

**CIHM  
Microfiche  
Series  
(Monographs)**

**ICMH  
Collection de  
microfiches  
(monographies)**



**Canadian Institute for Historical Microreproductions / Institut canadien de microreproductions historiques**

**© 1998**

## Technical and Bibliographic Notes / Notes techniques et bibliographiques

The Institute has attempted to obtain the best original copy available for filming. Features of this copy which may be bibliographically unique, which may alter any of the images in the reproduction, or which may significantly change the usual method of filming are checked below.

- Coloured covers / Couverture de couleur
- Covers damaged / Couverture endommagée
- Covers restored and/or laminated / Couverture restaurée et/ou pelliculée
- Cover title missing / Le titre de couverture manque
- Coloured maps / Cartes géographiques en couleur
- Coloured ink (i.e. other than blue or black) / Encre de couleur (i.e. autre que bleue ou noire)
- Coloured plates and/or illustrations / Planches et/ou illustrations en couleur
- Bound with other material / Relié avec d'autres documents
- Only edition available / Seule édition disponible
- Tight binding may cause shadows or distortion along interior margin / La reliure serrée peut causer de l'ombre ou de la distorsion le long de la marge intérieure.
- Blank leaves added during restorations may appear within the text. Whenever possible, these have been omitted from filming / Il se peut que certaines pages blanches ajoutées lors d'une restauration apparaissent dans le texte, mais, lorsque cela était possible, ces pages n'ont pas été filmées.

- Additional comments / Commentaires supplémentaires:

Pagination is as follows: [i]-viii, 11-24, [1]-128, [1] p.

L'Institut a microfilmé le meilleur exemplaire qu'il lui a été possible de se procurer. Les détails de cet exemplaire qui sont peut-être uniques du point de vue bibliographique, qui peuvent modifier une image reproduite, ou qui peuvent exiger une modification dans la méthode normale de filmage sont indiqués ci-dessous.

- Coloured pages / Pages de couleur
- Pages damaged / Pages endommagées
- Pages restored and/or laminated / Pages restaurées et/ou pelliculées
- Pages discoloured, stained or foxed / Pages décolorées, tachetées ou piquées
- Pages detached / Pages détachées
- Showthrough / Transparence
- Quality of print varies / Qualité inégale de l'impression
- Includes supplementary material / Comprend du matériel supplémentaire
- Pages wholly or partially obscured by errata slips, tissues, etc., have been refilmed to ensure the best possible image / Les pages totalement ou partiellement obscurcies par un feuillet d'errata, une pelure, etc., ont été filmées à nouveau de façon à obtenir la meilleure image possible.
- Opposing pages with varying colouration or discolourations are filmed twice to ensure the best possible image / Les pages s'opposant ayant des colorations variables ou des décolorations sont filmées deux fois afin d'obtenir la meilleure image possible.

This item is filmed at the reduction ratio checked below /  
Ce document est filmé au taux de réduction indiqué ci-dessous.

	10x		14x		18x		22x		26x		30x	
							✓					
	12x		16x		20x		24x		28x		32x	

The copy filmed here has been reproduced thanks to the generosity of:

Environment Canada,  
Chaudière Branch,  
Dept. Library.

The images appearing here are the best quality possible considering the condition and legibility of the original copy and in keeping with the filming contract specifications.

Original copies in printed paper covers are filmed beginning with the front cover and ending on the last page with a printed or illustrated impression, or the back cover when appropriate. All other original copies are filmed beginning on the first page with a printed or illustrated impression, and ending on the last page with a printed or illustrated impression.

The last recorded frame on each microfiche sheet contains the symbol  $\rightarrow$  (meaning "CONTINUED"), or the symbol  $\nabla$  (meaning "END"), whichever applies.

Maps, plates, charts, etc., may be filmed at different reduction ratios. Those too large to be entirely included in one exposure are filmed beginning in the upper left hand corner, left to right and top to bottom, as many frames as required. The following diagrams illustrate the method:

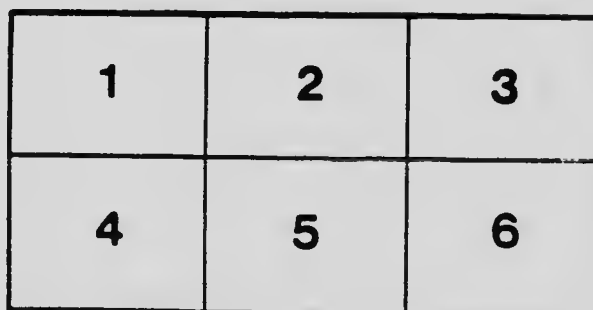
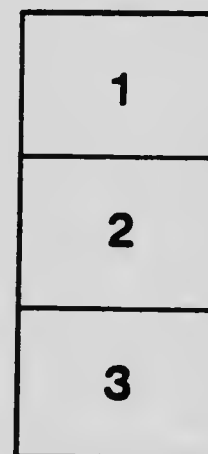

L'exemplaire filmé fut reproduit grâce à la générosité de:

Environnement Canada,  
Succursale Chaudière,  
Bibliothèque.

Les images suivantes ont été reproduites avec le plus grand soin, compte tenu de la condition et de la netteté de l'exemplaire filmé, et en conformité avec les conditions du contrat de filmage.

Les exemplaires originaux dont la couverture en papier est imprimée sont filmés en commençant par le premier plat et en terminant soit par la dernière page qui comporte une empreinte d'impression ou d'illustration, soit par le second plat, selon le cas. Tous les autres exemplaires originaux sont filmés en commençant par la première page qui comporte une empreinte d'impression ou d'illustration et en terminant par la dernière page qui comporte une telle empreinte.

Un des symboles suivants apparaît sur la dernière image de chaque microfiche, selon le cas: le symbole  $\rightarrow$  signifie "À SUIVRE", le symbole  $\nabla$  signifie "FIN".

Les cartes, planches, tableaux, etc., peuvent être filmés à des taux de réduction différents. Lorsque le document est trop grand pour être reproduit en un seul cliché, il est filmé à partir de l'angle supérieur gauche, de gauche à droite, et de haut en bas, en prenant le nombre d'images nécessaire. Les diagrammes suivants illustrent la méthode.

# MICROCOPY RESOLUTION TEST CHART

(ANSI and ISO TEST CHART No. 2)

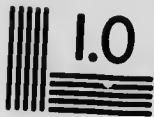

4.5

2.8

2.5

5.0

5.6

3.2

2.2

6.3

7.1

3.6

8.0

9.0

10

11.2

12.5

14

16

18

20

22.5

25

28

31.5

36

40

45

50

56

6.3

7.1

8.0

9.0

10

11.2

12.5



1.8

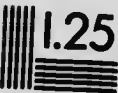

APPLIED IMAGE Inc

1653 East Main Street  
Rochester, New York 14609 USA  
(716) 482-0300 - Phone  
(716) 288-5989 - Fax



HODGSONS  
LOW COST  
AMERICAN HOMES



ILLUSTRATED

PAGE SIZE		PAGE SIZE		CONTENTS		PAGE SIZE		PAGE SIZE	
PAGE	SIZE	PAGE	SIZE	PAGE	SIZE	PAGE	SIZE	PAGE	SIZE
1	4	28	6	35	4	82	4	109	3
2	3	29	4	56	3	83	4	110	4
3	5	30	2	57	4	84	4	111	4
4	4	31	4	58	4	85	3	112	3
5	4	32	4	59	7	86	3	113	3
6	4	33	4	60	4	87	4	114	4
7	4	34	4	61	4	88	3	115	5
8	5	35	4	62	3	89	4	116	4
9	4	36	3	63	3	90	6	117	4
10	<del>4</del>	37	4	64	5	91	6	118	5
11	3	38	5	65	5	92	4	119	4
12	3	39	4	66	3	93	3	120	3
13	4	40	5	67	4	94	5	121	5
14	3	41	3	68	2	95	3	122	3
15	3	42	3	69	3	96	4	123	4
16	3	43	4	70	4	97	4	124	ch.
17	3	44	3	71	4	98	4	125	ch.
18	4	45	4	72	4	99	4	126	ch.
19	4	46	4	73	4	100	3	127	brn.
20	5	47	5	74	4	101	4	128.	sch.
21	4	48	3	75	6	102	6		
22	5	49	4	76	4	103	3		
23	3	50	4	77	4	104	5		
24	4	51	4	78	<del>4</del>	105	4		
25	5	52	4	79	5	106	4		
26	5	53	4	80	6	107	3		
27	4	54	5	81	3	108	4		

*W. H. Smith*  
 Jan'y 20/1906

Contents of this book according to  
the number of rooms on the ground floor.

2 room houses -	2
3 " "	32
4 " "	64
5 " "	18
6 " "	6
7 " "	1

odd buildings 5  
128 total by pages.

Alphabetical Index at back of book.

floor.

# SPECIAL NOTICE

to Builders and those Interested  
in Building *of* Modern Homes  
at Low Cost ♪ ♪ ♪ ♪ ♪ ♪ ♪

---

---

**ALL PLANS** and designs issued by us are made by licensed architects of houses that have actually been built. They not only show the carpenter and contractor the best up-to-date methods of how to construct, but give many valuable suggestions of what to build, and about the actual cost of building. This series, which has been compiled and edited by Mr. Fred T. Hodgson, Architect, contains perspective views and floor plans of innumerable houses, schools, barns, churches, etc.

**WE WISH** you to bear in mind that our plans are not prepared by students, but are houses positively built in different localities throughout the United States and Canada. The specification blanks and blue prints furnished by us are made with great care, and will enable any one to economically construct such houses as desired at the least possible cost.

---

---

**Frederick J. Drake & Company**

ARCHITECTURAL DEPARTMENT

211 E. Madison Street

Chicago, Illinois

LIBRARY

DEPT. OF INDIAN AFFAIRS  
AND NORTHERN DEVELOPMENT

APR 6 1979

MINISTÈRE DES AFFAIRES INDIENNES  
ET DU NORD CANADIEN  
BIBLIOTHÈQUE

# HODGSON'S LOW COST AMERICAN HOMES

Arranged and Edited by FRED T. HODGSON, M.O.A.A.

Price \$1.00



This book contains perspective views and floor plans of one hundred houses, churches, schoolhouses and barns, and is, without a doubt, the most practical work ever issued. The plans shown have been built from, and many of them duplicated many times over. All are practical, the creation of the well-known author, including many other architects throughout the United States and Canada, and are alike valuable to builders and any one who has in view the erection of a house, etc. The plans are susceptible of slight changes that will adapt them to any taste. The carpenter, remote from the city, needs just such a book to refer to, or to exhibit to his customer so that the latter can give his orders in an intelligible manner. The much desired economy on these structures is not, however, obtained at the expense of beauty—every one of the designs, even the very cheapest, is pleasing to the eye. Following the ideas laid down the builder is sure to obtain a pretty result. Another result aimed at by Mr. Hodgson is the convenience of internal arrangements. Many a good house has been spoiled by having the much needed closet room omitted. All this has been carefully studied by the practical and experienced architects who have compiled this book, so the owner or working builder who selects a design from this work will be sure to secure all the elegance, convenience and economy possible in the erection of the house. The publishers furnish perfect blue prints, including a book of specifications, at the printed prices shown in the book. The average price of blue prints and specifications is \$5.00 per set, and they are just the same as plans, which, if prepared especially by an architect, would cost from \$50.00 to \$75.00. The book contains over 225 pages, nearly 300 illustrations, printed on a superior quality of machine finished paper, durably bound in English cloth with unique designs in two colors of ink.

# HODGSON'S MODERN HOUSE BUILDING

With Plans and Specifications Bound in Heavy Paper Cover 25 cents  
Bound in Cloth 50 cents



A new, up-to-date book, containing fifty houses ranging in cost from \$450.00 to \$6,500.00, and invaluable to every one thinking of building, by reason of their having been built, with very few exceptions, planned in the ordinary course of a busy architect's practice during the last few years, and built in various parts of the country within the prices given. Full description, giving sizes and information of very great value to every one contemplating building, as the plans and designs embody the best thought and most careful study of those erecting them, giving real results as to cost, and a guide that is safe to follow. These designs and plans have, therefore, a value that can be fully appreciated for their practical utility, and stand alone as real examples of how some people's homes are planned and what they cost. Another important feature of the book is that we supply you blue prints at the printed prices in the work, ranging from \$5.00 to \$8.00, which architects usually charge \$25.00 to \$100.00 for.

# Hodgson's Low Cost American Homes

PERSPECTIVE VIEWS AND FLOOR PLANS  
OF ONE HUNDRED LOW AND  
MEDIUM PRICED HOUSES

FULL AND COMPLETE WORKING PLANS AND SPECIFICATIONS OF  
ANY OF THESE HOUSES WILL BE MAILED AT THE  
LOW PRICES NAMED, ON THE SAME DAY  
THE ORDER IS RECEIVED.

*ILLUSTRATED.*

Arranged and edited by  
**FRED. T. HODGSON**

AUTHOR OF "MODERN CARPENTRY," "PRACTICAL USES OF THE  
STEEL SQUARE," VOL'S I AND II; "COMMON SENSE STAIR  
BUILDING," "ARCHITECTURAL DRAWING SELF  
TAUGHT," "MODERN ESTIMATOR AND  
CONTRACTOR'S GUIDE."

## OTHER PLANS

We illustrate in "Practical Uses of the Steel Square," Vol. I;  
"Practical Uses of the Steel Square," Vol. II; and "Modern  
Carpentry," 75 other plans, 25 in each book, none of which are  
duplicates of those we illustrate herein.

For further information, address

THE PUBLISHERS.

SEND ALL ORDERS FOR PLANS TO  
**FREDERICK J. DRAKE & COMPANY**  
ARCHITECTURAL DEPARTMENT  
211-213 East Madison Street, CHICAGO

Another important feature of the book is that we supply you blue prints at the printed prices in the work, ranging from \$5.00 to \$8.00, which architects usually charge \$25.00 to \$100.00 for.

HOUSE PLAN SUPPLEMENT

PERSPECTIVE VIEWS  
AND FLOOR PLANS

OF

Twenty-five Low and  
Medium Priced Houses

Full and Complete Working Plans and Specifications of any of these houses will be mailed at the low prices named, on the same day the order is received.

COPYRIGHT, 1904

BY

FREDERICK I. DRAKE & COMPANY

CHICAGO, U. S. A.

HOUSE PLAN SUPPLEMENT

PERSPECTIVE VIEWS  
AND FLOOR PLANS

*of Fifty Low and  
Medium Priced Houses*

FULL AND COMPLETE WORKING PLANS AND SPECIFICATIONS OF ANY OF THESE HOUSES WILL BE MAILED AT THE LOW PRICES NAMED, ON THE SAME DAY THE ORDER IS RECEIVED.

*Other Plans*

WE ILLUSTRATE IN ALL BOOKS UNDER THE AUTHORSHIP OF FRED T. HODGSON FROM 25 TO 50 PLANS, NONE OF WHICH ARE DUPLICATES OF THOSE ILLUSTRATED HEREIN.  
FOR FURTHER INFORMATION, ADDRESS THE PUBLISHERS.

THE PLAN BOOK



# Fifty House Designs

## 25—HOUSE DESIGNS—25

WITHOUT extra cost to our readers we have added to Common-Sense Handrailing and Stair Building the perspective view and floor plans of twenty-five low and medium priced houses, such as are being built by 90 per cent of the home builders of to-day. We have given the sizes of the houses, the cost of the plans and the estimated cost of the buildings based on favorable conditions and exclusive of plumbing and heating.

The extremely low prices at which we will sell these complete working plans and specifications makes it possible for everyone to have a set to be used, not only as a guide when building, but also as a convenience in getting bids on the various kinds of work. They can be made the basis of contract between the contractor and the home builder. They will save mistakes which cost money, and they will prevent disputes, which are never settled satisfactorily to both parties. They will save money for the contractor, because then it will not be necessary for the workmen to lose time waiting for instructions. We are able to furnish these complete plans at these prices because we sell so many and they are now used in every known country of the world where frame houses are built. The regular price of these plans, when ordered in the usual manner, is from \$50.00 to \$75.00 per set, while our charge is but \$5.00, at the same time furnishing them to you more complete and better bound.

## PREFACE

The growth of a wish of late, among the mercantile, professional and working classes, for a better architectural effect in houses designed solely for themselves, and the increased requirements of our progressive citizenship, are facts with which the architect of the present day has to reckon, if his practice runs on these lines, which should be by no means an uninteresting branch of his profession.

In the following pages an effort has been made—and one which we think has been completely successful—to produce just such houses as will meet these wider and commendable aspirations of the great bulk of the American people to own and live in houses that are comfortable, healthy and of the very best design commensurable with their cost. The works of the best architects in this line have been secured, and care has been taken that each plan, elevation and detail, and general character of finish, internal and external, will

harmonize and be in keeping with the whole when completed.

To design a house complete throughout within close economic limits, is one of the most difficult propositions an architect can undertake; yet, we find very handsome and comfortable houses designed and built for a sum so small that it becomes a matter of amazement when the cost and building are compared with the cost of buildings no better or larger. This result is not a matter of hap-hazard, it is the finishing stroke of genius and painstaking; and we have hunted over the whole of this great country, from Galveston to Alaska, and Maine to the Pacific coast, for artists gifted with this rare power, and we confess to having found but a few, and we have not been slow in securing the services of most of those found; and this fact gives us unbounded confidence in the quality of the work we present herewith to our readers, as we feel certain that no work ever before published in this or in any other country can show such comfortable, cosy, and artistic houses as can this book and our Hodgson's "Low Cost American Homes."

No head of a family, no matter what his condition in life may be, can look over the house plans presented in this work without being able to find one or other design that will suit him both as to lay-out and cost, unless he be a person of large means and desires a mansion or a villa, and for such persons this book is not intended.

Convenience, facility in doing the family work, and pleasantness of internal aspect and arrangements, have been the aims of our architects in preparing these designs, for, like ourselves, they believed that every improvement in the abodes of men and women which renders them more neat, comfortable, and pleasing, contributes not only to physical enjoyment, but to mental and moral advancement. This idea, so important and encouraging, has been considered in every design presented, and an endeavor throughout has been made to exhibit correct principles in art, and to foster a pure and just taste, for in these alone is to be found a corrective power that can check the universal tendency to imitation—a passion which almost invariably prefers the meretricious to the true.

The correctness of these plans is guaranteed by the fact that each one of them has been submitted to an expert builder in order to discover if any discrepancies existed after leaving the architect's study, and to see whether the specifications and plans agreed; and we may add, that many houses have been erected direct from plans published in this work, and we have yet to hear the first complaint. These facts are significant, inasmuch as they show that almost any country mechanic can follow the plans without difficulty, and complete his building to the satisfaction of all concerned.

With regard to the estimated cost of the buildings as published, we may say right here, that to give figures that will stand for all time and for all localities, is an impossible task. The mercurial conditions of the markets where materials and labor are concerned, prevent anything in the shape of fixed figures of cost. What may be the correct cost to-day will very likely be too much or too little tomorrow, and what may be correct in Chicago will be astray in Portland, Oregon, or in Pittsburg, Pa., so that figures given showing the

probable cost of any structure, no matter where the figures are given, should be looked upon with suspicion, and never accepted as being correct. The published cost of buildings such as we exhibit in the present, show simply the amounts the *building would cost at this writing and in or near the city of Chicago*. To-morrow the amounts may be all wrong. We wish this phase of the subject thoroughly impressed on the minds of the purchaser of this work; then no misapprehension of our intention can occur.

The cost of the buildings illustrated, as published, will always remain *approximate*, and will give the intending builder a fair idea of what his house should cost, but we would in every case advise that tenders for the work be asked for, either in bulk or for the separate trades; then there can be no mistakes made as far as the cost of the whole work is concerned.

We send out this little book to the great American Public with a feeling of confidence, knowing it will be appreciated by all those who have a desire to uplift the architectural taste of the people, and to add to their natural

comforts and happiness; and should this production be the means, in ever so small a measure, of accomplishing these ends it will be most gratifying and comforting to the

PUBLISHERS.

SEND ALL ORDERS FOR PLANS TO  
FREDERICK J. DRAKE & COMPANY  
ARCHITECTURAL DEPARTMENT  
211-213 East Madison Street, CHICAGO

# THE PLAN BOOK

## INTRODUCTORY

“When we mean to build,  
We first survey the plat, then draw the model;  
And, when we see the figure of the house,  
Then must we rate the cost of erection;  
Which, if we find outweighs ability,  
What do we then but draw anew the model  
In fewer offices; or, at least, desist  
To build at all? Much more in this great work  
(Which is almost to pluck a kingdom down,  
And set another up) should we survey  
The plat of situation, and the model;  
Consent upon a sure foundation;  
Question Surveyors; know our own estate,  
How able such a work to undergo;  
To weigh against his opposite: or else  
We fortify in paper and in figures,  
Using the names of men instead of men:  
Like one that draws the model of a house  
Beyond his power to build it; who, half through,  
Gives o'er, and leaves his part-created cost  
A naked subject to the weeping clouds,  
And waste for churlish winter's tyranny.”

—*King Henry IV*, Act 1, Scene 3.

As Shakespeare says, when a man is about to build a house, “he must first survey the plat.” That is, he must first consider the site; indeed, this is one of the most important



things that should enter into the consideration of a person who is about to build himself a home. Often there can be no choice in the matter, particularly if the intending builder is limited in means and compelled to purchase a small lot in village, town or city, but even then something may be done to make the home more cheery and more comfortable than it otherwise would be if forethought had not been employed in placing the house, for it must never be forgotten that a mistake made in placing a house cannot be rectified after the building is perpetuated in stone, bricks and mortar, or wood, only at large expense and trouble.

After the plan of a house has been decided upon, there follows the placing of it, but before doing this the prevailing winds and the dashing rains should be considered, and the rooms most used should be placed on the side or end least affected by these or similar storms. When the grounds are large the house should be placed on a moderate elevation, or raised high by a stone foundation. The matter of drainage should also be considered and ample provision made for getting rid

of sewage. In the north and west have the living part of the house, verandas and porches on the south side, or as nearly so as conditions will allow. A very good front may be obtained by facing the house southeast. When it can be done, have the house back from the street or road. This gives opportunity for a lawn, shrubbery and trees.

Speaking of *sites*, a noted author says: "First, the aspect due north is apt to be gloomy, because no sunshine ever cheers a room so placed.

"Secondly, the aspect due east is not much better, because here the sun only shines whilst we are in bed.

"Thirdly, the aspect due west is intolerable from the excess of sun dazzling the eyes during the greatest part of the day."

This being the case, we may conclude that a square house placed with front opposite the cardinal points, will have one good and three bad aspects.

If the ground on which the house is to be built is of a loose, porous soil, so much the better; if it be wet or formed of damp clay, good drainage must be provided, and care

taken to lay good damp courses in the walls of the house, or it will always be damp and chilly. Pure dry sand or gravel make excellent sites for building purposes, and next to these rocky soils may be chosen, but above all beware of made lands, for often such places are nothing more or less than death-traps.

Wherever possible a cellar or basement should be excavated under the whole house for several reasons. Where this cannot be done, or the cost is too much, have a cellar under the kitchen anyway. The cellar is one of the most useful places in a house.

If a house is built in corporation limits where there is a water system, of course the water supply will be all right, but where a well or a cistern supplies the water, care must be taken that no cesspool, privy vault or other similar objectionable excavations be within at least seventy-five feet from the well or cistern. Wells in country places are usually sunk but to a limited depth, and the liquid sewage from cesspools soaks through the porous subsoil down to the water stratum, and carries with it the germs of typhoid and other dangerous diseases. If the water is obtained from a well

bored in the rock anywhere from forty to one hundred feet in depth, it may be considered fairly good and free from dangerous germs.

Household waste should be run into the cesspool, and the kitchen sink should also be connected with the cesspool by a good-sized waste-pipe which is well "trapped" both at the house end and near the exit; it should also be well ventilated. Without there can be a connection with a water supply system, there should be no closets in the house. The privies should be some distance from the house, hidden by trees, shrubbery, or high screen. The privy vault should be lined with stone or with plank, and should be so arranged that the contents may readily be removed. Privies are always objectionable necessities for several reasons. They are usually unsightly, they pollute the air and soil, taint the water and render living near them disagreeable. Earth or ash closets are far superior to the ordinary privy, and are easily constructed and as easily kept clean and sweet. These may be put up in the back shed, so that persons who have to use them need not be compelled to face the cold and storms to reach them. The earth-

manure can be advantageously made use of in the kitchen garden or on the flower beds, or else it may be disposed of to persons who want that kind of stuff for their gardens or farms.

No house should be without a bath-room or at least a bath-tub. Where there is no water supply, the tub might be placed as near to the kitchen as possible, and on the same floor, so that hot and cold water may be conveyed to it with little trouble. The waste water should be run off to the cesspool; the pipes may be connected with the waste-pipe from the kitchen sink.

The manner of warming a house will depend very much on conditions. In houses such as are exhibited in this volume, every method of heating can be employed. The unpretentious cottage without a regular water supply may be warmed by open fireplaces, stoves or hot-air furnaces, and the more expensive buildings, where a supply of water under pressure is available, by steam or hot water.

The open fireplace in a severe climate is practically useless, unless it be for ventilation or artistic purposes, as about 85 per cent of the heat goes up the chimney, a matter which

means a great waste of fuel. In the spring and fall of the year, an open fireplace is a nice thing to have in the house, as then a little fire heat goes a long way. They are ornamental and give to a room a home-like and cosy appearance.

Coal stoves are probably the best heating appliance for small cottages, particularly if they are of the self-feeding kind, as then regular fires can be kept going all night long without requiring any mending; a very comforting condition.

Hot-air furnaces may be used to advantage in the smaller houses, but they should always be placed in that part of the basement where the prevailing winds strike, as no matter how tight and close the walls of a house may be built there will always be a current of air forced through them; this current will control the direction of the hot air.

When water under pressure is available, steam or hot-water heating is far the better mode. In either case, the heat can be directed and governed, two very important matters in heating. Both these methods of heating are expensive at first, but when installed, they are

the most economical to run, as the amount of fuel required to heat the whole house will be very much less than if stoves or hot-air methods were employed. Of the two methods, the writer prefers the hot-water for several reasons that are not necessary to mention here, but it may be taken for granted that hot-water heating when properly installed will in every case give complete satisfaction in domestic work. For large buildings, such as hotels, factories, hospitals, etc., steam answers the purpose better perhaps than hot water. It should be understood that for both hot-water and steam heating the furnaces or boilers should be below the level of the main floor, which in most cases necessitates a cellar or basement.

A square kitchen will generally be found to be the handiest to work in, but sometimes it is found impossible to have a room of such a shape. It should contain, besides the regular stove or range, a sink with large drip-board, large china cupboard, plenty of shelf room and an abundance of hooks to carry pans and other cooking utensils. The floors should be of hardwood laid in narrow strips. It should

also contain a good solid kitchen table, and a dresser, and be supplied with hot and cold water. As the kitchen is the "stomach of the house," it should be well supplied with all sorts of kitchen appliances.

When the rooms of a house are being laid out by the carpenter, before he puts up his partitions it is a simple matter to so make the dimensions of each room that a carpet can be fitted to it without having to cut in the direction of its length. One dimension of the room can always be arranged so that no cutting of carpet will be necessary. The standard widths of carpets are three-quarters of a yard, or 27 inches, and one yard, or 36 inches, and bearing these facts in mind, the carpenter can always manage so as to place his partitions to suit the proper widths. A room that is 8 or 10 inches over an even number of widths of carpet is a nuisance and makes it an expensive matter, as a whole strip of carpet must be split in order to fill up the space. Heavy carpets should not be tacked down; if properly laid, they will be better for being loose.

In most of the plans given in this volume



the dining-room is longer than it is wide, and this is a good feature, as it enables the hostess to seat more people at table than could be in a square room having the same area. This room should always contain a side-board, and if cost does not interfere, a dainty little china or glass closet. This latter may be hung on the wall the same as a small cabinet. The colors in this room should be light and cheery and the furnishing in keeping. A dining-table varies from 3 feet 6 inches to 4 feet 6 inches wide, and there should be room for one 6 feet to 7 feet long, and more at times, and a sideboard, one or two armchairs, often a couch, or settee, and if there is no study, the books of the house and a writing table may be here also. The room, therefore, should not be too small (as it often is), and in this room in particular it is well to remember that doubling the area will not double the cost of a room. The best aspect for this room is south-east. Where this room is general living room as well as dining-room, a large bay or transept, making the room "L"-shaped, gives an interesting as well as convenient room. The bay is purely living room, the other end of the

"L" having the dining-table: the remaining portion has the fireplace, and may be considered as belonging to each branch of the "L" in turn.

The parlor, which is supposed to be the "show room" of the house and the one on which the most money is spent in decorating and furnishing, is generally the most difficult to deal with in regard to decoration and color. In most cases, persons going into a new house have most of their furniture on hand, and when this is the case, the color of the room, carpets, etc., should harmonize with the furniture. In these days of general prosperity and advancement, the humblest artisan will generally manage to procure for the use of his wife or children either a piano or an organ; and this should constitute the color motive for the whole parlor. Generally the finer taste of the good housewife will, if conditions will admit of it, arrange the color in the parlor much better than the man of the house, she knowing what furniture she has to display, and possessing a keener color instinct. If all the furniture and hangings are to be new, then a complete color scheme may be laid out in

accordance with the taste of the parties who are to occupy the house.

The hall should be made to look cheerful, as the first impressions on the visitor are made in this room, and they stay after all the memories of other rooms have faded away. Light, cheerful paper should be used if paper is used at all, and the woodwork should be tinted in lively tones. The stairway should be made to look inviting, and the whole hallway and entrance should show a "hearty welcome" from every point of view.

Bed-rooms should have plenty of light, and children's bed-rooms should be made as light and cheerful as circumstances will permit. The walls might be tinted rose or pink, or be covered with bright terra-cotta paper, and the walls should have a goodly supply of cheerful pictures hung on them so that the children may see them in a morning when awakening from sleep. An abundance of good fresh air should make its way into the room during the day, and a fair supply, without draft, should be admitted at night.

These few hints, I hope, will be of more or less service to those who buy this book with a

view of building after some one of the plans it contains.

It may be that in some instances the plans shown may be just what is desired, but they happen to be in a reverse position. This is a matter that is easily rectified, as any carpenter, having the usual amount of knowledge workmen possess, can readily work the plan either way. The measurements will always be the same and it is only a matter of laying out the work in a reversed manner to that shown on the plans. A simple method of overcoming this difficulty—if difficulty it is—is to hang up the drawing in a window pressed against the glass, face or blue side out, and have a strong light pass through the glass and the drawings; then the dimensions and details can be taken off from the inside of the paper. This, of course, is only an expediency, but it does very well in the absence of a set of reverse plans.

The plans also may be reversed by the use of thin paper on which a tracing from the original is made. The back of the paper will show the reverse plan, on which the figuring and reference letters or other printing may be

written in, the reverse of the original. This is a very simple matter, and the skillful workman will scarcely bother his head about making any reverse plan, but will work out all his wants from the original blue print.

## Estimated Cost

---

It is impossible for any one to estimate the cost of a building and have the figures hold good in all sections of the country.

We do not claim to be able to do it.

The estimated cost of the houses we illustrate is based on the most favorable conditions in all respects and does not include Plumbing and Heating.

Possibly these houses cannot be built by you at the prices we name because we have used minimum material and labor prices as our basis.

The home builder should consult the Lumber Dealer, the Hardware Dealer, and the Reliable Contractors of his town. Their knowledge of conditions in your particular locality makes them, and them only, capable of making you a correct estimate of the cost.

## *Of What our Plans Consist*

**A**LL OF OUR PLANS are accurately drawn one-quarter inch scale to the foot.

We use only the best quality heavy Gallia Blue Print Paper No. 1000X, taking every precaution to have all the blue prints of even color and every line and figure perfect and distinct.

We furnish for a complete set of plans :

**FRONT ELEVATION  
REAR ELEVATION  
LEFT ELEVATION  
RIGHT ELEVATION  
ALL FLOOR PLANS  
CELLAR AND FOUNDATION PLANS  
ALL NECESSARY INTERIOR DETAILS**

Specifications consist of several pages of typewritten matter, giving full instructions for carrying out the work.

We guarantee all plans and specifications to be full, complete and accurate in every particular. Every plan being designed and drawn by a licensed architect.

Our equipment is so complete that we can mail to you the same day the order is received, a complete set of plans and specifications of any house illustrated herein.

Our large sales of these plans demonstrates to us the wisdom of making these very low prices.

ADDRESS ALL ORDERS TO

**FREDERICK J. DRAKE & CO.**

*Architectural Department*

211-213 East Madison Street

CHICAGO

**"The Glen Flora"**

*on file.*

**Price of Plans and  
Specifications**

**\$5.00**



**Full and complete working plans and specifications of this house will be furnished for \$5.00  
Cost of this house is from \$2,300 to \$2,500, according to the locality in which it is built.**

Floor Plans of  
"The Glen Flora"

4

SIZE  
Width, 28 feet  
Length, 32 feet

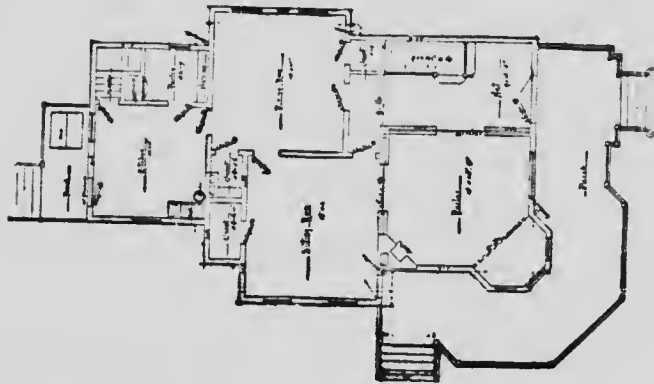

FIRST FLOOR PLAN

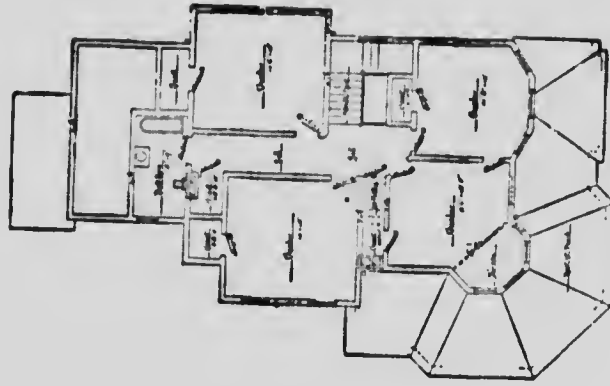

SECOND FLOOR PLAN

Blue prints consist of cellar and foundation plan; floor plans; front and side elevations.  
Complete typewritten specifications with each set of plans.



“The Pontiac”

*on file.*

Price of Plans and  
Specifications

**\$6.00**

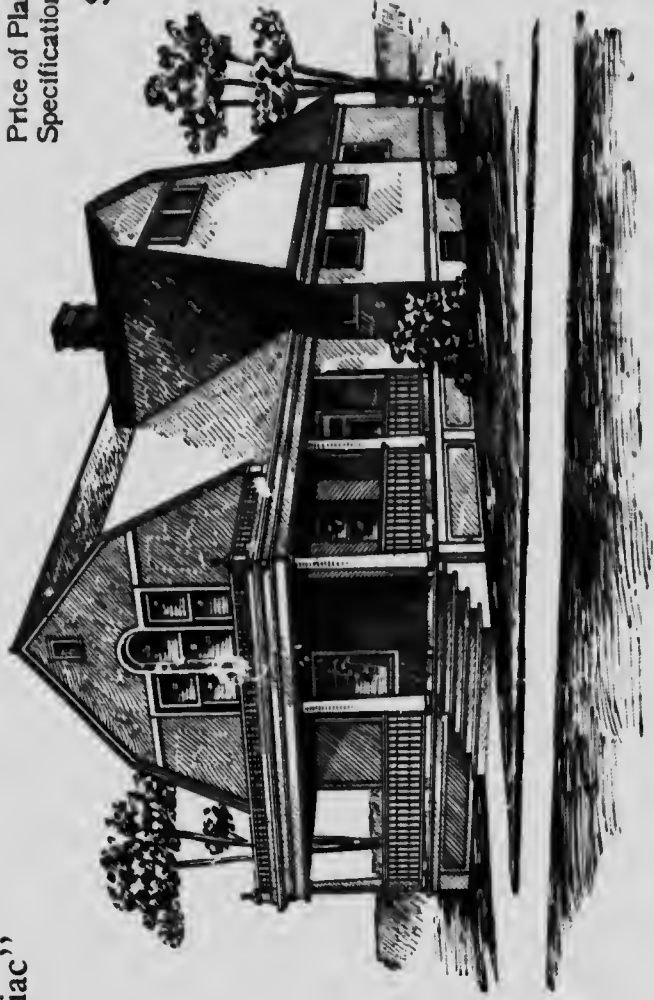

Full and complete working plans and specifications of this house will be furnished for \$6.00. Cost of this house is from \$3,200 to \$3,400, according to the locality in which it is built.

## Floor Plans of "The Pontiac"

# 3

SIZE

Width, 30 feet

Length, 42 feet

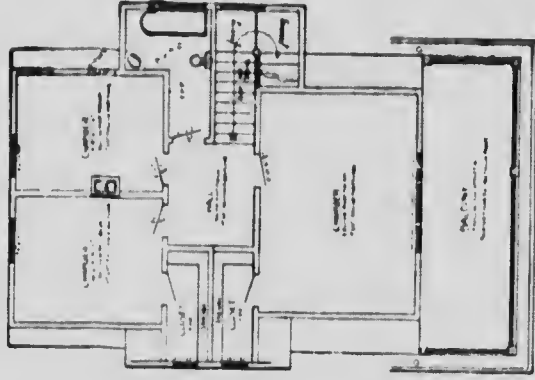
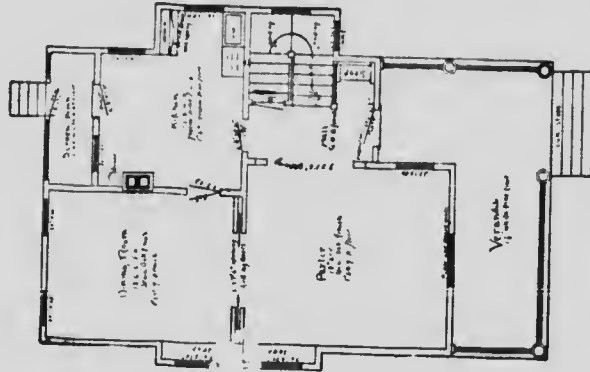

Blue prints consist of cellar and foundation plan; floor plans; roof plan; front and side elevations.  
Complete typewritten specifications with each set of plans.

“The Essex”

*on file.*

Price of Plans and  
Specifications

\$5.00

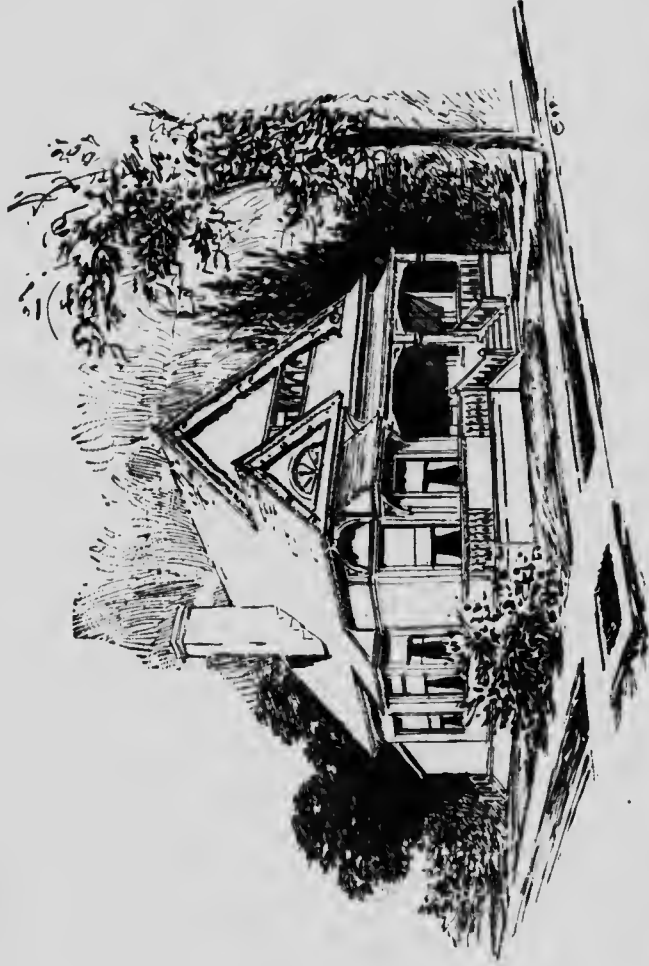

Full and complete working plans and specifications of this house will be furnished for \$5.00. Cost of this house is from \$2,100 to \$2,200, according to the locality in which it is built.

# Floor Plans of "The Essex"

## 5

SIZE  
Width, 32 feet  
Length, 44 feet

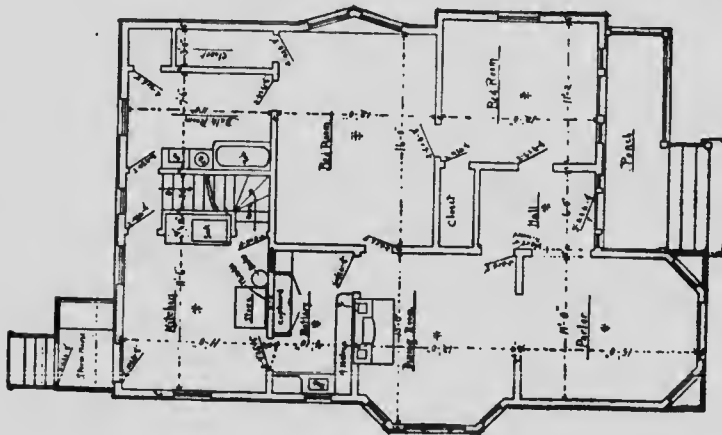

FIRST FLOOR PLAN

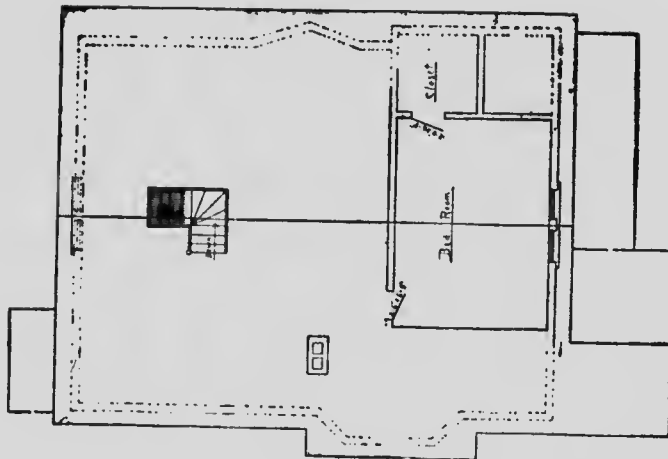

ATTIC PLAN.

Blue prints consist of cellar and foundation plans; first floor and attic plan; roof plan; front and side elevations.  
Complete typewritten specifications with each set of plans.

## “The American”

Price of Plans and  
Specifications

**\$5.00**

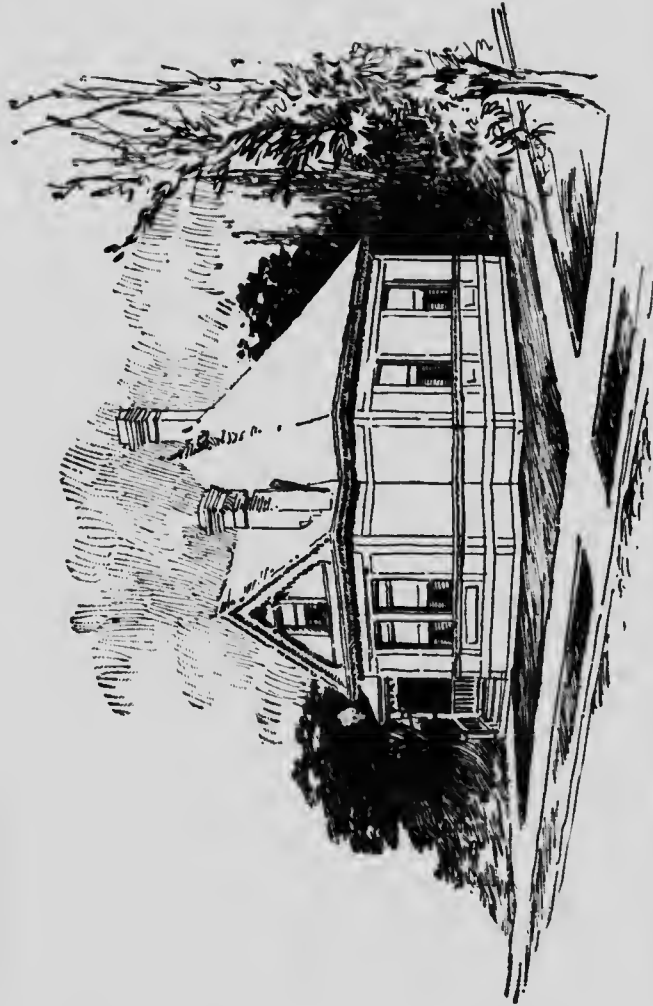

Full and complete working plans and specifications of this house will be furnished for **\$5.00**.  
Cost of this house is about \$500, according to the locality in which it is built.

# Floor Plan of "The American"

# 4

## SIZE

Width, 22 feet

Length, 30 feet

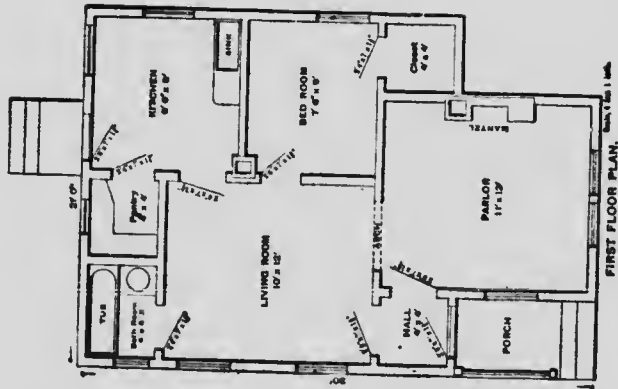

Blue prints consist of foundation plan; floor plan; roof plan; front and side elevations.  
Complete typewritten specifications with each set of plans.

“The Watkins”

*on file.*

Price of Plans and  
Specifications  
**\$6.00**

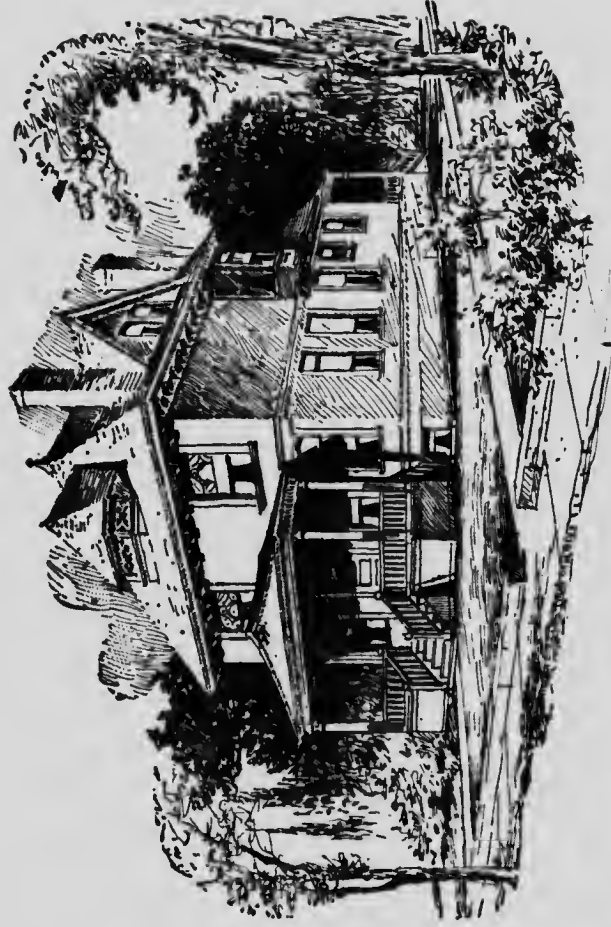

Full and complete working plans and specifications of this house will be furnished for **\$6.00**.  
Cost of this house is from \$2,750 to \$2,800, according to the locality in which it is built.

# Floor Plans of "The Watkins"

## 4

SIZE

Width, 26 feet

Length, 56 feet

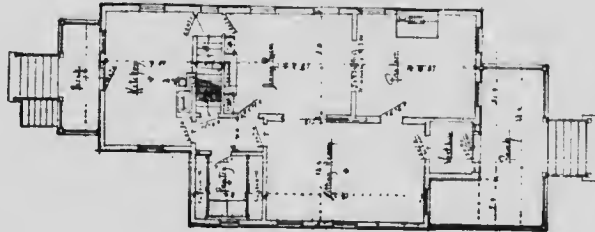

FIRST FLOOR PLAN

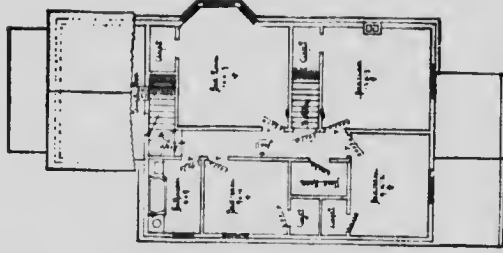

SECOND FLOOR PLAN

Blue prints consist of floor plans; roof plan; front and side elevations.  
Complete typewritten specifications with each set of plans.



“The Stafford”

*on file.*

Price of Plans and  
Specifications

\$5.00

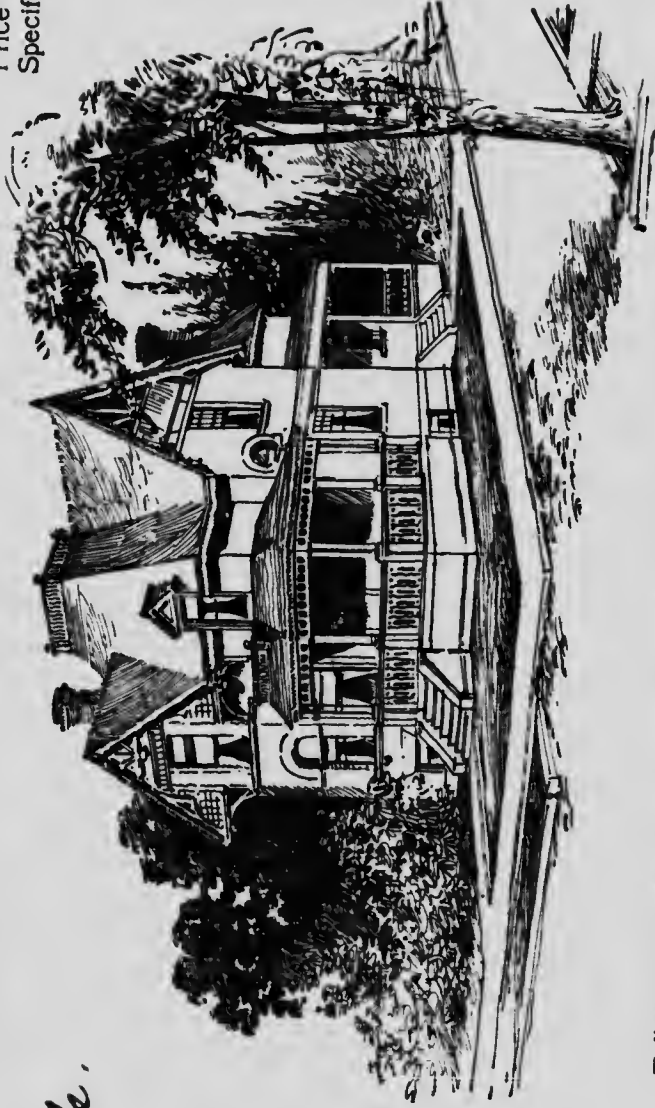

Full and complete working plans and specifications of this house will be furnished for \$5.00. Cost of this house is from \$2,000 to \$2,100, according to the locality in which it is built.

# Floor Plans of "The Stafford"

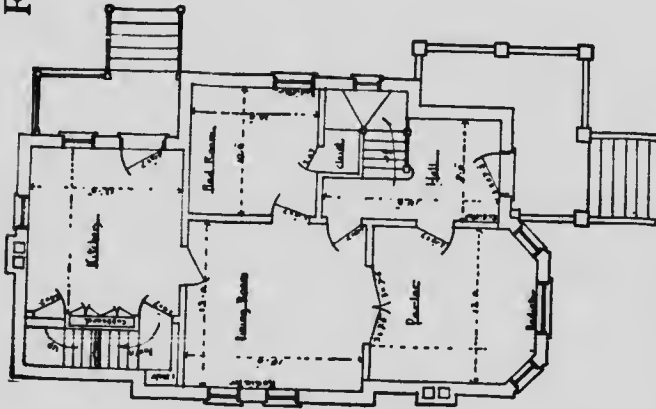

FIRST FLOOR PLAN



## SIZE

Width, 26 feet  
Length, 42 feet

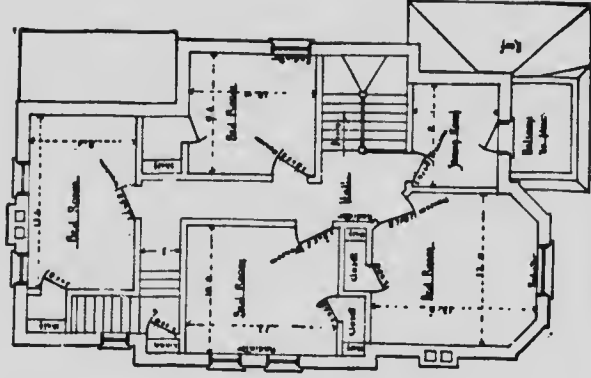

SECOND FLOOR PLAN

Blue prints consist of cellar and foundation plan; first and second floor plans; roof plan; front and side elevations. Complete typewritten specifications with each set of plans.

"The Rae"

*on file.*

Price of Plans and  
Specifications

**\$6.00**

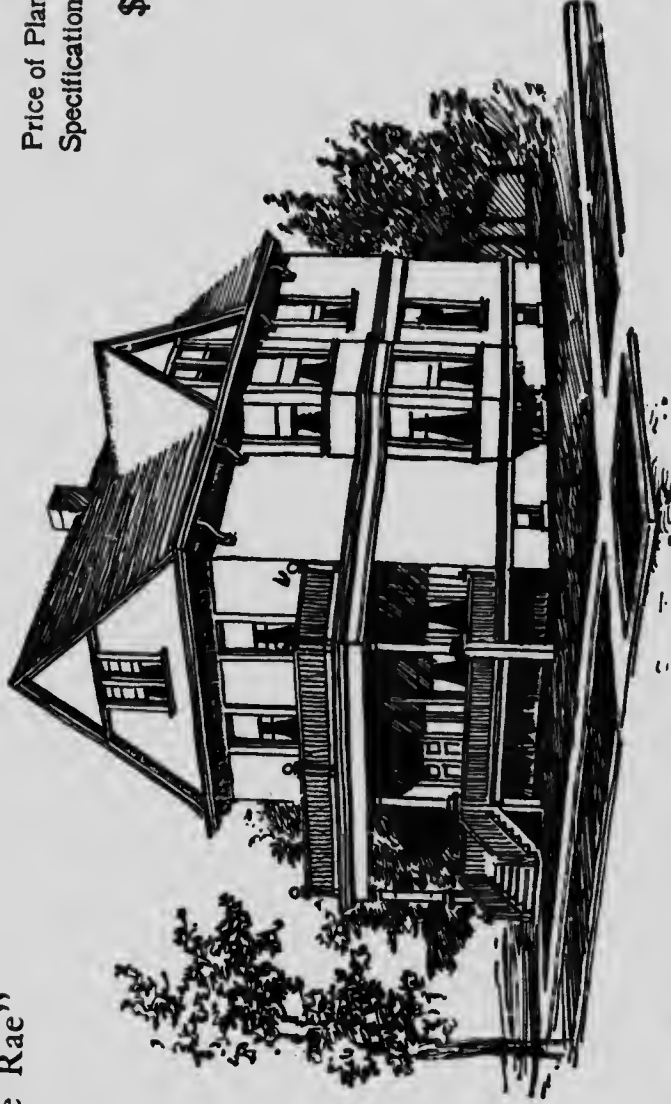

Full and complete working plans and specifications of this house will be furnished for \$6.00.  
Cost of house is from \$3,000 to \$3,100, according to the locality in which it is built.

# Floor Plans of "The Rae"



## SIZE

Width, 25 feet Length, 50 feet

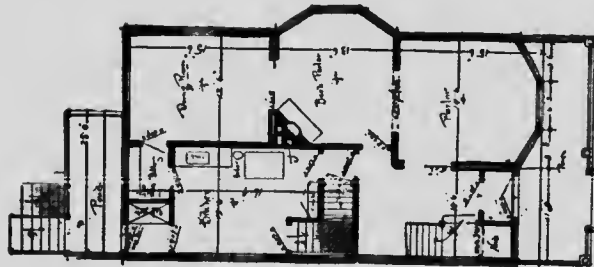

FIRST FLOOR PLAN

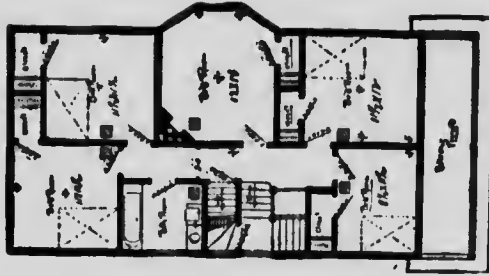

SECOND FLOOR PLAN

Blue prints consist of cellar and foundation plan; floor plans; front and side elevations.  
Complete typewritten specifications with each set of plans.

**"The Nadler"**

**Price of Plans and  
Specifications**

**\$12.00**

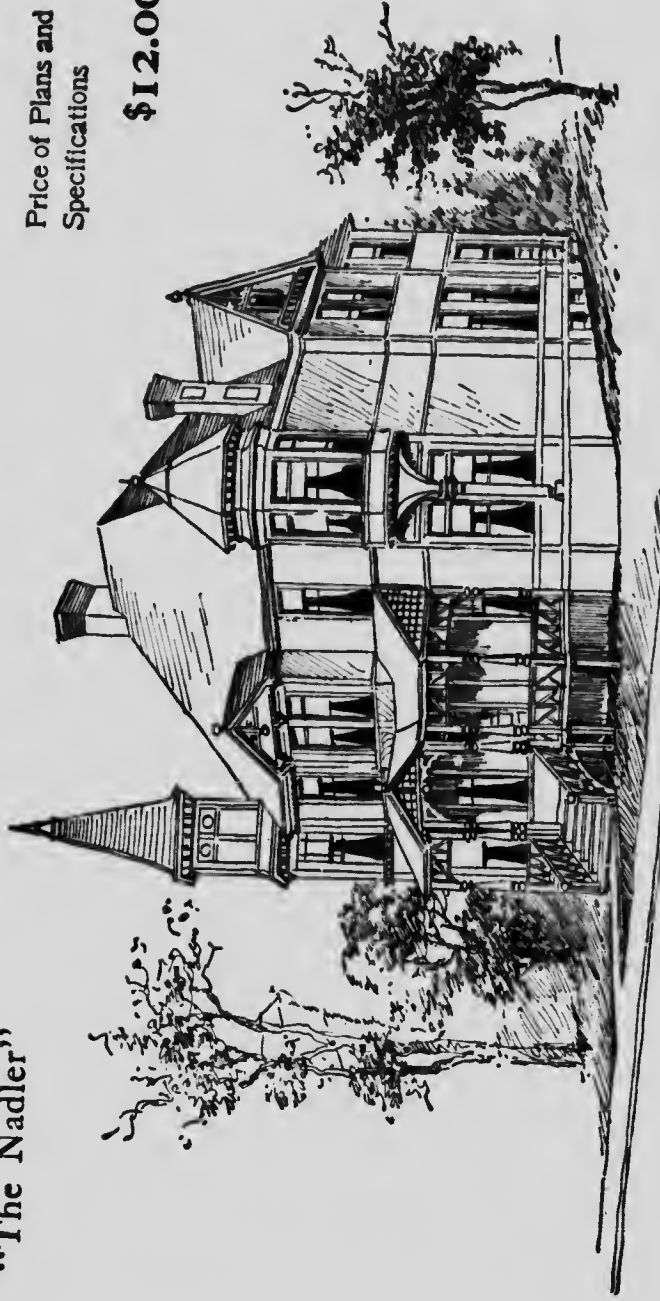

Full and complete working plans and specifications of this house will be furnished for \$12.00. Cost of this house is from \$4,400 to \$4,600, according to the locality in which it is built.

# Floor Plans of "The Nadler"



## SIZE

Width, 42 feet  
Length, 48 feet

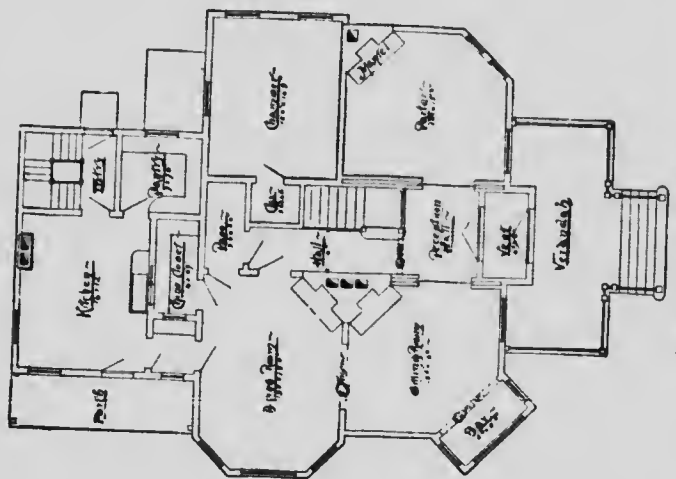

FIRST FLOOR PLAN

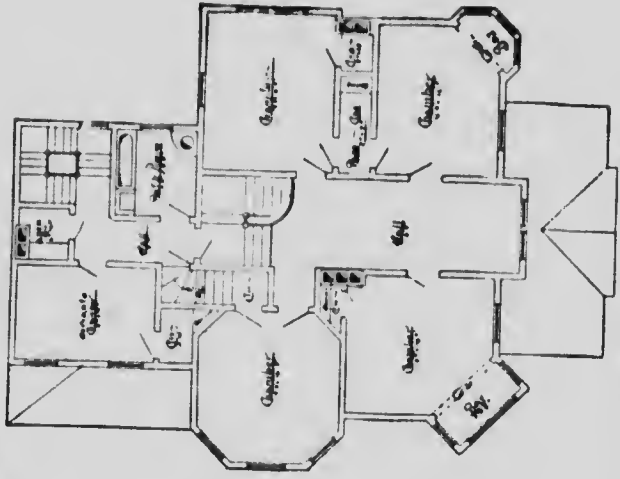

SECOND FLOOR PLAN

Blue prints consist of cellar and foundation plan; floor plans; front and side elevations. Complete typewritten specifications with each set of plans.

**"The Columbia"**

*on plan.*

**Price of Plans and  
Specifications**

**\$5.00**

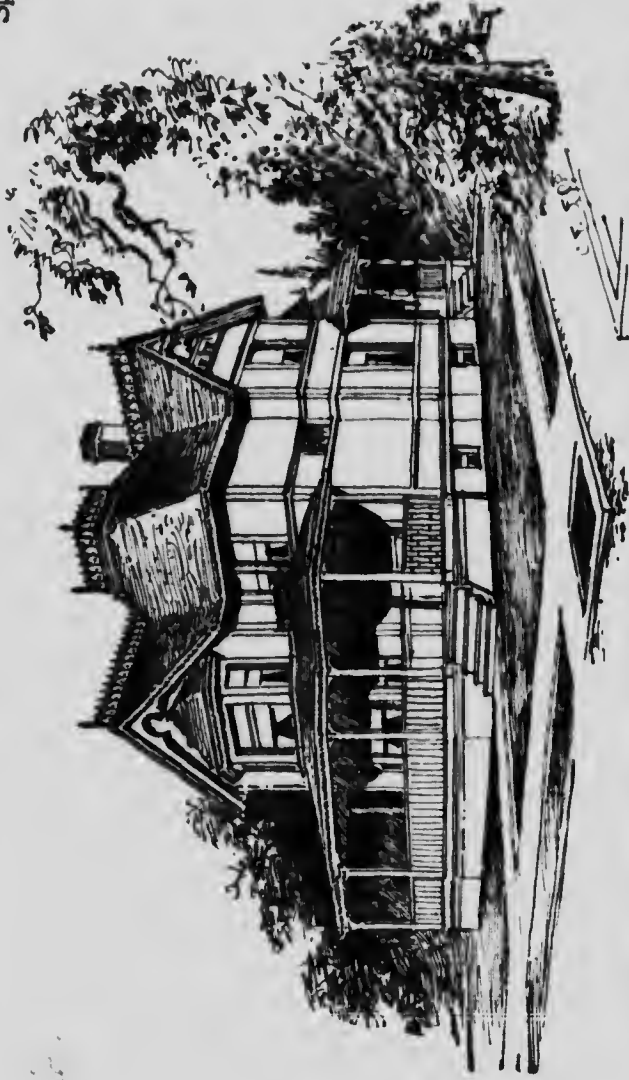

**Full and complete working plans and specifications of this house will be furnished for \$5.00. Cost of this house is from \$2,500 to \$2,600, according to the locality in which it is built.**

# Floor Plans of "The Columbia"

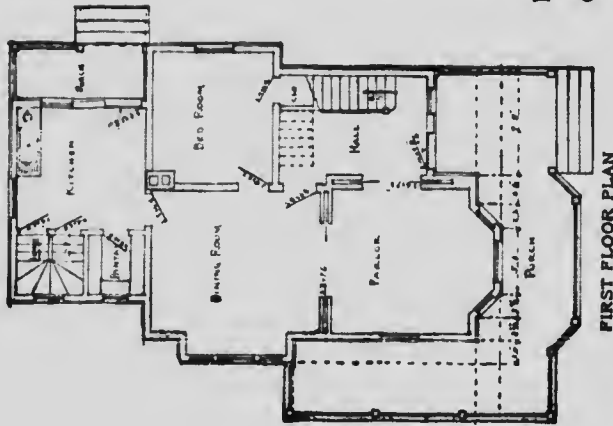

FIRST FLOOR PLAN



## SIZE

Width, 28 feet  
Length, 40 feet

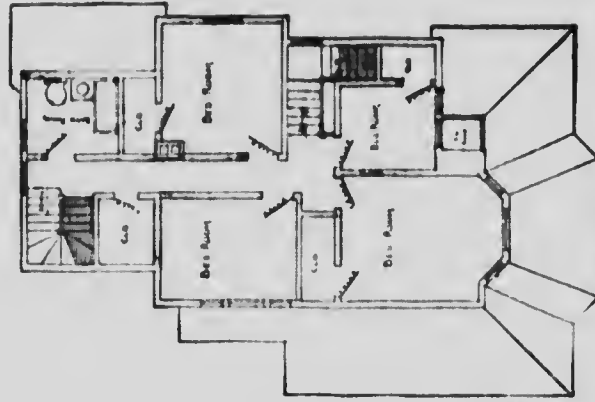

SECOND FLOOR PLAN

Blue prints consist of floor plans; roof plan; front and side elevations. Complete typewritten specifications with each set of plans.



"The Drake"

*on file*

Price of Plans and  
Specifications  
**\$6.00**

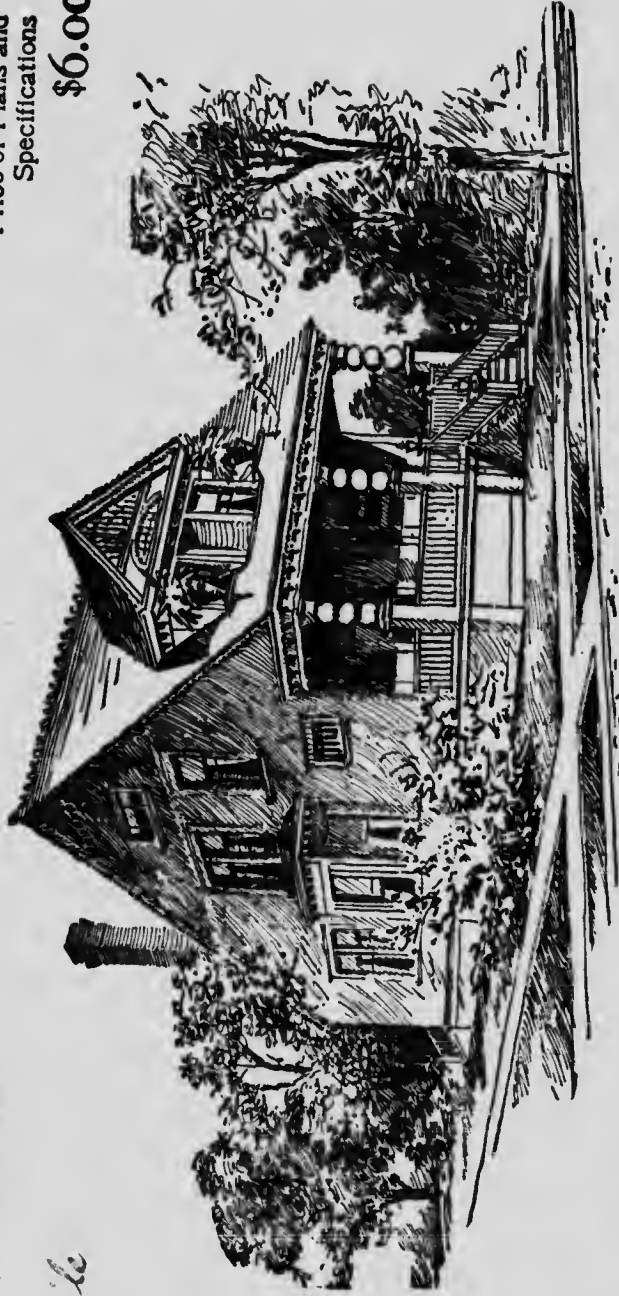

Full and complete working plans and specifications of this house will be furnished for \$6.00  
Cost of this house is from \$2,900 to \$3,000, according to the locality in which it is built

# Floor Plans of "The Drake"

## 4

SIZE

Width, 25 feet

Length, 53 feet

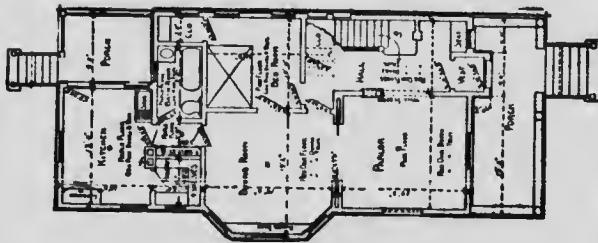

FIRST FLOOR PLAN

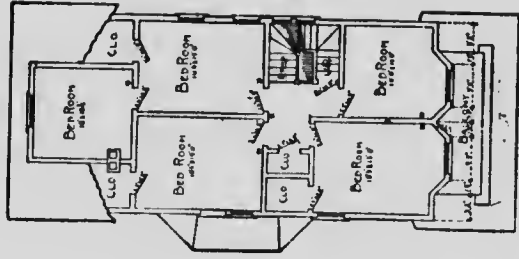

SECOND FLOOR PLAN

Blue prints consist of cellar and foundation plan; floor plans; roof plan; front and side elevations. Complete typewritten specifications with each set of plans.

**"The Brookdale"**

**Price of Plans and  
Specifications**

**\$5.00**

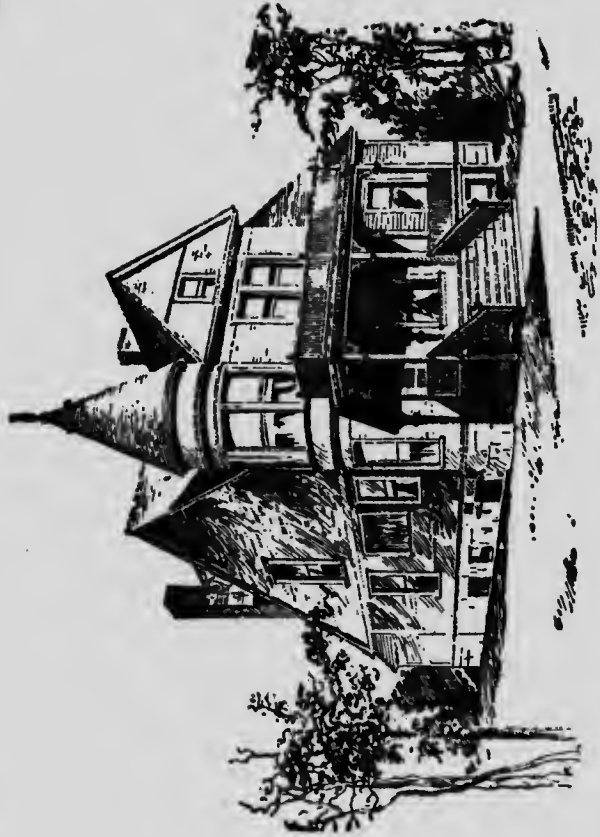

**Full and complete working plans and specifications of this house will be furnished for \$5.00. Cost of this house is from \$2,500 to \$2,700, according to the locality in which it is built.**

*on file.*

# Floor Plans of "The Brook-tale"

## 3

SIZE

Width, 32 feet  
Length, 38 feet

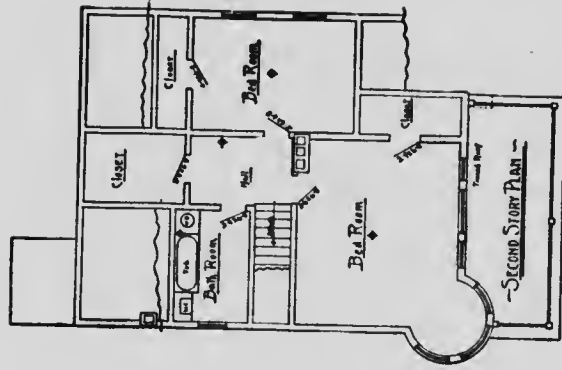
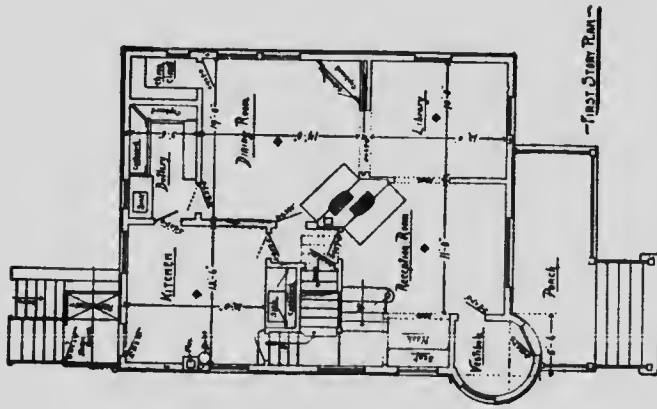

Blue prints consist of cellar and foundation plan; first and second floor plans; roof plan; front and side elevations. Complete typewritten specifications with each set of plans.

**"The Waukegan"**

Price of Plans and  
Specifications

**\$5.00**

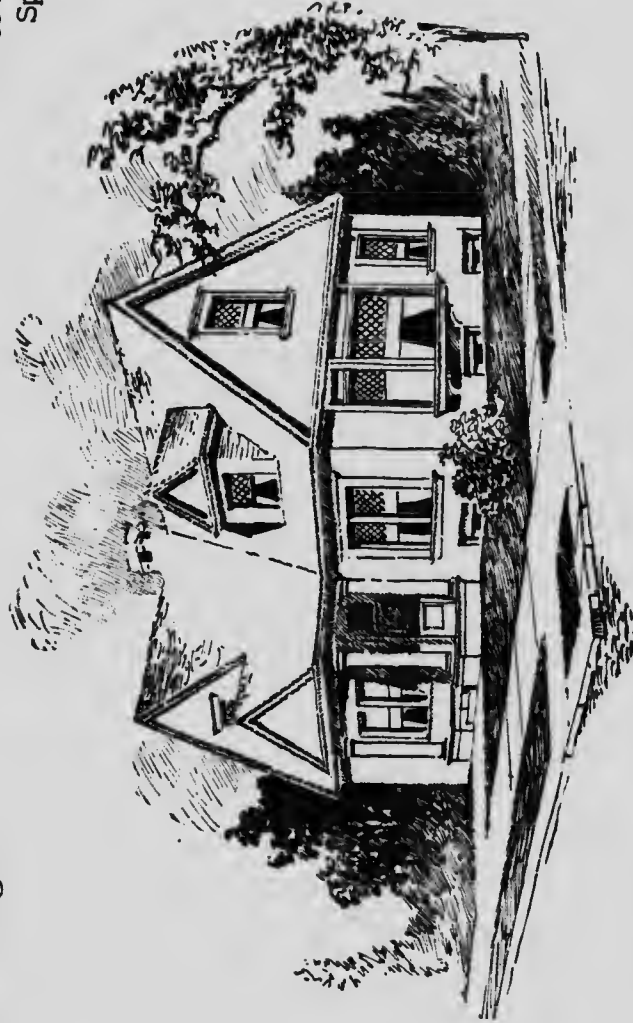

Full and complete working plans and specifications of this house will be furnished for \$5.00. Cost of this house is from \$2,300 to \$2,500, according to the locality in which it is built.

*one file.*

# Floor Plans of "The Waukegan"

SIZE--Width, 40 feet; Length, 26 feet; exclusive of porches

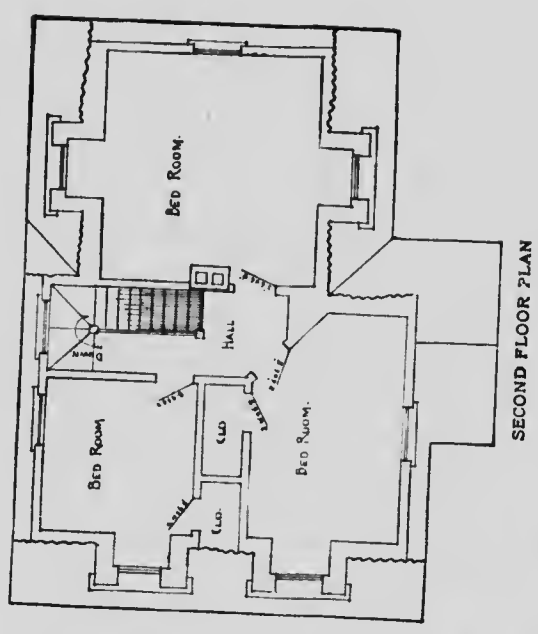
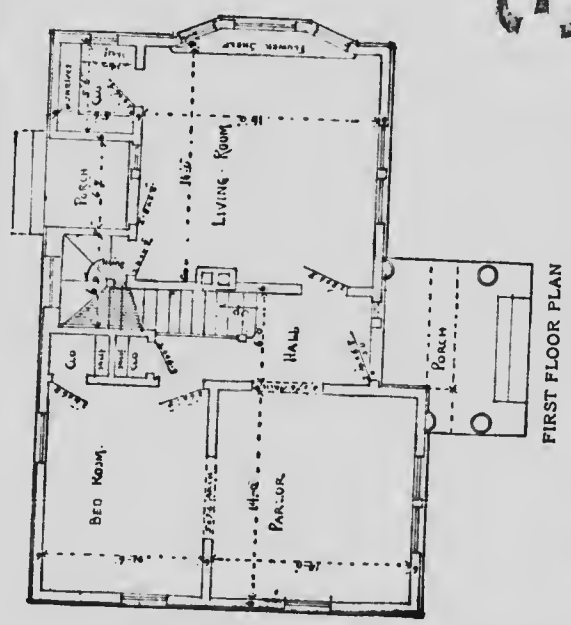

3

Blue prints consist of cellar and foundation plan; roof plan; floor plans; front and side elevations. Complete typewritten specifications with each set of plans.

**“The Minnetonka”**

**Price of Plans and  
Specifications**

**\$5.00**

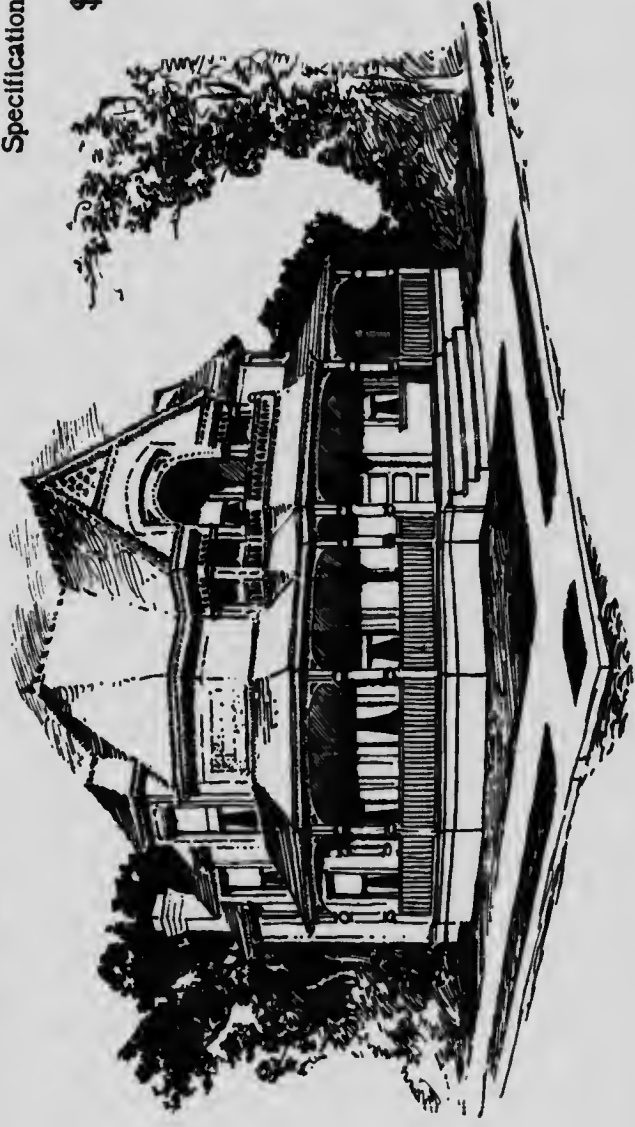

**Full and complete working plans and specifications of this house will be furnished for \$5.00. Cost of this house is from \$1,700 to \$1,800, according to the locality in which it is built.**

# Floor Plans of "The Minnetonka"

SIZE  
Width, 34 feet      Length, 38 feet

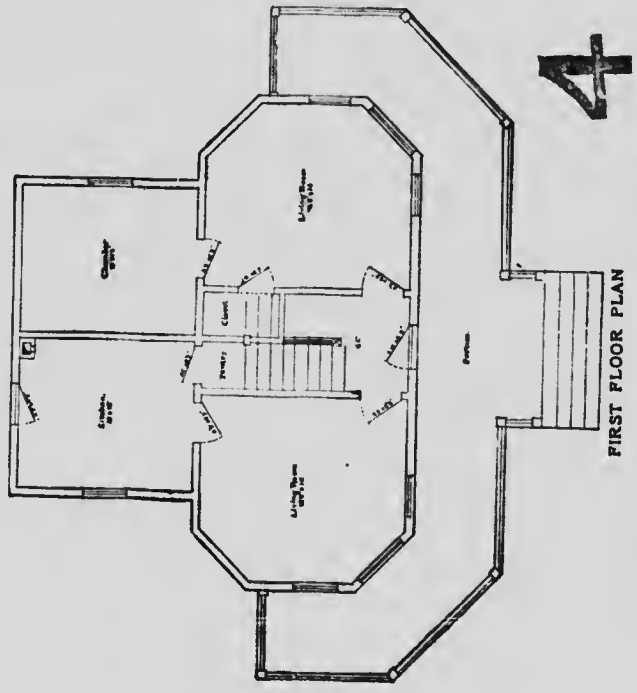

FIRST FLOOR PLAN

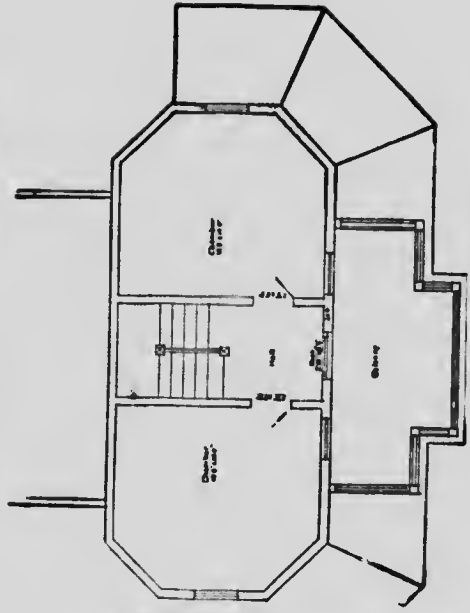

SECOND FLOOR PLAN

Blue prints consist of cellar and foundation plan; floor plans; roof plans; front and side elevations. Complete typewritten specifications with each set of plans.



“The Minnehaha”

Price of Plans and  
Specifications  
**\$5.00**

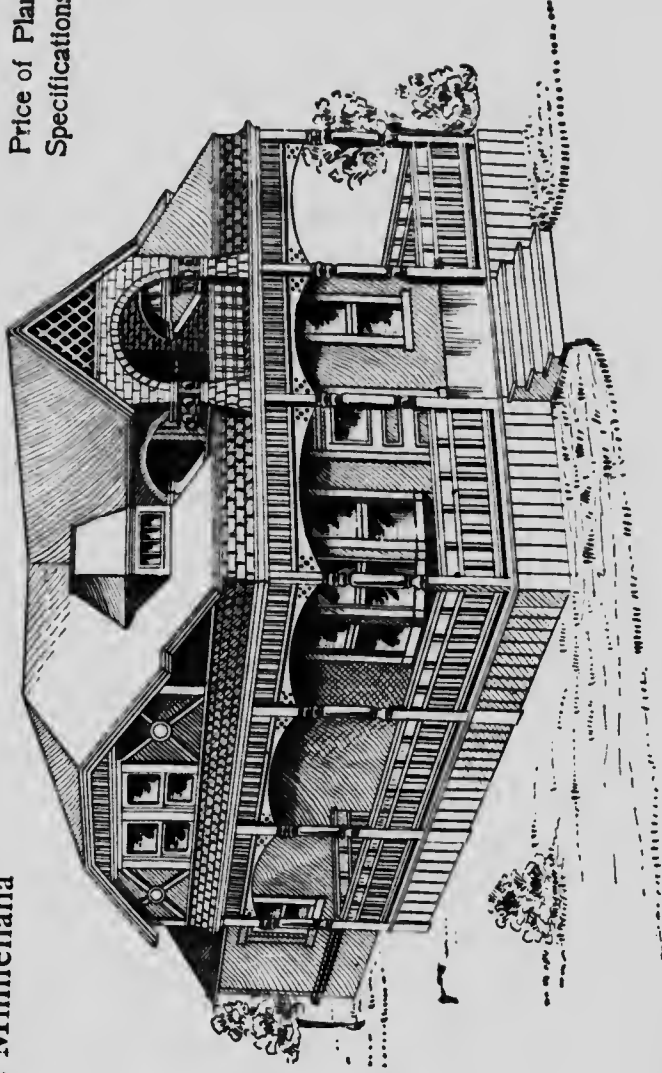

Full and complete working plans and specifications of this house will be furnished for \$5.00. Cost of this house is from \$1,200 to \$1,300, according to the locality in which it is built.

# Floor Plans of "The Minnehaha"

3 X

SIZE

Width, 32 feet

Length, 28 feet

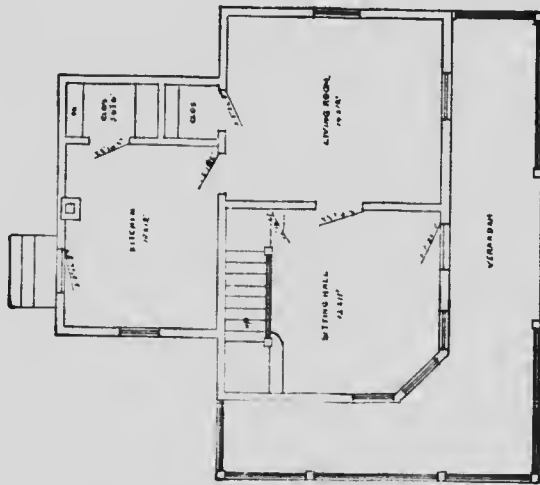

FIRST FLOOR PLAN

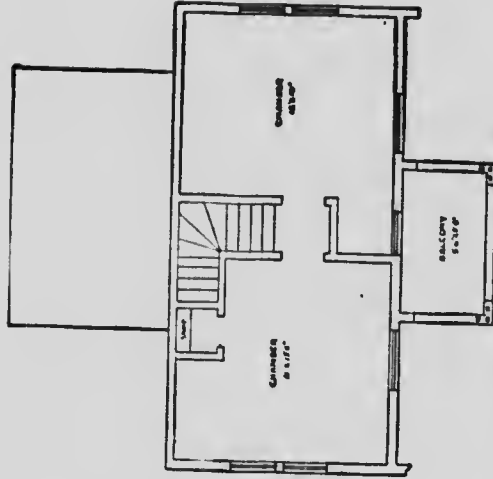

SECOND FLOOR PLAN

Blue prints consist of cellar and foundation plan; floor plans; roof plan; front and side elevations. Complete typewritten specifications with each set of plans.

**"The Moseley"**

*on file*

**Price of Plans and  
Specifications**

**\$5.00**



**Full and complete working plans and specifications of this house will be furnished for \$5.00. Cost of this house is from \$1,600 to \$1,700, according to the locality in which it is built.**

# Floor Plans of the Moseley

## 3

SIZE

Width, 20 feet  
Length, 36 feet

Blue prints consist of cellar and foundation plan; roof plan; floor plans; front and side elevations.  
Complete typewritten specifications with each set of plans.

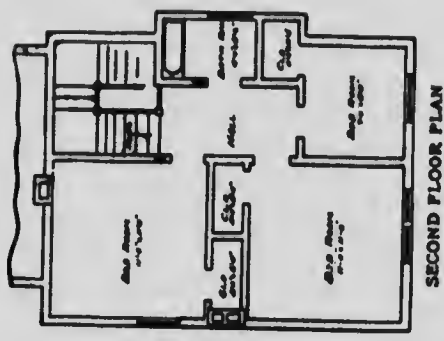
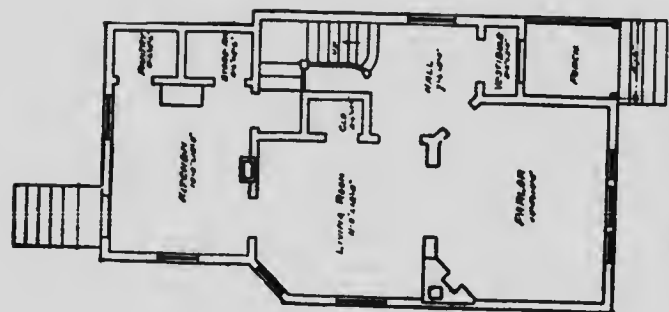

## “The Pomeroy”

Price of Plans and  
Specifications  
**\$5.00**

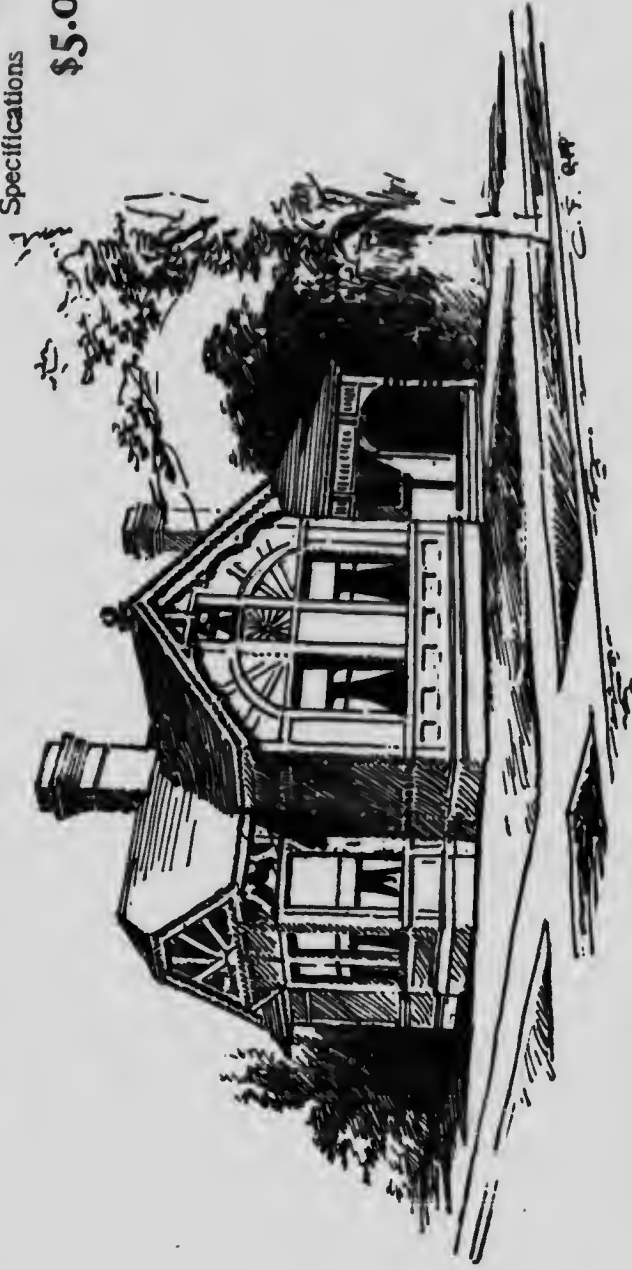

Full and complete working plans and specifications of this house will be furnished for \$5.00. Cost of this house is about \$1,000, according to the locality in which it is built.

# Floor Plan of "The Pomeroy"

# 3

SIZE  
Width, 29 feet  
Length, 27 feet

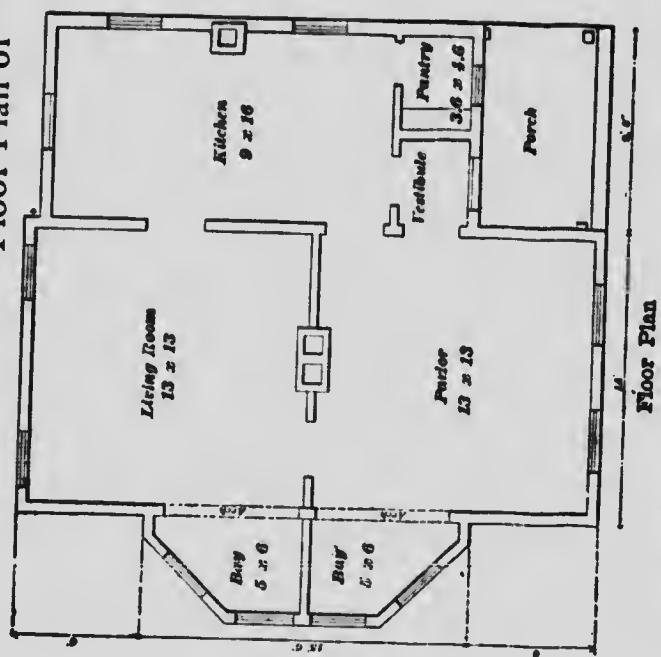

Blue prints consist of foundation plan; floor plan; roof plan; front and side elevations.  
Complete typewritten specifications with each set of plans.

## “The Foster”

Price of Plans and  
Specifications

\$6.00

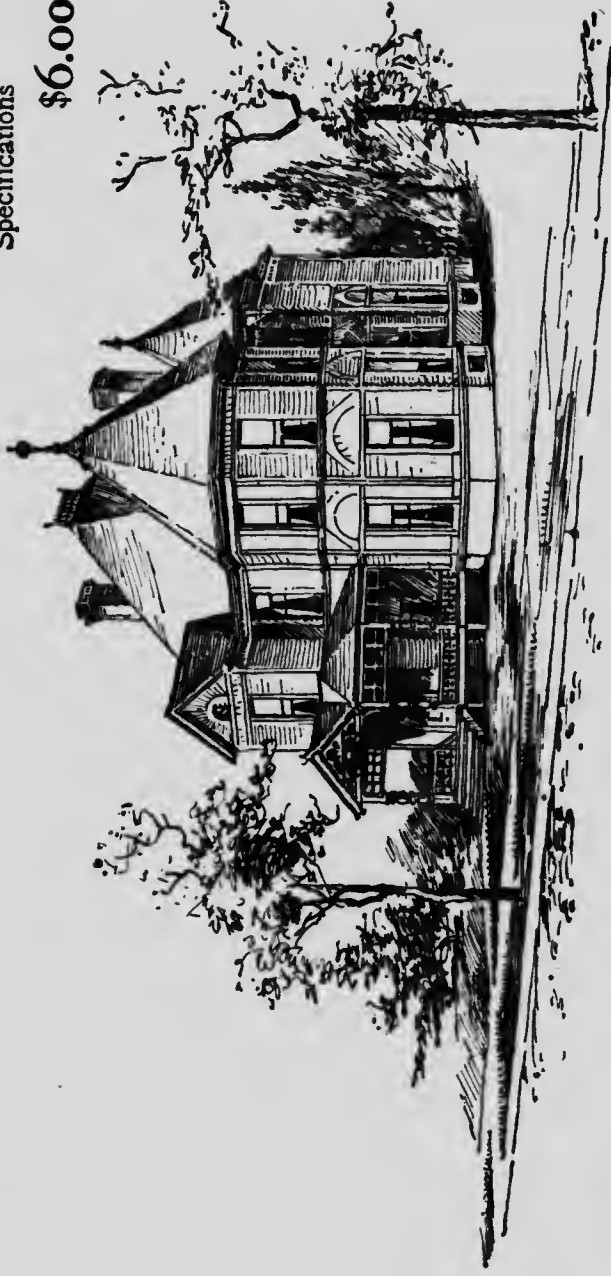

Full and complete working plans and specifications. If this house will be furnished for \$6.00. Cost of this house is from \$3,000 to \$3,100, according to the locality in which it is built.

# Floor Plans of "The Foster"

## 3

SIZE

Width, 44 feet  
Length, 48 feet

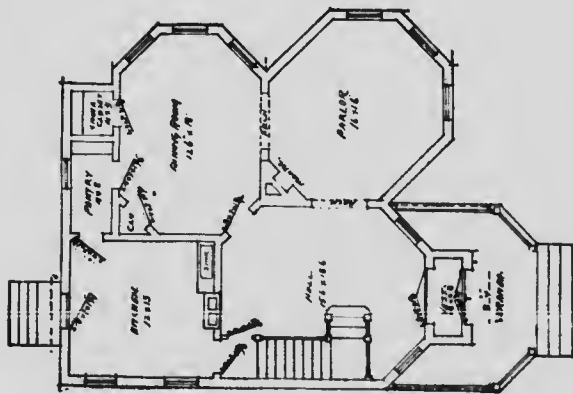

FIRST FLOOR PLAN

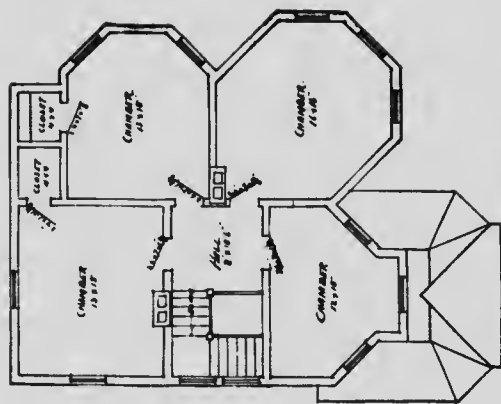

SECOND FLOOR PLAN

Blue prints consist of cellar and foundation plan; floor plans; roof plan; front and side elevations. Complete typewritten specifications with each set of plans.



"The Newark"

*on file*

Price of Plans and  
Specifications  
**\$10.00**

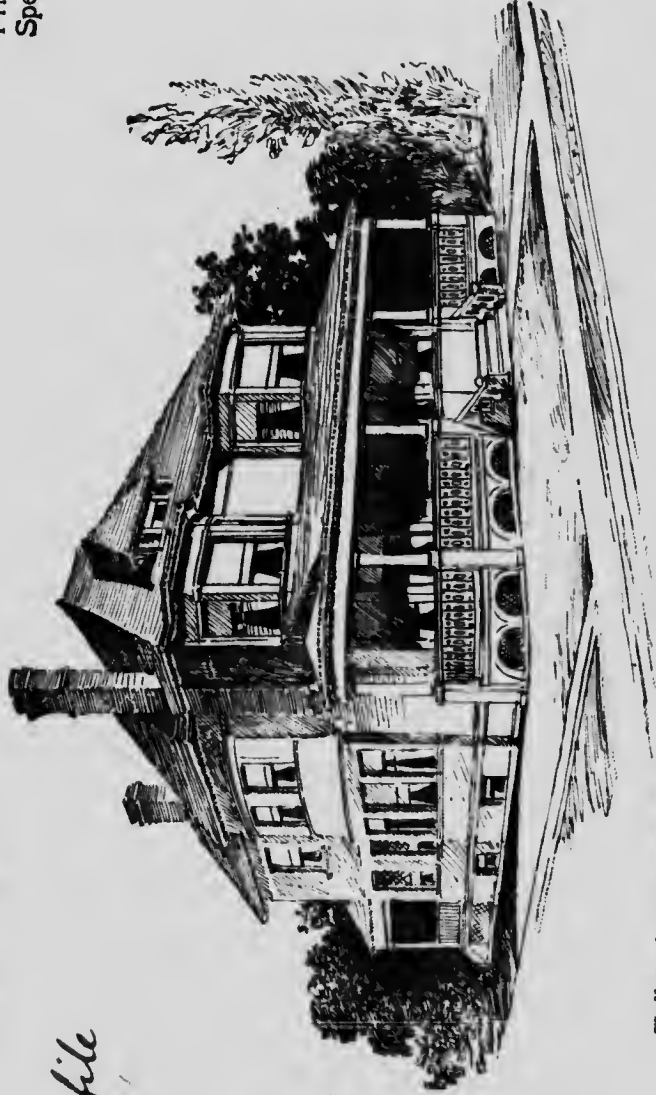

Full and complete working plans and specifications of this house will be furnished for **\$10.00**.  
Cost of this house is from \$4,900 to \$5,000, according to the locality in which it is built.

Floor Plans of "The Newark"

4

SIZE

Width, 37 feet  
 Length, 54½ feet

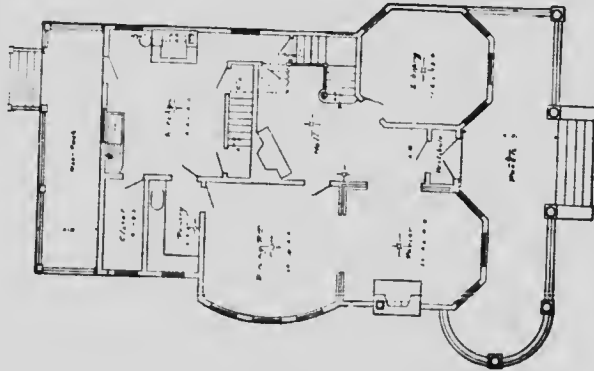

FIRST FLOOR PLAN

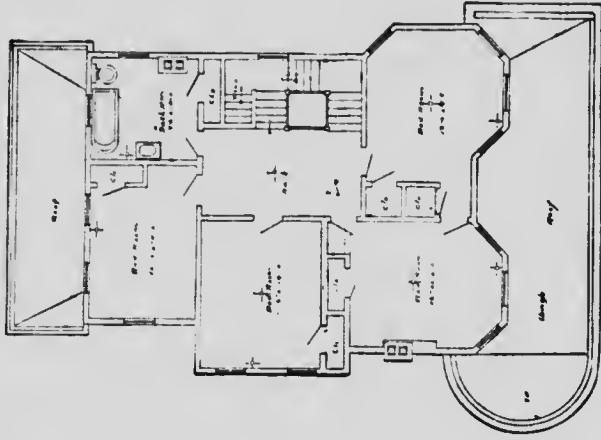

SECOND FLOOR PLAN

Blue prints consist of floor plans; roof plan; front and side elevations.  
 Complete typewritten specifications with each set of plans.

**“The Cosy”**

**Price of Plans and  
Specifications**

**\$5.00**

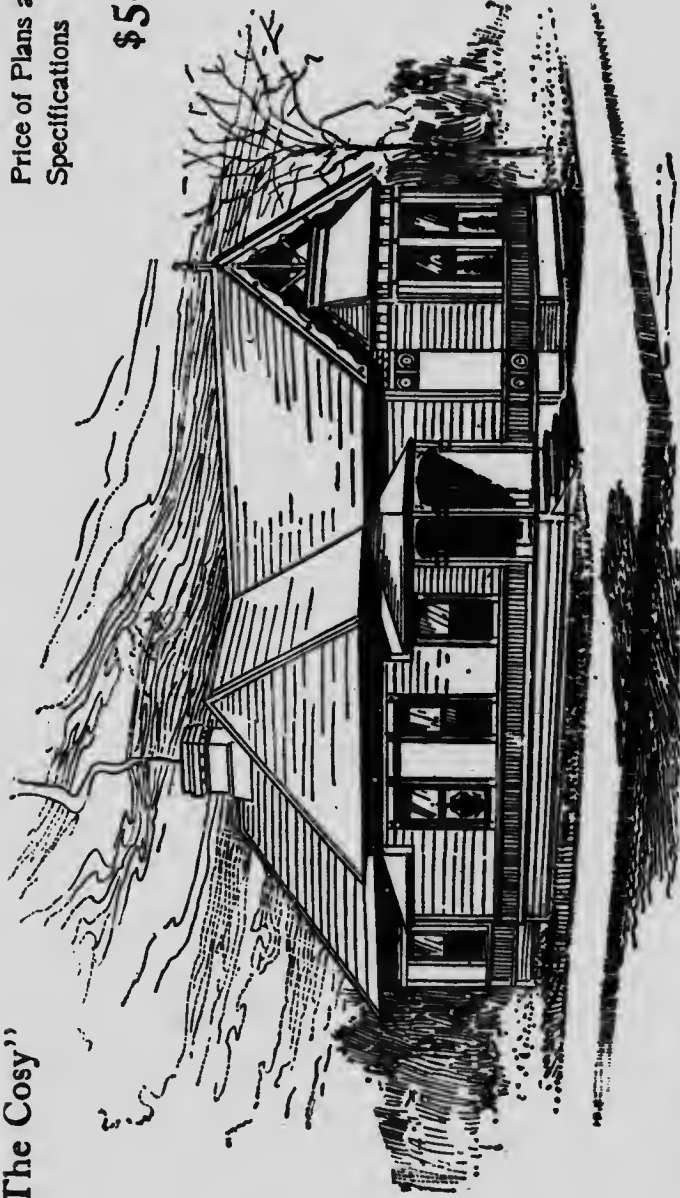

**Full and complete working plans and specifications of this house will be furnished for \$5.00. Cost of this house is from \$1,800 to \$2,000, according to the locality in which it is built.**

# Floor Plan of "The Cosy"

# 4

## SIZE

Width, 20 feet

Length, 40 feet

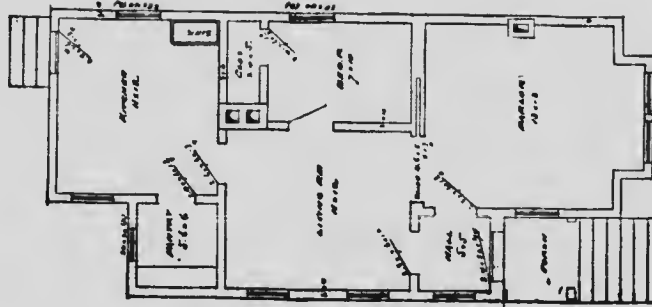

Blue prints consist of cellar and foundation plan; floor plan; roof plan; front and side elevations.  
Complete typewritten specifications with each set of plans.

**"The Oregon"**

**Price of Plans and  
Specifications**

**\$5.00**



Full and complete working plans and specifications of this house will be furnished for \$5.00. Cost of this house is from \$1,500 to \$1,600, according to the locality in which it is built.

# Floor Plan of "The Oregon"

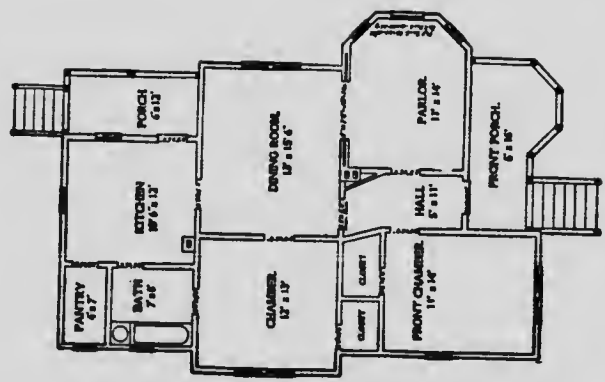

**SIZE**  
 Width, 34 feet  
 Length, 48 feet

Blue prints consist of cellar and foundation plan; floor plan; roof plan; front and side elevations. Complete typewritten specifications with each set of plans.

“The Glenview”

Price of Plans and  
Specifications

\$5.00

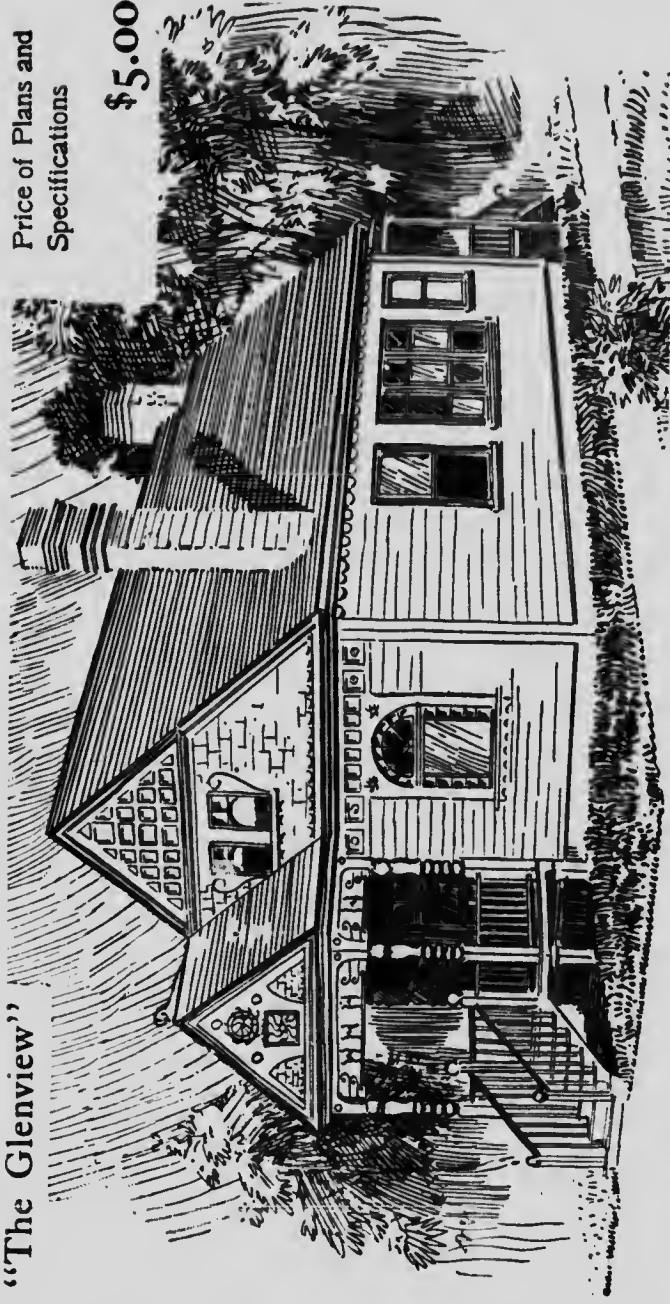

Full and complete working plans and specifications of this house will be furnished for \$5.00. Cost of this house is from \$1,700 to \$1,800, according to the locality in which it is built.

# Floor Plans of "The Glenview"

## 4

SIZE

Width, 22 feet  
Length, 36 feet

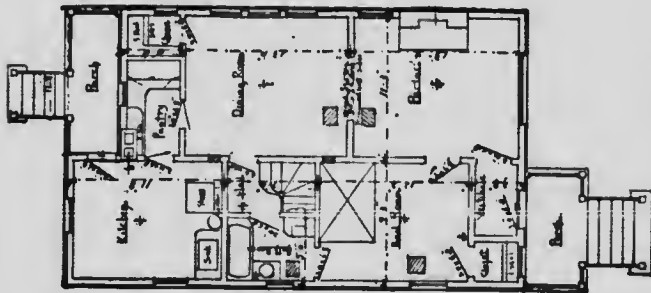

FIRST FLOOR PLAN

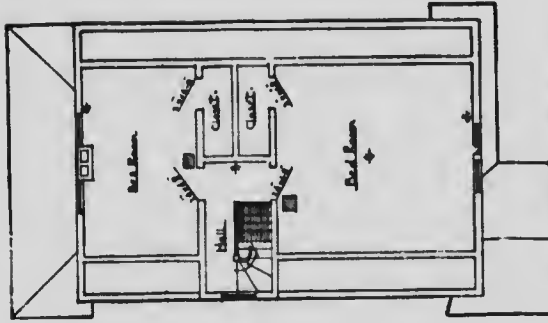

SECOND FLOOR PLAN

Blue prints consist of cellar and foundation plan; first and second floor plans; roof plan; front and side elevations. Complete typewritten specifications with each set of plans.



**"The Buena Vista"**

*on file.*

**Price of Plans and  
Specifications**

**\$6.00**



**Full and complete working plans and specifications of this house will be furnished for \$6.00. Cost of this house is from \$3,200 to \$3,300, according to the locality in which it is built.**

# Floor Plans of "The Buena Vista"

5x

SIZE

Width, 40 feet

Length, 44 feet

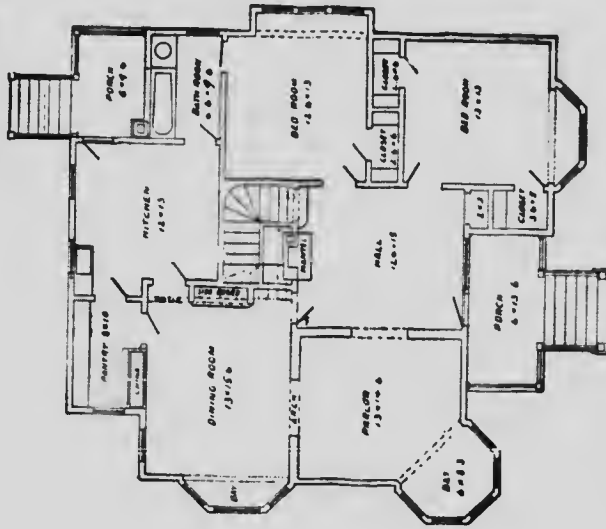

FIRST FLOOR PLAN

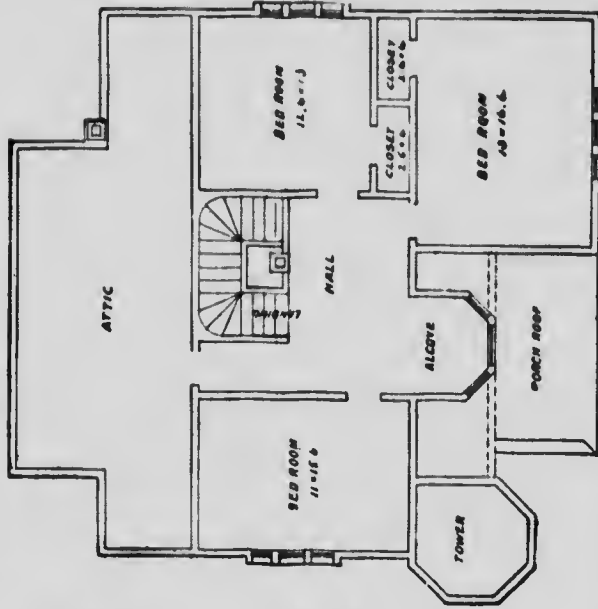

SECOND FLOOR PLAN

Blue prints consist of cellar and foundation plan; floor plans; front and side elevations. Complete typewritten specifications with each set of plans.

**"The Russell"**

*m file.*

**Price of Plans and  
Specifications**

**\$5.00**

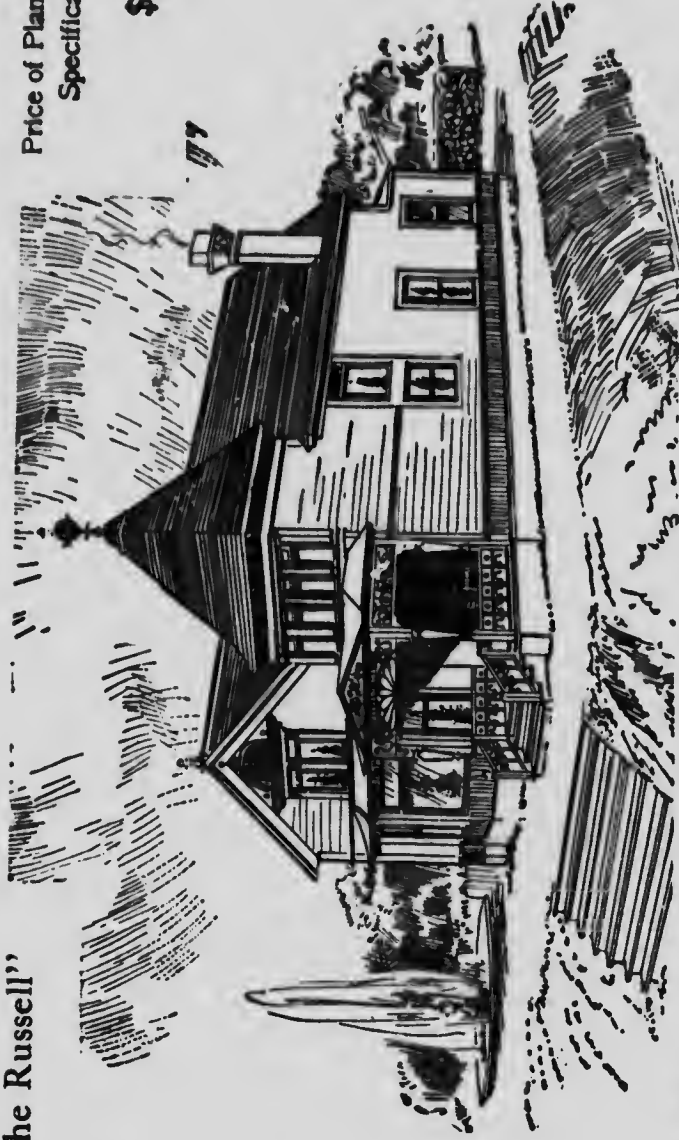

**Full and complete working plans and specifications of this house will be furnished for \$5.00.  
Cost of this house is from \$1,200 to \$1,400, according to the locality in which it is built.**

# Floor Plans of "The Russell"

## 3

SIZE

Width, 22 feet  
Length, 36 feet

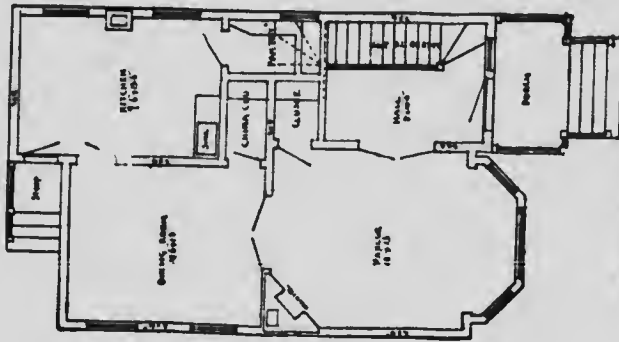

FIRST FLOOR PLAN

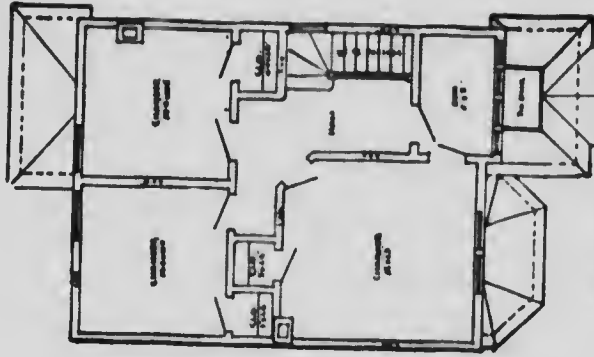

SECOND FLOOR PLAN

Blue prints consist of cellar and foundation plan; floor plans; front and side elevations.  
Complete typewritten specifications with each set of plans.

**"The Rosalie"**

*on file.*

**Price of Plans and  
Specifications  
\$6.00**

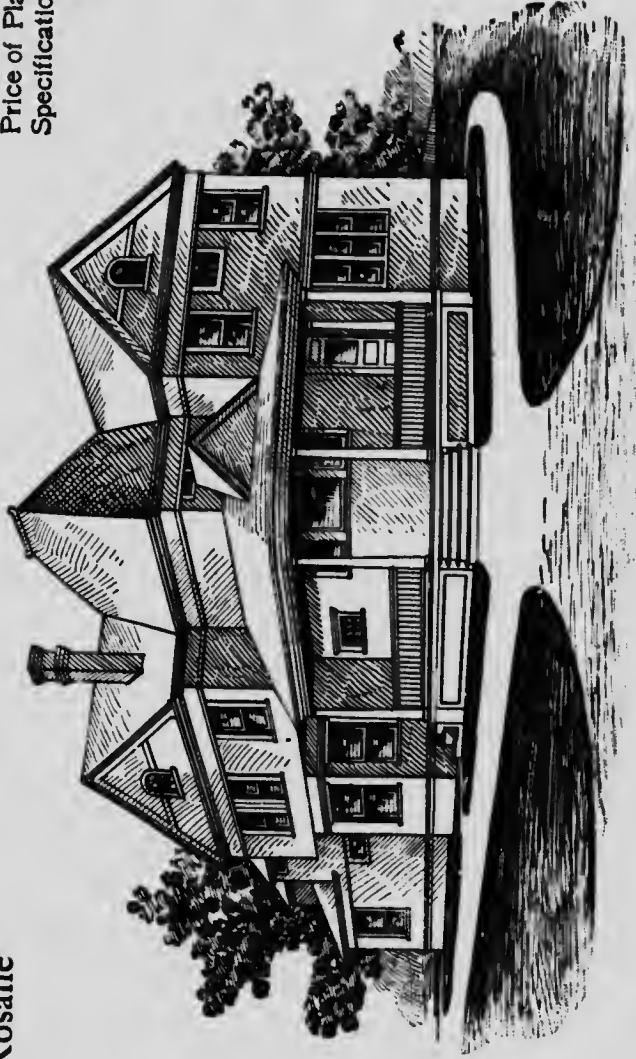

**Full and complete working plans and specifications of this house will be furnished for \$6.00. Cost of this house is from \$3,400 to \$3,500, according to the locality in which it is built.**

# Floor Plans of "The Rosalie"

## 4

SIZE

Width, 33 feet

Length, 47 feet

Exclusive of Porch

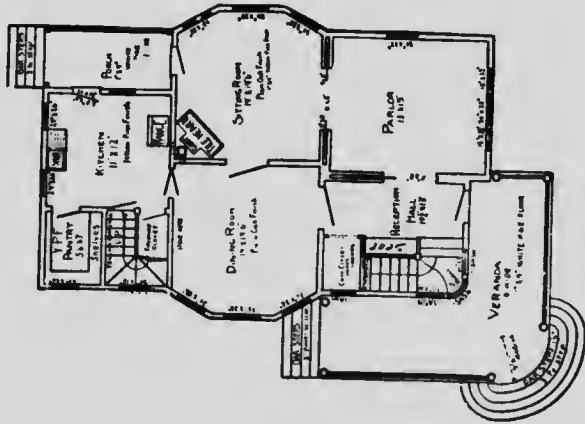

FIRST FLOOR PLAN

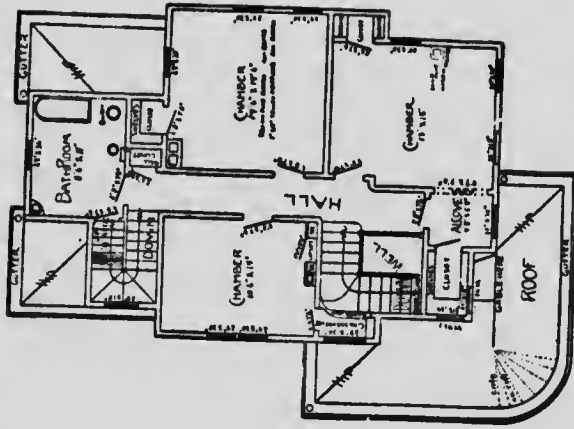

SECOND FLOOR PLAN

Blue prints consist of cellar and foundation plan; floor plans; roof plans; front and side elevations. Complete typewritten specifications with each set of plans.

## “The Kensington”

Price of Plans and  
Specifications

**\$5.00**

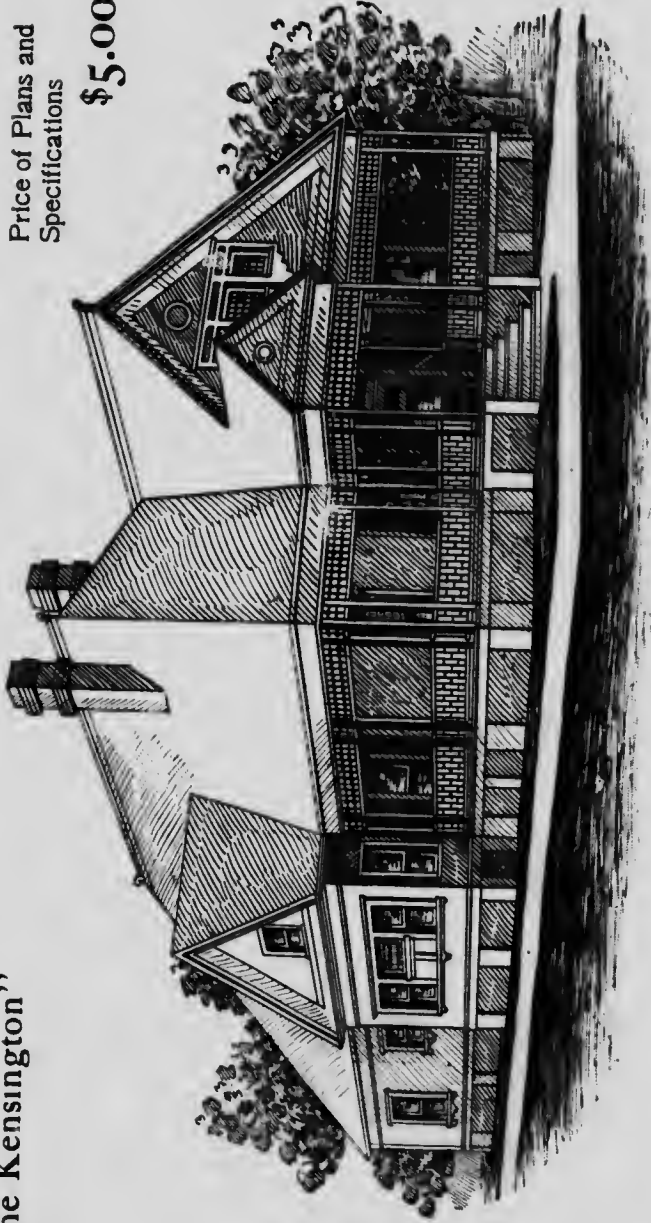

Full and complete working plans and specifications of this house will be furnished for \$5.00. Cost of this house is from \$1,700 to \$1,800, according to the locality in which it is built.

# Floor Plan of "The Kensington"

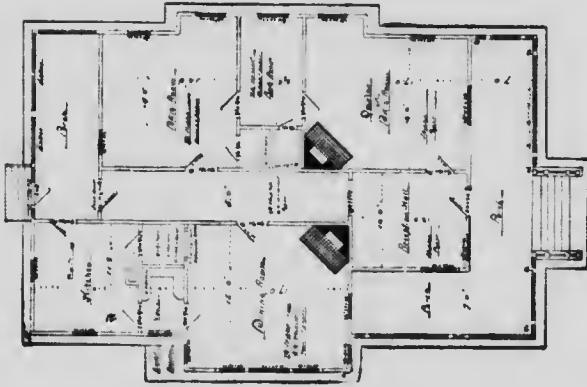

5

### SIZE

Width, 20 feet  
Length, 42 feet

Blue prints consist of cellar and foundation plan; floor plans; roof plan; front and side elevations. Complete typewritten specifications with each set of plans.



"The Patterson"

*on file.*

Price of Plans and  
Specifications

\$5.00



Full and complete working plans and specifications of this house will be furnished for \$5.00. Cost of this house, brick, \$1,800 to \$2,000. This house has been built in frame for \$1,000.

# Floor Plans of "The Patterson"

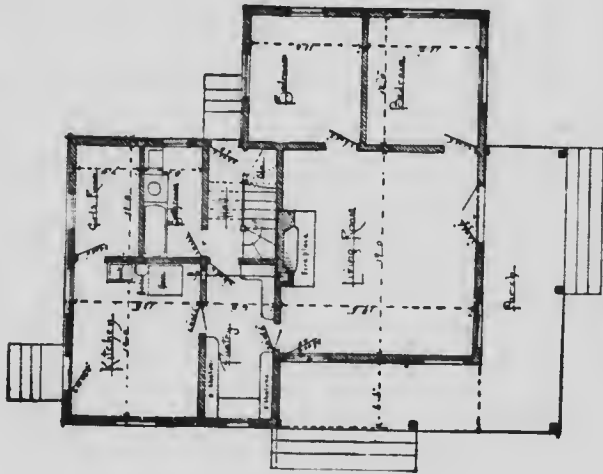

FIRST FLOOR PLAN



## SIZE

Width, 20 feet  
Length, 40 feet

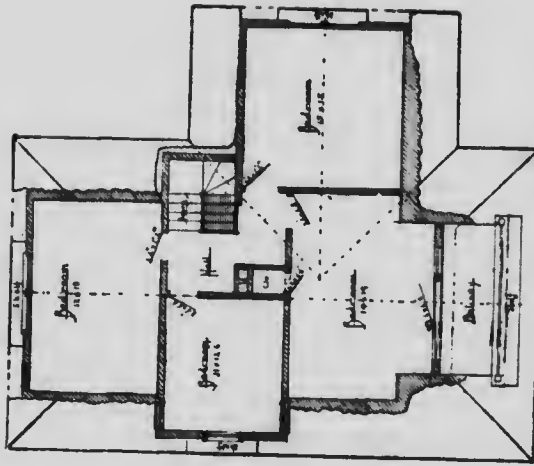

SECOND FLOOR PLAN

Blue prints consist of cellar and foundation plan; roof plan; floor plans; front and side elevations. Complete typewritten specifications with each set of plans.

**“The Eastlake”**

**Price of Plans and  
Specifications**

**\$5.00**

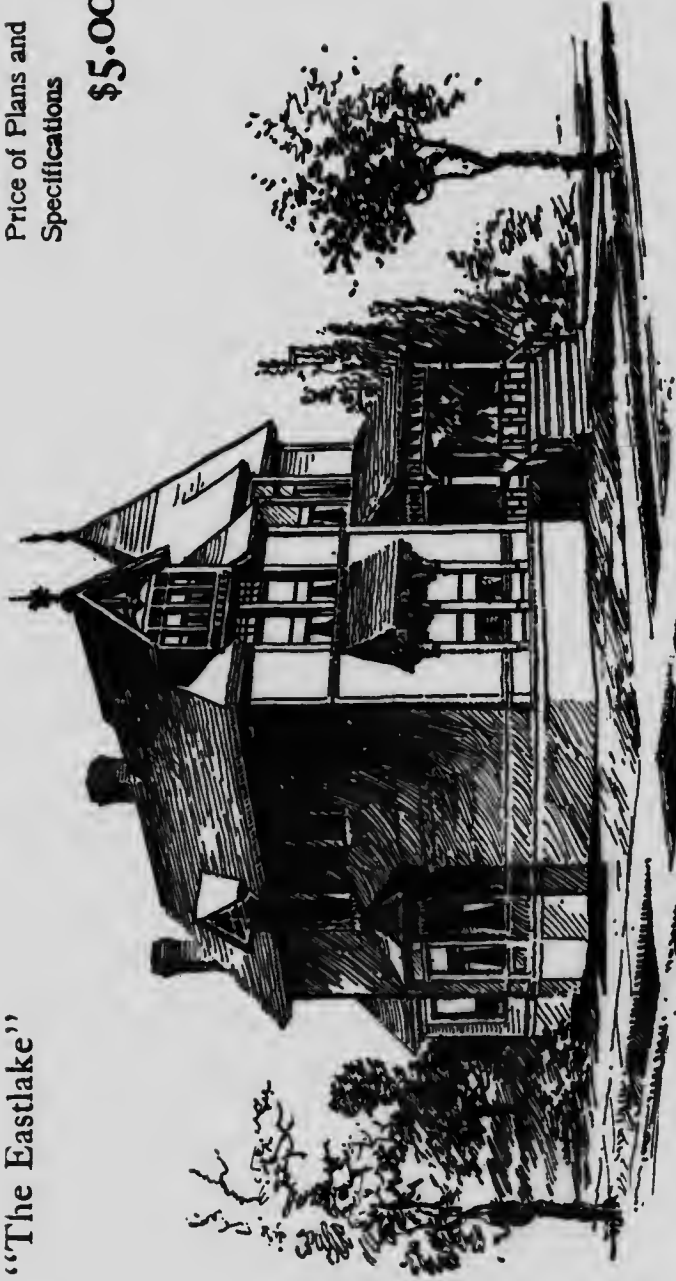

**Full and complete working plans and specifications of this house will be furnished for \$5.00.  
Cost of this house is from \$1,900 to \$2,000, according to locality in which it is built.**

# Floor Plans of "The Eastlake"

## 4

SIZE

Width, 32 feet

Length, 42 feet

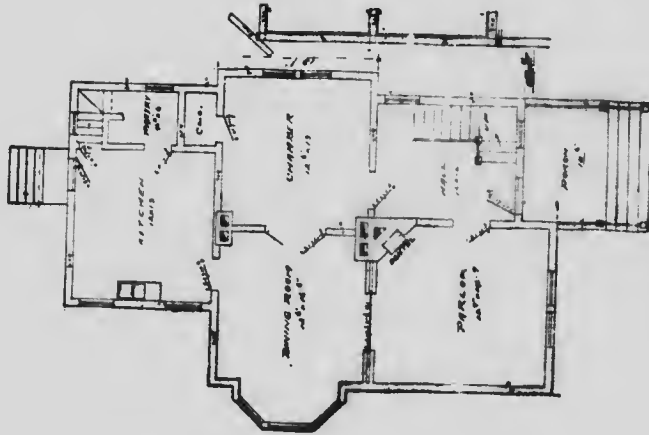

FIRST FLOOR PLAN

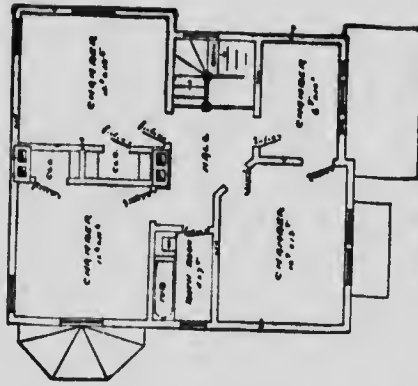

SECOND FLOOR PLAN

Blue prints consist of cellar and foundation plan; floor plans; front and side elevations.  
Complete typewritten specifications with each set of plans.

"The Waco"

*on file.*

Price of Plans and  
Specifications

**\$7.50**

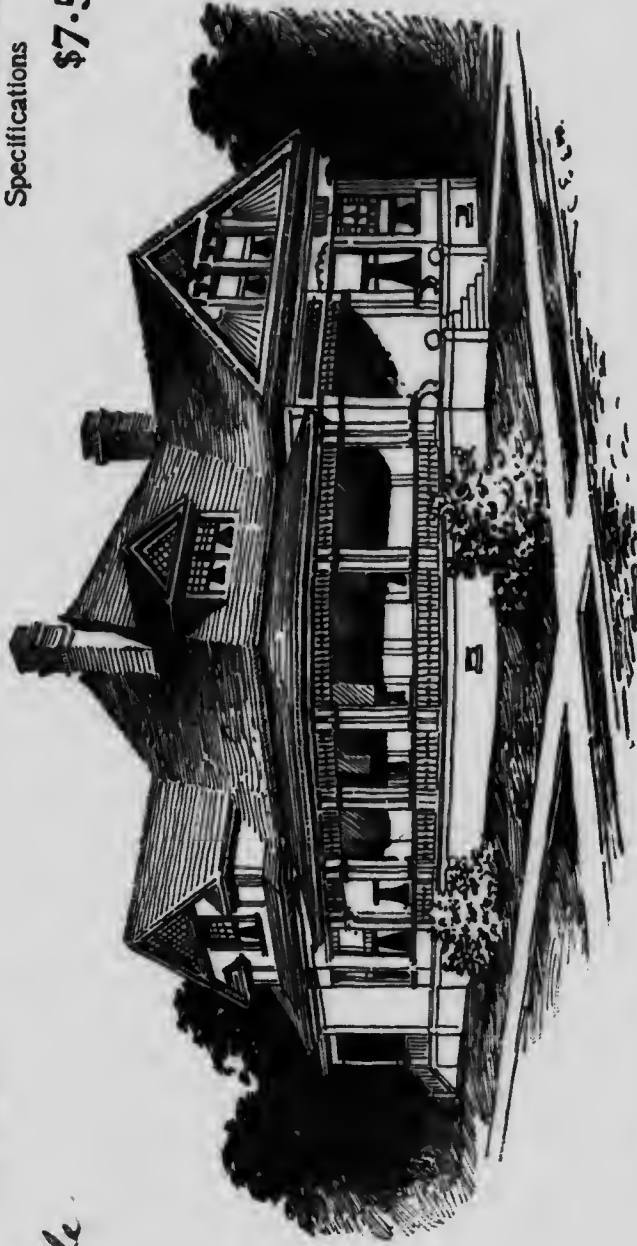

Full and complete working plans and specifications of this house will be furnished for \$7.50. Cost of this house is from \$4,000 to \$4,200, according to the locality in which it is built.

Floor Plans of "The Waco"

6

SIZE

Width, 51 feet

Length, 74 feet

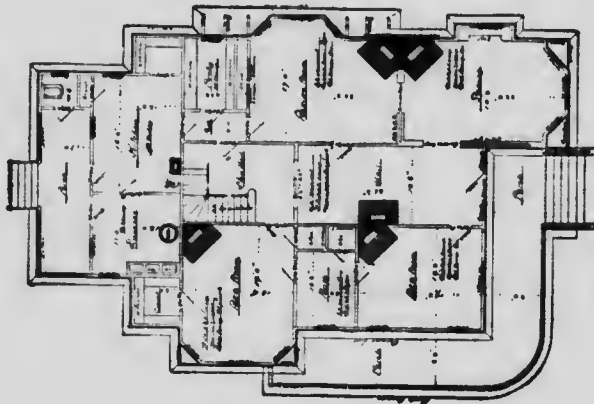

FIRST FLOOR PLAN

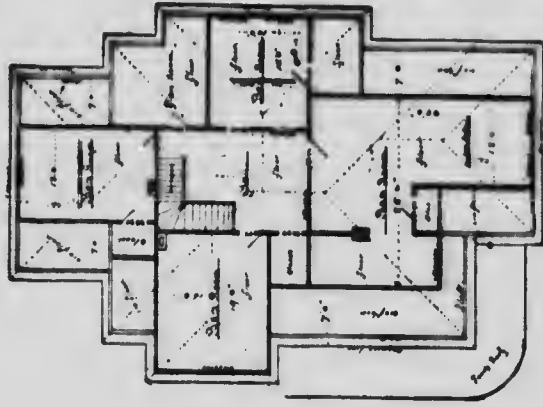

SECOND FLOOR PLAN

Blue prints consist of cellar and foundation plan; floor plans; roof plan; front and side elevations. Complete typewritten specifications with each set of plans

"The Trainer"

*on file.*

Price of Plans and  
Specifications

\$5.00

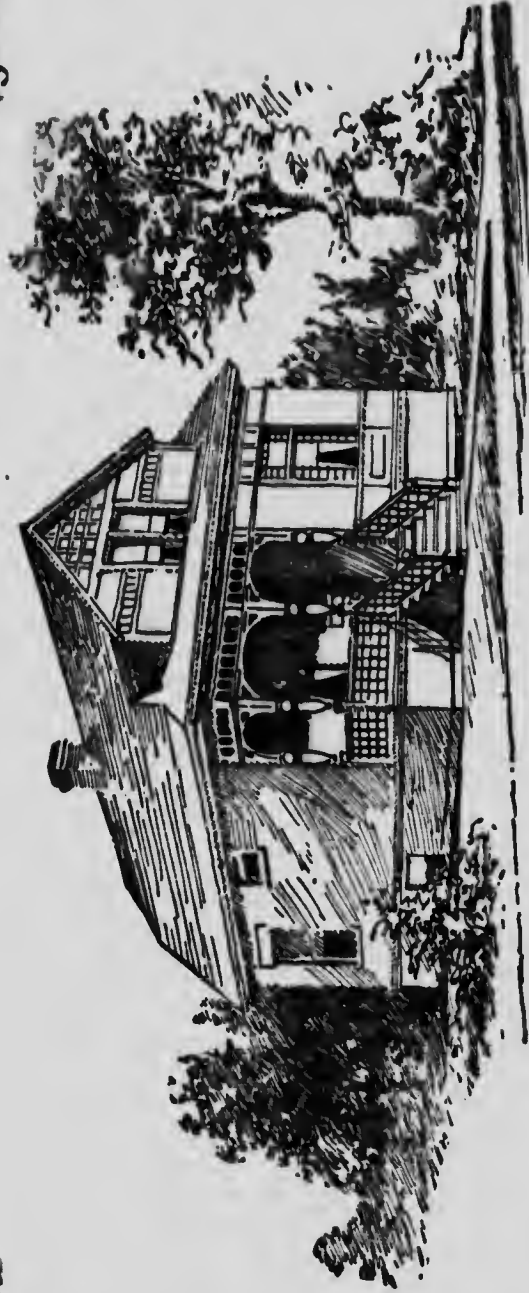

Full and complete working plans and specifications of this house will be furnished for \$5.00.  
Cost of this house is from \$1,100 to \$1,200, according to the locality in which it is built.

# Floor Plans of "The Trainer"

# 4

SIZE

Width, 24 feet

Length, 30 feet

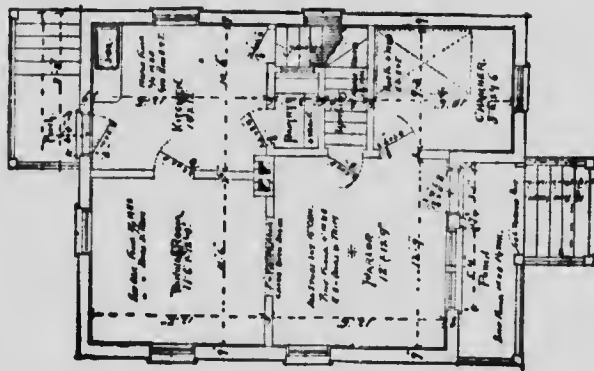

FIRST FLOOR PLAN

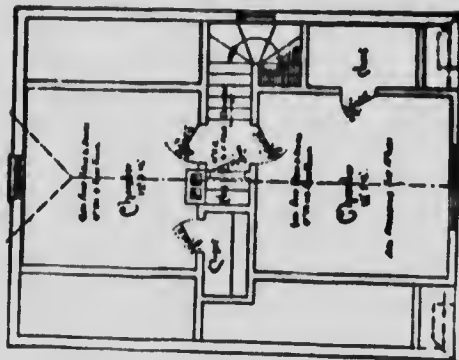

SECOND FLOOR PLAN

Blue prints consist of cellar and foundation plan; roof plan; floor plans; front and side elevations. Complete typewritten specifications with each set of plans.





# MICROCOPY RESOLUTION TEST CHART

(ANSI and ISO TEST CHART No. 2)

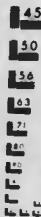
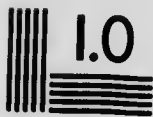

4.5

5.0

5.6

6.3

7.1

8.0

9.0

10.0

11.2

12.5

14.3

16.0

18.0

20.0

22.5

25.0

28.2

31.5

36.0

40.0

45.0

50.0

56.2

63.0

71.0

80.0

90.0

100.0



APPLIED IMAGE Inc

1653 East Main Street  
Rochester, New York 14609 USA  
(716) 482 - 0300 - Phone  
(716) 288 - 5989 - Fax

**“The National”**

**Price of Plans and  
Specifications**

**\$5.00**



**Full and complete working plans and specifications of this house will be furnished for \$5.00. Cost of this house is from \$1,250 to \$1,300, according to the locality in which it is built.**

Floor Plans of "The National"

2

SIZE

Width, 24 feet  
Length, 47 feet

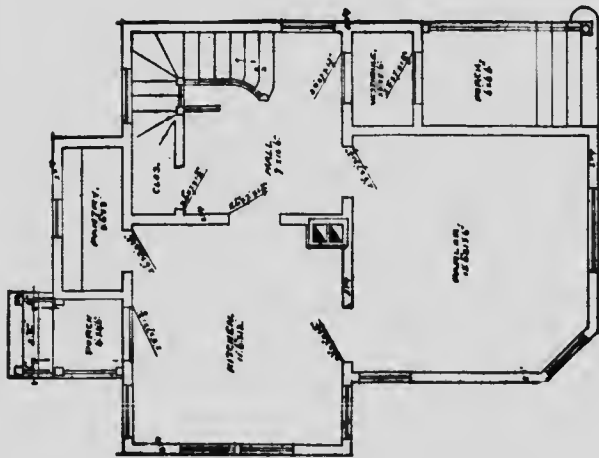

FIRST FLOOR PLAN

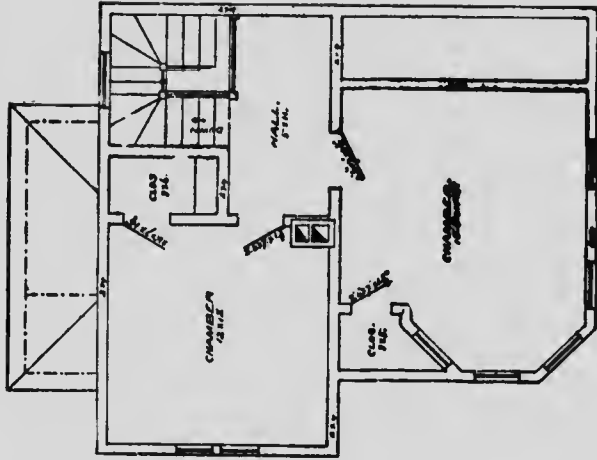

SECOND FLOOR PLAN

Blue prints consist of cellar and foundation plan; floor plans; roof plan; front and side elevations. Complete typewritten specifications with each set of plans.

"The Country Cottage"

*on file.*

Price of Plans and  
Specifications  
**\$6.00**

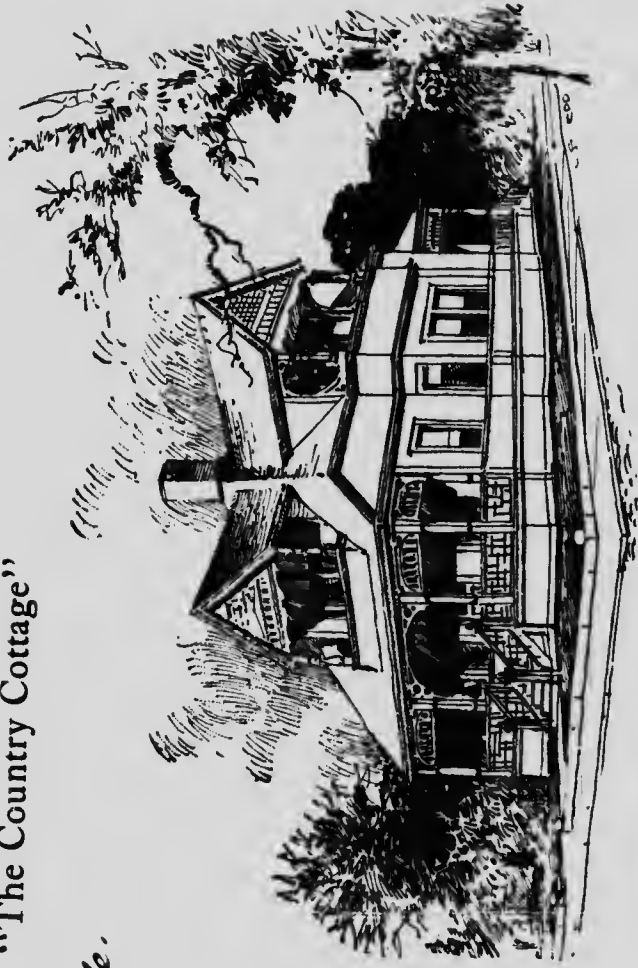

Full and complete working plans and specifications of this house will be furnished for \$6.00. Cost of this house is from \$3,100 to \$3,200, according to the locality in which it is built. Special itemized estimate of cost furnished for \$1.00 extra.

# Floor Plans of "The Country Cottage"

## 4

### SIZE

Width, 30 feet

Length, 40 feet

Exclusive of Porches

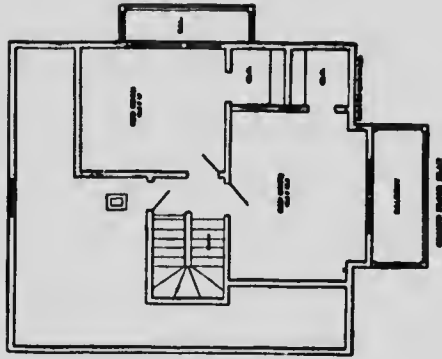
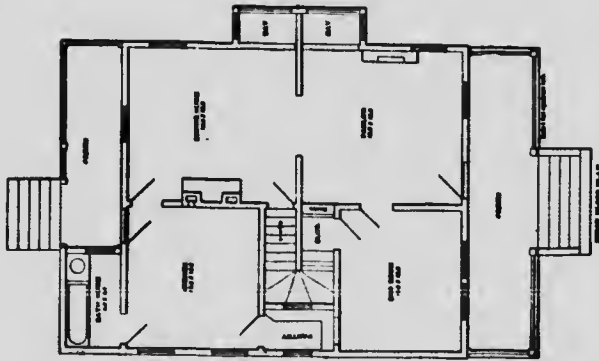

Blue prints consist of cellar and foundation plan; floor plans; roof plan; front and side elevations. Complete typewritten specifications with each set of plans.

"The Shaw"

*on file.*

Price of Plans and  
Specifications  
**\$8.00**

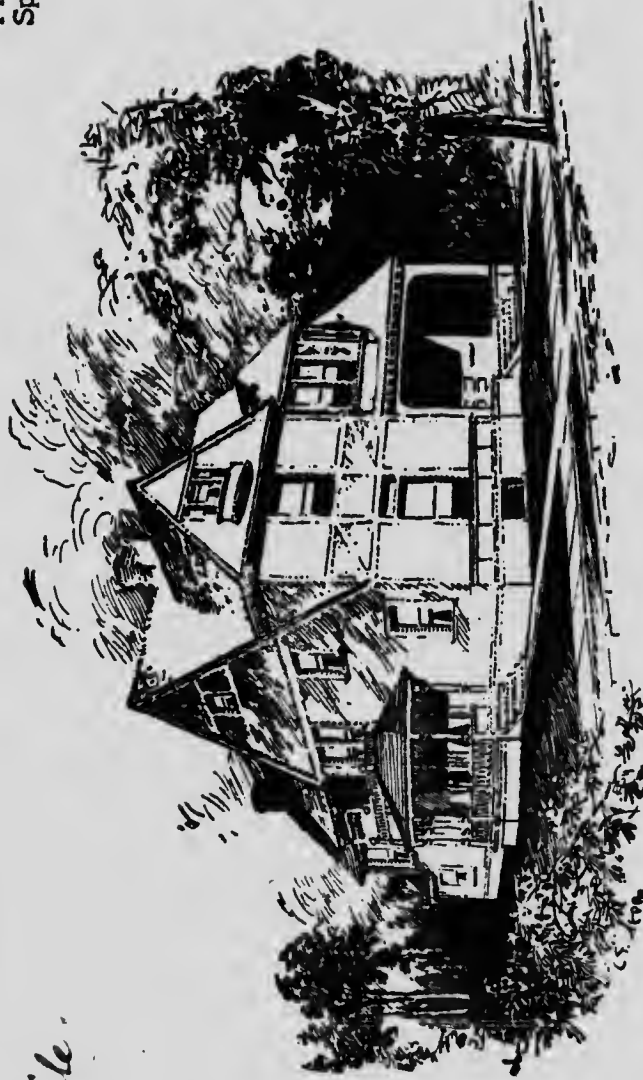

Full and complete working plans and specifications of this house will be furnished for \$8.00. Cost of this house is from \$4,200 to \$4,400, according to the locality in which it is built.

Floor Plans of "The Shaw"

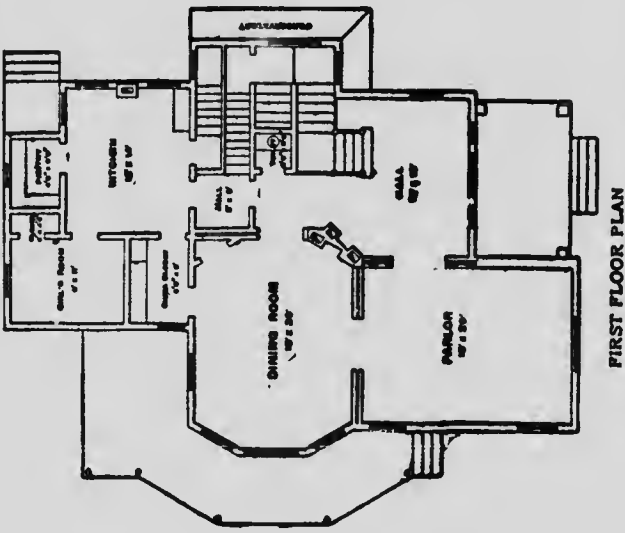

FIRST FLOOR PLAN

4

SIZE  
Width, 32 feet  
Length, 54 feet

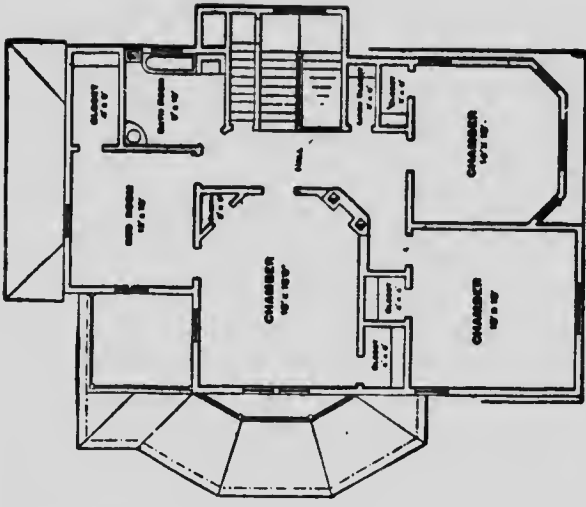

SECOND FLOOR PLAN

Blue prints consist of cellar and foundation plan; floor plans; roof plans; roof plan; front and side elevations. Complete typewritten specifications with each set of plans.



**"The Workingman"**

**Price of Plans and  
Specifications**

**\$5.00**

*on file.*



**Full and complete working plans and specifications of this house will be furnished for \$5.00.  
Cost of this house is from \$400 to \$500, according to the locality in which it is built.**

# Floor Plan of "The Workingman"

# 4

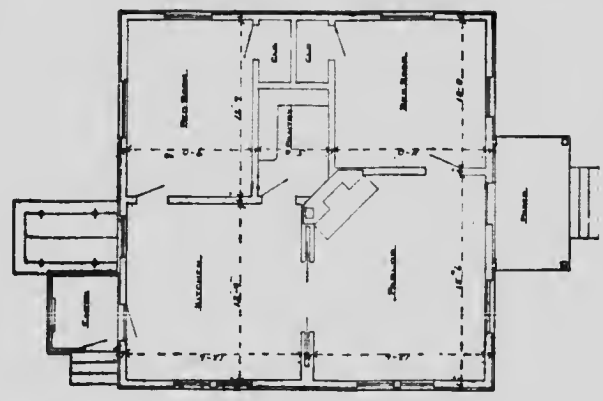

Blue prints consist of cellar and foundation plan; floor plan; roof plan; front and side elevations. Complete typewritten specifications with each set of plans.

**"The Ontario"**

*on file.*

Price of Plans and  
Specifications  
**\$6.00**



**Full and complete working plans and specifications of this house will be furnished for \$6.00. Cost of this house is from \$3,000 to \$3,100, according to the locality in which it is built.**

Floor Plans of  
"The Ontario"

4

SIZE

Width, 23 feet  
Length, 50 feet

Blue prints consist of  
cellar and foundation plan;  
floor plans; roof plan; front  
and side elevations.

Complete typewritten  
specifications with each  
set of plans.

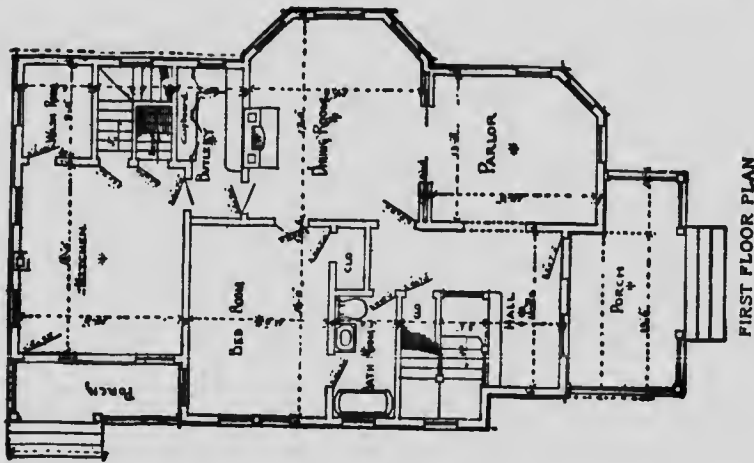

FIRST FLOOR PLAN

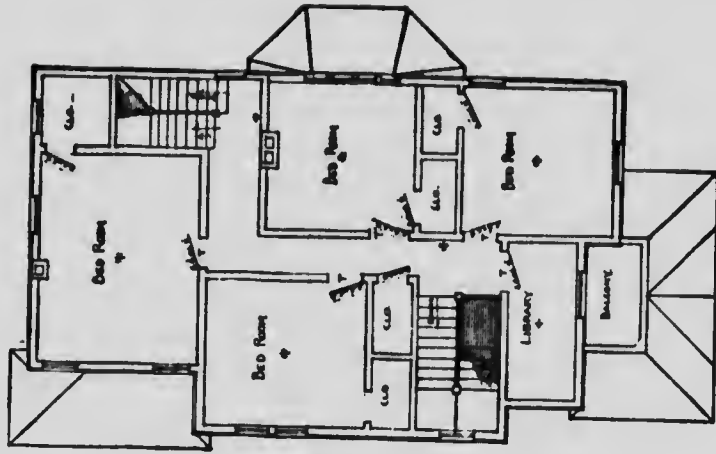

SECOND FLOOR PLAN

“The Evanston”

*on file.*

Price of Plans and  
Specifications

**\$5.00**

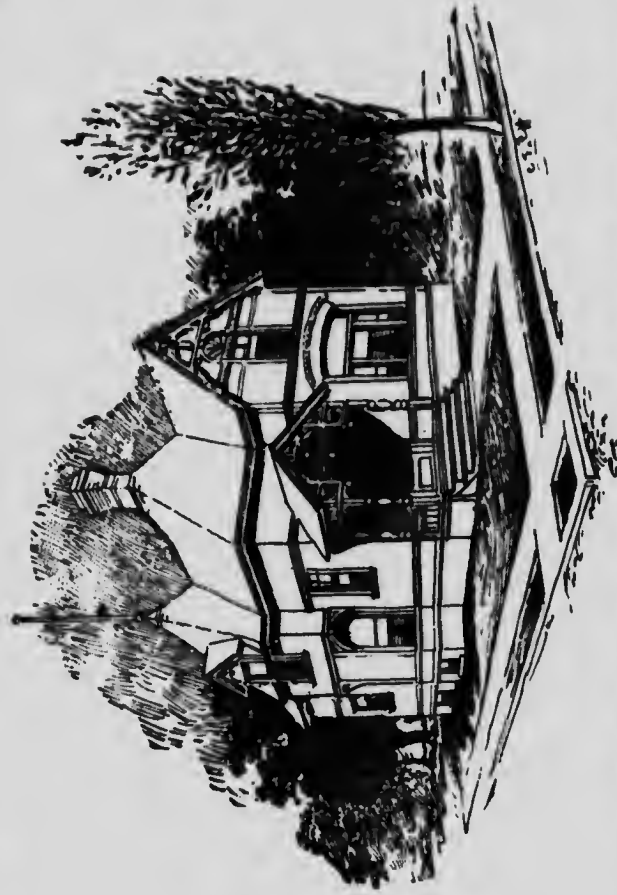

Full and complete working plans and specifications of this house will be furnished for **\$5.00**.  
Cost of this house is from **\$2,600** to **\$2,700**, according to the locality in which it is built.

Floor Plans of "The Evanston"

4

SIZE

Width, 24 feet

Length, 43 feet

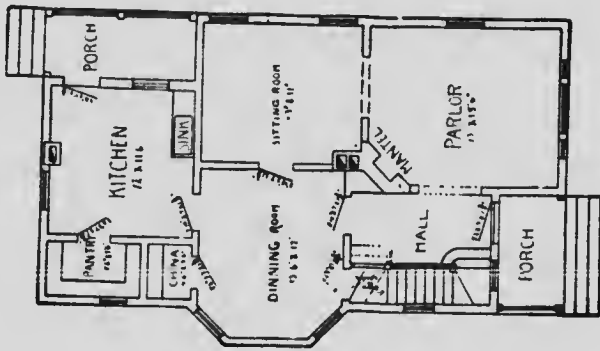

FIRST FLOOR PLAN

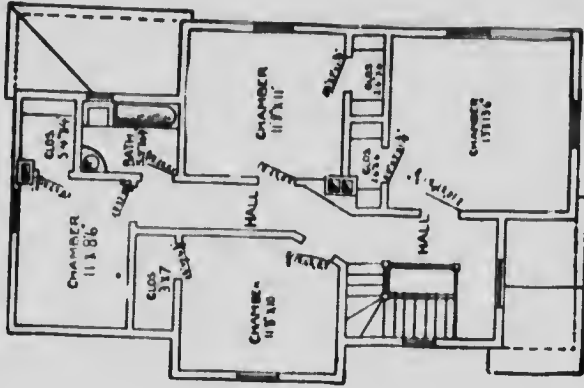

SECOND FLOOR PLAN

Blue prints consist of floor plans; roof plan; front and side elevations. Complete typewritten specifications with each set of plans.

**“The Woodlawn”**

**Price of Plans and  
Specifications  
\$5.00**



Full and complete working plans and specifications of this house will be furnished for \$5.00. Cost of this house is from \$2,300 to \$2,400, according to the locality in which it is built.

Full and complete working plans and specifications of this house will be furnished for \$5.00.  
Cost of this house is from \$2,300 to \$2,400, according to the locality in which it is built.

## Floor Plans of "The Woodlawn"

# 3

### SIZE

Width, 30 feet  
Length, 44 feet

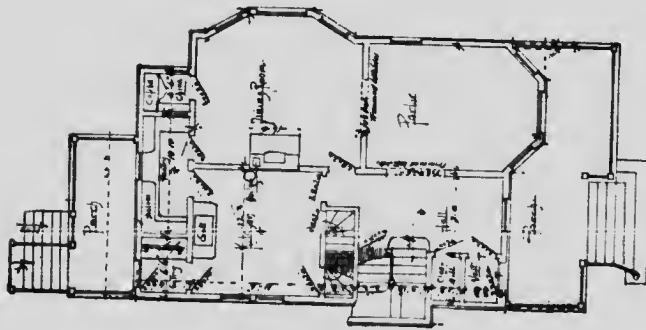

FIRST FLOOR PLAN

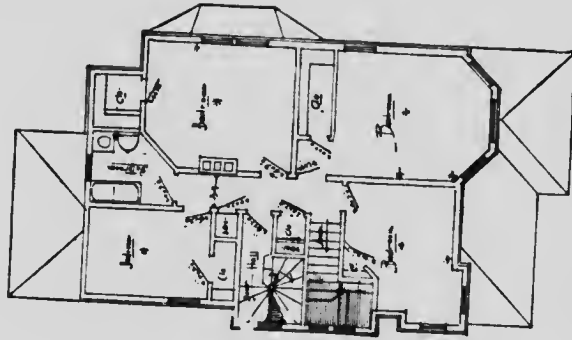

SECOND FLOOR PLAN

Blue prints consist of cellar and foundation plan; floor plans; roof plan; front and side elevations.  
Complete typewritten specifications with each set of plans.



“The Hodgson”

*on file.*

Price of Plans and  
Specifications

\$5.00

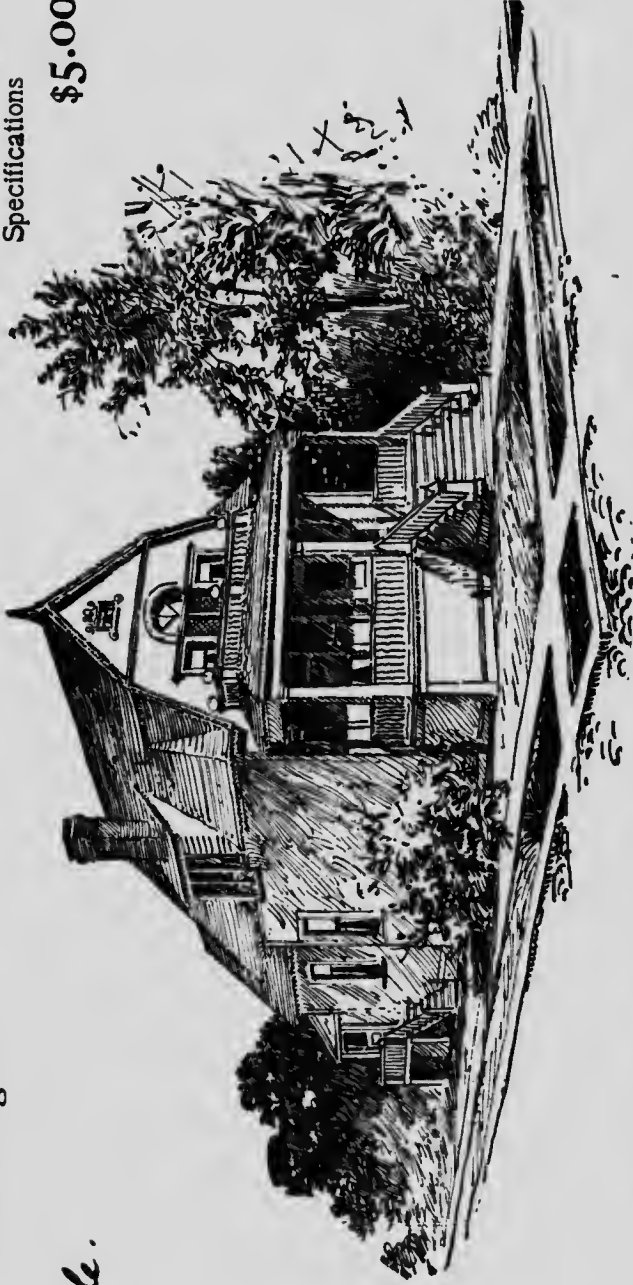

Full and complete working plans and specifications of this house will be furnished for \$5.00. Cost of this house is from \$2,300 to \$2,400, according to the locality in which it is built.

# Floor Plans of "The Hodgson"

## 4

### SIZE

Width, 22 feet

Length, 36 feet

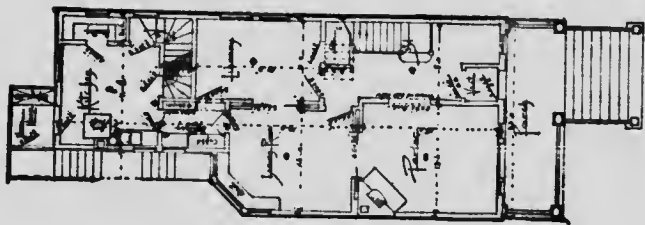

FIRST FLOOR PLAN

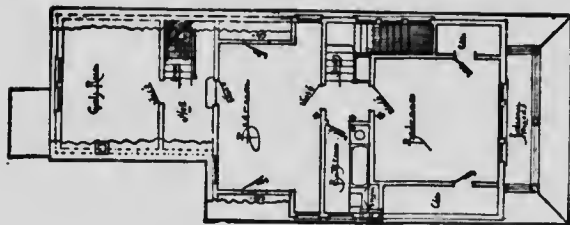

SECOND FLOOR PLAN

Blue prints consist of cellar and foundation plan; floor plans; roof plan; front and side elevation.

Complete typewritten specifications with each set of plans.

"The Clark

*on file.*

Price of Plans and  
Specifications

\$5.00

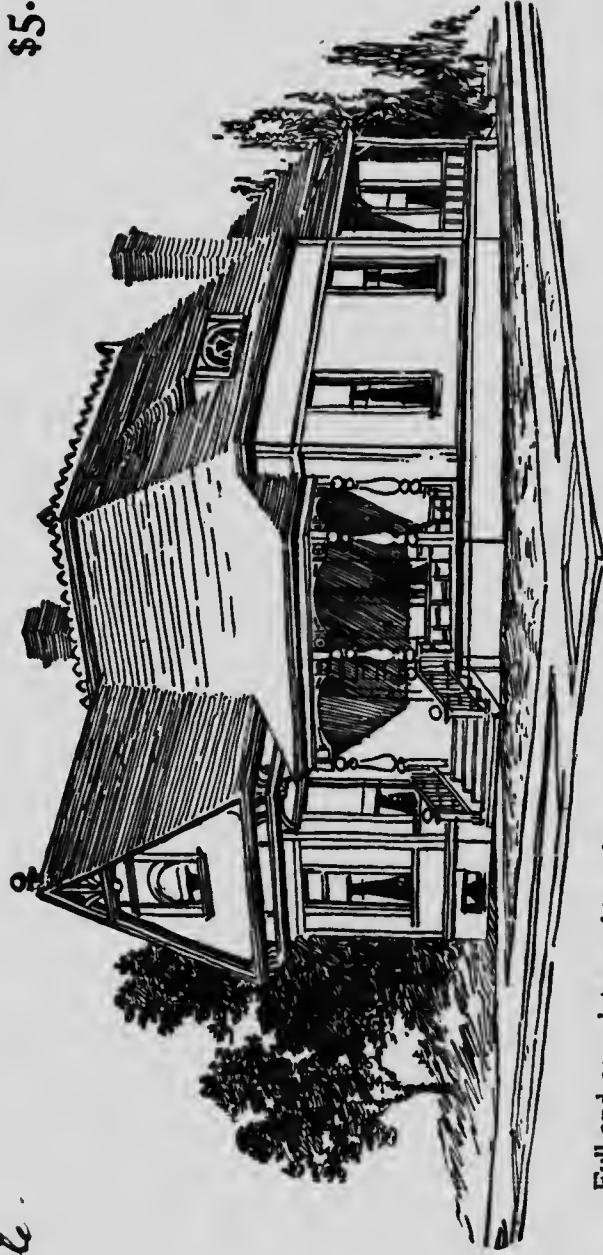

Full and complete working plans and specifications of this house will be furnished for \$5.00. Cost of this house is from \$1,100 to \$1,200, according to the locality in which it is built.

# Floor Plan of "The Clark"

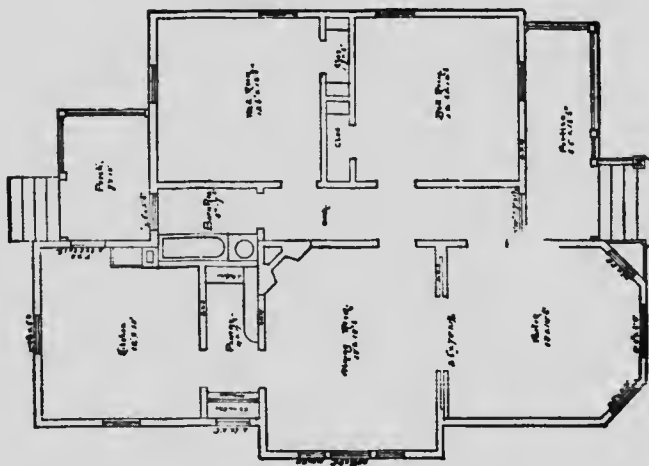

FIRST FLOOR PLAN



## SIZE

Width, 32 feet      Length, 46 feet

Blue prints consist of cellar and foundation plan; floor plan; roof plan; front and side elevation.  
Complete typewritten specifications with each set of plans.

## "The Willer"

Price of Plans and  
Specifications

**\$5.00**



Full and complete working plans and specifications of this house will be furnished for \$5.00. Cost of this house is from \$1,500 to \$1,600, according to the locality in which it is built.

Floor Plan of "The Willer"

4

SIZE

Width, 24 feet

Length, 38 feet

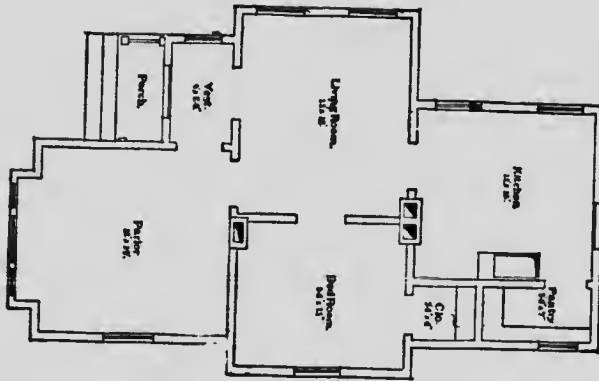

Blue prints consist of cellar and foundation plan; floor plan; roof plan; front and side elevation. Complete typewritten specifications with each set of plans.

**"The Terrace"**

**Price of Plans and  
Specifications**

**\$5.00**

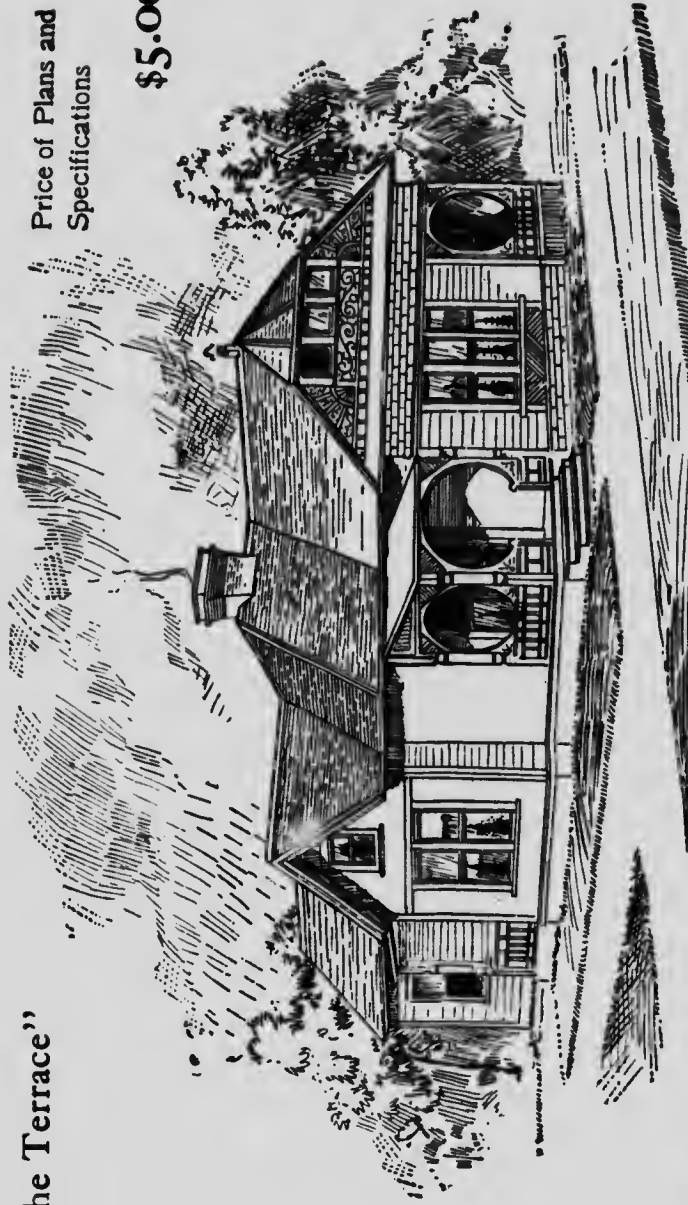

**Full and complete working plans and specifications of this house will be furnished for \$5.00. Cost of this house is from \$1,500 to \$1,700, according to the locality in which it is built.**

# Floor Plan of "The Terrace"



**SIZE**  
Width, 24 feet  
Length, 36 feet

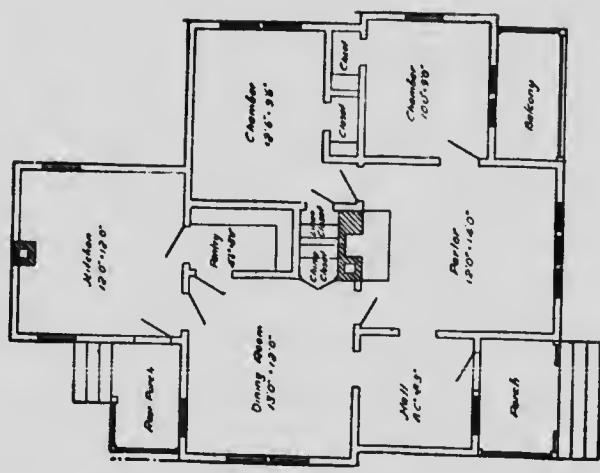

Blue prints consist of cellar and foundation plan; floor plan; front and side elevations.  
Complete typewritten specifications with each set of plans.



## “The Southern”

Price of Plans and  
Specifications

**\$5.00**

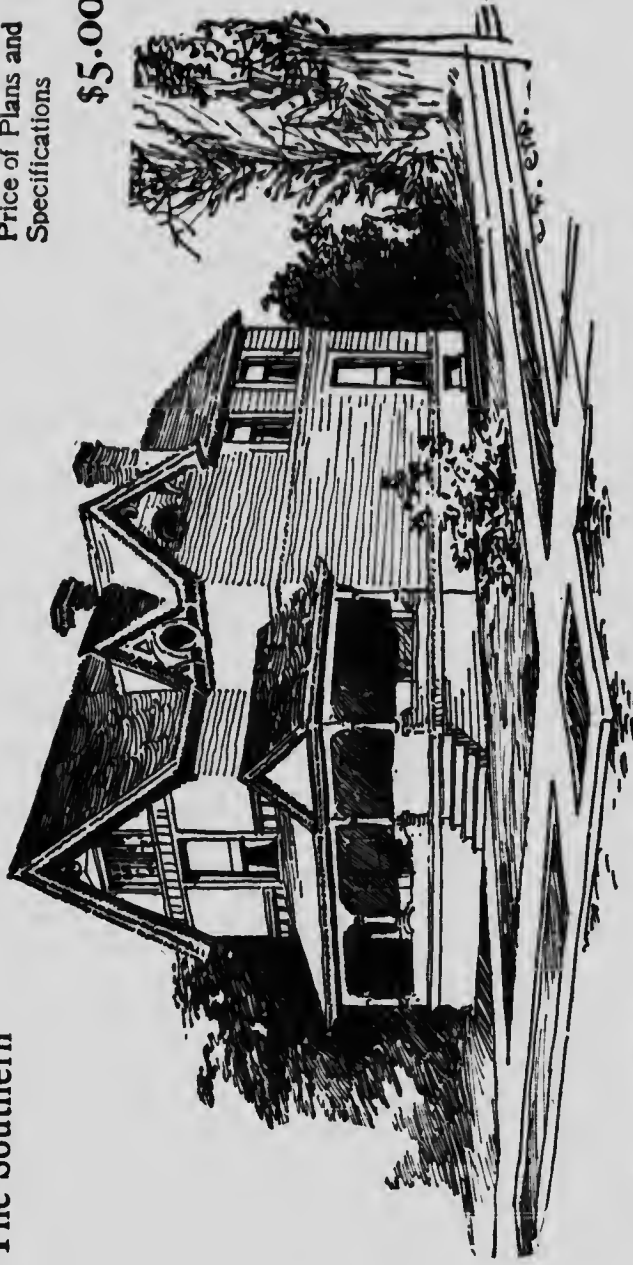

Full and complete working plans and specifications of this house will be furnished for \$5.00. Cost of this house is from \$1,700 to \$1,800, according to the locality in which it is built. Special itemized estimate of cost for \$1.00 extra.

# Floor Plans of "The Southern"

## 3

SIZE  
Width - feet  
Length - feet  
Exclusive of Porch

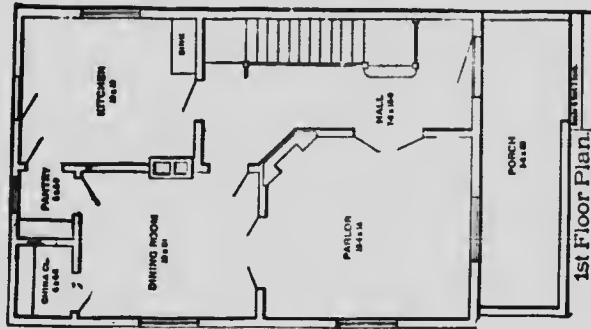

1st Floor Plan

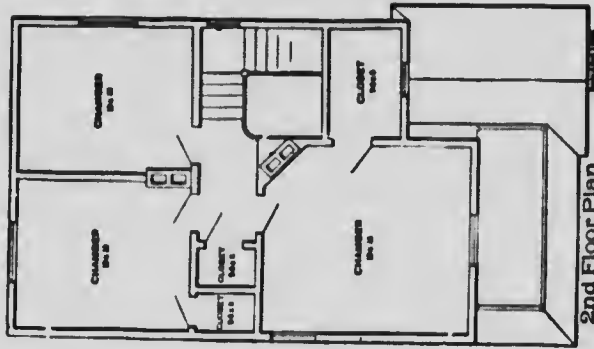

2nd Floor Plan

Blue prints consist of cellar and foundation plan; floor plans; roof plan; front and side elevations. Complete typewritten specifications with each set of plans.

## **"The Linwood"**

**Price of Plans and  
Specifications**

**\$5.00**

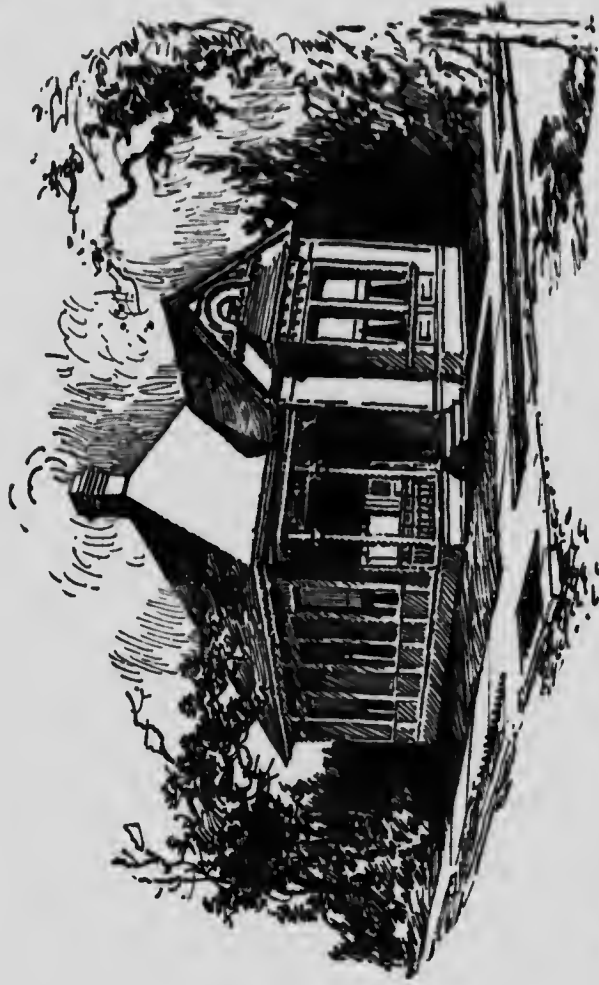

**Full and complete working plans and specifications of this house will be furnished for \$5.00. Cost of this house is from \$600 to \$750, according to the locality in which it is built.**

Floor Plan of "The Linwood"

3

SIZE

Width, 24 feet  
Length, 32 feet

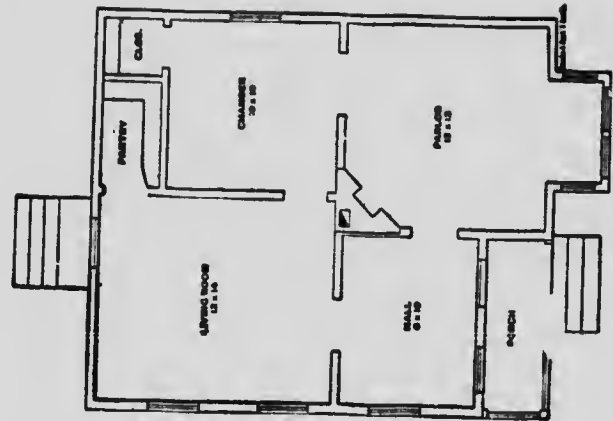

FIRST FLOOR.

Blue prints consist of floor plan; roof plan; front and side elevations.  
Complete typewritten specifications with each set of plans.

## “The St. Charles”

Price of Plans and  
Specifications

**\$5.00**



Full and complete working plans and specifications of this house will be furnished for \$5.00. Cost of this house is from \$1,400 to \$1,500, according to the locality in which it is built

Floor Plans of "The St. Charles"

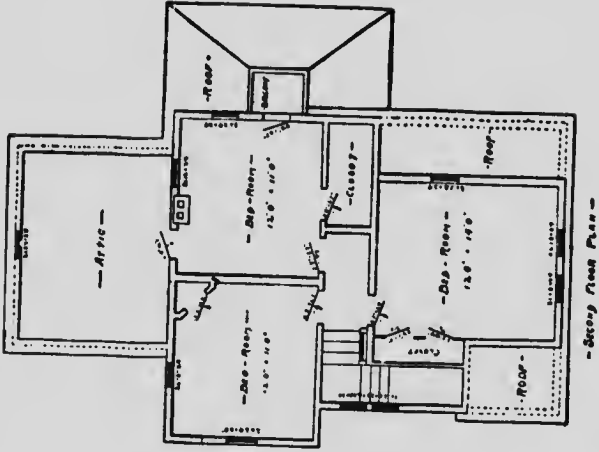
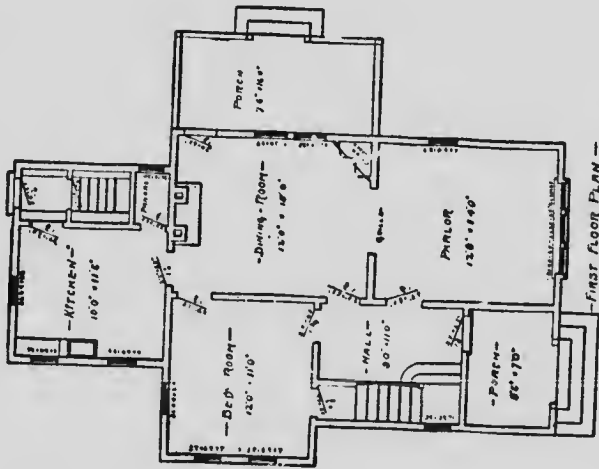

SIZE

Width, 35 feet  
Length, 46 feet

Blue prints consist of cellar and foundation plan; roof plan; floor plans; front and side elevations. Complete typewritten specifications with each set of plans.

**“The Omaha”**

**Price of Plans and  
Specifications**

**\$5.00**



**Full and complete working plans and specifications of this house will be furnished for \$5.00.  
Cost of this house is from \$1,400 to \$1,500, according to the locality in which it is built.**

# Floor Plans of "The Omaha"

## 3

SIX

Width, 20 feet  
Length, 40 feet

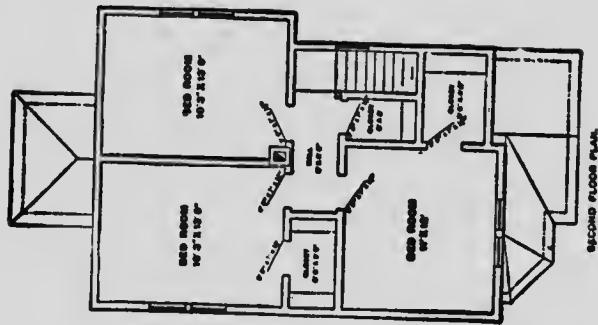
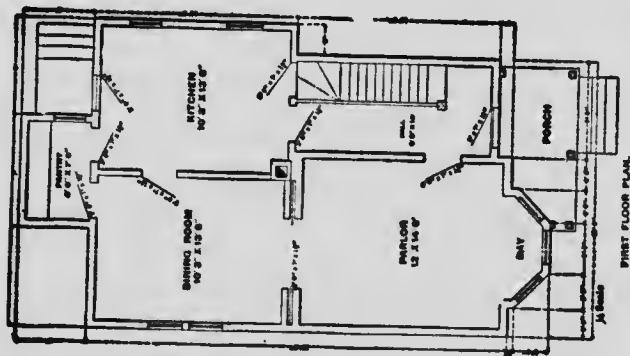

Blue prints consist of cellar and foundation plan; floor plans; roof plan; front and side elevations. Complete typewritten specifications with each set of plans.



## "The Northern"

Price of Plans and  
Specifications

**\$5.00**

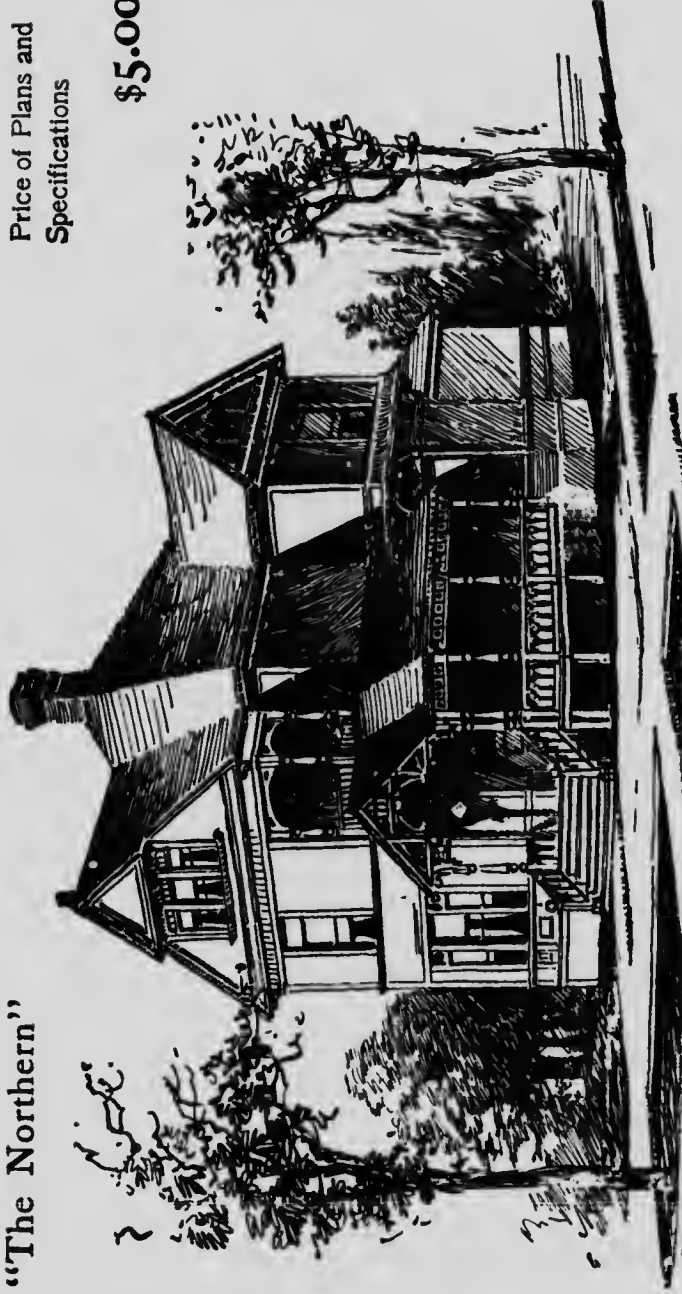

Full and complete working plans and specifications of this house will be furnished for \$5.00. Cost of this house is from \$2,600 to \$2,800, according to the locality in which it is built.

# Floor Plans of "The Northern"

## 4

SIZE

Width, 32 feet  
Length, 42 feet

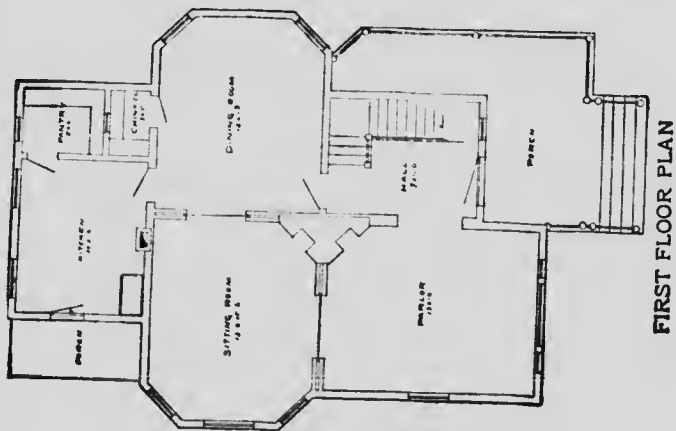

FIRST FLOOR PLAN

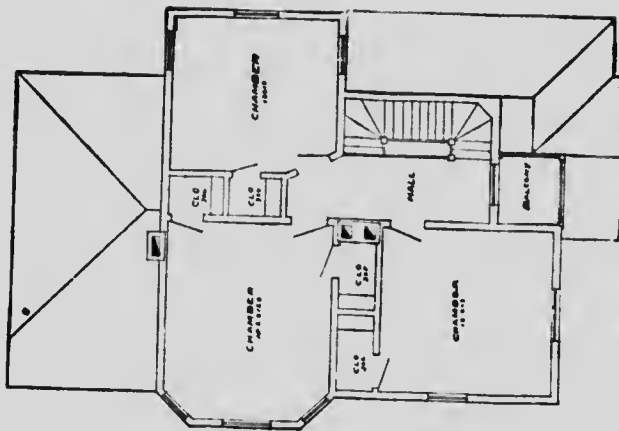

SECOND FLOOR PLAN

Blue prints consist of cellar and foundation plan; roof plan; floor plans; front and side elevations.  
Complete typewritten specifications with each set of plans.

## “The Vernon”

Price of Plans and  
Specifications

**\$5.00**

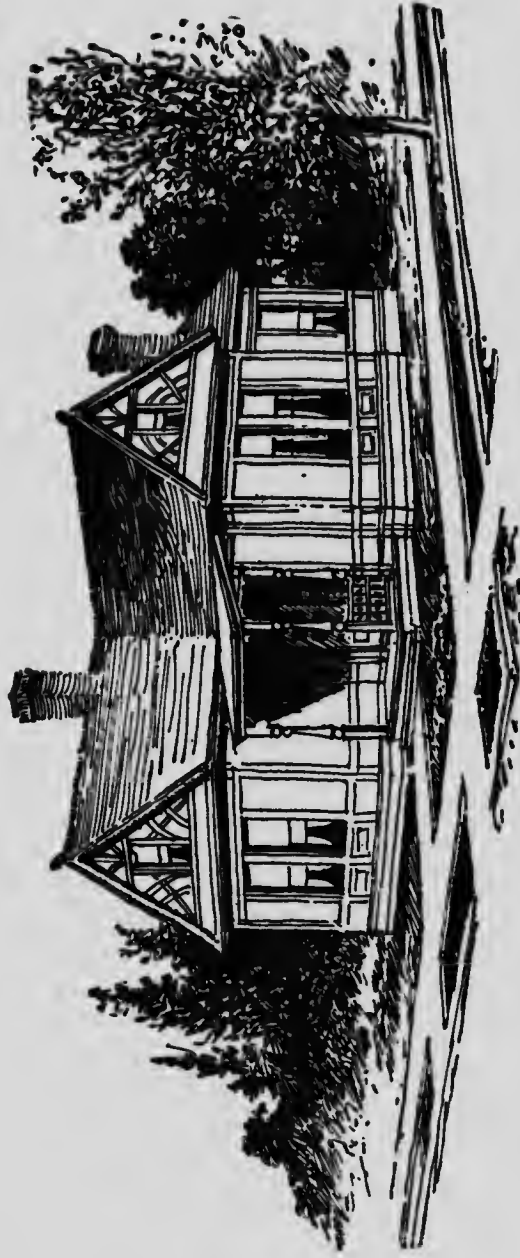

Full and complete working plans and specifications of this house will be furnished for \$5.00.  
Cost of this house is from \$800 to \$900, according to the locality in which it is built.

Floor Plan of "The Vernon"

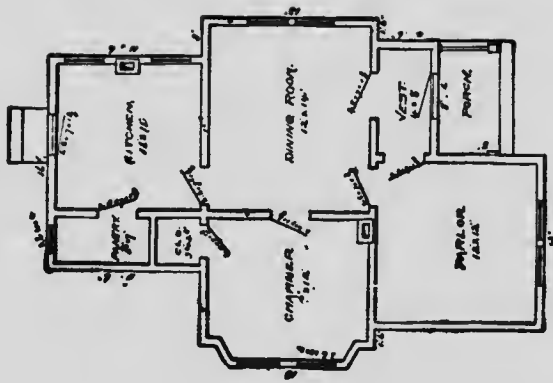

4

SIZE

Width, 26 feet  
Length, 40 feet

Blue prints consist of cellar and foundation plan; floor plan; roof plan; front and side elevation.  
Complete typewritten specifications with each set of plans.

**“The  
Wisconsin”**

**Price of Plans and  
Specifications**

**\$5.00**



Full and complete plans and specifications of this house will be furnished for \$5.00.  
Cost of this house is from \$1,600 to \$1,700, according to the locality in which it is built.

# Floor Plan of "The Wisconsin"

5

## SIZE

Width, 32 feet

Length, 46 feet

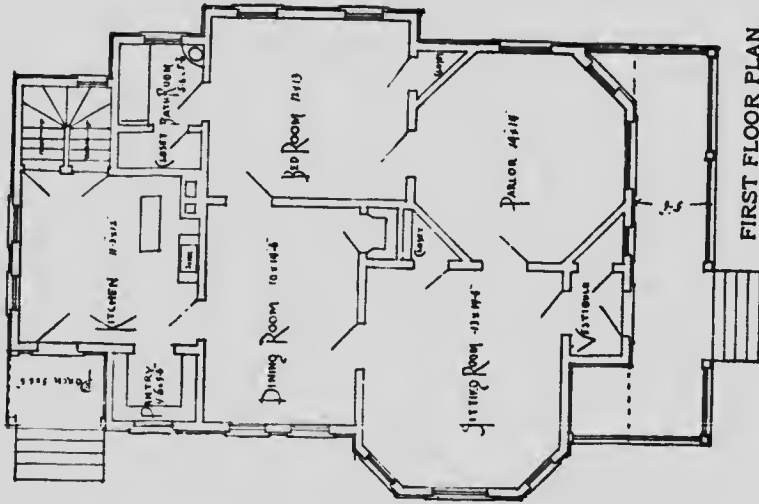

Blue prints consist of first floor plan; roof plan; front and side elevation.  
Complete typewritten specifications with each set of plans.

## **“The New England”**

**Price of Plans and  
Specifications**

**\$5.00**

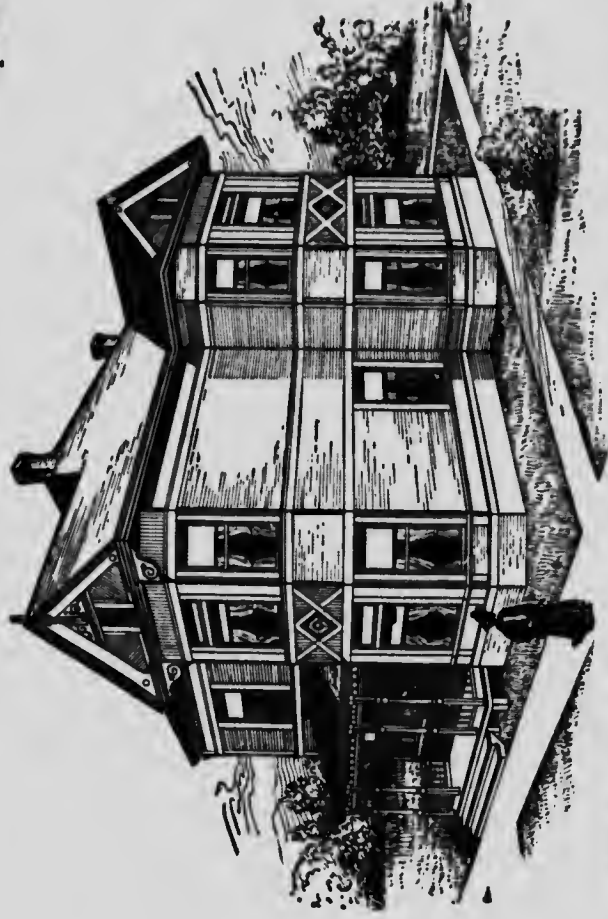

**Full and complete working plans and specifications of this house will be furnished for \$5.00.  
Cost of this house is from \$2,300 to \$2,500, according to locality in which it is built.**

Floor Plans of "The New England"

3 X

SIZE  
Width, 28 feet  
Length, 32 feet

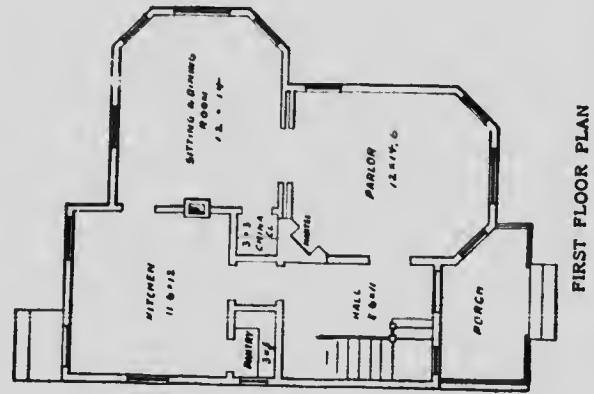

FIRST FLOOR PLAN

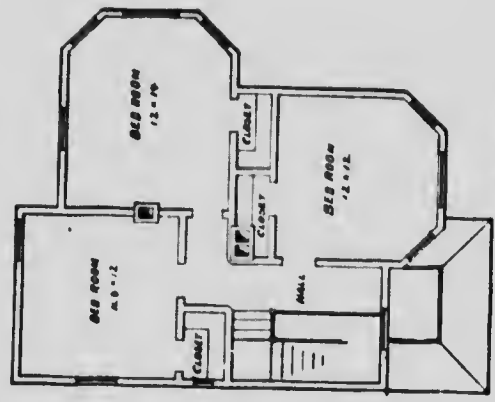

SECOND FLOOR PLAN

Blue prints consist of cellar and foundation plan; first and second floor plans; roof plan; front and side elevation. Complete typewritten specifications with each set of plans.



## The Canadian"

Price of Plans and  
Specifications

**\$5.00**



Full and complete working plans and specifications of this house will be furnished for **\$5.00**.  
Cost of this house is from \$2,200 to \$2,300, according to the locality in which it is built.

# Floor Plans of "The Canadian"

# 4

SIZE

Width, 26 feet  
Length, 42 feet

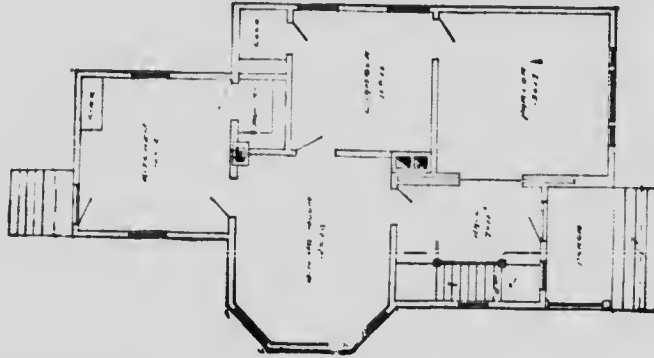

FIRST FLOOR PLAN

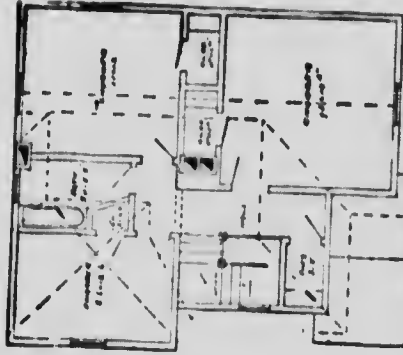

SECOND FLOOR PLAN

Blue prints consist of cellar and foundation plan; first and second floor plans; roof plan; front and side elevations.

Complete typewritten specifications with each set of plans.

## "The Flora"

Price of Plans and  
Specifications

\$5.00

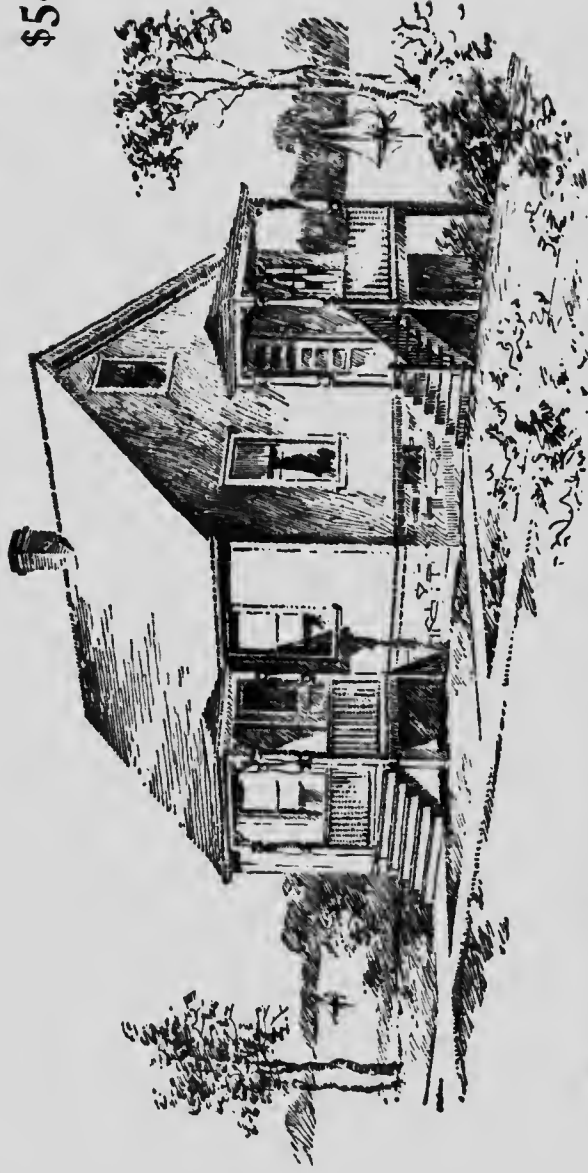

Full and complete working plans and specifications of this house will be furnished for \$5.00. Cost of house is from \$1,050 to \$1,150, according to the locality in which it is built.

# Floor Plan of "The Flora"

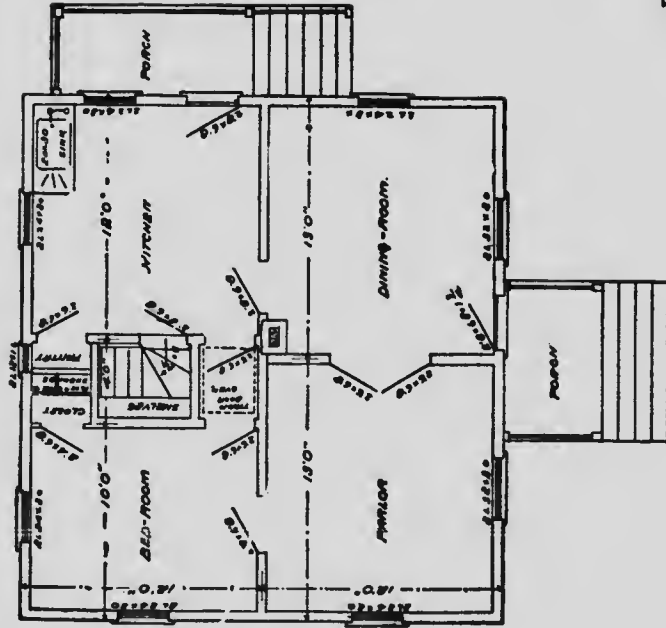

4

## SIZE

Width, 24 feet  
Length, 26 feet

Blue prints consist of cellar and foundation plan; floor plan, roof plan; front and side elevation.  
Complete typewritten specifications with each set of plans.

## “The Joe Dixon”

Price of Plans and  
Specifications

**\$8.00**

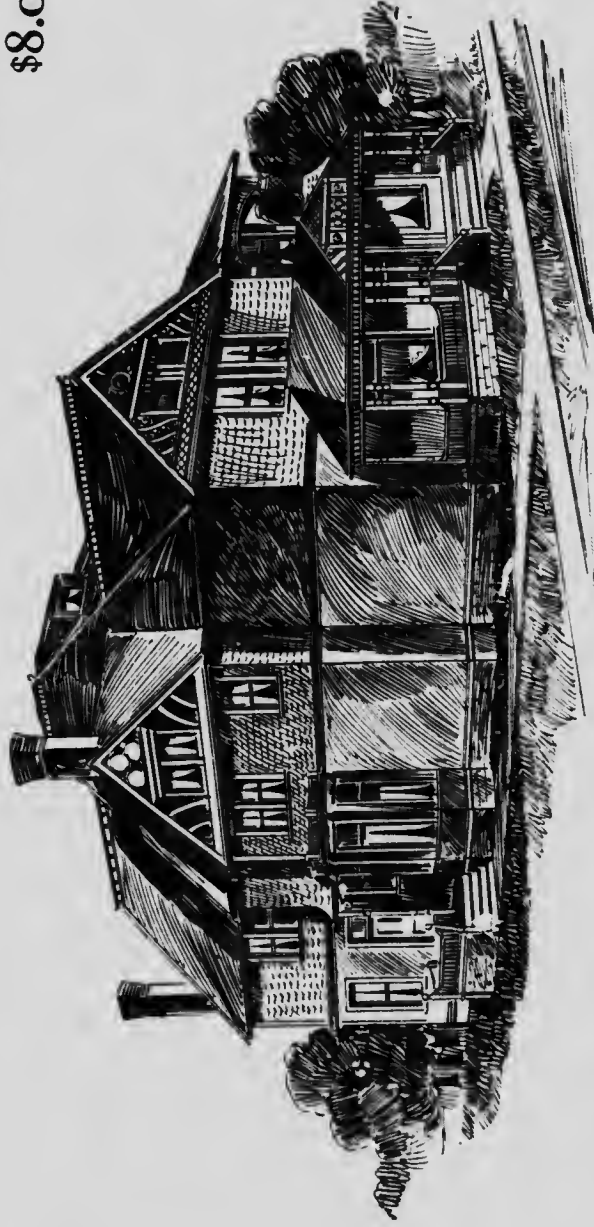

Full and complete working plans and specifications of this house will be furnished for \$8.00. Cost of this house is from \$3,500 to \$3,750, according to the locality in which it is built.

Floor Plans of "The Joe Dixon"

4

SIZE

Width, 36 feet  
 Depth, 50 feet

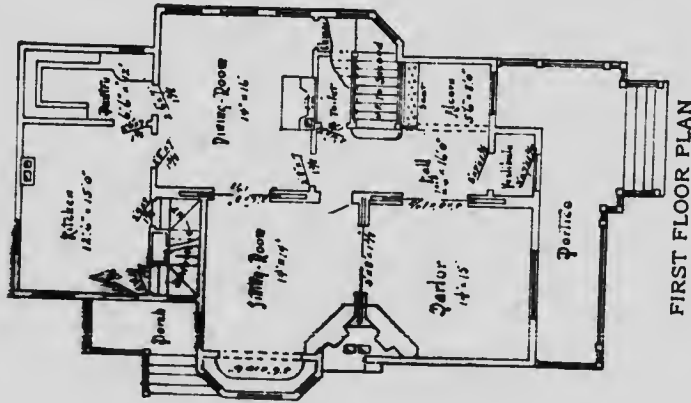

FIRST FLOOR PLAN

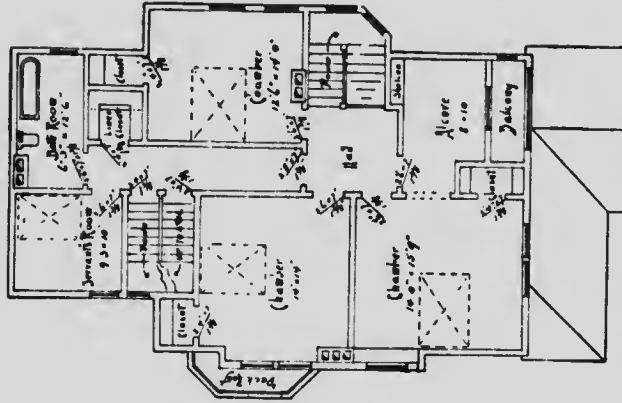

SECOND FLOOR PLAN

Blue prints consist of cellar and foundation plan; first and second floor plans; roof plan; front and side elevations. Complete typewritten specifications with each set of plans.

# “The Erie”

Price of Plans and  
Specifications

\$6.00

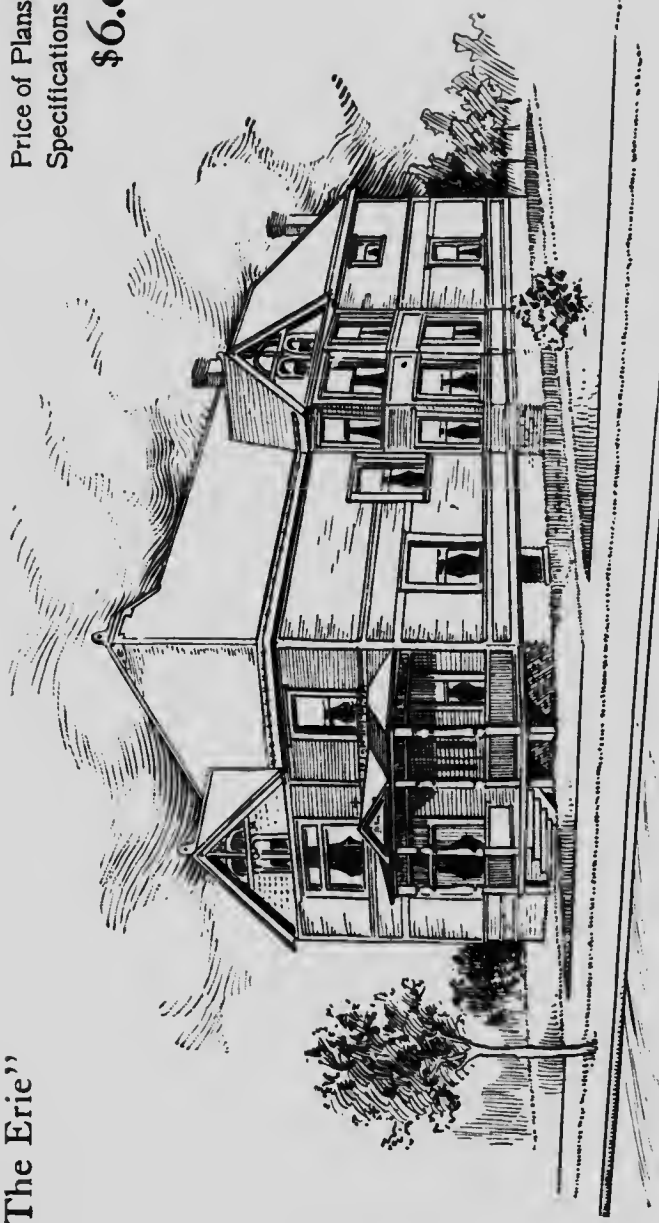

Full and complete working plans of this house will be furnished for \$6.00.  
Cost of house is from \$2,900 to \$3,000, according to the locality in which it is built.

# Floor Plans of "The Erie"

# 4

SIZE

Width, 36 feet  
Length, 48 feet

Blue prints consist of cellar and foundation plan, first and second floor plans; roof plan; front and side elevations.

Complete type-written specifications with each set of plans.

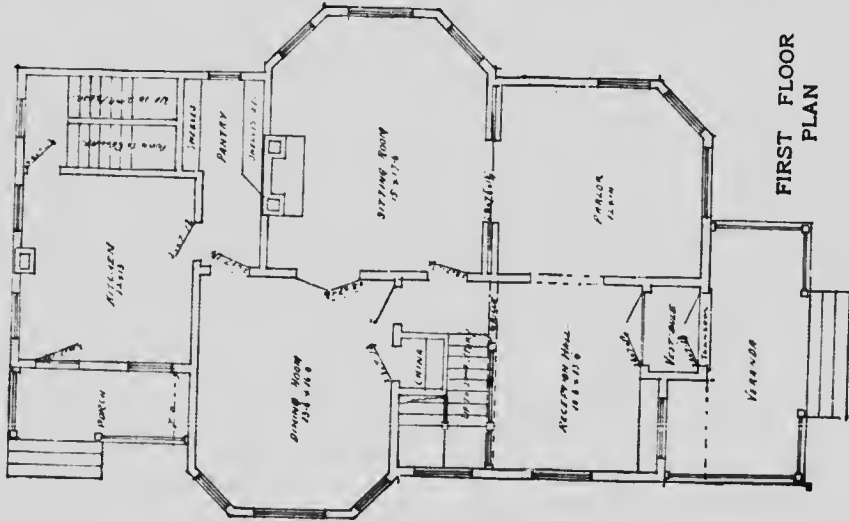

FIRST FLOOR PLAN

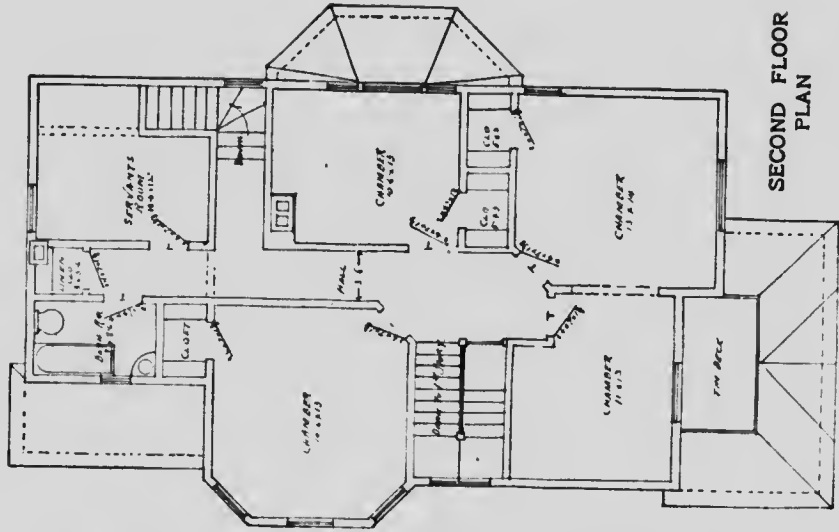

SECOND FLOOR PLAN



## **"The Kenwood"**

Price of Plans and Specifications

**\$5.00**



Full and complete working plans and specifications of this house will be furnished for \$5.00. Cost of this house is from \$2,300 to \$2,400, according to the locality in which it is built.

# Floor Plans of "The Kenwood"

## 4

SIZE

Width, 26 feet  
Length, 40 feet

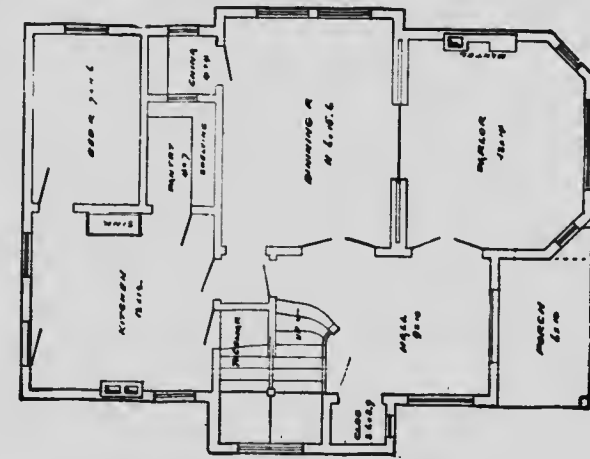

FIRST FLOOR PLAN

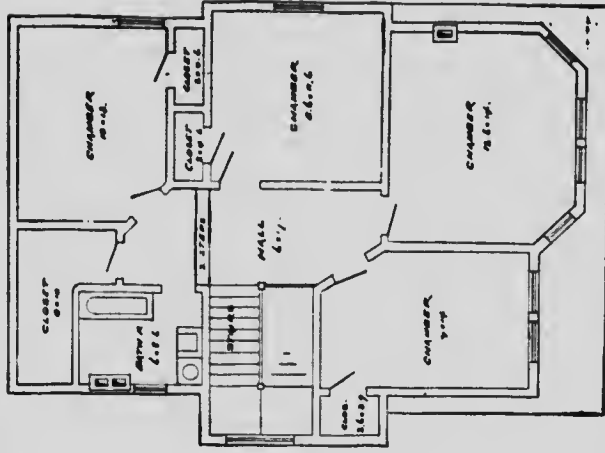

SECOND FLOOR PLAN

Blue prints consist of cellar and foundation plan; floor plans; front and side elevations. Complete typewritten specifications with each set of plans.

**“The Harmon”**

**Price of Plans and  
Specifications \$5.00**

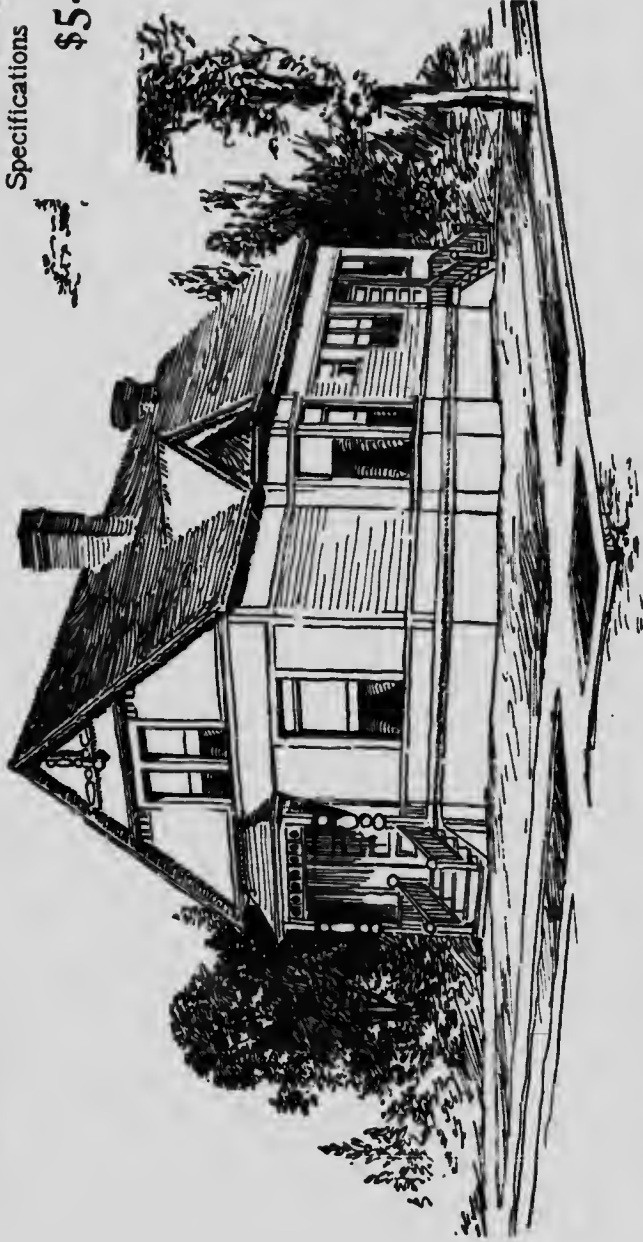

Full and complete working plans and specifications of this house will be furnished for \$5.00. Cost of this house is from \$1,000 to \$1,100, according to the locality in which it is built.

Floor Plan of "The Harmon"



SIZE  
Width, 27 1/2 feet  
Length, 51 feet  
Exclusive of Porch

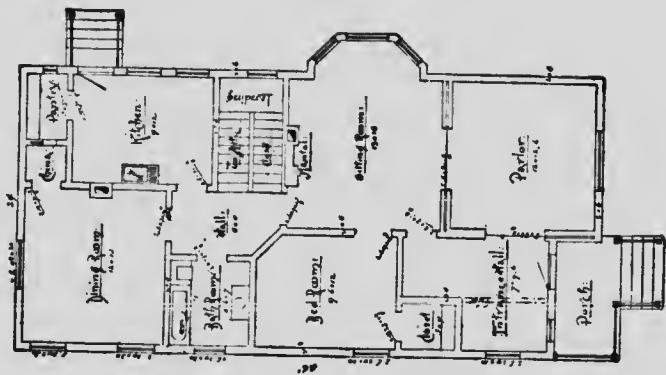

Blue prints consist of floor plan; front and side elevations.  
Complete typewritten specifications with each set of plans.

**“The Johns”**

**Price of Plans and  
Specifications**

**\$5.00**

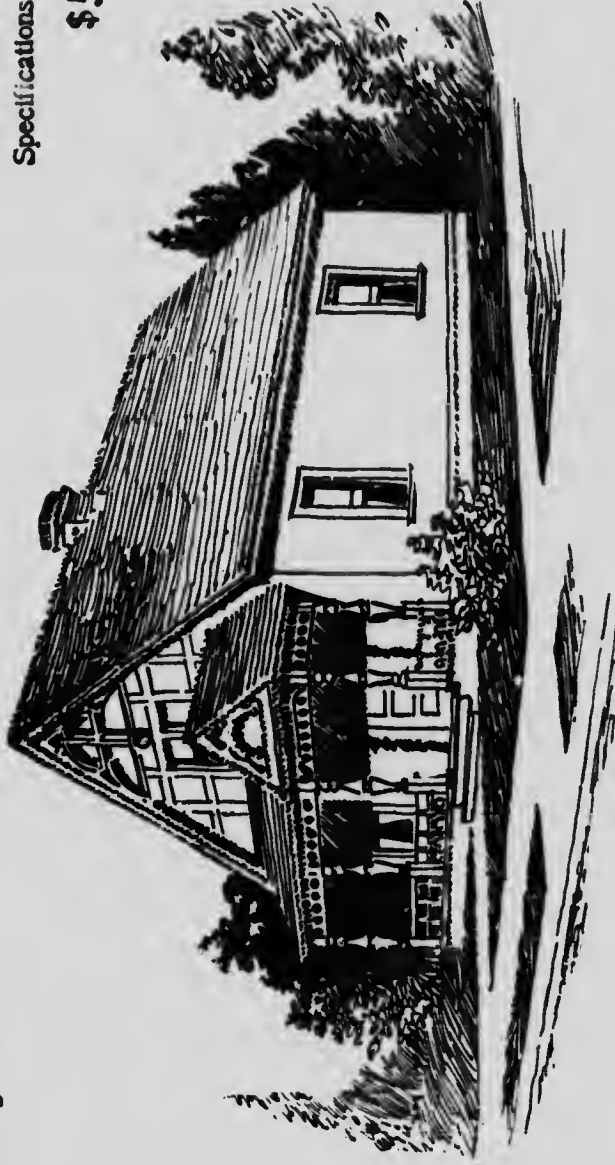

**Full and complete working plans and specifications of this house will be furnished for \$5.00.  
Cost of this house is from \$700 to \$800, according to the locality in which it is built.**

Floor Plans of "The Johns"

4

SIZE

Width, 20 feet  
Length, 28 feet

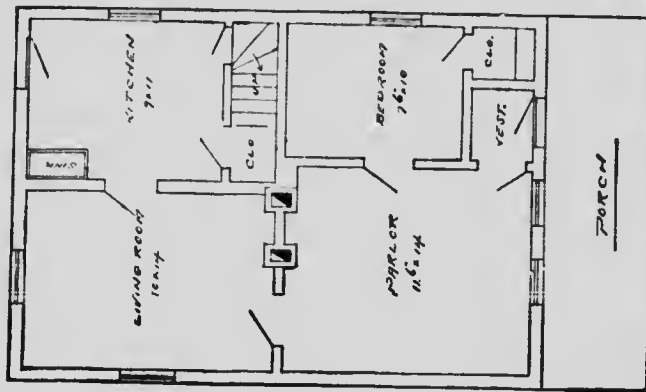

FIRST FLOOR PLAN

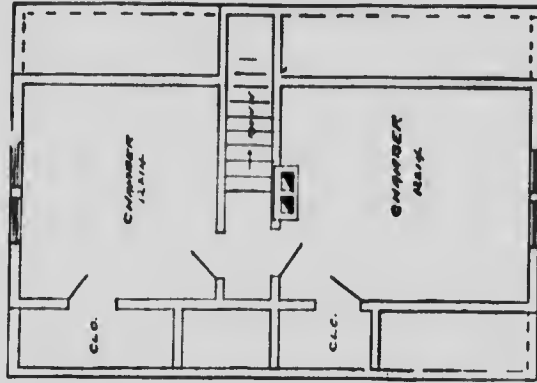

SECOND FLOOR PLAN

Blue prints consist of cellar and foundation plan; roof plan; floor plans; front and side elevations.  
Complete typewritten specifications with each set of plans.

"The Clovernook"

*on file*

Price of Plans and  
Specifications

\$5.00

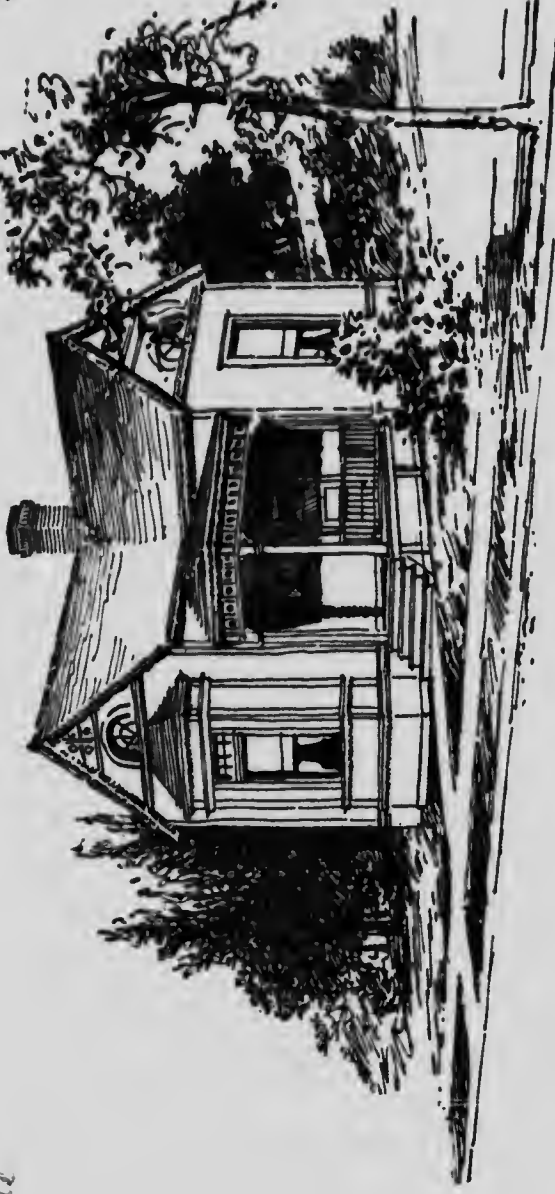

Full and complete working plans and specifications of this house will be furnished for \$5.00.  
Cost of this house is from \$750 to \$800, according to the locality in which it is built.

# Floor Plan of "The Clovernook"

## 3

### SIZE

Width, 20 feet

Length, 24 feet

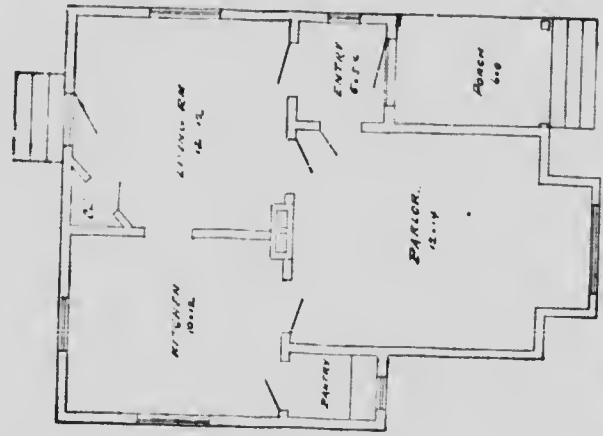

Blue prints consist of cellar and foundation plan; floor plan; roof plan; front and side elevations. Complete typewritten specifications with each set of plans.



## "The Kenosha"

Price of Plans and  
Specifications

\$6.00

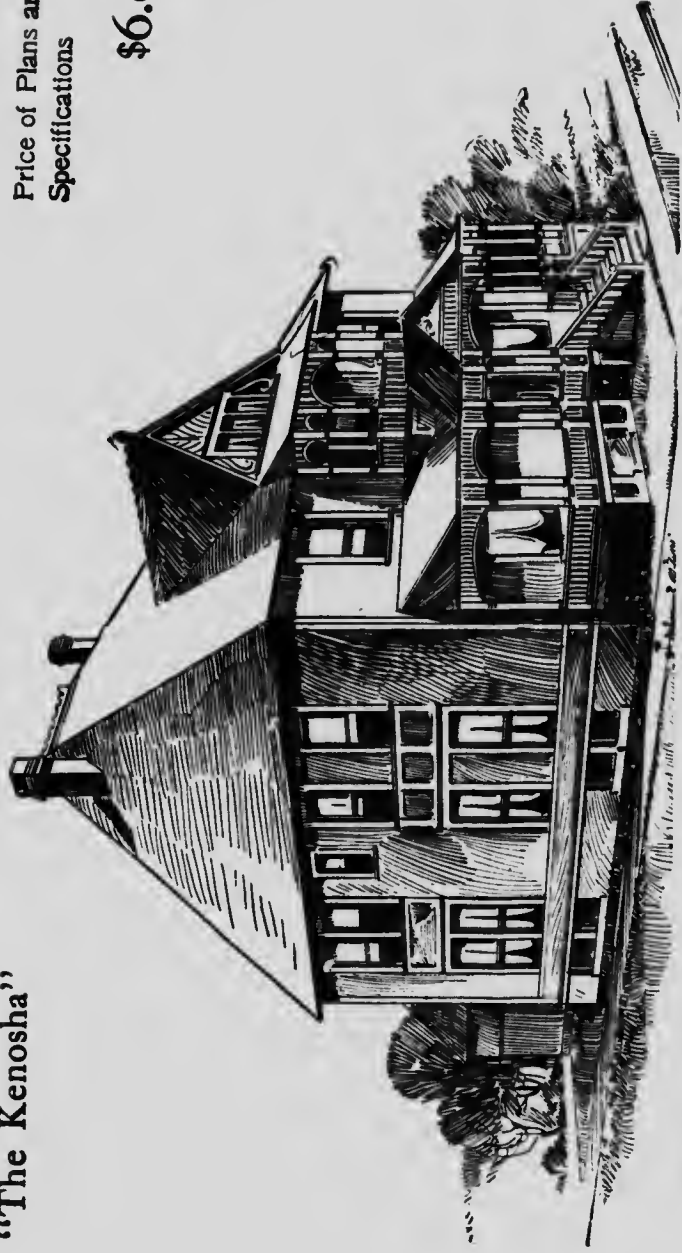

Full and complete working plans and specifications of this house will be furnished for \$6.00.  
Cost of this house is from \$3,000 to \$3,100, according to locality in which it is built.

Floor Plans of "The Kenosha"

4

SIZE  
Width, 44 feet  
Length, 48 feet

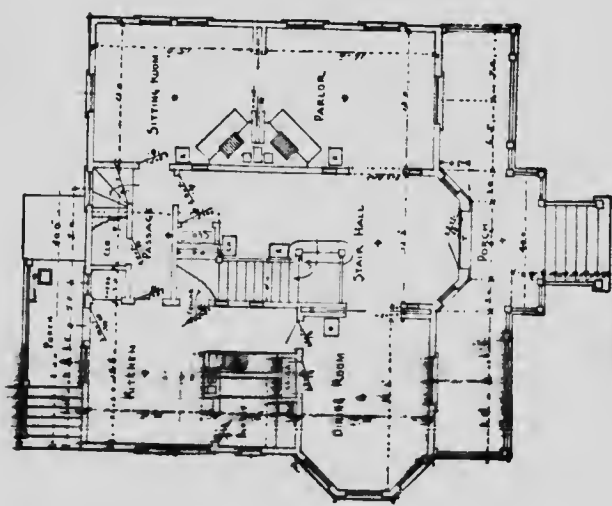

FIRST FLOOR PLAN

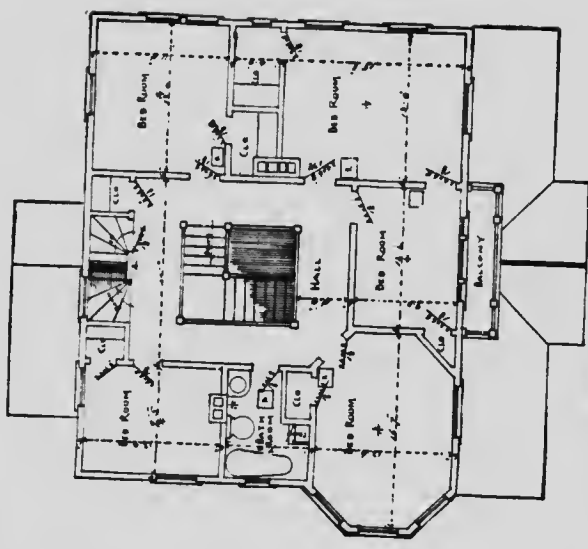

SECOND FLOOR PLAN

Blue prints consist of cellar and foundation plan; floor plans; roof plan; front and side elevations.  
Complete typewritten specifications with each set of plans.

## "The Dionelli"

Price of Plans and  
Specifications

**\$5.00**



Full and complete plans and specifications of this house will be furnished for \$5.00.  
Cost of this house is from \$2,500 to \$2,700, according to the locality in which it is built.

Floor Plans of "The Dionelli"

4

SIZE:  
Length, 36 feet  
Width, 56 feet

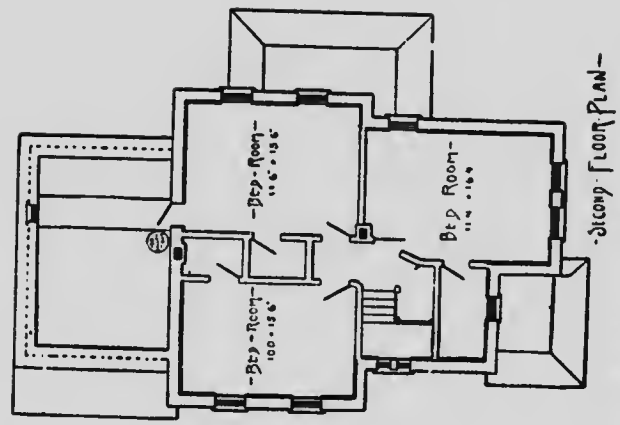
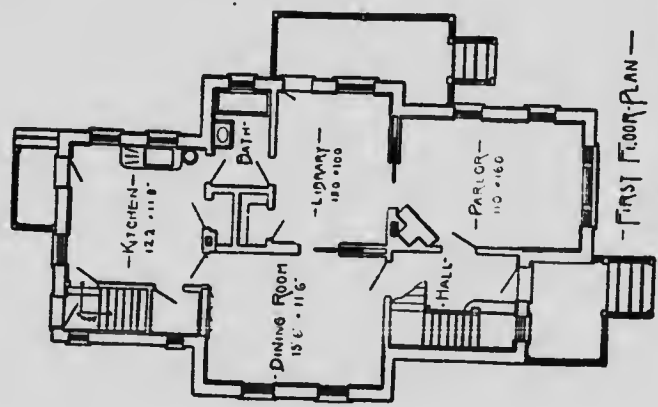

Blue prints consist of cellar and foundation plan; roof plan; floor plans; front and side elevations.  
Complete typewritten specifications with each set of plans.

## **“The Parthian”**

**Price of Plans and  
Specifications**

**\$5.00**

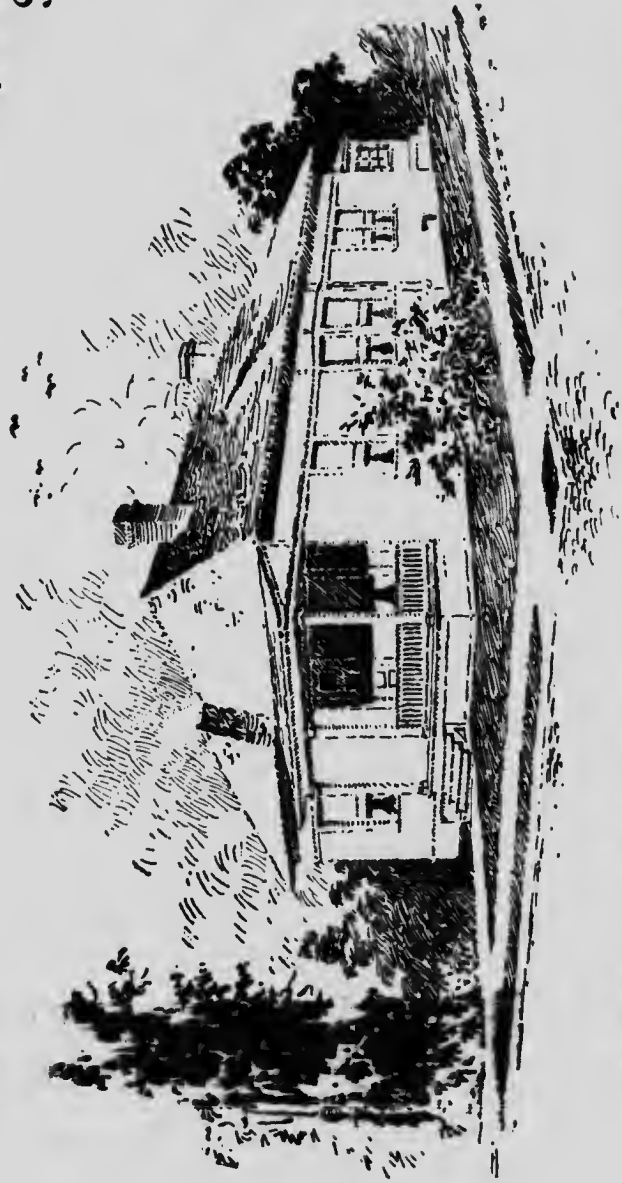

**Full and complete plans and specifications of this house will be furnished for \$3.00.  
Cost of this house is from \$2,100 to \$2,200, according to the locality in which it is built.**

# Floor Plan of "The Parisian"



## SIZE

Width, 29 feet

Length, 62 feet

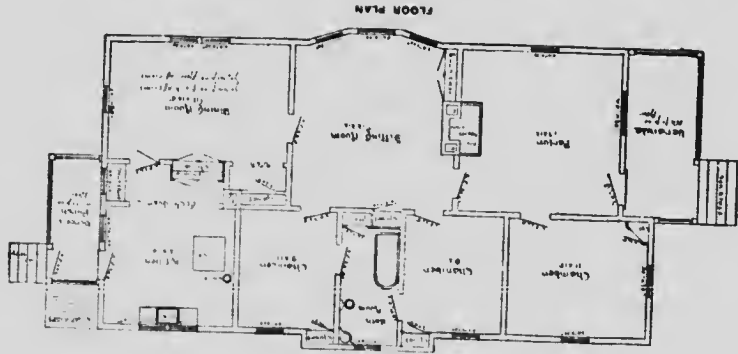

Blue prints consist of cellar and foundation plan; roof plan; floor plan; front and side elevations.

Complete typewritten specifications with each set of plans.

"The King"

*on file.*

Price of Plans and  
Specifications

**\$5.00**



Full and complete plans and specifications of this house will be furnished for \$5.00.  
Cost of this house is about \$1,200.

# Floor Plan of "The King"

# 4

## SIZE:

Length, 26 feet

Width, 44 feet

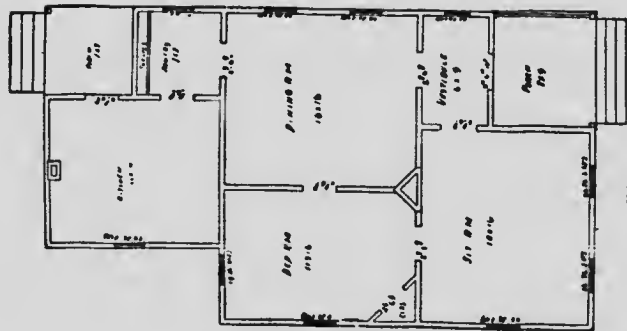

Blue prints consist of cellar and foundation plan; roof plan; floor plans; front and side elevations.

Complete typewritten specifications with each set of plans.



“The Feeney”

Price of Plans and  
Specifications

**\$5.00**

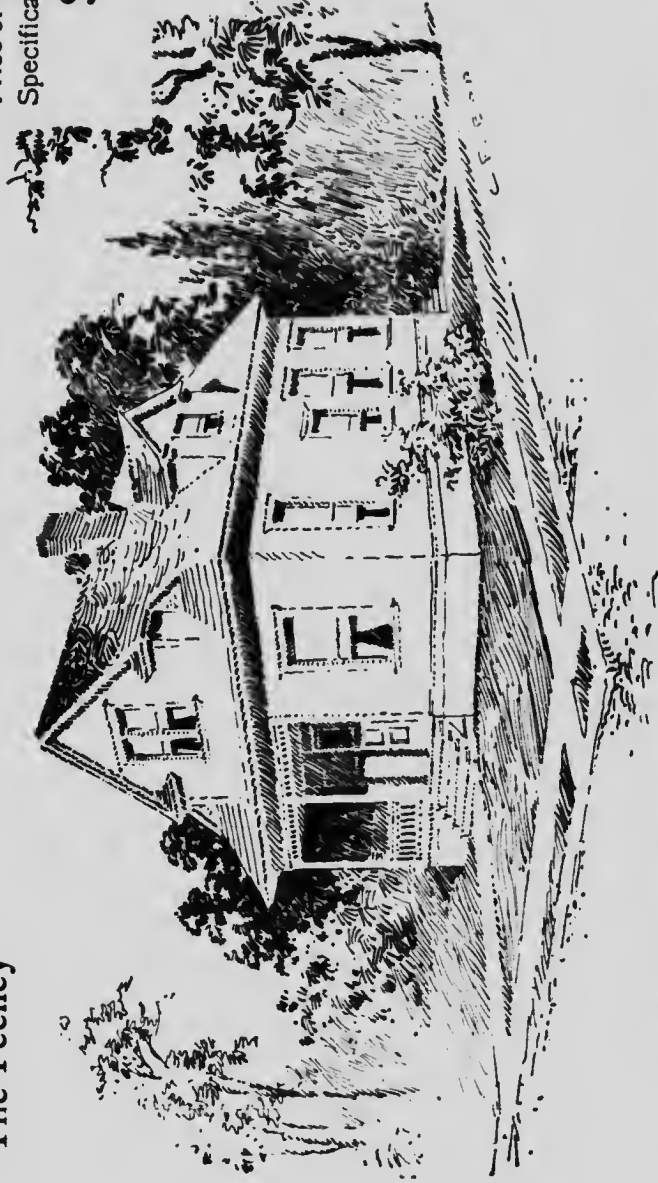

Full and complete plans and specifications of this house will be furnished for \$5.00.  
Cost of this house is from \$1,000 to \$1,100, according to the locality in which it is built.

# Floor Plans of "The Feeney"

## 4

SIZE:

Length, 22 feet

Width, 32 feet

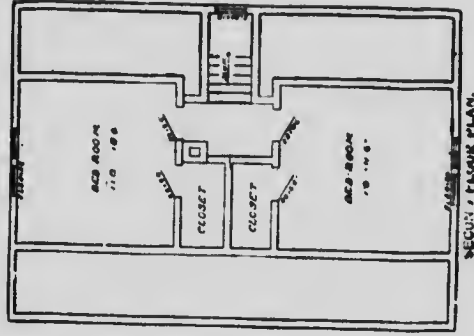
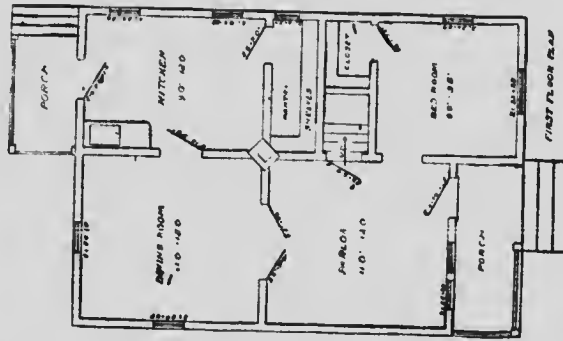

Blue prints consist of cellar and foundation plan; roof plan; floor plans; front and side elevations.  
 Complete typewritten specifications with each set of plans.

**“The Mokahi”**

**Price of Plans and  
Specifications**

**\$5.00**

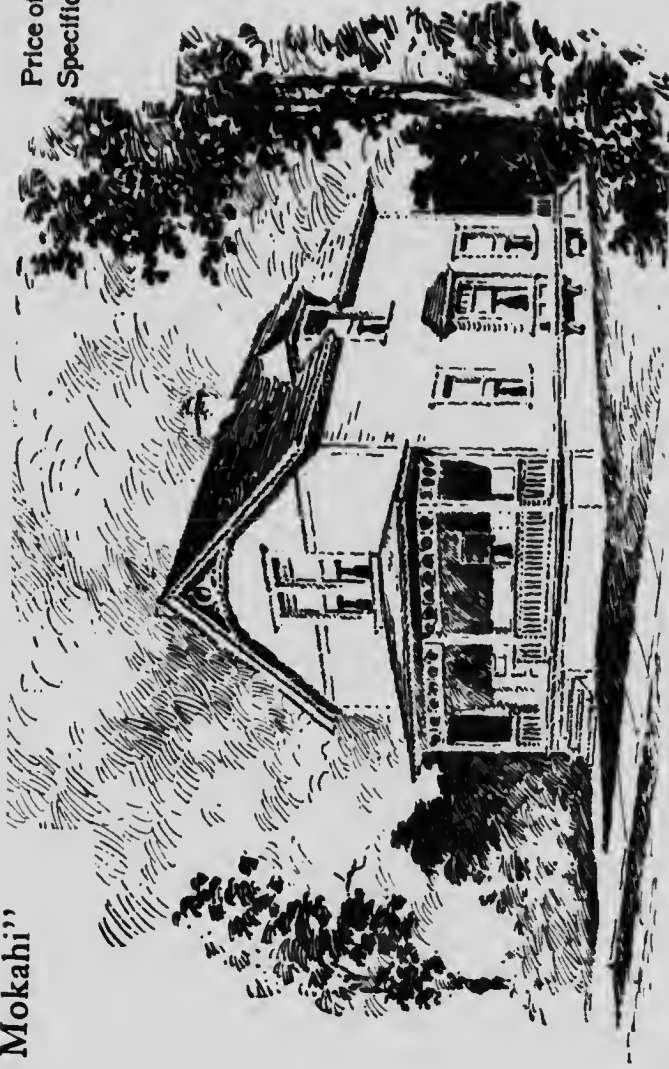

**Full and complete plans and specifications of this house will be furnished for \$5.00.  
Cost of this house is about \$1,650.**

Floor Plans of "The Mokahj"

3

SIZE:  
Width, 20 feet  
Length, 44 feet

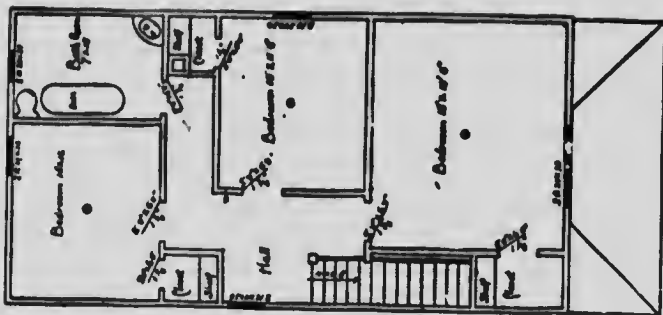
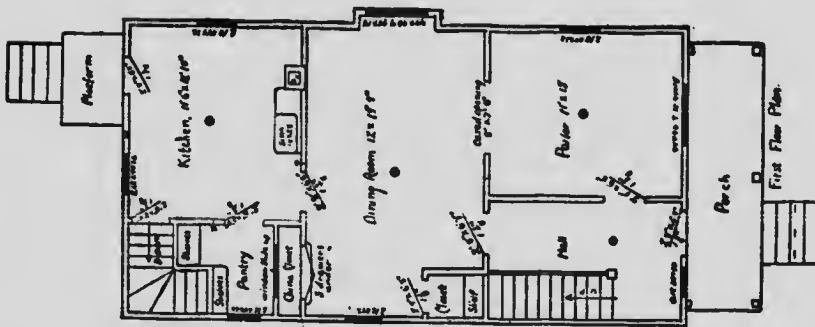

SECOND FLOOR PLAN

Blue prints consist of cellar and foundation plan; roof plan; floor plan; front and side elevations.

Complete typewritten specifications with each set of plans.

**"The Macatawa"**

**Price of Plans and  
Specifications**

**\$5.00**



Full and complete plans and specifications of this house will be furnished for \$5.00.  
Cost of this house is from \$1,350 to \$1,400, according to the locality in which it is built.

## Floor Plans of "The Macatawa"

# 3

SIZE:

Width, 26½ feet

Length, 30 feet

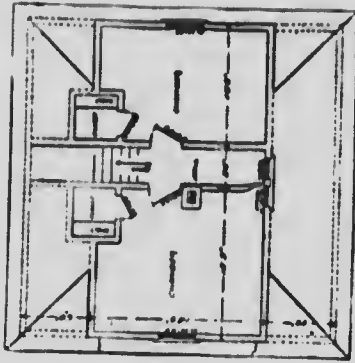
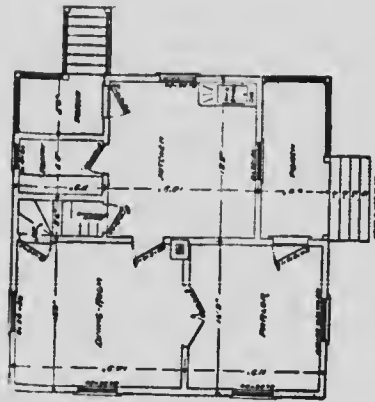

Blue prints consist of cellar and foundation plan; roof plan; floor plan; front and side elevations.  
Complete typewritten specifications with each set of plans.

*on f*  
"The Oklahoma"

Price of Plans and  
Specifications

**\$5.00**

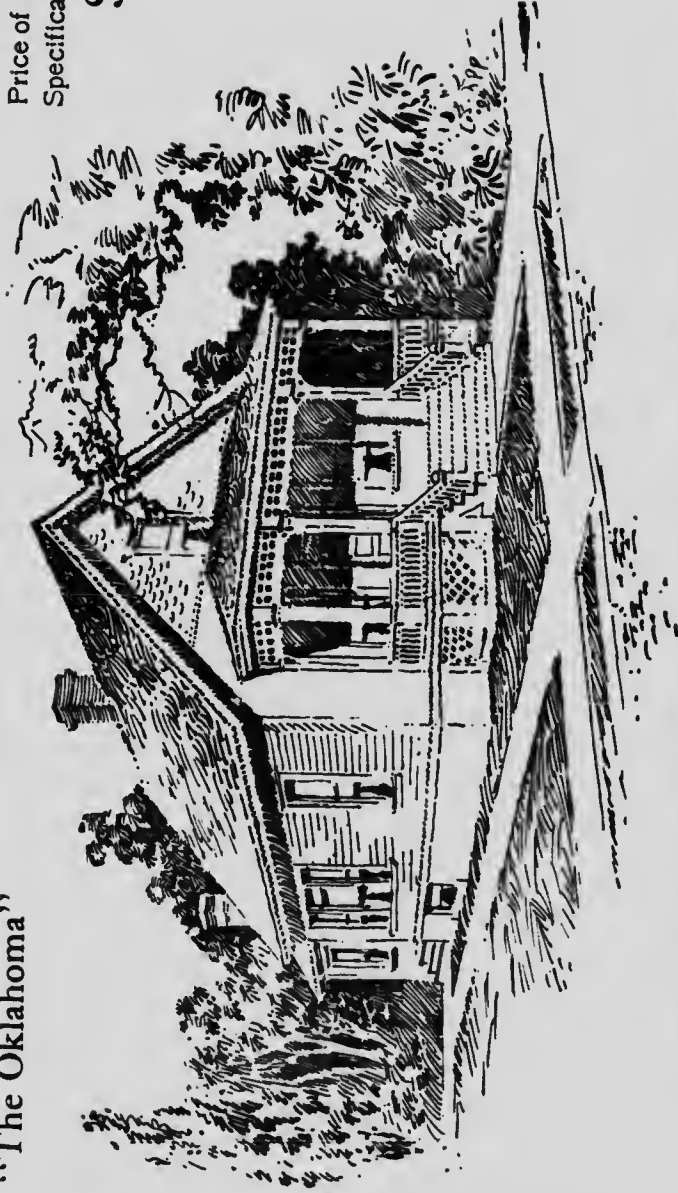

Full and complete plans and specifications of this house will be furnished for \$5.00.  
Cost of this house is from \$1,200 to \$1,300, according to the locality in which it is built.

# Floor Plan of "The Oklahoma"

# 5

## SIZE:

Width, 20 feet

Length, 44 feet

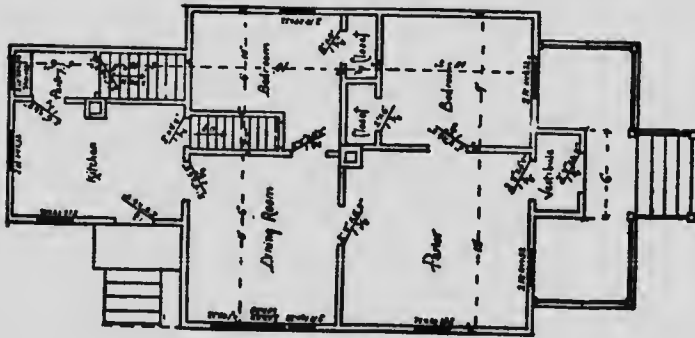

FLOOR PLAN

Blue Prints consist of cellar and foundation plan; roof plan; floor plan; front and side elevations.

Complete typewritten specifications with each set of plans.



## “The Parvins”

Price of Plans and  
Specifications

**\$7.50**

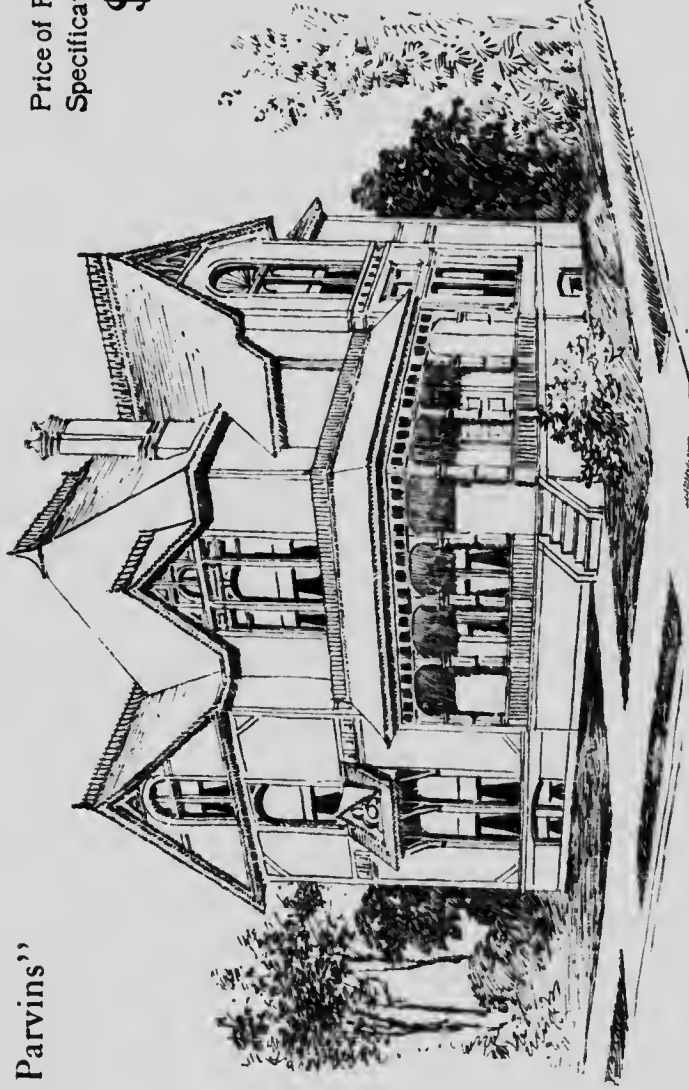

Full and complete plans and specifications of this house will be furnished for \$5.00.  
Cost of this house is \$7,000.

# Floor Plans of 'The Parvins'



## SIZE

Length, 64 feet  
Width, 44 feet

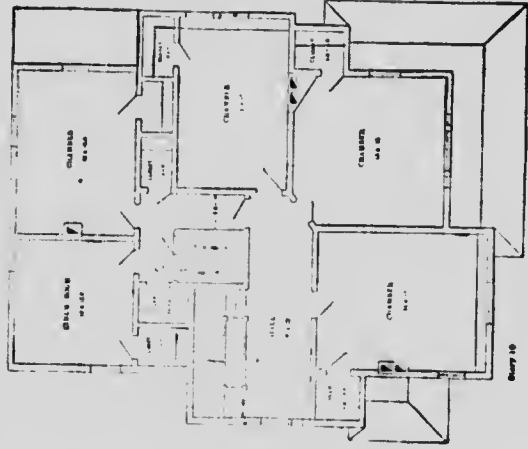
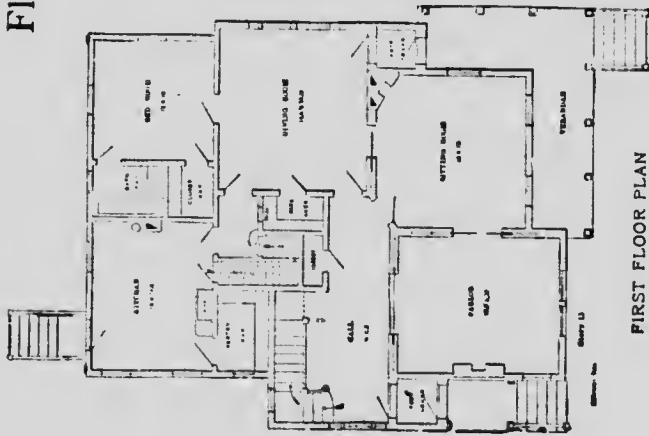

Blue prints consist of cellar and foundation plan; roof plan; floor plans; front and side elevations.  
Complete typewritten specifications with each set of plans.

“The Corbin”

Price of Plans and  
Specifications

**\$5.00**



Full and complete plans and specifications of this house will be furnished for \$5.00.  
Cost of this house is from \$2,600 to \$2,700, according to the locality in which it is built.

# Floor Plans of "The Corbin"

## 3

SIZE:

Length, 32 feet

Width, 30 feet

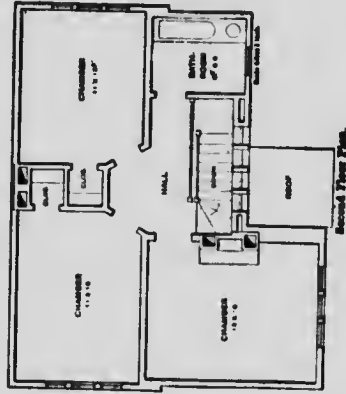
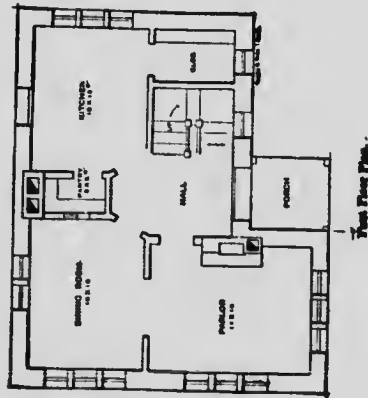

Blue prints consist of cellar and foundation plan; roof plan; floor plans; front and side elevations. Complete typewritten specifications with each set of plans.

**“The Riverside”**

**Price of Plans and  
Specifications**

**\$7.00**

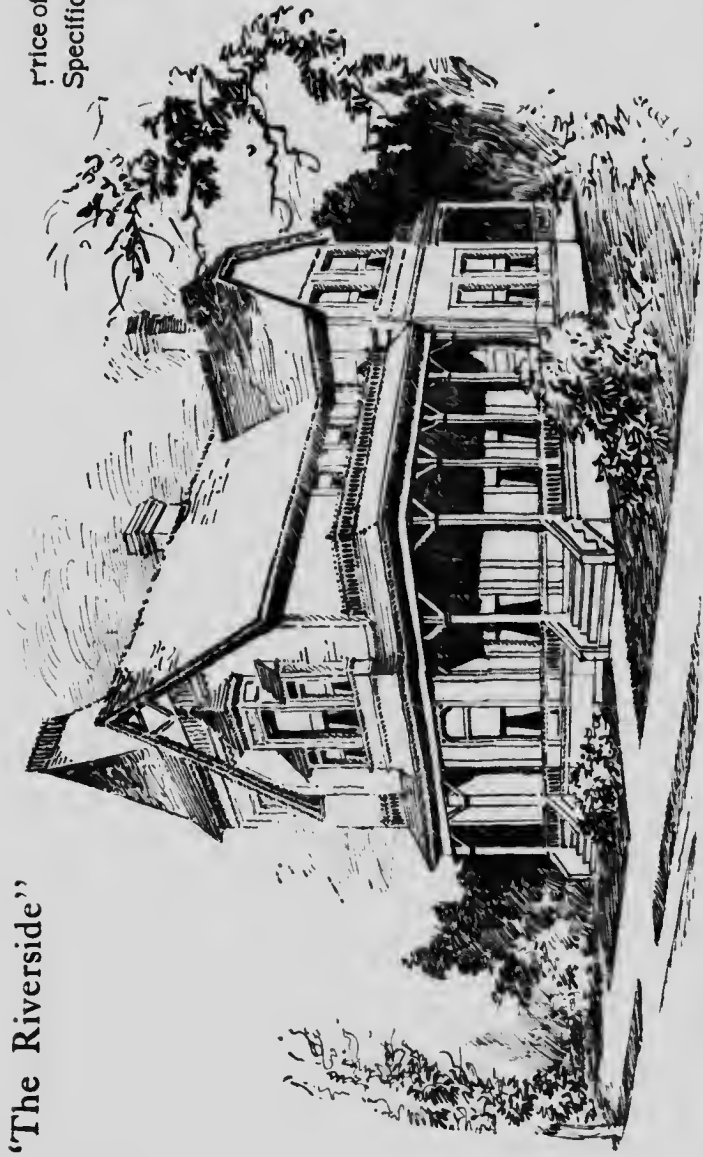

Full and complete plans and specifications of this house will be furnished for \$5 00.  
Cost of this house is from \$4,200 to \$4,300, according to the locality in which it is built.

# Floor Plans of "The Riverside"

# 4

SIZE:  
Length, 42 feet  
Width, 35 feet

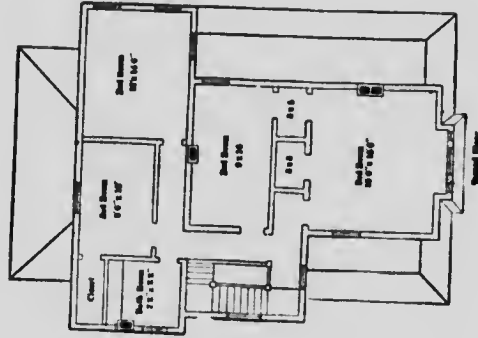
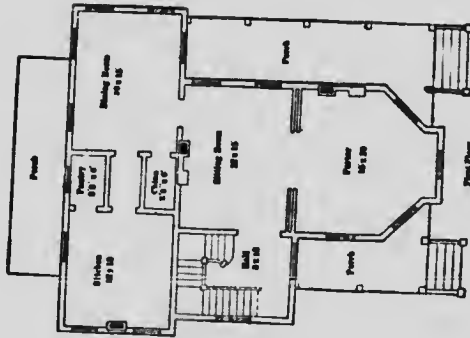

Blue prints consist of cellar and foundation plan; roof plan; floor plans; front and side elevations.  
Complete typewritten specifications with each set of plans.

**“The Bennett”**

**Price of Plans and  
Specifications**

**\$5.00**



**Full and complete plans and specifications of this house will be furnished for \$5.00.  
Cost of this house is from \$2,200 to \$2,300, according to the locality in which it is built.**

# Floor Plans of "The Bennett"

## 2

SIZE:

Length, 30 feet

Width, 24 feet

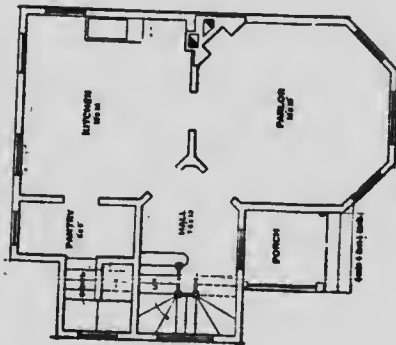

First Floor Plan

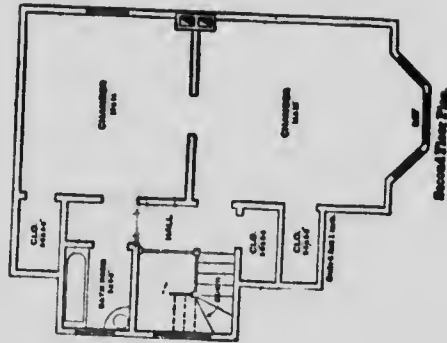

Second Floor Plan

Blue prints consist of cellar and foundation plan; roof plan; floor plans; front and side elevations. Complete typewritten specifications with each set of plans.



**“The Peri”**

**Price of Plans and  
Specifications**

**\$5.00**

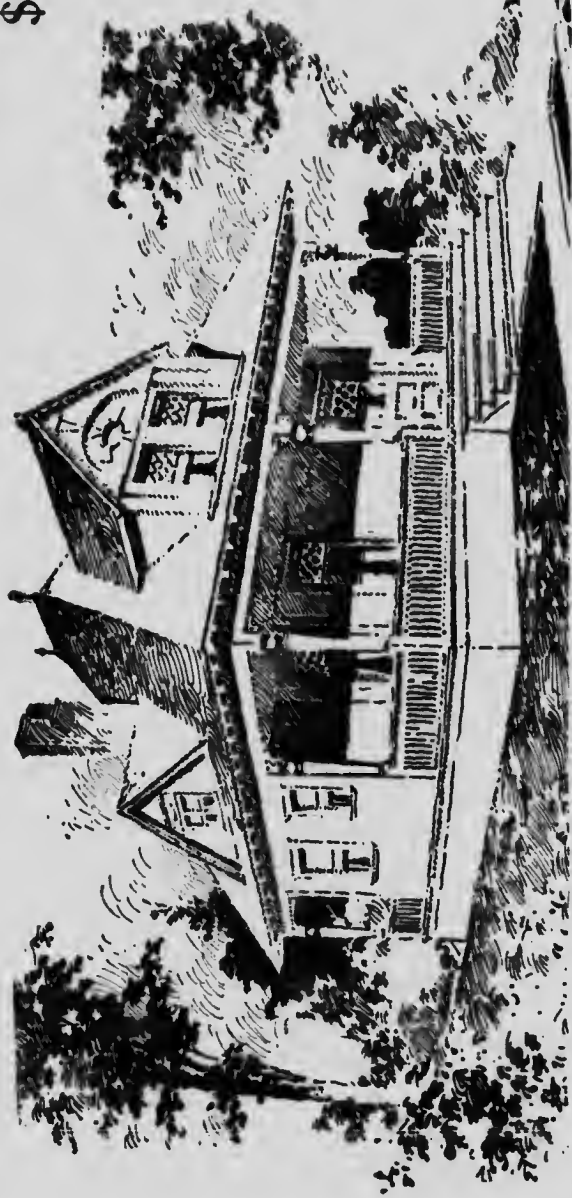

**Full and complete plans and specifications of this house will be furnished for \$5.00.  
Cost of this house is about \$2,100.**

# Floor Plans of "The Peri"

# 3

SIZE:  
Length, 28 feet  
Width, 46 feet

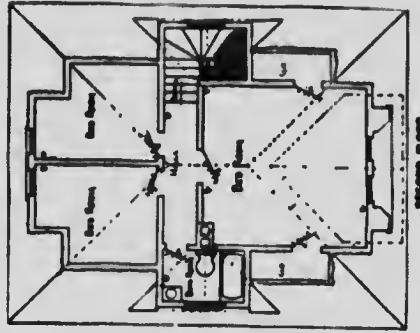
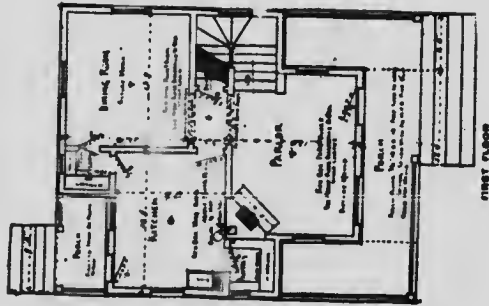

Blue prints consist of cellar and foundation plan; roof plan; floor plans; front and side elevations.  
Complete typewritten specifications with each set of plans.

**“The Pearle”**

**Price of Plans and  
Specifications**

**\$5.00**

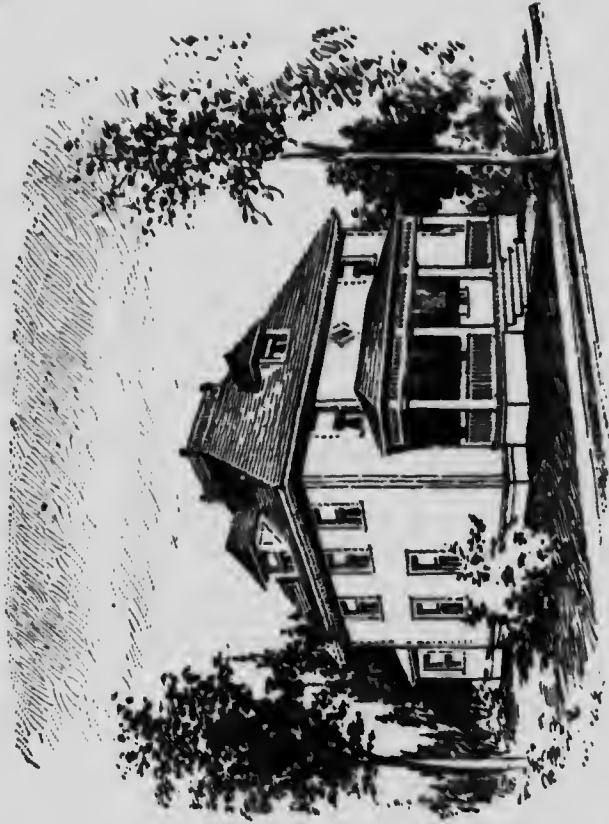

**Full and complete plans and specifications of this house will be furnished for \$5.00.  
Cost of this house is from \$2,400 to \$2,500, according to the locality in which it is built.**

Floor Plans of 'The Peerie'

4

SIZE:  
Width, 28 feet  
Length, 48 feet

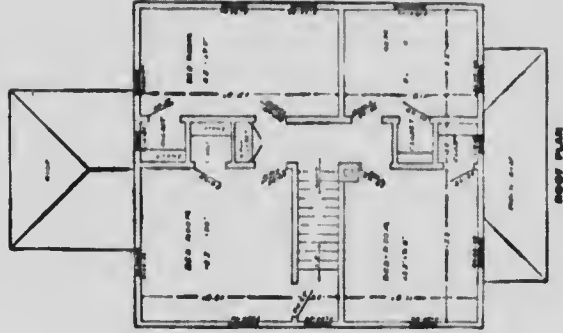
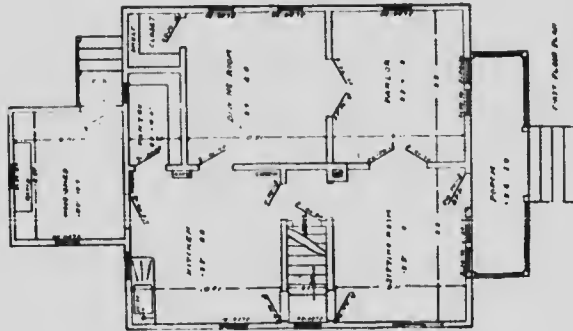

Blue prints consist of cellar and foundation plan; roof plan; floor plan; front and side elevations.  
Complete typewritten specifications with each set of plans.

**“The Georgiana”**

**Price of Plans and  
Specifications**

**\$5.00**

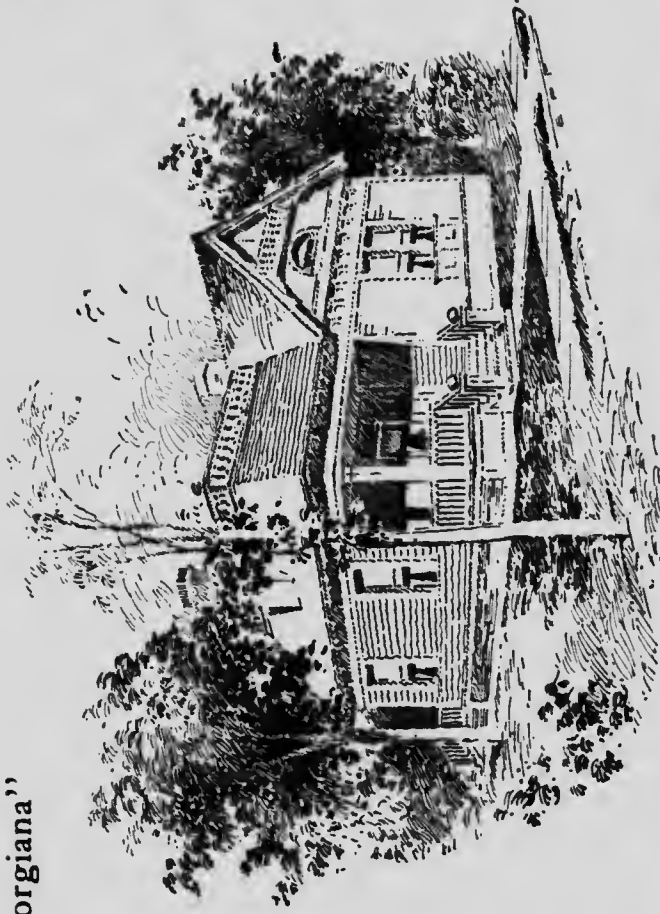

Full and complete plans and specifications of this house will be furnished for \$5.00. Cost of this house is from \$1,000 to \$1,050, according to the locality in which it is built.

# Floor Plan of "The Georgiana"

# 4

SIZE:  
Width, 31 feet  
Length, 40 feet

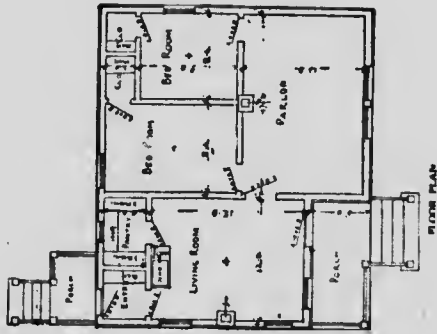

Blue prints consist of cellar and foundation plan; roof plan; floor plan; front and side elevations. Complete typewritten specifications with each set of plans.

*072 p. 1*

**“The Georgia”**

Price of Plans and  
Specifications

**\$5.00**

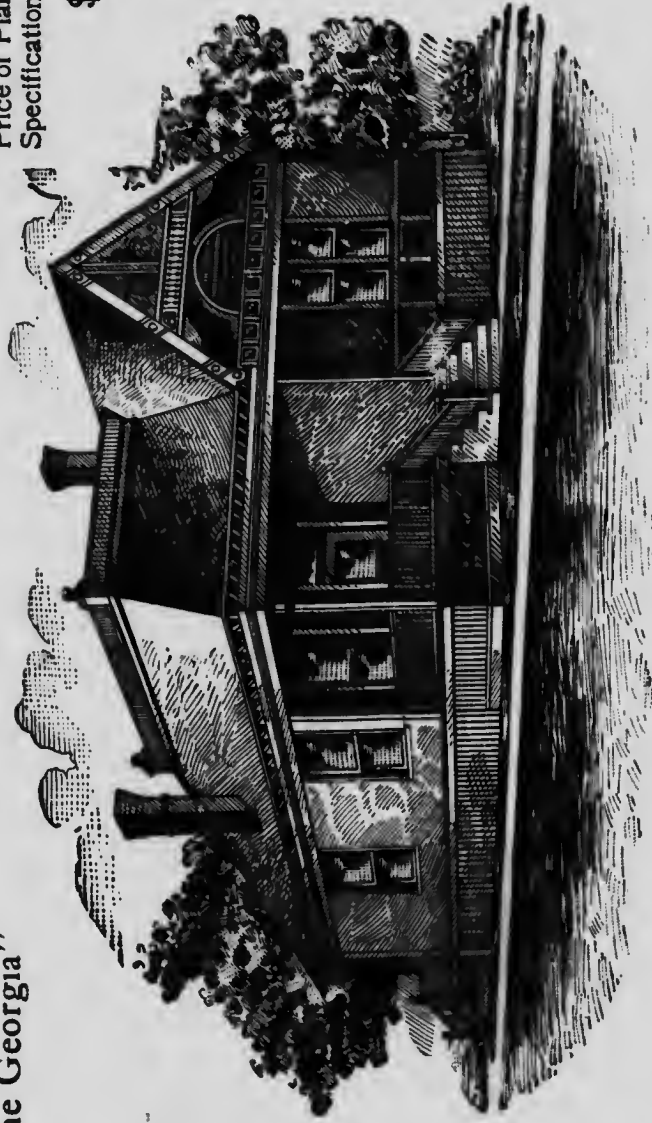

Full and complete working plans and specifications of this house will be furnished for \$5.00.  
Cost of this house is from \$1,000 to \$1,100, according to the locality in which it is built.

Floor Plan of "The Georgia"

4

SIZE

Width, 20 feet

Length, 42 feet

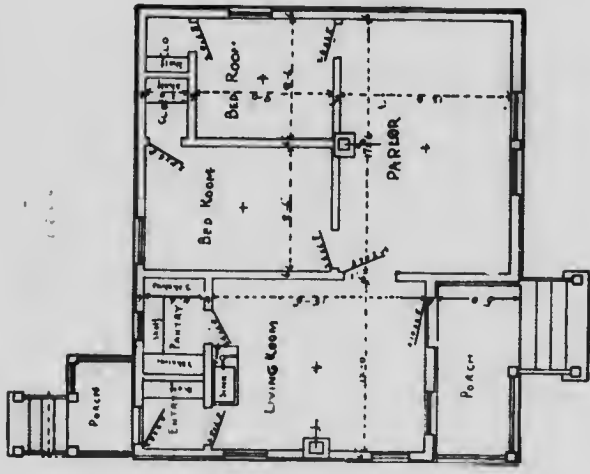

Blue prints consist of floor plan; roof plan; front and side elevations.  
Complete typewritten specifications with each set of plans.



**“The Johnson”**

**Price of Plans and  
Specifications**

**\$7.00**



**Full and complete plans and specifications of this house will be furnished for \$7.00.  
Cost of this house is about \$3,500.**

# Floor Plans of "The Johnson"

# 4

SIZE,

Width, 34 feet

Length, 48 feet

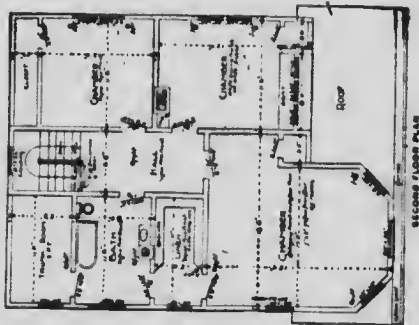
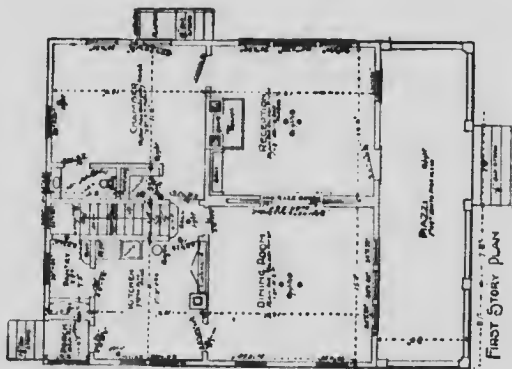

Blue prints consist of cellar and foundation plan; roof plan; floor plan; front and side elevations.  
Complete typewritten specifications with each set of plans.

**“The Hattie”**

**Price of Plans and  
Specifications  
\$6.00**

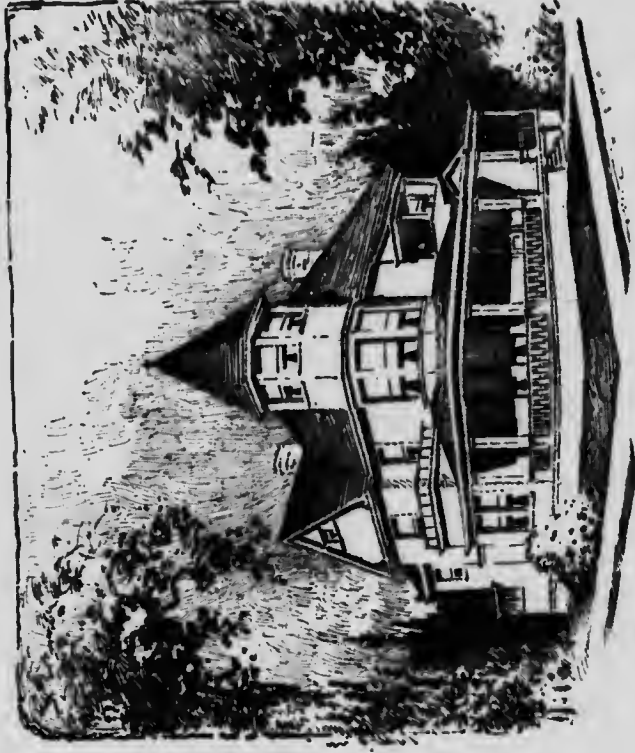

**Full and complete plans and specifications of this house will be furnished for \$6.00.  
Cost of this house is about \$6,000.**

# Floor Plans of "The Hattie"

# 4

SIZE:  
Width, 42 feet  
Length, 50 feet

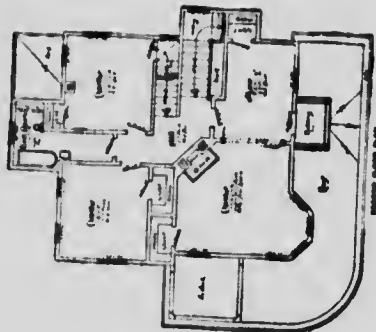
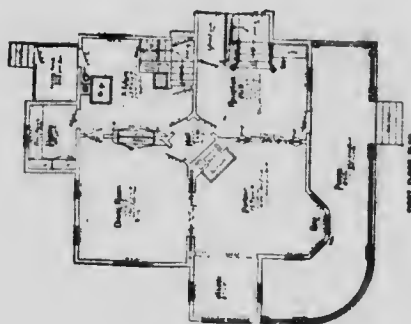

Blue prints consist of cellar and foundation plan; roof plan; floor plan; front and side elevations.  
Complete typewritten specifications with each set of plans.

**“The Celestia”**

**Price of Plans and  
Specifications  
\$5.00**

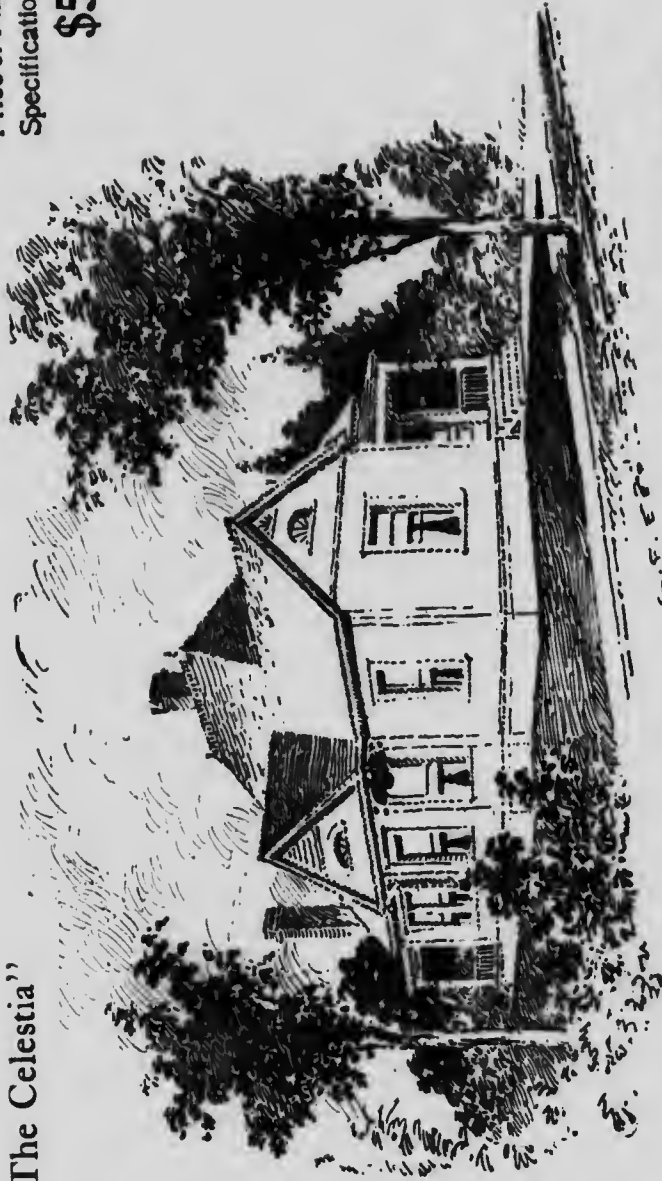

**Full and complete plans and specifications of this house will be furnished for \$5.00.  
Cost of this house is from \$1,500 to \$1,600, according to the locality in which it is built.**

# Floor Plan of "The Celestia"



SIZE:

Width, 25 feet

Length, 48 feet

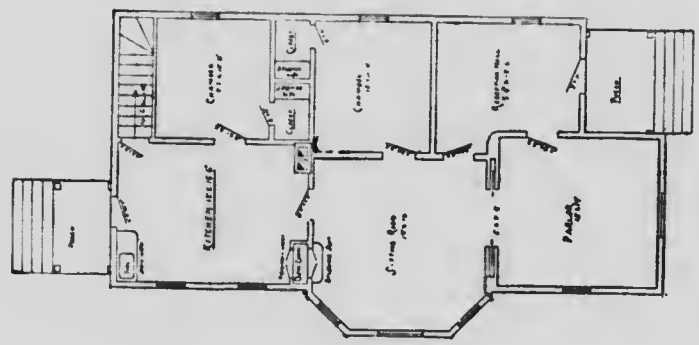

FLOOR PLAN

Blue prints consist of cellar and foundation plan; roof plan; floor plan; front and side elevations.

Complete typewritten specifications with each set of plans.

**"The Adele"**

**Price of Plans and  
Specifications**

**\$5.00**

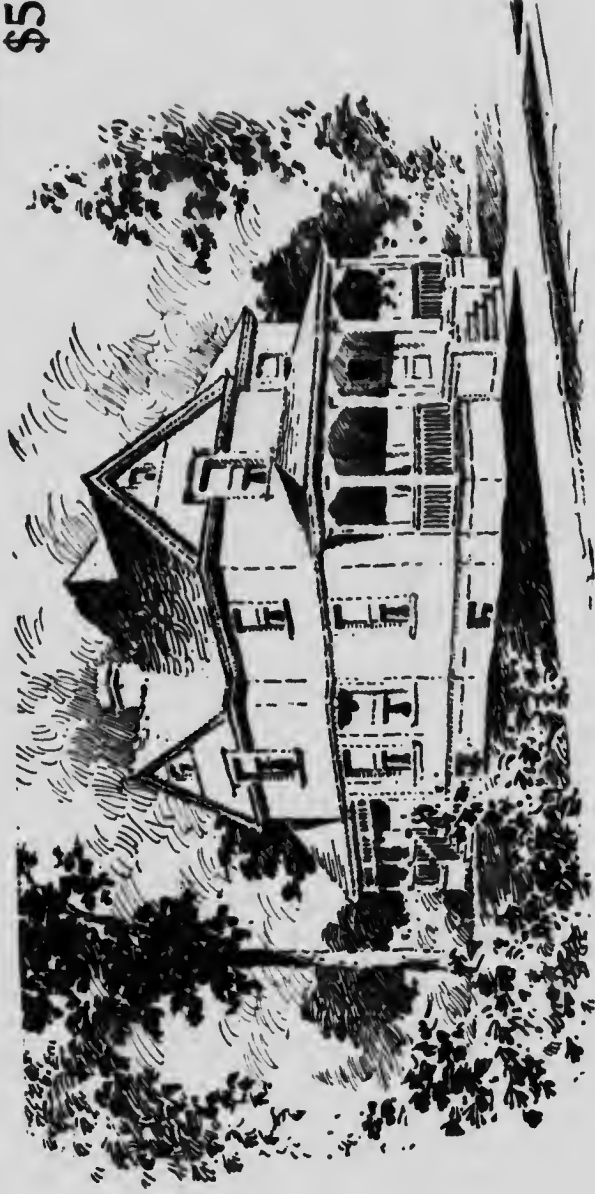

**Full and complete plans and specifications of this house will be furnished for \$5.00.  
Cost of this house is about \$2,400.**

Floor Plans of "The Adele"

4

SIZE:  
Width, 24 feet  
Length, 56 feet

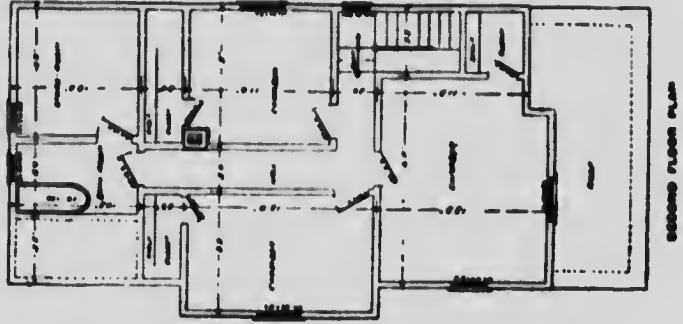
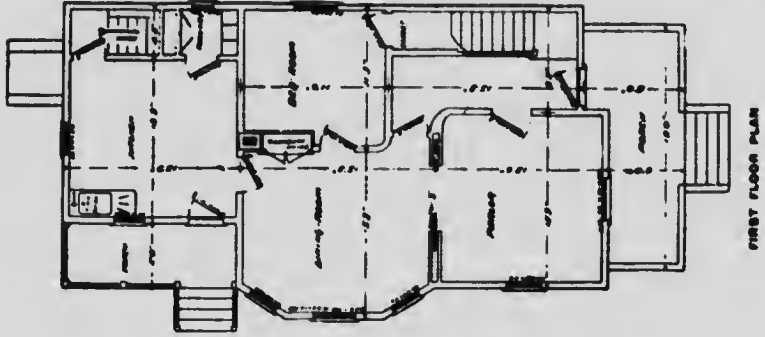

Blue prints consist of cellar and foundation plan; roof plan; floor plan; front and side elevations.  
Complete typewritten specifications with each set of plans.





# MICROCOPY RESOLUTION TEST CHART

(ANSI and ISO TEST CHART No. 2)

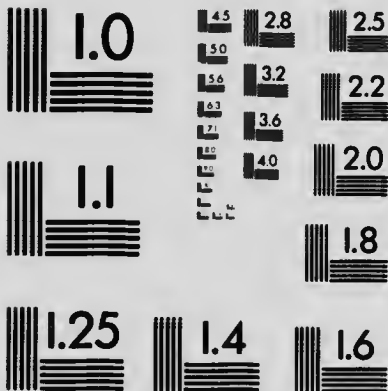

**APPLIED IMAGE Inc**

1653 East Main Street  
Rochester, New York 14609 USA  
(716) 482 - 0300 - Phone  
(716) 288 - 5989 - Fax

**“The Milwaukee”**

**Price of Plans and  
Specifications**

**\$5.00**

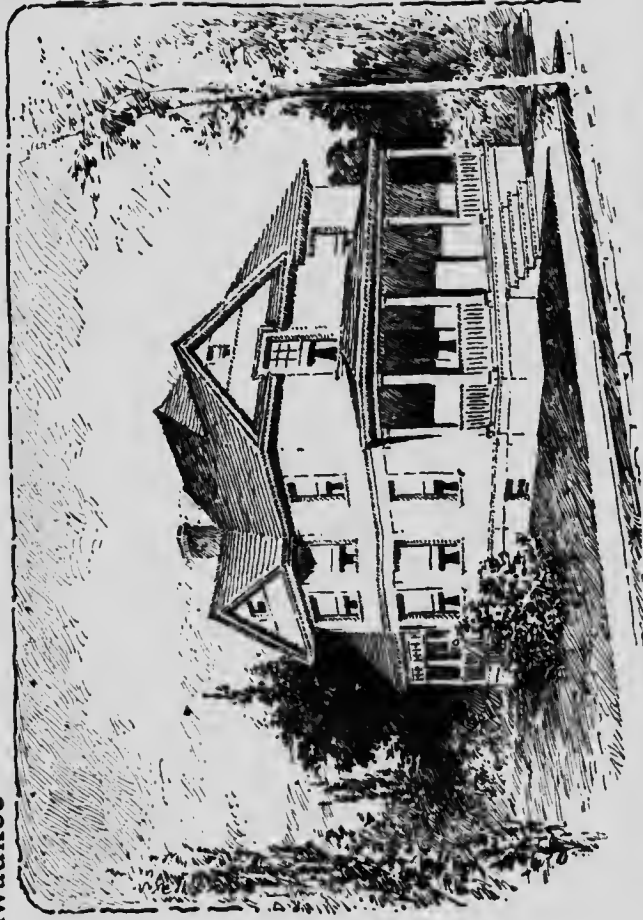

**Full and complete plans and specifications of this house will be furnished for \$5.00.  
Cost of this house is about \$3,200.**

# Floor Plans of "The Milwaukee"



SIZE:  
Width, 26 feet  
Length, 70 feet

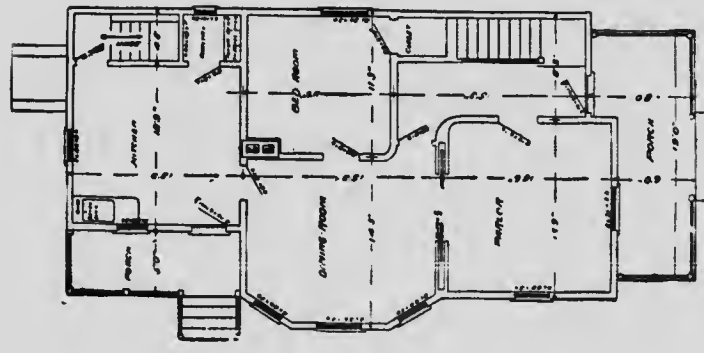

1ST FLOOR PLAN

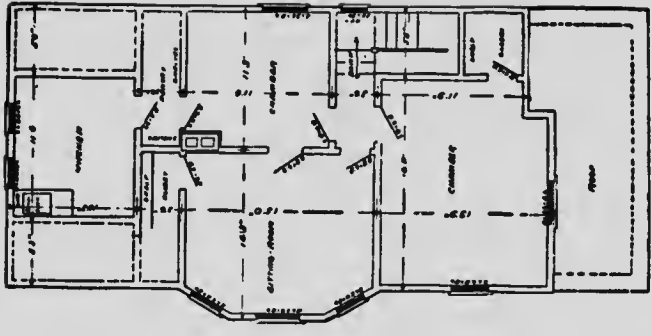

2ND FLOOR PLAN

Blue prints consist of cellar and foundation plan; roof plan; floor plan; front and side elevations.

Complete typewritten specifications with each set of plans.

**“The Jewett”**

**Price of Plans and  
Specifications**

**\$5.00**

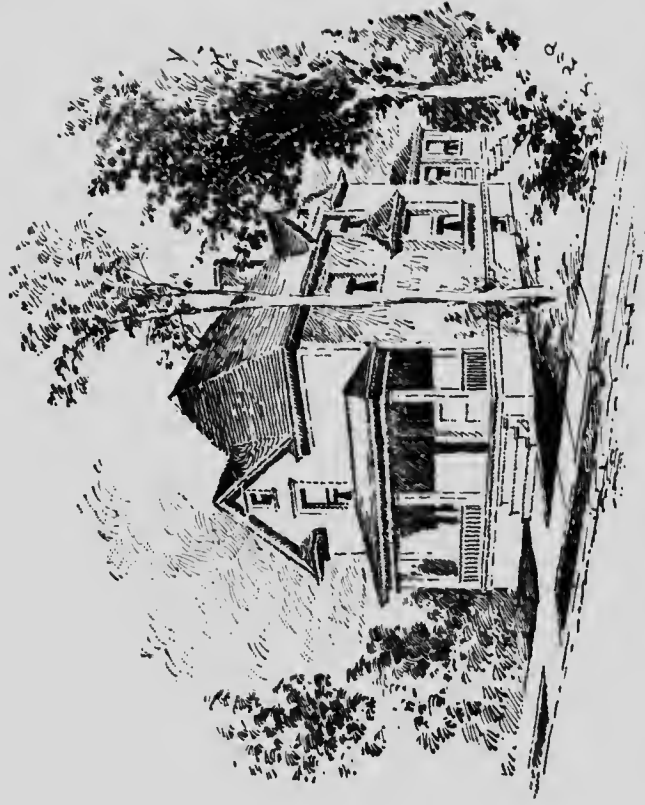

**Full and complete plans and specifications of this house will be furnished for \$5.00.  
Cost of this house is about \$2,200.**

Floor Plans of "The Jewett"

4

SIZE:  
Width, 28 feet  
Length, 50 feet

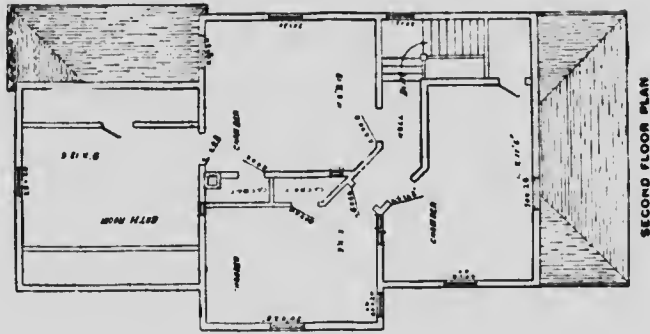
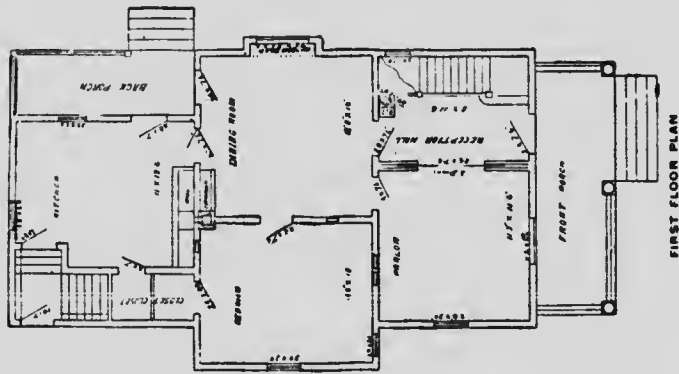

Blue prints consist of cellar and foundation plan; roof plan; floor plan; front and side elevations.  
Complete typewritten specifications with each set of plans.

**The  
Marengo''**

**Price of Plans and  
Specifications  
\$10.00**



**Full and complete plans and specifications of this house will be furnished for \$10.00.  
Cost of this house is about \$4,900.**

Floor Plans of "The Marengo"



SIZE:  
Width, 31 feet  
Length, 62 feet

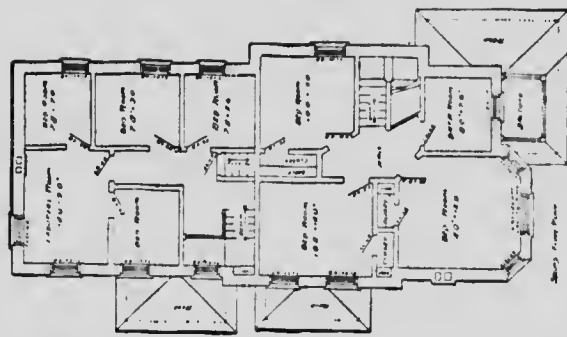
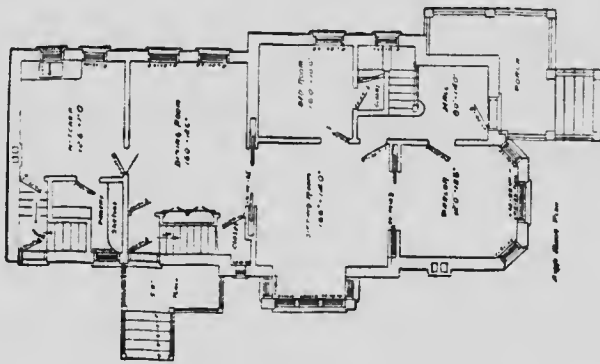

Blue prints consist of cellar and foundation plan; roof plan; floor plan; front and side elevations.  
Complete typewritten specifications with each set of plans.



“The Paw Paw”

Price of Plans and  
Specifications

**\$5.00**

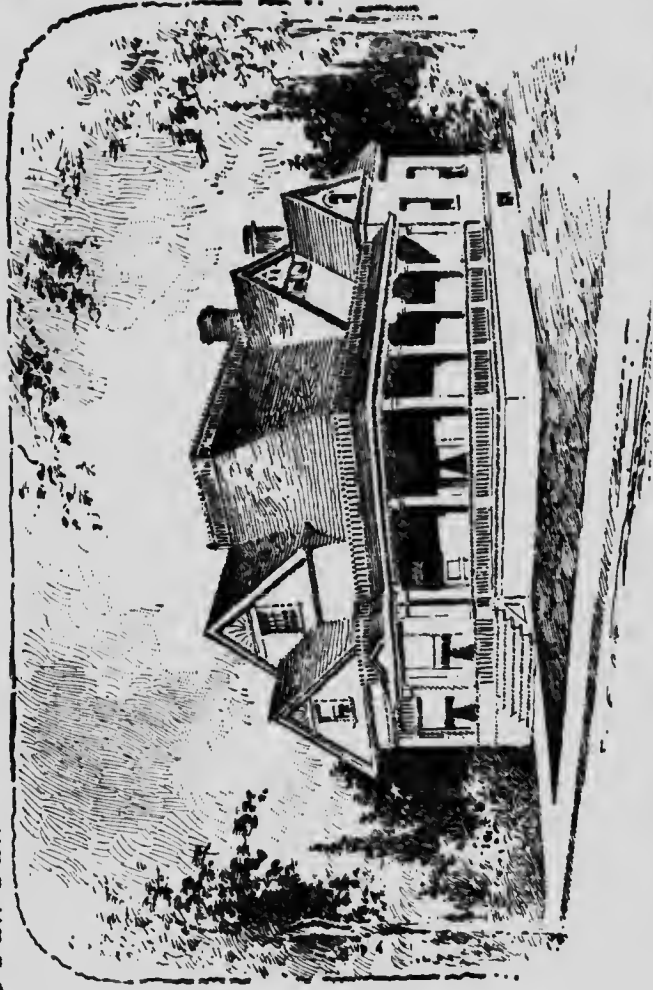

Full and complete plans and specifications of this house will be furnished for \$5.00.  
Cost of this house is from \$2,750 to \$2,800, according to the locality in which it is built.

## Floor Plan of "The Paw Paw"

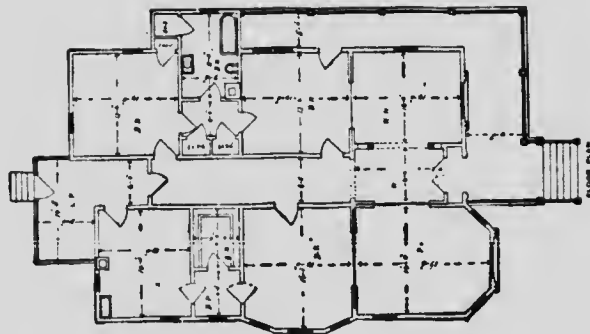

6

### SIZE:

Width, 40 feet

Length, 72 feet

Blue prints consist of cellar and foundation plan; roof plan; floor plan; front and side elevations.  
Complete typewritten specifications with each set of plans.

## “The Durstin”

Price of Plans and  
Specifications

**\$5.00**



Full and complete plans and specifications of this house will be furnished for \$5.00.  
Cost of this house is from \$1,600 to \$1,700, according to the locality in which it is built.

# Floor Plans of "The Durstin"

## 3

SIZE:

Length, 40 feet

Width, 20 feet

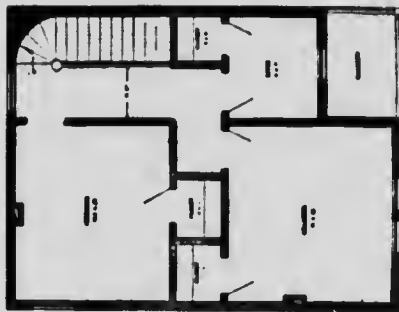
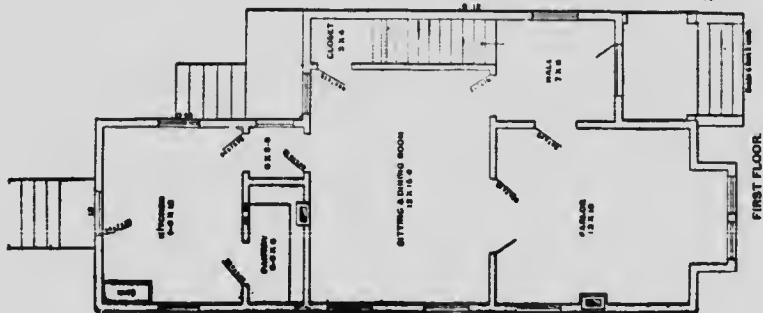

Blue prints consist of cellar and foundation plan; roof plan; floor plans; front and side elevations.

Complete typewritten specifications with each set of plans.

“The Luella”

*on file.*

Price of Plans and  
Specifications

**\$5.00**



Full and complete plans and specifications of this house will be furnished for \$5.00.  
Cost of this house is from \$2,750 to \$2,800, according to the locality in which it is built.

# Floor Plans of "The Luella"

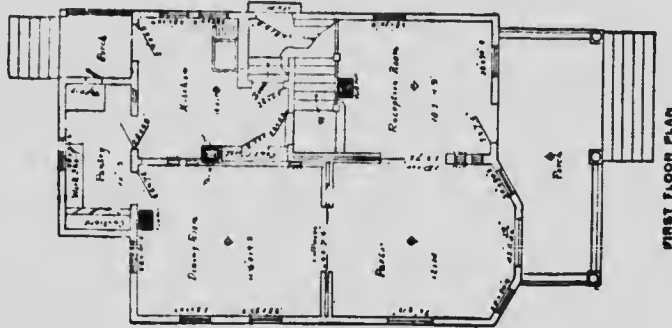

**SIZE:**  
 Width, 21 feet  
 Length, 45 feet

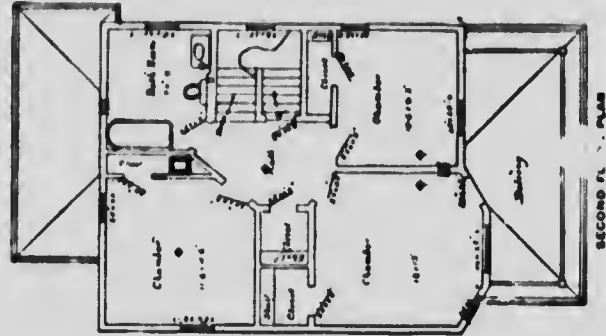

Blue prints consist of cellar and foundation plan; roof plan; floor plan; front and side elevations.  
 Complete typewritten specifications with each set of plans.

"The Green Point"

*on file.*

Price of Plans and  
Specifications

**\$5.00**

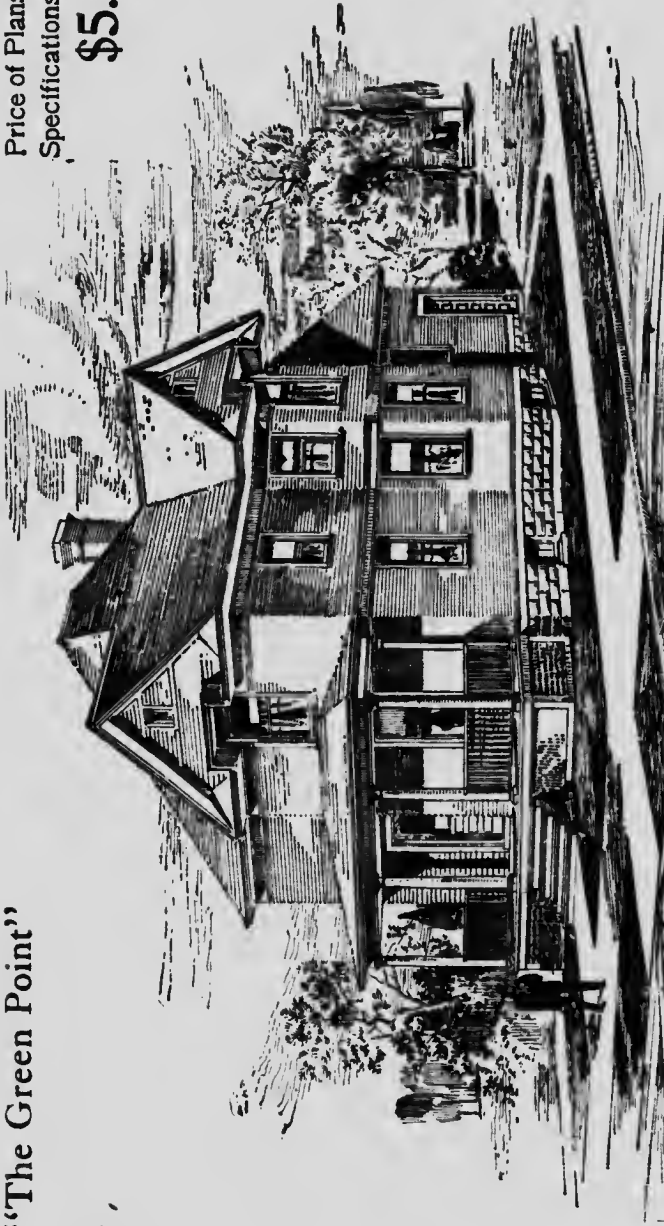

Full and complete plans and specifications of this house will be furnished for \$5.00.  
Cost of this house is from \$2,400 to \$2,500, according to the locality in which it is built.

## Floor Plans of "The Green Point"

4

SIZE:

Width, 21 feet

Length, 46 feet

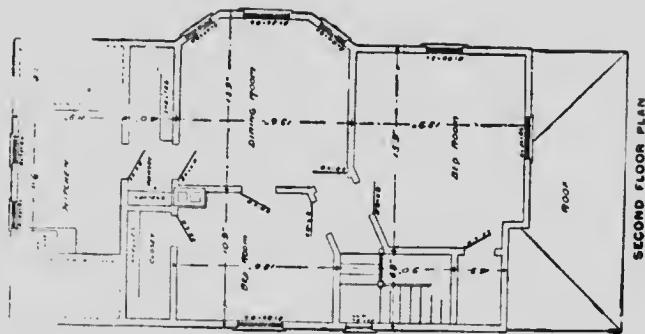
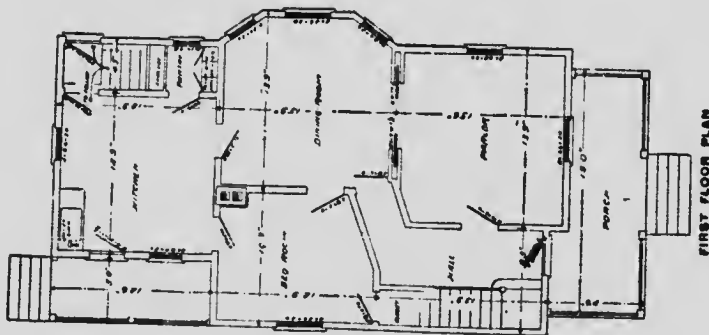

Blue prints consist of cellar and foundation plan; roof plan; floor plan; front and side elevations.

Complete typewritten specifications with each set of plans.



**“The  
Badenoch”**

**Price of Plans and  
Specifications**

**\$10.00**

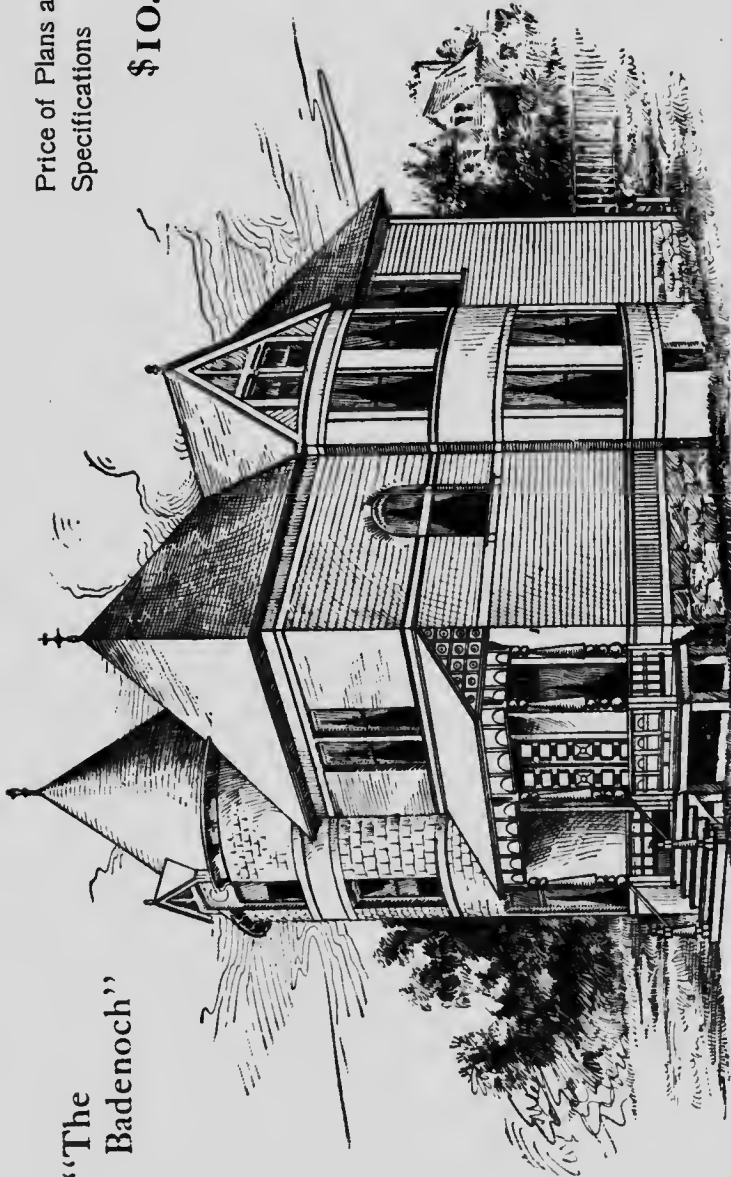

**Full and complete plans and specifications of this house will be furnished for \$10.00.  
Cost of this house is from \$4,000 to \$4,250, according to the locality in which it is built.**

Floor Plans of "The Badenoch"



SIZE

Width, 32 feet  
Length, 48 feet

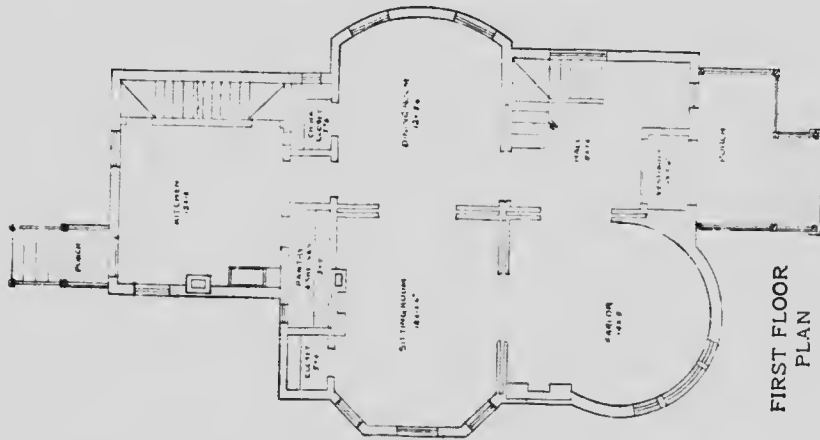

FIRST FLOOR  
PLAN

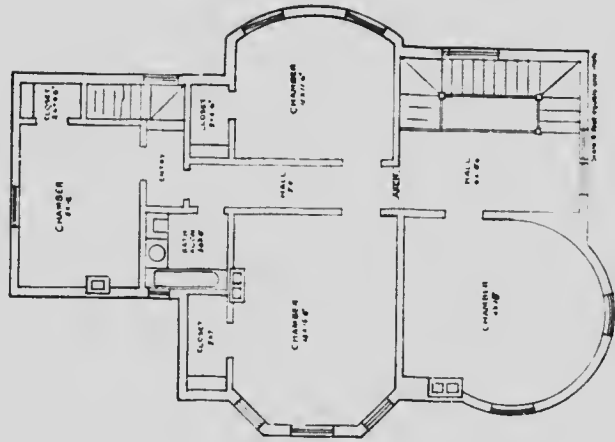

SECOND FLOOR PLAN

Blue prints consist of cellar and foundation plan, first and second floor plans; roof plan; front and side elevations. Complete typewritten specifications with each set of plans.

## “The Oakland”

Price of Plans and  
Specifications  
**\$5.00**

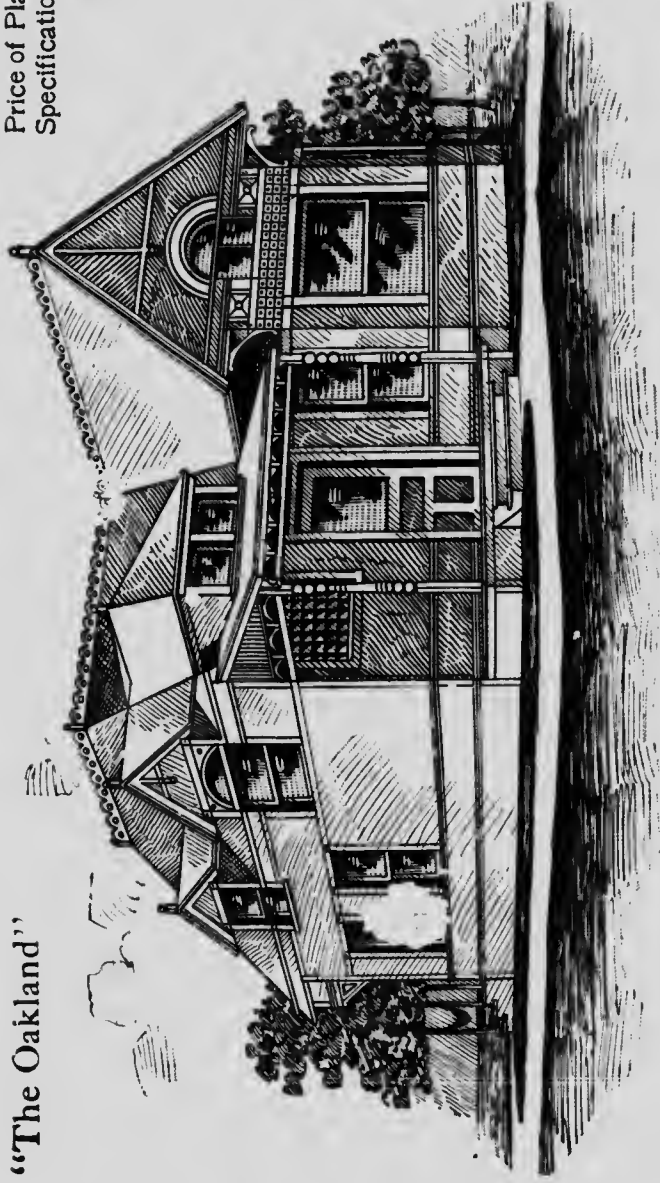

Full and complete working plans and specifications of this house will be furnished for \$5.00. Cost of this house is from \$1,100 to \$1,200, according to the locality in which it is built.

# Floor Plans of "The Oakland"

3

## SIZE

Width, 28 feet

Length, 32 feet

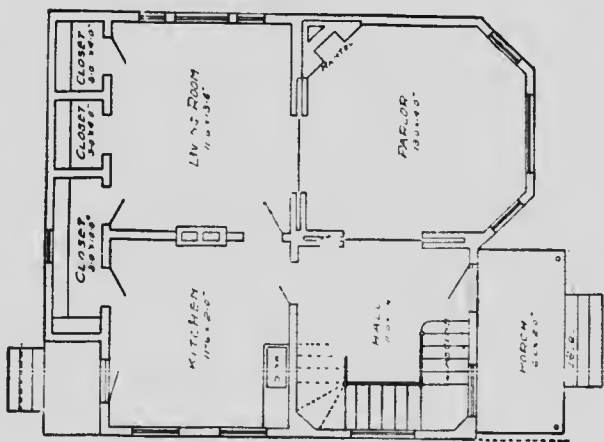

FIRST FLOOR PLAN

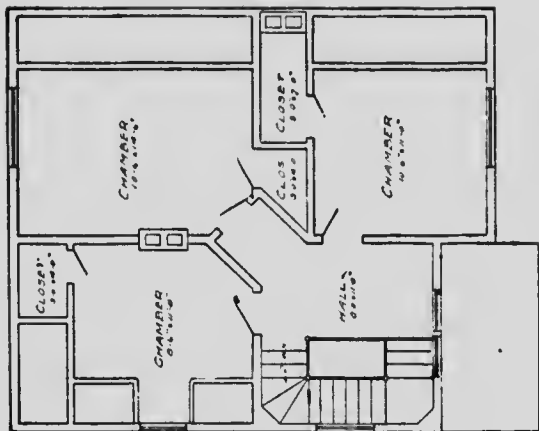

SECOND FLOOR PLAN

Blue prints consist of cellar and foundation plan; floor plans; roof plan; front and side elevations.  
 Complete typewritten specifications with each set of plans.

**“The Marshall”**

Price of Plans and  
Specifications  
**\$5.00**

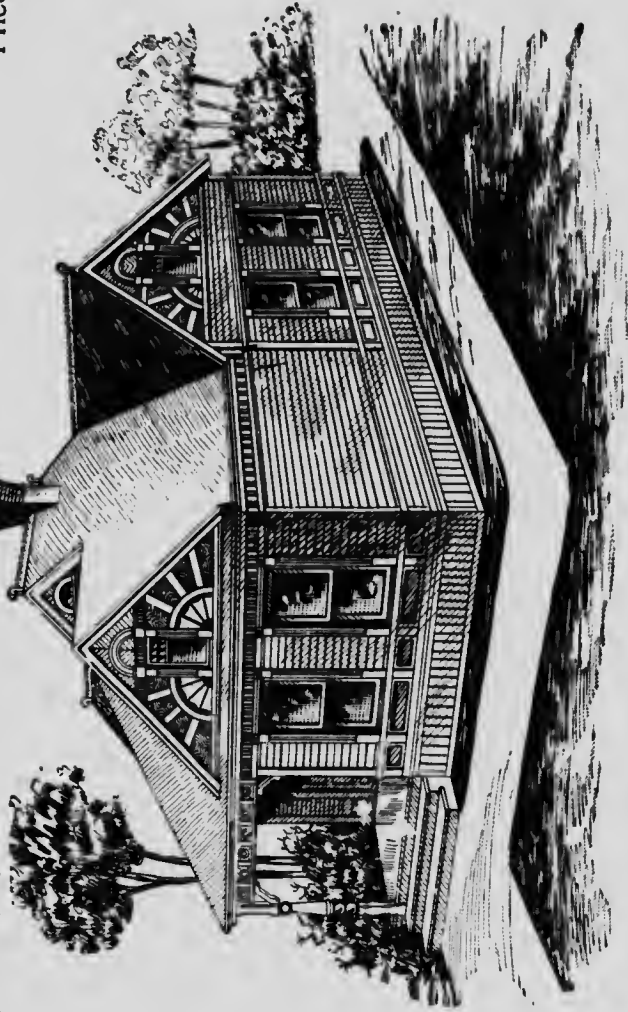

Full and complete working plans and specifications of this house will be furnished for \$5.00.  
Cost of this house is from \$750 to \$800, according to the locality in which it is built.

# Floor Plan of "The Marshall"

3

## SIZE

Width, 20 . 1

Length, 24 fe .

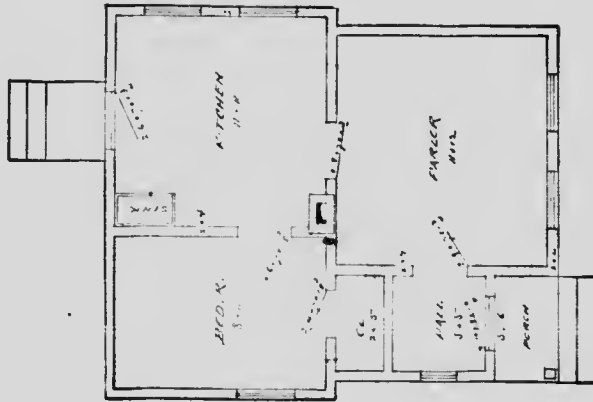

FIRST FLOOR PLAN

Blue prints consist of cellar and foundation plan; roof plan; floor plan; front and side elevations. Complete typewritten specifications with each set of plans.

## “The Rector”

Price of Plans and  
Specifications

**\$5.00**



Full and complete working plans and specifications of this house will be furnished for \$5.00. Cost of this house is from \$1,500 to \$1,600, according to the locality in which it is built.

# Floor Plans of "The Rector"

## 4

SIZE  
 Width, 22 feet  
 Length, 30 feet  
 Exclusive of Porch

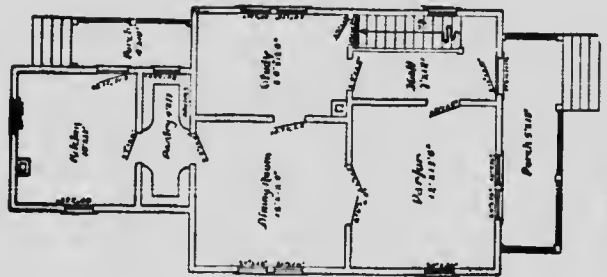

FIRST FLOOR PLAN

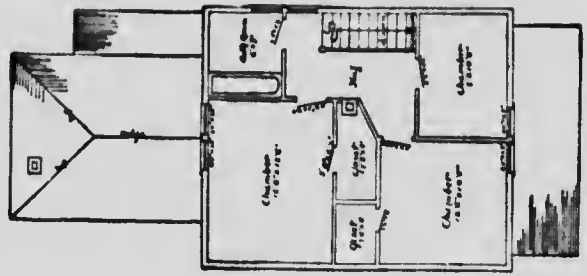

SECOND FLOOR PLAN

Blue prints consist of cellar and foundation plan; roof plan; floor plans; front and side elevations.  
 Complete typewritten specifications with each set of plans.



## “The Parkside”

Price of Plans and  
Specifications

**\$6.00**

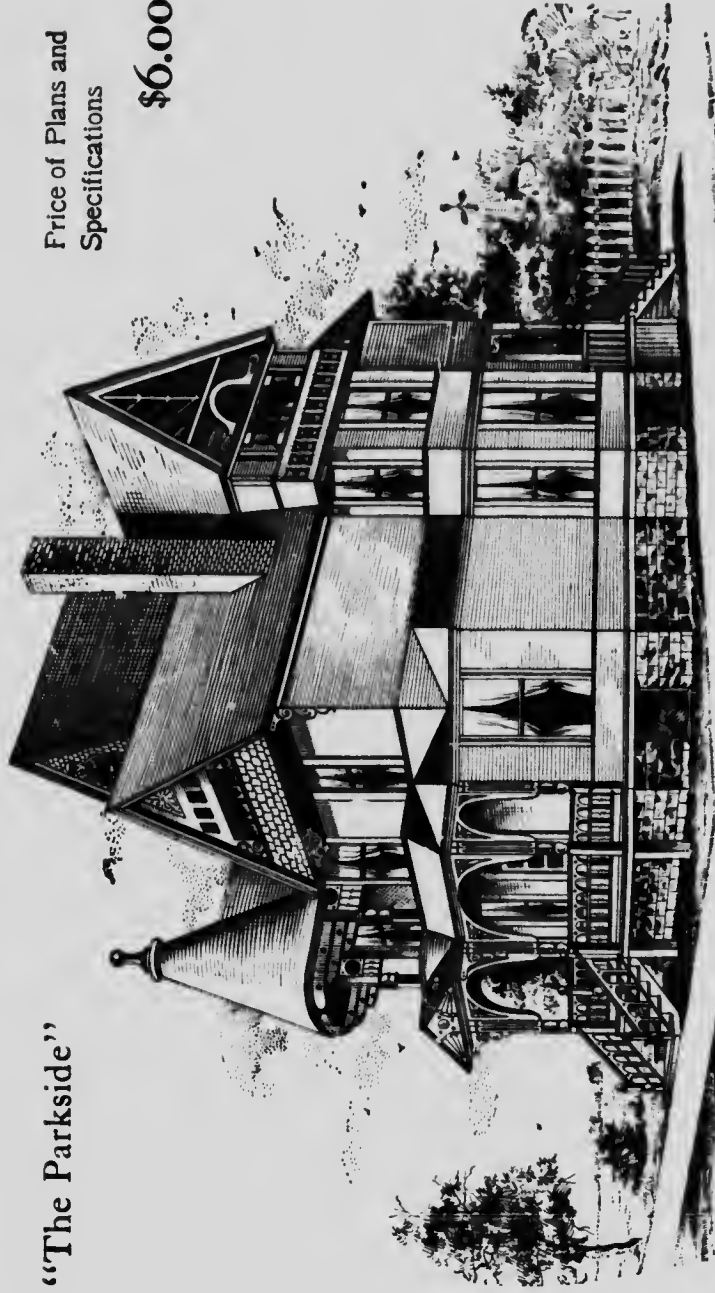

Full and complete working plans and specifications of this house will be furnished for \$6.00.  
Cost of this house is from \$2,900 to \$3,000, according to the locality in which it is built.

# Floor Plans of "The Parkside"

## 3

### SIZE

Width, 26 feet

Length, 52 feet

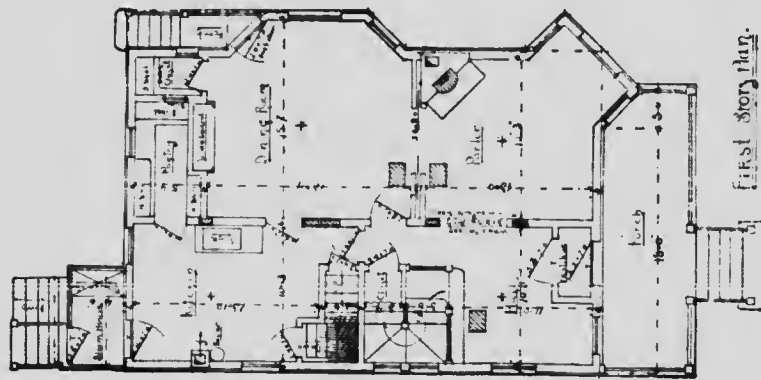

First Story Plan.

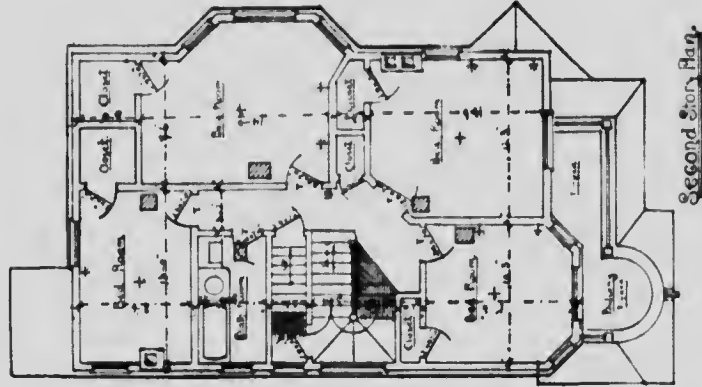

Second Story Plan.

Blue prints consist of cellar and foundation plan; first and second floor plans; roof plan; front and side elevations. Complete typewritten specifications with each set of plans.

## "The Egad"

Price of Plans and  
Specifications  
**\$5.00**

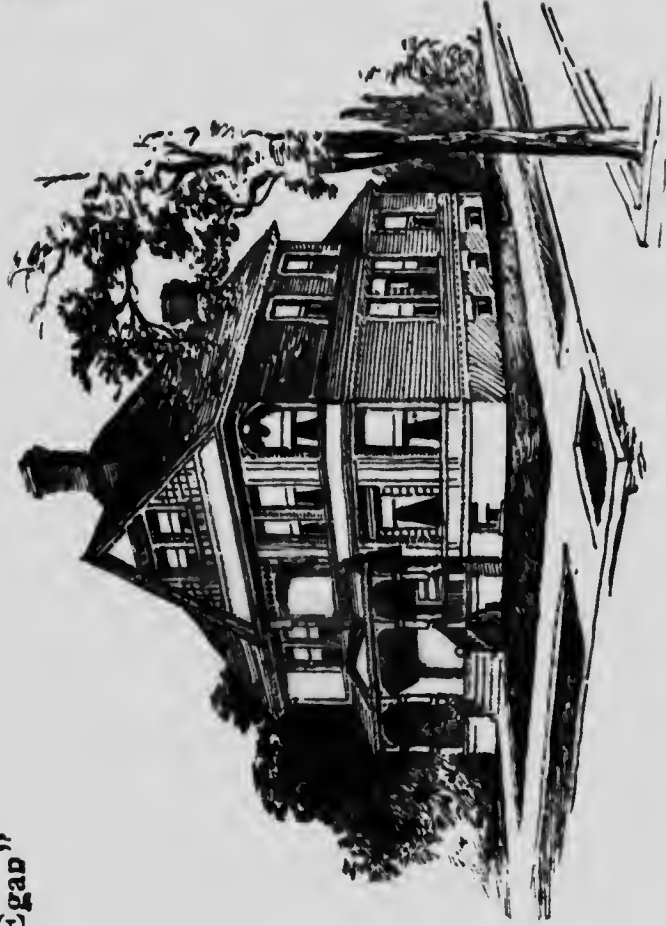

Full and complete working plans and specifications of this house will be furnished for **\$5.00**.  
Cost of this house is from **\$2,200** to **\$2,400**, according to the locality in which it is built.

## Floor Plans of "The Egan"

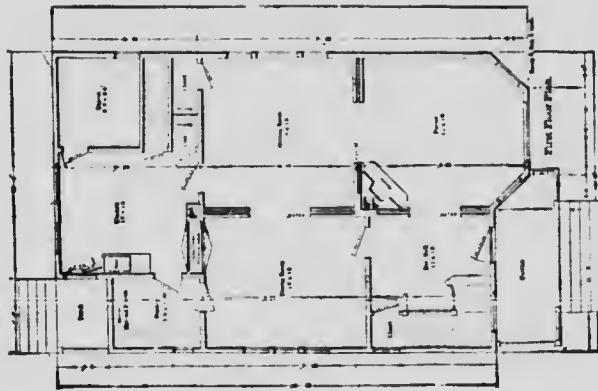

### SIZE

Width, 30 feet

Length, 48 "

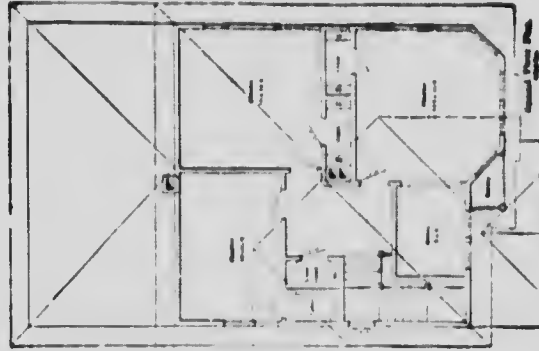

Blue prints consist of cellar and foundation plan; roof plan; floor plans; front and side elevations. Complete typewritten specifications with each set of plans.

**"The Gastonia"**

*on file.*

Price of Plans and  
Specifications

**\$5.00**

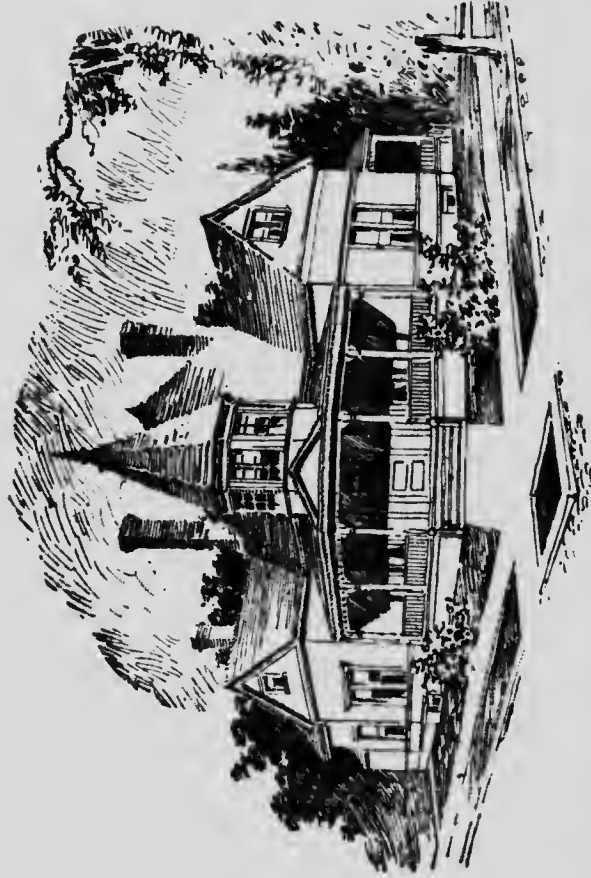

Full and complete working plans and specifications of this house will be furnished for **\$5.00**.  
Cost of this house is from **\$1,250** to **\$1,300**, according to the locality in which it is built.

# Floor Plan of "The Gastonia"

6

SIZE

Width, 30 feet  
Length, 42 feet

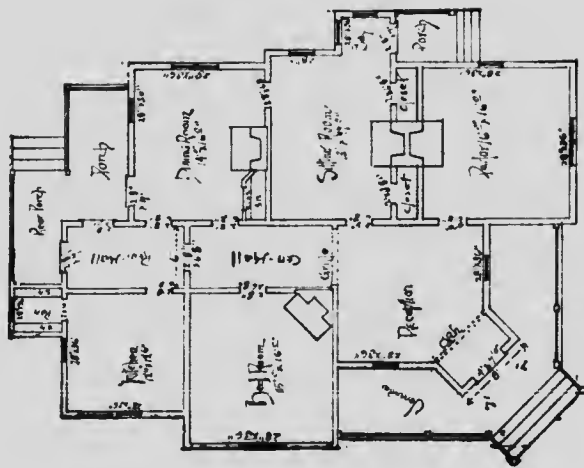

Blue prints consist of floor plan; roof plan; front and side elevations.  
Complete typewritten specifications with each set of plans.

**“The Hicks”**

**Price of Plans and  
Specifications**

**\$5.00**

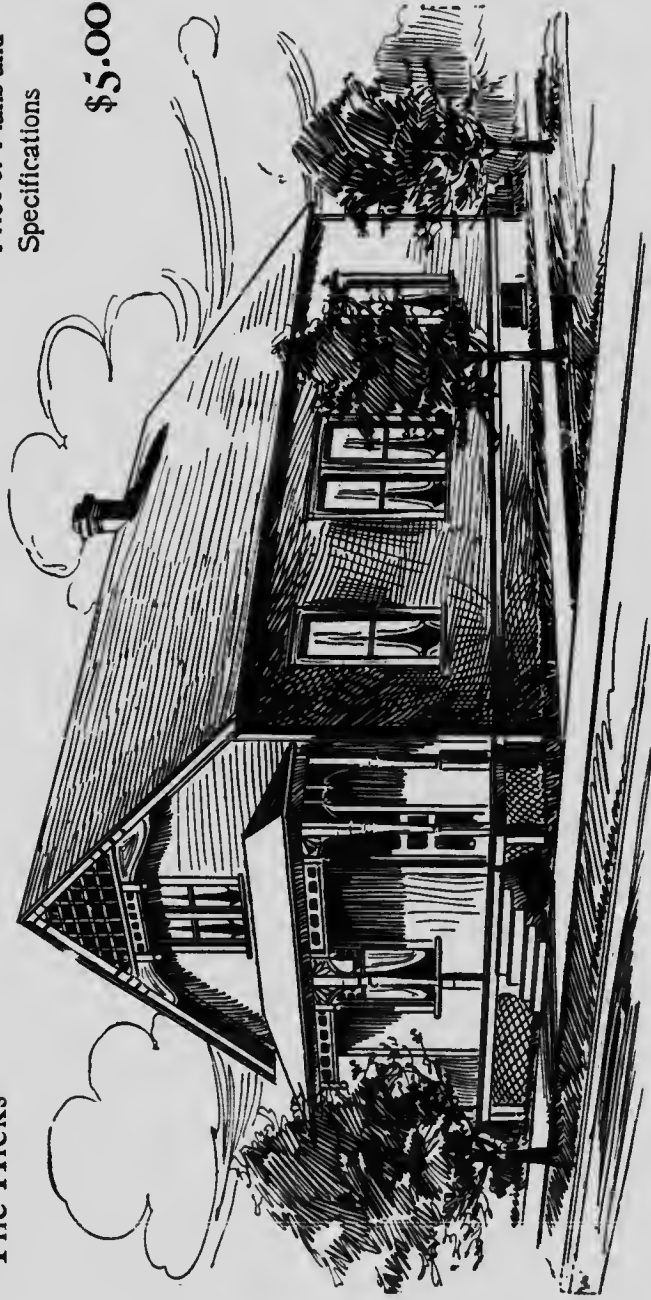

Full and complete working plans and specifications of this house will be furnished for \$5.00. Cost of this house is from \$1,200 to \$1,300, according to the locality in which it is built.

# Floor Plan of "The Hicks"

6

SIZE

Width, 24 feet      Length, 40 feet

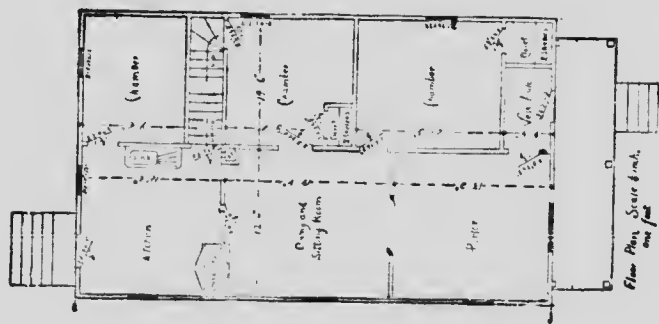

Blue prints consist of cellar and foundation plan; floor plan; roof plan; front and side elevation. Complete typewritten specifications with each set of plans.



"The Robinson"

*on file.*

Price of Plans and  
Specifications  
\$5.00

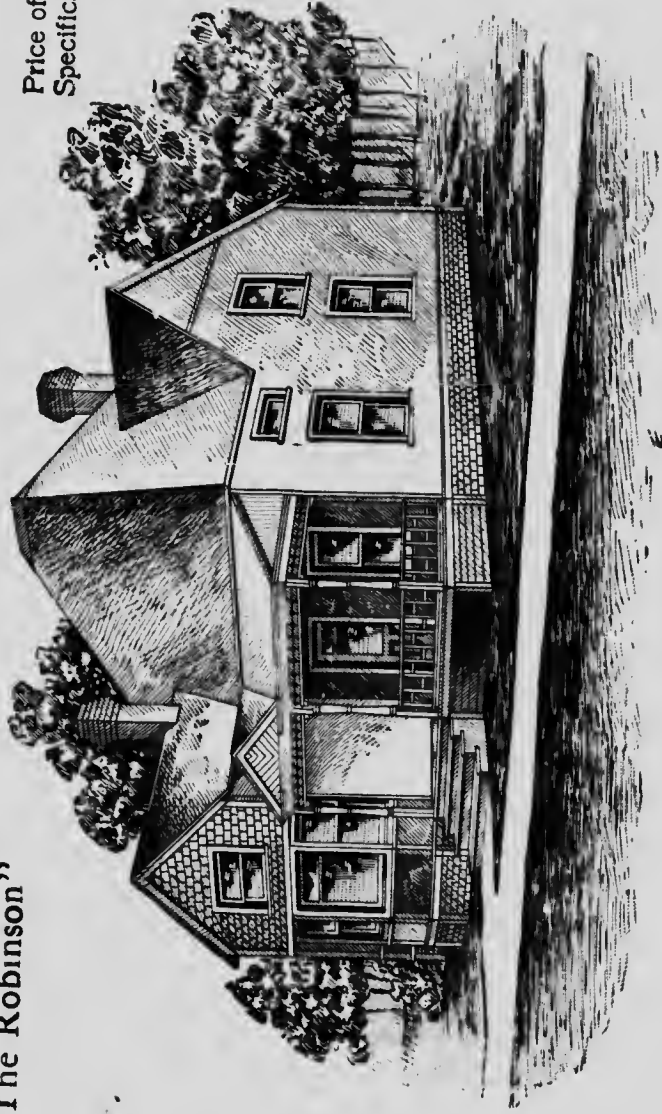

Full and complete working plans and specifications of this house will be furnished for \$5.00. Cost of this house is from \$2,100 to \$2,200, according to the locality in which it is built.

... is from \$2,100 to \$2,200, according to the locality in which it is built.

### Floor Plans of "The Robinson"

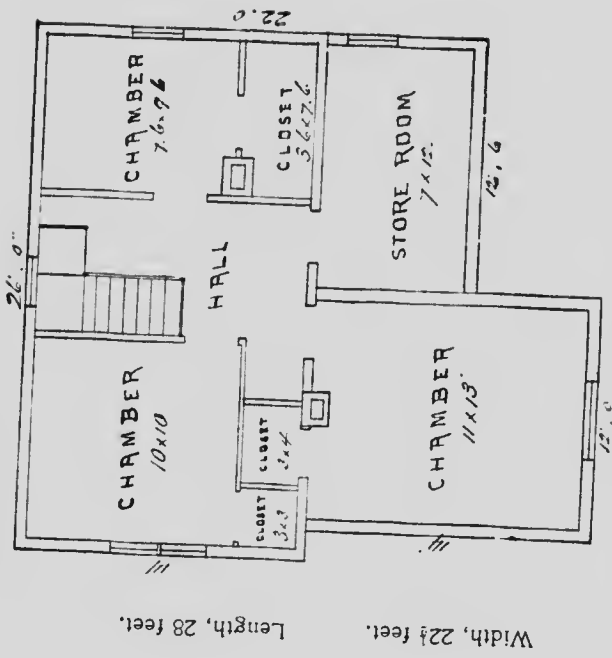
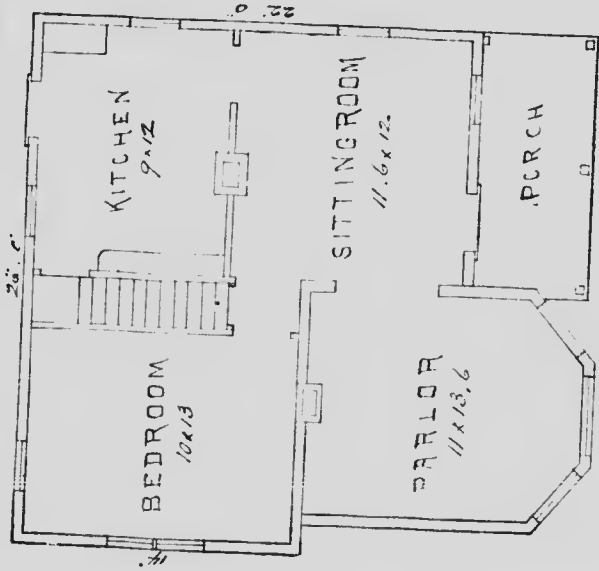

SIZE  
Length, 28 feet.  
Width, 22 1/2 feet.



“The Baldwin”  
*on file.*

Price of Plans and  
Specifications

**\$5.00**

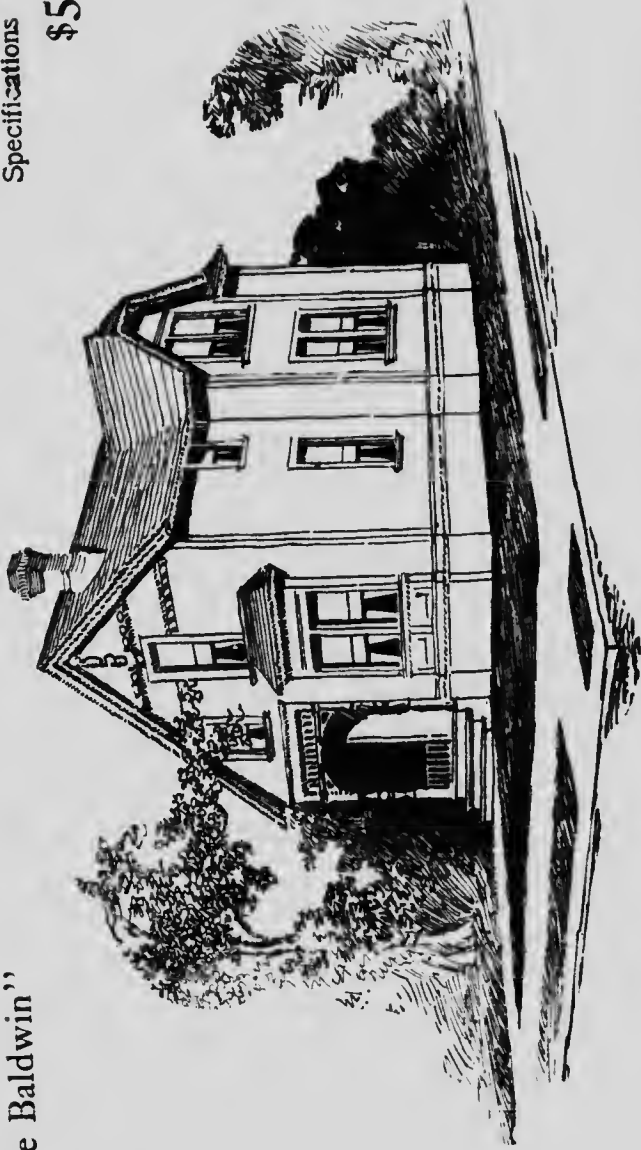

Full and complete working plans and specifications of this house will be furnished for \$5.00  
Cost of this house is from \$2,600 to \$2,800, according to the locality in which it is built.

# Floor Plans of "The Baldwin"

## 3

SIZE

Width, 24 feet  
Length, 36 feet

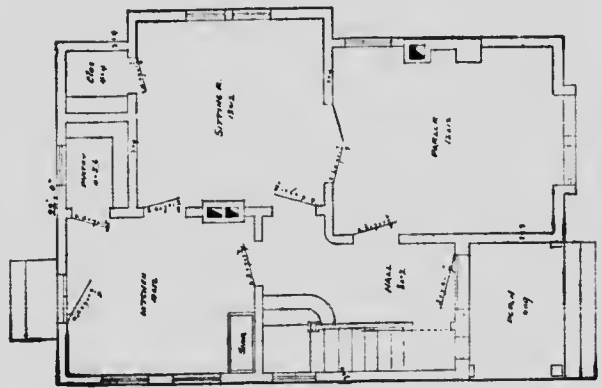

FIRST FLOOR PLAN

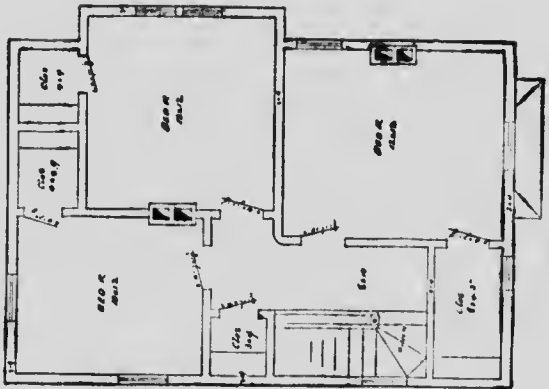

SECOND FLOOR PLAN

Blue prints consist of cellar and foundation plan; floor plans; roof plans; front and side elevations. Complete typewritten specifications with each set of plans.

## "The Evergreen"

Price of Plans and  
Specifications

\$5.00

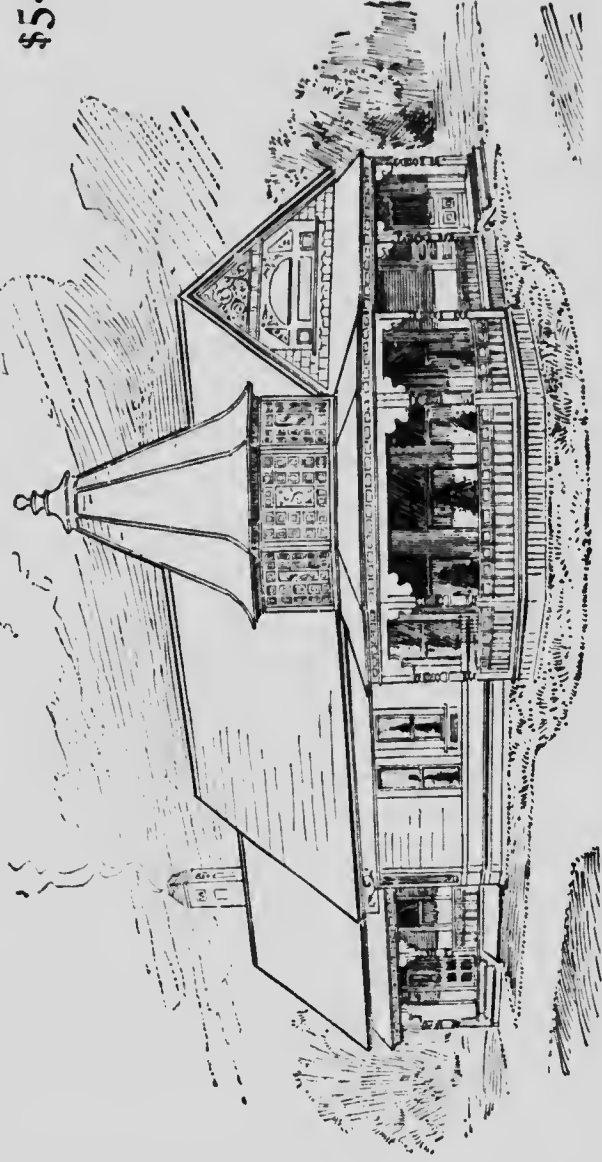

Full and complete working plans and specifications of this house will be furnished for \$5.00.  
Cost of this house is from \$1,200 to \$1,400, according to the locality in which it is built.

## Floor Plan of "The Evergreen"



### SIZE

Width, 28 feet

Length, 42 feet

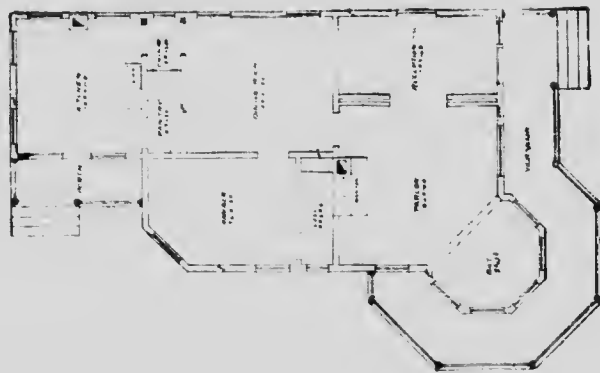

Blue prints consist of first floor plan; roof plan; front and side elevations.

Complete typewritten specifications with each set of plans.

"The Minneapolis"

*on file.*

Price of Plans and  
Specifications  
**\$5.00**

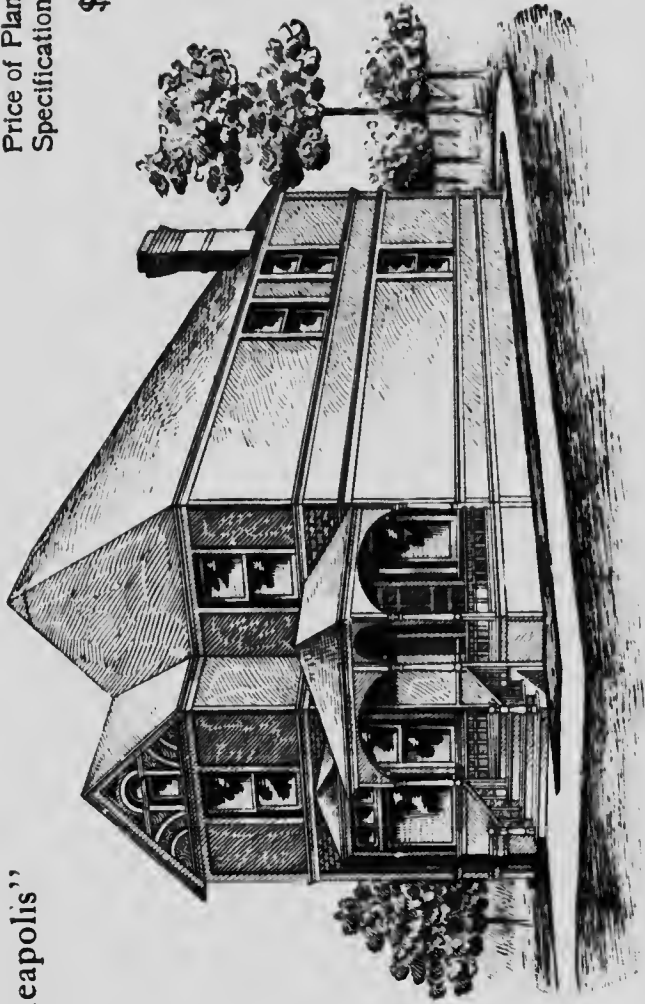

Full and complete working plans and specifications of this house will be furnished for \$5.00.  
Cost of this house is from \$1,500 to \$1,600, according to the locality in which it is built.

# Floor Plans of "The Minneapolis"

## 3

SIZE

Width, 22 feet

Length, 34 feet

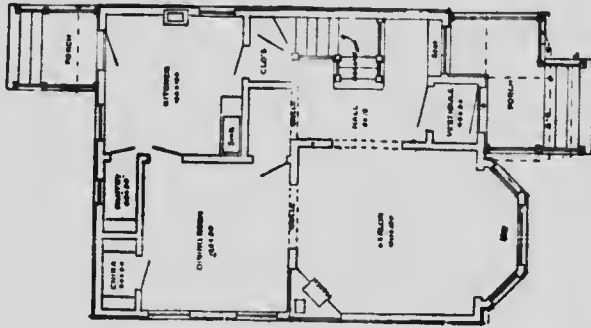

FIRST FLOOR PLAN

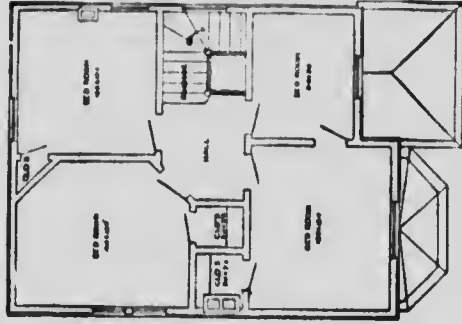

SECOND FLOOR PLAN

Blue prints consist of cellar and foundation plan; floor plans; roof plan; front and side elevations  
Complete typewritten specifications with each set of plans.



"The Tacoma"

*on file.*

Price of Plans and  
Specifications  
**\$5.00**

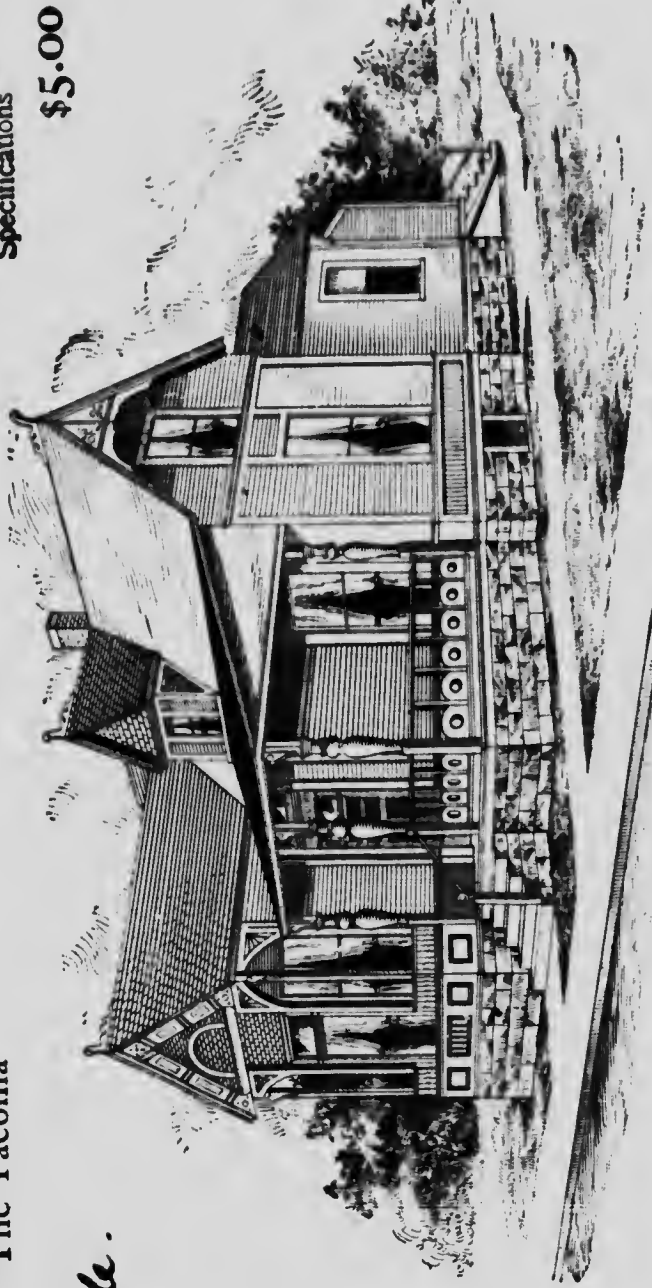

Full and complete working plans and specifications of this house will be furnished for \$5.00.  
Cost of this house is from \$1,550 to \$1,600, according to the locality in which it is built.

Floor Plans of "The Tacoma"

4

SIZE

Width, 30 feet  
Length, 40 feet

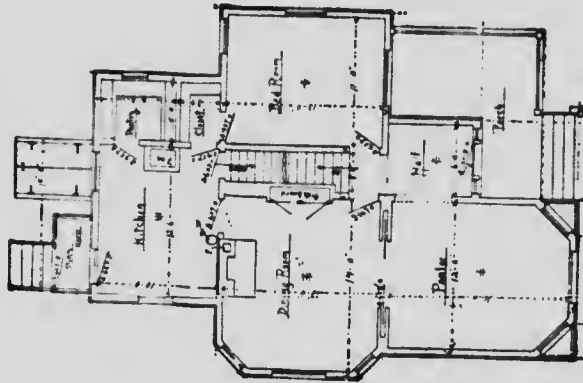

FIRST FLOOR PLAN

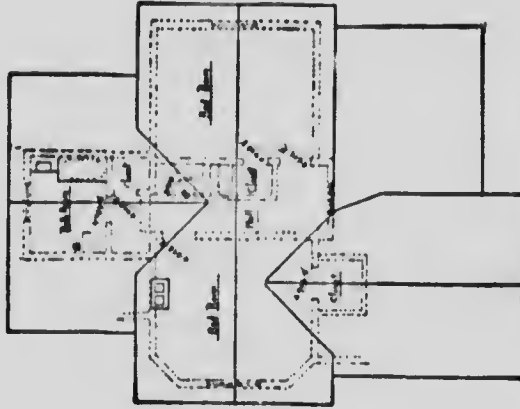

SECOND FLOOR PLAN

Blue prints consist of cellar and foundation plan; roof plan; floor plans; front and side elevations.  
Complete typewritten specifications with each set of plans.

**“The Drexel”**

**Price of Plans and  
Specifications**

**\$5.00**

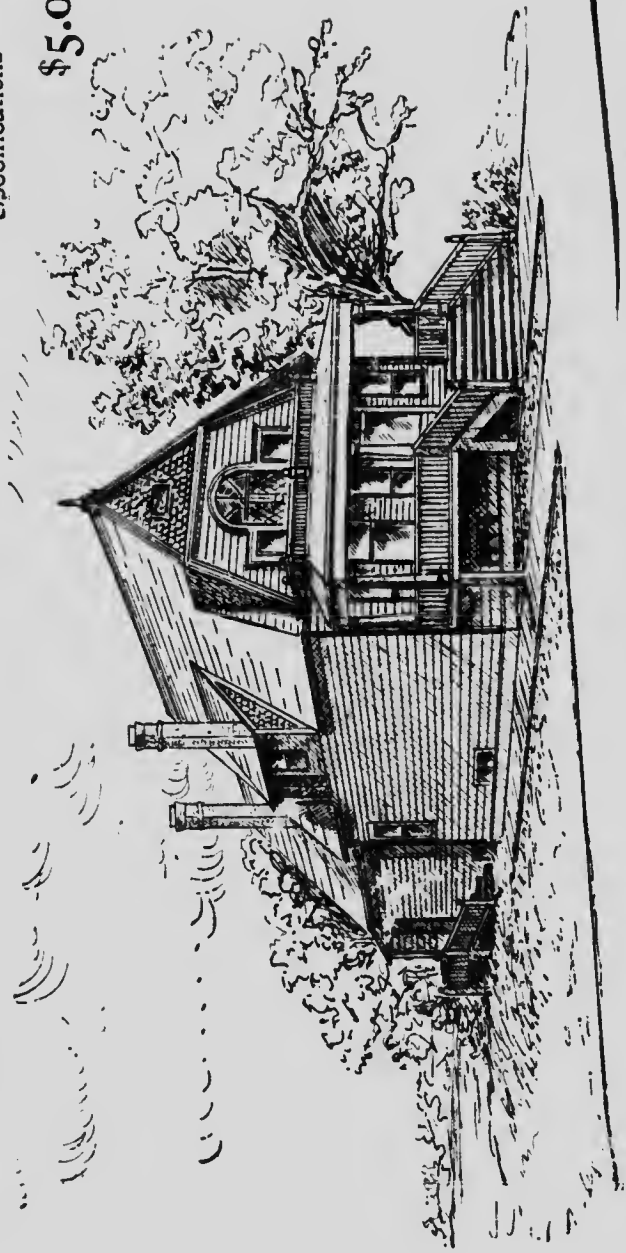

Full and complete working plans and specifications of this house will be furnished for \$5.00.  
Cost of this house is from \$2,150 to \$2,200, according to the locality in which it is built.

Floor Plans of "The Drexel"



SIZE

Width, 22 feet  
Length, 36 feet

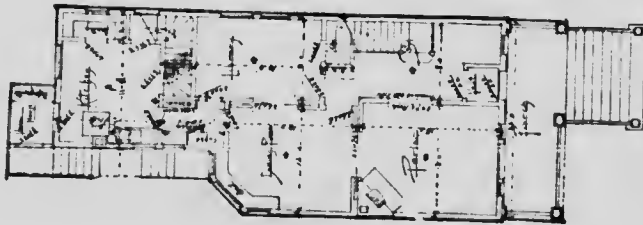

FIRST FLOOR  
PLAN

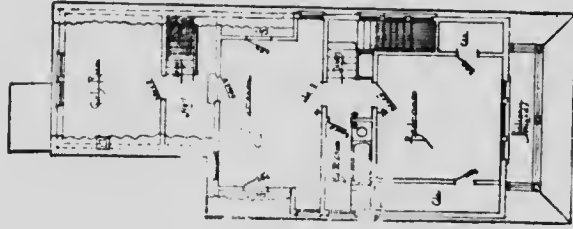

SECOND FLOOR  
PLAN

Blue prints consist of cellar and foundation plan; floor plans; roof plan; front and side elevation.

Complete typewritten specifications with each set of plans.

**“The Riverdale”**

Price of Plans and  
Specifications

**\$5.00**

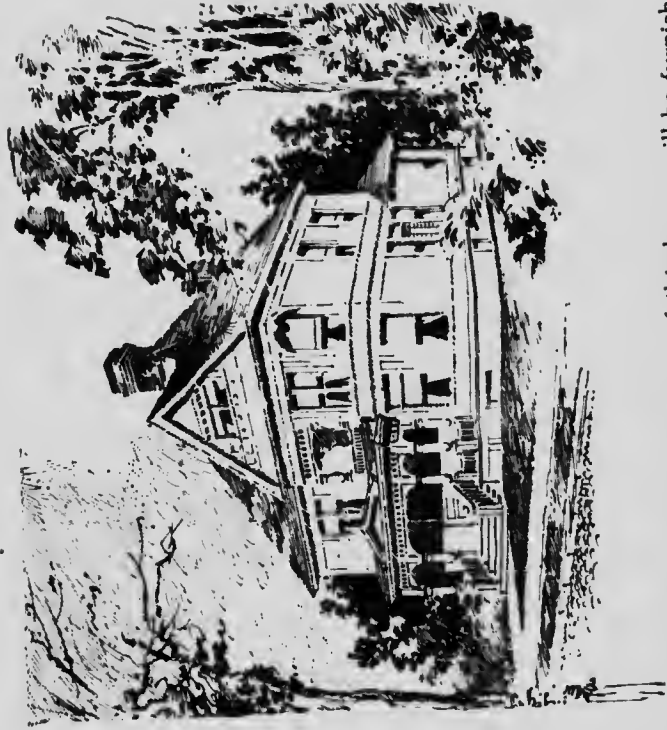

Full and complete working plans and specifications of this house will be furnished for \$5.00.  
Cost of this house is about \$3,500, according to the locality in which it is built.

# Floor Plans of "The Riverdale"



SIZE:

Width, 30 feet

Length, 58 Feet

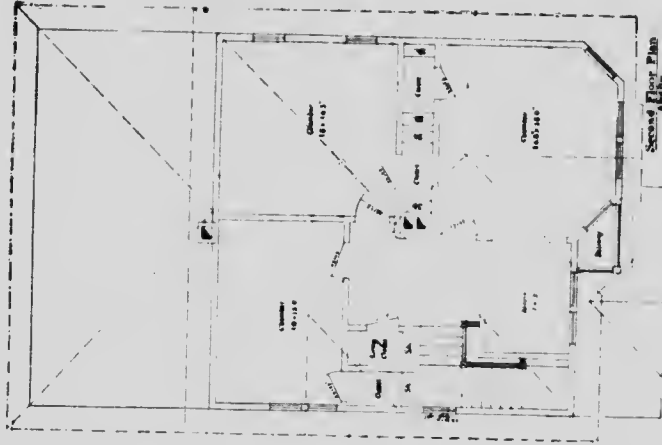
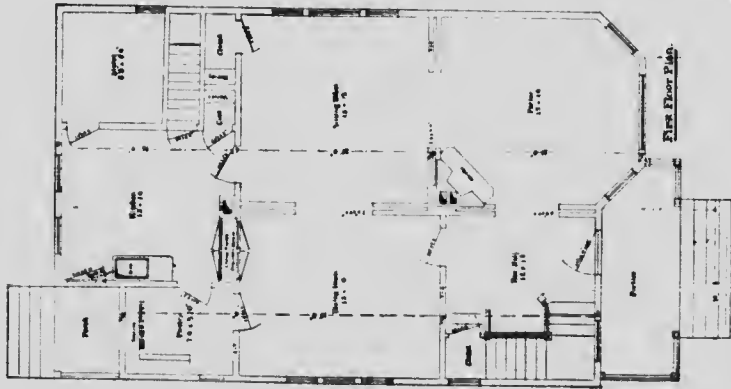

Blue prints consist of cellar and foundation plan; floor plans; roof plan; front and side elevations.

Complete typewritten specifications with each set of plans.

## “The Rockford”

Price of Plans and  
Specifications

**\$5.00**

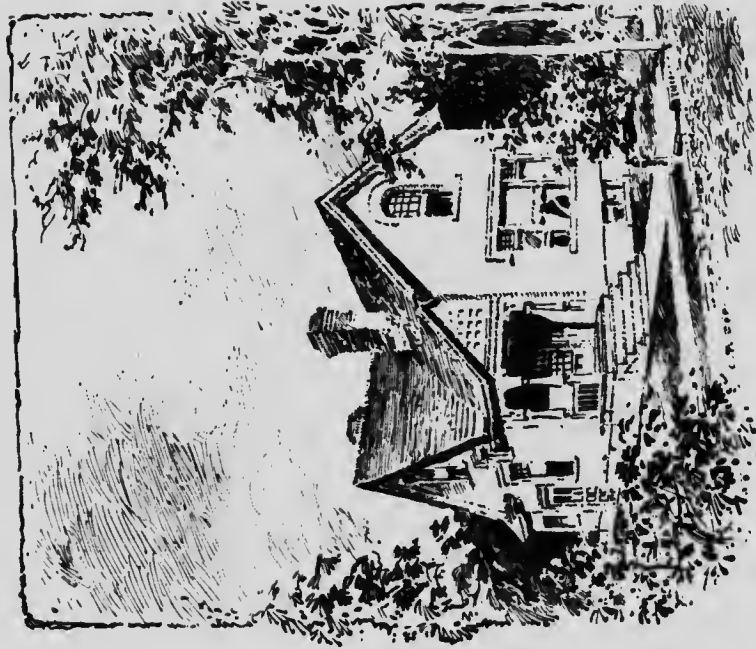

Full and complete working plans and specifications of this house will be furnished for \$5.00.

Cost of this house is from \$1,400 to \$1,500, according to the locality in which it is built.

# Floor Plans of "The Rockford"



SIZE:

Width, 24 Feet  
Length, 48 Feet

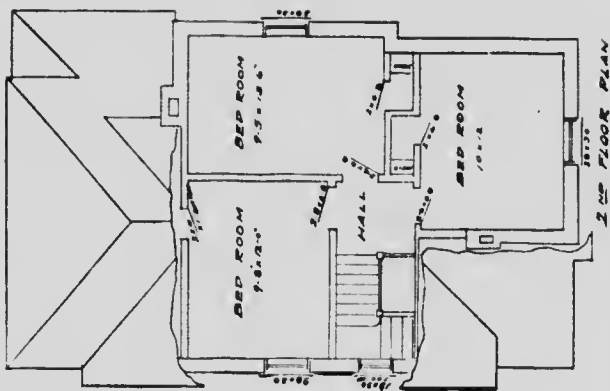

Blue prints consist of cellar and foundation plan; floor plans; roof plan; front plan; front and side elevations. Complete typewritten specifications with each set of plans.



“The Logan”

*on file.*

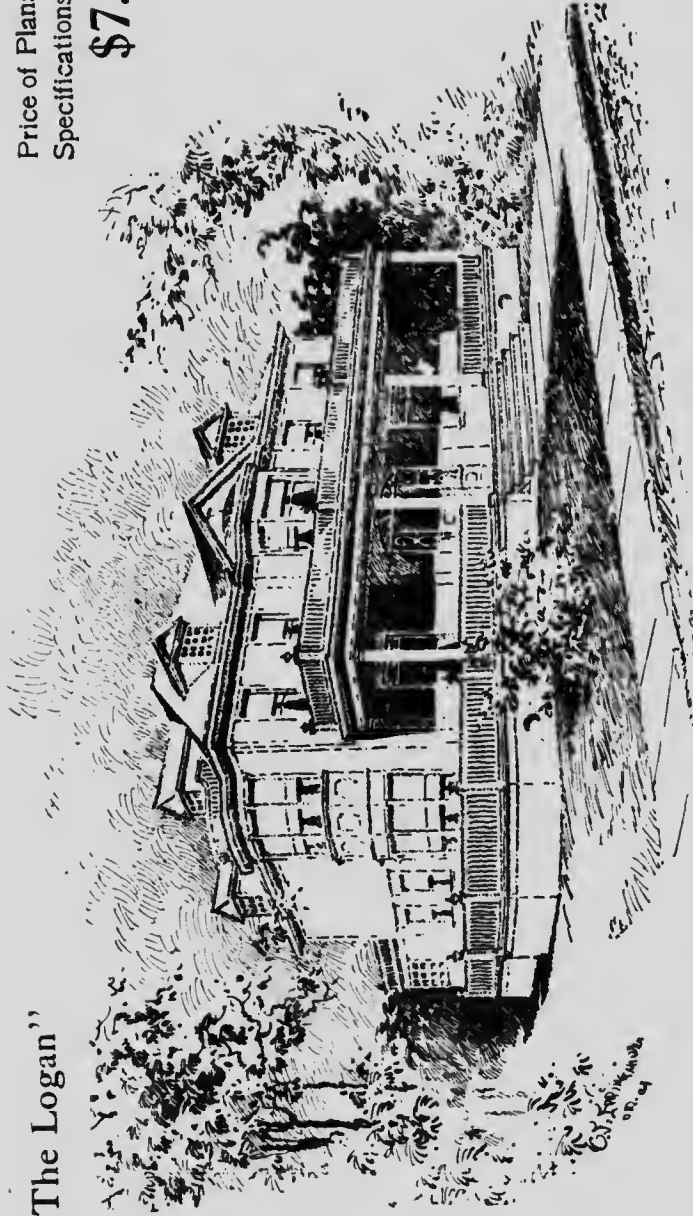

Price of Plans and  
Specifications

**\$7.00**

Full and complete plans and specifications of this house will be furnished for \$7.00.  
Cost of this house is about \$4,200.

# Floor Plans of "The Logan"

## 3

SIZE:

Length, 60 feet

Width, 61 feet

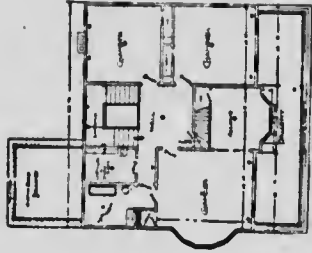
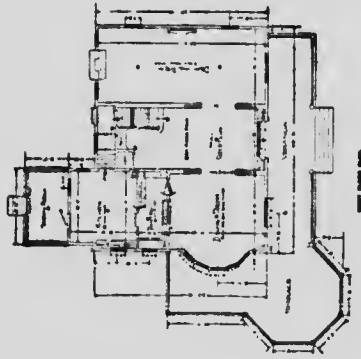

Blue prints consist of cellar and foundation plan; roof plan; floor plans; front and side elevations.  
Complete typewritten specifications with each set of plans.

## “The Wood Bower”

Price of Plans and  
Specifications

**\$5.00**

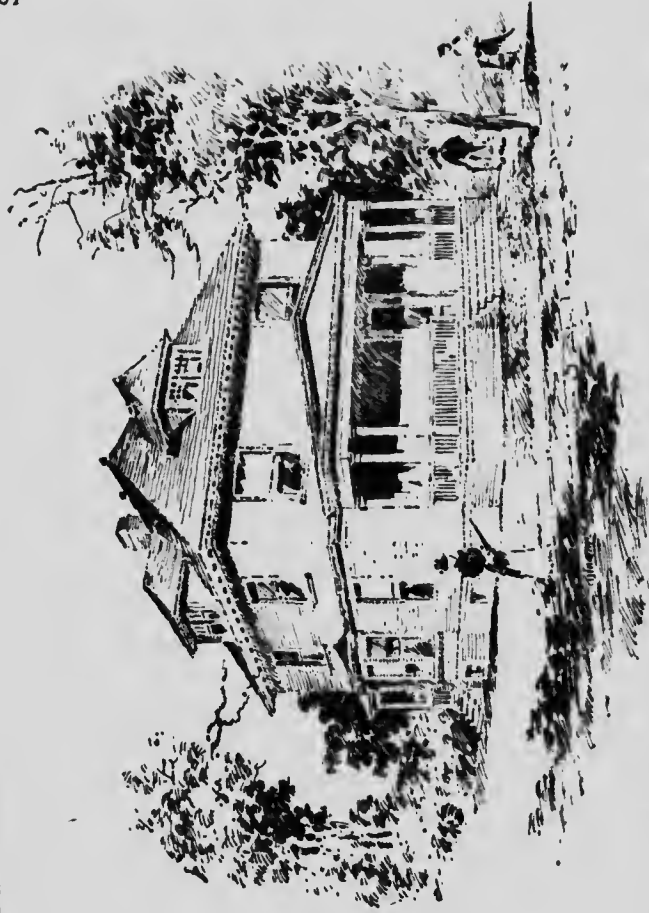

Full and complete working plans and specifications of this house will be furnished for \$5.00. Cost of this house is from \$1,200 to \$1,250, according to the locality in which it is built.

# Floor Plans of "The Woodbower"

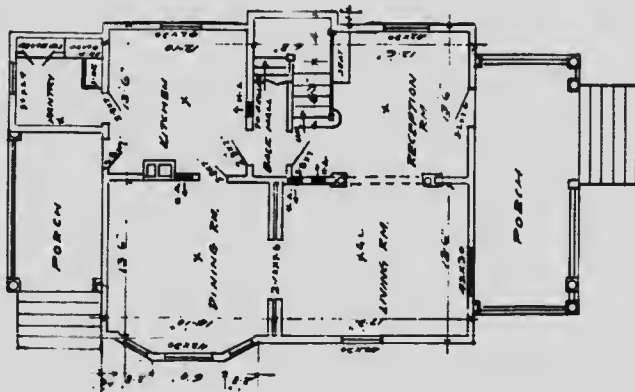

FIRST FLOOR PLAN

Blue prints consist of cellar and foundation plans; floor plans; roof plan; front and side elevations.  
 Complete typewritten specifications with each set of plans.



SIZE:

Width, 28 feet

Length, 53 Feet

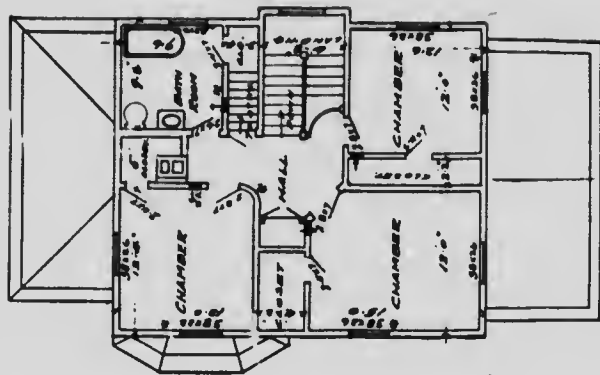

SECOND FLOOR PLAN

**“The Bowe”**

Price of Plans and  
Specifications **\$5.00**

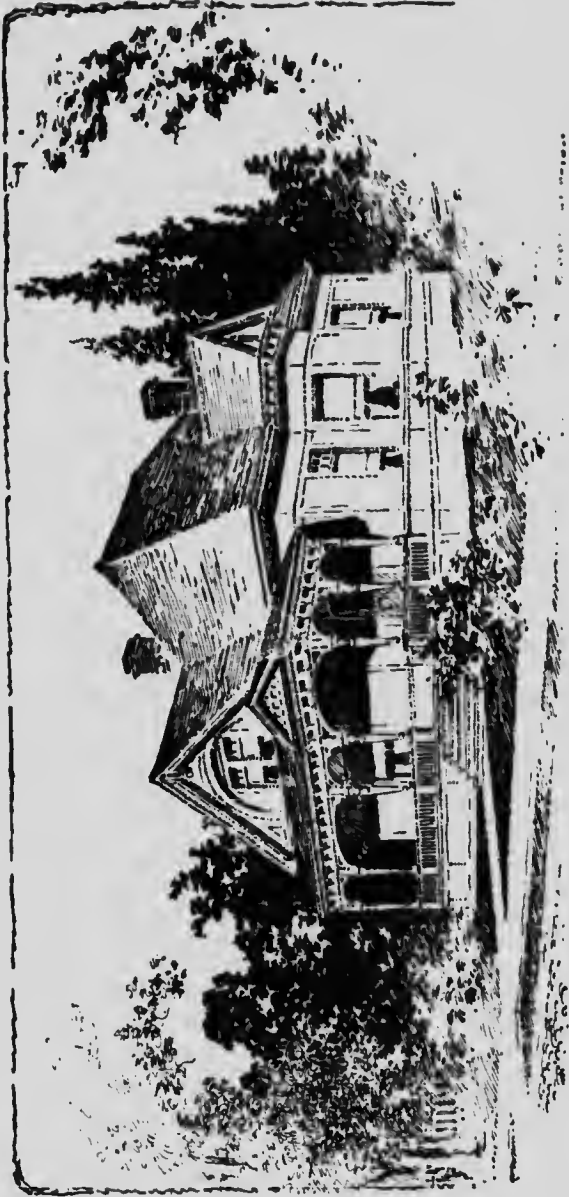

Full and complete working plans and specifications of this house will be furnished for \$5.00.  
Cost of this house is from \$1,200 to \$1,300, according to the locality in which it is built.

# Floor Plan of "The Bowe"

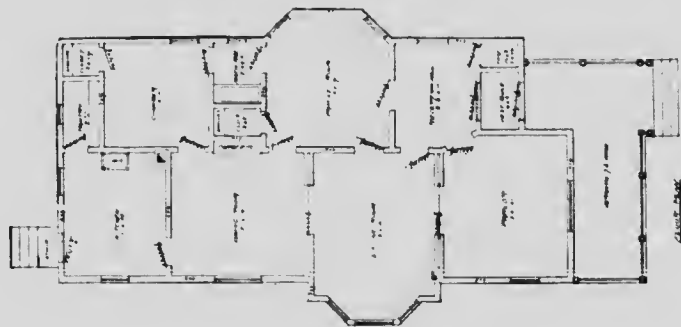

6

SIZE:

Width, 32 Feet

Length, 54 Feet

Blue prints consist of floor plan; roof plan; front and side elevations.  
Complete typewritten specifications with each set of plans.

"The Magnolia"

*on file*

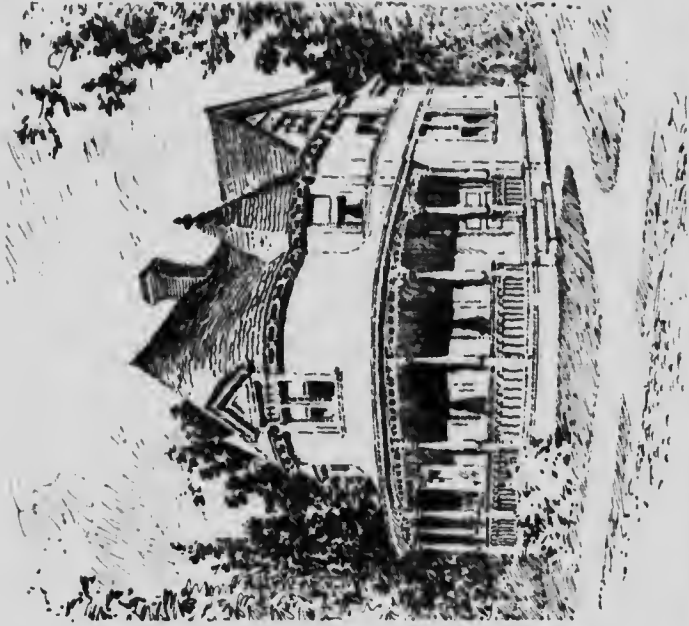

Price of Plans and  
Specifications

**\$5.00**

Full and complete working plans and specifications of this house will be furnished for **\$5.00**.  
Cost of this house is from **\$2,100 to \$2,200**, according to the locality in which it is built.

Floor Plans of "The Magnolia"

3

SIZE

Width, 28 feet  
Length, 44 feet

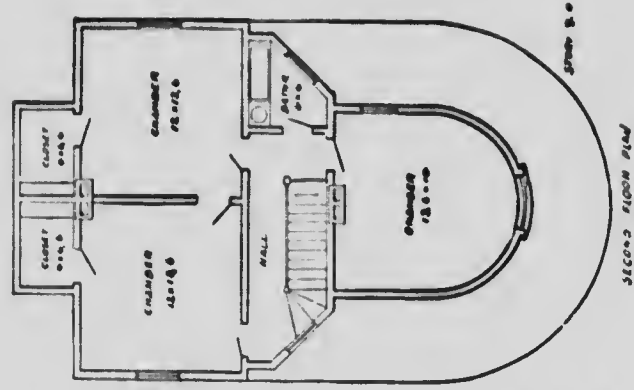
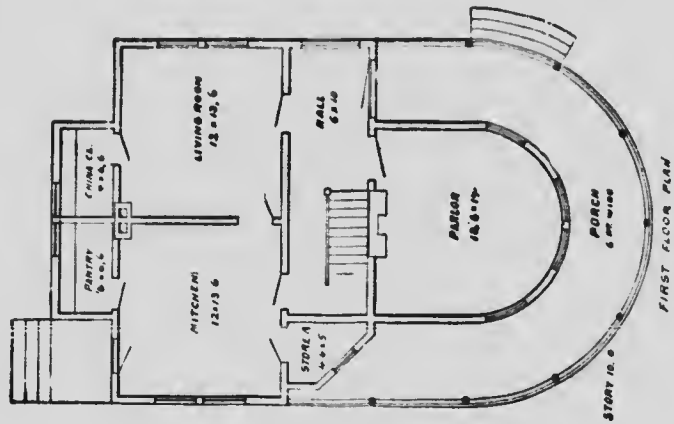

Blue prints consist of cellar and foundation plan; floor plans; roof plan; front and side elevations. Complete typewritten specifications with each set of plans.



“The Vixen”

Price of Plans and  
Specifications

\$5.00

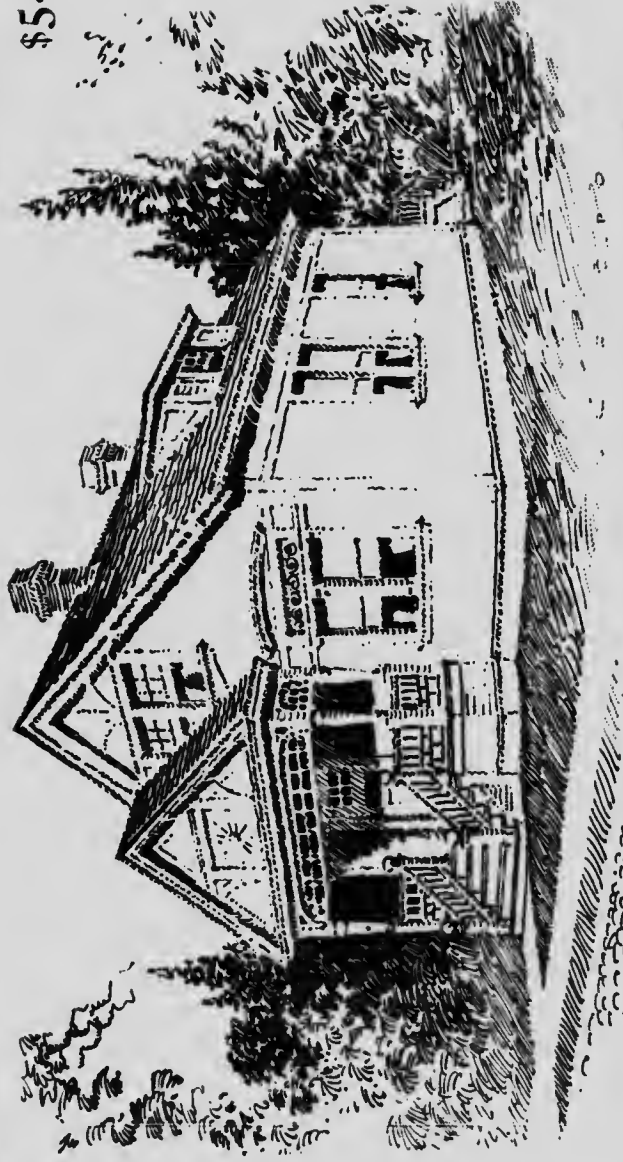

Full and complete working plans and specifications of this house will be furnished for \$5.00. Cost of this house is from \$1,500 to \$1,600, according to the locality in which it is built.

# Floor Plans of "The Vixen"



## SIZE

Width, 22 feet

Length, 42 feet

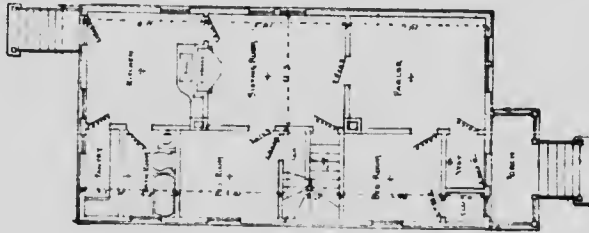

FIRST FLOOR PLAN

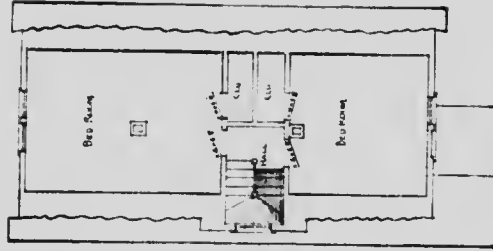

SECOND FLOOR PLAN

Blue prints consist of cellar and foundation plan; floor plans; roof plan; front and side elevations. Complete typewritten specifications with each set of plans.

“The Suburban”

*on file*

Price of Plans and  
Specifications  
**\$6.00**



Full and complete working plans and specifications of this house will be furnished for \$6.00. Cost of this house is from \$3,500 to \$3,600, according to the locality in which it is built.

Floor Plans of "The Suburban"

4

SIZE  
Width, 32 feet  
Length, 54 feet

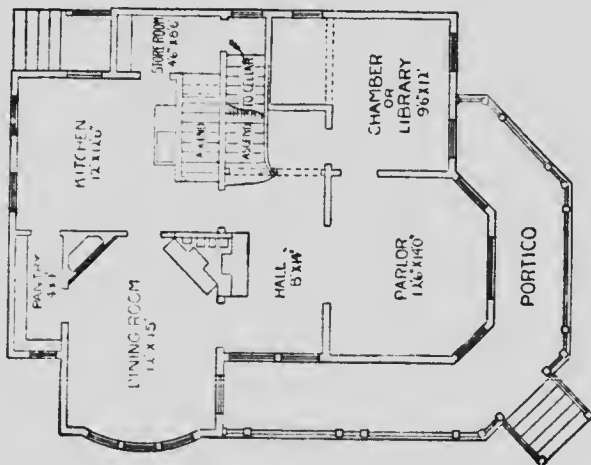

PRINCIPAL FLOOR PLAN

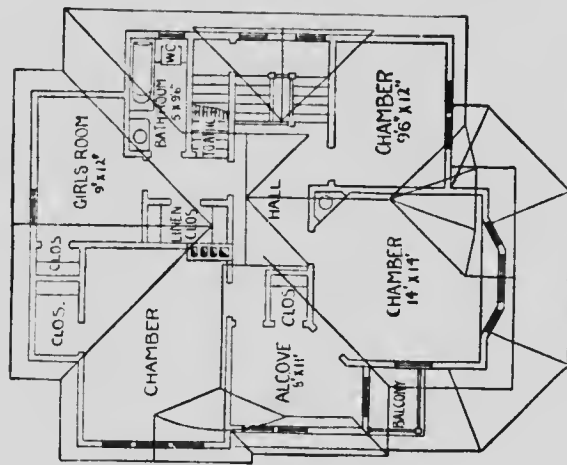

SECOND FLOOR PLAN

Blue prints consist of cellar and foundation plan; floor plans; roof plan; front and side elevations. Completely typewritten specifications with each set of plans.

## “The Green Lake”

Price of Plans and  
Specifications

**\$5.00**

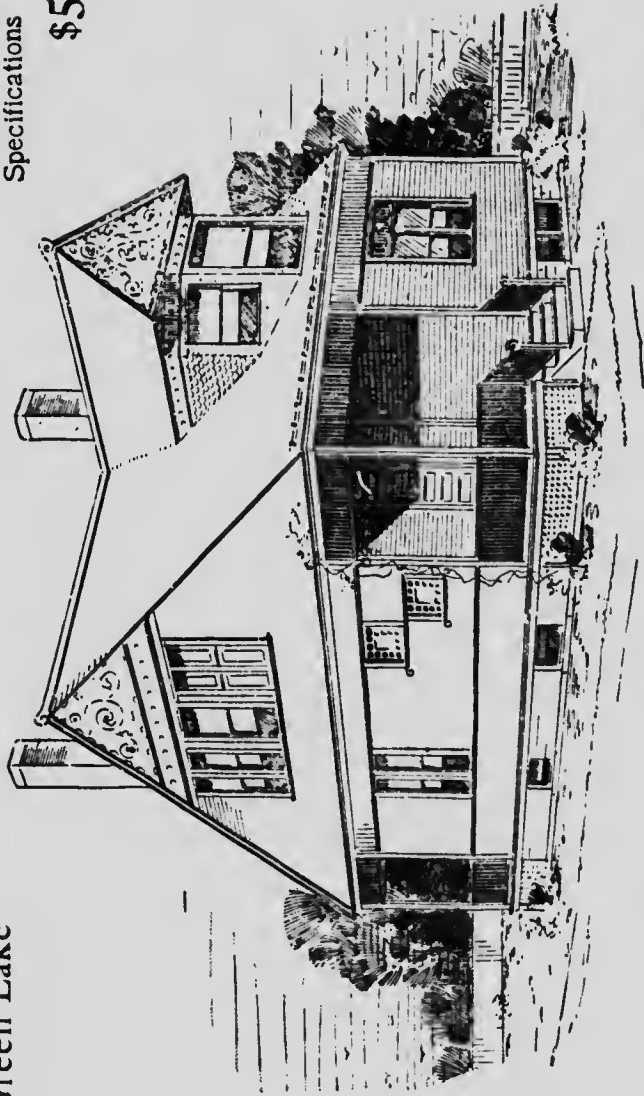

Full and complete working plans and specifications of this house will be furnished for \$5.00. Cost of this house is from \$2,400 to \$2,500, according to the locality in which it is built.

Floor Plans of "The Green Lake"

4

SIZE

Width, 25½ feet  
Length, 41 feet

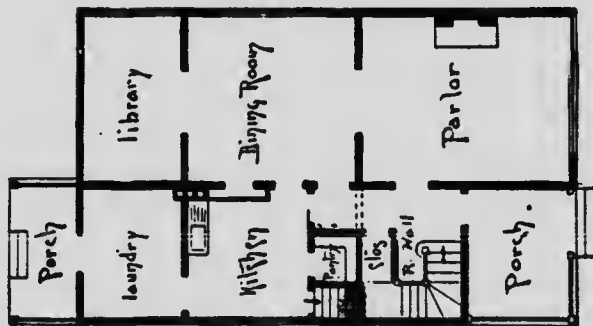

FIRST FLOOR PLAN

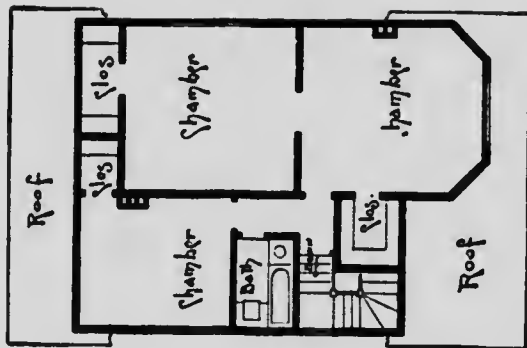

SECOND FLOOR PLAN

Blue prints consist of cellar and foundation plan; roof plan; floor plans; front and side elevations.  
Complete typewritten specifications with each set of plans.

## “The Holland”

Price of Plans and  
Specifications

**\$7.50**

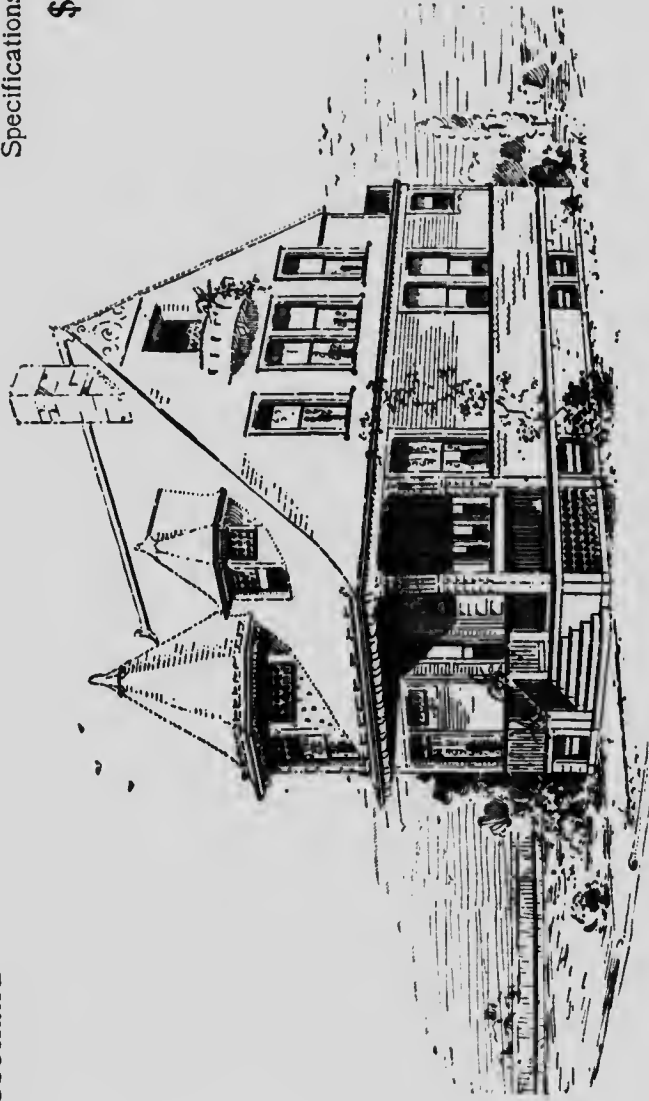

Full and complete working plans and specifications of this house will be furnished for \$7.50. Cost of this house is from \$3,500 to \$3,600, according to the locality in which it is built.

Floor Plans of "The Holland"

3

SIZE

Width, 33 feet

Length, 42 feet

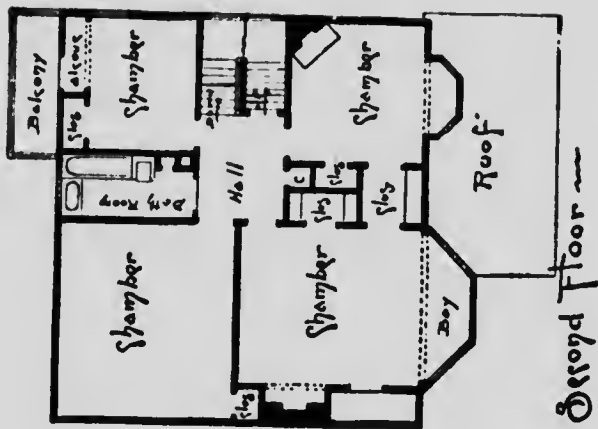
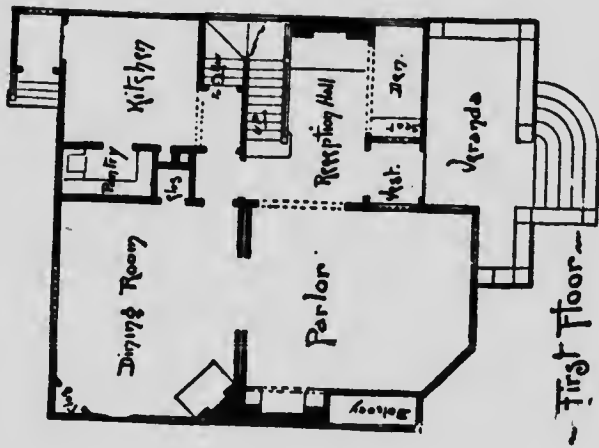

Blue prints consist of cellar and foundation plan; floor plans; roof plan; front and side elevations.  
 Complete typewritten specifications with each set of plans.



## “The Saratoga”

Price of Plans and  
Specifications

**\$6.00**

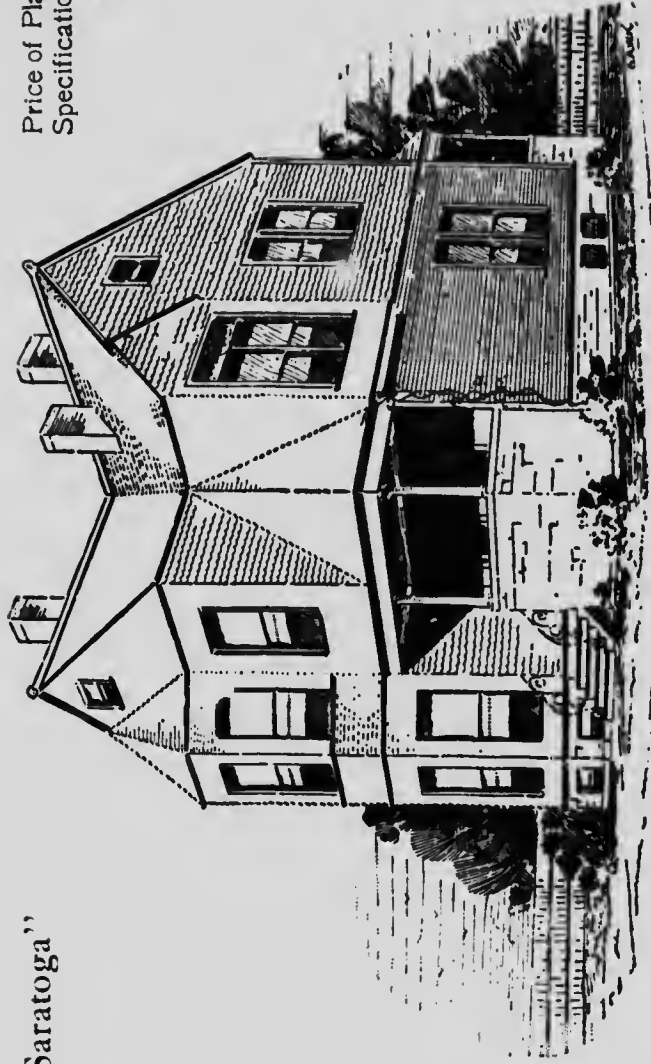

Full and complete working plans and specifications of this house will be furnished for \$6.00. Cost of this house is from \$3,200 to \$3,300, according to the locality in which it is built. Complete description upon request.

Floor Plans of "The Saratoga"

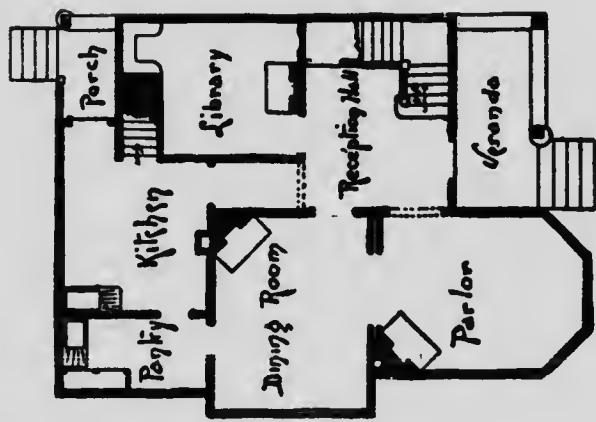

FIRST FLOOR PLAN



SIZE  
 Width, 32 feet  
 Length, 40 feet

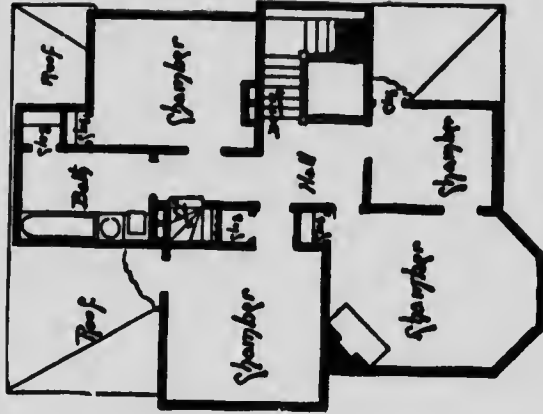

SECOND FLOOR PLAN

Blue prints consist of cellar and foundation plan; roof plan; floor plans; front and side elevations. Complete typewritten specifications with each set of plans.

## “The Glencoe”

Price of Plans and  
Specifications  
**\$6.00**

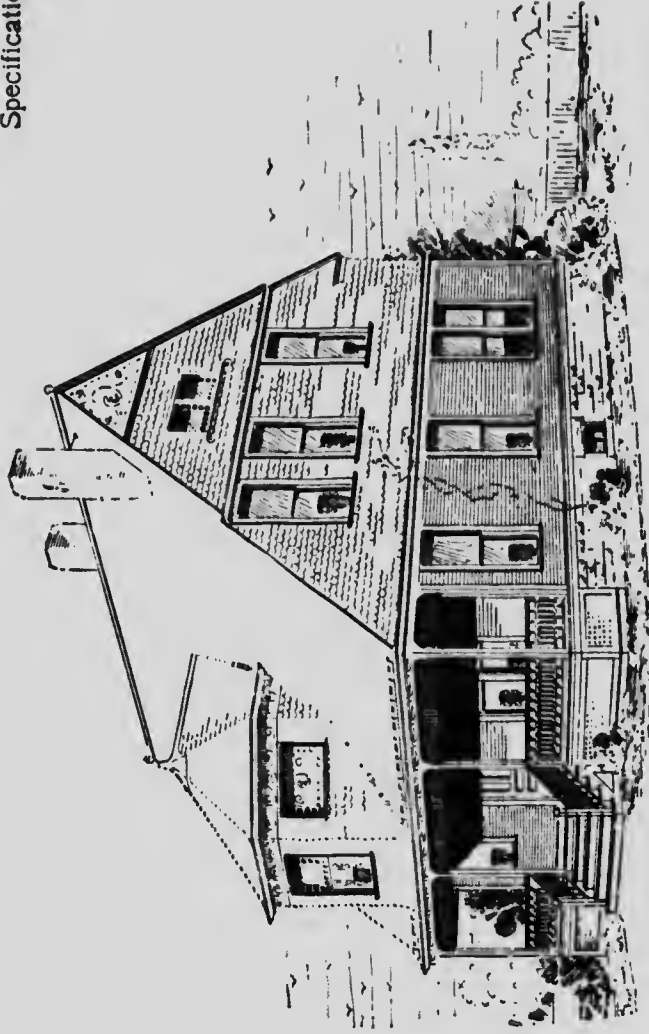

Full and complete working plans and specifications of this house will be finished for \$6.00.  
Cost of this house is from \$3,300 to \$3,400, according to the locality in which it is built.

## Floor Plans of the "Glencoe"

# 3

SIZE

Width, 27 feet

Length, 40 feet

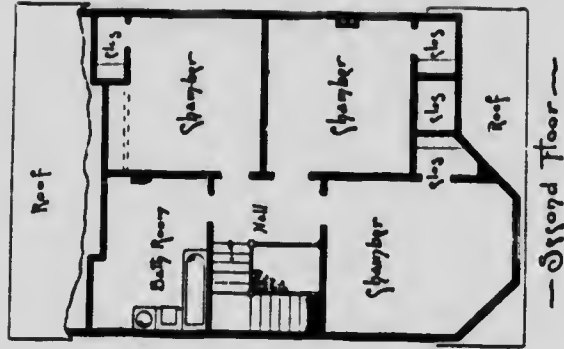
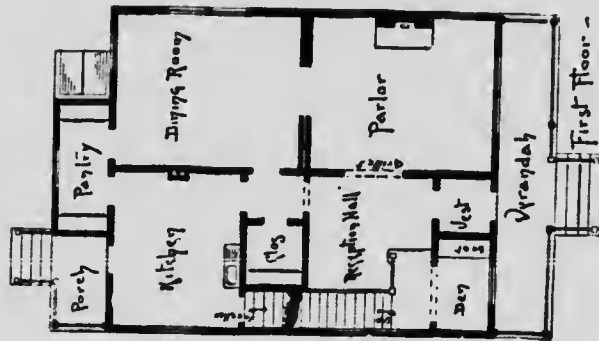

Etice prints consist of cellar and foundation plan; floor plans; roof plan; front and side elevations.  
 Complete typewritten specifications with each set of plans.

## “The Higman”

Price of Plans and  
Specifications

**\$6.00**

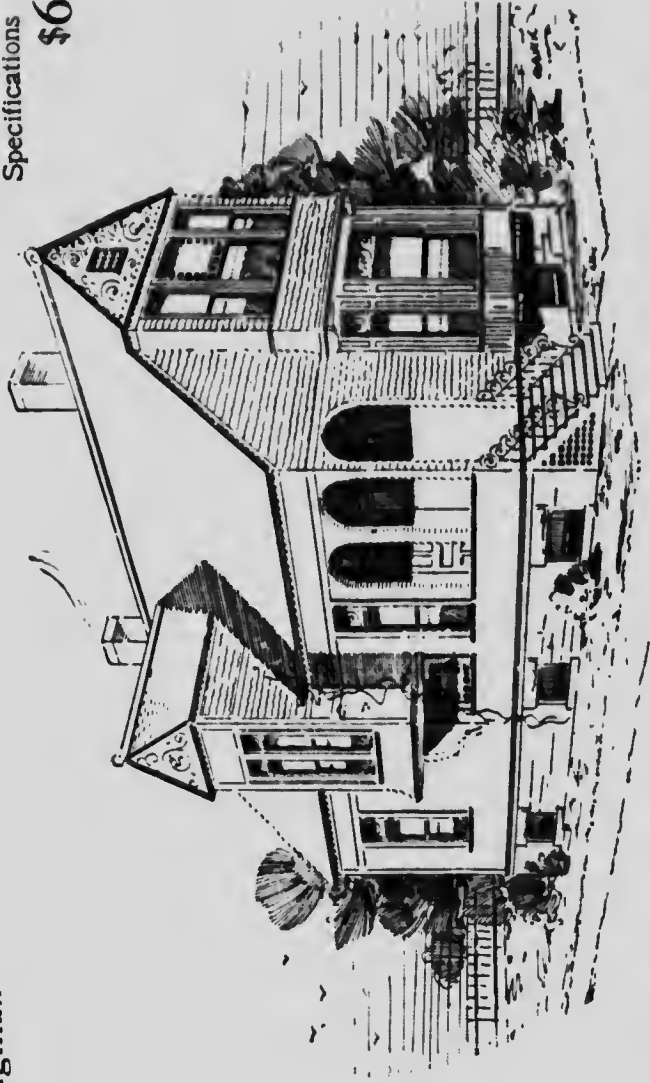

Full and complete working plans and specifications of this house will be furnished for \$6.00. Cost of this house is from \$3,000 to \$3,100, according to the locality in which it is built.

# Floor Plans of "The Higman"

## 4

SIZE

Width, 24 feet

Length, 39½ feet

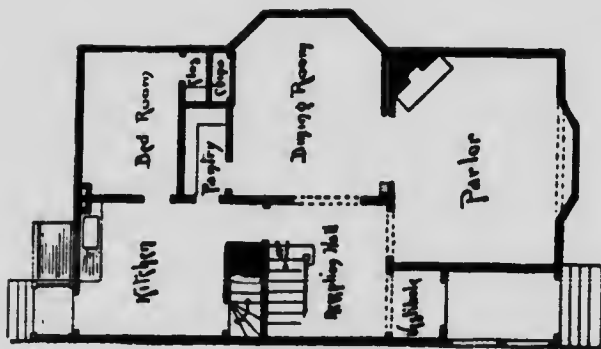

FIRST FLOOR

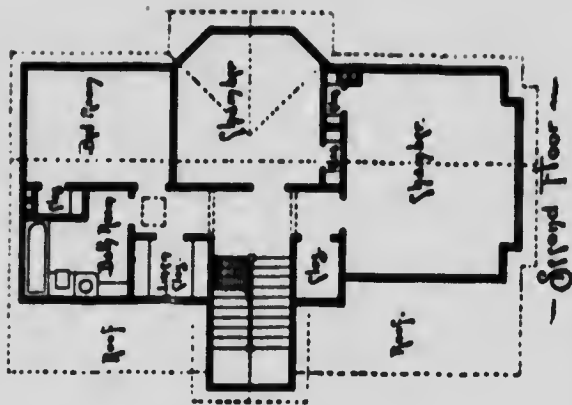

— Second Floor —

Blue prints consist of cellar and foundation plan; floor plans; roof plan; front and side elevations.  
 Complete typewritten specifications with each set of plans.

## “The Bensonhurst”

Price of Plans and  
Specifications

**\$6.00**

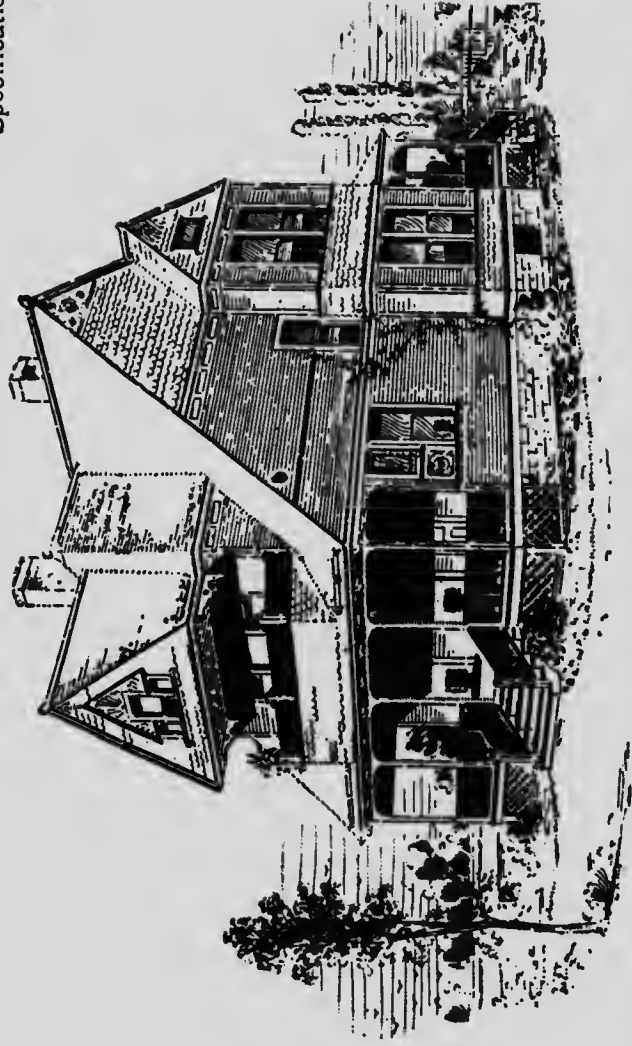

Full and complete working plans and specifications of this house will be furnished for \$6.00. Cost of this house is from \$3,200 to \$3,300, according to the locality in which it is built.

# Floor Plans of "The Bensonhurst"



## SIZE

Width 27 feet

Length, 42 feet

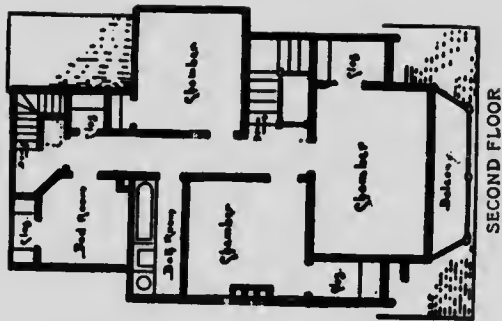
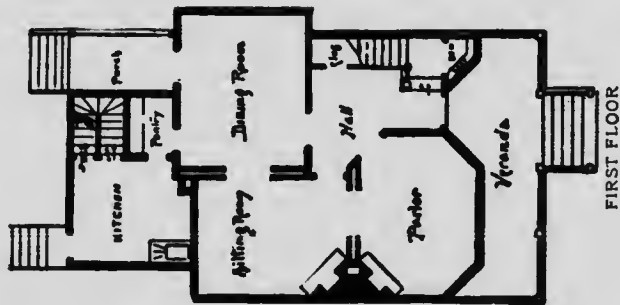

Blue prints consist of cellar and foundation plan; roof plan; floor plans; front and side elevations. Complete typewritten specifications with each set of plans.



## “The Oconomowoc”

Price of Plans and  
Specifications

**\$7.50**

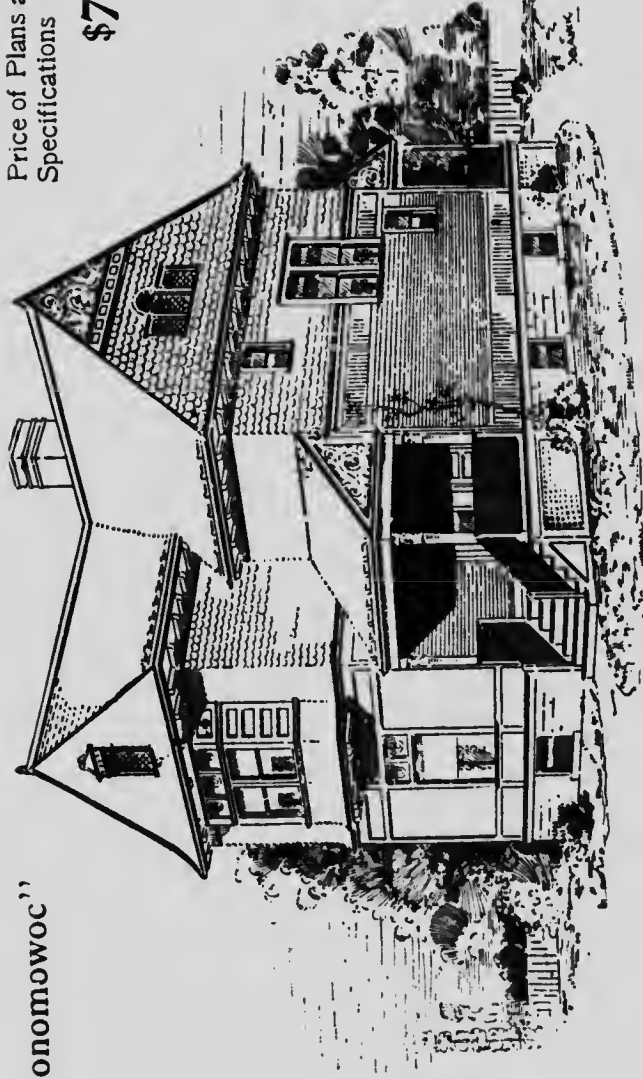

Full and complete working plans and specifications of this house will be furnished for \$7.50. Cost of this house is from \$3,600 to \$3,700, according to the locality in which it is built. Complete description on request.

Floor Plans of "The Oconomowoc"

3

SIZE

Width, 27 1/2 feet  
Length, 38 feet

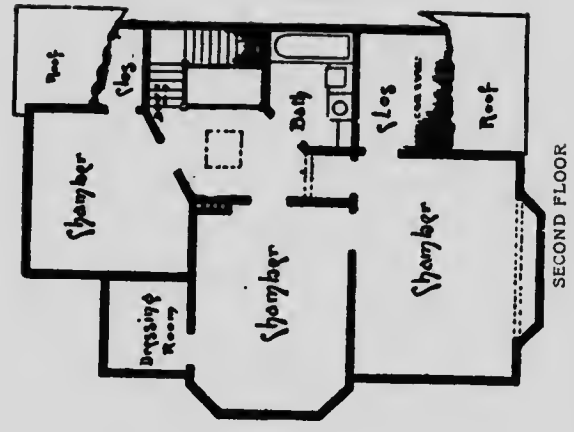
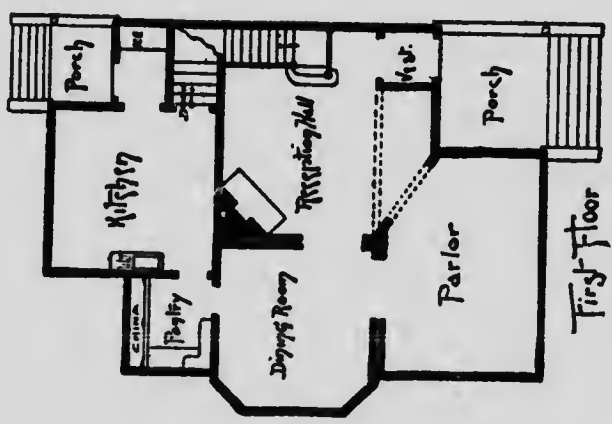

Blue prints consist of cellar and foundation plan; roof plan; floor plans; front and side elevations. Complete typewritten specifications with each set of plans.

## “The Bay Ridge”

Price of Plans and  
Specifications

**\$7.50**

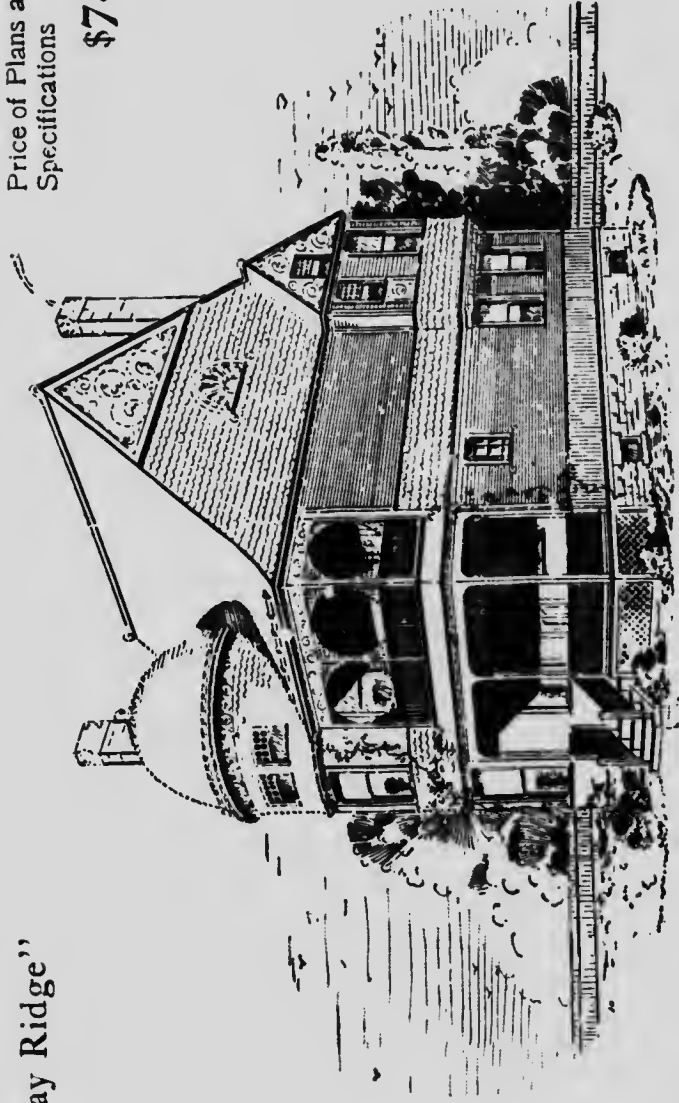

Full and complete working plans and specifications of this house will be furnished for \$7.50. Cost of this house is from \$3,700 to \$4,000, according to the locality in which it is built.

# Floor Plans of "The Bay Ridge"

## 3

SIZE

Width, 30 feet

Length, 42 feet

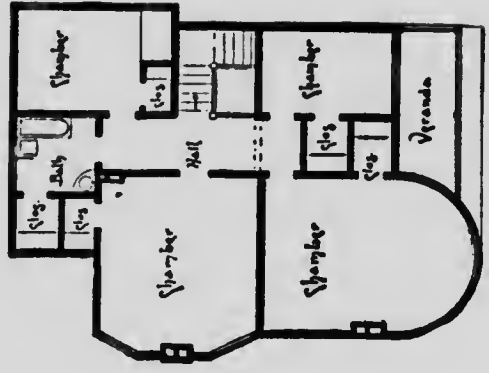
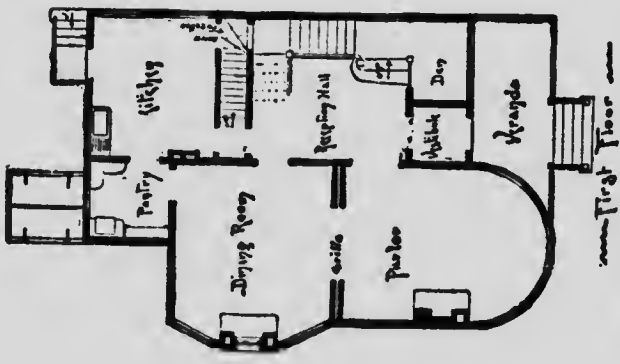

SECOND FLOOR

Blue prints consist of cellar and foundation plan; roof plan; floor plans; front and side elevations. Complete typewritten specifications with each set of plans.

## “The West Baden”

Price of Plans and  
Specifications  
**\$6.00**

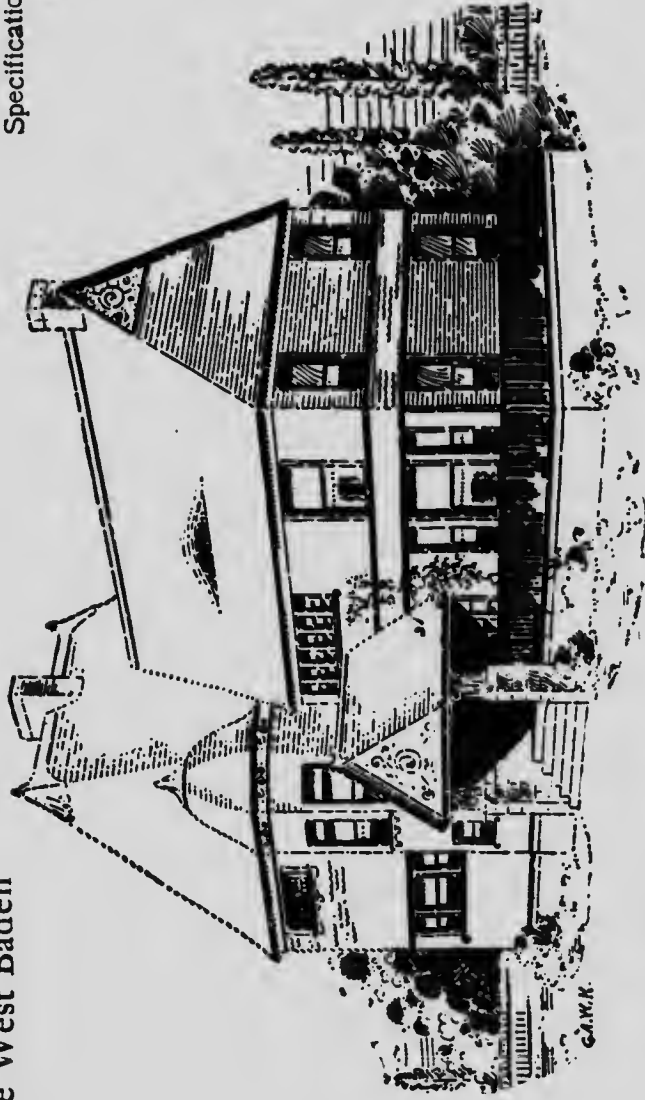

Full and complete working plans and specifications of this house will be furnished for \$6.00. Cost of this house is from \$3,000 to \$3,100, according to the locality in which it is built.

# Floor Plans of "The West Baden"

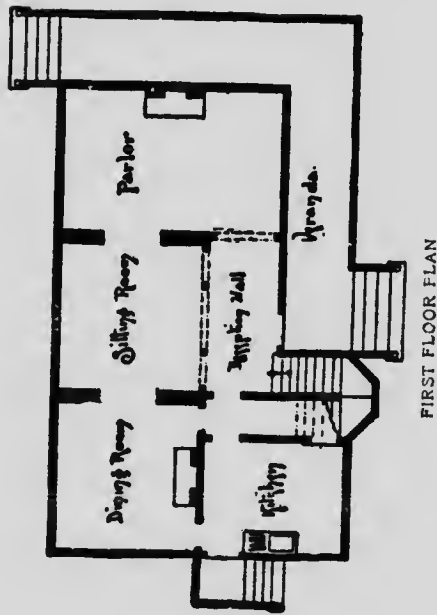

4

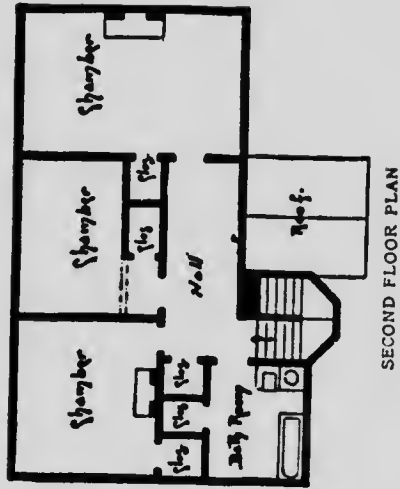

SIZE

Width, 44 feet  
Length, 28 feet

Blue prints consist of cellar and foundation plan; floor plans; roof plan; front and side elevations.  
Complete typewritten specifications with each set of plans.

“Lake Geneva”

Price of Plans and  
Specifications  
**\$6.00**

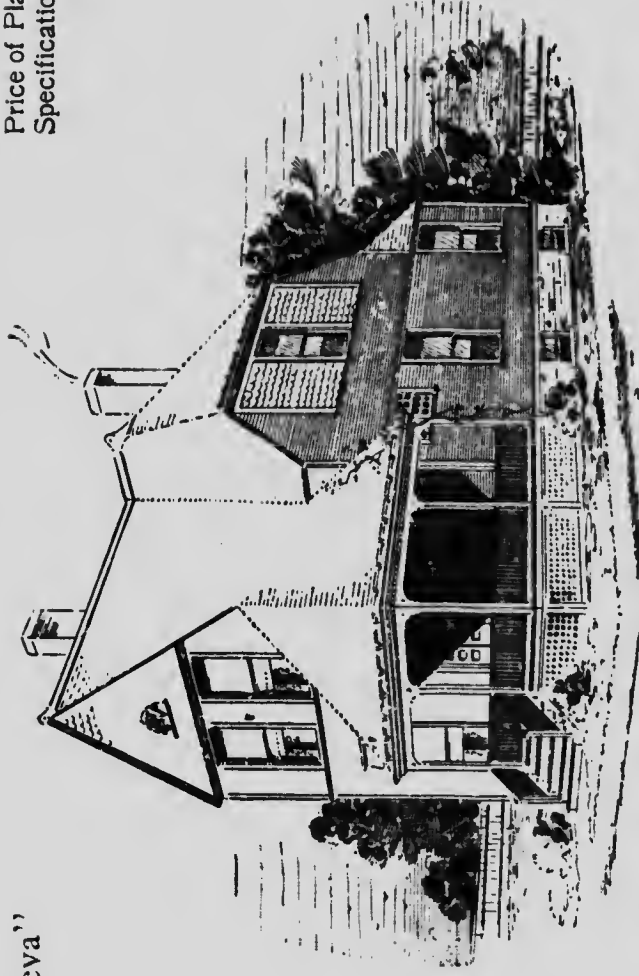

Full and complete working plans and specifications of this house will be furnished for \$6.00. Cost of this house is from \$3,100 to \$3,200, according to the locality in which it is built. Complete description on request.

# Floor Plans of "The Lake Geneva"

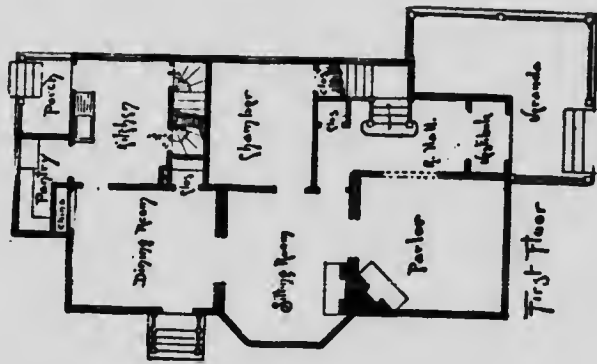

## SIZE

Width, 27½ feet  
 Length, 48½ feet

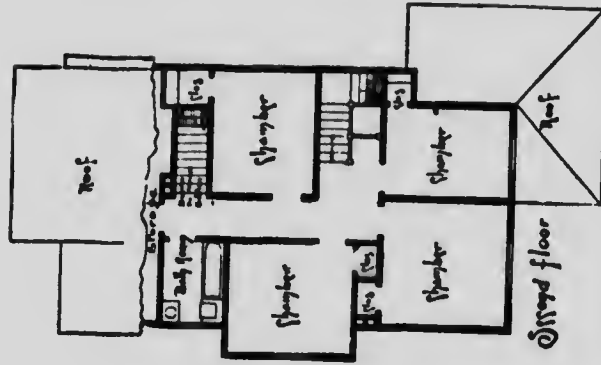

Blue prints consist of cellar and foundation plan; floor plans; roof plan; front and side elevations.  
 Complete typewritten specifications with each set of plans.



## “The Kingston”

Price of Plans and  
Specifications  
**\$8.00**

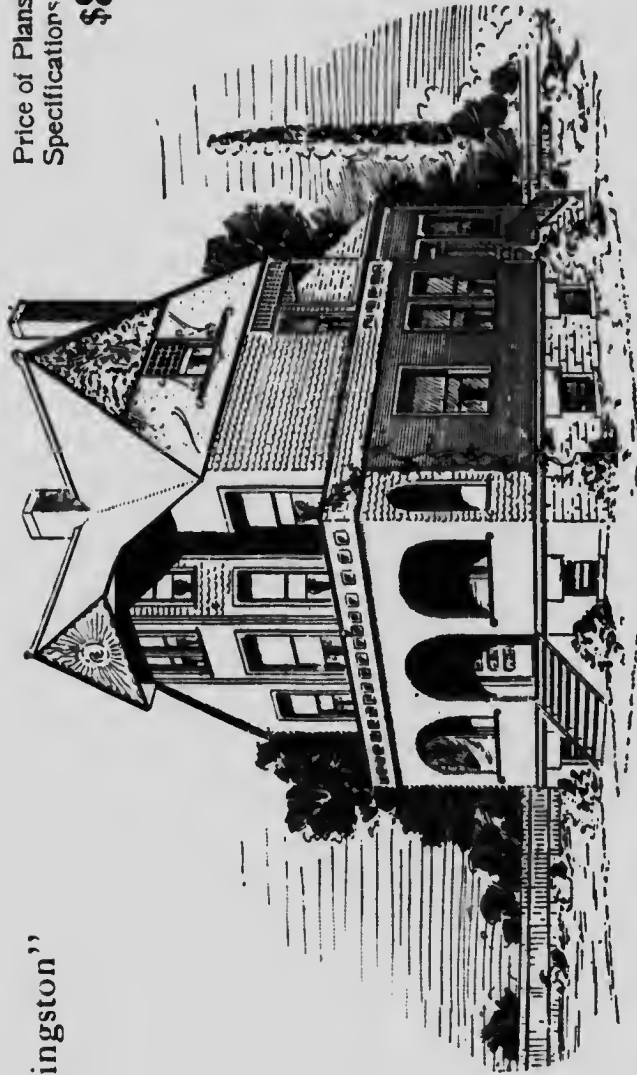

Full and complete working plans and specifications of this house will be furnished for \$8.00. Cost of this house is from \$3,600 to \$3,800, according to the locality in which it is built. Complete description on request.

# Floor Plans of "The Kingston"

## 4

SIZE

Width, 27½ feet  
Length, 40 feet

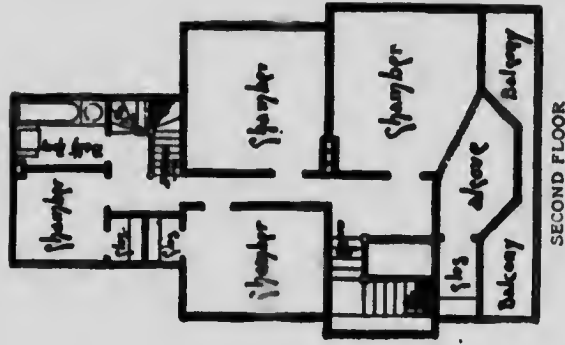
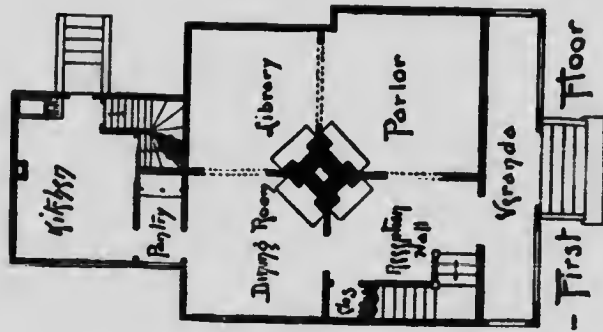

Blue prints consist of cellar and foundation plan; floor plans; roof plan; front and side elevations.  
Complete typewritten specifications with each set of plans.

## “The Lombard”

Price of Plans and  
Specifications

**\$7.50**

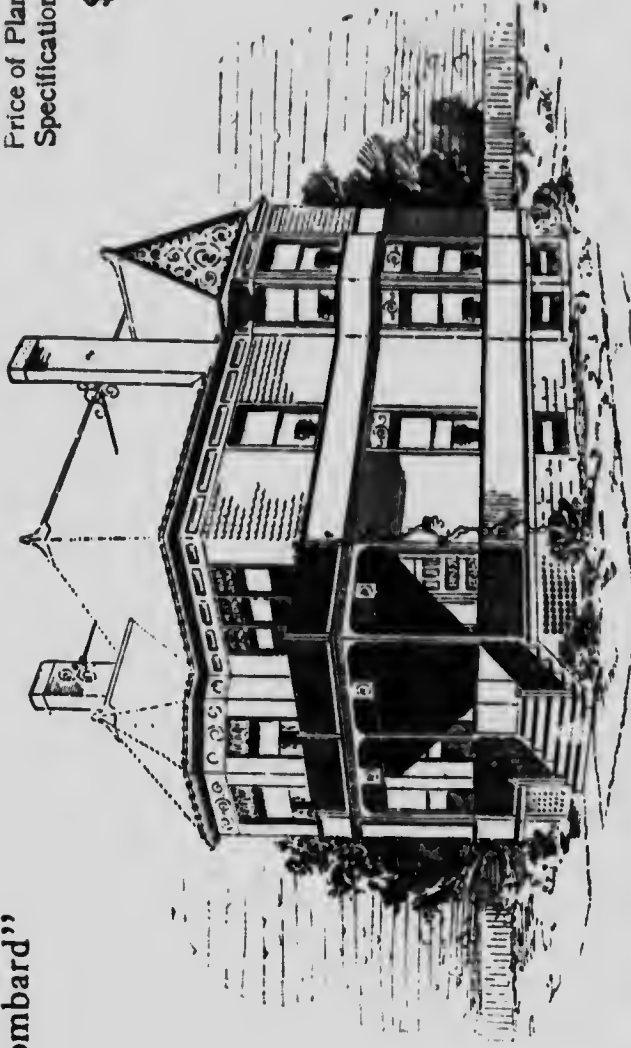

Full and complete working plans and specifications of this house will be furnished for \$7.50. Cost of this house is from \$4,000 to \$4,200, according to the locality in which it is built. Complete description on request.

Floor Plans of "The Lombard"

4

SIZE

Width, 20 1/2 feet  
Length, 45 feet

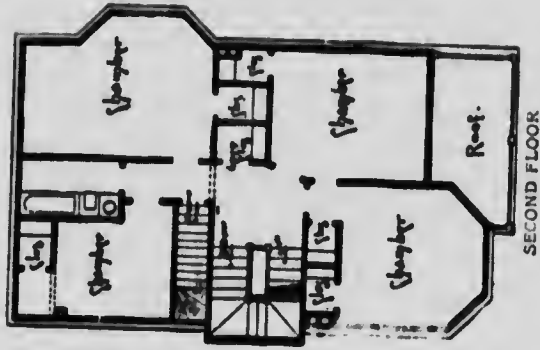
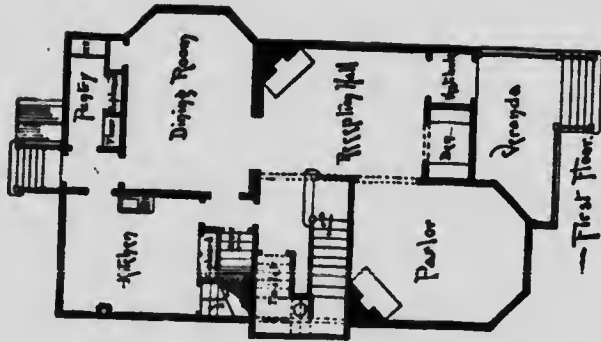

Blue prints consist of cellar and foundation plan; floor plans; roof plan and side elevations. Complete typewritten specifications with each set of plans.

“The Cazenovia”

Price of Plans and  
Specifications

**\$7.50**

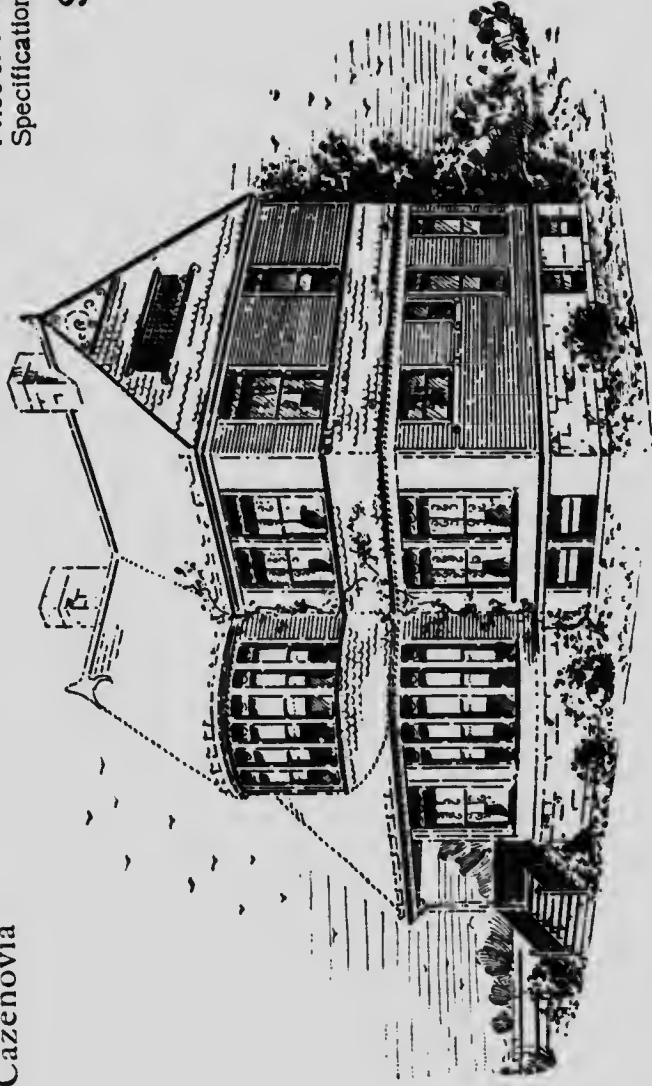

Full and complete working plans and specifications of this house will be furnished for \$7.50. Cost of this house is from \$3,300 to \$3,400, according to the locality in which it is built.

Floor Plans of "The Cazenovia"

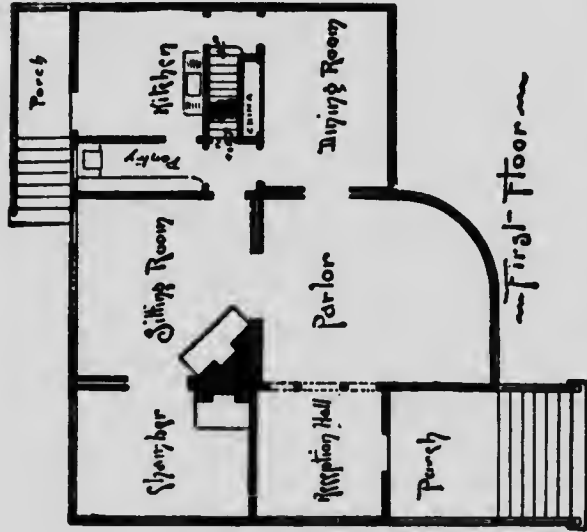

SIZE

Width, 41 feet

Length, 31 feet

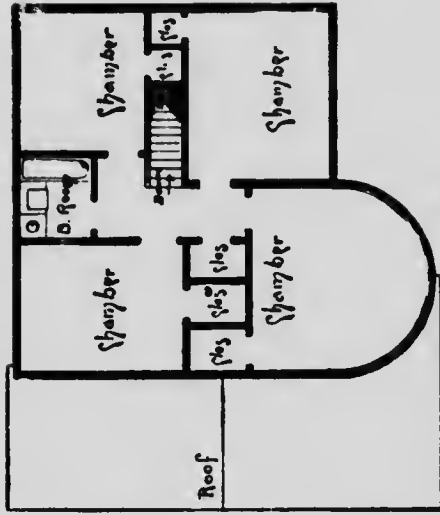

SECOND FLOOR

Blue prints consist of cellar and foundation plan; roof plan; floor plans; front and side elevations. Complete typewritten specifications with each set of plans.

“The Fox Lake”

Price of Plans and  
Specifications  
**\$6.00**

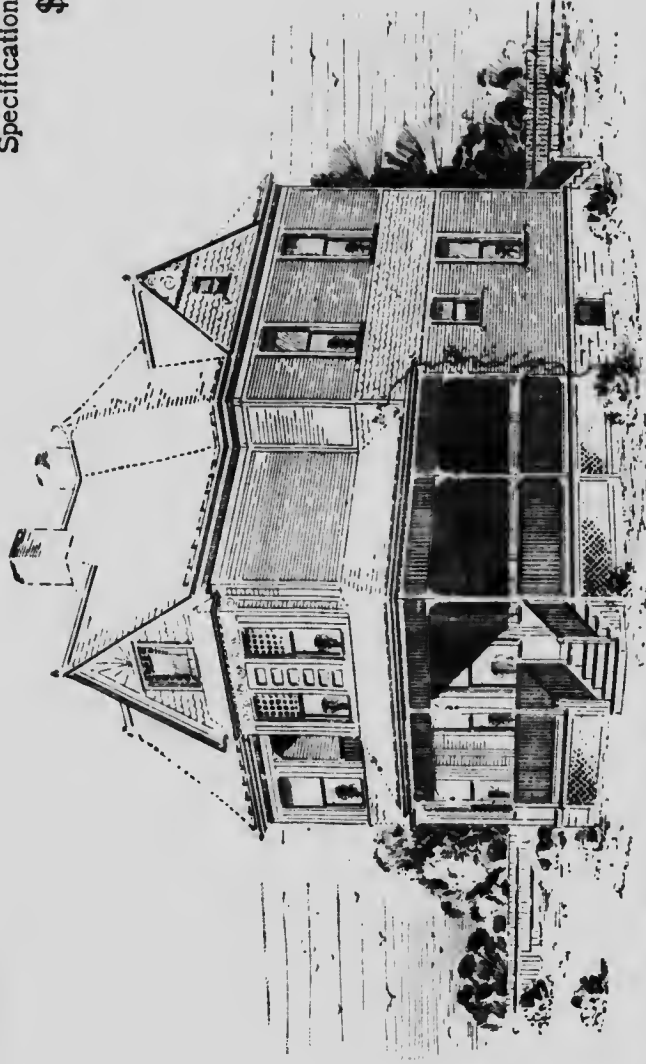

Full and complete working plans and specifications of this house will be furnished for \$6.00.  
Cost of this house is from \$3,600 to \$3,700, according to the locality in which it is built.

Floor Plans of "The Fox Lake"

4

.SIZE

Width, 31 feet  
Length, 38 feet

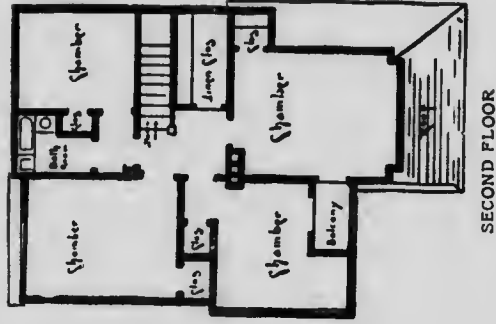
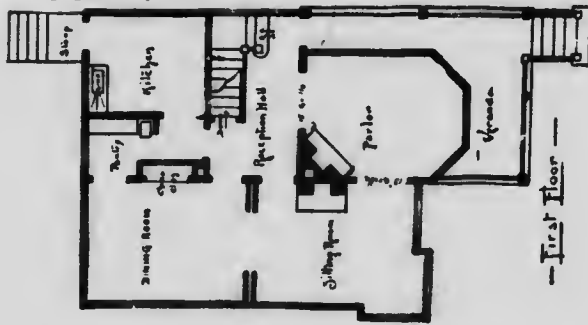

Blue prints consist of cellar and foundation plan; roof plan; floor plans; front and side elevations.  
Complete typewritten specifications with each set of plans.



# "The Atlantic"

Price of Plans and Specifications  
**\$5.00**

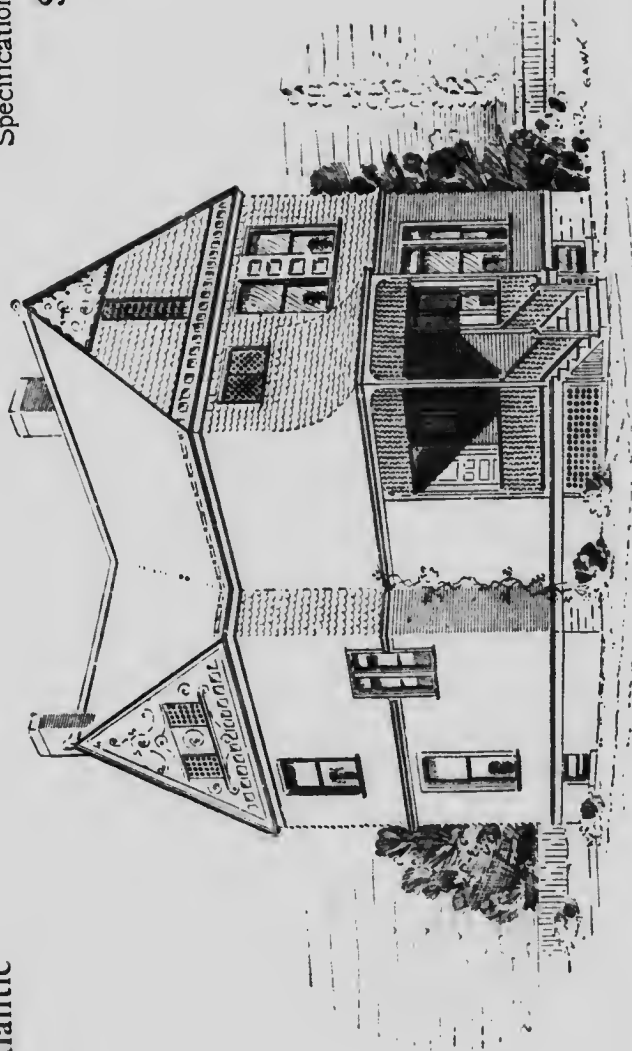

Full and complete working plans and specifications of this house will be furnished for \$5.00. Cost of this house is from \$2,800 to \$3,000, according to the locality in which it is built.

Floor Plans of "The Atlantic"

3

SIZE  
Width, 25½ feet  
Length, 35½ feet

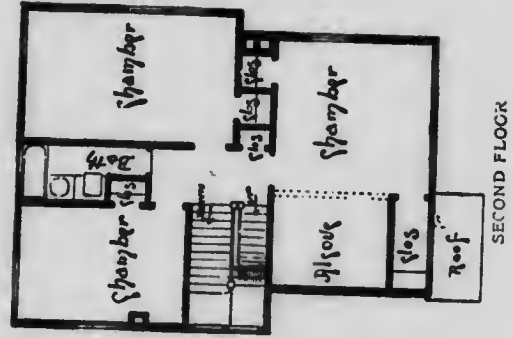
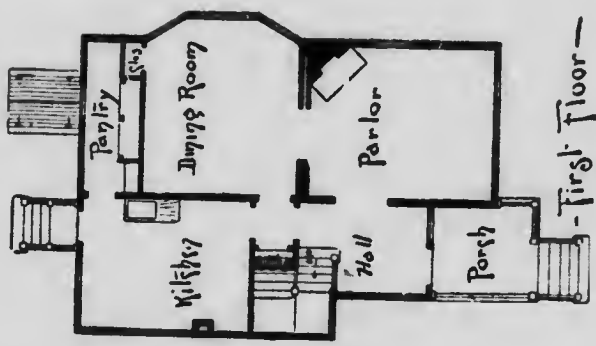

Blue prints consist of cellar and foundation plan; floor plans; roof plan; front and side elevations. Complete typewritten specifications with each set of plans.

## “The Petoskey”

Price of Plans and  
Specifications

**\$7.50**

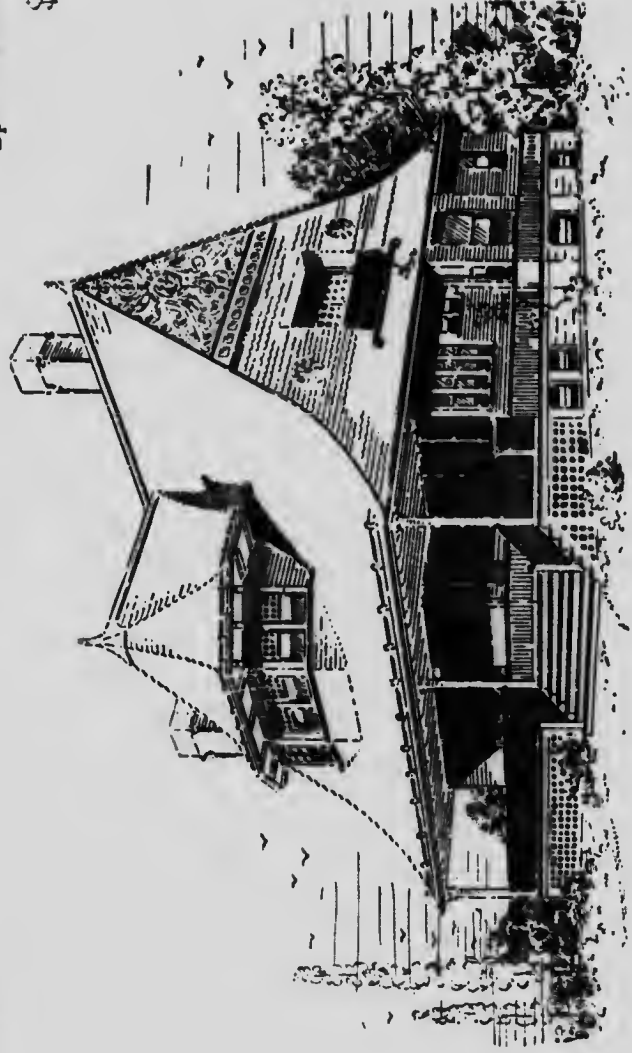

Full and complete working plans and specifications of this house will be furnished for \$7.50.  
Cost of this house is from \$3,800 to \$4,000, according to the locality in which it is built.

Floor Plans of "The Petoskey"



SIZE

Width, 24 feet  
Length, 33 feet

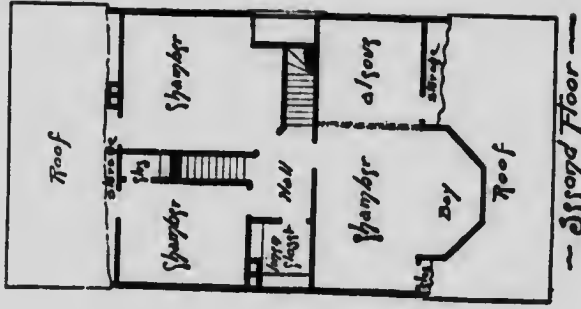
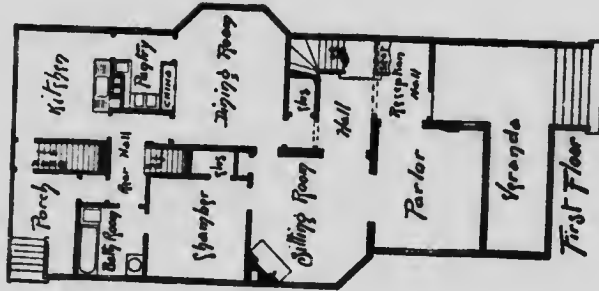

Blue prints consist of cellar and foundation plan; floor plans; roof plan; front and side elevations.  
Complete typewritten specifications with each set of plans.

“The Ottawa”

Price of Plans and  
Specifications  
**\$6.00**

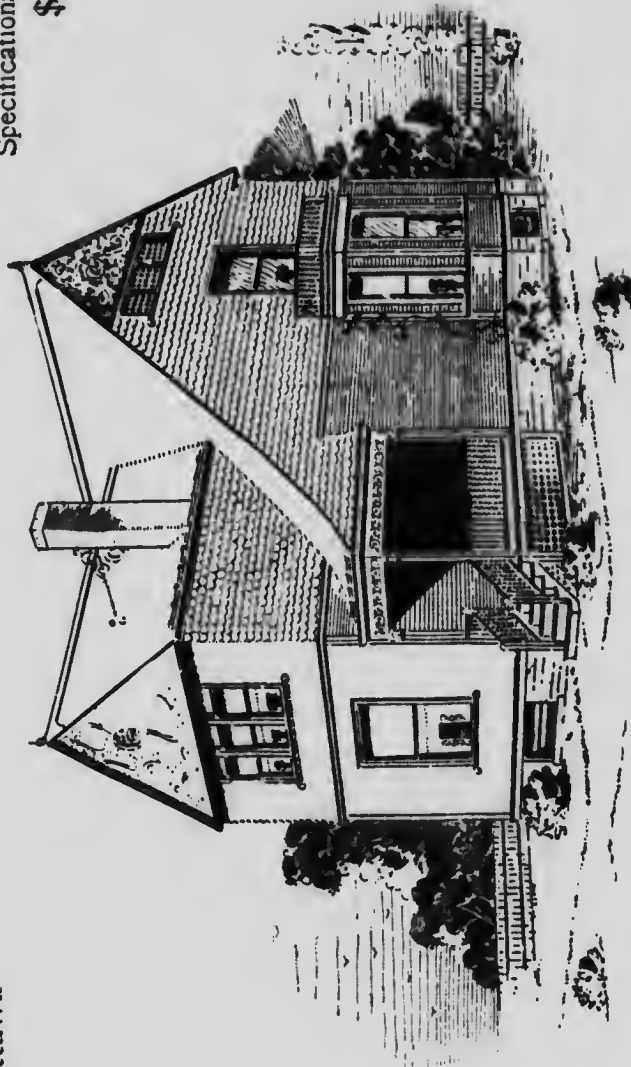

Full and complete working plans and specifications of this house will be furnished for \$6.00. Cost of this house is from \$3,000 to \$3,200, according to the locality in which it is built.

Floor Plans of "The Ottawa"

3

SIZE  
Width, 28 feet  
Length, 37 feet

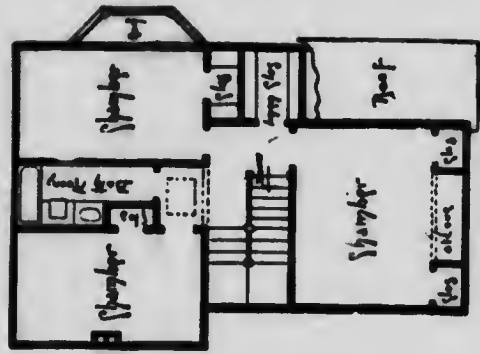
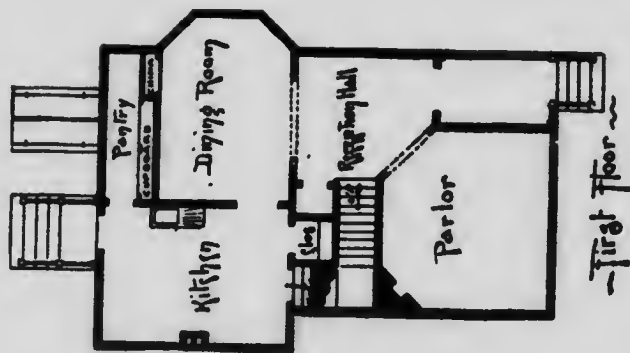

SECOND FLOOR

Blue prints consist of cellar and foundation plan; roof plan; floor plans: front and side elevations.  
Complete typewritten specifications with each set of plans.

**“The Asbury”**

**Price of Plans and  
Specifications**

**\$10.00**

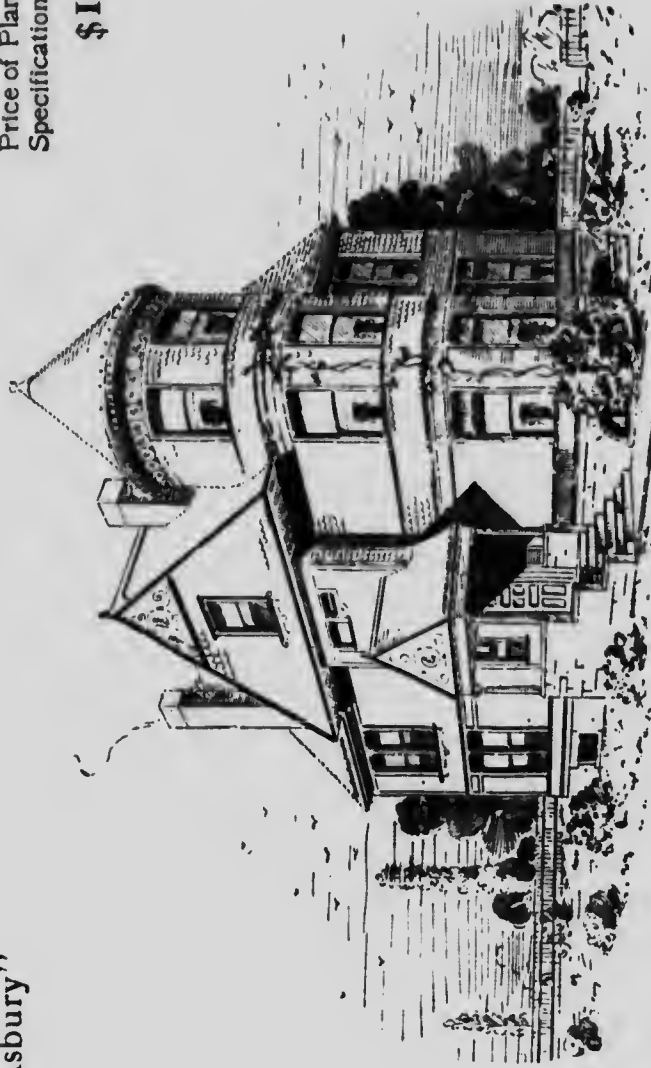

**Full and complete working plans and specifications of this house will be furnished for \$10.00.  
Cost of this house is from \$4,300 to \$4,500, according to the locality in which it is built.**

Floor Plans of "The Asbury"

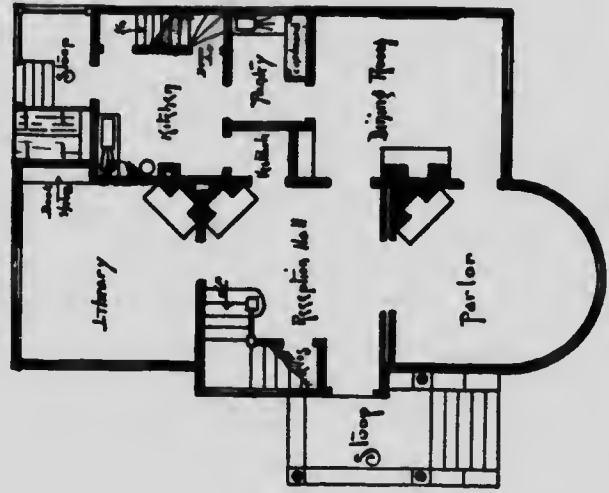

FIRST FLOOR PLAN

Blue prints consist of cellar and foundation plan; roof plan; floor plan; front and side elevations. Complete typewritten specifications with each set of plans.



SIZE

Width, 38 feet  
Length, 47 feet

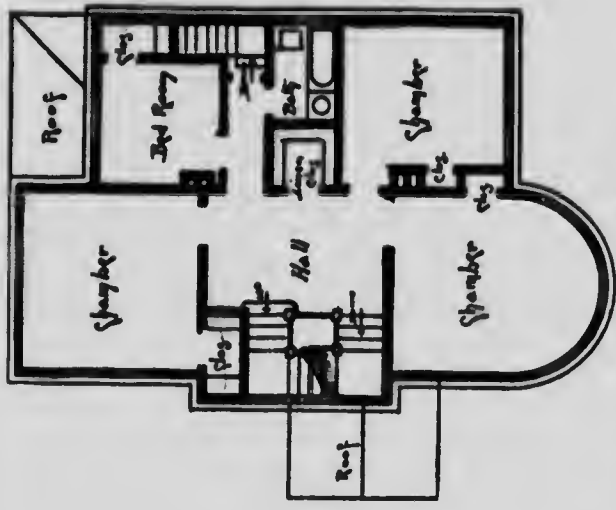

SECOND FLOOR PLAN





# MICROCOPY RESOLUTION TEST CHART

(ANSI and ISO TEST CHART No. 2)



4.5

5.0

5.6

6.3

7.1

8.0

9.0

10

11.2

12.5

14.3

16

18

20

22.5

25

28

31.5

36

40

2.8

3.2

3.6

4.0

2.5

2.2

2.0

1.8

1.6

1.5

1.4

1.25

1.1

1.0

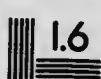

APPLIED IMAGE Inc

1653 East Main Street  
Rochester, New York 14609 USA  
(716) 482 - 0300 - Phone  
(716) 288 - 5989 - Fax

“Grace Church”

*on file.*

Price of Plans and  
Specifications

**\$5.00**

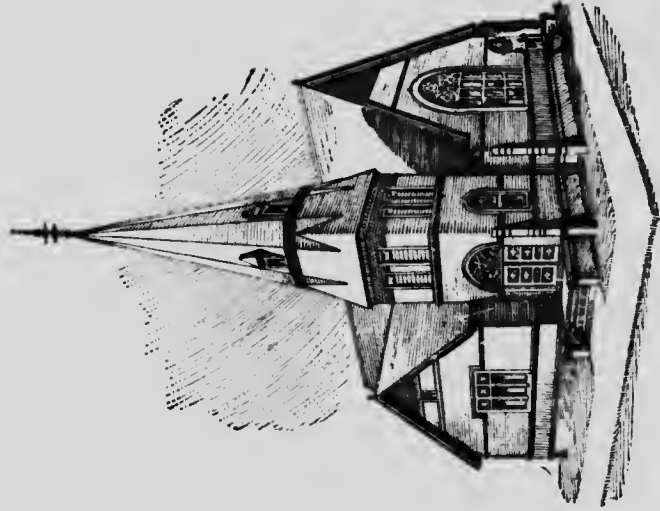

Full and complete working plans of this church will be furnished for \$5.00.  
This church has been erected at a cost of \$4,000.

## Floor Plan of "Grace Church"

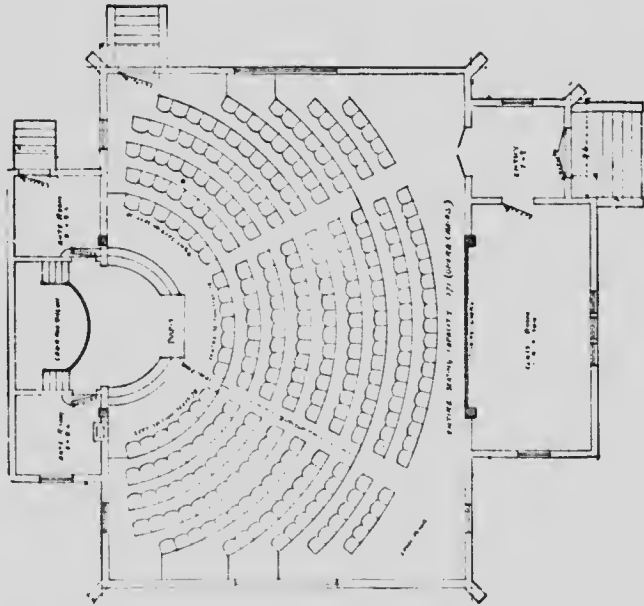

### SIZE

Width, 56 feet

Length, 60 feet

Blue prints consist of front and side elevations; floor plan and foundation plan.

Complete typewritten specifications with each set of plans.

## “Kenwood Church”

Price of Plans and  
Specifications

**\$10.00**

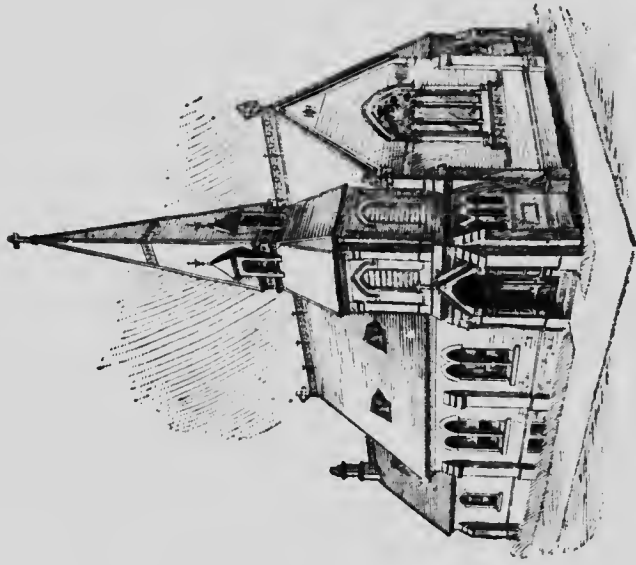

Full and complete working plans of this church will be furnished for \$10.00.  
This church has been erected at a cost of \$10,500

# Floor Plan of the "Kenwood Church"

## SIZE

Width, 44 feet  
Length, 80 feet

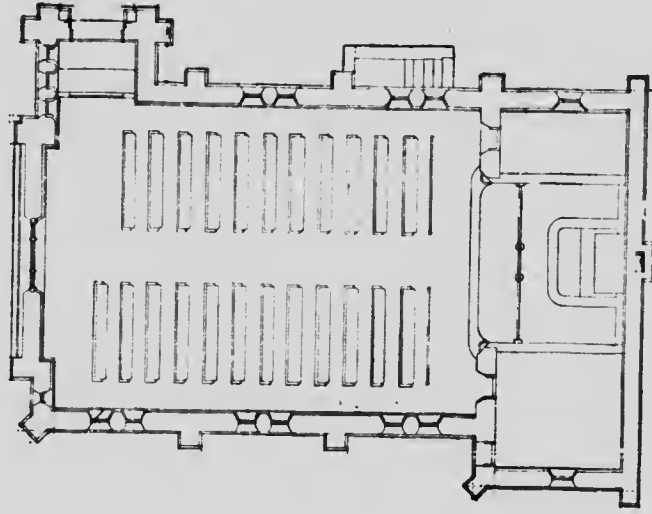

Blue prints consist of front and side elevations; floor plan and foundation plan.  
Complete typewritten specifications with each set of plans.

**“St. James Church”**

**Price of Plans and  
Specifications**

**\$10.00**

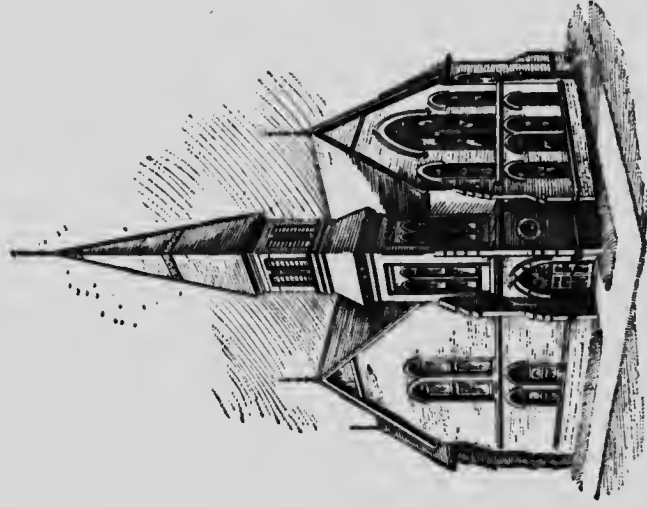

**Full and complete working plans of this church will be furnished for \$10.00.  
This church has been erected at a cost of \$8,500.**

## Floor Plan of "St. James Church"

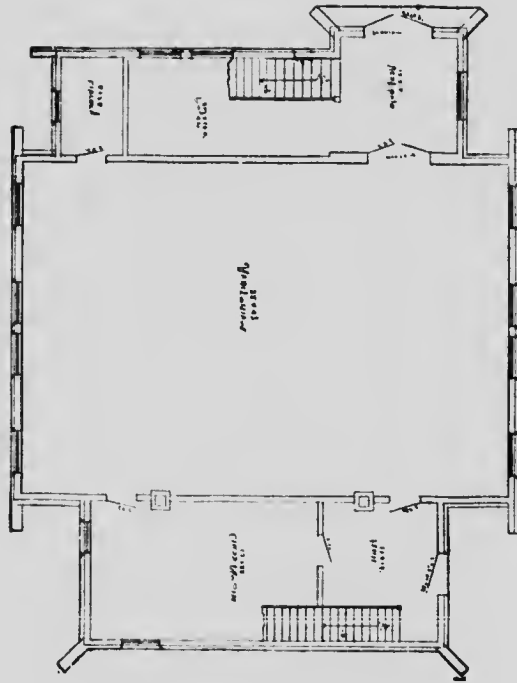

Blue prints consist of floor plan; front and side elevations.  
Complete typewritten specifications with each set of plans.



**“The Iowa Barn”**

**Price of Plans and  
Specifications  
\$6.00**

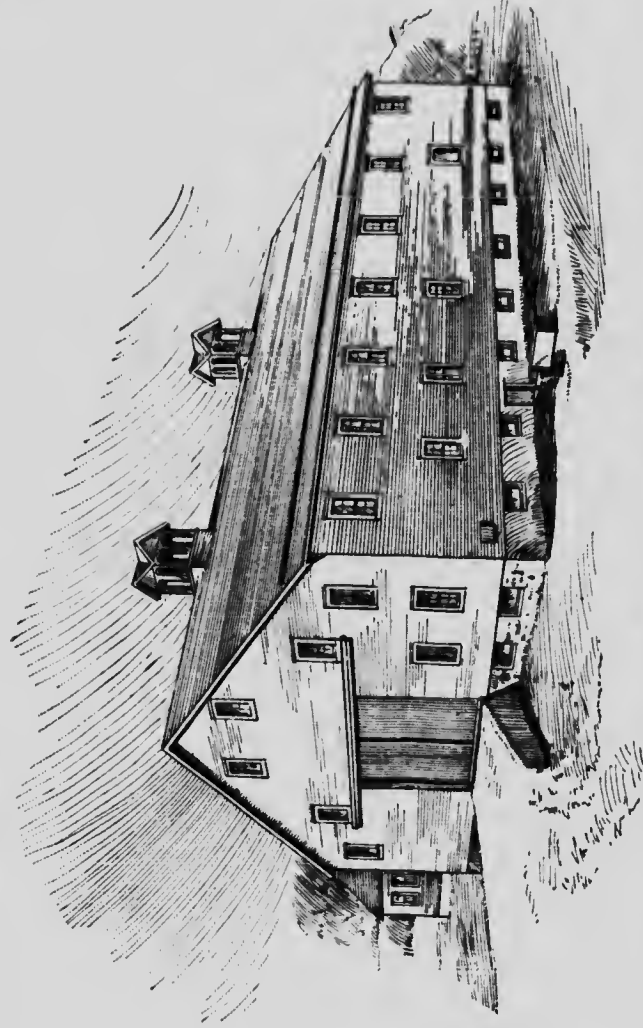

**Full and complete working plans of this barn will be furnished for \$6.00.  
This barn has been erected at a cost of \$6,000.**

# Floor Plans of the 'Iowa Barn'

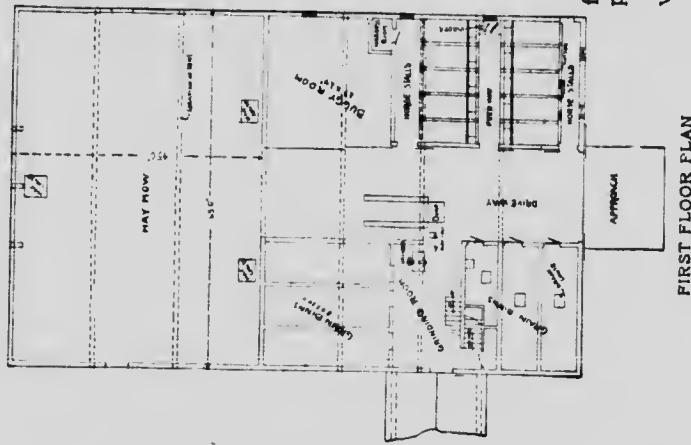

FIRST FLOOR PLAN

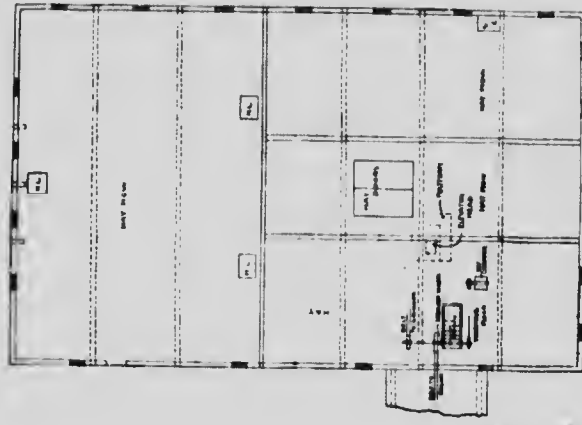

SECOND FLOOR PLAN  
FRONT AND SIDE ELEVATION

Blue prints consist of floor plans; front and side elevations and foundation plan. Complete typewritten specifications with each set of plans.

## “Country School House”

Price of Plans and  
Specifications  
**\$5.00**

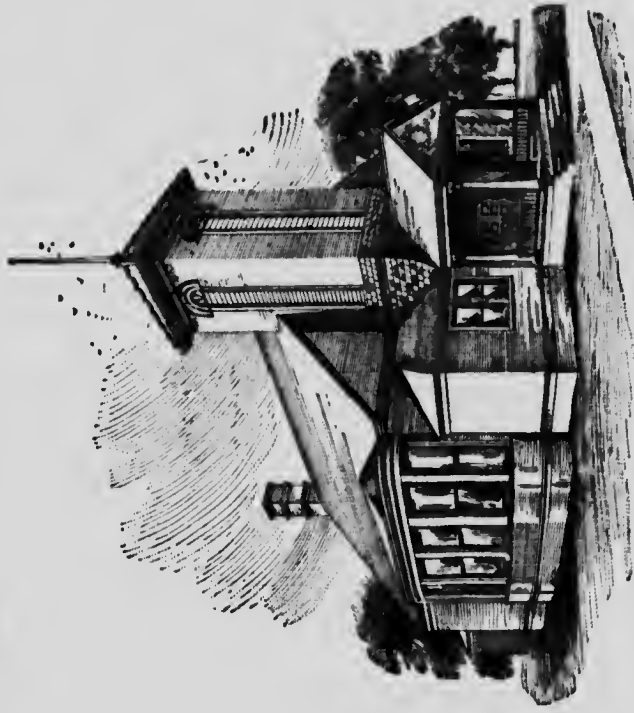

Full and complete working plans of this school house will be furnished for \$5.00.  
This school building has been erected at a cost of \$1,600.

## Floor Plan of a "Country School House"

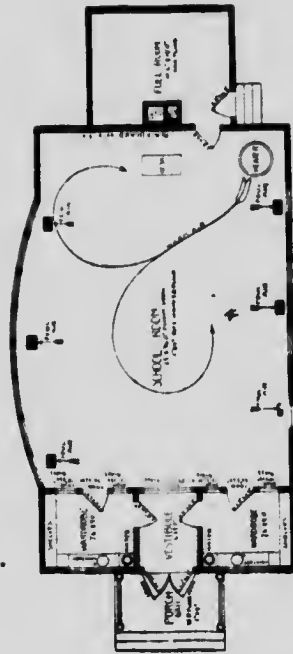

Blue prints consist of floor plan; front and side elevations; foundation plan; porch detail.  
Complete typewritten specifications with each set of plans.

LIBRARY  
DEPT. OF INDIAN AFFAIRS  
AND NORTHERN DEVELOPMENT

APR 6 1979

MINISTÈRE DES AFFAIRES INDIENNES  
ET DU NORD CANADIEN  
BIBLIOTHÈQUE

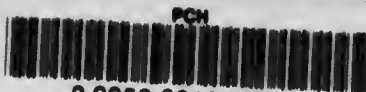

3 9953 00124361 2

## NOTICE

To the many workmen who are purchasing the publications under the authorship of Fred T. Hodgson, and who we feel sure have been benefited by his excellent treatises on many Carpentry and Building subjects, we desire to inform them that the following list of books have been published since 1903, thereby making them strictly up-to-date in every detail. All of the newer books bearing the imprint of Frederick J. Drake & Co. are modern in every respect and of a purely self-educational character, expressly issued for Home Study.

**PRACTICAL USES OF THE STEEL SQUARE**, two volumes, over 500 pages, including 100 perspective views and floor plans of medium-priced houses. Cloth, two volumes, price **\$2.00**. Half leather, price **\$3.00**.

**MODERN CARPENTRY AND JOINERY**, 300 pages, including 50 house plans, perspective views and floor plans of medium and low-cost houses. Cloth, price **\$1.00**. Half leather, price **\$1.50**.

**BUILDERS' ARCHITECTURAL DRAWING SELF-TAUGHT**, over 350 pages, including 50 house plans. Cloth, price **\$2.00**. Half leather, price **\$3.00**.

**MODERN ESTIMATOR AND CONTRACTORS' GUIDE**, for pricing builders' work, 350 pages, including 50 house plans. Cloth, price **\$1.50**. Half leather, price **\$2.00**.

**MODERN LOW-COST AMERICAN HOMES**, over 200 pages. Cloth, price **\$1.50**. Half leather, price **\$1.50**.

**PRACTICAL UP-TO-DATE HARDWOOD FINISHER**, over 300 pages. Cloth, price **\$1.00**. Half Leather, price **\$1.50**.

**COMMON SENSE STAIR BUILDING AND HANDRAILING**, over 250 pages, including perspective views and floor plans of 50 medium-priced houses. Cloth, price **\$1.00**. Half leather, price **\$1.50**.

**STONEMASONS' AND BRICKLAYERS' GUIDE**, over 200 pages. Cloth, price **\$1.50**. Half leather, price **\$2.00**.

**PRACTICAL WOOD CARVING**, over 200 pages. Cloth, price **\$1.50**. Half leather, price **\$2.00**.

Sold by booksellers generally, or sent, all charges paid, upon receipt of price, to any address in the world.

**FREDERICK J. DRAKE & CO.**

**Publishers**

**211-213 E. Madison St., Chicago, U. S. A.**

	DESIGN	PAGE	SIZE		DESIGN	PAGE	SIZE
	adela	76	4		. D.		
pl.	American	4	4	el.	Diorelli	58	4
	Ashbury	123	4	pl.	Dixon	51	4
	Atlantic	120	3	-	Drake	10	4
	. B.			-	Drexel	97	4
	Badenoch	84	4	el.	Dursten	81	3
	Bader (wrest)	114	4	el.	E.		
-	Baldwin	93	3	el.	Eastlake	27	4
	Bay Ridge	113	3		Egan	89	4
-	Bennett	68	2	-	Eric	52	4
	Bensonhurst	111	4	-	Essex	3	5
	Bow	102	6	-	Evanton	35	4
-	Brookdale	11	3		Evergreen	94	5
-	Bulna Veita	22	5	el.	F.		
	C				Geeney	61	4
pl.	Canadian	49	4	el.	Flora	50	4
	Cazenovia	118	5	el.	Foster	17	3
	Celestia	75	6		Fox Lake.	119	4
-	Clark	38	5	-	G.		
	Cloverbrook	56	3	-	Gastonia	90	6
-	Columbia	9	4		Georgia	72	4
el.	Corbin	66	3		Georgiana	71	4
-	Cosy	19	4	-	Glencoe	109	3
-	Country Cottage	31	4	-	Glen Flora	1	4
	Country Sch. No. 128		sch.		Glen View	21	4
					Grace Church.	124	ch.
					Carried over		

FILE	DESIGN	PAGE	SIZE	FILE	DESIGN	PAGE
	"G"				L.	
-	Green Lake	106	4		Lake Geneva	115
-	Green point	83	4	el	Linwood	42
	H.			-	Logan	100
el	Harmon	54	5		Lombard	117
	Hattie	74	4	-	Luella.	82
	Hicks	91	6		M.	
	Hogman	110	4	el	Inacatawa	63
-	Hodgson	37	4	pl	Magnolia	103
	Hobbrook	—			marengo	79
	Holland	107	3	pl	Marshall	86
	I				Milwaukee	77
	Iowa barn	127	barn		Minnehaha	14
	J			el	Minneapolis	95
	Jewett	78	4	el	Minnetonka	13.
-	Johns	55	4	el	Mokahi	62
	Johnson	73	4	-	Moseley.	15
	K.				N.	
	Kenosha	57	4		Nadler	8
el.	Kenwood	53	4	-	National	30
	Kenwood ch.	125	ch.	-	Newark	18
	Kensington	25	5		New England	42
-	King	60	4	el.	Northern	42
	Kingston	116.	4			

### INDEX MARKS.

- = complete plans and elevations on files  
 EL = Elevation only      pl = plans only.

DESIGN		PAGE	SIZE	DESIGN		PAGE	SIZE
fil	O			fil	R.		
pl	Ogland	85	3		Rockford	99	4
	okomowoc	112	3	-	Rosalie	24	4
el	oklahoma	64	5	-	Russell	23	3
el	Omaha	44	3		S.		
-	Ontario	34	4	el	St Charles	43	4
el	Oregon	20	5		St James	126	ch.
	Ottawa	122	3		Saratoga	108	4
	P				School House	128	
	Parkside	88	3	-	<sup>Shaw</sup> Southern	32 41	4 3
	Parisian	59	7	-	Stafford	6	4
	Parvins	65	5		Suburban	105	4
-	Patterson	26	5	-	Tacoma	96	4
	Paw Paw	80	6	pl.	Terrace	40	5
el	Pearle	70	4	-	Trainer	29	4
el	Pexi	69	3	-	Vernon	46	4
	Petoskey	121	5	-	Vixen	104	5
el	Pomeroy	16	3	-	Waco	28	6
-	Pontiac	2	3	-	Watkins	5	4
	R.			-	Waukegan	12	3
-	Rae	7	4		West Haden	114	4
-	Rector	87	4		Wilder	39	4
	Rivendale	98	4		Wisconsin	47	5
-	Riverside	67	4		Wood Thru	101	4
	River View	—	4	el	Wood Lawn	36	3
	Rotinson	92	4	-	Workingman	33	4



