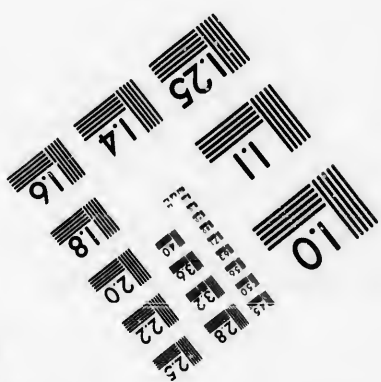
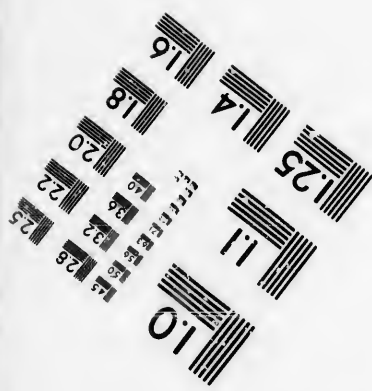
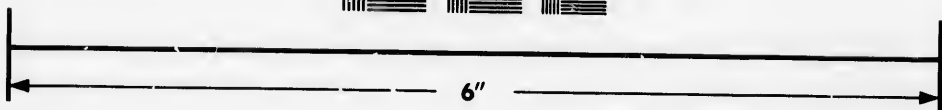
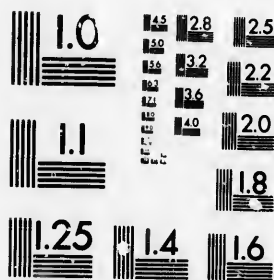

**IMAGE EVALUATION
TEST TARGET (MT-3)**



**Photographic
Sciences
Corporation**

23 WEST MAIN STREET
WEBSTER, N.Y. 14580
(716) 872-4503



**CIHM/ICMH
Microfiche
Series.**

**CIHM/ICMH
Collection de
microfiches.**



Canadian Institute for Historical Microreproductions / Institut canadien de microreproductions historiques



© 1986

Technical and Bibliographic Notes/Notes techniques et bibliographiques

The Institute has attempted to obtain the best original copy available for filming. Features of this copy which may be bibliographically unique, which may alter any of the images in this reproduction, or which may significantly change the usual method of filming, are checked below.

L'Institut a microfilmé le meilleur exemplaire qu'il lui a été possible de se procurer. Les détails de cet exemplaire qui sont peut-être uniques du point de vue bibliographique, qui peuvent modifier une image reproduite, ou qui peuvent exiger une modification dans la méthode normale de filmage sont indiqués ci-dessous.

- | | |
|--|--|
| <input checked="" type="checkbox"/> Coloured covers/
Couverture de couleur | <input type="checkbox"/> Coloured pages/
Pages de couleur |
| <input type="checkbox"/> Covers damaged/
Couverture endommagée | <input type="checkbox"/> Pages damaged/
Pages endommagées |
| <input type="checkbox"/> Covers restored and/or laminated/
Couverture restaurée et/ou pelliculée | <input type="checkbox"/> Pages restored and/or laminated/
Pages restaurées et/ou pelliculées |
| <input type="checkbox"/> Cover title missing/
Le titre de couverture manque | <input checked="" type="checkbox"/> Pages discoloured, stained or foxed/
Pages décolorées, tachetées ou piquées |
| <input type="checkbox"/> Coloured maps/
Cartes géographiques en couleur | <input type="checkbox"/> Pages detached/
Pages détachées |
| <input type="checkbox"/> Coloured ink (i.e. other than blue or black)/
Encre de couleur (i.e. autre que bleue ou noire) | <input checked="" type="checkbox"/> Showthrough/
Transparence |
| <input type="checkbox"/> Coloured plates and/or illustrations/
Planches et/ou illustrations en couleur | <input type="checkbox"/> Quality of print varies/
Qualité inégale de l'impression |
| <input type="checkbox"/> Bound with other material/
Relié avec d'autres documents | <input type="checkbox"/> Includes supplementary material/
Comprend du matériel supplémentaire |
| <input type="checkbox"/> Tight binding may cause shadows or distortion
along interior margin/
La reliure serrée peut causer de l'ombre ou de la
distorsion le long de la marge intérieure | <input type="checkbox"/> Only edition available/
Seule édition disponible |
| <input type="checkbox"/> Blank leaves added during restoration may
appear within the text. Whenever possible, these
have been omitted from filming/
Il se peut que certaines pages blanches ajoutées
lors d'une restauration apparaissent dans le texte,
mais, lorsque cela était possible, ces pages n'ont
pas été filmées. | <input type="checkbox"/> Pages wholly or partially obscured by errata
slips, tissues, etc., have been refilmed to
ensure the best possible image/
Les pages totalement ou partiellement
obscurcies par un feuillet d'errata, une pelure,
etc., ont été filmées à nouveau de façon à
obtenir la meilleure image possible. |
| <input type="checkbox"/> Additional comments:
Commentaires supplémentaires: | |

This item is filmed at the reduction ratio checked below/
Ce document est filmé au taux de réduction indiqué ci-dessous.

10X	14X	18X	22X	26X	30X
<input type="checkbox"/>	<input type="checkbox"/>	<input type="checkbox"/>	<input checked="" type="checkbox"/>	<input type="checkbox"/>	<input type="checkbox"/>
12X	16X	20X	24X	28X	32X

The copy filmed here has been reproduced thanks to the generosity of:

D. B. Weldon Library
University of Western Ontario
(Regional History Room)

The images appearing here are the best quality possible considering the condition and legibility of the original copy and in keeping with the filming contract specifications.

Original copies in printed paper covers are filmed beginning with the front cover and ending on the last page with a printed or illustrated impression, or the back cover when appropriate. All other original copies are filmed beginning on the first page with a printed or illustrated impression, and ending on the last page with a printed or illustrated impression.

The last recorded frame on each microfiche shell contain the symbol \rightarrow (meaning "CONTINUED"), or the symbol ∇ (meaning "END"), whichever applies.

Maps, plates, charts, etc., may be filmed at different reduction ratios. Those too large to be entirely included in one exposure are filmed beginning in the upper left hand corner, left to right and top to bottom, as many frames as required. The following diagrams illustrate the method:

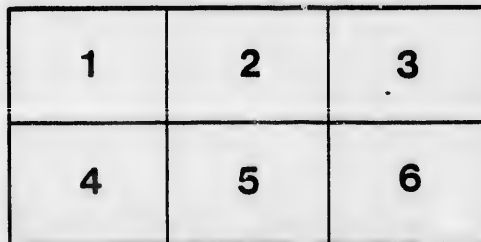
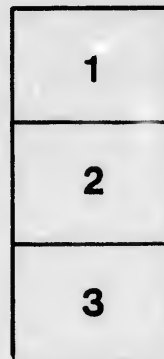
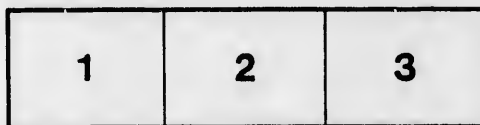

L'exemplaire filmé fut reproduit grâce à la générosité de:

D. B. Weldon Library
University of Western Ontario
(Regional History Room)

Les images suivantes ont été reproduites avec le plus grand soin, compte tenu de la condition et de la netteté de l'exemplaire filmé, et en conformité avec les conditions du contrat de filmage.

Les exemplaires originaux dont la couverture en papier est imprimée sont filmés en commençant par le premier plat et en terminant soit par la dernière page qui comporte une empreinte d'impression ou d'illustration, soit par le second plat, selon le cas. Tous les autres exemplaires originaux sont filmés en commençant par la première page qui comporte une empreinte d'impression ou d'illustration et en terminant par la dernière page qui comporte une telle empreinte.

Un des symboles suivants apparaîtra sur la dernière image de chaque microfiche, selon le cas: le symbole \rightarrow signifie "A SUIVRE", le symbole ∇ signifie "FIN".

Les cartes, planches, tableaux, etc., peuvent être filmés à des taux de réduction différents. Lorsque le document est trop grand pour être reproduit en un seul cliché, il est filmé à partir de l'angle supérieur gauche, de gauche à droite, et de haut en bas, en prenant le nombre d'images nécessaire. Les diagrammes suivants illustrent la méthode.

ails
du
odifier
una
mage

rrata
o

belure,
n à

32X



W

LIST OF VOTERS

FOR THE

Village of Glencoe

FOR THE YEAR 1896.



UNION AND PROGRESS.

GLENGOE, ONT.
THE TRANSCRIPT PRINTING AND PUBLISHING HOUSE.

1896.

SCHEDULE OF POST OFFICES.

1—Glencoe	8—Walkers	14--Wardsville	20—Detroit
2—Windsor	9—Thamesville	15—Highgate	21—Walkerville
3—Strathburn	10—Bothwell	16—Alvinston	22—Middlemiss
4—Appin	11—Hamilton	17—Newbury	23--New York
5—Toronto	12—Crinan	18—St. Thomas	24—Chatham
6—Thedford	12--Paris	19—Strathroy	25--Inwood
7—London			

LIST OF VOTERS

POLLING SUB-DIVISION No. ONE,

Comprising all that portion of the Village of Glencoe lying North of the Grand Trunk Railway.

PART 1—Persons Entitled to Vote at both Municipal Elections and Elections to the Legislative Assembly.

NOON ROLL	NAME.	LOT.	CON., BLOCK OR STREET.	TITLE	JURY.	E. O.
278	Aldred, Fred	6 and 7.....	blk G, M s.....	M F & jt O	1	1
279	Aldred, Alfred.....	6 and 7.....	blk G, M s.....	M F & jt O	1	1
139	Andrews, Thomas ...	39, 40 and 41....	Currie survey ..	M F & O	1	1
267	Archer, Alex	7	blk D, E s.....	M F & O		1
363	Blackburn, Henry	pt 1.....	blk C, E s.....	M F & T		1
160	Blackwell, E. A.	3	blk E, E s.....	M F & O	1	1
231	Brown, John	10.....	blk N, E s.	M F & T		1
311	Brownlee, J. H.	6	blk K, E s.....	M F & T	1	1
221	Cameron, H. D.....	3 and 4	blk N, E s.	M F & jt T	1	1
222	Cameron, C. M.	3 and 4	blk N, E s.....	M F & jt T	1	1

POLLING SUB-DIVISION No. ONE—PART 1.

NOON ROLL	NAME.	LOT.	CON. BLOCK OR STREET.	TITLE	JURY.	P. O.
285	Clanahan, Andrew	27 and other	Currie survey .. premises	M F & O	1	1
151	Clanahan, Robert	6 and pt 7	blk O, E s	M F & O	1	
225	Clark, John	67, 68 and 69	Currie survey ..	M F & jt O	1	
306	Coad, Richard	37 and 38 and other	Currie survey .. premises	M F & O	1	1
229	Cottingham, John	53	Currie survey ..	M F & T	1	
177	Coakley, E. F.	pt 4	blk B, M s	M F & T	1	1
189	Colbran, Sidney	pt 4	blk C, M s	M F & T	1	1
213	Crowe, Alfred	8	blk D, E s	M F & O	1	1
191	Coyne, William	pt 4	blk C, M s	M F & T	1	1
312	Currie, J. N.	pt 1	blk C, E s	M F & T	1	1
190	Curtis, J. H.	pt 4	blk C, M s	M F & T	1	
242	Davidson, Frank	9, 10 and pt 8	blk H, E s	M F & O	1	1
358	Dewar, G. A.	pt 4	blk B, M s	M F & T	1	1
179	Dixon, H. C.	4 and 5	blk P, E s	M F & O	1	1
105	Dobie, W. M.	2	blk K, E s	M F & O	1	1
344	Dobie, George	1 and 2 and other	blk C, E s premises	M F & O	1	1
214	Dobie, Daniel	1 and 2	blk G, E s	M F & T	1	1
152	Donaldson, A. V.	pt 2	blk D, E s	M F & T	1	1
273	Elliott, George	pt 1 and 2	blk J, M s	M F & T	1	
187	Evans, Thomas	7	blk C, M s	M F & O	1	1
359	Evans, Robert G.	pts 9 and 10	blk C, E s	M F & T	1	1

POLLING SUB-DIVISION No. ONE—PART 1.

JURY.	P. O.	No on Roll	NAME.	LOT.	CON. BLOCK OR STREET.	TITLE.	JURY.	P. O.
1	1	376	Faulds, John F.	6	blk D, E s	M F & T	1	1
	1	158	French, W. J.	1	blk E, E s	M F & O	1	1
	1	238	Fillmore, C. B.	12, 13 and 14....	blk P, E s	M F & T	1	1
	1							
	1	117	George, Albert	3, 4 and 5.....	Currie survey ..	M F & O	1	1
	1	215	Gordon, W. W.	3 and 4.....	blk G, E s	M F & O	1	1
	1			and other	premises			
	1	180	Goulding, Mont. ...	4	blk B, M s	M F & T		1
	1							
	1	378	Harrison, George M...	4, 5, 9 and 10....	blk E, E s	M F & O		1
	1	271	Hayter, John.....	pts 9 and 10	blk D, E s	M F & T	1	1
	1	265	Hills, John	59, 60 and 61....	Currie survey ..	M F & O	1	1
				and other	premises			
	1	263	Hills, Alfred O.....	49.....	Currie survey ..	M F & jt O		1
	1	264	Hills, Spencer	49.....	Currie survey ..	M F & jt O		1
	1	320	Howes, J.....	2	blk O, E s	M F & T	1	1
	1	146	Hurdle, Edgar J.....	pt 5	blk C, E s	M F & O	1	1
	1	315	Hurley, John.....	pt 1.....	blk C, E s	M F & T		1
	1	345	Huston, Jacob.....	pt 1	blk D, E s	M F & O	1	1
				and other	premises			
	1	346	Huston, Edmond T...	pt 1.....	blk D, E s	M F & O	1	1
				and other	premises			
		256	Henry, P. J.....	pt 4.....	blk C, E s	M F & T		1
	1							
	1							
	1	159	Jones, Caleb.....	3 and 8.....	blk K, E s	M F & T	1	1

POLLING SUB-DIVISION No. ONE--PART 1.

No. ON ROLL	NAME	LOT.	CON., BLOCK OR STREET.	TITLE	JURY.	
					P.	O.
155	Kelgay, James	5	blk C, M s.....	M F & T	1	
352	Laughlin, John E	pt s 1 1.....	con 2, Mosa, GTR	M F & T	1	
244	Lee, Thomas	3	blk N, E s.....	M F & T	1	
207	Leitch, Colin	7	blk K, E s.....	M F & T	1	1
208	Leitch, Neil	7	blk K, E s.....	M F & T	1	1
196	Lethbridge, George ..	1	blk O, E s.....	M F & O	1	1
165	Lumley, W. G.	5	blk D, M s..... and other premises	M F & O	1	
354	Lynn, James pt Grand	Trunk property.	M F & T	1	
343	Mayberry, G. M.	pt 2.....	blk C, M s.....	M F & T	1	1
204	Marshall, Edward	16, 17 and 18....	blk P, E s.....	M F & O	1	1
269	Mitchell, Donald.....	5	blk K, E s.....	M F & T	1	1
185	Mitchell, Angus D....	pt 3.....	blk C, M s.....	M F & O	1	1
390	Mitchell, H. D.....	pt 4.....	blk C, E s.....	Income	1	1
106	Munroe, Malcolm	4	blk K, E s.....	M F & O	1	
195	Muirhead, William ...	6 and 7.....	blk J, E s.....	M F & T	1	1
235	Moore, Thomas	10.....	blk P, E s.....	M F & jt O	1	1
236	Moore, G. A.....	10.....	blk P, E s.....	M F & jt O	1	1
108	McAlpine, Peter J....	1, 6 and 7.....	blk B, M s.....	M F & jt O	1	1
109	McAlpine, M. J.	1, 6 and 7.....	blk B, M s.....	M F & jt O	1	1
104	McAlpine, John A....	4	blk J, E s.....	M F & O	1	1

POLLING SUB-DIVISION No. ONE—PART 1.

No. ON ROLL	NAME	LOT.	CON., BLOCK OR STREET.	TITLE	JURY. P. O.
162	McCracken, Isaac	1 and 6	blk D, M s	M F & O	1 1
168	McCracken, Peter	7	blk D, M s	M F & O	1 1
292	McDonald, Murdock	pts 1 and 2	blk G, E s	M F & O	1 1
299	McDonald, John H.	30	Currie survey	M F & O	1 1
145	McFarlane, George	pt 6 and 7	blk O, E s	M F & O	1
227	McGaffey, James	9	blk N, E s	M F & T	1 1
316	McIntyre, Duncan	3 and 11	blk B, M s	M F & O	1
194	McIntyre, W. D.	pts 6 and 7 and other	blk J, E s premises	F & O	1 1
102	McIntyre, D. B.	4	blk H, E s	M F & jt O	1 1
101	McIntyre, William	4	blk H, E s	M F & jt O	1 1
373	McKellar, R. R.	1 and 6	blk C, M s	M F & O	1 1
192	McKellar, Arch'd	6 and 7	McCracken surv.	M F & O	1 1
291	McKellar, Neil	5	blk J, E s	M F & O	1 1
202	McKellar, Arch'd	1, 2, 3, 7	blk P, E s	M F & O	1 1
103	McLachlan, John	3 and 8	blk J, E s	M F & O	1 1
317	McLachlan, J. A.	pt 5	blk B, M s	M F & jt O	1 1
230	McLarty, Hector	47	Currie survey	M F & T	1
357	McMillan, John P.	pt 3	blk C, E s	M F & T	1 1
374	McMillan, John	pt 2	blk C, M s	M F & O	1
118	McNeil, Alex.	21	McCracken surv.	M F & O	1 1
290	McRae, John	pt 3	blk C, M s	M F & T	1
112	McRae, Alex.	6 and 7	blk C, E s	M F & O	1 1
188	Neal, William	pt 4	blk C, M s	M F & T	1 1
164	Niger, Benj.	4	blk D, M s	M F & T	1 1

No. ON ROLL	NAME.	LOT.	CON., BLOCK OR STREET.	TITLE.	JURY.	P. O.
409	Oldrieve, John.....	6, 7 and 8 and other	blk E, E s premises	M F & O	1	1
181	Parrott, George	pt 5..... and other	blk b, M s premises	M F & O	1	1
300	Peachey, Josiah.....	pt s 1/2 1.....	con 2, Mosa	M F & T		1
319	Ralph, Alex.	7	blk C, M s	M F & T	1	1
381	Kathburn, Isaac	5	blk O, E s	M F & O	1	1
307	Robertson, James	8 and 9.....	blk C, E s	M F & O	1	1
274	Roe, Theophilus	6 and 7.....	blk H, M s	M F & T		1
124	Rogers, W. S.	11 and 12.....	blk K, E s	M F & O	1	1
126	Rogers, W. G.....	pt 3.....	blk C, E s	M F & T	1	1
408	Roome, J. E.....	10.....	blk O, E s	M F & T	1	1
405	Ryckman, C.....	4	blk N, E s	M F & T	1	1
411	Saxton, J. R.....	8	blk E, E s	M F & T	1	1
272	Siddall, L. D.	2	blk D, M s	M F & T		1
284	Sinclair, R	2	blk G, M s	M F & O	1	1
163	Small, Walter.....	5	blk N, E s	M F & O	1	1
233	Smith, John, sr.	pt 6 and 7	blk O, E s	M F & O		1
234	Smith, Peter	pt 4.....	blk B, M s	M F & jt O	1	1
144	Stevenson, Robert	52.....	Currie survey	M F & O	1	1
241	Surbey, E. A.	48.....	Currie survey	M F & T		1
156	Sutherland, Arthur	pts 9 and 10 and other	blk D, E s premises	M F & O	1	1
157	Sutherland, Robert	1	McCracken surv.	M F & O	1	1

POLLING SUB-DIVISION No. ONE—PART 1.

JURY.		No. ON ROLL	NAME	LOT.	CON., BLOCK OR STREET.	TITLE	JURY.	
P. O.	P. O.						P. O.	P. O.
O	1	154	Symes, William	4	blk D, E s	M F & O	1	1
O	1							
T	1	183	Tait, J. M	pt n ½ 23	con 1, Ekfrid ...	M F & O	1	1
				and other	premises			
		232	Thompson, Joseph	8	blk N, E s	M F & T	1	
T	1	205	Thompson, Samuel ...	15	blk P, E s	M F & O	1	1
O	1	287	Toon, Matthew	pt 2	blk D, E s	M F & O	1	1
O	1			and other	premises			
T	1	288	Toon, Joseph	w ½ s ½ 23	con 2, Ekf	M F & jt O	1	1
O	1	289	Toon, James	w ½ s ½ 23	con 2, Ekf	M F & jt O	1	1
T	1							
T	1							
T	1	318	Vair, W.	pt 5	blk B, M s	M F & jt O	1	1
		283	Vernon, Wm.	1	blk G, M s	M F & T	1	
T	1							
T	1	141	Wenmoth, E. H	pt 3	blk D, M s ...	M F & T	1	1
O	1							
O	1							
O	1	375	Younge, Robert M	pt 1, 2, 6 and 7..	blk P, E s	M F & O	1	1
jt O	1							
O	1							
T	1							
O	1							
O	1							

PART 2.—Persons Entitled to Vote at Municipal Elections only.

NOON ROLL.	NAME.	LOT.	CON., BLOCK OR STREET.	TITLE.	JURY. P. O.
331	Brodie, Hugh	n ½ 1	blk D, E s	owner....	20
119	Brodie, Elizabeth	19.....	McCracken surv.	owner....	20
252	Burrows, Norman	pt 3.....	blk C, M s	jt owner..	24
253	Burrows, W. G	pt 3.....	blk C, M s	jt owner..	24
245	Calderwood, Mrs. E...	pt 5.....	blk H, E s	owner....	1
399	Cameron, Mrs. R. H ..	6 and 7.....	blk N, E s	owner....	1
219	Cameron, Alex.	3 and 4.....	blk M, E s	owner....	1
300	Campbell, Duncan	4	blk B, E s	owner....	12
		and other	premises		
223	Clark, Charles.....	67,68,69,77,78,79 .	Currie survey ..	jt owner..	10
224	Clark, Thomas	67,68,69,77,78,79 .	Currie survey ..	jt owner..	10
313	Currie, John	2	blk E, E s	jt owner..	3
243	Currie, Martha	3	blk N, E s	owner....	16
383	Currie, N. F.	pt n ½ 24.....	con 1, Ekf.....	jt owner..	1
384	Currie, Charles	pt n ½ 24.....	con 1, Ekf.....	jt owner..	1
385	Currie, George	pt n ½ 24.....	con 1, Ekf.....	jt owner..	1
327	Drader, W. D.	58.....	Currie survey ..	owner....	9
369	Eddie, Solomon.	2	blk C, M s	owner....	1
		and other	premises		

POLLING SUB-DIVISION No. ONE - PART 1.

No on Roll	NAME	Lot.	CON., BLOCK OR STREET.	TITLE	JURY P. O.
167	Felker, Samuel	7	blk D, M s	owner	17
255	Ferguson, D. A.	3 and 8	blk K, E s	owner	5
201	Gardiner, Mrs. J.	9 and 10	blk J, E s	owner	1
364	Graham, D. C.	4	blk E, E s	owner	1
268	Graham, Arch'd	5	blk K, E s	owner	16
322	Grieves, James	1	blk K, E s	owner	8
113	Graham, Neil	pt 2	blk B, M s	tenant	1
114	Graham, Duncan	pt 2	blk B, M s	tenant	1
203	Hopkins, Mary J.	10	blk K, E s	owner	1
348	Huston, Robert W.	9	blk B, M s	jt owner	4
347	Huston, Albert D.	9	blk B, M s	jt owner	4
293	Knight, Wm.	3	blk H, E s	owner	2
197	Lethbridge, J. G.	2	blk O, E s	owner	3
281	Lindsay, Alex.	1 and 2	blk N, E s	owner	17
330	Middlemiss, Eli	9	blk E, E s	owner	11
258	Mills, C. J.	4	blk C, E s	owner	7

s only.

JURY P. O.

20

20

24

24

1

1

1

12

10

10

3

16

1

1

1

9

1

No. ON ROLL.	NAME.	LOT.	CON., BLOCK OR STREET.	TITLE.	JURY. P. O.
340	Moss, W. D.....	pt 2	blk C, M s	tenant ...	1
333	Murray, B. S.....	pts 9 and 10	blk C, E s	owner.....	7
115	McCracken, John	pt s $\frac{1}{2}$ 24	con 2, Ekf.....	owner.....	1
116	McCracken, W. R. S....	pt s $\frac{1}{2}$ 24	con 2, Ekf.....	owner.....	1
174	McEachern, D. R	pt 4	blk B, M s	owner.....	9
299	McIntyre, James C....	4	blk D, M s	owner.....	1
294	McKellar, Mary	6	blk K, E s	owner.....	1
295	McKellar, Tena	1	blk E, M s	owner.....	1
301	McKellar, A. B.....	57.....	Currie survey ..	owner.....	1
121	McKenzie, Kenneth....	pt 23.....	con 1, Ekf.....	owner.....	3
261	McKenzie, Donald	13 and 14	blk K, E s	owner.....	3
237	McKenzie, Alex. R....	12, 13, 14.....	blk P, E s	owner.....	3
161	McKinnon, Mrs.....	12, 13, 16, 17	blk E, E s	owner.....	1
236	McNeil, Hugh B.....	50 and 51	Currie survey ..	owner.....	1
259	McRae, Philip.....	3 and 8.....	blk C, E s	owner.....	5
110	McRae, Margaret	1, 2 and 3	blk B, E s	owner.....	1
99	McRae, Flora.....	1	blk H, E s	owner.....	1
120	McRae, Mrs. D. B....	6	blk D, E s	owner.....	1
257	Ollis, William.....	3	blk D, M s	owner.....	13
198	Otton, Susan	3	blk O, E s	jt owner..	1
199	Otton, Emily	3	blk O, E s	jt owner..	1
200	Otton, Hattie.....	3	blk O, E s	jt owner..	1
228	Otton, Samuel.....	9	blk N, E s	owner.....	14

No. ON ROLL.

392

153

341

332

206

260

169

339

256

338

240

270

POLLING SUB-DIVISION No. ONE - PART 2

NO. ON ROLL	NAME	LOT	CON. BLOCK OR STREET	TITLE	JURY. P. O.
392	Pool, John	14 and 15	blk E, E s	owner	6
153	Riggs, Eliza	pt 5	blk D, E s	owner	1
341	Ross, D. C.	pt 2	blk C, M s	jt tenant	1
332	Scott, John	10	blk B, M s	owner	21
206	Shaw, Gilbert	7	blk K, E s	owner	1
260	Smith, Mary	4	blk N, E s	owner	5
169	Southam, Mrs.	12	blk C, M s	owner	1
339	Stuart, Duncan	pt 2	blk C, M s	tenant	1
256	Swaisland, Wilmot	1 and 2 and other	blk G, E s premises	owner	7
338	Stuart, Alex	47 and other	Currie survey premises	owner	1
240	Watterworth, Ben	48	Currie survey	owner	7
270	Wylie, Wm	pt 9 and 10	blk D, E s	owner	7

PART 3.—Persons Entitled to Vote at Elections to the Legislative Assembly only.

No. ON ROLL	NAME.	LOT.	CON., BLOCK OR STREET.	TITLE.	JURY.	P. O.
436	Archer, William	7	blk D, E s	M F		1
421	Barclay, M. F.	1 and 6	blk B, M s	M F		1
435	Briggs, John	1	blk C, M s	M F		1
423	Edwards, Alex.	1 and 6	blk B, M s	M F		1
431	Fields, Geo. E.	1	blk B, M s	M F		1
418	Henderson, Donald ...	1 and 6	blk B, M s	M F		1
434	Lockart, Hugh	10	blk K, E s	M F		1
441	Lynn, Nathaniel	pt 1	con 2, Mosa	M F		1
427	Mason, Charles	1 and 6	blk B, M s	M F		1

POLLING SUB-DIVISION No. ONE—PART 3.

legislative

FILE	JURY	P. O.
.....	1	
.....	1	
.....	1	
.....	1	
.....	1	
.....	1	
.....	1	
.....	1	
.....	1	

NO ON ROLL	NAME.	LOT.	CON., BLOCK OR STREET.	TITLE.	JURY.	P. O.
428	McAlpine, M. J.	1 and 6	blk B, M s	M F		1
433	McDonald, Donald....	1, 2, 3	blk B, E s	M F		
419	McDougald, Charles ..	1	blk C, M s	M F		1
420	McRae, J. G.....	1, 2, 3	blk B, E s	M F		1
429	Nelson, Charles.....	1 and 6	blk B, M s	M F		1
442	Smart, George.....	pt s 24	con 1, Ekf.....	M F		1
417	Smith, John	6 and 7.....	blk O, E s	M F		1
426	Smith, John.....	1	blk B, M s	M F		1
440	Simpson, Chris.....	9 and 10.....	blk J, E s	M F		1
437	Thomas, John.....	1, 2 and 3.....	blk B, E s	M F		1
438	Virtue, Jas. A.....	1, 2 and 3.....	blk B, E s	M F		1

POLLING SUB-DIVISION No. TWO,

Comprising all that portion of the Village of Glencoe lying South of the Grand Trunk Railway.

PART 1—Persons Entitled to Vote at both Municipal Elections and Elections to the Legislative Assembly.

NOON ROLL	NAME.	LOT.	CON., BLOCK OR STREET.	TITLE.	JURY.	
					JURY.	P. O.
48	Allan, William	1	Dean survey	M F & O	1	1
137	Allin, W. C.	3	blk F, E S.	M F & T	1	1
18	Anderson, John D.	5	blk F, M s.	M F & O	1	1
360	Atkinson, Thomas	pt s $\frac{1}{2}$ 24	con 1, Ekf	M F & O	1	1
		and other	premises			
74	Armstrong, Adam	6	Dean survey	M F & T	1	1
353	Baxter, G. D.	58	McKellar survey	M F & T	1	
247	Bartlett, Isaac	41 and 42	McKellar survey	M F & O	1	
6	Black, Neil	65	McKellar survey	M F & T	1	1
372	Bloom, Jacob	pt n $\frac{1}{2}$ e $\frac{1}{2}$ 1	con 1, Mosa	M F & O	1	1
396	Blackburn, Stephen ..	pt s w pt s $\frac{1}{2}$ 1 ..	con 2, Mosa	M F & T	1	
91	Brown, C. W.	70	McKellar survey	M F & T	1	
262	Burrige, John	55	McKellar survey	M F & T	1	
57	Campbell, Alex.	43	Dean survey	M F & O	1	1
82	Clarke, Edward	9	blk A, E s.	M F & T	1	

NOON ROLL
 13
 337
 78
 80
 49
 50
 314
 60
 34
 71
 72
 54
 41
 20
 2
 212
 148
 75
 96
 335

POLLING SUB-DIVISION No. TWO—PART 1.

No. ON ROLL	NAME.	LOT.	CON., BLOCK OR STREET.	TITLE.	JURY.	
					JURY.	P. O.
13	Columbus, William...	5.....	Dean survey....	M F & O	1	1
337	Conley, Robert	1 and 2.....	blk L, M s.....	M F & T	1	1
78	Corbett, James	19 and 20	blk F, E s.....	M F & O	1	1
80	Craig, W. G.	pt 8.....	blk A, E s.....	M F & O	1	1
49	Crothers, Alex.....	pt s ½ 24	con 1, Ekf.....	M F & O	1	1
50	Crothers, James.....	pt s ½ 24.....	con 1, Ekf.....	M F & O	1	1
314	Currie, W. A.....	pt n ½ 1	con 1, Mosa	M F & T	1	1
60	Darville, R. J.....	pt s ½ 24.....	con 1, Ekf.....	M F & T	1	1
34	Davenport, Harry	43.....	McKellar survey	M F & T	1	1
71	Dean, Michael.....	pt s ½ 24.....	con 1, Ekf.....	M F & O	1	1
72	Dean, Matthew	pt s ½ 24.....	con 1, Ekf.....	M F & FS	1	1
54	Depew, Charles	pt s ½ 24.....	con 1, Ekf.....	M F & T	1	1
41	Dobson, Alfred	33.....	McKellar survey	M F & T	1	1
20	Donnelly, Robert	23 and 24	McKellar survey	M F & O	1	1
2	Earhart, William	pt w ½ 1.....	con 1, Mosa.....	M F & T	1	1
212	Everett, Henry.....	67 and 68	McKellar survey	M F & T	1	1
148	Finlayson, Arch'd	49 and 50	McKellar survey	M F & T	1	1
75	Fisher, Harry	11.....	blk A, M s	M F & T	1	1
96	Foster, John Y.....	47 and 48	McKellar survey and other premises	M F & O	1	1
335	Foy, Joseph.....	pt 1.....	blk A, E s	M F & T	1	1

f the Grand

tions and

TITLE.	JURY.	P. O.
& O	1	1
& T	1	1
& O	1	1
& O	1	1
& T	1	1
& T	1	1
& O	1	1
& T	1	1
& T	1	1
& O	1	1
& T	1	1

POLLING SUB-DIVISION No. TWO - PART 1.

NOON ROLL.	NAME.	LOT.	CON., BLOCK OR STREET.	TITLE	JURY.	P. O.
277	Galbraith, Neil	9.....	blk B, M s.....	M F & T	1	1
55	Gale, Edwin.....	11.....	blk A, M s.....	M F & O	1	1
		and other	premises			
211	Gilbert, William	pt n $\frac{1}{2}$ 1	con 1, Mosa	M F & O	1	1
45	Graham, Donald.....	11 and 12	McKellar survey	M F & O	1	1
46	Graham, D. W.....	11 and 12	McKellar survey	M F & jt O	1	1
40	Gunn, Robert	pt s $\frac{1}{2}$ 24.....	con 1, Ekf.....	M F & O		1
43	Hannah, George.....	5 and 6	McKellar survey	M F & T		1
47	Harris, James.....	3 and 4	McKellar survey	M F & O	1	1
		and other	premises			
92	Hart, Samuel.....	62.....	McKellar survey	M F & O	1	1
62	Hillman, Neil S.....	pt s $\frac{1}{2}$ 24.....	con 1, Ekf.....	M F & T	1	1
175	Howard, R. F.....	9.....	McKellar survey	M F & O	1	1
		and other	premises			
176	Howard, W. J.....	9.....	McKellar survey	M F & O	1	1
		and other	premises			
138	Hurst, Joseph E.....	pt s $\frac{1}{2}$ 24.....	con 1, Ekf.....	M F & O	1	1
36	Huston, George.....	9 and 14	blk A, M s.....	M F & O	1	1
		and other	premises			
276	Johnson, N. F.....	1.....	blk A, E s.....	M F & T		1
5	Jones, Thomas	64.....	McKellar survey	M F & T		
63	Keith, Peter D.....	46 and 47	Dean survey....	M F & O	1	1
64	Keith, Neil D.....	46 and 47	Dean survey....	M F & O	1	1

POLLING SUB-DIVISION No. TWO—PART 1.

19

TITLE	JURY.	P. O.	Noon ROLL	NAME	Lot.	CON., BLOCK OR STREET.	TITLE.	JURY.	P. O.
& T	1	1	33	Kerr, Wm.....	8 and 29.....	McKellar survey	M F & T	1	1
& O	1	1	173	Knapton, C. G.....	pt 2.....	blk B, M s.....	M F & T	1	1
& O	1	1	69	Knox, Patrick.....	pt s ½ 24.....	con 1, Ekf.....	M F & O		1
& O	1	1	70	Knox, Robert.....	pt s ½ 24.....	con 1, Ekf.....	M F & O		1
& jt O	1	1							
& O		1							
			368	Leitch, John A.....	pt n ½ 1.....	con 1, Mosa.....	M F & T	1	1
					and other premises				
			142	Luckham, J. L.....	7.....	McKellar survey	M F & O		1
& T		1	30	Lumley, Hiram.....	28.....	McKellar survey	M F & T	1	1
& O	1	1							
& O	1	1							
& T	1	1	28	Marsh, Alfred.....	45.....	McKellar survey	M F & T	1	1
& O	1	1	122	Mason, John.....	pt Grand Trunk	R'y property ...	M F & T		1
& O	1	1	68	Morrison, Peter J....	pt s ½ 24.....	con 1, Ekf.....	M F & O	1	1
			404	McAlpine, J. W.....	42.....	Dean survey....	M F & T	1	1
			77	McCallum, Philip....	22.....	McKellar survey	M F & T	1	1
			310	McCreery, Samuel J..	pt s ½ 24.....	con 1, Ekf.....	M F & O	1	1
					and other premises				
& T		1	12	McEachern, Arch'd...	9, 10, 11.....	Dean survey....	M F & O		1
& T			67	McEachern, D. J.....	27 and 28.....	Dean survey....	M F & O		1
			65	McEachern, John.....	45.....	Dean survey....	M F & O	1	1
			66	McEachern, Duncan..	45.....	Dean survey....	M F & T		1
& O	1	1	25	McEldery, Wm.....	pt n ½ 1.....	con 1, Mosa.....	M F & T		1
& O	1	1	303	McFarlane, John.....	6.....	blk A, E s.....	M F & O	1	1

POLLING SUB-DIVISION No. TWO - PART 1.

No. on ROLL	NAME.	LOT.	CON., BLOCK OR STREET.	TITLE.	JURY.	
					P.	O.
95	McIntyre, Arch'd. . . .	44.	Dean survey	M F & O	1	1
29	McIntyre, Robert.	44.	McKellar survey	M F & O	1	1
297	McKellar, Colin	pt n $\frac{1}{2}$ 1	con 1, Mosa	M F & O	1	1
52	McKenzie, Finlay	pt s $\frac{1}{2}$ 24.	con 1, Ekf	M F & T	1	
1	McLellan, Arch'd	w $\frac{1}{2}$ n $\frac{1}{2}$ 1.	con 1, Mosa	M F & O	1	1
218	McLellan, Alex.	16.	Dean survey	M F & jt O	1	1
217	McLellan, Arch'd.	16.	Dean survey	M F & jt O	1	1
58	McMillan, J. W.	10.	blk F, E s	M F & T	1	
86	McNeil, John.	2, 3 and 10 and other	blk A, E s premises	M F & O	1	1
111	McRae, Donald, jr.	4.	blk A, E s	M F & O	1	1
73	Nichols, James	6.	Dean survey	M F & O	1	1
22	O'Neil, Darius	53.	McKellar survey	M F & O	1	1
305	Pool, James	pt s $\frac{1}{2}$ 24.	con 1, Ekf	M F & O	1	1
85	Precious, George	pt n $\frac{1}{2}$ 1 and other	con 1, Mosa premises	M F & O	1	1
397	Sexsmith, John N.	71, 72 and 73. . . .	McKellar survey	M F & O	1	1
87	Shaw, Frank A.	38, 39, 74, 75 . . .	McKellar survey	M F & O	1	1
89	Shaw, Samuel.	38, 39, 74, 75 . . .	McKellar survey	M F & T	1	1

POLLING SUB-DIVISION No. TWO—PART 1.

21

TITLE	JURY.	P. O.	No. ON ROLL	NAME	LOT.	CON. BLOCK OR STREET.	TITLE	JURY.	P. O.
& O	1	1	88	Shaw, James.....	38, 39, 74, 75	McKellar survey	M F & T	1	
& O	1	1	84	Simpson, James	11 and 12	blk F, E s	M F & O	1	1
& O	1	1	37	Simpson, W. J.	57 and 58	McKellar survey	M F & O	1	1
& T	1		93	Simpson, Jas. F	13.....	blk A, M s	M F & O	1	1
& O	1	1	53	Skill, Peter.....	pt s $\frac{1}{2}$ 24.....	con 1, Ekf.....	M F & O	1	1
& jt O	1	1	342	Smart, A.....	pt s $\frac{1}{2}$ 24.....	con 1, Ekf.....	M F & T	1	1
& jt O	1	1	4	Smith, D. L. M.....	69.....	McKellar survey	M F & T	1	1
& T	1		98	Smith, John D.....	17, 38, 39	Dean survey....	M F & O	1	1
& O	1	1	61	Smith, Isaac D.	pt s $\frac{1}{2}$ 24.....	con 1, Ekf.....	M F & O	1	1
& O	1	1	171	Stevenson, James	48.....	Dean survey....	M F & O	1	1
					and other premises				
			172	Stevenson, James H... 42.....		Dean survey....	M F & O	1	
			44	Stevenson, William... 10.....		McKellar survey	M F & O	1	
& O	1	1	32	Stewart, Alex.....	8 and 29.....	McKellar survey	M F & jt O	1	1
& O	1	1	302	Tremeer, James	pt n $\frac{1}{2}$ 1	con 1, Mosa	M F & T	1	
& O	1	1	8	Vause, R. C.....	2.....	Dean survey....	M F & O	1	1
& O	1	1	16	Vernon, Richard	59.....	McKellar survey	M F & T	1	
					and other premises				
& O	1	1	388	Walker, Joseph	2 and pt 3	blk F, E s.....	M F & O	1	1
& O	1	1	150	Walker, John	5.....	blk A, E s.....	M F & O	1	
& T	1	1	410	Walker, Samuel J.....	w pt e $\frac{1}{2}$ n $\frac{1}{2}$ 1 ..	con 1, Mosa	M F & O	1	1

No. ON ROLL	NAME.	LOT.	CON., BLOCK OR STREET.	TITLE.	JURY.	
					P.	O.
27	Warner, Spurgeon....	46.....	McKellar survey	M F & jt O	1	
42	Watterworth, Percival	34, 35, 36	McKellar survey	M F & O	1	1
51	Waudby, John	pt s $\frac{1}{2}$ 21.....	con 1, Ekf.....	M F & O	1	
19	Whitlock, Wm.	2.....	blk A, M s.....	M F & O	1	
186	Wilson, George	18 and 19	Dean survey....	M F & O	1	1
35	Woods, George.....	30.....	McKellar survey	M F & T	1	
143	Younge, James A.	1 and pt 2	McKellar survey	M F & O	1	1
		and other	preinises			

PAR

No. ON
ROLL

83

321

249

246

366

386

7

59

32

32

1

POLLING SUB-DIVISION No. TWO - PART 2.

PART 2.—Persons Entitled to Vote at Municipal Elections only.

No. on Roll	NAME.	LOT.	CON., BLOCK OR STREET.	TITLE.	JURY.	
					JURY.	P. O.
83	Adams, Mrs. Sarah ...	1 and 2 and other	blk A, E s. premises	owner	1	1
321	Bayne, James H.	14, 15 and 34	Dean survey	owner	17	1
249	Beckton, Thomas	13 and 25	McKellar survey	owner	1	1
246	Corneil, C. G.	pt e ½ n ½ 1	con 1, Mosa	owner	1	1
366	Cross, Mrs.	pt s ½ 1	con 2, Mosa	owner	5	1
386	Currie, Randolph.	pt 23 and 24	con 1, Ekf.	owner	5	1
7	Currie, Jane.	31 and 32	McKellar survey	owner	1	1
59	Dykes, Mitchell.	pt s ½ 24	con 1, Ekf.	owner	1	1
325	Eddie, James.	60	McKellar survey	owner	1	1
326	Eddie, Robert	61	McKellar survey	owner	1	1
147	Finlayson, Mrs. Ann ..	49 and 50	McKellar survey	owner	1	1
79	Freeman, John	1 and 2	blk L, E s.	owner	18	1
11	Galbraith, Mary	22	Dean survey	owner	1	1

No. ON ROLL.	NAME	LOT	CON., BLOCK OR STREET.	TITLE.	JURY.	
						P. O.
251	Gardiner, Julia.....	40.....	McKellar survey	owner....		20
15	Gordon, Jane.....	1 and 2.....	blk L, M s.....	owner....		1
10	Harris, Mrs. Sarah J..	23 and 24.....	Dean survey....	owner....		1
350	Huston, George, sr....	5 and 6.....	McKellar survey	jt owner..		4
351	Huston, Ferguson....	5 and 6.....	McKellar survey	jt owner..		4
24	Kelly, Sarah J.....	26.....	McKellar survey	owner....		1
38	Kelly, Rhoda.....	43.....	McKellar survey	owner....		1
367	Leitch, Dugald.....	pt e $\frac{1}{2}$ n $\frac{1}{2}$ 1.....	con 1, Mosa....	owner....		19
298	McAlpine, M. J.....	pt 1.....	blk A, E s.....	owner....		20
248	McCallum, Ann.....	67 and 68.....	McKellar survey	owner....		3
76	McCallum, Duncan....	22.....	McKellar survey	owner....		1
81	McIntyre, Isabella....	9.....	blk A, E s.....	owner....		20
296	McKellar, Jennie....	37, 66, 76.....	McKellar survey	owner....		
3	McKenzie, Mrs. A....	pt n $\frac{1}{2}$ 1.....	con 1, Mosa....	owner....		1
250	McLean, Angus.....	pt s $\frac{1}{2}$ 24.....	con 1, Ekf.....	owner....		22
334	McLean, Isabella.....	32.....	Dean survey....	owner....		1
39	McRae, Donald R....	27.....	McKellar survey	owner....		3
100	McRae, Alex.....	1, 2 and 3.....	blk A, M s.....	owner....		1.

POLLING SUB-DIVISION No. TWO - PART 2

25

No. ON ROLL.	NAME.	LOT.	CON.. BLOCK OR STREET.	TITLE.	JURY.	P. O.
9	Newport, William....	25 and 26	Dean survey....	owner....		1
209	Orrange, Mrs. Sarah A.	45.....	McKellar survey	jt owner..		10
210	Orrange, G. H.....	45.....	McKellar survey	jt owner..		10
254	Orrange, Ed	6.....	blk A, E s.....	owner....		25
304	Pool, Mrs. C.....	pt s 1/2 24.....	con 1, Ekf.....	owner....		3
336	Rockett, William.....	3 and 4	blk F, E s	owner....		2
97	Rockett, Arthur	29, 30 31.....	Dean survey....	owner....		7
329	Sara, Mrs. J.....	pt s 1/2 24.....	con 1, Ekf.....	owner....		1
17	Simpson, Mrs. E.....	4.....	blk F, M s.....	owner....		1
14	Steer, H. H.....	pt n 1/2 1	con 1, Mosa	owner....		2
31	Stewart, Margery	8 and 29.....	McKellar survey	owner....		1
323	Stinson, John.....	1.....	blk F, E s.....	owner....		1
324	Stinson, Fred.....	63.....	McKellar survey	owner....		1
94	Thomas, Mrs. Mary ...	33.....	McKellar survey	owner....		1
107	Thompson, John.....	1 and 12	blk A, M s.....	owner....		1
387	Walker, Ann	2 and pt 3	blk F, E s	owner....		1
56	Walker, Eliza J.....	9.....	blk F, E s	owner....		1
26	Warner, Mrs. Elizabeth	46.....	McKellar survey	owner....		1
328	Watterworth, Mrs. Wm	9 and 10.....	blk L, E s.....	owner....		15

JURY.
P. O.
20
1
1
4
4
1
1
19
20
3
1
20
1
22
1
3
1

PART 3.—Persons Entitled to Vote at Elections to the Legislative Assembly only.

No. ON ROLL.	NAME.	LOT.	CON., BLOCK OR STREET.	TITLE.	JURY.	P. O.
416	Cathcart, Robert	s $\frac{1}{2}$ 24	con 1, Ekf	M F	1	
439	Coyne, Benson	54	McKellar survey	M F	1	
422	Dean, Charles	pt s $\frac{1}{2}$ 24	con 1, Ekf	M F	1	
432	Gibson, Wm.	1	blk A, M s	M F	1	
424	Gordon, T. A.	5	blk F, M s	M F	1	
430	Hancock, Percy	42	Dean survey	M F	1	
440	Martin, A.	1	blk A, M s	M F	1	
439	Peachey, Charles	pt 1	con 1, Mosa	M F	1	
443	Sexsmith, W. N.	71, 72 and 73	McKellar survey	M F	1	
425	Webb, W. W.	48	McKellar survey	M F	1	

Tot

coe,
fore
ing
to v
One
the
and
sion
hav

