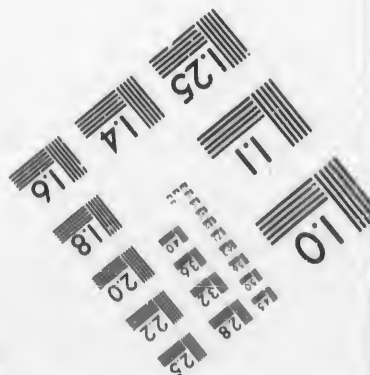
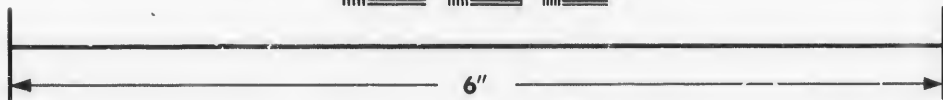
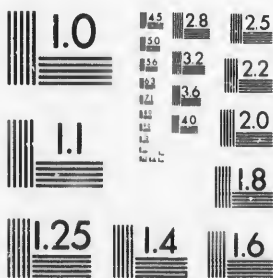

**IMAGE EVALUATION
TEST TARGET (MT-3)**



Photographic
Sciences
Corporation

23 WEST MAIN STREET
WEBSTER, N.Y. 14580
(716) 872-4503

**CIHM/ICMH
Microfiche
Series.**

**CIHM/ICMH
Collection de
microfiches.**



Canadian Institute for Historical Microreproductions / Institut canadien de microreproductions historiques

© 1986

Technical and Bibliographic Notes/Notes techniques et bibliographiques

The Institute has attempted to obtain the best original copy available for filming. Features of this copy which may be bibliographically unique, which may alter any of the images in the reproduction, or which may significantly change the usual method of filming, are checked below.

L'Institut a microfilmé le meilleur exemplaire qu'il lui a été possible de se procurer. Les détails de cet exemplaire qui sont peut-être uniques du point de vue bibliographique, qui peuvent modifier une image reproduite, ou qui peuvent exiger une modification dans la méthode normale de filmage sont indiqués ci-dessous.

- | | |
|--|--|
| <input type="checkbox"/> Coloured covers/
Couverture de couleur | <input type="checkbox"/> Coloured pages/
Pages de couleur |
| <input type="checkbox"/> Covers damaged/
Couverture endommagée | <input type="checkbox"/> Pages damaged/
Pages endommagées |
| <input type="checkbox"/> Covers restored and/or laminated/
Couverture restaurée et/ou pelliculée | <input type="checkbox"/> Pages restored and/or laminated/
Pages restaurées et/ou pelliculées |
| <input type="checkbox"/> Cover title missing/
Le titre de couverture manque | <input checked="" type="checkbox"/> Pages discoloured, stained or foxed/
Pages décolorées, tachetées ou piquées |
| <input type="checkbox"/> Coloured maps/
Cartes géographiques en couleur | <input type="checkbox"/> Pages detached/
Pages détachées |
| <input type="checkbox"/> Coloured ink (i.e. other than blue or black)/
Encre de couleur (i.e. autre que bleue ou noire) | <input checked="" type="checkbox"/> Showthrough/
Transparence |
| <input type="checkbox"/> Coloured plates and/or illustrations/
Planches et/ou illustrations en couleur | <input type="checkbox"/> Quality of print varies/
Qualité inégale de l'impression |
| <input type="checkbox"/> Bound with other material/
Relié avec d'autres documents | <input type="checkbox"/> Includes supplementary material/
Comprend du matériel supplémentaire |
| <input type="checkbox"/> Tight binding may cause shadows or distortion
along interior margin/
La reliure serrée peut causer de l'ombre ou de la
distorsion le long de la marge intérieure | <input type="checkbox"/> Only edition available/
Seule édition disponible |
| <input type="checkbox"/> Blank leaves added during restoration may
appear within the text. Whenever possible, these
have been omitted from filming/
Il se peut que certaines pages blanches ajoutées
lors d'une restauration apparaissent dans le texte,
mais, lorsque cela était possible, ces pages n'ont
pas été filmées. | <input type="checkbox"/> Pages wholly or partially obscured by errata
slips, tissues, etc., have been refilmed to
ensure the best possible image/
Les pages totalement ou partiellement
obscurcies par un feuillet d'errata, une pelure
etc., ont été filmées à nouveau de façon à
obtenir la meilleure image possible |
| <input type="checkbox"/> Additional comments:/
Commentaires supplémentaires: | |

This item is filmed at the reduction ratio checked below/
Ce document est filmé au taux de réduction indiqué ci-dessous.

10X	12X	14X	16X	18X	20X	22X	24X	26X	28X	30X	32X
							✓				

The copy filmed here has been reproduced thanks to the generosity of:

Archives of Ontario
Toronto

The images appearing here are the best quality possible considering the condition and legibility of the original copy and in keeping with the filming contract specifications.

Original copies in printed paper covers are filmed beginning with the front cover and ending on the last page with a printed or illustrated impression, or the back cover when appropriate. All other original copies are filmed beginning on the first page with a printed or illustrated impression, and ending on the last page with a printed or illustrated impression.

The last recorded frame on each microfiche shall contain the symbol \rightarrow (meaning "CONTINUED"), or the symbol ∇ (meaning "END"), whichever applies.

Maps, plates, charts, etc., may be filmed at different reduction ratios. Those too large to be entirely included in one exposure are filmed beginning in the upper left hand corner, left to right and top to bottom, as many frames as required. The following diagrams illustrate the method:

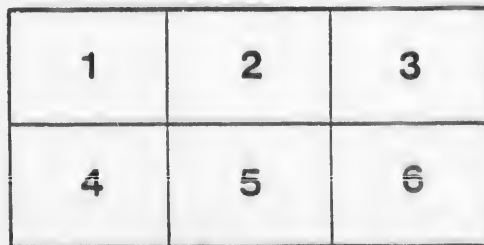
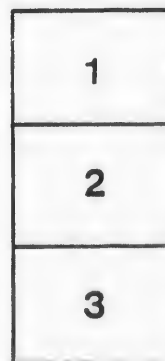
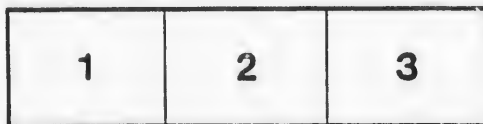

L'exemplaire filmé fut reproduit grâce à la générosité de:

Archives of Ontario
Toronto

Les images suivantes ont été reproduites avec le plus grand soin, compte tenu de la condition et de la netteté de l'exemplaire filmé, et en conformité avec les conditions du contrat de filmage.

Les exemplaires originaux dont la couverture en papier est imprimée sont filmés en commençant par le premier plat et en terminant soit par la dernière page qui comporte une empreinte d'impression ou d'illustration, soit par le second plat, selon le cas. Tous les autres exemplaires originaux sont filmés en commençant par la première page qui comporte une empreinte d'impression ou d'illustration et en terminant par la dernière page qui comporte une telle empreinte.

Un des symboles suivants apparaîtra sur la dernière image de chaque microfiche, selon le cas: le symbole \rightarrow signifie "A SUIVRE", le symbole ∇ signifie "FIN".

Les cartes, planches, tableaux, etc., peuvent être filmés à des taux de réduction différents. Lorsque le document est trop grand pour être reproduit en un seul cliché, il est filmé à partir de l'angle supérieur gauche, de gauche à droite, et de haut en bas, en prenant le nombre d'images nécessaire. Les diagrammes suivants illustrent la méthode.

ails
du
odifier
une
image

errata
to

pelure
on à

32X



--LIST--

—OF—

VOTERS

—FOR—

The village of Blyth

(COUNTY OF HURON,)

For the year

1881.

J. T. Mitchell Printer, Office of the "Review" Queen St. Blyth.

— 118 —

VOTERS

The Village of River

1881

1881

1881

J. T. W. & Co. Printers, New York, 1881

1
2
3
4
—
I

VOTERS' LIST

FOR THE YEAR 1881.

THE MUNICIPALITY OF THE VILLAGE OF BLYTH.

SCHEDULE OF POST OFFICES:

1. <i>Blyth</i>	5. <i>London</i>	9. <i>Buffalo Gap</i>	13. <i>Bushfield</i>
2. <i>Brussels</i>	6. <i>Sunshine</i>	10. <i>Berlin</i>	14. <i>Watford</i>
3. <i>Barrie</i>	7. <i>Seaforth</i>	11. <i>Stratford</i>	15. <i>Bradford</i>
4. <i>Wingham</i>	8. <i>Hamilton</i>	12. <i>Clinton</i>	16. <i>Morpeth</i>

Polling Subdivision No. 1, comprising all that part of the Municipality situate South of Dinsley Street.

Part 1st.—List of Persons entitled to vote at both Municipal Elections, and Elections to the Legislative Assembly.

NO. ON ROLL.	JUROR.	NAME.	LOT.	CON. OR STREET.	P. O. ADDRESS.
102	J	Anderson, Jas. A.	Part 8	McDId Sy.	Owner 1
176		Anderson, John	14	McCl Sy., Blk A.	Owner 1
177		Anderson, James	14	McCl Sy., Blk A.	Tenant 1
173½	J	Andrews, George	10-11	McCl Sy., Blk A.	Tenant 1
211		Barker, Samuel		Railroad Sy.,	Agent 8
215½		Barr, James	9-10 & 4-5	McCy Sy., Blk E & H.	Owner 1
222	J	Bell, John	36	McDId Sy.	Tenant 1
244		Belfry, Alfred. W.	Part 3	McDId Sy.	Owner 1
273	J	Berry, George A.		McCl Sy., Blk A.	Tenant 1

POLLING SUBDIVISION NO. 1.

NO. ON ROLL.	JUROR	NAME.	LOT.	CON. OR STREET.	P. O. ADDRESS
129		Birks, Rev. William		McDld Sy.	Tenant 1
267 1/2		Boys, William		Blyth Estate (see Sub. 2)	Agent 3
225		Brazier, Edward	14-15	McCy Sy. Blk H.	Owner 1
275	J	Breithaupt, Louis	8 hf 2	McCl Sy. Blk A.	Owner 10
258		Brown, Thomas	44-45	McCy Sy. Blk G.	Owner 1
151	J	Brown, William	13	McCl Sy. Blk A	Owner 1
257		Brown, James	5-21	McCy Sy. Blk J seesub 2	Owner 1
101		Caldor, Donald	18	McCy Sy. Park.	Owner 1
139		Carder, Denison D.		McDld Sy. Blk B.	Owner 1
91	J	Carter, Joseph	1	McCl Sy. Blk E.	Owner 1
233		Carey, John	46-47	McCy Sy. Blk G.	Owner 1
171		Chappel, Charles	3-4	McCy Sy. Blk I.	Owner 1
249	J	Clark, James	3, 4, 5, 10 to 21	McCy Sy. Park. Blk H.	Owner 1
78	J	Collis, Thomas F.	23	McDld Sy.	Owner 1
33	J	Cookson, Joseph	13	McCy Sy. Blk D.	Owner 1
214		Cummings, Elias	7-8	McCl Sy. Blk D.	Owner 1
126	J	Cunningham, Andrew	7	McCl Sy. Blk C.	Owner 1
235		Cunningham, George	4-5	McCy Sy. Block K.	Owner 1
199	J	Duncan, William	3	Part Farm (see Sub. 2)	Owner 1
102	J	Elder, Alexander	Part 8	McDld Sy.	Owner 1
192	J	Enigh, Jonathan	2	Part of Farm.	Owner 1
108	J	Erwin, David	7	McDld Sy.	Owner 1
88	J	Floody, Chas.	3 & N hf of 10	McCl Sy. Blk A.	Owner 1
269		Floody, Chas. V.	N hf 10 pt 2-3	McCl Sy. McDld Sy.	Owner 1
270		Floody, Edward	12-13	McCl Sy. Blk C.	Owner 12
167		Foy, John	1	McCy Sy. Blk F.	Owner 1
231		Frazer, Hugh	17-18	McCy Sy. Park.	Owner 1
161		Glousher, Adam	38	McCy Sy. Blk G.	Owner 1
209	J	Gray, William M.	3	Part of Farm.	Owner 1
107	J	Gracey, Samuel	17	McDld Sy.	Owner 4
120		Gurney, Robert	4 & hf 10	McCy Sy. Blk B.	Owner 1
121		Gurney, George	10, 11, 39, 40	McCy Sy. Blk G.	Owner 1
215	J	Grovier, William	7-8	McCl Sy. Blk D.	Tenant 1
48	J	Gosman, John	3, 4 & 33	McCy Sy. Blks J & G.	Owner 1
				(See Sub. 2.)	
104		Hamilton, James M.	Part 8	McDld Sy.	Owner 1
205	J	Hamilton, Chas.	1, 2, 3, 6	McCy Sy. (see Sub 2)	Owner 1
147	J	Heffron, Patrick	5	McCl Sy. Blk D.	Owner 1
213		Holland, Thomas	12	McCy Sy. Blk D.	Tenant 1
264		Hohnstead, Francis	19, 20, 21, 31	McCy Sy. Blk G.	Owner 7
92	J	Howard, Robert	1-2	McCl Sy. Blk C.	Owner 1
73	J	Huckstep, T. J.	12	McCy Sy. Blk G.	Owner 1
164		Huffman, James	14-15	McCy Sy. Blk J.	Owner 1
83 1/2	J	Hartnette, Richard	33-34	McDld Sy.	Tenant 1
256		Kelly, Patrick	Mill Property.	McDld Sy. (see Sub. 1)	Owner 1
172	J	Kelly, John	10-11	McCl Sy. Blk A.	Owner 13
170		King, George	14	McCy Sy. Blk D.	Owner 1
162		Lanont, Joseph	11-12	McCy Sy. Blk J.	Owner 1
104		Lawrason, J. P.	Part 8	McDld Sy.	Owner 1
106	J	Lawrence, Alfred	17	McDld Sy.	Owner 1
182		Leishman, Richard	8, 9, 10 & 1-2	McCy Sy. Blks I, J & H	Owner 1

NO.	ON	ROLL.
81		
85		
91		
166		
223		
259		
145		
144		
80		
221		
229		
267		
112		
112		
100		
132		
79		
89		
207		
180		
181		
110		
109		
270		
260		
248		
86		
45		
173		
94		
93		
123		
144		
5		
16		
22		
14		
7		
9		
9		
11		
11		
11		
21		
22		
23		
23		
9		
11		

NO. ON ROLL.
 208
 81
 85
 91
 166
 223
 259
 145
 144
 80
 221
 229
 267
 112
 112
 100
 132
 79
 89
 207
 180
 181
 110
 109
 270
 260
 248
 86
 45
 173
 94
 93
 123
 144
 5
 16
 22
 14
 7
 9
 9
 11
 11
 11
 21
 22
 23
 23
 9
 11

POLLING SUBDIVISION NO. 1.

NO. ON ROLL.	JUROR.	NAME.	LOT.	CON. OR STREET.	P. O. ADDRESS
208	J	Logan, James	3	Part of Farm.	Owner 1
81	J	Lucas, Alexander	S hf 2	McCl Sy. Blk A.	Tenant 1
85	J	Mallory, M. B.	Part 3	McCl Sy.	Tenant 1
91 ²	J	Martin, O. G.	1	McCl Sy. Blk E.	Tenant 1
166	J	Martin, John	14-15	McCl Sy. Blk C.	Owner 1
223	J	Marshall, James	8, 9, 10	McCy Sy. Blk F.	Owner 1
259	J	Marsh, Daniel	16	McCy Sy. Park.	Owner 1
145	J	Matier, James	3-4	McCl Sy. Blk D.	Owner 1
144	J	Merklinger, Jacob	2	McCl Sy. Blk D.	Tenant 1
80	J	Moser, John G.	Part 2	McCl Sy. Blk A.	Owner 1
221	J	Montcastle, Edward	1	Blyth Estate, Blk N.	Tenant 1
229	J	Moutray, Leslie	19	McCy Sy. Blk J.	Owner 1
267 ¹	J	McCarthy, D'Alton		Blyth Estate, (see sub.2)	Agent 3
112	J	McCosh, James D.	Part 5	McDld Sy.	Tenant 1
112 ¹	J	McCosh, Donald J.	Part 5	McDld Sy.	Tenant 1
100	J	McDonald, John A.	17	McCy Sy. Park	Owner 1
132 ²	J	McGee, James	6	McDld Sy. Blk D.	Owner 1
79	J	McKinnon, D. B.	1	McCl Sy. Blk A.	Owner 1
89	J	McMillan, John		McDld Sy. Blk H.	Owner 1
207	J	McQuarrie, Hugh	26-30	McDld Sy.	Owner 1
180	J	Nethery, Lancelot	6, 7, 14, 15	McCy Sy. Blk I.	Owner 1
181	J	Nethery, John	15, 16, 17	McCy Sy. Blk D	Owner 1
110	J	Nicholson, Thomas	Part 6	McDld Sy.	Owner 1
109	J	Orr, Alexander	Part 6	McDld Sy.	Tenant 1
276	J	Peppler, Francis		Blyth Estate, see sub.1	Agent 3
260	J	Parr, William A.	18	McCy Sy. Blk J.	Owner 1
248	J	Porter, John	13-14	Park.	Owner 1
86	J	Pollock, Robert J.	4	McCl Sy. Blk A.	Owner 1
49	J	Potter, James	4	McDld Sy.	Owner 1
173	J	Potts, Elijah W.	10-11	McCl Sy. Blk A.	Tenant 1
94	J	Pullman, John G.	5	McCl Sy. Blk B.	Tenant 1
93	J	Quinn, George	5	McCl Sy. Blk B.	Owner 1
122	J	Quinn, John	3 N hf 10	McCl Sy. Blk B.	Owner 1
140	J	Ritchie, Gideon	32	McDld Sy.	Owner 1
58	J	Rogerson, Alfred	19-20	McDld Sy.	Owner 1
165	J	Sims, William	3	McCy. Blk G. see sub 2	Owner 1
220	J	Scott, Walter	18	Comb's.	Owner 1
142	J	Sellars, Richard	8, 9, 10	McCy Sy. Blk D.	Owner 1
79 ¹	J	Senior, Thomas	Part 5	McCl Sy. Blk A.	Tenant 1
96	J	Shane, William	6	McCl Sy. Blk A.	Owner 1
97	J	Shane, L. H.	E hf 8	McCl Sy. Blk A.	Owner 1
115	J	Sherritt, John, Sen.	S hf 1	McCl Sy. Blk B.	Owner 1
116	J	Sherritt, John, Jr.	Part 24	McDld Sy.	Owner 1
117	J	Sherritt, Chas.	N hf 1	McCl Sy. Blk B.	Owner 1
118	J	Sherritt, Edward	13, 14, 15, 16	McCy Sy. Blk G.	Owner 15
216	J	Smith, William	1-2	McCy Sy. Park.	Owner 1
226	J	Smith, Albert	16-17	McCy Sy. Blk H.	Owner 1
236	J	Smith, George	11-12	McCy Sy. Blk K.	Owner 1
237	J	Smith, Kimuell	11-12	McCy Sy. Blk K.	Tenant 1
99	J	Snowden, Ed.	9	McCl Sy. Blk A.	Tenant 1
114	J	Southcott, William	4	McDld Sy.	Tenant 1

Year	Jan	Feb	Mar	Apr	May	June	July	Aug	Sept	Oct	Nov	Dec	Total
1870
1871
1872
1873
1874
1875
1876
1877
1878
1879
1880

ON
 225
 209
 118
 125
 146
 210
 245
 85
 124
 217
 218
 130
 115
 145
 87
 219
 208
 91
 45
 26
 178
 127
 209
 115

POLLING SUBDIVISION NO. 1.

NO. ON ROLL.	JUROR.	NAME.	LOT.	CON. OR STREET.	F. O. ADDRESS
224		Somers, Richard	11, 12, 13	McCy Sy. Blk F.	Owner 1
209	J	Sparling, Francis G.	3	Part of Farm.	Owner 1
118 ¹	J	Stevens, S. R.	13, 14, 15, 16	McCy Sy. Blk G.	Tenant 1
125	J	Symonds, Robt.	8-9	McCl Sy. Blk C.	Owner 1
146	J	Stewart, James	3-4	McCl Sy. Blk D.	Tenant 1
210	J	Tamin, Thos.	42	Part Farm. (see Sub. 2)	Tenant 1
242	J	Tamin, Joseph	42	Part Farm. (see Sub. 2)	Tenant 1
82	J	Tanner, C. E.	Part 2	McCl Sy. Blk A.	Tenant 1
124	J	Thompson, William	3, 4, 5	McCl Sy. Blk C.	Tenant 1
217		Thompson, John, Sen.	8, 9, 10	McCy Sy.	Owner 1
218	J	Thompson, John, Jr.	S hf 10	McCl Sy. Blk A.	Owner 1
130	J	Truan, Thomas	21-22	McDld Sy.	Owner 1
113	J	Thorne, Lewis	Part 5	McDld Sy. (see Sub. 2)	Tenant 1
143	J	Truax, James	2	McCl Sy. Blk D.	Owner 1
87	J	Tucker, James	4	McCl Sy. Blk A.	Tenant 1
219		Turner, William	S hf 10	McCl Sy. Blk A.	Tenant 1
205		Vance, Joseph	1, 2, 3, 6	McCy Sy.	Tenant 1
91 ¹	J	Wallace, William	1	McCy Sy. Blk E.	Tenant 1
49 ¹	J	Walker, Jabez	4	McDld Sy.	Tenant 1
26	J	Wilson, James		Blyth Estate. see sub 2	Tenant 1
178	J	Winters, John	6, 7, 11, 12	McCl Sy. Blk B.	Owner 1
127	J	White, Thomas	2	McCl Sy. Blk B.	Owner 16
209	J	Young, Nicholas H.	3	Part of Farm. see sub 2	Owner 1
119	J	Young, John	1	McCy Sy. Blk G.	Owner 1

VOTERS' LIST
FOR THE YEAR 1881.

THE MUNICIPALITY OF THE VILLAGE OF BLYTH.

Polling Subdivision No. 1.—Comprising all that part of the Municipality situated South of Dinsley Street.

Part II.—List of Persons entitled to vote at Municipal Elections only.

NO. ON ROLL. JUROR.	NAME.	LOT.	CON. OR STREET.	P. O. ADDRESS
---------------------------	-------	------	-----------------	------------------

NONE.

VOTERS' LIST
FOR THE YEAR 1881.

THE MUNICIPALITY OF THE VILLAGE OF BLYTH.

Polling Subdivision No. 1.—Comprising all that Part of the Municipality situated South of Dinsley Street.

Part III.—List of Persons entitled to vote at Election to Legislative Assembly only.

NO. ON ROLL. JUROR.	NAME.	LOT.	CON. OR STREET.	P. O. ADDRESS
---------------------------	-------	------	-----------------	------------------

NONE.

THE STATE OF TEXAS

COUNTY OF [illegible]

THE STATE OF TEXAS

IN SENATE, FEBRUARY 11, 1903.

REPORT OF THE COMMISSIONERS OF THE GENERAL LAND OFFICE

FOR THE YEAR ENDING DECEMBER 31, 1902.

1903

THE STATE OF TEXAS

COUNTY OF [illegible]

THE STATE OF TEXAS

IN SENATE, FEBRUARY 11, 1903.

REPORT OF THE COMMISSIONERS OF THE GENERAL LAND OFFICE

FOR THE YEAR ENDING DECEMBER 31, 1902.

1903

1903

1
2
3
4
=
P
=
an
=
ON
NO
2
1

2
2

VOTERS' LIST

FOR THE YEAR 1881.

THE MUNICIPALITY OF THE VILLAGE OF BLYTH.

SCHEDULE OF POST OFFICES:

1. Blyth	5. London	9. Buffalo Gap	13. Bushfield
2. Brussels	6. Sunshine	10. Berlin	14. Watford
3. Barrie	7. Seaforth	11. Stratford	15. Bradford
4. Wingham	8. Hamilton	12. Clinton	16. Morpeth

Polling Subdivision No. 2, comprising all that part of the Municipality situate North of Dinsley Street.

Part 1st.—List of Persons entitled to vote at both Municipal Elections, and Elections to the Legislative Assembly.

NO. ON ROLL.	JUROR.	NAME.	LOT.	CON. OR STREET.	P. O. ADDRESS
41	J	Alexander, James	A	McDId Sy.	Owner 1
211		Barker, Samuel		Railroad Sy.(see Sub.1)	Agent 8
135		Bawden, Thomas	4	Combs' Sy.	Tenant 1
29		Bell, William	111	McDId Sy.	Tenant 1
9	J	Boland, Abraham	D	Pt Park	Owner 9
267	J	Boys, William		Blyth Est'te (see Sub.1)	Agent 3
257		Brown, James	35-36	Comb's Sy. (see Sub. 1)	Owner 1
19		Buie, John	42	Part Farm	Owner 1
50	J	Brownlee, Robert	68	McDId Sy.	Owner 1

POLLING SUBDIVISION NO. 2.

NO. ON ROLL.	JUROR.	NAME.	LOT.	CON. OR STREET.	P. O. ADDRESS.
30	J	Campbell, Murdock	108-171	McDld Sy.	Tenant 1
138	J	Campbell, Donald	27	Comb's Sy.	Tenant 1
21	J	Cantelon, Arthur	113	McDld Sy.	Owner 1
1		Cluff, Richard	29-30	Comb's Sy.	Owner 1
23		Cluett, John	125	McDld Sy.	Owner 1
69		Clegg, William	Part 61	McDld Sy.	Owner 1
11		Coloton, James	D	Part of Park.	Owner 1
16	J	Coulter, James	42	Part of Farm.	Owner 1
39		Combs, John	104	McDld Sy.	Owner 5
66	J	Cook, John	S hf 63	McDld Sy.	Owner 1
134		Combs, Henry	1, 2, 3	Comb's Sy.	Owner 1
138	J	Combs, Joseph	2, Con. 9	Part Farm.	Owner 1
17	J	Craig, Rôbert	42	Part Farm.	Tenant 1
20		Crittenton, Isaac	115	McDld Sy.	Tenant 1
191		Cummings, James	65	Kelly Sy.	Tenant 1
195	J	Daley, Thomas	73	McDld Sy.	Owner 1
25	J	Dodds, James	116-117	McDld Sy.	Owner 1
35	J	Dodds, William	107-162	McDld Sy.	Owner 1
47	J	Douglas, Robt. R.	13	McDld Sy.	Owner 1
70	J	Drummond, William	10, S hf 11	McDld Sy.	Owner 1
45	J	Drummond, John	104	McDld Sy.	Tenant 1
199	J	Duncan, William	1, 2, 12, 13	Kelly's Sy. (see sub. 1)	Owner 1
153	J	Elder, Peter	83-84	McDld Sy.	Owner 1
150	J	Evans, Benjamin	16-17	Comb's Sy.	Tenant 1
204	J	Fortune, James	29-30	Comb's Sy.	Tenant 1
34	J	Gosman, John	105-106	McDld Sy. (see sub. 1)	Owner 1
272	J	Hamilton, Chas.	74, 75, 76, 77	McDld Sy. (see sub. 1)	Owner 1
71	J	Hawkshaw, John	60, Pt 61, 71	McDld Sy.	Owner 1
10		Henderson, Rev. W.	D	Part of Park.	Tenant 1
198		Hewitt, James	37	Comb's Sy.	Owner 1
203	J	Hewitt, William	23	Comb's Sy.	Owner 1
252		Hogan, Michael	Pt Mill Prop'y.	McDld Sy.	Tenant 1
68	J	Jones, Thomas	62	McDld Sy.	Tenant 1
14	J	Klaenstruwer, Abel	42	Part Farm.	Tenant 1
31	J	Kaercher, Daniel	10?	McDld Sy.	Owner 1
256		Kelly, Patrick	N hf	McDld Sy. (see sub. 1)	Owner 1
255	J	Kelly, John	5, 10, 11	Kelly Sy.	Owner 1
13		Kruse, August	42	Part Farm.	Owner 1
38		Kruse, John	48	McDld Sy.	Owner 1
57	J	Levy, William	65	McDld Sy.	Tenant 1
27	J	Littlefair, Edward	108-171	McDld Sy.	Owner 1
202		Magee, James	22 & A	Kelly's Sy.	Owner 1
67		Metcalf, Frank	Pt 63	McDld Sy.	Tenant 1
59		Mitchell, John T.	Pt 64	McDld Sy.	Tenant 1
60	J	Mitchell, R. W.	Pt 64	McDld Sy.	Tenant 1
61	J	Mitchell, W. R.	Pt 64	McDld Sy.	Owner 14
149	J	Moodie, Robert	16-17	Comb's Sy.	Tenant 1
254		Moore, James	Mill Property.	McDld Sy.	Owner 1
132	J	Moser, Frederick	69	McDld Sy.	Tenant 1
194	J	Moutray, William	8,13,14,15,20,22	Comb's Sy.	Tenant 1
77	J	Murdock, Alexander	9	McDld Sy.	Tenant 1

THE UNIVERSITY OF CHICAGO
LIBRARY

POLLING SUBDIVISION NO. 2.

NO. ON ROLL.	JUROR.	NAME.	LOT.	CON. OR STREET.	P. O. ADDRESS
5		McCaa, Andrew	18	At Dr. Sloan's.	Income 1
267 ¹ / ₂		McCarthy, D'Alton		Blyth Estate.(see sub 1)	Agent 3
46		McCombs, Joseph	15	McDld Sy.	Tenant 1
22		McCreight, Alexander	178, 179, 180	McDld Sy.	Tenant 1
18		McDowal, William	42	Part Farm.	Owner 1
251		McElroy, William	Mill Property.	McDld Sy.	Tenant 1
42	J	McGill, James	45	McDld Sy.	Owner 1
43	J	McGill, John	46	McDld Sy.	Owner 1
51	J	McGee, John	68	McDld Sy.	Owner 1
131		McTavish, Hugh	31	McDld Sy.	Owner 1
20	J	McQuarrie, Lachlin	126-127	McDld Sy.	Owner 1
67 ¹ / ₂	J	McTavish, John	62	McDld Sy.	Owner 1
253		O'Hara, James	Mill Property.	McDld Sy.	Tenant 1
276		Peppler, Francis		Blyth Estate.(see sub 1)	Agent 3
250		Phillips, Robert	Mill Property.	McDld Sy.	Tenant 1
74		Poulton, Henry	S hf 11	McDld Sy.	Owner 1
28	J	Rands, George	110	McDld Sy.	Tenant 1
56		Rogerson, R. C.	65	McDld Sy.	Owner 1
64	J	Sims, William	N hf 63	McDld Sy.(see sub 1)	Owner 1
135 ¹ / ₂		Smith, John	4	Comb's Sy.	Owner 1
2	J	Sloan, Andrew	1	Pt Farm.	Owner 1
3		Sloan, William	42	Pt Farm.	Owner 1
65	J	Slater, Robert	80	McDld Sy.	Owner 1
196	J	Sparling, James	18	Comb's Sy.	Tenant 1
201	J	Stienhoff, Arthur	5-6	Kelly Sy.	Owner 1
210	J	Tamin, Thomas	42	Pt Farm. (see sub. 1)	Tenant 1
242	J	Tamin, Joseph	42	Pt Farm. (see sub. 1)	Tenant 1
45	J	Taylor, Peter	15	McDld Sy.	Tenant 1
154		Taylor, Archibald	Mill Property.	McDld Sy.	Tenant 1
113	J	Thorne, Lewis	25	McDld Sy.(see sub. 1)	Owner 1
53	J	Van Egnond, A. C.	88	McDld Sy.	Owner 1
55	J	Watson, Thomas	66	McDld Sy.	Owner 1
76	J	Watson, William H.	9	McDld Sy.	Owner 1
24	J	Whittlaufer, Adam	199	McDld Sy.	Owner 1
239		Wilson, William, J.P.	121-122	McDld Sy.	Owner 1
239 ¹ / ₂		Wright, John	2	Pt Farm.	Tenant 1
266		Williamus, John	1-2	Kelly Sy.	Owner 1
26	J	Wilson, James	124	McDld Sy.(see sub. 1)	Owner 1
4	J	Young, Nicholas H.	12	McDld Sy.(see sub. 1)	Tenant 1

VOTERS' LIST
FOR THE YEAR 1881.

THE MUNICIPALITY OF THE VILLAGE OF BLYTH.

Polling Subdivision No. 2.—Comprising all that part of the Municipality Situated North of Dinsley Street.

Part II.—List of Persons entitled to vote at Municipal Elections only.

NO. ON ROLL. JUROR.	NAME.	LOT.	CON. OR STREET.	P. O. ADDRESS
NONE.				

VOTERS' LIST
FOR THE YEAR 1881.

THE MUNICIPALITY OF THE VILLAGE OF BLYTH.

Polling Subdivision No. 2.—Comprising all that Part of the Municipality Situated North of Dinsley Street.

Part III.—List of Persons entitled to vote at Election to Legislative Assembly only.

NO. ON ROLL. JUROR.	NAME.	LOT.	CON. OR STREET.	P. O. ADDRESS
NONE.				

I, FRANK METCALF, Clerk of the Municipality of Blyth, In the County of Huron, do hereby certify that parts one and three of the within list, constitute a correct list for the year 1881 of all persons appearing by the last revised Assessment Roll of the said Municipality to be entitled to vote at elections for members of the Legislative Assembly, and that parts one and two constitute a correct list for said year of all persons appearing by the said Roll to be entitled to vote at Municipal Elections in said Municipality

And I hereby call upon all electors to examine said list, and if any omissions or other errors are perceived therein to take immediate proceedings to have the said error corrected according to law.

Dated this 29th day of July, 1881.
FRANK METCALF,
Clerk of the Village of Blyth.

North

P. O.
ADDRESS

North

ative

P. O.
ADDRESS

ounty
stitute
asses-
mem-
correct
o vote

ssions
ve the
1881.

Blyth.

