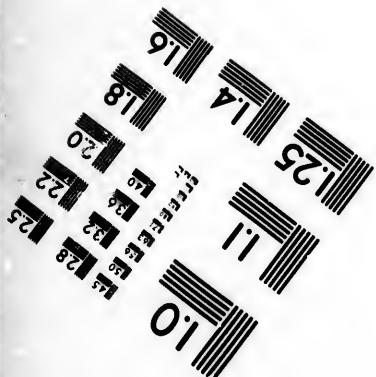
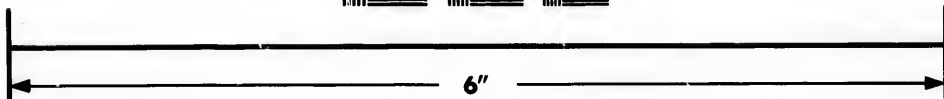
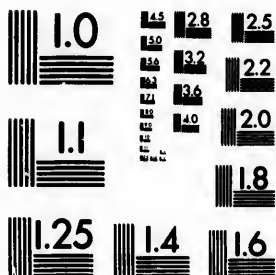

**IMAGE EVALUATION  
TEST TARGET (MT-3)**



**Photographic  
Sciences  
Corporation**

23 WEST MAIN STREET  
WEBSTER, N.Y. 14580  
(716) 872-4503

1.8  
2.0  
2.2  
2.5  
2.8  
3.2  
3.6  
4.0

**CIHM/ICMH  
Microfiche  
Series.**

**CIHM/ICMH  
Collection de  
microfiches.**



**Canadian Institute for Historical Microreproductions / Institut canadien de microreproductions historiques**

10  
01  
11  
12

**© 1987**

Technical and Bibliographic Notes/Notes techniques et bibliographiques

The Institute has attempted to obtain the best original copy available for filming. Features of this copy which may be bibliographically unique, which may alter any of the images in the reproduction, or which may significantly change the usual method of filming, are checked below.

L'Institut a microfilmé le meilleur exemplaire qu'il lui a été possible de se procurer. Les détails de cet exemplaire qui sont peut-être uniques du point de vue bibliographique, qui peuvent modifier une image reproduite, ou qui peuvent exiger une modification dans la méthode normale de filmage sont indiqués ci-dessous.

- |  |  |
|--|--|
| <input checked="" type="checkbox"/> Coloured covers/<br>Couverture de couleur  | <input type="checkbox"/> Coloured pages/<br>Pages de couleur   |
| <input checked="" type="checkbox"/> Covers damaged/<br>Couverture endommagée   | <input type="checkbox"/> Pages damaged/<br>Pages endommagées   |
| <input type="checkbox"/> Covers restored and/or laminated/<br>Couverture restaurée et/ou pelliculée  | <input type="checkbox"/> Pages restored and/or laminated/<br>Pages restaurées et/ou pelliculées  |
| <input type="checkbox"/> Cover title missing/<br>Le titre de couverture manqué   | <input checked="" type="checkbox"/> Pages discoloured, stained or foxed/<br>Pages décolorées, tachetées ou piquées   |
| <input type="checkbox"/> Coloured maps/<br>Cartes géographiques en couleur   | <input type="checkbox"/> Pages detached/<br>Pages détachées  |
| <input type="checkbox"/> Coloured ink (i.e. other than blue or black)/<br>Encre de couleur (i.e. autre que bleue ou noire)   | <input checked="" type="checkbox"/> Showthrough/<br>Transparence   |
| <input type="checkbox"/> Coloured plates and/or illustrations/<br>Planches et/ou illustrations en couleur  | <input type="checkbox"/> Quality of print varies/<br>Qualité inégale de l'impression   |
| <input checked="" type="checkbox"/> Bound with other material/<br>Relié avec d'autres documents  | <input type="checkbox"/> Includes supplementary material/<br>Comprend du matériel supplémentaire   |
| <input type="checkbox"/> Tight binding may cause shadows or distortion<br>along interior margin/<br>La reliure serrée peut causer de l'ombre ou de la<br>distorsion le long de la marge intérieure   | <input type="checkbox"/> Only edition available/<br>Seule édition disponible   |
| <input type="checkbox"/> Blank leaves added during restoration may<br>appear within the text. Whenever possible, these<br>have been omitted from filming/<br>Il se peut que certaines pages blanches ajoutées<br>lors d'une restauration apparaissent dans le texte,<br>mais, lorsque cela était possible, ces pages n'ont<br>pas été filmées. | <input type="checkbox"/> Pages wholly or partially obscured by errata<br>slips, tissues, etc., have been refilmed to<br>ensure the best possible image/<br>Les pages totalement ou partiellement<br>obscurcies par un feuillet d'errata, une pelure,<br>etc., ont été filmées à nouveau de façon à<br>obtenir la meilleure image possible. |
| <input type="checkbox"/> Additional comments:/<br>Commentaires supplémentaires:  |  |

This item is filmed at the reduction ratio checked below/  
Ce document est filmé au taux de réduction indiqué ci-dessous.

10X	14X	18X	22X	26X	30X
<input type="checkbox"/>	<input type="checkbox"/>	<input type="checkbox"/>	<input checked="" type="checkbox"/>	<input type="checkbox"/>	<input type="checkbox"/>
12X	16X	20X	24X	28X	32X

The copy filmed here has been reproduced thanks to the generosity of:

D. B. Weldon Library  
University of Western Ontario  
(Regional History Room)

The images appearing here are the best quality possible considering the condition and legibility of the original copy and in keeping with the filming contract specifications.

Original copies in printed paper covers are filmed beginning with the front cover and ending on the last page with a printed or illustrated impression, or the back cover when appropriate. All other original copies are filmed beginning on the first page with a printed or illustrated impression, and ending on the last page with a printed or illustrated impression.

The last recorded frame on each microfiche shall contain the symbol  $\rightarrow$  (meaning "CONTINUED"), or the symbol  $\nabla$  (meaning "END"), whichever applies.

Maps, plates, charts, etc., may be filmed at different reduction ratios. Those too large to be entirely included in one exposure are filmed beginning in the upper left hand corner, left to right and top to bottom, as many frames as required. The following diagrams illustrate the method:

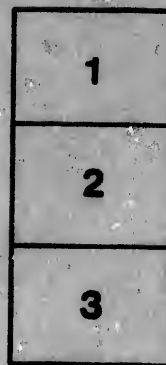
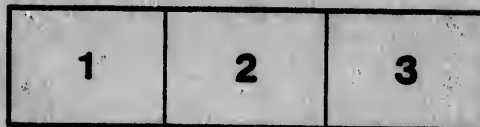

L'exemplaire filmé fut reproduit grâce à la générosité de:

D. B. Weldon Library  
University of Western Ontario  
(Regional History Room)

Les images suivantes ont été reproduites avec le plus grand soin, compte tenu de la condition et de la netteté de l'exemplaire filmé, et en conformité avec les conditions du contrat de filmage.

Les exemplaires originaux dont la couverture en papier est imprimée sont filmés en commençant par le premier plat et en terminant soit par la dernière page qui comporte une empreinte d'impression ou d'illustration, soit par le second plat, selon le cas. Tous les autres exemplaires originaux sont filmés en commençant par la première page qui comporte une empreinte d'impression ou d'illustration et en terminant par la dernière page qui comporte une telle empreinte.

Un des symboles suivants apparaîtra sur la dernière image de chaque microfiche, selon le cas: le symbole  $\rightarrow$  signifie "A SUIVRE", le symbole  $\nabla$  signifie "FIN".

Les cartes, planches, tableaux, etc., peuvent être filmés à des taux de réduction différents. Lorsque le document est trop grand pour être reproduit en un seul cliché, il est filmé à partir de l'angle supérieur gauche, de gauche à droite, et de haut en bas, en prenant le nombre d'images nécessaire. Les diagrammes suivants illustrent la méthode.

*Handwritten:*  
11697

# Voters' List

— OF THE —

TOWNSHIP OF

**WESTMINSTER**

# 1897.

Sec. 2, S. C. 4.—The Sheriff shall, immediately on the receipt of his copies, cause one of them to be posted up in a conspicuous place in the Court House; the Clerk of the Peace, upon the receipt of his copies, shall cause one of them to be posted up in a conspicuous place in his office; every Public or Separate School Head Master or Mistress shall post one of his or her copies on the door of the school house; and every Post Master shall post up one of his copies in his Post Office.

TIMES PRINT, BELMONT.

- V
- 1 Lone
  - 2 Aski
  - 3 St. J
  - 4 Byro
  - 5 Lam
  - 6 Tem
  - 7 Glan

Con  
 ern  
 session,  
 by the S

electio  
 No. on  
 Assesse  
 Roll

567  
 568  
 588

867  
 868  
 869  
 124  
 127  
 128  
 542  
 129  
 558  
 790

159  
 172  
 167  
 174  
 324  
 213  
 218  
 208  
 210

# VOTERS' LIST, WESTMINSTER, 1897.

## SCHEDULE OF POST OFFICES.

1 London	8 Behcont	15 Glendale
2 Askin	9 Derwent	16 Ealing
3 St. James Park	10 Nilestown	17 St. Thomas
4 Byron	11 Wilton Grove	18 Littlewood
5 Lambeth	12 White Oak	19 London South
6 Tempo	13 Odell	20 Hubrey
7 Ghanworth	14 Pond Mills	21 Woodbank
		22 Scottsville

### First Ward

(COMPOSED OF POLLING DIVISIONS NOS. 1 AND 2.)  
POLLING DIVISION NO. 1.

Comprising that part of the Township bounded on the East by the Eastern Townline, on the North by a line along the centre of the 3rd Concession, on the West by the Side Road between lots 5 and 6, on the South by the Southern Townline.

PART 1.—Persons entitled to vote at both Municipal elections and elections to the Legislative Assembly.

No. on Assessment Roll	Name		Con.	No. of Lot or Part of Lot	P. O.
587	Anderson, James	t m f	4	8	j
588	Anderson, Wm.	t m f	4	8	j
586	Anderson, James	f m f	4	8	j
867	Barons, Henry sr.	f m f	5	5	8
868	Barons, Wm. A.	f s m f	5	5	j 8
869	Barons, Henry jr.	f s m f	5	5	j 8
124	Black, John	f m f	7	5	j 8
127	Black, Alfred	f m f	8	8	j 8
126	Black, Duncan	f m f	8	8	j 8
542	Brownlee, John	f m f	3	1	9
129	Black, Robert	t m f	8	8	j
558	Black, Duncan	t m f	4	1	
790	Blanchard, Charles	f m f	7	1	
189	Copeman, John	f m f	7	1	8
172	Cunningham, P.	f m f	7	1	8
167	Charles, John	f m f	7	1	8
174	Campbell, James	f m f	7	1	8
324	Carrothers, J. C.	t m f	7	1	8
212	Campbell, Donald	f m f	7	5	8
213	Campbell, Robert	f m f	7	5	8
208	Cousins, Wm.	f m f	6	4	8
210	Cousins, John	f m f	6	5	8

No. on Assessment Roll	Name	Con.	No. of Lot or Part of Lot	P. O.	No. Assessment R.	
209	Cousins, James A.	fs m f	6	4	8	145
208	Cline, Victor	fs m f	7	12	8	200
191	Cline, Jacob	fs m f	7	12	8	165
882	Carrothers, Amos	f m f	5	2	8	160
828	Carruthers, Wm.	t m f	6	4	8	845
860	Campbell, Neal	t m f	4	4	8	548
850	Carruthers, Harry	t m f	5	2	8	548
849	Craig, Robert	f m f	5	2	8	
544	Cowan, Hugh	f m f	8	2	9	
545	Cowan, Wm.	f m f	8	1	9	
175	Campbell, F.	t m f	7	1	8	952
848	Campbell, C.	f m f	5	1	8	
870	Copeland, L. F.		5	5	8	
168	Cunningham, R.	t	7	1		556
861	Campbell, Wm.	fs	4	4		557
841	Connors, J.	t m f	4	6		558
162	Dyer, William	f m f	7	1	8	164
159	Doan, Orlando	f m f	7	1	8	119
204	Dibb, Wm.	f m f	7	2	8	354
868	Dumaw, Ashley	f m f	5	4	8	187
862	Dumaw, Joseph	f m f	5	4	8	188
868	Dumaw, W. A.	fs m f	5	4	8	185
568	Dibb, John		4	1	8	184
146	Elsie, John	t	7	1		148
147	Evans, John	f m f	7	1	8	195
856	Eagan, James	f m f	5	8	8	196
857	Eagan, Joseph	f m f	4	8	8	201
140	Edwards, Nelson	f m f	7	1	8	146
188	Fawcett, J. G.	f m f	7	1	8	207
197	Ferguson, Wm.	f m f	7	1	8	38
851	Fitzpatrick, W.	f m f	4	2	8	368
858	Fitchett, Arthur	f m f	4	8	8	36
185	Falls, George	f m f	7	1		35
862	Fawcett, Wm.	t m f	7	1		34
186	Falls, Wm.	fs	7	1		55
1796	Falls, James	t m f	6	2		55



FIRST WARD—POLLING DIVISION NO. 1

3

P. O.

No. on Assessment Roll	Name		Con.	No. of Lot or Part of Lot	P. O.
145	Harper, Wm.	f m f	7	1	8
206	Harkness, Walter	f m f	7	8	j 8
165	Howe, Emery A.	f m f	7	1	8
166	Howe, Emery jr.	t m f	7	1	8
848	Hambly, Samuel	f m f	4	2	8
548	Hair, Thomas	t	4	1	9
549	Hair, J. A.		4	1	
852	Jackson, Wm.	t m f	4	2	9
556	Kernohan, John	f m f	8	1	j 9
557	Kernohan, Wm.	f m f	8	1	9
558	Kernohan, Hugh	f m f	8	1	j 9
164	McPhail, Archie	t	7	1	
119	McCallum, Archie P	t	7	1	
354	Marsh, Elgin		5	2	
187	McKellar, Wm.	f m f	7	1 2	j 8
188	McKellar, Walker	f m f	7	1, 2	j j 8
185	Martin, Wm.	f m f	7	8	j j 8
184	Martin, Wm, jr.	f s m f	7	8	j 8
148	McKenzie, Kenneth	f m f	7	1	8
195	McKellar, Archd.	f m f	7	1	8
196	McCord, Joseph	f m f	7	1	8
201	McTavish, Hugh	f m f	7	1	j 8
149	McTavish, Jnc. A.	f s m f	7	4	j 8
207	McTavish, John		7	1	
384	Moore, Abram	f m f	6	2	8
368	Manning, Jonathau	f m f	4	4	j 8
364	Manning, Willard	f s m f	4	4	j j 8
359	Manning, Ferguson	f m f	4	4	j j 8
358	Manning, Jacob W.	f m f	5	3, 4	j j 8
345	Manning, Jacob I.	f m f	4	1	j 8
555	McCallum, D.	t m f	8	1	j 9
554	Manning, George R.	f m f	4	1	9
331	McMillan, Peter	f m f	5	2	j 8
555	McGrath, John	f m f	7	4	8
141	McGregor, Duncan		7	1	8
199	McNiven, Peter		7	1	j 8
541	Muir, Arch.		3	4, 5	j
126	McNichol, Neal	f	8	4	
355	Marsh, Lewis	f s	5	3	

8  
8  
8  
8  
8  
8

8  
8  
8  
8

8  
8  
8  
8

4 FIRST WARD—POLLING-DIVISION NO. 1

A No. on assessment Roll	Name		Con.	No. of Lot or Part of Lot		P. O.
847	Nichol, John	f m t	5	2	j	8
181	Odell, Wm. H.	f m f	7	1	j	8
181	Odell, Peter	f m f	7	1	j	8
840	Rowe, Fredrick	f m f	5	1	j	8
1759	Rogers, James	t	7	1		
189	Sinclair, Lorin	f s m f	7	1		
179	Strachan, Albert		7	1		
182	Soules, Wm.	t m f	7	1	j	8
177	Strachan, Thomas W.	t m f	7	1		8
888	Summers, L. P.	f m f	6	2	j	8
650	Sanderson, Samuel	f m f	4	1	j	9
176	Strachan, Stewart	f m f	7	1		8
151	Smith, Archd.	f m f	7	1		8
150	Smith, Daniel	f m f	7	1		8
842	Stewart, John	f m f	5	1		8
211	Shiels, Wm.	f m f	7	4	j	8
651	Stanley, Thomas		6	2		
926	Smale, Eli	t	6	4, 5		
1760	Smith, Alex	t	7	1		
120	Skelding, Chas.	t	7	1		
188	Taylor, Wm. J.	f m f	7	4	j	8
154	Taylor, Wm. A.	f m f	8	5	j	8
182	Taylor, John J.	f m f	7	4	j	8
181	Taylor, Archd. W.	f m f	7	5	j	8
153	Taylor, Arch. Y.	f m f	7	4	j	
152	Taylor, J. W.	f	7	4	j	
144	Taylor, Archd. D.	f m f	7	1	j	
169	Vanpatter, H.	t m f	7	1		8
888	Venning, Andrew	f m f	5	1	j	8
889	Venning, A. W.	f s m f	5	1	j	8

FIRST WARD—POLLING DIVISION NO. 1

5

P. O.	No. on Assessment Roll	Name	Con	No. of Lot or Part of Lot	P. O.
j	8	868 Woods, David	t m f	7 1	
		148 Warden, S. T.	t	7 1	
		186 Walker, Thomas	t m f	7 1	j
j	8	160 Watcher, George	f m f	7 1	8
j	8	187 Willsie, W. T.	f m f	7 1	8
		885 Willsie, George	f m f	6 1, 2	j
		886 Willsie, W. A.	f m f	6 1, 2	8
		872 Wilbur, James	t m f	6 2	8
j	8	229 Warren, James	f m f	6 3	8
		280 Warren, Thomas	f s m f	6 3	j
		871 Willsie, Levi	f m f	4 5	j
		548 Weldon, Joseph	f m f	4 2	j
		547 Willsie, Oliver	t m f	4 1	9
		552 Willsie, Joseph	t m f	4 1	9

PART II.—Persons entitled to vote at Municipal elections only.

	8	202 Cline, Mrs.	f	7 1	8
	8	142 Campbell, Dr. J. B.	f	7 1	1
	8	198 Campbell, Mrs. A.		7 1	8
	8	168 Dyer, Wm.	f	7 1	
	8	190 Dewar, Mrs.	f	7 1	8
	8	178 Finch, Mrs.	f	7 1	8
	8	205 Harkness, Miss	f	6 3	8
	8	184 Hambly, Mrs.	t	7 1	8
	8	192 Legg, Mrs. W.	f	7 1	
	8	155 Legg, Mrs. G.	f	7 1	8
	8	546 Manning, Mrs.	f	8 1	9
	8	156 Mellor, Mrs.		7 1	
	8	198 Rogers, Miss	f	7 1	8
	8	178 Strachan, Mrs.	f	7 1	8
	8	186 Sinclair, Mrs.	f	7 1	8
	8	179 Skelding, Mrs.	f	7 1	8
	8	194 Taylor, J. Y.		7 4	
	8	195 Taylor, Mrs.		7 1	
	8	200 Tooley, Mrs.		7 1	8
	8	827 Willsie Miss	f	5 5	8

6 FIRST WARD—POLLING DIVISION NO. 1

PART III.—Persons entitled to vote at elections to the Legislative Assembly only.

No. on Assessment Roll	Name		Con.	No. of Lot or Part of Lot.	P. O.
170	Christie, Arthur		7	1	8
1761	Dyer, Ed.		7	1	
1762	Dempsey, P.		7	1	
844	Fraser, Arch.		5	1	
172	Jenkins, Jas.	m f	7	1	8
1792	Morphy, Louis	m f	7	1	
1795	Moore, S.	m f	5	8	
158	Simpson, Gordon	m f	7	1	8
157	Taylor, M.	m f	7	1	
169	Vanpatter, H.	m f			

**First Ward**  
POLLING DIVISION NO. 2.

Comprising that part of the Township bounded on the East by the Side road between Lots 5 and 6, on the North by a line along the centre of the 3rd Concession, on the West by the Glanworth Road and on the South by the Southern Townline.

PART I.—Persons entitled to vote at both Municipal elections and elections to the Legislative Assembly.

418	Anderson, Henry	f m f	4	14	20
297	Anderson, F. D.	f s m f	6	18	20
414	Anderson, J. H.	f s m f	4	14	20
415	Anderson, Norman	f s m f	4	14	20
508	Anderson, A. Frank	f m f	4	14	11

FIRST WARD—POLLING DIVISION NO. 2

7

No. on Assessment Roll	Name		Con	No. of Lot or Part of Lot	P. O.
92	Brodie, Wm.	f	8	15	7
9	Buchanan, Malcolm	f m f	8	12	7
100	Brady, James	f m f	8	18	7
101	Brady, John	f m f	8	18	7
102	Brady, Terence	f m f	8	18	7
108	Brady, James jr.	f s m f	8	18	7
214	Brunton, John	f m f	7	0	8
380	Beattie, John N.	f m f	5	7	8
316	Beattie, James	f m f	5	8	20
317	Beattie, James	f s m f	5	8	20
538	Bratt, Enoch	f m f	8	6	
12	Coughlin, John C.	f m f	8	14	7
18	Coughlin, Timothy	f m f	9	14, 15	7
14	Coughlin, Daniel	f m f	9	14, 15	7
94	Coughlin, J. D.	f m f	8	15	7
118	Currie, Peter	t m f	7	9	7
114	Currie, John	t m f	7	9	7
115	Currie, Daniel	t m f	7	9	7
216	Cameron, Hector	f m f	7	8	8
325	Carruthers, Paul	f m f	5	6	8
379	Carruthers, Charles	f m f	4	7	20
378	Carruthers, Eldon	f m f	4	7	20
377	Carruthers, Arch. E.	f m f	5	6	20
372	Carruthers, D. A.	f m f	5	6	8
587	Carruthers, Samuel	f m f	8	7	20
588	Carruthers, Benj.	f m f	8	7	20
589	Carruthers, N.	f m f	8	6	20
116	Currie, John J	f s m f	7	9	
91	Doan, G. W.	f m f	8	15	7
401	Duguid, Wm.	f m f	5	11	20
812	Dickson, R.	f s m f	6	9	7
815	Dale, Joseph	t	6	8	
811	Elliott, John H.	f m f	6	11	20
1181	Elliott, Charles U.	f m f	6	9	20
818	Elliott, John	f m f	6	9	20

Legislative

P. O.

8

8

8

by the Side of the 3rd h by the

ons and

20  
20  
20  
20  
11

No. on Assessment Roll	Name		Con.	No. of Lot or Part of Lot	P. O.
10	Farme1, Charles	f m f	9	18	7
88	Fisher, Robert	f m f	7	15	j 7
99	Fisher, Arthur	f m f	7	15	j j 7
109	Flowers, James	f m f	7	12	j j 7
228	Flowers, John	f m f	7	18	j j 7
229	Flowers, Wm.	f s m f	7	18	j 7
897	Flemming, Wm.	f m f	4	10	20
898	Fleaming, W. H.	f s m f	4	10	j 20
509	Fraser, Wm.	f m f	4	18	j 11
681	Gott, Thomas	f m f	6	15	
291	Gauld, James	f r o f	5	15	20
892	Grovenlock, J. T.	f s m f	5	9	20
505	Gunn, Malcolm	t m f	8	14	j 11
504	Hendra, Wm. jr.	f m f	8	14	j 11
505	Hendra, Wm. sr.	f m f	8	18	11
215	Holborn, A.	f m f	6	7	j 8
1784	Holborn, John	f m f	6	7	8
11	Hopkins, Charles	t	9	18	
887	Jenkins, Charles	f s m f	5	8	j
282	Johnson, James	f s m f	6	14	7
288	Johnson, John	f s m f	7	15	j 7
299	Kerr, John	f s m f	5	18	j
295	Kerr, William	f m f	5	18	j j 20
801	Kirk, Andrew	f m f	6	10	j j 20
215	Kirk, James	f s m f	6	10	j j 20
808	Kirk, Robert	f s m f	6	10	j j 20
419	Kerr, John	f m f	5	15	j j 20
408	Kerr, Charles	f m f	5	18	j 20
802	Kirk, Andrew jr.	f s m f	6	10	20
299	Kerr, John H.	f s m f	5	18	20
518	Laidlaw, E. S.	f s	4	11	
87	Lee, Clark D.	t m f	7	15	j 7
888	Lawson, John	f m f	5	8	j j 20
889	Lawson, David	f m f	4	8	j j 20
514	Laidlaw, Wm.	f m f	4	11	j 11
515	Laidlaw, Walter	f m f	4	10	11
516	Laidlaw, Walter S.	f s m f	4	11	j 11
517	Laidlaw, John W.	f s m f	4	11	j j 11
526	Laidlaw, Wm. G.	f m f	8	11	j 11
527	Laidlaw, Chas. A.	f s m f	8	11	11

FIRST WARD—POLLING DIVISION NO. 2

9

P. O.	No. on Assessment Roll	Name		Con.	No. of Lot or Part of Lot		P. O.
7	528	Laidlaw, Geo. E.	f s m f	3	11		11
7	517	Laidlaw, Albert	f s m f	4	11		
7	296	Lown, D. W.	f m f	5	14	j	20
7							
7							
7							
20	420	McDonald, C.	t m f	5	15		
20	518	McBane, Duncan	t m f	4	12	j	
11	8	McLachlan, James	f m f	8	10	j	7
	886	McPherson, Dugald	f m f	8	12	j	7
	111	McColl, Duncan	f m f	7	11	j	7
	1	McColl, John	f m f	7	11		7
20	128	Morrison, John	f m f	7	8	j	7
20	121	McMillan, James	f m f	8	8	j	7
11	222	McGill, Peter	f m f	7	14	j	7
	412	Monroe, Kenneth	f s m f	5	14		
	328	McIntyre, J.	t m f	6	6		
11	305	Monroe, Neal	f m f	5	11		20
11	306	Monroe, Neil D.	f s m f	5	11	j	20
8	307	Monroe, Andrew	f s m f	5	11	j	20
8	308	Monroe, John D.	f s m f	5	11	j	20
	228	McGill, Charles	f s m f	6	10	j	7
	224	McGill, Neal	f s m f	6	10	j	7
	219	McPherson, Peter	f m f	7	10	j	7
7	220	McPherson, Arch'd	t m f	7	10	j	7
7	218	McPherson, Dugald	f m f	6	8	j	8
	221	McPherson, Daniel		7	10		8
	409	Munroe, John	f m f	5	14	j	20
	410	Munroe, Arch'd	f s m f	5	14	j	20
20	510	Murray, Wm.	f m f	4	12	j	11
20	511	Murray, John	f m f	4	12	j	11
20	520	Murray, George	f m f	3	12		11
20	521	Murray, James	f s m f	3	12	j	11
20	534	Monroe, Neal	f m f	3	8	j	20
20	306	Munroe, Colin T.	f s m f	5	11		
20	411	Munroe, George	f s	5	14		
20	89	McPherson, Colin		8	15	j	
	541	Muir, Archd	f m f	3	5		
7							
20	404	Nichol, Thomas	f s m f	3	9		
20	300	Nichol, John C.	f m f	6	12	j	20
11	225	Nichol, John	f m f	6	11	j	7
11	226	Nichol, George T.	f m f	6	12	j	7
11	408	Nichol, Robert jr.	t m f	4	11	j	20
11	398	Nichol, Andrew	f m f	4	9	j	20
11	501	Nichol, Adam	f m f	4	15	j	11
11	502	Nichol, F. W.	f s m f	4	15	j	11

10 FIRST WARD—POLLING DIVISION NO. 2

No. on Assessment Roll	Name		Con.	No. of Lot or Part of Lot		P. O.
519	Nichol, John C.	f m f	8	10	j	11
529	Nichol, Francis jr.	f m f	8	8, 9, 10	j	11
531	Nichol, Francis sr.	f m f	8	8, 9		20
289	Nichol, Thomas T.	m f	8	18		20
582	Nichol, Wm. B.	f s m f	8	9		
896	Odle, Edwin	t m f	5	12	j	
523	Oliver, Alex.	f m f	8	11		11
507	Paterson, John sr.	f m f	8	14		11
508	Paterson, John jr.	f s m f	8	14		11
522	Patton, G. D.	f s m f	8	12		11
540	Palk, E. J.	m f	8	4		
107	Rose, Richard	f m f	8	13		7
108	Rose, R. J.	f m f	8	13	j	7
176	Ritchie, Arthur	t m f	6	13		11
524	Ritchie, Mark	t m f	3	11		11
292	Rhindress, J.	t m f	5	15		
106	Simpson, Alex.	f s m f	7	14		
105	Simpson, James	t m f	7	14	j	7
90	Scott, Andrew	f m f	8	15	j	7
293	Smith, John	f m f	6	15	j	7
399	Stevenson, David	f m f	4	10	j	20
495	Shoebottom, W. G.	f m f	3	15	j	
496	Shoebottom, T. G.	f s m f	3	15		
497	Shoebottom, John	f s m f	3	15		
402	Stevenson, J.	f s m f	5	11		
294	Smith, James	f m f	6	15		
4	Trigger, George	f m f	8	10, 11		7
3	Trigger, Wm.	f m f	8	10, 11	j	7
122	Thompson, James	t m f	8	8		7
373	Traver, Henry	f m f	4	6	j	8
374	Traver, William	f m f	4	6	j	9
375	Traver, Frank H.	f s m f	4	6		8
812	Taylor, P.	f m f	7	9		
382	Wilkins, Martin	t m f	6	6	j	8
319	Willsie, Ashley	f m f	6	7	j	8
309	Weatherston, W.	f m f	5	10	j	20
512	Wilson, John	f m f	4	11		11
406	Wilcox, Thos.	t m f	5	12		
814	Wilkins, E. T.	t m f	6	9		



FIRST WARD—POLLING DIVISION NO. 2

11

P. O.

PART II.—Persons entitled to vote at Municipal elections only.

No. on Assessment Roll	Name		Con.	No. of Lot or Part of Lot	P. O.
504	Anderson, Mrs. A.	f	4	14	
525	Armstrong, Mrs.	f	8	18	
890	Bratt, Mrs.	f	6	6	
98	Ocughlin, Mrs. B.	f	8	15	7
596	Carrothers, Matilda	f	8	7	20
400	Duguid, Mrs.	f	5	11	20
15	Donahue, John	f	9	15	
895	Frank, Mrs.	f	5	12	
	Gauld, Mrs. E.	f	5	15	20
890	Govenlock, Mrs. J.	f	5	9	20
891	Govenlock, Mrs. A.	f	5	9	20
281	Graydon, P. H.	f	6	15	
244	Johnston, Alex.	f	6	14	7
886	Jenkins, Mrs.	f	5	8	20
407	Kerr, Mrs.	f	5	18	
6	Laidlaw, Elliott	f	8	11	7
7	Laidlaw, George	f s	8	11	7
8	Laidlaw, James	f s	8	11	7
822	McCrimmon, A.	f	6	6	
125	McLachlin, Mrs.	f	8	6, 7	7
295	Martin, Miss O.	f	6	14	7
810	McCull, Mrs.	f	6	11	20

j 11  
 j 11  
 20  
 20  
  
 j 11  
  
 11  
 11  
 11  
  
 7  
 7  
 11  
 11  
  
 7  
 7  
 7  
 7  
 20  
  
 7  
 7  
 7  
 8  
 9  
 8  
  
 8  
 8  
 20  
 11

12 FIRST WARD—POLLING DIVISION NO. 2

No. on Assessment Roll	Name		Con.	No. of Lot or Part of Lot	P. O.
112	Rome, Mrs.	f	8	10	7
881	Routledge, Mrs.	f	5	8	20
104	Seabrook, A.	f	7	14	
117	Smith, Miss M.	f	8	9	7
	Shore, Vincent	f	7	14	7

PART III.—Persons entitled to vote at elections to the Legislative Assembly only.

405	Begg, Joseph	m f	4	11
217	Brown, James	m f	7	8
2	Colley, Ross E.	m f	6	5
110	Cook, H.	m f	7	12
180	Feely, John	m f	4	6
884	James, Harry	m f	5	8
580	Lathan, C.	m f	8	10
118	McNiven, Hugh	m f	8	9
404	Nichol, Thomas	m f	4	11
227	Redman, G.	m f	6	12
888	Story, Joseph	m f	6	6
821	Skinner, Sydney	m f	5	7

ern T  
tween  
Lots  
the c  
ele  
No.  
Asses  
F  
58  
58  
58  
58  
58  
58  
86  
88  
57  
84  
84  
86  
57  
58  
58  
8  
8  
8  
8  
9  
9  
8  
8  
5  
6  
8

## Second Ward

(COMPOSED OF POLLING DIVISIONS NOS. 3 AND 4.)  
POLLING DIVISION NO. 3.

Comprising that part of the Township bounded on the East by the Eastern Townline, on the North by the River Thames, West by the Sideroad between Lots 12 and 18 on the 1st and 2nd Concessions and the line between Lots 8 and 9 on the 3rd Concession, and on the South by the blind line along the centre of the 3rd Concession.

PART 1.—Persons entitled to vote at both Municipal elections and elections to the Legislative Assembly.

No. on Assessment Roll	Name	Con.	No. of Lot or Part of Lot	P. O.
588	Anderson, Simon	f m f	3 4	
587	Anderson, James	t m f	2 2	j 9
588	Anderson, Wm.	t m f	4 3	j 9
580	Anderson, John	f m f	3 3	j 9
581	Anderson, Thomas	f m f	3 3	j 9
585	Anderson, Alex.	f m f	3 4	9
586	Anderson, James	f s m f	3 4	9
587	Anderson, Morris	f s m f	3 4	9
866	Barrons, Henry	f m t	2 4	
892	Brownlee, Wm.	m f	2 1	
572	Barrett, Samuel	m f	3 2	
840	Beattie, David	t m f	1 12	14
841	Beattie, John	t m f	1 12	14
864	Brown, Neal	t m f	1 6	
571	Byrne, John	f m f	3 2	j 9
591	Blair, Alex.	f s m f	3 4	9
592	Blair, John	f m f	3 4	9
861	Baiton, Ensley	f m f	2 5	j 10
865	Bernard, Albert	f m f	2 5	j 10
873	Bendle, John	t m f	1 3	j 10
885	Barrows, Chauncey	f m f	1 2	j 10
889	Barrows, Herbert	f m f	1 1	j 10
893	Barrows, Francis	f m f	1 1	j 10
894	Barrows, Alfred	f s m f	1 1	10
900	Byers, George	f m f	1 1	j 10
909	Byers, John	f m f	b ft 1	j 10
931	Beekley, John	f m f	1 8	16
876	Beattie, Thomas	t m f	2 3	
890	Brownlee, Andrew	f m f	1 1	j
891	Brownlee, John	f m f	1 1	j
582	Bowie, John	t m f	3 3	
842	Blair, Thomas	t m f	2 12	
860	Bennett, W. H.	f s m f	2 6	

P. O.

7  
20

7  
7

legislative

14 SECOND WARD—POLLING DIVISION NO. 3

No. on Assessment Roll	Name		Con.	No. of Lot or Part of Lot	P. O.
916	Cribbins, H	t m f	1	8	10
577	Currie, Daniel	f m f	2	8	0
574	Currie, John	f m f	2	4	9
575	Currie, Wm. A.	f s m f	8	1	8
594	Carrothers, Wm. J.	f m f	8	6	9
606	Carrothers, Ninian	f m f	8	7	1
869	Cornish, Andrew	t m f	1	4	10
879	Campbell, David	t m f	1	1	10
570	Currie, John A.	f m f	2	4	9
595	Carrothers, W.	f s m f	8	6	9
565	Court, Wm.	m f	2	1	
927	Dart, Samuel	t m f	1	7	16
928	Dart, Joseph	f s m f	1	7	
599	Elliott, John	f m f	2	9	9
595	Grieve, James	f m f	2	18	
	Griffin, Fred	f s m f	8	8	
596	Grieve, Richard	f m f	2	8	9
597	Gartley, George	f m f	2	8	6
598	Gartley Adam	f s m f	2	8	9
602	Grieve, James	f m f	2	10	14
605	Griffith, John	f m f	2	11	14
604	Griffith, Jeremiah	f m f	2	18	14
611	Grieve, Thomas	f m f	2	12	14
895	Greenfield, G.	f m f	1	1	10
607	Griffin, Wm.	f m f	8	8	
589	Gartley, George jr.	m f	2	8	9
608	Griffin, John	m f	8	8	
609	Griffin, Albert	m f	8	8	
855	Hutchinson, J. K.	f m f	2	7, 8	14
856	Hutchinson, Jas.	f s m f	2	8	14
867	Hart, Henry	f m f	2	5	10
608	Harding John	f s m f	2	12	14
905	Harding, Thomas	t m f	b pt	1	
886	Jackson, John	f m f	1	1	
588	Jenkens, Wm.	f m f	2	6	9
584	Jenkens, Thos.	f s m f	2	6	9
590	Jenkens, James	f m f	2	7	9
884	Jackson, Robert	f m f	1	1, 2	10
887	Jackson, David	f m f	1	1	10
579	Johnston, James	t m f	2	5	

SECOND WARD—POLLING DIVISION NO. 3

15

P. O.	No. on Assessment Roll	Name	Con.	No. of Lot or Part of Lot		P. O.
10	881	Lee, Russel	f s m f	2		
0	880	Lee, J. W.	f m f	2	2	j 10
9	919	Lawson, Peter	f m f	1	6	j 10
8	920	Lawson, J. A.	f s m f	1	6	10
9						
1	988	McCallum, John	t m f	1	12	10
10	908	McClellan, R. J.	f m f	1	1	10
10	849	McDougall, Jos.	f m f	2	10	j 14
9	857	McDougall, Thos.	f m f	2	6, 7	j 14
9	858	McDougall, John	f m f	2	6, 7	j 14
	859	McDougall, T. jr.	f s m f	2	6, 7	15
	888	McDermott, M.	f m f	2	2	j 10
	939	McClary, John G.	f m f	1	2	j 10
j 16	911	McClary, C. N.	f m f	1	2	10
	878	McClary, John	t m f	1	12	16
	541	Muir, Arch.	f m f	8	4, 5	10
	912	McClary, F. D.	f s m f	1	5	
j 9						
	848	Nichols, Robert	f m f	2	11	j 14
j 9	929	Norton, F. D.	f m f	1	8	j 1
6	844	Nichol, R. G.	f s m f	1	18	
9						
14	874	O'Brien, Joseph	f m f	2	8	j 10
14	875	O'Brien, Wm.	f m f	2	8	j 10
14	906	Odell, F. A.	f m f	b ft	1	10
10						
	882	Palmby, Walter	t m f	b ft	2	10
j 9	899	Procurior, E.	m f	1	1	10
	578	Pickle, R.	f m f	2	5	9
	928	Prudham, H.	t m f	1	4	10
	882	Palmby, Thomas	f m f	1	1	10
	898	Procurior, M.	t m f	1	1	10
14	897	Pearson, Ed.	f m f	1	1	10
14	907	Pearson, Jas.	f m f	b ft	1	10
10	564	Pearson, Alonzo	f m f	1	1	16
14	852	Piper, George	f m f	2	9	14
	856	Pearson, Robert	f m f	2	1	10
	924	Prudham, J. R.	f s m f	1	7	10
	925	Prudham, W.	f s m f	1	7	10
9						
9	846	Ray, Wm.	f m f	1	11	j 14
9	847	Rae, Jas.	f s m f	1	11	14
10	901	Reynolds, Henry	f m f	b ft	1	j 10
10	600	Rowntree, Jas.	f m f	8	7	j 15

16 SECOND WARD—POLLING DIVISION NO. 3

No. on Assessment Roll	Name		Con.	No. of Lot. or Part of Lot	P. O.
848	Rae, John B.	f s m f	1	11	14
902	Reynolds, C. W.	f s m f	b ft	1	10
918	Rogers, James	f m f	b ft	8	10
641	Rowntree, J.	f a m f	8	7	18
858	Scott, James M.	h m f	1	8	j 14
917	Sage, Willard	t m f	b ft	4	j 10
	Sage, John W.	f s m f	b ft	8	10
914	Stephenson, Wm.	t m f	b ft	2	10
985	Scott, David	f m f	1	10	j 1
984	Scott, David N.	f s m f	1	10	1
986	Scott, John R.	f s m f	1	10	1
854	Scott, John	t m f	2	7	14
851	Scott, Thos. S.	f s m f	2	10	
871	Sheppard Wm.	t m f	1	4	
	Tibbitts, Jonathan	f s m f	8	1	j
	Warren, C. C.	t m f	b ft	1	
908	Wadsworth, T.	t m f	1	1	10
982	Williams, C.	f m f	1	9	10
581	Young, Wm.	f s m f	8	1	9
582	Young, George	f m f	8	1	10
922	Young, Wm.	f s m f	1	7	

PART II.—Persons entitled to vote at Municipal elections only.

610	Grieve, Mrs. Thos.	f	2	12	
	Hendrie, James	f	2	12	
	Hendrie, Arch'd	f	2	12	
	Hendrie, Wm.		2	12	14
914	Hannah, Robert	f	1	4	10
	Hendrie, Mrs.	f	2	12	
	Hendrie, E.	f	2	12	
980	Hale, D.	f	1	10	
921	Jarvis, E. S.	f	1	5	10
566	Keyes, Henry		8	8	9

SECOND WARD—POLLING DIVISION NO. 3

17

P. O.

14  
10  
10  
18

14  
10  
10  
10  
1  
1  
1  
14

10  
10  
9  
10

No. on Assessment Roll	Name		Con.	No. of Lot or Part of Lot	P. O.
877	McClary, Mrs. Wm.		1	2	
559	Manning, Mrs.	f	2	1	1
868	McClary, Mrs.	f	1	1	10
987	McKerlie, Wm.	f	1	12	16
570	Pickle, Mrs. L.		2	5	10
870	Puddicomb, R.		1	4	10
926	Prudham, Anthony	f	1	7	10
896	Richmond, Mrs.	f	1	1	10
904	Rolph, Mrs.	f	b ft	1	10
850	Scott, Mrs. R.		2	10	14
918	Sage, Nelson	f	b ft	8	10
578	Tibbitts, Mrs.	f	8	1	9
560	Young, Mrs.	f	8	1	9
	Young, Wm.		1	7	

PART III.—Persons entitled to vote at elections to the Legislative Assembly only.

598	Bradley, Wm.	m f	8	4
569	Barrett, Albert	m f	2	2
	Prudham, J. P.	m f	1	7
	Prudham, Wm.	m f	1	7

14  
10

10  
9

## Second Ward

(COMPOSED OF POLLING DIVISIONS NOS. 3 AND 4.)  
POLLING DIVISION NO. 4.

Comprising that part of the Township bounded on the East by the Side Road between Lots 12 and 18 on the 1st and 2nd Concessions and by the line between lots 8 and 9 on the 3rd Concession, on the North by the River Thames, West by the Side Road between Lots 24 and 25 north of the Base Line and by the Wellington Gravel Road on the 1st, 2nd and 3rd Concessions, and on the South by the centre of the 3rd Concession.

PART 1.—Persons entitled to vote at both Municipal elections and elections to the Legislative Assembly.

No. on Assessment Roll	Name	Con.	No. of Lot or Part of Lot	P. O.
821	Anderson, C.	h m f	18	14
684	Beattie, David	f s m f	20	11
612	Beattie, Andrew	f m f	9	14
615	Beattie, James	f m f	14	14
616	Beattie, Robert J	f s m f	14	14
617	Beattie, Robt.	f m f	10	14
811	Baty, Thomas	f m f	18	11
685	Beattie, David	f m f	20	11
808	Beattie, Wm. H.	f m f	20	11
814	Buchanan, G.	t m f	19	1
1040	Baird, A.	t m f	b ft 21	1
807	Beattie, Wm.	f m f	20	11
818	Baty Adam	f m f	19	14
828	Beattie, Wm. J.	f m f	16	14
881	Beattie, Andrew	f m f	15	14
890	Beattie, Angus	f m f	15	14
885	Beattie, John C.	f m f	14	14
1044	Bartlett, L.	f m f	b ft 24	1
684	Beattie, David	t m f	18	14
685	Beattie, Wm.	f s m f	20	
1045	Bartlett, Lennard J.	f s m f	b ft 24	
889	Beattie, James	t m f	18	11
686	Beattie, Robert	f s m t	20	
988	Butson, J.	t m f	19	
1048	Blanchard, Wm.	f m f	b ft 25	
829	Beattie, Alfred	f s m f	20	
942	Crouse, John	f m f	16	16
948	Copeland, Alonzo	f m f	14	16
870	Copeland, L.	t m f	15	16
952	Carroll, David	f m f	16	16
958	Carroll, D. H.	f s m f	16	16



SECOND WARD—POLLING DIVISION NO. 4

19

No. on Assessment Roll	Name		Con.	No. of Lot or Part of Lot	P. O.
956	Copeland, Albert	f m f	1	17	16
957	Crouse, Isaac	f m f	1	17	16
958	Crouse, L.	f s m f	1	16	16
1024	Craig, Robert	f m f	b ft	23	1
1008	Cousins, Job	f m f	1	24	j 1
1004	Cousins, Walter	f s m f	1	24	1
1005	Cousins, Frank	f s m f	1	24	1
1006	Cousins, John	f s m f	1	24	j 1
646	Cornor, James	f s m f	3	16	16
951	Dobbie, Andrew	t m f	b pt	14, 15	j 16
796	Dowling, Nicholas	f m f	2	22	18
797	Dowling, John	f m f	2	22	18
1081	Duguid, Alex.	f m f	b ft	24	1
624	Elliott, John C.	f s m f	2	17	j 11
628	Elliott, James	f m f	2	17	j 11
622	Elliott, George	f m f	2	16, 17	j 11
627	Elliott, John F.	f m f	3	12	j 11
826	Elliott, John	f m f	2	17	j 11
824	Elliott, Andrew	f m f	1	17	j 11
826	Elliott, Francis	f m f	2	16, 17	j 11
825	Elliott, Robert	f s m f	1	17	11
827	Elliott, John B.	f s m f	2	17	11
688	Frank, Thomas	f m f	3	15	j 11
967	Freeland, E. J.	f m f	b ft	19	11
1084	Fletcher, R.	f m f	b ft	23	j 1
1041	Frank, R. S.	f m f	b ft	22, 23	j 6
1089	Field, V. F.	f s m f	b ft	24	
1042	Frank, R.	f s m f	b ft	23	
820	Gilmore, Wm.	t m f	1	17	
805	Grieve, Elliott	f m f	1	20	11
806	Grieve, Wm. E.	f s m f	1	20	j 11
819	Gilmore, Jas.	f m f	1	18	14
1001	Griffith, John	f m f	1	23	j 1
1002	Griffith, J. W. H.	f s m f	1	23	1
845	Grieve, James	f m f	2	18	j
786	Garton, Charles	t m f	2	24	

D 4.)  
by the Side  
and by the line  
of the River  
of the Base  
Concessions,

ctions and

P. O.

14

11

14

14

14

14

11

11

11

1

1

11

18

14

14

14

14

1

14

11

J

11

J

16

16

16

16

16

16

16

16

16

20 SECOND WARD—POLLING DIVISION NO. 4

No. on Assessment Roll	Name		Con.	No. of Lot or Part of Lot		P. O.
770	Haldane, Wm.	f m f	2	24	j	18
948	Hoyte, M. E.	f h f	1	15	j	16
984	Hawkins, Geo.	t m f	b ft	18	j	16
799	House, James	f s m f	1	21		18
949	Hoyt, Bertt	f s m f	1	14		16
988	Hill, James	f m f	1	21		
940	Irwin, Wm.	f m f	1	18		1
941	Irwin, Francis	f s m f	1	18		16
992	Johnston, George	t s m f	1	28	j	14
998	Johnston, Alex.	f s m f	1	28		14
886	Jackson Wm.	f m f	2	18	j	14
887	Jackson, D. W.	f s m f	2	18		14
990	Johnston, Wm.	t m f	1	20		1
991	Johnston, James	f s m f	b ft	22		18
815	Kendrew, Ed.	f m f	1	18	j	11
954	Knaggs, Daniel	f m f	1	16		16
809	Kay, Wm.	f e m f	2	26		
620	Laidlaw, George	f s m f	8	11		
619	Laidlaw, John	f m f	8	11	j	11
804	Lind, George	f s m f	2	21	j	18
808	Lind, John	f s m f	2	21	j	18
1009	Leathorn, J.	t m f	1	24		
1086	Lambert, Charles	t m f	b ft	28		1
966	Miller, A. Frank	f m f	1	18		16
689	Marr, Andrew	f s m f	2	21		11
812	Murray, George	f m f	2	19	j	11
628	Murray, Peter	f m f	8	18	j	11
687	Marr, Alex.	f m f	2	21	j	11
788	McWilliams, Jas.	f m f	2	23, 24	j	1
701	Marr, Wm.	t m f	2	28	j	18
688	Marr, Robt.	t m f	8	16	j	11
944	McKerlie, Wm. jr.	f m f	1	14	j	16
648	Murray, James	f m f	8	15	j	18
629	Murray, Andrew	f s m f	8	18		11
680	Murray, Wm. R.	f s m f	8	18		
947	McGillivray, H.	t m f	1	14	j	16
792	Marr, George	f s m f	2	28	j	
945	McKerlie, Wm.	f m f	1	14		

SECOND WARD—POLLING DIVISION NO. 4

21

P. O.	No. on Assessment Roll	Name		Con.	No. of Lot or Part of Lot	P. O.
18	709	Nixon, James sr.	f m f	1	21, 22	18
16	710	Nixon, James jr.	f m f	1	21, 22	18
16	800	Nixon, John	f m f	1	21, 22	18
18	1028	Nixon, George	f m f	b ft	24	18
18	710	Nixon, Wm. J.	f s m f	1	22	18
	978	Nichols, John	f m f	b ft	19	19
1						
16	621	Odle, Melvin	oo m f	8	11	11
	1001	Odell, H. M.	f m f	1	23	18
14						
14	997	Phipps, F.	m f	1	22	
14	998	Phipps, F. jr.	m f	1	22	
14	968	Parkinson, Samuel	f m f	b ft	18	16
1	987	Polle, Edmund	f m f	1	21	18
18	988	Park, John	f m f	1	21	1
	798	Parsons, H.	t m f	1	24	
11						
16	794	Riddle, Robert	f s m f	2	28	
	795	Riddle, Samuel	f s m f	2	28	11
	640	Riddle, George	f m f	2	28, 24	11
	641	Riddle, Samuel	f m f	2	22	18
	979	Riddle, Samuel	f m f	1	20	18
	980	Riddle, John	m f	1	20	
11	969	Robson, Reid,	t m f	b ft	19	
18	642	Riddle, Alex.	f s m f	2	23	11
18	1000	Rickard, N.	t m f	1	22	
	679	Reid, George	t m f	1	24	
1						
	948	Smithers, James	t m f	1	21	
16	625	Sawers, E. H. Rev.	f m f	2	18	11
11	816	Sigsworth, John	f m f	1	18	11
11	818	Stewart, O. B.	f m f	1	18	14
11	882	Sumner, C. W.	f s m f	1	14	14
11	962	Soule, Riley	f s m f	b ft	16	16
1	828	Shannon, Wm.	f m f	2	18	16
18	969	Sumner, R.	f m f	1	16	16
11	960	Sumner, Thos.	f m f	1	16	16
16	985	Sumner, C. H.	f m f	1	18	16
18	981	Sumner, R. B.	f m f	1	19	16
11	994	Spettigue, F. J.	f m f	1	22	1
	995	Spettigue, J. J.	f m f	1	22	1
	999	Smith, Harry L.	f m f	1	22	18
16	1039	Symms, John	m	b ft	22	1
		Scott, Wm. E.	t m f	1	24	
	961	Sumner, George	f m f	1	16	16
	976	Shun, Charles	t m f	b pt	20	18

22 SECOND WARD—POLLING DIVISION NO. 4

No. on Assessment Roll	Name		Con.	No. of Lot or Part of Lot		P. O.
1088	Thompson, John E.	m f	b ft	22, 28		
790	Tomlinson, Thos.	f m f	1	22		18
817	Thompson, Wm.	f m f	1	18	j	11
1037	Thompson, T. T.	f m f	b ft	28, 24	j	1
984	Thompson, Andrew	m f	1	19		16
787	Walker, Wm. J.	f m f	1	28	j	18
1015	Walker, Wm. jr.	f m f	1	24	j	18
1018	Walker, Thomas	f s m f	2	21		18
1019	Walker, Elliott	f s m f	2	21		18
1029	West, Edmond	f m f	b ft	24	j	1
1030	West, Ed. jr.	f m f	b ft	24		1
1032	Whetter, Richard	f m f	b ft	24	j	1
1020	Walker, Andrew	t m f	1	24		18
1017	Walker, Robert	t m f	1	24	j	18
822	Willsie, Chas.	t m f	1	17		18
977	Yeo, James	f m f	1	18	j	17
978	Yeo, William	f m f	1	18	j	16

PART II.—Persons entitled to vote at Municipal elections only.

1046	Ardiel, Mrs.		b ft	24		
1027	Bissell, Sydney	f	1	24		1
834	Beattie, Wm R.	f	2	14		14
1008	Clark, E. J.	f	1	24		
1026	Craig, Mrs. J.	f	b ft	24		
982	Curtis, Henry		1	19		
645	Connor, Albert Mrs	t	8	16		
1007	Emery, A. S	f	1	24		
784	Frank, Miss E.	f	b ft	24		1
781	Frank, Miss A.	f	b ft	24		1
626	Fleming, Mrs.	f	8	12		11
968	Fraser, James		b ft	19		1

SECOND WARD—POLLING DIVISION NO. 4

23

No. on Assessment Roll	Name	Con.	No. of Lot or Part of Lot	P. O.
1085	Gunn, Mrs.	f	b ft 28	1
974	Howell, Mrs.	f	b ft 16	1
972	James, J.		b ft 19	1
989	Johnston, Mrs.	f	1 22	18
1047	Knowles, Thomas	t	b ft 24	
802	Lind, Mrs.	f	2 21	18
970	McKillop, J. H.		b ft 19	1
996	Middlemor, J.	f	1 22	12
1014	Mihell, Mrs.	f	1 24, 25	18
971	Mortin, Charles	f	b pt 19	19
801	Nixon, Margaret	f	1 21	18
1010	Odell, Mrs.	f	1 24	18
946	Parry, D. H.	f	1 14	16
975	Pemberton, Mrs.	f	b ft 20	16
798	Riddle, Mrs. R.		2 22	
1015	Walker, Mrs.	f	2 21	18
1045	Worth, Thomas	f	b ft 19	

PART III.—Persons entitled to vote at elections to the Legislative Assembly only.

618	Beattie, Elliott,	m f	8	10	
632	Hemmingway, W.	m f	2	20	11
618	Hood, James	m f	8	9	11
614	Hood, Wm.	m f	8	9	11

1  
1  
11  
1

only.

4

P. O.

18

11

1

16

18

18

18

1

1

18

18

18

17

16

1

14

## Third Ward

(COMPOSED OF POLLING DIVISIONS NOS. 5, 6 AND 7.)  
POLLING DIVISION NO. 5.

Comprising that part of the Township bounded on the East by the Wellington Road, on the North by the boundary of the City of London and the Base Line across lots 88, 84, 85 and 86, West by the Side Road between lots 86 and 87 on the 1st Concession by the Side Line between lots 88 and 84 on the 2nd Concession, and by the line between lots 22 and 23 on the 3rd Concession and on the South by the centre of the 3rd Concession.

PART 1.—Persons entitled to vote at both Municipal elections and elections to the Legislative Assembly.

No. on Assessment Roll	Name		Con.	No. of Lot or Part of Lot	P. O.
758	Archer, John	m f	1	29	
1107	Able, George	t m f	Chester st	19	1
748	Brown Wm. A.	t m f	1	81	
1079	Baker, Arthur	f s m f	1	27	1
771	Barnes, Charley	t m f	2	26	
772	Barnes, Herbert	t m f	2	26	
1022	Burdick, Jas.	t m f	2	25	18
665	Blakie, Arch'd	f s m f	8	19	12
662	Blakie, Jas.	f m f	3	19	j 12
664	Blakie, James jr.	f s m f	3	19	12
728	Brown, Robert	f m f	1	34	j 15
1230	Blinn, Robert	f m f	1	36	j j 1
1231	Blinn, W..G.	f m f	1	30	j 1
1215	Burnham, D.	f m f	b ft	34	1
666	Blakie, George	f s m f	3	18	
1158	Baker, George	m f	1	30	
1152	Bowden, John	f m f	1	29	
1209	Broad, J.	f m f	b ft	82	1
1211	Bogue, Allan	f m f	1	88	j 1
1084	Baker, Charles	f m f	1	27	j 1
1196	Brown, Johnston	f m f	w Wortley	1	1
260	Blanchard, D.	f s m f	8	17	11
1148	Bathurst, E.	t m f	1	28	1
1124	Ball, Wm. H.	t m f	w Wortley	8	1
1106	Clark, Fred	t m f	Chester st	16	
1097	Coombs, Joseph	f m f	Chester st	5	
740	Cleveland, J. D.	f m f	1	81	j 15
1205	Courtice, John	f m f	w Whnff	7	j 2
754	Caldwell, Joseph	f m f	2	80	j j 15
755	Caldwell, Charles	f m f	2	80	j 15

No. of  
Assess  
Rd

764  
1024  
1116  
1096  
646  
1128  
1172  
1165  
1184  
649

489  
422  
659  
661  
786  
780  
787  
788  
701  
702  
704  
705  
706  
724  
757  
758  
760  
768  
1184  
708  
1204  
1135  
1055  
769  
1208  
789  
766  
1104

74  
1188



No. on Assessment Roll	Name		Con.	No. of Lot or Part of Lot		P. O.
1104	Fawcett, R. E.	f m f	Chester st	2		1
778	Ferguson, Daniel	f m f	2	25	j	13
779	Ferguson, Peter	f m f	2	25		13
1198	Poster, James	t m f	1	31		
1226	Griffith, Oliver	f s m f	1	35		
1224	Griffith, Nathan	m f	1	35		
1184	Garside, Thos	m f	w W	4		
1068	Gowers, Gcorge	m f	1	26		
1128	Gerry, Thomas	f m f	b ft	25	j	12
1227	Griffith, Andrew	f m f	b ft	35	j	1
1144	Grant, James	t m f	Main st	2, 4		1
1228	Gilbert, John	t m f	1	34		
770	Haldane, Wm.	f m f	2	26	j	13
765	Haldane, Joseph	f m f	2	27	j	15
767	Houru, C. W.	t m f	2	26	j	1
1185	Howard, Levi	t m f	1	30		1
1156	Howe, James	f m f	1	30	j	3
1129	Hunt, George	t m f	1	27		18
1101	Hansen, L.	f m f	Chester st	1		1
1098	Hill, Jas.	f m f	Chester st	4		1
1210	Haines, Isaac	t m f	1	32		1
1051	Hudson, Wm.	t m f	1	25		1
654	Jenkins, B.	f m f	3	17		
1146	Johnston, A. C.	f m f	1	28	j	2
1094	Johnston, Jas.	f m f	Chester st	8, 9, 10	j	1
1093	Jupp, James	m f	Chester st	23		
1110	Jeffery, George	t m f	Chester st	20		
746	Kettlewell, Wm.	f m f	1	31	j	15
1151	Kettlewell, Noah	f m f	1	29	j	1
1056	Kay, John	f m f	1	25, 26	j	18
1057	Kay, John A.	f s m f	1	25, 26		18
1058	Kay, Wm.	f s m f	1	25, 26		18
1059	Kay, Frank	f s m f	1	25		
1223	Lane, C. A.	t m f	1	35		1
1013	Lee, James	t m f	1	25		18



THIRD WARD—POLLING DIVISION NO. 5

27

P. O.	No. on Assessment Roll	Name	Con.	No. of Lot or Part of Lot	P. O.
	1088	McMurray, Allan	m f	1 27	
	1115	Martyn, Albert	t m f	w Wor 4	
j	13	667 McCann, Charles	f m f	2 81	
13	1155	Melnnis, Alex. jr	f s m f	1 90	1
	656	Mickleborough, B.	f m f	2 26	j 18
	657	Mickleborough, R. jr	f s m f	2 26	j 18
	658	Mickleborough, T.	f s m f	2 26	j 18
	676	McDonnel, John	f m f	3 22	j 12
	648	Murray, Jas.	f m f	2 25, 26	j 11
	1177	McArthur, Jas.	f m f	w Whnff 1	j 1
	1178	McArthur, J. C.	f m f	w Whnff 1	j 1
j	12	1168 McGregor, J. D.	f s m f	1 91	j 1
j	1	1169 McGregor, Jas. H.	f s m f	1 91	j 1
1	1158	McInnis, Alex.	f m f	1 90	j 9
	1154	McInnis, Alex.	f s m f	1 90	j 9
	1555	McInnis, John	f s m f	1 90	j 9
		Mann, Francis	f m f	1 27	18
	1081	McMurray, C H.	f m f	1 27	j 9
	1076	Martyn, W. H.	f m f	1 27	j 18
j	18	1067 McIntosh, James	f m f	1 26	j 18
j	15	1064 McIntosh, Wm.	f m f	1 26	j 18
j	1	1052 Matheson, Angus	f m f	1 25	j 18
j	1	1065 McIntosh, Chas	f m f	b ft 25	j 18
j	9	1117 Moon, Wm.	f m f	Presbury rd 4	j 18
18	1089	Marshall, John	f m f	e Wortley 1	2
1	1082	McMurray, George	f m f	1 27	18
1	1177	McArthur, J. A.	f s m f	w Whnff 3	1
1	675	McDonald, E.	t m f	3 22	
1	759	McDonald, Paul	t m f	1 28	
	1170	McGregor, G. W.	t m f	1 91	
		MeWells, James	t m f	1 38	
	1095	Meyers, Charles	c m f	Chester st 9	
j	2	1179 McArthur, Alex.	f m f	w War 1	j
j	1				
	1186	Nelson, Joseph	t m f	w War 8	
	1221	Norton, George	f m f	1 94	j 1
	1217	Norton, Wm.	f m f	1 96	j 1
j	15	1216 Norton, Wm. H.	f s m f	1 95	j 1
j	1	1218 Norton, Geo. W.	f s m f	1 94	j 1
18	1219	Norton, John	f s m f	1 94	j 1
18	1208	Norton, Nelson	f m f	1 92	j 1
18	1206	Norton, Allan	f m f	1 92	j 1
	1201	Norton, John	f m f	1 92	j 1
	741	Nichols, David	f m f	2 81	j 15
	761	Nichols, Henry	f m f	2 29	j 15
	1028	Nixon, Robert	f m f	1 25	j 18
	1715	Nixon, J. jr.	f s m f	w War 8	
1	710	Nixon, John	f m f	1 88, 89	
18					

No. on Assessment Roll	Name		Con.	No. of Lot or Part of Lot	P. O.
804	Nixon, Wm. J.	f s m f	1	88, 89	18
752	Nichols, Hiram	f s m f	2	81	15
1220	Norton, Robert	f s m f	1	84	1
1149	Nettleship, C.	t m f	1	29	
1150	Nettleship, Wm.	f s m f	1	89	
762	Nichols, L.	f s m f	2	29	
1105	Oldridge, Wm.	t m f	Chester st	14	
1120	Odell, Earnest	f s m f	1	25	
785	Orchard, Wm.	f m f	1	82	15
1048	Odell, W. L.	f m f	1	25	18
1049	Odell, W. E.	f m f	1	25	18
1118	Odell, Eli	f m f	b ft	25	18
1161	Owery, James	f m f	1	80	1
1087	Pullman, J.	f m f	E Wor	1	
1282	Player, Wm.	m f	1	86	
670	Perkins, Curtis	f m f	8	21	12
1108	Patmore, Jas. E.	t m f	1	81	1
756	Purdy, R.	f m f	2	80	15
1069	Pratt, Charles	f m f	1	26	j 1
1126	Pugsley, Robert	f m f	1	27	18
1174	Pace, George	f m f	w Whnff	1	1
1070	Pratt, Thos.	f s m f	1	26	1
1071	Pratt, Wm.	f m f	1	26	
671	Perkirs, Chas	f s m f	8	21	
678	Perkins, Freeman	f m f	8	21	
	Parker, C.	t m f	e Wortley	1	
708	Rutherford, James	t m f	2	82	
668	Rennie, John	f m f	8	21	j 12
669	Rennie, Charles	f s m f	8	21	j 12
1111	Raisin, Simon	f s m f	w Wortley	1	1
1187	Rossiter, Chas.	f m f	w Wortley	1	j 2
	Raisin, Robert	t m f	1	27	1
	Robinson, John	t m f	1	82	
	Rigney C.	t m f	Chester st	18	
776	Ritchie, Arthur	t m f	2	25	
1175	Sharks, Albert	f s m f	w Wor	1	
650	Shaver, Andrew	m f	2	25	1
1192	Summers, Ed.	t m f	w Whnff	8	1
1191	Summers, Albert	t m f	w Whnff	8	1
1181	Scott, Thomas	f s m f	1	26	1
647	Shaver, John W.	f m f	8	17	j 11
788	Shaver, Robert	f s m f	2	26	1

THIRD WARD—POLLING DIVISION NO. 5 29

P. O.	No. on Assessment Roll	Name	Con.	No. of Lot or Part of Lot	P. O.
	784	Shaver, Wm.	f s m f	2 28	1
18	785	Shaver, Alex	f s m f	2 26	1
15	1792	Shermon, John	m f	1 85	
1	1167	Saunders, Thos.	t m f	1 81	1
	1086	Smith, Phi'lip	t m f	1 27	j 1
	1125	Sampson, Wm.	f m f	1 26	j 1
	1112	Short, Wm.	f m f	Presbury rd 5	18
	1184	Scott, Wm.	f m f	1 26	1
	1140	Stephens, R.	f m f	1 29	2
	1141	Stephens, Rowland	f s m f	1 29	j 2
15	1142	Stephens, Herbert	f s m f	1 29	j 2
18	748	Smith, Fredrick	t m f	2 81	15
18	749	Smith, Henry	t m f	2 81	15
18	1080	Smith, Russel	f s m f	1 26	j 18
18	1099	Smith, J. C.	m f	Chester st 8	1
1	648	Shaver, John	f s m f	9 17	
12	1797	Thorburn, Wm.	t m f	1 25	
1	651	Taylor, John R.	t m f	2 25	
15	1080	Taylor, John	f m f	e Wortley 1	
1	652	Taylor, John	t m f	2 25	11
18	1222	Trawbridge, Wm.	f m f	1 85	j 1
1	1224	Tapping, Nathan	f m f	1 85	1
1	1200	Tapping, John	f m f	b ft 32	j 1
	1218	Tunks, James	f m f	1 84	j 1
	1194	Tapping, Rebert	f s m f	b ft 82	1
	1195	Tapping, Wm.	f s m f	b ft 82	1
	780	Teepie, Thomas	f m f	1 38	j 15
	788	Teepie, George	f s m f	1 38	
	1214	Tunks, Allan	f s m f	1 34	j 1
	1012	Tucker, Matthew	f m f	1 25	j 18
	1102	Tamlin, Thomas	f m f	1 28	1
j 12	1021	Taylor, Thomas	t m f	1 25	18
j 12	652	Taylor, J. H.	f s m f	2 25	1
1	1108	Tune, Fred	t m f	Chester st 22	1
j 2	1135	Taylor, E. V.	f m f	w Wortley 1	1
1	1212	Wells, James	t m f	1 88	21
1	1160	Waterland, Ed.	t m f	1 80	1
1	1112	Wallace, Wm.	t m f	Chester st 8	
1	1026	Willsey, Walter	t m f	1 25	
1	745	Woodley, C. L.	f s m f	1 80	j
1	775	Wilkins, Joseph H.	m f	2 26	
1	1109	Will, Thomas	f m f	Chester st 19	1
11	744	Woodley, J. H.	f m f	80	j

No. on Assessment Roll	Name		Con.	No. of Lot or Part of Lot		P. O.
1182	Weldon, Andrew	f m f	w Whnff	5	j	5
768	Watkins, David	t m f	2	28	j	15
778	Wilkins, Charles	f m f	2	25	j	18
777	Wilkins, J. E.	f s m f	2	25		18
774	Wilkins, Mahlan D.	f s m f	2	25		18
770	Walker, Wm. jr	f m f	1	25	j	18
1018	Walker, Thomas	f s m f	1	25		18
1019	Walker, Elliott	f s m f	1	25		18
1072	Westland, Wm.	f m f	1	27	j	2
1092	Wall, F. H.	f m f	Queen st	9	j	1
1090	Wilson, Lawrence	f m f	e Wortley	1		2
1020	Walker, Andrew	f s m f	1	25		18
1078	Westland, Ed.	f s m f	1	27		1
1091	Wilson, Robert	m f	e Wortley	1		
1109	Wills, Thomas	m f	Chester st	21		
1188	Weldon, Jas. O.	m f	1	81	j	
678	Whitehead, Benj.	f m f	8	21		
775	Wilkins, Joseph	f s m f	2	25		
1017	Walker, Robert	t m f	2	25	j	
784	Wyatt, Hugh	t m f	1	82		
1062	Wyatt, Frank	t m f	1	26		
674	Whitehead, Frank	f s m f	8	21		
1078	Weatherall, John	t m f	e Queen st	15		
782	Yeaman, Wm.	f m f	1	80		15

## PART II.—Persons entitled to vote at Municipal elections only.

1162	Ball, Rev. M.	f	1	80		
1718	Bishop, Mrs.	f	w Whnff	8		1
645	Connor, Mrs.	t	8	16		
1171	Courtice, Mrs.	f	w Whnff	4		5
742	Demeray, W.		e Whnff	1		
742	Demeray, Mrs.	f	w Whnff	1		12
780	Frank, Miss E.	f	8	16		1
781	Frank, Miss A.	f	8	16		1
1166	Floyd, Mrs.	f	1	81		
1148	Griffith, Mrs. E.	f	Main st 2,	4		
1202	Griffith, Eli		1	81		1

P. O.

THIRD WARD—POLLING DIVISION NO. 5

No. on Assessment Roll	Name		Con.	No. of Lot or Part of Lot	P. O.
157	Hughes, D.	f	2	81	
1087	Hall, Mrs. J.		e Wortley	1	
1121	Hiscox, G. T.	f	1	25	1
1050	Hadmen, Thos.	f	1	25	1
1058	Hall, Thos.	f	1	28	1
1077	Heaman, Thos.	f	Queen st	9	1
1074	Johnston, Joseph	f	1	27	
1075	Johnston, Robert	f	1	27	
1178	Ling, Mrs.	f	w Whnff	2, 3	1
1176	McArthur, Mrs.	f	w Whnff	1	1
1159	Meecham, Wm.	f	1	30	1
1193	Medidford, Mrs.	f	w Whnff	6	
1147	Meredith, Ed.	f	1	28	1
1068	McIntosh, Mrs.	f	b ft	25	18
1132	Main, Mrs.	f	1	27	1
707	McCormack, G.		2	32	
1188	Main, Miss J.	f	1	27	
1199	Norton, Nathan	f	1	32	
672	Orman, Mrs.	f	2	32	
1119	Odell, Mrs.	f	b ft	25	13
677	Perkins, Mrs. C.	f	3	22	15
1187	Peace, Mrs.	f	w Whnff	8	1
1187	Peace, Jno.	f	1	30	
1197	Rumball, F. G.	f	1	31	
664	Rudd, Mrs. C.	f	3	16	
1085	Raisin, Mrs.		e Wortley	1	2
1746	Riggs, Wm.	f	1	30	
782	Shaver, Mrs. Ann	f	2	26	1
1190	Smith, Mrs.	f	w Whnff	7	2
723	Summers, Mrs.		1	36	
1061	Smith, Ed.	f	1	26	

j 5  
j 15  
j 18  
j 18  
j 18  
j 18  
j 18  
j 2  
j 1  
j 2  
18  
1  
j  
j  
15  
only.  
1  
5  
12  
1  
1  
1

32 THIRD WARD—POLLING DIVISION NO. 5

No. on Assessment Roll	Name	Con.	No. of Lot or Part of Lot	P. O.
1080	Taylor, John	e Queen st	2	1
1188	Tannor, W. A.	w Wor	1	2
784	Wyatt, Hugh	1	82	
781	Walters, Mrs. T. P. f	1	84	
1145	Weld, Mrs. T. f	Main at	1, 2	2
1118	Wood, R. J.	e Wortley	1	

PART III.—Persons entitled to vote at elections to the Legislative Assembly only.

668	Biakie, Walter	m f	8	19	12
741	Jarvis, W. W.	m f	1	81	
759	McDonald, Paul	m f	1	28	15
725	McLeod, Daniel	m f	1	85	

## Third Ward

(COMPOSED OF POLLING DIVISIONS NOS. 5, 6 AND 7.)  
POLLING DIVISION NO. 6.

Comprising that part of the Township bounded on the East by the boundary of the City of London and the line between lots 82, 98 on the Broken Front, and by the Side road between lots 86 and 87 on the 1st Concession; on the North by the River Thames, West by the Western Townline; and on the South by the 2nd Concession Road in the rear of the 1st Concession from the Western Townline to the Side Road between lots 86 and 87, and by the Base Line from the Side Road between lots 86 and 87 to the Line between lots 82 and 88.

PART I.—Persons entitled to vote at both Municipal elections and elections to the Legislative Assembly.

1782	Able, A.	m f	Kent sy R 4, 5, 6		
1682	Ayling, Wm.	f m f	b ft	45	4
1716	Askey, Amor	f m f	b ft	87	j 1
1728	Anderson, Wm.	f m f	b ft	86	1
1724	Anderson, John	f m f	b ft	86	1
1781	Able, J.	f m f	Kent sy R 4, 5, 6		j 81
715	Arthur, George	t m f	1	40	4
1780	Able, George	t m f	Kent sy R 1, 2, 8		21
1252	Alton, Thomas	m f	b ft	17	21
1788	Able, Fred	m f	Kent sy R	4	

THIRD WARD—POLLING DIVISION NO. 6

33

No. on Assessment Roll	Name		Con.	No. of Lot or Part of Lot		P. O.
1281	Blinn, Wm.	f m f	1	42	j	4
1266	Boler, Walter	f m f	1	45	j	4
1267	Boler, John	f s m f	1	45		4
1268	Boler, Wm.	f s m f	1	45		4
1289	Baker, Chas.	f m f	b ft	87	j	8
1240	Baker, C. W.	f s m f	b ft	87		8
1241	Baker, T. A.	f s m f	b ft	87		21
1667	Bloomfield, G.	m f	b ft	45		
1631	Carroll, F. L.	t m f	b ft	45		
1288	Carroll, James A.	f s m f	1	87		
1661	Colville, John	f m f	1 b ft	44	j	4
1290	Cassady, Jas.	f m f	1	42	j	5
1644	Cassady, Jos.	f m f	A B	49	j	4
1688	Cassady, George	f m f	A	47	j	4
1669	Coombs, Chas	f m f	b ft	45		4
1668	Crouse, Isaac	f m f	b ft	45		4
1664	Crouse, John	f m f	b ft	45	j	4
1665	Crouse, Leonard	f m f	b ft	45		4
1696	Coombs, J. K.	f m f	b ft	48	j	4
1292	Cassady, Wm.	f s m f	1	42		4
1284	Carrol, James	t m f	1 b ft	87	j	8
1285	Carroll, W. J.	f s m f	1 b ft	87		8
1296	Carroll, J. L.	f s m f	1 b ft	87		8
1245	Crawse, John	f m f	b ft	88	j	1
1243	Cole, Matthew	t m f	1	87		21
1261	Cassady, Andrew	m f	1	42	j	21
1788	Cox, Thomas	m f	b ft O	2, 8		21
1263	Duncan, Donald	f m f	1	45		
1685	Dawson, Jas. A.	f m f	1	46	j	4
1254	Deacon, Jno. R.	f m f	b ft	38, 39	j	1
1258	Dorman, D. C.	f m f	b ft	41	j	4
1269	Dorman, James	f m f	b ft	41		4
1251	Deacon, D.	f m f	1	39		1
1692	Duvall, John	f m f	b ft	45	j	4
1686	Dawson, Jas. E.	f m f	1	46		4
1250	Evans, John	f m f	Kent sy S	18		
1640	Elson, Wm.	f m f	A	47, 48	j	4
1639	Elson, Sydney	f m f	A	47	j	4
1672	Elwood, Ephriam	f m f	b ft	45		1
1688	Elson, George	f m f	b ft	45	j	4
1641	Elson, Frank	f s m f	A	48		

O. 5  
P. O.  
1  
2  
2  
Legislative  
13  
AND 7.)  
by the bound  
the Broken  
Concession;  
line; and on  
concession from  
and by the  
line between  
ctions and  
4  
j  
1  
1  
1  
j  
81  
4  
21  
21

34 THIRD WARD—POLLING DIVISION NO. 6

No. on Assessment Roll	Name	Con.	No. of Lot or Part of Lot	P. O.
767	Fortner, Charles	f s m f	b ft 45	
1679	Frank, H. H.	f m f	b ft 45	4
1704	Findlay, Alex.	t m f	b ft 48	4
1680	Finch, Wm. H.	f m f	b ft 45	4
1671	Fortner, Jonas	f m f	b ft 45	j 4
1719	Foster, David	f m f	b ft 87	j 1
1741	Fitzgerald, T.	m f	Kent sy S 8, 9	8
1720	Gibbs, Hector	t m f	b ft 86	
1658	Griffith, William	f m f	b ft 45	j 4
1657	Griffith, James E.	t m f	b ft 45, 46	j 4
1708	Garside, Abram	f m f	b ft 89	1
1711	Glover, Jas.	m f	b ft 88	
720	Hicks, John	t m f	1 89	j 4
1676	Hearn, R. T.	f m f	b ft 45	4
1717	Harris, C. N.	f m f	b ft 86	j 8
1677	Hearn, H. P.	f s m f	b ft 45	5
1684	Jarvis, Charles	f s m f	b ft 47	4
1659	Jarvis, Zackary	f m f	B 47	j 4
1615	Janes, George M.	f m f	1 47	j 4
1658	Jarvis, Nicholas	f m f	b ft 41	j 4
1244	Jarvis, R. G.	f m f	1 88	j 1
1735	Joice, Thomas	f m f	Kent sy O 1, 2, 3	4
	Joyce, F.	m f	b ft 45	
1684	Kains, Wm.	f m f	b ft 48, 49	j 4
1685	Kains, Frank	f m f	b ft 48, 49	j 4
1686	Kains, Alfred	f m f	b ft 48, 49	j 4
1687	Kains, Fred	f m f	b ft 48, 49	j 4
1740	Kilborn, Jas. H.	f m f	Kent sy O 9	4
1648	Leys, Wm.	t m f	1 38	
1237	Lawson, J. A.	m f	1 37	j 21
1727	Learn, Jas.	f m f	b ft 34	j 3
1646	Merian, Walter	f m f	B 48	
1663	Marsh, Thomas	t m f	b pt 45	
1653	Montague, W. H.	m f	b ft 47	
1617	McEwan, Robt.	f m f	1 49, 50	j 4
717	Mair, John	t m f	1 39	j 15
718	Mair, Jas. H.	f m f	1 38	15
719	Mair, Andw.	f m f	B 50	j 5
1630	Mair, Wm.	f m f	1 39	j 4

No. Assessment

1642

1654

1656

1657

1658

1668

1710

1679

1742

1700

1656

1678

1168

1694

1169

1621

1656

1648

1662

1715

710

1709

1646

1647

1764

1707

1700

1229

1629

1780

1627

1628

1718

1709

1666



THIRD WARD—POLLING DIVISION NO. 6

35

P. O.	No. on Assessment Roll	Name	Con.	No. of Lot or Part of Lot		P. O.
	1642	Mackie, Rufus	f m f	A 47, 48	j	4
	1654	Meriam, Wesley	f m f	l b ft 47	j	4
4	1650	Montague, J. K.	f m f	b ft 47	j	4
4	1651	Montague, A. E.	f m f	b ft 47	j	4
4	1652	Montague, F. A.	f m f	b ft 47	j	4
4	1668	Myers, George	t m f	b ft 86, 87		4
1	1710	Mullard, Jonah	f m f	b ft 88, 89	j	1
8	1070	Meriam, Wallace	f m f	b ft 45	j	4
	1742	McPherson, John	f m f	b ft M 2, 3, 4		8
	1700	McNice, Wm.	t m f	1 48	j	4
	1655	Meriam, Oscar	f s m f	1 47		4
4	1078	McLaren, James	t m f	b ft 45		4
4	1168	McGregor, John	f s m f	1 48		5
1	1694	McLean, Allan	t m f	b ft 48		1
	1169	McGregor, Jas. H.	f m f	1 48		1
	1621	McNeice, Frank	t m f	1 48		5
4	1656	Meriam, Charles	f s m f	1 47		5
4	1648	Mackie, Chas. R.	f s m f	A 47		5
8						
5						
4	1662	Newman, George	f m f	b ft 87		
4	1715	Nixon, James	t m f	b ft 48		
4	716	Nixon, John	f m f	1 41		
4						
4	1769	Orman, Hugh	f s m f	B 48		
1	1646	Orman, Walter	f m f	B 48, 49	j	4
4	1647	Orman, Truman	f m f	B 48, 49	j	4
		Orman, Stephen	m f	b ft 45		
4						
4	1764	Parkinson, John	t m f	b ft 45		
4	1707	Peirson, Robt.	f m f	b ft 89		1
4	1706	Peirson, Thos.	t m f	b ft 89		1
4		Parkinson, Wm.	r f	b ft 45		
21	1229	Rogers, John	f m f	1 42		4
3		Ramatt, G.	m f	b ft 89		
	1629	Smith, Wm.	m f	B 50		4
	1789	Sherlock, J.	m f	Kent sy O	j	1
	1627	Smith, C.	f m f	B 50, 51	j	5
	1628	Smith, Henry M.	f s m f	B 50, 51		5
4		Summers, George	t m f	b ft 47, 48		4
15	1718	Sherman, Jas.	f m f	b ft 87		1
15	1709	Sageman, Chas.	f m f	b ft 89		1
5	1665	Sissons, Samuel	f m f	b ft 45	j	4
4						

No. on Assessment Roll	Name		Con.	No. of Lot or Part of Lot		P. O.
1666	Sissons, Robt.	f m f	b ft	45	j	4
1703	Sawers, Benj.	f m f	b ft	89	j	1
1249	Scoine, Samuel	t m f	b ft	88		21
1695	Simmie, R.	t m f	b ft	45		4
	Sherman, John	f m f	b ft	86		
1265	Smith, H.	t m f	1	45		
1246	Skuse, E. E.	f s m f	1	88		
1770	Summers, George	t m f	b ft	48		
1247	Skuse, Eli	f s m f	1	88		
1688	Summers, Herbert	t m f	1	45		
1626	Tanton, Philip	f e m f	b ft	49		
1622	Tanton, Henry	f m f	B	48, 49	j	4
1628	Tanton, Thomas	f s m f	B	48, 49		4
1256	Tunks, Richard	f m f	1	41	j	4
1288	Teeple, Berj	f m f	b ft	87	j	1
1257	Tunks, J. D.	f m f	1	40		1
1624	Tanton, Frances	f s m f	B	48		4
1661	Teeple, Joseph	t m f	b ft	88		
1625	Tanton, Wm.	m f	B	48, 49		
1616	Turnbull, James	t m f	1	47		5
770	Wilson, Norval B.	f s m f	1	87		
1675	Wells, B. E.	f s m f	b ft	45		
1618	Wickerson, H.	f s m f	1	48		4
1619	Wickerson, Henry	f m f	1	48	j	4
1620	Wickerson, E. B.	f s m f	1	48		4
1264	Wadsworth, John	f m f	1	44	j	4
1697	Wells, B. S.	f m f	1	48	j	4
1674	Wells, George W.	f s m f	b ft	45		4
1258	Wait, J. R.	f m f	b ft	89	j	1
1787	Ward, Wm. T.	f m f	Kent sy R	21		8
1728	Waterman, A.	f m f	Kent sy M	5, 6		
1729	Waterman, V.	t m f	1	88		

## PART II.—Persons entitled to vote at Municipal elections only.

1784	Armitage, S. S.	f	Kent sy O	1, 2, 3		
1757	Aikins, J.	f	b ft	45		4
1787	Bundy, Wm.	f	A	49		
1750	Beaumont, J. W.		Kent sy M	9, 12		

THIRD WARD—POLLING DIVISION NO. 6

37

No. on Assessment Roll	Name		Con.	No. of Lot or Part of Lot	P. O.
1750	Campbell, Mrs.	f	Kent sy M	9, 12	
1714	Cooper, Mrs.	f	b ft	97	1
1698	Charles. Mrs.	f	b ft	44	4
1687	Elson, Mrs.	f	b ft	45	
1699	Flint, Mrs.	f	b ft	48	4
1698	Flint, Fanny		b ft	48	
1721	Gilders, S. F.	f	b pt	97	
1736	Generow, Wm.	f	Kent sy O	4	1
1754	Hobbs, W. R.	f	Kent sy S	18	1
1755	Hobbs, T. S.	f	Kent sy S	18	1
	Hall, Mrs. J.	f	1	26	
1683	Jarvis, Mrs.	f	B	47	4
1712	Milner, Jas.		b ft	37	
1645	Orman, Mrs.	f	B	48	
1744	Owery, James		1	30	
1648	Orman, Mrs.		B	48	
1752	Purcell, J.		M	11	
1701	Robertson, G. F.		1	42	
723	Summers, Mrs	f	1	36	
1242	Summers, Mrs.	f	1	37	
1689	Summers, Miss I.	f	1	44	
1758	Sims, Wm.	f	b ft	45	4
1695	Summers, R	f	b ft	45	4
1288	Summers, James	f	1	87	
1255	Tunks, Miss E.	f	1	40	4
1678	Wells, Mrs. J. B.	f	b ft	45	4

P. O.

4  
1  
21  
4

4  
4  
4  
1  
1  
4

5

4  
4  
4  
4  
4  
1  
8

4

38 THIRD WARD—POLLING DIVISION NO. 6

PART II.—Persons entitled to vote at Municipal elections only.

No. on Assessment Roll	Name		Con.	No. of Lot or Part of Lot	P. O.
1785	Coombs, Henry	m f	A	49	
1681	Gaugh, E.	m f	A	49	
1618	Greenslade, M.	m f	1	48	
1649	French, H.	m f	B	48	5
1704	Findley, Alex.	m f	b pt	40	
1766	Joyce, Cyrenom	m f	b pt	45	
1614	Lamb, Lewis	m f	1	49	5
1690	Kenny, Wm.	m f	1	44	
1726	McFayden, S.	m f	b ft	35	5
1768	Marshall, Andrew	m f	2	48	
1649	Orman, Wm. M.	m f	B	49	5
1771	Summers, Thomas	m f	1	97	5
1771	Sumner, Thomas	m f	b pt	41	
	Sumner, Bertrand	m f	b ft	46	5
1725	Wilson, James	m f	1	36	

bet  
22  
and  
Roa  
Eas  
  
el  
No  
Ass  
  
182  
182  
182  
182  
161  
161  
  
180  
182  
186  
184  
180  
159  
159  
180  
180  
128  
129  
160  
161  
71  
128  
158  
158  
  
700  
691  
1286  
1272  
1271  
1278  
1274  
1275  
1245  
1286

# Third Ward

(COMPOSED OF POLLING DIVISIONS NOS. 5, 6 AND 7.)  
POLLING DIVISION NO. 7.

Comprising that part of the Township bounded on the East by the line between Lots 33 and 34 on the 2nd Concession, and by the line between Lots 22 and 23 on the 3rd Concession; on the North by the 2nd Concession Road and rear of the 1st Concession; West by the Western Townline and the Gore Road; and on the South by the Line between Lots 70 and 71 Talbot Road East and West, and the centre of the 3rd Concession.

PART 1.—Persons entitled to vote at both Municipal elections and elections to the Legislative Assembly.

No. on Assessment Roll	Name		Con.	No. of Lot or Part of Lot	P. O.
1822	Adair, Wm.	f m f	W T R	71	
1826	Arnold, George	f m f	W T R	71	5
1827	Arnold, David	f m f	W T R	71	5
1820	Askey, Joseph	f m f	W T R	71	j 5
1611	Adair, Jeremiah	f m f	2	48	j 4
1612	Adair, Timothy	f m f	2	48	4
1806	Begue, Normon	f s m f	E T R	78	
1825	Bennett, George	f m f	E T R	71	5
1868	Bannantine, Alex.	f m f	W T R	71	j 5
1846	Bradley, Edward	f m f	E T R	71	j 5
1807	Bogue, John	f m f	E T R	78	5
1598	Brunstone, Wm.	m f	2	48	
1594	Brunstone, F.	m f	2	48	
1805	Bogue, David	f m f	E T R	78	j 5
1804	Burch, D. B.	f m f	E T R	74	j 5
1289	Baker, Wm.	f m f	W T R	76	5
1290	Baker, Herbert	f s m f	W T R	76	5
1609	Burch, Jas.	t m f	2	48	j 5
1610	Blinn, Chauncey	f m f	2	48	j 5
714	Brooks, Isaac	t m f	E T R	77	j 4
1288	Bailey, Thos.	t m f	W T R	76	
1588	Bowering, Wm.	f m f	W T R	72	
1588	Bowering, Alfred	f s m f	2	48	5
700	Carey, J. M.	f s m f	1	84	15
691	Conley, Jas. V.	f m f	3	24	4
1286	Cornell, J. Herbert	f m f	W T R	76	j 5
1272	Cornell, John H.	f m f	W T R	78	j 5
1271	Cornell, Jesse H.	f m f	W T R	78	5
1278	Cornell, George	f m f	W T R	78	j 5
1274	Cornell, John W.	f m f	W T R	78	5
1275	Cornell, Emerson	f m f	W T R	78	j 5
1245	Crawse, John	f m f	E T R	77	5
1286	Cornell, J. H.	f m f	W T R	76	5

No. on Assessment Roll	Name		Con.	No. of Lot or Part of Lot	P. O.
	Davey, R.	f m f	24	24	j
687	Davey, Alfred	f s m f	8	24	j
688	Davey, Albert	f s m f	8	24	j
724	Dale, David H.	f m f	2	85, 86	j
1296	Doyle, John	f m f	E T R	75	j
711	Dale, John	f m f	E T R	76	j
1297	Doyle, Kenneth	f s m f	E T R	75	
712	Dale, John H.	f s m f	E T R	76	
1298	Doyle, Charles	f s m f	E T R	75	
1299	Dresser, C.	t m f	W T R	74	
1604	Foreman, W. H.	f s m f	W T R	73	
1608	Foreman, James C.	f s m f	W T R	77	
698	Frazer, S. M.	m f	2	84	j
699	Frazer, Robt.	f m f	2	84	j
1934	Ferguson, G. W.	f m f	E T R	71	j
1602	Foreman, J.	f m f	W T R	77	j
1277	Flawn, W. R.	f m f	E T R	76	
1606	Fletcher, Levi jr	f s m f	2	48	
1586	Fish, Nelson	f m f	Gore	2	
684	George, F. B.	t m f	8	23	
680	Hislop, R.	f s m f	8	22	
679	Hislop, Adam	t m f	8	23	12
681	Hislop, Alex.	f s m f	8	23	12
1989	Harrison, Jas.	f m f	E T R	71	5
1860	Hamblyn, Henry	f m f	E T R	71	j
1930	Hall, Atonzo	t m f	E T R	71	5
1848	Heard, Albert	t m f	E T R	71	
1861	Hamlin, Thomas	f s m t	E T R	71	
1862	Hamlin, Frank	f s m f	E T R	71	
1817	Irwin, David	f m f	W T R	72	j
1921	Kelly, Geo.	f m f	W T R	71	5
1924	Kelly, Jas, A.	m f	W T R	71	5
1812	Lang, J. D.	t m f	W T R	72	5
	Lonsbury, A.	m f		72	

THIRD WARD—POLLING DIVISION NO. 7

41

No. on Assessment Roll	Name		Con.	No. of Lot or Part of Lot	P. O.
1351	Mann, Arthur G.	f s m f	W T R	71	
1350	Mann, Henry	f m f	W T R	71	
1337	Mann, David	f m f	E T R	71	j
1341	Mathers, James	f m f	W T R	74	
1315	Mathers, Andrew	f m f	W T R	74	j
1287	Moore, George	f m f	W T R	76	
1608	McNames, Peter	f m f	2	48	
1288	Mocre, Joseph	f m f	W T R	76	
1333	Martin, H. R.	f m f	E T R	71	
1352	Mann, Frank E.	f s m f	W T R	71	
692	Nixon, Joseph	f m f	2	97, 88	
693	Nixon, Edmund	f s m f	2	97, 88	
709	Nixon, James	f m f	E T R	75	
710	Nixon, Wm. J.	f s m f	E T R	75	
694	Nixon, Charles	f s m f	2	87	
1335	Nixon, Robert	f m f	E T R	71	
1354	Patrick, James	m f	W T R	71	
695	Pincomb, Richard	f m f	2	85, 86	j
721	Pincomb, Wm.	m f	2	88, 89	j
1366	Poole, Joseph	f m f	W T R	71	
1347	Patrick, W. R.	f m f	E T R	71	j
1367	Poole, Jcseph	m f	W T R	71	
1368	Poole, Henry	f s m f	W T R	71	j
1584	Patrick, Eber	f m f	W T R	73	
696	Pincombe, J. E.	f s m f	2	88	
1577	Patrick, G. W.	f m f	W T R	72	
1578	Patrick, Chas.	f m f	W T R	71	
697	Pincomb, D. H.	f s m f	2	85, 86	
1331	Quackenbush, J.	m f	W T R	74	
690	Routledge, E.	f s m f	E T R	72	
1319	Routledge, Andrew	f m f	E T R	71	j
1318	Rebinsen, R.	f m f	E T R	72	j
1311	Robinson, E.	f m f	W T R	72	j
1359	Routledge, James	f m f	E T R	71	j
1320	Routledge, Wm.	f s m f	E T R	71	

0.  
5  
5  
5  
5  
5  
5  
5  
5  
5

5  
5  
15  
15  
5  
5  
5  
5

12  
12  
5  
5  
5

5  
5  
5  
5

No. on Assessment Roll	Name		Con.	No. of Lot or Part of Lot	P. O.
727	Sproule, Robert	t m f	2	86	
1802	Sadler, Wm.	f m f	W T R	78	5
1804	Sadler, Wm. R.	f s m f	W T R	78	
1808	Sadler, Aaron R.	f s m f	W T R	78	5
1246	Skuse, E. E.	f s m f	E T R	77	5
686	Sutton, Clark	f m f	2	87	
1292	Tunks, John H.	f m f	E T R	75	j 5
1596	Thompson, Alex.	f m f	W T R	74	j 5
1800	Thornicroft, John	f m f	W T R	72	j 5
1279	Tunks, Stanley	t s m f	W T R	77	j 5
1280	Tunks, Nathaniel	f s m f	W T R	77	5
1808	Thornicroft, M.	f m f	W T R	78	5
1809	Thornicroft, G. F.	m f	W T R	78	5
1292	Vanstone, Thos.	f m f	W T R	75	j 5
1294	Vanstone, Edgar	f m f	W T R	75	j 5
1295	Vanstone, Wm.	f m f	W T R	75	j 5
1294	Vanderlinder, M.	f m f	E T R	76	j 5
682	Vanderlinder, G.	f s m f	E T R	76	5
1291	Vanstone, G. A.	f m f	W T R	75	j 5
1285	Vanderlinder, U.	f s m f	E T R	75	5
722	Wilson, C. E.	t m f	2	88	
685	White, Firman	f m f	2	86	j 15
729	Walters, George	f r o f	2	87	j 15
1840	Wade, Jeremiah	t m f	E T R	71	5
1597	Wilkins, J. W.	f m f	2	48	5
1600	Weaver, George	f m f	2	48	5
1841	Wilson, R. J.	f m f	E T R	71	5
1276	White, Walter	t m f	E T R	77	5
1270	Walters, Frank	m f	W T R	79	5
1886	Woodhull, Wesley	m f	E T R	71	5
1599	Wilkins, J. D.	f s m f	2	48	5
1882	White, C.	f m f	E T R	71	5

## PART II.—Persons entitled to vote at Municipal elections only.

1587	Bowering, Mrs.	f	2	48	5
683	Bryant, Mrs.	f	3	23	5
1281	Cornell, Mrs. Mary	f	W T R	76	5
1282	Cornell, Miss Isabel	f	W T R	76	5



THIRD WARD—POLLING DIVISION NO. 7

43

No. on Assessment Roll	Name		Con.	No. of Lot or Part of Lot	P. O.
716	DowJell, Mrs.	f	E T R	77	5
1595	Dale, Eliza	f	1	35	
1316	Davis, Amos	f	E T R	72	1
1601	Goldrick, Miss N.	f	2	48	5
1353	Garrick, Mrs.	f	E T R	71	5
1329	Hodgins, Mrs.	f	E T R	71	5
1605	Fletcher, Mrs	f	2	48	
1607	Ireland, Walter	f	2	48	5
1828	Jones, Mrs.	f	E T R	71	5
726	Kerslake, Mrs.		2	86	
1555	Lounsbury, A.	f	W T R	72	
1582	Patrick, Mrs. L.	f	W T R	72	5
1314	Patrick, David	f	E T R	72	5
689	Routledge, Miss C		E T R	72	
1592	Scott, Mrs. C.	f	2	48	
1278	Tunks, Mrs.		W T R	77	
1845	Thomas, J. A.	f	E T R	71	
1598	Wilkins Mrs.		2	48	

## Fourth Ward

(COMPOSED OF POLLING DIVISIONS NOS. 8 AND 9.)  
POLLING DIVISION NO. 8.

Comprising that part of the Township bounded on the East by the Bostwick Line; on the North by the line between Lots 70 and 71 East and West of Talbot Road; and by the Delaware Road; on the West by the Western Townline; and on the South by the Southern Townline.

PART 1.—Persons entitled to vote at both Municipal elections and elections to the Legislative Assembly.

No. on Assessment Roll	Name		Con.	No. of Lot or Part of Lot	P. O.
1509	Axford, Geo. sen.	f m f	Gore	23	6
1510	Axford, Geo. jr.	f m f	Gore	23	6
1546	Adams, Samuel	f m f	Gore	18	5
1547	Adams, Melvin	f m f	Gore	12, 13	5
1548	Adams, Chas.	f s m f	Gore	14	5
1377	Andrews, A.	f m f	E T R	70	5
1322	Adair, Wm.	t m f	Gore	1	5
1548	Adams, W. H.	t m f	W T R	60	5
1589	Adair, John	f m f	Gore	1	5
1549	Adams, Fred	f s m f	Gore	12	18
1517	Baker, Wm. H.	f m f	Gore	23	18
1519	Baker, Saml.	f m f	Gore	22	18
1520	Baker, C. H.	f s m f	Gore	22	18
1518	Baker, Wesley	f s m f	Gore	22	18
1521	Baker, Jas.	f s m f	Gore	22	18
1522	Baker, Wm.	f m f	W T R	53, 54	18
1585	Baker, Joseph	f m f	Gore	18	18
1586	Baker, Albt	f s m f	Gore	18	18
1487	Burtwhistle, G. R.	f s m f	E T R	54	6
1488	Burtwhistle, Samuel	f s m f	E T R	54	6
1415	Barney, Wm.	t m f	W T R	65	
1991	Burrows, Eli	f s m f	E T R	69	
1555	Bowering, Jacob	f m f	Gore	2	5
1855	Barrett, R.	f m f	E T R	70	5
458	Brown, T. R.	f m f	E T R	70	5
1390	Burrows, Jas.	f m f	E T R	69	5
1558	Blackman, Geo.	f m f	Gore	9	5
269	Ballantine, W. T.	f m f	E T R	60, 61	5
1456	Ballantine, Jas.	t m f	E T R	59	5
1471	Bennett, B. L.	f m f	E T R	56	6
1472	Bennett, Franklin	f s m f	E T R	56	6
1473	Branston, Johnston	f m f	W T R	56	6
1486	Burtwhistle, J.	f m f	E T R	53	6

FOURTH WARD—POLLING DIVISION NO. 8

45

No. on Assessment Roll	Name		Con.	No. of Lot or Part of Lot	P. O.
44	Burtwhistle, C.	f s m f	E T R	58	6
1508	Baker, John	f m f	E T R	50	j 6
1889	Blatchford, T. W.	h m f	E T R	70	j 5
1587	Baker, Thomas	f s m f	Gore	18	6
1489	Darrett, Jas S. jr.	f s m f	E T R	58	
1879	Brown, Henry H. sr.	f m f	E T R	54	6
1880	Brown, H. jr.	f s m f	E T R	54	
1888	Cunningham, R.	f m f	E T R	70	
459	Clark, John	f m f	E T R	69	j 8
1526	Cowling, John	f m f	Gore	20	18
1538	Cook, Isaac	f m f	W T R	57	18
1584	Cook, Jas. W.	f r u f	W T R	56	18
1544	Cook, James	f m f	Gore	14	5
1856	Clark, C.	f m f	E T R	70	5
1829	Clark, Francis	f m f	E T R	64	5
1451	Cummings, C. B. H.	f m f	W T R	60	5
1452	Cummings, J. D.	t m f	W T R	60	5
1505	Cole, Matthew	f m f	W T R	49	6
1506	Cole, Walter	f m f	W T R	49	j 6
1527	Cowling, Wm.	m f	Gore	24	
1429	Clark, I. G.	f m f	E T R	64	5
1420	Clark, Abram	f s m f	E T R	64	5
1884	Campbell, H.	f m f	E T R	70	
1565	Dacey, Sidney	t m f	W T R	67	5
1576	Dobie, J. C.	t m f	W T R	71	
1589	Davis, Wm.	f m f	W T R	58	
1591	Deadman, A.	f m f	Gore	2	
51	Davis, Jas. F.	t m f	E T R	55	j 6
1528	Dale, Jacob jr.	f m f	W T R	68	18
1598	Davis, George	f m f	W T R	58, 59	j 15
1559	Davis, Jas. A.	f s m f	W T R	58, 59	18
1560	Dale, Solomon	f m f	W T R	65	j 5
1561	Dale, James	f s m f	W T R	65	5
1569	Decker, Gideon	f m f	W T R	69	j 5
1464	Davis, Harvey M.	f m f	W T R	58	j 5
1465	Davis, Wm. J.	f m f	W T R	58	j 5
1469	Davis, B. W.	f m f	W T R	57	j 5
1470	Dangerfield, S.	f m f	W T R	56	j 6
1481	Davis, Eli L.	f m f	W T R	54	j 6
1482	Davis, Orlando	f s m f	W T R	54	j 6
1898	Davey, R. J.	f m f	W T R	68	5
1485	Davis, B.	f m f	E T R	54	
1514	Dalglsh, John	t m f	Gore	25	

the Bost-  
nd West  
Western

s and

P. O.

6  
6  
5  
5  
5  
5  
5

18

18  
18  
18

18  
18  
18  
6  
6

5  
5  
5  
5  
5  
6  
6  
6  
6

No. on Assessment Roll	Name		Con.	No. of Lot or Part of Lot	P. O.
1454	Fox, G. S.	t m f	W T R	60	5
1786	Finch, Wm.	h m f	W T R	66	5
1497	Frampton, Joseph	t m f	E T R	55	j 6
1447	Fortner, Sylvester	f m f	E T R	60	5
1898	Frampton Robert	t m f	E T R	70	5
1448	Fortner, J.	m f	E T R	60	5
1449	Fortner, F. W.	t m f	E T R	60	
1779	Garton, Samuel	t m f	8	17	
1469	Griffith, Nathan J.	f s m f	E T R	57	
1461	Griffith, Geo	f m f	E T R	57, 58	j 5
1484	Governlock, Geo.	f s m f	W T R	58	j 6
1462	Griffith, D.	f s m f	E T R	58	5
1489	Galbraith, J. R.	f m f	W T R	62	
1788	Hicks, James	t m f	E T R	70	
1358	Hiscott, Henry	t m f	E T R	70	
1421	Hunt, Frank	f s m f	E T R	64	
1418	Hunt, Walter	f m f	E T R	64	j 5
1419	Hunt, Edward	f s m f	E T R	64	j j 5
1420	Hunt, Wesley	f s m f	E T R	64	j j 5
1432	Hunt, Saml	f m f	W T R	68	j j 5
1433	Hunt, Anson	f m f	W T R	68	j j 5
1434	Hunt, E. S.	f m f	W T R	68	j 5
1418	Harris, Jas.	t m f	W T R	65	5
1844	Harris, Samuel	m f	E T R	68	
1458	Ingles, John	f m f	E T R	58	5
1459	Ingles, James	f m f	E T R	59	5
437	Jones, Albert	f m f	E T R	70	j 8
1372	Jackson, Wm.	f m f	E T R	70	5
1373	Jackson, Thos.	f s m f	E T R	70	5
1342	Jones, Gilbert	t m f	W T R	70	5
456	Jones, David	f m f	E T R	64, 65	j 5
1414	Jones, Abraham	f m f	E T R	64, 65	j j 5
454	Jones, George W.	f m f	E T R	65	j 5
455	Jones, Alfred	m f	E T R	65	
1540	Jackson, Alex.	t m f	Gore	16	5
1828	Kenny, J. D.	t m f	W T R	69	
1542	Kelly, Andrew	f m f	Gore	13	j 5
1567	Kelly, John	f m f	Goro	8	j j 5
1824	Kelly, Jas. A.	f m f	W T R	70	5
1386	King, John	f m f	W T R	67	5
1321	Kelly, George	m f	W T R	71	

No. on  
Assessment  
Roll

153  
152  
158  
180  
180  
148  
27  
144  
150  
144  
148  
150  
177  
140  
156  
156  
153  
155  
140  
140  
140  
143  
146  
146  
37  
151  
155  
158  
1870  
1379  
1501  
1502  
1554  
451  
1409  
452  
1435  
1864  
1865  
1777  
1500  
1497  
1498  
1499  
1504

FOURTH WARD—POLLING DIVISION NO. 8

47

No. on Assessment Roll	Name	Con.	No. of Lot or Part of Lot	P. O.
1528	Love, Neal A.	m f	Gore 10	
1529	Love, Neal	f m f	Gore 10	j 18
1580	Love, John C.	f m f	Gore 10	j 18
1890	Lown, Wm.	f m f	W T R 69	j 5
1892	Lown, David	f m f	W T R 69	j 5
1486	Little, J. Benzon	f m f	E T R 92	j 5
270	Little, J. A.	f m f	E T R 60, 61	j 5
1445	Little, Jas. K.	f m f	E T R 60, 61	j 5
1507	Ling, Wm. D.	f m f	E T R 49	j 6
1444	Little, J. E.	f m f	E T R 61	j 5
1486	Little, J. L. B.	f m f	E T R 61	j 6
1508	Ling, Wilbur	f s m f	E T R 49	j 6
1778	Malcolm, R. A.	t m f	E T R 69	
1402	Mill, Charles	f s m f	E T R 67	
1561	Martin, James	f m f	W T R 64, 65	
1562	Martin, Jas. jr.	f s m f	W T R 64, 65	
1532	May, Samuel Jas	f m f	W T R 56	j 18
1551	Monteith, Henry	f m f	Gore 21	j 5
1405	Mill, John A.	f m f	W T R 67	j 5
1406	Mill, Lewis	f s m f	W T R 67	j 5
1404	Munger, C C.	t m f	W T R 65	j 5
1431	Mill, W. H.	f m f	E T R 63	j 5
1466	McPherson, F. W.	f m f	E T R 57	j 6
1467	McPherson, C. F.	f m f	E T R 57	j 6
37	McGregor, James	f m f	E T R 50	j 6
1513	Mulligan, John jr.	f s m f	Gore 25, 26	j 6
1552	Monteith, A.	f s m f	Gore 11	j 5
1558	Monteith, I.	f s m f	Gore 11	j 5
1870	Milligan, Jas.	f m f	E T R 70	j 5
1879	McLellan, George	f m f	E T R 70	j 5
1501	McLeod, John	t m f	W T R 51	j 5
1502	McLeod, Thos.	t m f	W T R 51	j 5
1554	Monteith, John A.	f s m f	Gore 11	j 5
451	Nichols, Alonzo	f m f	E T R 60	j 5
1409	Nichols, Oliver	f m f	E T R 66	j 5
452	Nichols Charles	f m f	E T R 56	j 5
1485	Neild, John	f m f	E T R 02	j 5
1864	Neno, John	f m f	W T R 70, 105	j 5
1865	Neno, Wm.	m f	W T R 70	j 5
1777	O'Brien, Morris	t m f	Gore 15	
1500	Orr, I. G.	f s m f	E T R 57	
1497	Orr, Jacob	f m f	E T R 52	j 6
1498	Orr, George	f m f	E T R 51	j 6
1499	Orr, Thomas	f m f	E T R 51	j 6
1504	Orr, James E.	f m f	W T R 50	j 6

48 . FOURTH WARD—POLLING DIVISION NO. 8

No. on Assessment Roll	Name		Con.	No. of Lot or Part of Lot	P. O.
1787	Pearce, Thomas	f s m f	W T R	66	
1867	Poole, Joseph sr.	f m f	W T R	70	
1881	Pow, Peter	m f	Gore	8	
1854	Patrick, James	m f	E T R	70	
1407	Pearce, George	t m f	W T R	66	5
1866	Poole, Joseph jr.	f m f	W T R	70	j 5
1848	Piper, S. T.	f m f	E T R	70	j 5
1410	Piper, Wm.	f m f	W T R	65	j 5
1411	Piper, R.	f m f	W T R	65	j 5
1498	Piper, Samuel	f m f	W T R	52	j 6
1494	Piper, J. E.	f s m f	W T R	54	6
1412	Post, Wm.	t m f	W T R	65	
1868	Poole, Harry	f s m f	W T R	70	
1408	Pearce, Wm.	f s m f	W T R	60	
1450	Piper, W. A.	f m f	E T R	60	
46	Rundell, Phillip	f m f	E T R	56	j 6
47	Ricard, W.	f m f	E T R	58	6
1971	Routledge, D. G. A.	f m f	W T R	70	5
1820	Routledge, J. W.	f s m f	W T R	74	5
1819	Routledge, Andw	f m f	E T R	58	j 5
1468	Rundle, Charles	f m f	E T R	57	j 6
1495	Ramey, Silas	f m f	W T R	52	j 6
1496	Ramey, Eli W.	f m f	W T R	52	j 6
1789	Sutton, Austin J.	f s m f	W T R	62	
1566	Smith, Hiram	f s m f	W T R	67	
1487	Sutton, S. H.	m f	W T R	62	
41	Shore, Hardy	f m f	E T R	58	j 7
45	Shaver, Charles	f m f	E T R	58, 54, 55	j 6
1568	Sifton, Charles	f m f	Gore	7	5
1570	Smith, H. J.	f m f	Gore	6	j 5
1571	Smith, H. M.	f s m f	Gore	6	5
1575	Stackhouse, Wm.	f m f	W T R	70	j 5
1580	Schram, Wm.	t m f	Gore	8	5
1404	Smith, S. W.	f m f	W T R	67	j 5
1568	Stephens, H. B.	f m f	W T R	65	j 5
1418	Sutton, John	t m f	E T R	64	5
1422	Scott, John	f m f	W T R	64	j 5
1428	Scott, E.	m f	W T R	64	
1434	Scott, W. E.	f s m f	W T R	64	5
1425	Scott, J. E.	f s m f	W T R	64	5
1426	Scott, Hapkirk	f m f	E T R	64	5
1427	Scott, Walter	f m f	W T R	64	5
1428	Scott, James	f m f	W T R	64	5
1487	Sutton, Saml. H.	f m f	W T R	62	j 5
1488	Sutton, James	f m f	W T R	61, 62	5

N  
As  
14  
14  
14  
14  
15  
14  
15  
15  
15  
14  
14  
147  
149  
155  
184  
152  
184  
193  
189  
155  
144  
147  
118  
152  
152  
145  
158  
188  
195  
1887  
148  
185

**FOURTH WARD—POLLING DIVISION NO. 8 49**

No. on Assessment Roll	Name		Con.	No. of Lot or Part of Lot		P. O.
1441	Sutton, Jacob E.	f m f	W T R	61, 62	j	5
1442	Sutton, Char. W	f m f	W T R	61, 62	j	5
1448	Sutton, Cyrus S.	f m f	W T R	61, 62	j	5
1417	Sutton, John	f m f	W T R	62		
1564	Smith, Wm.	f m f	W T R	57		
	Scott, Mungo	m f	W E R	70		
1490	Smith, Samuel	t m f	E T R	54		
43	Taylor, Wm.	f m f	E T R	54	j	6
1572	Tye, Samuel	f m f	Gore	4, 5		5
1573	Tye, Charles	f s m f	Gore	4, 5		5
1574	Tye, Samuel jr.	f s m f	Gore	4, 5		5
1460	Thomas, J. E.	f m f	W T R	58	j	5
1475	Thomas, Stephen	f m f	W T R	55	j	6
1476	Taylor, Alex.	f m f	W T R	55	j	6
1491	Thomas, John	f m f	E T R	52, 53	j	6
1550	Vanstone, S. J.	f m f	Gore	12, 18	j	5
1849	Vandermade, L M	f m f	E T R	70	j	5
1528	Weldon, Thomas	f m f	Gore	21		18
1841	Wilson, R J.	f m f	E T R	70		5
1936	Woodhull, W.	f m f	W T R	50	j	5
1894	Woodhull, W. B.	f m f	E T R	67	j	5
1557	Warren, J. T.	f m f	W T R	67	j	6
1448	Willows, Wm.	t m f	W T R	59	j	5
1478	Willows, Geo.	t m f	W T R	55	j	6
1188	Weldon, James O.	f m f	W T R	51	j	6
1524	Weldon, Andrew	f m f	W T R	51		6
1525	Weldon, J. I.	f s m f	Gore	21		
1457	Willows, Stephen	t m f	E T R	60		

**PART II.—Persons entitled to vote at Municipal elections only.**

1587	Bowering, Mrs.	f	Gore	2		5
1862	Bryant, Mrs.	f	E T R	70		5
1957	Barlett, Mrs.		E T R	70		5
1458	Cummings, Miss N.	f	W T R	60		
48	Davis, Eliza	f	W T R	54		
1887	Elson, Mrs.	f	W T R	69		
1488	Gavenlock, Mrs.	f	W T R	58		6
1858	Garrick, Mrs.	f	E T R	70		5

50 FOURTH WARD—POLLING DIVISION NO. 8

No. on Assessment Roll	Name		Con.	No. of Lot or Part of Lot	P. O.
1541	Hopkins, G.	t	Gore	15	18
1416	Hunt, Mrs. E.	f	E T R	64	5
1875	Heard, Mrs. G.		W T R	70	
1401	James, Mrs.		E T R	68	
1579	Ireland, Miss E.	f	Gore	8	5
49	Kaiser, Mrs.	f	W T R	54	
50	Ling, Mrs.	f	W T R	54	
1512	Mann, George		Gore	26	
1511	McCully, Mrs.	f	Gore	26	6
1492	McGregor, Archd	f	E T R	50	6
1885	Marden, Mrs. Lucretia f		Gore	15	5
1556	McFarlane, Mrs.		Gore	10	
1895	Routledge, Mrs. John		W T R	70	
1880	Stone, Miss M.	f	E T R	70	5
1981	Stone, Miss V.	f	E T R	70	5
1516	Stanton, Edgar	f	Gore	24	18
1517	Stanton, Jas.	f	Gore	24	
1545	Sutton, Mrs.		Gore	14	
1894	Thomas, R. D.	f	W T R	69	5
1845	Thomas, J. A.		W T R	69	
1878	Taylor, Miss A. E.	f	E T R	70	
1854	Vanstone, Miss J.		E T R	70	5
1876	White, Miss S.		W T R	70	5
1477	Wilson, Dr.		W T R	55	

PART III.—Persons entitled to vote at elections to the Legislative Assembly only.

1408	Beattie, James	m f	E T R	68	5
1480	Brown, Hugh	m f	E T R	54	6
1479	Brown, Rev. H.	m f	E T R	54	5
1788	Dores, Frank	m f	W T R	66	
1474	Hacker, Wm.	m f	W T R	56	5
1581	Parkinson, C.	m f	W T R	56	6
1888	Quance, Wm.	m f	E T R	70	5
	Smith, S.	m f	W T R	57	5
	Wicks, W. H.	m f	W T R	52	6



# Fourth Ward

(COMPOSED OF POLLING DIVISIONS NOS. 8 AND 9.)  
POLLING DIVISION NO. 9.

Comprising that part of the Township bounded on the East by the Glanworth Road; on the North by a line along the Centre of the 3rd Concession; on the West by the Bostwick Line; and on the South by the Southern Townline.

PART 1.—Persons entitled to vote at both Municipal elections and elections to the Legislative Assembly.

No. on Assessment Roll	Name	Con.	No. of Lot or Part of Lot	P. O.
446	Anderson, John	f m f	5 28	
98	Auklaud, John	f m f	9 21	j 17
444	Anderson, Peter	f m f	5 22	j 12
148	Anderson, James	f m f	5 22	j 12
478	Archer, Thomas	f m f	8 21	12
470	Archer, Chas.	f m f	8 21	j 12
498	Barney, John	t m f	8 17	
494	Barney, Mark	t m f	8 17	
260	Blanchard, D.	m f	8 21	
81	Bainard, Charles	m f	9 20	
96	Burritt, John	m f	7 16	
80	Bainard, E	f s m f	9 21	7
28	Bainard, David	f m f	9 20, 21	j 7
89	Baker, Wm.	f m f	8 22, 28	j 7
40	Baker, R.	f m f	8 21	j 7
18	Bainard, Jacob	f m f	9 17	j 7
52	Bannatine, Hector	f m f	8 28	7
69	Bradish, James	f m f	7 20	j 7
295	Bennett, H.	f s m f	6 16	7
286	Bennett, E.	f s m f	6 16	j 7
287	Bennett, H.	f m f	6 16	j j 7
274	Blakie, Wm.	f m f	5 22	j 12
275	Blakie, H.	f s m f	5 22	12
285	Blakie, Alex.	f m f	6 18	j 12
489	Barney, H.	t m f	5 21	12
417	Begg, Alex.	f m f	5 16	1
418	Begg, John	f m f	5 16	j 20
419	Begg, Joseph	f s m f	5 16	j j 20
461	Brown, Wm.	f m f	4 28	j 12
464	Brown, Jas.	f m f	4 22	12
465	Brown, Jas. jr.	f s m f	4 22	13
491	Blanchard, Wm.	f m f	8 18	12
58	Bannantine, Neal	f m f	8 28	7
468	Bruce, Robert	f m f	5 24	
450	Barrett, John	t m f	5 24	

No. on Assessment Roll	Name		Con.	No. of Lot or Part of Lot	P. O.
17	Coughlin, John T.	f m f	9	16	j 7
268	Cook, Firman	f m f	7	22	j 12
475	Crinklaw, Jas. W.	f m f	4	21	j 12
249	Copeland, G.	f m f	7	19	j 12
449	Crinklaw, John	f m f	4	28, 24	j 12
476	Crinklaw, J. jr.	f s m f	4	21	12
425	Cunningham A. F.	f m f	4	17	
499	Chatterson, Wm.	t m f	4	16	
88	Dawson, Jas. A.	f m f	9	21, 22	j 6
58	Dawson, George sr.	t m f	6	22	j 6
19	Donahue, Dennis	t m f	9	18	7
20	Donahue, Patrick	f s m f	9	18	7
500	Demary, Benj.	t m f	8	22	12
481	Dauboney, Henry	f m f	4	20	12
482	Dauboney, W. H.	f s m f	4	20	12
489	Dacey, John A.	f m f	8	18	j 12
492	Dacey, Emerson	f m f	8	18	j 1
59	Dawson, George	f s m f	7	22	12
488	Dauboney, Chas.	f s m f	4	20	12
70	Errington, R. W.	f m f	7	19	
71	Errington, F. W.	f m f	7	19, 20	j 7
72	Errington, F. C.	f s m f	7	19, 20	j 7
88	Errington, Ralph	f m f	7	17	j 7
80	Edlestin, I. E. F.	h m f	7	18	
84	Fisher, Vicars	f m f	8	16	7
85	Fisher, Madison	f m f	8	16	j 7
268	Forbes, Wm.	f m f	6	28	1
484	Flawn, Caleb	f m f	8	19	12
485	Flawn, Fredk.	f m f	9	19, 20	j 12
88	Fisher, Robert	m f	7	16	
79	Garton, Samuel	t m f	8	17	
81	Glen, James A.	f m f	8	17	j 7
82	Glen, James A. jr.	f s m f	8	17	j 7
26	Glen, Wm.	f s m f	8	17	7
458	Gerrard, Charles	f m f	4	24	j 5
498	Griffin, Fred	t m f	4	16	
240	House, Isaac	f m f	6	17	j 7
242	House, John	f s m f	6	17	7
271	Hunt, Alex.	f m f	5	28	j 12
278	Hunt, Edward	f m f	5	28	j 12
287	Hawkshaw, W. S.	f m f	6	16, 17	j 7
288	Hawkshaw, H.	t m f	5	18	
471	Hooper, R.	t m f	8	21	

FOURTH WARD—POLLING DIVISION NO. 9

53

No. on Assessment Roll	Name		Con.	No. of Lot or Part of Lot	P. O.
255	Johnston, Charles	m f	6	19	
488	Jones, W. R.	t m f	4	18	
252	Johnston, F.	t m f	6	21	7
254	Johnston, Wm. jr.	f s m f	6	19	7
251	Johnston, Wm.	f m f	6	19	j 7
252	Johnston, Peter	f s m f	6	19	7
245	Johnston, David	f m f	6	18, 19	j 7
246	Johnston, Frank	f s m f	6	19	j 7
247	Johnston, John	f s m f	6	19	j 7
248	Johnston, Peter	f s m f	6	19	j 7
280	Johnston, Geo. F.	f m f	5	21	j 12
281	Johnston, Wm. H.	f m f	5	21	j 12
262	Johnston, Jos. J.	f s m f	6	20	j 12
282	Jackson, David	f m f	5	20	j 12
441	Jackson, Thomas	f m f	4	22	j 12
486	Jones, Hiram	f m f	5	20	j 12
488	Jones, J.	m f	4	21	
261	Johnston, George	f m f	6	20	
288	Jackson, John M.	f m f	5	20	
280	Johnston, Wm. H.	f m f	5	21	
281	Johnston, Geo. S.	f m f	5	21	j 12
442	Jackson, Wm.	f m f	4	22	
290	Jenkins, Wm.	t m f	5	16	
281	Jackson, Wm. H.	f s m f	5	20	
1798	Learn, P. D.	f s m f	7	20	
1794	Learn, Wm. N. jr.	f s m f	7	20	
257	Lewis, Wm.	t m f	7	20	
78	Lewis, Joshua	f m f	8	22, 23	j 7
61	Lock, John	f m f	7	22	j 7
60	Legg, C. W.	f m f	7	22	j 7
258	Learn, W. N.	f m f	6	21	j 12
447	Lobban, John	f m f	5	23	j 12
22	McPherson, John	f m f	9	19	j 7
23	McPherson, Dougald	f m f	9	19	j 7
25	McPherson, Donald	f m f	8	18, 19	j 7
77	Meadows, Thomas	f m f	8	17	j 7
62	Mann, John C.	f m f	7	21	j 7
276	McDougald, James	f m f	6	22	j 12
277	McDougald, Duncan	f s m f	5	22	j 12
286	Moore, John	f m f	5	17	j 1
272	Milne, John	f m f	6	23	
448	Marr, George	f m f	5	24	j 12
490	Manning, Roland	f m f	5	19	j 12
427	Mennill, G. H.	f m f	5	18	j 12
428	Manning, John H.	f m f	5	18	j 12
427	Manning, Sylvester	f m f	5	17	j 12

No. on Assessment Roll	Name		Con.	No. of Lot or Part of Lot		P. O.
422	Manning, Alfred	f m f	5	17	j	12
421	Mennill, Joseph	f m f	4	16	j	12
409	Monroe, John	f m f	5	16		20
460	McDonnell, James	f m f	8	24	j	12
424	McCallum, G. D.	t m t	4	17		
65	McPherson, Duguld	f m f	8	20	j	7
66	McPherson, Wm.	f s m f	8	20		7
67	McPherson, Duncan	f s m f	8	20	j	7
68	McPherson, Mal.	f s m f	8	20	j	7
78	Milson, Samuel	c m f	7	18	j	7
266	Milne, James	f m f	6	28	j	12
267	Milne, James jr.	f s m f	6	28	j	12
205	Milne, Robert	f m f	7	28	j	7
248	McDonell, Wm.	f m f	6	18	j	7
490	Milson, Caleb	f m f	8	17	j	12
688	Marr, Robert	t m f	8	16	j	18
478	Mote, Matthew	t m f	8	20		12
474	McKellar, D. A.	t m f	8	21		12
424	McCallum, G. D.	m f	4	17		
429	Mennill, Charles	f s m f	5	16		
289	Nichol, Thomas	f m f	5	16		20
501	Nichol, Adam	f m f	4	16	j	11
800	Nixon, John	f m f	8	20		
502	Nichol, F. W.	f s m f	4	15		
67	Potticary, W.	t m f	8	22		
487	Pugh, R.	t m f	4	18		12
264	Passmore, Thomas	f m f	7	21		
487	Post, Jacob	t m f	5	21		
440	Post, George	t m f				
64	Post, James	t m f	8	21		
449	Shaver, Eli	f s m f	8	21		
448	Shaver, Thoma	f s m f	8	21		
467	Shaver, Jesse	t m f	8	21		
42	Shore, Wm. H.	f s m f	8	28		
41	Shore, Hardy	f m f	8	25	j	7
54	Starkey, Edward	f m f	7	28	j	7
76	Shelly, George	t m f	8	18		
241	Summers, E.	t m f	6	17		7
278	Scott, Charles	f m f	6	21	j	12
279	Scott, C. A.	f s m f	6	21	j	12
484	Shore, John	f m f	5	20		17
485	Shore, Wm.	f m f	5	20	j	12
481	Shore, Frank R.	f m f	4	19	j	12
482	Shore, Harry	f m f	4	19	j	12

FOURTH WARD—POLLING DIVISION NO. 9

55

No. on Assessment Roll	Name		Con.	No. of Lot or Part of Lot	P. O.
488	Shore, Charles	f m f	4	19 j	12
486	Shore, Fredrick	f m f	4	18	12
647	Shaver, John W.	f m f	8	17 j	
495	Shoebottom, W. G.	f m f	8	16 j	18
496	Shoebottom, T. G.	f s m f	8	16	18
497	Shoebottom, J. C.	f s m f	8	16	1
789	Taylor, George	f m f	4	22	
32	Taylor, Robert	f m f	9	21	7
56	Turnbull, John	f m f	8	16	7
27	White, James	f m f	9	20	7
28	White, George	f m f	9	18 j	7
68	Weeks, George	f m f	8	21 j	7
280	Wright, Wm. E.	f m f	7	17 j	7
288	Wright, Frank H.	f m f	6	17 j	7
289	Wright, Allan	f s m f	6	17	

PART II.—Persons entitled to vote at Municipal elections only.

466	Archer, Mrs.	f	3	20	12
477	Archer, Mrs. James	f	3	20	
	Burnard, John		5	23	
259	Burns, James	f	6	20	1
472	Barrett, Mrs.	f	3	21	
479	Bailey, Mrs.	f	3	20	
480	Daubeny, Mrs.	f	4	20	
256	Hunt, Walter	f	7	20	1
244	Johnston, Alex.	f	6	14	
56	Lewis, Mrs	f	8	22	
34	McCully, Robert	f	9	22	6
35	McCully, James	f	9	22	6
86	McCully, John	f	9	22	6
21	McPherson, Mrs. H.	f	9	19	7
22	McPherson, John	f	8	18	7
75	McPherson, John jr.		8	18	7
250	Shore, John	f	6	19	
16	Wilcox, George	f	8	16	

## PART III.—Persons entitled to vote at elections to the Legislative Assembly only.

No. on Assessment Roll	Name	Con.	No. of Lot or Part of Lot	P. O.
402	Clark, James	m f	4	28
24	Crislin, C.	m f	8	16
	Chadwick, H.	m f	8	21
98	Dallas, George	m f	9	16
15	Donohue, John	m f	8	15
	Durham, John	m f	4	28
97	Kerr, Angus	m f	8	16
55	Mantelier, Thos.	m f	7	29
445	McGregor, D.	m f	5	32

ERRATA—The following names have been omitted:—

## POLLING DIVISION NO. I PART I.

791 Sambrook, W. A. f m f 7 1

## POLLING NO III. PART I.

1729 Knott, John t m f 1 1

1781 Reid, Robert f m f 1 1

1782 Kenny, J. J. t m f 1 14

## POLLING DIVISION NO III. PART III.

776 Edwards, John m f b pt 8. 4

775 Millan, J. D. m f 1 1

774 Ross, J. D. m f b pt 2

## POLLING DIVISION NO VI. PART I.

772 Garthern, Arthur f m f b pt 45

I, HENRY ANDERSON, Clerk of the Municipality of Westminster, in the County of Middlesex, do hereby certify that Parts I. and III. of the within List constitute a correct Roll for the year 1897 of all persons appearing by the last Revised Assessment Roll of the said Municipality to be entitled to vote at elections for Members of the Legislative Assembly, and that Parts I. and II. constitute a correct Roll for the said year of all persons appearing by the said Roll to be entitled to vote at Municipal Elections in said Municipality: and I hereby call upon all electors to examine the said List, and if any omissions or other errors are perceived therein, to take immediate proceedings to have the said errors corrected according to law.

Dated this 28th day of August, 1897.

HENRY ANDERSON,

TOWNSHIP CLERK OF WESTMINSTER, Hubrey, P. O.

I certify that the number of persons on this list qualified to serve as Jurors is 714.

HENRY ANDERSON, Tp. Clerk.

C440N WES Q18 X3 V54 08

NO. 9

Legislative

F. O.

Minister, in  
III. of the  
ons appear  
y to be en  
mbly, and  
all persons  
Elections  
amine the  
herein. to  
according

P. O.  
to serve  
p. Clerk.

CA4DNWESQ18X3V54 08

