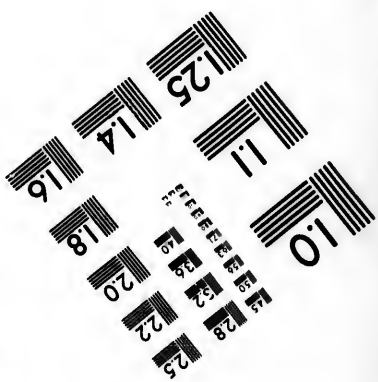
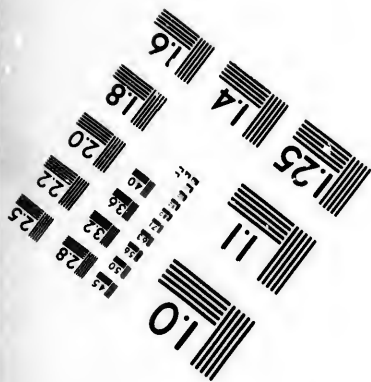
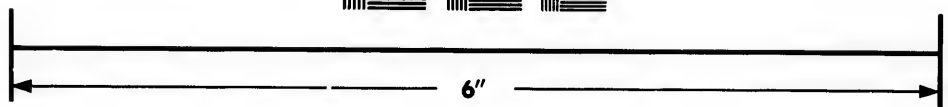
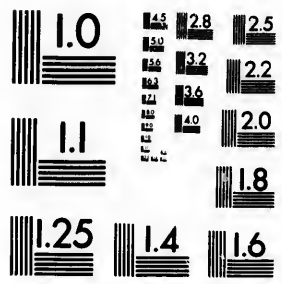

**IMAGE EVALUATION
TEST TARGET (MT-3)**



**Photographic
Sciences
Corporation**

23 WEST MAIN STREET
WEBSTER, N.Y. 14580
(716) 872-4503

1.8
2.0
2.2
2.5
2.8
3.2
3.6
4.0

**CIHM/ICMH
Microfiche
Series.**

**CIHM/ICMH
Collection de
microfiches.**



Canadian Institute for Historical Microreproductions / Institut canadien de microreproductions historiques

01

© 1987

Technical and Bibliographic Notes/Notes techniques et bibliographiques

The Institute has attempted to obtain the best original copy available for filming. Features of this copy which may be bibliographically unique, which may alter any of the images in the reproduction, or which may significantly change the usual method of filming, are checked below.

L'Institut a microfilmé le meilleur exemplaire qu'il lui a été possible de se procurer. Les détails de cet exemplaire qui sont peut-être uniques du point de vue bibliographique, qui peuvent modifier une image reproduite, ou qui peuvent exiger une modification dans la méthode normale de filmage sont indiqués ci-dessous.

- | | |
|--|--|
| <input checked="" type="checkbox"/> Coloured covs./
Couverture de couleur | <input type="checkbox"/> Coloured pages/
Pages de couleur |
| <input type="checkbox"/> Covers damaged/
Couverture endommagée | <input type="checkbox"/> Pages damaged/
Pages endommagées |
| <input type="checkbox"/> Covers restored and/or laminated/
Couverture restaurée et/ou pelliculée | <input type="checkbox"/> Pages restored and/or laminated/
Pages restaurées et/ou pelliculées |
| <input type="checkbox"/> Cover title missing/
Le titre de couverture manque | <input checked="" type="checkbox"/> Pages discoloured, stained or foxed/
Pages décolorées, tachetées ou piquées |
| <input type="checkbox"/> Coloured maps/
Cartes géographiques en couleur | <input type="checkbox"/> Pages detached/
Pages détachées |
| <input type="checkbox"/> Coloured ink (i.e. other than blue or black)/
Encre de couleur (i.e. autre que bleue ou noire) | <input checked="" type="checkbox"/> Showthrough/
Transparence |
| <input type="checkbox"/> Coloured plates and/or illustrations/
Planches et/ou illustrations en couleur | <input type="checkbox"/> Quality of print varies/
Qualité inégale de l'impression |
| <input type="checkbox"/> Bound with other material/
Relié avec d'autres documents | <input type="checkbox"/> Includes supplementary material/
Comprend du matériel supplémentaire |
| <input type="checkbox"/> Tight binding may cause shadows or distortion
along interior margin/
La reliure serrée peut causer de l'ombre ou de la
distorsion le long de la marge intérieure | <input type="checkbox"/> Only edition available/
Seule édition disponible |
| <input type="checkbox"/> Blank leaves added during restoration may
appear within the text. Whenever possible, these
have been omitted from filming/
Il se peut que certaines pages blanches ajoutées
lors d'une restauration apparaissent dans le texte,
mais, lorsque cela était possible, ces pages n'ont
pas été filmées. | <input type="checkbox"/> Pages wholly or partially obscured by errata
slips, tissues, etc., have been refilmed to
ensure the best possible image/
Les pages totalement ou partiellement
obscurcies par un feuillet d'errata, une pelure,
etc., ont été filmées à nouveau de façon à
obtenir la meilleure image possible. |
| <input type="checkbox"/> Additional comments:/
Commentaires supplémentaires: | |

This item is filmed at the reduction ratio checked below/
Ce document est filmé au taux de réduction indiqué ci-dessous.

10X	12X	14X	16X	18X	20X	22X	24X	26X	28X	30X	32X
						✓					

The copy filmed here has been reproduced thanks to the generosity of:

D. B. Weldon Library
University of Western Ontario
(Regional History Room)

The images appearing here are the best quality possible considering the condition and legibility of the original copy and in keeping with the filming contract specifications.

Original copies in printed paper covers are filmed beginning with the front cover and ending on the last page with a printed or illustrated impression, or the back cover when appropriate. All other original copies are filmed beginning on the first page with a printed or illustrated impression, and ending on the last page with a printed or illustrated impression.

The last recorded frame on each microfiche shall contain the symbol \rightarrow (meaning "CONTINUED"), or the symbol ∇ (meaning "END"), whichever applies.

Maps, plates, charts, etc., may be filmed at different reduction ratios. Those too large to be entirely included in one exposure are filmed beginning in the upper left hand corner, left to right and top to bottom, as many frames as required. The following diagrams illustrate the method:

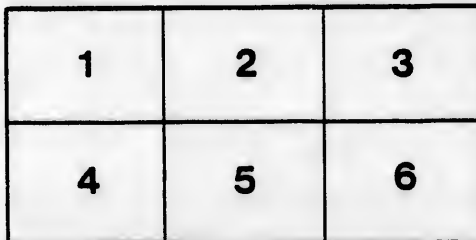
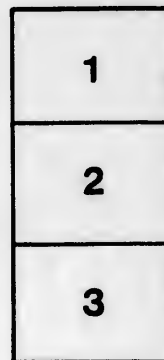
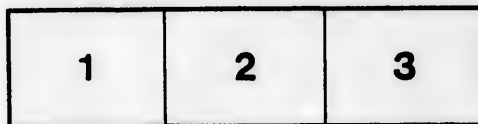

L'exemplaire filmé fut reproduit grâce à la générosité de:

D. B. Weldon Library
University of Western Ontario
(Regional History Room)

Les images suivantes ont été reproduites avec le plus grand soin, compte tenu de la condition et de la netteté de l'exemplaire filmé, et en conformité avec les conditions du contrat de filmage.

Les exemplaires originaux dont la couverture en papier est imprimée sont filmés en commençant par le premier plat et en terminant soit par la dernière page qui comporte une empreinte d'impression ou d'illustration, soit par le second plat, selon le cas. Tous les autres exemplaires originaux sont filmés en commençant par la première page qui comporte une empreinte d'impression ou d'illustration et en terminant par la dernière page qui comporte une telle empreinte.

Un des symboles suivants apparaîtra sur la dernière image de chaque microfiche, selon le cas: le symbole \rightarrow signifie "A SUIVRE", le symbole ∇ signifie "FIN".

Les cartes, planches, tableaux, etc., peuvent être filmés à des taux de réduction différents. Lorsque le document est trop grand pour être reproduit en un seul cliché, il est filmé à partir de l'angle supérieur gauche, de gauche à droite, et de haut en bas, en prenant le nombre d'images nécessaire. Les diagrammes suivants illustrent la méthode.



VOTERS' LIST, 1881.

MUNICIPALITY OF BLANDFORD

NOTE.—The Post Office address of each person named in the Voters' List is indicated by the figure in the 6th column. The various Post Offices are represented by figures as follows:—

1, Bright; 2, Ratho; 3, Woodstock; 4, Innerkip; 5, Eastwood; 6, Chesterfield; 7, Princeton; 8, Goble's Corners; 9, Walmer; 10, St. Thomas; 11, Simcoe.

POLLING SUBDIVISION NO. 1.

Comprising all that part of the Township of Blandford lying west of the side line, between lots 6 and 7 and south of the 7th Concession line.

PART 1.

Persons entitled to vote at both Municipal Elections and Elections to the Legislative Assembly.

No. on Roll.	NAMES.	LOT.	CONCESSION.	POST OFFICE ADDRESS.
10	Alexander, George.....	p 21	2	Owner 3
11	Allenby, James.....	n w 14	1	Owner 3
54	Barwick, John.....	ep 16	2	Owner 3
	do	bf 16	3	Owner
55	Bell, Robert.....	w 1/2 8	4	Owner 3
398	Bickell, John, son.....	p 20,21	2	Owner 3
53	Broughton, Frederick.....	p 9	1	Owner 5
44	Brown, A. L.....	n p 8	5	Owner 4
50	Brown, Daniel.....	n 7	4	Owner 3
	do	n 10	1	Tenant
51	Burtoh, R. H.....	e 17	1	Owner 3
	do	w 16	1	Owner

POLLEN SUBDIVISION NO. 1.—PART 1.

87	Cawker, Samuel.....	b f	17	2	Tenant	3	17
	do	b f	18	2	Tenant	3	18
92	Chambers, Thomas.....	s ½	13	2	Owner	3	19
89	Chambers, William.....	n ½	13	2	Owner	3	18
90	Chambers, Robert.....	s ½	12	3	Owner	3	
91	Chambers, Peter.....	n ½	13	2	Owner	3	
70	Chesney, Henry.....	s e ½	7	6	Tenant	4	
72	Chesney, Matthew.....	d e ½	7	5	Owner	4	19
77	Clarke, James.....	s e ½	14	2	Owner	3	
78	Clarke, William.....	s e ½	14	2	Owner	3	
76	Clarke, Charles.....	1, 2, 3, 4, 30, 26, 27		Clark St	Owner	3	
82	Colwell, Joseph.....	s e ½	10	3	Tenant	3	19
79	Costello, Samuel.....	s w ½	9	3	Owner	3	
80	Costello, William.....	s e ½	9	3	Owner	3	
88	Cowman, William.....	34, 35, 36, 37, 38, 39,		Clark St	Owner	3	20
110	Danbrook, James.....	n ½	10	3	Owner	3	
111	Danbrook, George.....	s e ½	11	3	Owner	3	
107	Davis, James.....	p	19	2	Owner	3	22
108	Davis, Anthony.....	p	19	2	Owner	3	22
109	Davis, Robert.....	p	19	2	Owner	3	22
105	Dent, Thomas.....	w ½ e ½	17	1	Tenant	3	20
106	Doubledee, Edward.....	e p b f	14	3	Owner	3	10 22
123	Earl, William.....	w ½	14	2	Owner	3	
133	Foster, Charles E.....	b f	9	5	Owner	4	20 20
143	Ficht, John.....	w p b f	14	3	Owner	3	20
137	Ferguson, Alexander.....	s ½	7	4	Owner	5	20 20
153	Goodall, Andrew.....	p b f	19	2	Owner	3	20
148	Gould, John.....	w ½	7	5	Owner	4	20
147	Gould, George.....	w ½	7	5	Farmer's son	4	20
154	Goulding, Robert.....	s ½ n ½	7	3	Owner	5	20
155	Goulding, James B.....	n e ½ n ½	7	3	Tenant	5	20
150	Graham, John.....	a w ½	11	1	Owner	3	10 20 20
188	Harrington, Hiram.....	p	20	2	Owner	3	
189	Harrington, William.....	p	20	2	Owner	3	
185	Harris, James.....	14, 15, 16, 17, 18, 19, 20, 21,		Clark St	Owner	3	20 20
177	Hayward, Ambrose.....	p e p s ½	7	2	see sub div 2.	5	
178	Hayward, John.....	s p s ½	7	2	see sub div 2.	5	
179	Hayward, Alfred.....	s ½	7	3	see sub div 2.	5	20

3	178	Hayward, James H.	s p s 1	7	2	see sub div 2.	5
3	187	Heaver, William	p b f	19	2	Owner	3
3	192	Hogarth, John	n 1	9	3	Tenant	4
3	184	Huntingford, Henry	s e p	16	1	Owner	3
3							
4							
4	195	Iebister, James	n w 1	7	6	Owner	4
3		do	p b i	8	6	Owner	
3							
3	199	Janes, James King	n e 1	15	1	Tenant	3
3		do	s e 1	15	2	Tenant	
3		do	s w p	15	1	Tenant	
3							
3	206	Kirton, George	p	20	2	Owner	3
3							
3	226	Lancaster, Henry	40, 41, 42, 43,	Clark St		Owner	3
3	224	Leitch, Daniel	s w 1	11	1	Owner	3
3	224	Leitch, Daniel	s 1	12	1	Tenant	3
3	267	Lewis, E.	n e p	16	1	Owner	3
3	104	Luddington, E.	w 1 e 1	17	1	Owner	3
	225	Lyne, Thomas	22 23 24 25 52 53	Clark St		Owner	3
3							
4	263	Martin, John sen	s 1	14	1	Owner	3
3	264	Martin, John jun	s 1	14	1	Owner	3
3	265	Martin, Charles	s 1	14	1	Owner	3
5	278	Martin, Adam	n 1	10	1	Owner	1
	266	Masson, John	p	17	1	Tenant	3
		do	p	18	1	Tenant	3
3	259	Millar, James	n e 1	8	3	Owner	3
4	276	Monk, Charles	o p	12	3	Owner	3
4	277	Monk, Alexander	p n w 1	11	3	Owner	3
4	269	Morrow, James	s w p	10	3	Owner	3
5	224	Muir, William	s 1	12	1	Owner	3
5	271	Munro, Donald	p b f	19	2	Owner	3
3	192	Murray, John	n 1	9	3	Owner	3
	275	McBeath, David	b f	13	3	Owner	3
	272	McFarland, Bolton	n w 1	8	3	Owner	3
		do	s e 1	9	4	Owner	
		do	e 1	8	4	Owner	
3	270	McMahon, Nicholas	w p	16	2	Owner	3
3	273	McMichael, James	p n w 1	11	3	Owner	3
3	273	McMichael, John	n p	12	3	Tenant	3
5		do	b f	11	4	Tenant	
5		do	b f	12	4	Tenant	
5	269	McPherson, George	n e p	16	1	Tenant	3

83	Nellis, Elijah.....	p	17	1	Owner	3
	do		18	1	Owner	
	do	b f	17	2	Owner	
	do	b f	18	2	Owner	
84	Nellis, Joseph H.....	p	18	1	Owner	3
	do	w ½	17	1	Owner	
	do	b f	17	2	Owner	
	do	b f	18	2	Owner	
85	Nellis, Thomas F.....	w ½	17	1	Owner	3
	do	p	18	1	Owner	
	do	b f	17	2	Owner	
	do	b f	18	2	Owner	
86	Nellis, F. E. F.....	p	18	1	Owner	3
	do	w ½	17	1	Owner	
	do	b f	17	2	Owner	
	do	b f	18	2	Owner	
296	Pascoe, John.....	p	20	2	Owner	3
	do	p b f	19	2	Owner	3
295	Pascoe, George.....	p	20	2	Owner	3
294	Patteson, Thomas Charles.....		8	2	Owner	5
	do		9	2	Owner	
	do	n ½	7	2	Owner	
	do	p a ½	7	2	Owner	
	do		8	1	Tenant	
297	Peers, John.....		10 11 12 13 59 60 61 62 63 64 65 66 67 68,	ClarkSt	Owner	3
297	Peers, John.....		10	2	Owner	3
298	Piper, William.....		10	2	Tenant	3
318	Reid, John.....	s w ½	7	6	Owner	4
327	Robertshaw, John sen.....	n ½	12	1	Owner	3
328	Robertshaw, John jun.....	n ½	12	1	Tenant	3
321	Robinson, Richard sen.....		7	1	Owner	5
322	Robinson, Richard jun.....		7	1	Farmer's son	5
326	Rogers, B. H.....	p s e ½	13	1	Tenant	3
330	Rose, Angus.....	p	21	2	Owner	3
329	Rowe, John.....	p	20	2	Owner	3
382	Scott, James sen.....	b f	10	4	Owner	3
383	Scott, James jun.....	b f	10	4	Owner	3
384	Scott, Robert.....	s w ½	9	4	Owner	3
381	Silcox, John.....	p b f	19	2	Owner	3
370	Skilling, Edmund.....	n e ½	7	6	Owner	4
376	Small, Matheson.....	n w ½ n ½	7	3	Owner	3
397	Taylor, George.....	b f	15	3	Owner	3
397	Taylor, George.....	n e ½	15	2	Owner	3

POLLING SUBDIVISION NO. 1.—PART 1.

3	396	Taylor, William.....	n w 1	15	2	Owner	3
	399	Thompson, John.....	p 1	20 21	2	Tenant	3
	393	Townsend, John T.....		11	2	Owner	3
	394	Townsend, R. H.....		11	2	Owner	3
3	395	Townsend, F. E.....		11	2	Owner	3
	400	Tree, Alexander.....	p	20	2	Owner	3
3	407	Virtue, William.....	e 1	11	1	Owner	5
		do	s 1	10	1	Owner	
3	81	Welford, Henry.....	n e 1	14	1	Owner	3
		do	n e 1	13	1	Owner	
		do	n e 1	14	2	Owner	
		do	e p s 1	13	1	Owner	
		do	s e 1	10	3	Owner	
3	430	West, James.....	p	21	2	Owner	3
3	423	West, Samu.....	w 1	15	1	Owner	3
3	424	West, Thomas.....	s e 1	15	1	Owner	3
5	198	Whittaker, H. T.....	n e 1	15	1	Owner	3
		do	s e 1	15	2	Owner	
	425	White, John sen.....	s 1	8	3	Owner	3
	426	White, John jun.....	s 1	8	3	Owner	3
	427	White, J. W.....	s 1	8	3	Farmers son	3
	431	Williamson, John.....	s w 1	15	2	Owner	2
	432	Wilson, Benjamin.....		12	2	Owner	3
	433	Wilson, William W.....		12	2	Owner	3
3	70	Wilson, John M.....	n e 1	7	6	Owner	4
3	421	Vine, Alexander.....	n 1	9	4	Owner	3
	428	Woodall, Joseph.....	s w 1	11	3	Tenant	3
	429	Woodall, Thomas.....	s w 1	11	3	Owner	3

PART II.—Persons entitled to vote at Municipal Elections only.

No. ON ROLL	NAME.	LOT.	CONCESSION	POST OFFICE ADDRESS.
52	Biokle, Robert.....	7 8 9 10	Clark St	Owner 3
75	Costin, Richard.....	13	1	Income 3

PART III.
NONE.

POLLING SUBDIVISION NO. 2.
Comprising all that part of the Township of Blandford lying east of side line, between lots 6 and 7, and south of the 7th Concession Line:

PART 1.

List of Persons entitled to vote at both Municipal Elections and Elections to the Legislative Assembly.

NO. ON ROLL	NAMES.	LOT.	CONCESSION.		POST OFFICE ADDRESS.	
8	Anderson, Henry S.....	ne 1/4	2	2	Owner	5
378	Anderson, George.....	nw 1/4	2	2	Owner	10
48	Baker, Enoch.....	s 1/2	6	3	Owner	5
47	Baker, Nathaniel.....	sw 1/4	2	3	Owner	5
374	Ball, F. R.....	s 1/2	6	6	Owner	3
46	Bond, Paul.....	ne 1/4	1	3	Owner	5
49	Broom, William.....	se 1/4	2	2	Tenant	3
43	Burbank, Elam.....	w 1/2		6	Owner	1
73	Charlesworth, George.....	e 1/2	3	1	Owner	5
70	Chesney, Henry.....	n 1/2	6	5	Owner	4
69	Church, A. L.....	e 1/2	1	6	Owner	1
	do	s 1/2 and ne 1/4	5	5	Owner	
	do	w 1/2	4	5	Owner	
74	Collins, John.....	e 1/2	3	1	Tenant	5
103	Dunn, James.....	ne 1/4	4	2	Owner	5
102	Dunn, George.....	n 1/4	2	2	Owner	3
117	Eaton, Edward.....	ne 1/4	3	6	Owner	4
121	Eden, Thomas.....	se pn 1/4	3	2	Owner	5
122	Eden, Amos.....	se pn 1/4	3	2	Owner	5
123	Eden, Samuel.....	se pn 1/4	3	2	Owner	5
119	Edmonds, H. ary.....	ne 1/4	3	4	Owner	3
420	Edmonds, Joseph.....	n 1/2	4	4	Owner	5
	do	sw 1/4	2	4	Owner	
136	Faulkner, James.....	nw 1/4	4	3	Tenant	4

POLLING SUBDIVISION NO. 2.—PART 1.

140	Ferguson, Hugh.....	w s	5	3	Owner	5
141	Ferguson, Robert sen.....	n w	5	2	Owner	5
142	Ferguson, Angus.....	n e p	6	2	Tenant	5
137	Ferguson, Alexander.....	n w p	6	2	Tenant	5
376	Fowell, John.....		6	4	Owner	3
138	Frazer, Alexander.....	n w p	3	2	Owner	3
		s o p	4	3	Owner	
139	Frazer, Angus.....	s w p	4	3	Owner	3
152	Giles, Charles.....	s e	6	2	Tenant	5
149	Graham, Hugh.....	s e	2	4	Owner	3
171	Havener, John.....	s w	4	6	Owner	4
172	Havener, J. T.....	s w	4	6	Farmer's son	4
177	Hayward, Ambrose.....	s w	6	2	see sub div 1.	5
178	Hayward, John.....	n e	6	1	see sub div 1.	5
179	Hayward, Alfred.....	n	5	1	see sub div 1.	5
	do	n	6	3	Owner	
178	Hayward, James H.....	n w	6	1	see sub div 1.	5
180	Hayward, Charles.....	w	1	1	Owner	5
136	Hayward, William.....	n w	4	3	Owner	5
176	Hersee, Edwin.....	s	3	3	Owner	5
181	Hooper, Richard jun.....	n e	4	1	Owner	5
	do	s w	3	2	Tenant	5
182	Hooper, Richard sen.....	s e	3	2	Owner	5
183	Hooper, James.....	s e	3	2	Tenant	5
173	Hopkins, William.....	s	1	3	Owner	5
175	Hurley, Jeremiah.....	n	1	3	Owner	5
169	Hutchison, John.....	w	2	6	Owner	4
174	Hutton, Richard.....	s n	1	3	Owner	8
197	Jacques, Daniel.....	n w	4	6	see sub div 3.	4
204	Kipp, Richard.....	e p	1	1	Owner	8
205	Kipp, Somers.....	e p	1	1	Owner	8
220	Lamond, James.....	e	5	3	Owner	5
221	Lewis, Henry.....	s	1	2	Owner	8
218	Lookhart, William.....	n	1	4	Owner	4
219	Lookhart, Robert.....	n	2	4	Owner	4
223	Luister, John.....	w	3	1	Tenant	3
	do	p	4	1	Tenant	
256	Mann, Gideon.....	n e	3	4	Owner	4
257	Mann, George.....	n e	3	4	Owner	4
259	Millar, James.....	n	5	4	see sub div 1.	3

between

e Legis-

POST OFFICE ADDRESS.

5 10

5 5 3 3 1

5 4 1

5

5 3

4 5 5 3 5

136	Millar, Thomas.....	s ½	5	4	Owner	3
258	Mills, Albert.....	sw ¼	4	4	Owner	3
262	McLelland, William.....	sw ¼	2	2	Owner	5
260	McDonald, Alexander.....	sw ¼	2	5	Owner	4
261	McDonald, Angus.....	se ¼	1	5	Owner	4
392	McGarvie, Thos.....	sw ¼	3	4	Owner	10
280	Nancekivell, John.....	se ¼	2	3	Owner	3
282	Overholt, Michael.....	s ½	6	1	Owner	5
283	Overholt, James.....	s ½	5	1	Tenant	5
284	Overholt, John.....	s ½	4	2	Tenant	5
	do	nw ¼	4	2	Tenant	
319	Passage, Ichabod.....	nw ¼	2	3	Owner	3
292	Patterson, Orington.....	ps ½	3	3	Owner	5
293	Pellow, John.....	e ½	2	1	Owner	5
320	Ranger, James H.....	nw ¼	2	3	Tenant	3
317	Reid, Peter.....	s ½	3	6	Owner	4
	do	se ¼	4	6	Owner	
321	Robinson, Richard.....	n ½	1	2	Owner	5
	do	nw ¼	3	4	Owner	
	do	s ½	5	2	Owner	
322	Robinson, Richard jun.....	n ½	1	2	Farmer's son	5
323	Robinson, Robert H.....	ps ¼	5	2	Tenant	5
222	Scott, Thomas.....	w ½	3	1	Owner	3
	do	s ½ and nw ¼	4	1	Owner	
375	Short, Lewis.....	s ½	6	6	Tenant	4
371	Skillings, James.....	n ½	6	6	Owner	4
372	Skillings, Ebenezer.....	nw ¼	3	6	Farmer's son	4
373	Skillings, George.....	n ½	6	6	Farmer's son	4
368	Smith, William.....	ne ¼	4	6	see sub div 3.	4
377	Smith, Peter.....	n ½	1	5	Owner	4
379	Smith, William.....	nw ¼	2	2	Tenant	3
376	Small, Matheson.....		6	4	Tenant	3
380	Somers, William.....	n ½ s ½	5	2	Owner	5
392	Taylor, Absalom.....	se ¼	4	4	Owner	3
	do	sw ¼	3	4	Tenant	
390	Thompson, Isaac.....	sw ¼	1	5	Owner	4
	do	se ¼	2	5	Owner	
391	Tuttle, George.....	s ½	1	4	Owner	7

No. on Roll	Names	Lot	Concession	Occupancy	Post Office Address
418	Walton, Joseph	2	6	Owner	4
422	Weir, William	2	1	Owner	4
417	White, William	5	6	Owner	4
421	Wise, Alexander	2	4	see sub div 1	3
419	Woolout, George	5	5	Owner	1

PART II. - List of persons entitled to vote at Municipal Elections only.

No. on Roll	Names	Lot	Concession	Occupancy	Post Office Address
216	Lock, John	6	6	Owner	4

PART 3.
NONE.

POLLING SUBDIVISION NO. 3.

Comprising all that part of the Township of Blandford lying north of the 7th Concession line and south of the 11th Concession line.

PART 1.

Persons entitled to vote at both Municipal Elections and Elections to the Legislative Assembly.

No. on Roll	Names	Lot	Concession	Occupancy	Post Office Address	
6	Alexander, Ralph	2	7	Tenant	1	
7	Anderson, W. S.	23 and 24	Main St	Owner	1	
1	Arnott, John	8	10	Owner	2	
36	Basica, John	1	9	Owner	1	
38	Bailey, Thomas M.	5	John St	Owner	1	
40	Baird, Hugh	7	CS	Owner	1	
29	Baird, Thomas	4	8	Owner	1	
	do	n w p	3	8	Owner	1
	do	n e s	5	8	Owner	1
25	Bear, Abraham	10	9	Owner	2	
28	Bear, Amos	4	9	Owner	1	
236	Bear, David	10	10	Owner	1	

42	Beattie, John	p	7 and 8	8	Owner	4
	do	ps	6	8	Owner	
36	Bested, John		1 20	Main St	Tenant	
26	Blair, John	s	9	10	Owner	1
27	Blair, John jr.	s	9	10	Farmer's son	2
31	Borland, Nelson	se	7	9	Tenant	4
30	Borland, James	ne	7	9	Owner	4
	do	ps w	5	9	Owner	
	do	ne p	7	8	Owner	
39	Bristow, Peter W		6 7	John St	Bright	
				Bright	Owner	1
41	Bristow, John		18 19	Murray	Bright	
				Bright	Owner	1
33	Brown, William	w	8	9	Tenant	4
	do	bf	9	9	Tenant	
	do	e	8	9	Owner	
60	Cameron, John	p n	1	10	Owner	1
	do	p n	1	10	Owner	
69	Church, A. L.	p n	1	7	Owner	1
65	Clark, John	ne	5	8	Tenant	1
67	Cowing, William	p	8	8	Owner	4
	do	p	7 and 8	8	Owner	
62	Craig, Jonathan	sw	2	10	Owner	1
63	Craig, Joseph	sw	2	10	Farmer's son	1
64	Currah, William		3	10	Owner	1
	do	p ne	4	10	Owner	
5	Cuthbertson, William		1 5 32	CS	Bright	
				Bright	Owner	1
56	Cutlibertson, John		3	CS	Bright	
				Bright	Owner	1
68	Cuthbertson, Thomas		4	CS	Bright	
				Bright	Owner	1
98	Dickie, John	s	8	10	Owner	1
99	Dickie, Robert	s	8	10	Farmer's son	1
100	Donahue, Thomas	s	4	10	Owner	1
112	Elliott, John	n	9	10	Owner	1
113	Elliott, William	s	1	10	Owner	1
114	Elliott, James	s	1	10	Farmer's son	1
116	Ellis, James	n	6	8	Owner	4
118	Evans, James		31	CS	Bright	
				Bright	Owner	1
115	Evans, John		1	8	Owner	1
132	Fowler, George	s	7	10	Owner	2
133	Foist, Andrew		23	John St	Bright	
				Bright	Tenant	1

4	32	Gillespie, James	sep	3	8	Owner	4
		do	w 1/2	8	9	Owner	
		do	bt	9	9	Owner	
1							
2							
2							
4	193	Hamilton, James	ne 1/4	7	10	Owner	1
4		do	sw 1/4	6	10	Owner	
	366	Hastings, James		C	John St		
					Bright	Owner	1
	170	Hewitt, Richard	n 1/2	2	10	Owner	1
1	167	Hotson, James sen	p	7 and 8	8	Owner	4
	168	Hotson, James jun	n ps 1/2	6	8	Farmer's son	4
1	93	Hunter, James	p n 1/2	1	10	Tenant	1
4							
	197	Jacques, Daniel	sw 1/4	4	7	Owner	4
1	243	Knight, J. R.	n 1/2	2	8	Tenant	1
1							
1	35	Little, William		1 20	John St		
4					Bright	Owner	11
	217	Look, George	s 1/2	5	7	Owner	4
1							
1	244	Malcolm, Francis	w 1/2	7	9	Owner	4
	245	Malcolm, F. S.	sw p	9	9	Owner	4
	229	Milburn, William	n w 1/4	7	10	Owner	2
1	235	Milburn, William	bf	11	10	Owner	1
		do	np	10	10	Owner	
1		do	bf	12	10	Owner	
	240	Milburn, Albert	e 1/2	27	Main St		
1			28 29 30		Bright	Owner	1
	247	Mitchell, Thos. F.	n 1/2	3	7	Owner	1
	248	Mitchell, John H.	n 1/2	3	7	Tenant	9
1	34	Montgomery, James	w 1/2	8	9	Tenant	4
1		do	bf	9	9	Tenant	
1		do	e 1/2	8	9	Owner	
	246	McGee, George	p	7 and 8	8	Tenant	4
	237	Muller, Henry	sp	10	10	Tenant	1
	241	Muller, Philip	e 1/2	5	9	Owner	1
1	251	Murray, John	14 15 16 10	11	Murray		
1			12 13		Bright	Owner	1
1	242	McGregor, John	n 1/2	2	8	Owner	1
4	255	McLean, Robert	s 1/2 bf	7	7	Owner	4
	254	McLean, William	n 1/2 bf	7	7	Owner	4
1		do	s 1/2	6	8	Tenant	
1							
2	289	Payne, Abel	s 1/2	3	7	Owner	4
		do	se 1/2	4	7	Owner	
1	290	Payne, Andrew	s 1/2	3	7	Farmer's son	4

285	Peat, David.....	e n e t	6	9	see sub div 4.	2
287	Peat, Thomas.....	s a t	6	9	Owner	1
288	Peters, Jost.....	s a t	2	8	Owner	1
313	Recker, Henry E.....		25	Main St.	Bright Owner	1
315	Recker, Henry.....		26 31	Main St.	Bright Owner	1
306	Robson, Thomas.....	p n w t	4	10	Owner	1
309	Rowell, William H.....	n w t	5	8	Owner	1
310	Rowell, William.....	s a w t	5	8	Owner	4
	do	n e t	5	7	Owner	
311	Rowell, Abraham.....	s e t	5	8	Owner	4
312	Rowell, Stratton O.....	n w t	5	7	Owner	4
362	Shantz, Christian.....		1	9	Tenant	1
	do		2	9	Tenant	
	do		3	9	Tenant	
351	Sillers, Robert.....	w l n e t	6	9	Tenant	2
352	Sillers, John.....	w l n e t	6	9	Tenant	2
369	Sim, Alexander.....	s a t	2	7	Owner	4
363	Sim, Francis jun.....	p		8	Tenant	4
364	Sim, Francis sen.....	p	7 and 8	8	Owner	4
	do	b f a	9	8	Owner	
368	Smith, William.....		6	7	Owner	4
356	Steadsman, David.....	n w t	4	10	Owner	1
346	Stephenson, Teasdale.....	s p	11 and 12	9	Owner	9
347	Stephenson, Joseph.....	n p	11 and 12	9	Owner	9
359	Strickler, Reuben.....	n t	4	9	Owner	1
360	Strickler, David.....	s e t	5	10	Tenant	1
358	Strickler, Abraham.....	s e t	2	10	Tenant	1
405	Vance, Joseph.....	n e p	6	10	Owner	1
409	Wilson, John.....	n t	5	10	Owner	1
357	Wilson, Edward.....	e t	17	Murray	Bright Owner	1
	do	s e t	2	10	Owner	1
415	Winters, Ambrose.....		6	C S	Bright Owner	1
416	Wilson, Joseph.....	e t	27 25 29 30	M St	Bright Owner	1
414	Wilson, W. B.....		22	M St	Bright Owner	1
497	Zigler, Frederick.....	w o	5	9	Owner	1
438	Zigler, Michael.....	s a w t	5	10	Owner	1
439	Zigler, John.....	s a w t	5	10	Farmers son	1

PART II.—Persons entitled to vote at Municipal Elections only.

No. on Roll.	NAME.	LOT.	CONCESSION.	POST OFFICE ADDRESS.
16	Bond, Thomas.....	8 9	John St Bright	Owner 1
101	Duff, John.....	p 8	8	Tenant 4
203	Kiel, Charles.....	p 3	10	Owner 1
250	McKie, Robert.....	8 9 C S	Bright	Owner 1

PART III.
NONE.

POLLING SUBDIVISION NO. 4.

Comprising all that part of the Township of Blandford lying north of the 11th Concession Line of the said township.

PART 1.

List of Persons entitled to vote at both Municipal Elections and Elections to the Legislative Assembly.

No. on Roll.	NAMES.	LOT.	CONCESSION.	POST OFFICE ADDRESS.
4	Allshire, Thomas.....	p n w 1/2	6 12	Owner 2
3	Amacher, William.....	b f	9 14	Owner 9
	Armstrong, James.....	s 1/2	5 14	Owner 2
12	Arnot, Henry.....	s e p	7 11	Owner 2
145	Baird, Thomas.....	p n 1/2	5 14	Owner 6
23	Baird, James H.....	n 1/2	1 14	Tenant 6
20	Bell, Andrew.....	s 1/2	1 14	Owner 6
21	Bell, John.....	p s 1/2	2 14	Owner 6
	do	p e 1/2	2 14	Tenant
16	Bond, Thomas.....	p s 1/2	3 13	Owner 1
22	Bonner, John.....	b f	10 12	Owner 2
15	Bowden, John.....	s 1/2	1 12	Tenant 1
338	Bradnock, Thomas.....	b f	9 13	Owner 2

19	Brasch, William.....	s ½	8	14	Owner	2
18	Brasch, Joseph.....	n ½	7	12	Owner	2
13	Bristow, James.....	s ½	3	12	Owner	1
	do	s ½	1	12	Owner	
14	Buchan, George.....	ps w ½	7	11	Owner	2
17	Burns, John.....	n ½	4	12	Owner	2
	do	n ½	5	12	Owner	
57	Capling, William.....	ne ½	4	14	Owner	6
61	Cowan, John, sen.....	ps ½	1	11	Owner	1
67	Cowan, John, jun.....	ps ½	1	11	Owner	1
58	Cowing, Thomas.....	n ½	9	11	Owner	2
	do	n ½ s ½	9	11	Owner	
	do	ps w ½	7	11	Owner	
21	Cressman, Daniel.....	ps ½	2	14	Owner	6
56	Cuthbertson, John.....	n ½	1	11	Owner	1
94	Dalgleish, Charles, sen.....	ps ½	1	13	Owner	6
95	Dalziel, James.....	ps ½	1	13	Owner	6
96	Davidson, John.....	n ½	10	11	Owner	2
	do	pn ½	6	12	Owner	
97	Davidson, James.....	a ½	10	11	Tenant	2
112	Elliott, John.....	np b f	11	11	see sub div 3.	1
130	Farrow, John.....	n ½	5	13	Owner	2
128	Farrow, Joseph.....	n ½	5	13	Owner	2
129	Farrow, Thomas.....	n ½	5	13	Owner	2
126	Ferguson, Alexander.....	pn ½	9	12	Owner	2
125	Ferguson, Thomas.....	pn ½	9	12	Owner	2
127	Ferguson, Richard.....	pn ½	9	12	Owner	2
124	Ferguson, David.....	pn ½	9	12	Owner	2
144	Grimmer, James.....	n ½	5	14	Tenant	2
163	Hastings, Alexander.....	n w ½	2	13	Owner	6
161	Henderson, Robert J.....	n ½	3	13	Owner	6
156	Henry, Thomas.....	n ½	3	11	Owner	1
165	Hepworth, Joseph.....	ps ½	7	12	Owner	2
158	Herbertson, Andrew.....	s ½	8	13	Owner	2
159	Herbertson, William.....	s ½	7	13	Owner	2
160	Herbertson, Robert.....	s ½	7	13	Owner	2
162	Heffman, Englehart.....	n ½	6	14	Tenant	2
166	Hughes, William.....	pn ½	6	12	Owner	2

2	104	Hewitt, James A.	pnw 1/4	6	11	Owner	2
2	194	Hutchison, John.	s 1/4	2	11	Owner	1
1							
2	196	Jury, Thomas.	pn 1/2	7	14	Owner	2
2							
6	202	King, Robert.	ps 1/2	6	12	Owner	2
1	200	Klinkman, Henry.	nw 1/4	4	14	Owner	2
1	201	Knox, John.	psw 1/4	7	14	Owner	6
2							
6	208	Lenzler, Christian.	pn 1/2	6	12	Owner	2
1	209	Lenzler, Henry.	pn 1/2	6	12	Tenant	2
1	210	Lenzler, Christian, jun.	s 1/4	4	14	Owner	2
6	215	Leonard, James.	n 1/2	5	11	Tenant	2
2	213	Little, John, sen.	n 1/2	8	11	Owner	2
		do	nwp	7	11	Owner	
6	214	Little, John, jun.	n 1/4	8	11	Farmer's son	2
6	211	Little, William.	n 1/4	8	12	Owner	2
2	207	Lochhead, Alexander.	s 1/2	4	13	Owner	2
2		do	nw 1/4	2	12	Owner	
2		do	ps 1/2	3	13	Owner	
1	238	Martin, Thomas.	pn e 1/4	7	11	Owner	2
1	228	Martin, William.	s 1/4	8	11	Owner	2
	278	Martin, Adam.	pn 1/2	1	11	Owner	1
2	230	Middlemass, George.	n 1/2	3	12	Owner	1
2		do	ne 1/4	2	13	Tenant	
2	229	Milburn, William.	psw 1/4	7	11	Owner	2
2	252	Miller, Robert.	s 1/4	1	13	Owner	1
2	227	Mitchell, John.	pbf	11	11	Owner	1
2	234	Mitchell, Thomas.	nep	5	14	Owner	2
2	231	Morrison, Andrew.	psw 1/4	7	14	Owner	2
2	239	Morrow, Joseph.	pnw 1/4	6	12	Owner	2
2	232	Murray, John.	n 1/2	2	14	Owner	6
	233	Murray, Robert.	n 1/2	2	14	Tenant	6
2	279	McKie, John.	ps 1/2	1	11	Owner	1
		do	n 1/2	2	11	Owner	
6	285	Peat, David.	ps 1/2	7	12	Owner	2
6		do	pn e 1/4	7	11	Tenant	
1	291	Pettigrew, Joseph.	s 1/4	4	12	Owner	2
2		do	s 1/4	5	12	Owner	
2	286	Pettigrew, Robert.	ps 1/2	7	12	Owner	2
2							
2	307	Riesberry, Robert.	s 1/2	2	12	Tenant	1
2		do	ps 1/2	1	11	Owner	

302	Risk, John	n $\frac{1}{2}$	8	13	Owner	2
	do	n w $\frac{1}{4}$	7	13	Owner	
303	Risk, John S.	p s $\frac{1}{2}$	6	14	Tenant	2
306	Robson, Thomas	s $\frac{1}{2}$	4	11	see sub div 3.	1
304	Ross, Hugh	n e $\frac{1}{4}$	7	13	Owner	2
	do	s e $\frac{1}{4}$	7	14	Owner	
301	Roth, John	s $\frac{1}{2}$	2	13	Owner	6
305	Ruby, Joseph	s $\frac{1}{2}$	3	14	Owner	1
339	Scott, William	b f	9	13	Tenant	2
365	Scott, William	p s $\frac{1}{2}$	1	11	Owner	1
385	Shearer, John	s $\frac{1}{2}$	3	11	Owner	1
386	Shearer, William	s $\frac{1}{2}$	3	11	Tenant	1
334	Shoup, Martin	n $\frac{1}{2}$	3	14	Owner	6
351	Sillers, Robert	s $\frac{1}{2}$	6	12	Tenant	2
352	Sillers, John	s $\frac{1}{2}$	6	12	Tenant	2
341	Sipple, Henry	p s $\frac{1}{2}$	6	14	Owner	2
334	Slater, John	p s $\frac{1}{2}$	2	13	Owner	6
340	Smith, John D.	n $\frac{1}{2}$	6	13	Owner	2
337	Smith, John	s $\frac{1}{2}$	6	13	Owner	2
335	Smith, Samuel	s $\frac{1}{2}$	5	13	Owner	2
336	Smith, William	s $\frac{1}{2}$	5	13	Owner	2
331	Smith, John A.	n $\frac{1}{2}$	4	11	Owner	2
353	Smith, Nicholas	p s $\frac{1}{2}$	7	12	Owner	2
345	Smith, Thomas	n w p n $\frac{1}{2}$	7	14	Owner	2
355	Spear, William	p n $\frac{1}{2}$	6	12	Owner	2
332	Steedsman, William	p s $\frac{1}{2}$	5	11	Owner	1
333	Steedsman, William jr.	p s $\frac{1}{2}$	5	11	Owner	1
308	Stein, William	s $\frac{1}{2}$	2	12	Owner	1
342	Stewart, Molby	n $\frac{1}{2}$	4	13	Owner	2
343	Stewart, Bernard	n $\frac{1}{2}$	4	13	Tenant	2
348	Sylvester, John H.	p	6	11	Owner	2
349	Sylvester, Wm. E.	p	3	11	Farmer's son	2
389	Tacket, John	p n w $\frac{1}{4}$	6	11	Owner	2
387	Thompson, George	s $\frac{1}{2}$	10	11	Owner	1
	do	s $\frac{1}{2}$	9	11	Owner	
388	Thompson, Robert	p b f	11	11	Farmer's son	1
401	Vance, George	s $\frac{1}{2}$	9	12	Owner	2
402	Vance, Joseph	s $\frac{1}{2}$	8	12	Farmer's son	2
403	Vance, David	s $\frac{1}{2}$	9	12	Farmer's son	2
404	Vance, James	s $\frac{1}{2}$	9	12	Farmer's son	2
410	Wilson, Joseph, sen.	n $\frac{1}{2}$	1	12	Owner	1
412	Wilson, Joseph, jun.	n e $\frac{1}{4}$	2	12	Tenant	1
411	Wilson, William	n $\frac{1}{2}$	1	12	Tenant	1

POLLING SUBDIVISION NO. 4.—PART J.

17

435	Young, George.....	n ½	2	11	Tenant	1
436	Zher, Joseph C.....	n ½	8	14	Owner	2

PART II.—List of persons entitled to vote at Municipal Elections only.

No. on Roll.	NAMES.	LOT.	CONCESSION.		POST OFFICE ADDRESS.	
157	Harding, P. E.....	p s ½	6	11	Income	2
212	Lake, William.....	p n ½	6	14	Owner	2
413	Western, William.....	p n ½	6	12	Owner	2

PART 3.
NONE.

I hereby certify that the number of persons in the Township of Blandford, qualified to serve as jurors, is one hundred and fifty.

Blandford, *July 20th* 1881.

THOS. F. MITCHELL,
Township Clerk.

I, THOS. F. MITCHELL, Clerk of the Municipality of the Township of Blandford in the County of Oxford, do certify that parts one and three of the within list constitute a correct list for the year 1881, of all persons appearing by the last Revised Assessment Roll of the said Municipality to be entitled to vote at Elections for Members of the Legislative Assembly; and that Parts One and Two constitute a correct list for said year of all persons appearing by the said roll to be entitled to vote at Municipal Elections in said Municipality, and I hereby call upon all electors to examine the said list, and if any omissions or other errors are perceived therein, to take immediate proceedings to have the said errors corrected according to law.

Thos. F. Mitchell

Clerk of the Township of Blandford.

Dated this *20th* day of July, 1881

