LAST EDITION

London Advertiser

LAST EDITION

46TH YEAR. NO. 20083 THE ADVERTISER, LONDON, ONTARIO, TUESDAY, SEPT. 13, 1910. —TWELVE PAGES PRICE TWO CENTS.

CITIZENS' DAY ATTRACTS A TREMENDOUS CROWD TO THE WESTERN FAIR

NUMBER OF VISITORS LIKELY TO BREAK ALL PREVIOUS RECORDS

Western Ontario Favorite Exhibition Continuing to Draw the People Here From All Directions.

NOT A CLOUD ON THE HORIZON

President Reid and the Directors Have Nothing to Worry Them—Directors Deal With Protests.

The crowds are rushing to the Fair Grounds this afternoon, and from present indications there will be a tremendous crowd this afternoon and night.

The success of the previous day has encouraged the directors greatly, and the reputation of the show is a magnet that is drawing the crowds to London.

All the trains leading to London this morning were crowded. In addition to the regular trains there were specials on the Sarnia branch, the Stratford branch and the Huron and Bruce, the loop line and Jarvis and Tillsonburg division.

All these trains were crowded, the southern trains being particularly well filled.

The regular coaches were loaded, and altogether, there were many thousands of people in the city at noon today.

Visitors in Stores.

An unusually large number of the visitors spent the morning down town. The big stores were crowded, and the sightseers spent an interesting half day in the shops.

At noon, the rush to the grounds commenced, and the street railway was taxed keeping the cars running to east London. However, the people were well handled, and arrived in good time.

The full programme was on today. The 91st Highlanders band arrived from Hamilton at noon, and went to the park, where they rendered a fine programme of music.

Dogs and Cats.

The Dog Show is in full swing. There were all sorts and conditions of puppies on exhibition, with prize-winners from all over the province. There was an extra number of fine collies shown, and the bulldogs of all descriptions made an excellent exhibit.

The cats were not all benched at noon, the Toronto, Ottawa and Buffalo felines not being on time. However, before 2 o'clock they were all caged, and there was certainly a fine showing.

A number of Toronto winners were on exhibition. All the local breeders —Dr. Niven, A. Keene, Miss Woods, and others—had their animals on exhibition. The majority were in good condition and, as usual, attracted many sightseers.

Directors' Meeting.

The directors, when they met at noon to discuss business matters, were delighted, and expressed great pleasure at the fine exhibition.

There were not many matters of importance to be disposed of. There were but two protests. Mrs. Cummins protested against an award in the art department, which was referred to the board of awards, and Mr. P. Farrell laid a complaint regarding the judging of Clydesdales, which was referred to Dr. Routledge, the chairman, with power.

"Everything is going along swimmingly," said President Reid. "There is nothing to worry us at all."

An exhibitor, who had met with an accident, which prevented his showing his horses, was refunded his entrance fees.

Those present at the meeting were President W. J. Reid, Secretary A. M. Hunt, William McNeil, William Moore, J. W. Jones, Jas. Murray, Ald. J. H. Saunders, W. M. Spencer, John Pringle, W. W. Gammage, Col. R. McEwen, Dr. Routledge and others.

MR. JOHN PRINGLE,
Chairman of Gates and Tickets' Committee of the Western Fair.

COUNTY NOT ANXIOUS NOW

If Joint Municipal Buildings Are to Come City Must Move Rapidly.

TIRED WAITING FOR CITY

New Light on a Matter Which Has Agitated London for Very Many Years.

"If the city of London ever intends to do anything to bring about the erection of a joint municipal building with the county, the aldermen had better move and move quickly. The longer the matter stands the more satisfied are we to let things rest as they are, for we have plenty of room for everything. The offices at the county buildings are plenty large enough for possibly a century to come, as business is not increasing to any appreciable extent. Our buildings may be antiquated, and the jail may be poorly ventilated, but no person is invited there, so I think it is strictly up to the city of London to make the next move."

This statement made by a member of the county council today explains the attitude of that body towards the joint building proposition for county and city.

When County Was Anxious.

"Fifteen years ago," he said, "the county was more anxious for a joint structure than it is now." To demonstrate this, he pointed to the flag pole on the court house. "When that pole was put up," he said, "there was a motion to erect a steel pole, but the council thought a temporary wooden pole would do, as the majority of the councillors thought the days of the building were then numered. That pole was torn down by lightning, and another wooden pole erected, but the next time the steel pole goes up. We are tired of waiting for the city to make a reasonable proposition. Thousands of dollars in repairs should have been spent on the different buildings long ago, but we have been holding off, waiting for some move to be made. We have more office room than we require, and no new positions are being created, while the city hall is becoming more cramped every day. We can stand the old building better than London can, and we are very willing to do it, for very few men in Middlesex are anxious to have the money spent. I believe, however, that if there is any possible chance to get the scheme through the present is the proper time."

Some Complaints.

The annual complaints about the heating system at the county buildings are being heard on all sides today. Hot-air furnaces comprise the present heating plant, which is very inadequate. The county council at its last session authorized the installation of steam heating equipment, and as the county can spend $1,000 of the city's money, London's share, City Architect Nutter was instructed to go ahead with the work. He was at the court house this morning, but is said to be of the opinion that a satisfactory plant cannot be installed with the amount of money provided. It appears that the furnaces will merely be fixed up for the coming winter, as the steam plant could hardly be installed in time.

TALKED TOO LOUD

Fred D. Jennings Taken Into Custody by the Police.

Fred D. Jennings, who came to the city to demonstrate a line of suspenders at the Fair, went to his boarding-house last night and, according to his story, found his grips with the goods in them scattered about, and talked rather loudly to his wife. He was arrested for being drunk. He didn't exactly seem to think that he was drunk, and Mayor Beattie remanded him until tomorrow morning in order that the constable who made the arrest might give evidence.

Eight wheelmen who rode on the sidewalks paid $1 each.

A drunk was remanded for a week to sober up, and another inebriate was fined $3 or ten days.

HOTELMAN APPEALS AGAINST A FINE

J. W. McAlpine Had Been Convicted of Selling Liquor on Sunday.

J. W. McAlpine, the proprietor of the McAlpine House, at Glencoe, who was convicted of selling liquor on Sunday by Magistrate Noble, of Strathroy, some time ago appealed, and the action came up this morning in the first division court before Judge Elliot.

The case was a long and featureless one and was still in progress late this afternoon. J. M. McEvoy is acting for Mr. McAlpine, while Crown Attorney McKillop is conducting the defence

THE DEMOCRATS CARRY MAINE

Republicans Overwhelmed for First Time in Many Years.

LOCAL OPTION TO FOLLOW

Famous Prohibitory Law Likely to Be Abolished—May Mean Democratic Congress.

Portland, Me., Sept. 13.—Complete returns on the vote for state senators show the Democrats have secured 21 out of 31 seats. The last state senate was made up of 23 Republicans and 8 Democrats.

[Associated Press.]

Portland, Me., Sept. 13.—The Democrats of Maine had difficulty today in comprehending the magnitude of their victory yesterday in the struggle with the Republicans. With two score of little obscure forest towns and inland points to hear from, additional revised returns made early today give Col. Fred W. Plaisted (Democrat), mayor of Augusta, 72,711 votes for governor, and Governor Bert M. Fernald, of Poland (Republican), 64,090. Plaisted's total plurality is estimated to be 8,500.

Revised returns show the election of Asher C. Hinds (Republican) in the first congressional district by 200; of Daniel J. McGillicuddy (Democrat) in the second by 3,000, of Samuel W. Gould (Democrat) in the third by 2,200, and of Frank E. Guernsey (Republican), in the fourth by 300.

The Legislature.

While the election of Col. Plaisted and three Democratic congressmen seemed a great victory, interest today centred in the make-up of the Legislature, which has a decidedly changed complexion. With 139 senatorial and representative districts heard from out of a total of 182, the Democrats already have 88 in a joint convention with 92 to control. If the Legislature is captured by the Democrats it probably will mean the resubmission to the people of the vexed prohibitory law, and a chance for local option in the sale of intoxicating liquors. The Sturgiss act, which has proved so obnoxious to many, and was denounced in the Democratic party platform, can be repealed. Certainly the act can be made inoperative by Plaisted withdrawing the present commission, and neglecting to appoint their successors.

Such a Legislature can also choose a successor to United States Senator Eugene Hale, and give Maine her first Democratic Senator since 1863, and New England the first since the election of William D. Eaton in Connecticut in the late seventies. The next governor will have full charge of redistricting the state.

Champ Clark Pleased.

Jefferson, City, Mo., Sept. 13.—Congressman Champ Clark, Democratic leader in the House of Representatives, was visibly pleased last night when he heard the news from Maine.

"The news from Maine should give heart and hope to every Democrat, and to every lover of good government betwixt the two seas," said Mr. Clark, whose confidence indicated his hopes of succeeding Speaker Cannon.

Taken in connection with the Democratic victories for congressmen in the sixth Missouri district, the Massachusetts district, and the Rochester district in New York, and also in connection with the large reduction in the Republican majority in Vermont, it indicates a sweeping Democratic victory throughout the country. The indications are that we will have a good working majority in the House, and also get in six or seven senators."

BALD-HEADED EAGLE SHOT AT HYDE PARK

Military Carbine Brought Down Bird With Spread of 6 Feet 4 Inches.

While working about the barn the other day, Mr. Ed. Heath, son of County Constable H. J. Heath, of Hyde Park, saw a big bald-headed eagle chasing his chickens. He went into the house and got his military carbine. The bird flew towards the woods. At a distance of about 200 yards Mr. Heath shot and brought the eagle to the ground. The bullet went through its body, scarcely damaging the feathers. Mr. Heath will have it mounted. The bird had a spread of six feet four inches, and was finely feathered.

Mr. Heath is a member of Squadron A, First Hussars, and he used his military carbine to good effect in shooting the bird.

MR. JOHN STEVENSON WINS HOLIDAY FINALS

Events Postponed From Labor Day Were Finished Monday Afternoon.

The rink skipped by Mr. John Stevenson, London Bowling Club, won the Labor Day finals, which were postponed until yesterday, from Dr. Alexander's rink by nine shots. The game was an excellent contest. The winning rink was composed of Messrs. John Marr, R. E. Davis, J. K. Srpy, and John Stevenson (skip). The losers were Messrs. W. Hungerford, A. N. Udy, F. G. Brown, and Dr. Alexander (skip).

BISHOP FALLON MAY BE MADE ARCHBISHOP OF KINGSTON

Dispatch to The Advertiser Says He May Succeed Archbishop Gauthier—Kingston Is Both Glad and Sorry to Hear of Archbishop's Promotion.

[Special to The Advertiser.]

Kingston, Ont., Sept. 12.—Archbishop Gauthier is still in Montreal, and nothing has been heard at the palace concerning his appointment to Ottawa.

Citizens, while rejoicing in Archbishop Gauthier's promotion, are sorry that he is to be removed to Ottawa, for during his twelve years' residence here his broad-mindedness, his interest in everything that pertained to the welfare of the city, has made him exceedingly popular with all classes and creeds.

It is impossible to say as yet who will be his successor.

The usual procedure is to appoint a bishop to an archbishopric.

Two names are believed to be already mentioned for the position, those of Bishop Fallon, of London, a Kingston boy, whose appointment would, of course, be exceedingly popular, and of Bishop MacDonald, of Alexandria.

BISHOP FALLON.

A. H. VAN CLEVE WAS NAMED HEAD ENGINEER OF LONDON

A Niagara Falls Man Selected For Big Position at a Salary of $4,000 Per Year—To Commence Work Here By the First of October.

Mr. A. H. Van Cleve was named head engineer for London at a special meeting of the city council held last night. The appointment was seemingly popular, ten of the twelve aldermen present voting for it. When the report of No. 2 committee was read, Ald. Tancock moved that Mr. Van Cleve be named.

Ald. Rose objected to the apportionment of the salary. He thought the water commissioners should pay more than 40 per cent. The council, not the city auditor, should settle that matter. He said that a man for roads and streets was wanted, more than an electrical expert.

Ald. Eckert wanted to know if Mr. Van Cleve was an American or Canadian, and was informed by Ald. Tancock that he was an American.

Counselled Delay.

"I think this matter should lay over for a short time at least," said Ald. Eckert. "The water commission should be complete before we make any suggestions as to a head engineer, and they should send a recommendation to us. I have no objection to Mr. Van Cleve personally, but I think we should not hurry."

Ald. Pocock thought the commissioners would pay their share when the matter was arranged, and declared

(Continued on Page Eleven).

GOLDWIN SMITH LEFT NEARLY A MILLION

Cornell Gets Biggest Part of Estate—Succession Duties Are $83,285.

[Special to The Advertiser.]

Toronto, Sept. 13.—The will of the late Professor Goldwin Smith was filed for probate this morning. The estate has a value of $832,859, on which there is $83,285 succession duties that go to the Provincial Government. There are various bequests, which total up to $60,000, while the residue of the estate goes to Cornell University, and amounts to $689,074. The Grange, his late residence, goes to the art museum with pictures valued at $5,000. The property is valued as follows: Household goods, $7,000; money secured by mortgage, $431,345; bank stocks and other securities, $242,712; bonds, $103,631, cash on hand, $6,355; accrued interest on mortgages, $7,138; cash in bank, $12,790; accrued interest on stock, $1,823; accrued interest on bonds, $1,778; accrued income from estate of Harriett E. M. Smith, $7,125, accrued income from Bolton Smith trust, $670; library, $9,300; total, $832,859. There are mining stocks and real estate amount to $500.

THE WEATHER

TOMORROW—FINE AND COOL.

FORECASTS.

Toronto, Sept. 13—8 a.m.

Moderate to fresh winds, mostly northerly; fair and quite cool today and on Wednesday.

TEMPERATURES.

Stations.	Max.	Min.	Weather.
Victoria	72	48	Clear
Calgary	60	34	Clear
Winnipeg	60	42	Clear
Port Arthur	58	38	Clear
Parry Sound	68	40	Cloudy
Toronto	78	52	Cloudy
Ottawa	74	50	Cloudy
Montreal	72	56	Cloudy
Quebec	72	54	Cloudy
Father Point	66	48	Cloudy

WEATHER NOTES.

Since yesterday morning showers have occurred almost generally in Ontario and Quebec. Elsewhere in Canada the weather has been fine.

MONDAY'S WEATHER.

Showers and thunderstorms were of almost general occurrence yesterday in the lower lake region, and rain fell last night in the Ottawa Valley. Elsewhere the weather was fine and in the west warmer.

Minimum and maximum temperatures: London, 47—85; Dawson, 32—70; Victoria, 52—72; Vancouver, 44—70; Edmonton, 40—64; Calgary, 40—58; Prince Albert, 36—64; Moosejaw, 34—62; Winnipeg, 34—60; Port Arthur, 28—58; Parry Sound, 52—68; Toronto, 53—78; Ottawa, 54—74; Montreal, 54—72; Quebec, 48—72; St. John, 48—62; Halifax, 42—68.

TODAY'S PROBS.

The East—Moderate to fresh southwesterly to southerly winds; fair and warm today; a few local showers tonight.

Lake Superior — Moderate to fresh winds; fair and cool.

All West—Fine; stationary or a little higher temperature.

ALD. J. H. SAUNDERS,
Superintendent of the Poultry Exhibit at the Western Fair.

PROVINCIAL SECRETARY VISITS LONDON ASYLUM

Hon. W. J. Hanna Was in This City For a Short Time Yesterday.

Hon. W. J. Hanna, provincial secretary, paid a visit to Mr. William Murdock, farmer at the London Hospital for the Insane yesterday afternoon. Mr. Murdock, who is a relative of the cabinet minister, has been ailing for some days, and Mr. Hanna, while passing through London, stopped off to pay him a visit. He is rapidly recovering, and it is expected will be about shortly.

Incidentally, Mr. Hanna inspected the Asylum, and found everything in satisfactory condition. It could not be learned whether or not his visit had anything to do with the possible discussion of alleged mismanagement in the administration of other asylums, but he had a conference with Dr. Robinson, the head of the local institution.

"He seemed to be well pleased with conditions," said Dr. Robinson. "We have everything in very good shape here, I think."

Mr. Hanna was the guest of Mr. Thos. H. Smallman at lunch at the London Club.

Late Mrs. Ward.

The funeral of Mrs. Margaret Ward was held Monday morning from her late residence in London Township to St. Peter's Cathedral. Requiem high mass was sung by Father Nagel. The pallbearers were Messrs. J. Pocock, B. C. McCann, R. H. Dignan, Harry McCann, B. C. Brooks and J. V. Givens.

8,000 VISITORS BROUGHT IN BY THE RAILWAYS TODAY

With Good Weather, the Different Lines Are Looking for Record-Breaking Business On Wednesday—Traction Company Carried Big Number Today.

All roads lead to London today, and the various steam and electric lines estimate that they brought about 8,000 people in for the Fair. Wednesday, Thursday and Friday are expected to be the big days, and if the weather holds good, the railroad officials are looking for record-breaking crowds.

"We have had good starting crowds all morning," said a Grand Trunk official to The Advertiser this afternoon. "We brought in the neighborhood of 5,000 people. All the accommodation trains were well filled. The train from Huron and Bruce division had a good crowd, but it will be bigger tomorrow and next day. Between 600 and 700 came in on the Detroit train, and were picked up mostly between here and Chatham. Several hundred more came in on each of the trains from Stratford and St. Marys, and on the accommodation from Toronto."

BIG CROWDS ARRIVE.

The Michigan Central train from St. Thomas at 11 o'clock was well filled with visitors for the Fair, and it was estimated that there were between 500 and 600 on it.

The C. P. R. trains from both east and west carried extra coaches, and added probably 1,000 more to the crowd that was heading for the grounds.

Manager Mower of the Southwestern Traction Company stated this afternoon that he would place the crowd brought in by the traction cars at 1,200

"Wednesday, Thursday and Friday will be our big days," he said.

The morning Pere Marquette train carried probably between 300 and 400 passengers for the Fair.

Altogether the railroads are well pleased with the business they have done, and the officials say that it is quite up to the standard. They are looking for big business for the rest of the week.

This morning quite a lot of dogs and other animals came in. They were detained on the way, or would have been in place yesterday.

The Trade Congress Praises Mr. King

Fort William, Sept. 13.—In his speech before the Trades Congress yesterday, President Glocking, referring to the annual interview of the congress executive with Sir Wilfrid Laurier and Hon. Mackenzie King, said that while the minister of labor stated that on account of newness to the position he was not able to answer yes or no to the demands of the congress, he was prepared to further the interests of labor in every legitimate way. The attitude of the minister can be determined from his views on the matters affecting labor in the House of Commons. Apart from the sympathetic interest he manifests on every question dealing with labor, he has made a good beginning by the appointment of a commission on technical education. It is to be hoped he will follow this by pressing the passage of the eight-hour bill during the approaching session.

INSPECTOR SANDERS ON CHILDREN'S AID WORK

East End People Contributed Sixty Dollars to Buy Chair For an Invalid.

After its usual adjournment over the summer months, the board of the Children's Aid Society held its regular monthly meeting in the city hall Monday afternoon and transacted the large amount of business demanding attention.

Many matters of interest were contained in the exhaustive report which Inspector Sanders submitted on the summer's operations. He dealt fully with the details of twenty-one of the more important of the cases which had claimed his attention and effort, and reported that altogether the work had touched on 153 cases of dependent, neglected or delinquent children.

The inspector was proud to report that on a pressing invitation he had recently attended the wedding of one of the society's wards, a very fine young woman, residing in a neighboring town, and had given her away in marriage. The girl had been under the society's guardianship for about fifteen years and had always conducted herself most creditably, and was highly esteemed in the community in which she had been brought up.

Another item of interest was regarding the kindness and liberality of a number of residents in the east end who had contributed over $60 to purchase a proper wheel chair for one of the society's wards, a cripple boy, who is being maintained in the Home for Incurables. This thoughtful and generous action was greatly appreciated by the society.

Since the last meeting fifteen children had been placed on trial in foster homes. There are at present fourteen in the shelter.

The board expressed particular gratification at the announcement that a number of members of the Y. M. C. A. are taking a deep interest in the "Big Brother" movement, and have offered themselves as volunteer workers for this purpose. The boys will also be formed into classes and given both instruction and entertainment. Through the liberality of one of the board a large number of boys needing such friendly supervision have been made members of the Junior Y. M. C. A., and have greatly benefitted by being thus brought into contact with uplifting influences.

Sheriff Camerons presided at the meeting, and there was a fair attendance of members.

LONDON LADY DIES AFTER BRIEF ILLNESS

Miss Marion MacLaren Succumbs to Appendicitis.

Miss Marion MacLaren, youngest daughter of Dr. and Mrs. A. MacLaren, of this city, died at the Mount Royal Sanatorium, Montreal, yesterday morning after a brief illness with appendicitis. Miss MacLaren was a nurse in the sanatorium, and last week, when news of her illness came Dr. and Mrs. MacLaren left for Montreal.

Miss MacLaren had nearly completed her second year in her course of training for a nurse, and would have graduated next year. She has a host of friends in this city to whom the news of her unexpected death will be heard with the deepest regret.

The remains will be brought to this city, and the funeral will be of a private nature.

EXPRESS TRAINS HAD A VERY CLOSE CALL

Attempt to Wreck P. M. and M. C. R. Trains Was a Fiendish One.

"The more we look into the attempt to wreck the Pere Marquette train on Saturday night, the more we are convinced of the fiendishness with which it was planned," said one of the detectives working on the case to The Advertiser this afternoon. "The ties selected for throwing the express off were of the heaviest blue oak, and it would take a remarkably strong man to lift one of them. I think that two men were engaged in the attempt. It was apparently the desire to wreck the Pere Marquette train, as the big oak ties were placed so that they would throw the express engine from the track. The ties were placed crosswise between the rails, and were blocked with another heavy tie. If the engine had struck it fairly the ties couldn't have slipped forward, and would have gone under it, and raised it straight up in the air. The wreck would have been a bad one, and that it did not take place was certainly not the fault of those who planned it."

The detectives are still continuing their investigations, but so far they state that there are no developments

AMUSEMENT MAN WAS FINED BY MAGISTRATE

Chased a Girl of 16 Down the Street On Monday Night.

Nelson H. Stubbins, a young man from Toronto, who is running some amusements at the Western Fair, was fined $10 by Mayor Beattie at the police court this morning for chasing a little girl through the streets Monday night.

Detective Harry Down, who arrested Stubbins, said that about 11 o'clock the girl, who was about 16 years of age, came down the street, and Stubbins followed her, and afterwards ran in order to catch her. The child got away from him.

Chief Williams told the court that a widow from Toronto had called to see him, and told him that Stubbins was the man who had induced her daughter to leave her home and come to London with him.

"If it were not that the girl was 16 years old last March," said the chief, "I would charge this fellow with a very serious criminal offence."

Girl Sent Home.

To The Advertiser the chief stated that the girl was sent home on the early train this morning. It was found that she had stayed at a hotel alone on Saturday night, and where she was on Sunday night could not be learned.

"I find you guilty," said Mayor Beattie, "and wish I could send you down without the option of a fine. Your purpose in chasing the girl last night was no doubt an evil one. If our little girls are to be exposed to such men as you it is my duty to protect them, and I may tell you that you are very lucky indeed not to find yourself charged with a far more serious offence. I fine you $10 or 21 days."

Mrs. Conn Improving.

Mrs. Emma Conn, of 209 Maitland street, who was seriously injured some days ago by being struck by a Pere Marquette train, is improving very slowly at her home.

Visit the New Store
J. M. THOMSON'S
Ladies' and Children's Ready-to-Wear Store

179 DUNDAS STREET, NEXT TO BOOMER'S.

STORE OPEN EVERY NIGHT THIS WEEK to accommodate visitors to our Fair. Special Fair week prices throughout the store. Here are a few of the bargains we picked up and marked at rush-out prices:

FRENCH KID GLOVES, 79¢ PER PAIR.

Extra Fine French Kid Gloves, nice even skin, in black, tan, grey and white, all sizes. This is our "Alexandra" Glove, our regular $1.00 guaranteed line. To introduce them and to prove their value we will sell them this week at ..... **79¢**

UMBRELLAS AND PARASOLS AT $1.00

A special purchase of Ladies' Parasols. Without a doubt this is the best value we have ever offered. The covering is of good wearing and fast color material; the handles are such as are always put on $1.50 and $2.00 Parasols. Every visitor to the Fair should take one of these specials home. Good value at $1.50, Fair week price only **$1.00**

GREAT BARGAINS IN LADIES' SKIRTS.

Nice kilted style, several shades of grey, plain and striped, also in brown, panama and black suiting, neatly made and trimmed. Regularly sold at $3.25. Fair week price for this Skirt will be.. ..... **$1.89**

LADIES' SUITS, DRESSES, CORSETS, Etc.

Made to order. A very attractive department has been added to our new store. Our store is headquarters for the Robinson Corset and Costume Company's made-to-order system. Samples of their work are on exhibition in our store. All the new things in Dress Goods, Suitings and Coatings are ready for your inspection. This end of our business is up-to-date. Suits made in any style you wish.

OUR DRESSMAKING and TAILORING DEPARTMENT is a big feature with us. Miss Wallace, who is well known to the London public, has charge.

THE ROBINSON CORSET AND COSTUME COMPANY stand back of every measure taken. Fit and satisfaction guaranteed. See our materials and styles before ordering your Suit, Dress or Coat. It will pay you.

J. M. THOMSON
179 Dundas Street - Next to Boomer's

MARA'S
Visitors to London
Given a Cordial Welcome Here
Special Every Day

Very fine French Diagonal Serge, all pure wool, 48 inches wide, regular $1.00, for yard ..... **69¢**

KID GLOVES,

From the reliable makers, Perrin, Freres & Co., all sizes and colors. Regular 90c, for ..... **69¢**

50c all pure wool French Delaines, polka dot and stripes and Paisley designs. Regular 50c, for.....**25¢**

$2.50 Ladies' Umbrellas, taffeta tops, handles of gold and silver, paragon frame and bulb runner; regular $2.50, for **$1.48**

Honeycomb Shawls—All pure wool, colors of grey, white and black, new weave. Regular $1.00 and 75c, for ..... **50¢**

Chiffon Veils, all colors, striped border, 72 inches long; regular 75c, for each. ..... **48¢**

Sweater Coats for ladies, Sweater Coats for girls, Sweater Coats for children, from **35¢** up to...**$5.95**

LONG KIMONAS — Made of fleece down material, Paisley pattern designs. Special.....**$1.33**

MARA'S
OPPOSITE MARKET LANE.

DINED WITH THE KING

London, Sept. 13.—A detachment of the Queen's Own Rifles arrived at Ballater this morning. Colonel Pellatt and the officers proceeded direct to Balmoral on the King's wagonette, while the remainder of the troops proceeded to the barracks.

Inquiry at Aldershot failed to elicit a single word of information regarding the Queen's Own Rifles officers who are ill. The official in charge of the hospital had given strict orders to impart no information to anyone, but the Canadian Associated Press learned that of the four officers ill with typhoid, only one is seriously so, but it was impossible to learn which officer. It transpires that the illness originated on board the Megantic and developed after landing.

NAVAL COLLEGE TENDERS.

Ottawa, Sept. 12.—Tenders will be shortly called for by the navy department for the work of converting the old Marine Hospital at Halifax into a college for naval cadets.

Your complexion as well as your temper is rendered miserable by a disordered liver. By taking Chamberlain's Stomach and Liver Tablets you can improve both. Sold by all dealers. 5

YOUNG MEN
For Gonorrhoea and Gleet get Pabst's Okay Specific. It is the ONLY medicine which will cure each and every case. NO CASE known it has ever failed to cure, no matter how serious or of how long standing. Results from its use will astonish you. It is absolutely safe, prevents stricture and can be taken without inconvenience and detention from business. PRICE **$3.00**

For Sale by ANDERSON & NELLES

HUGE DRY DOCK FOR DOMINION

Four Million Dollar One To Be Built at Levis.

PERKS TO CONSTRUCT

Will Be Capable of Accommodating the Largest Ocean-Going Craft.

Toronto, Sept. 12.—Unless plans, which will shortly be submitted to the Government fail to receive the stamp of approval, a contingency that is now causing much concern, Canada will secure in the near future a new drydock, costing in the neighborhood of $4,000,000, and capable of accommodating the largest ocean-going steamships.

This statement is made by Sir Robt. W. Perks, the British engineering contractor, whose firm will construct the drydock. The undertaking will be carried out by the Dominion Drydock Company, which comprises the Canadian Pacific Line, the White Star Line, the Allan Steamship Company, Harland and Wolfe, of Belfast, and Davie Bros., of Quebec, under the bonus system provided in the subsidy act of last May.

To Be at Levis.

The plans, which are now ready to submit to the Government, provide for a dock 1,000 feet in length, 130 feet wide at the coping, 100 feet wide at the entrance, and 36 feet wide at the sill. This is 250 feet longer than the present admiralty dock now building by the Government at Rosyth in Scotland, 75 feet longer than the Canada dock at Liverpool, and 150 feet longer than the Avonmouth dock at Bristol. Under the act a subsidy of 3½ per cent on the construction cost up to $4,000,000, for a period of 35 years, is guaranteed, and the work will be constructed to come within the $4,000,000 mark.

Levis will be the site, but the company may also undertake the reconstruction of the docks at St. Johns, Newfoundland, and Halifax.

While one of the purposes of the new company is to engage in the shipbuilding industry, Sir Robert cannot see much of a future for the Canadian shipbuilder other than in the construction of the smaller class of vessels.

"As far as I can form an opinion," he says, "from conversations with British shipbuilders, at the present moment it is not possible to build ships in Canada for the navy or the mercantile marine at prices which would compete with the ships which can be built in the British shipyards."

According to Sir Robert, the growth of the shipbuilding industry in Canada depends upon the extent to which the country is willing to pay higher prices for its ships. In other words, upon the subsidies forthcoming. Coutenay Bay, in New Brunswick, is spoken of as the site.

SCORCHING MOTORISTS HELD UP BY GANG

Highwaymen Clean Out Automobilists Near New York City.

[Associated Press.]

Poughkeepsie, N. Y., Sept. 12.—Three men, travelling at a 40-mile-an-hour rate in a large touring car, were halted at a lonely spot on the new state road, near Rhine Beck, N. Y., early today by the swinging of a pair of red lanterns. As their machine stopped, the lanterns went out, and two masked men hopped lightly to the high step of the car. There was one of them on each side of the automobile, and each carried a revolver. "Get out here, while we search you," said one of the men, as he swung open the door of the car. The automobilists stepped down, while the barrels of the two revolvers covered their every movement.

"Up With Your Hands!"

"Up with your hands—and no fooling," was the next command. Then while one of the highwaymen stood on the seat of the car, the other went through a score or so of pockets, missing nothing in his deliberate search. He took out a handkerchief and carefully tied up his booty—$175 in cash, three watches, worth $400, and some negotiable papers, the value of which is not stated.

As the highwaymen stepped back to allow his victims to return to the car, one of the trio, J. W. Towsley, of New York, stooped quickly, picked up a huge rock, and sprang upon one of the masked men. The second highwayman, afraid to fire at Towsley, for fear of injuring his companion, rushed to the rescue, shooting twice into the air as he came. He pulled Towsley away, hurling him sprawling toward the car, which the other two automobilists were just entering. Then he grabbed his companion, and the two disappeared in the darkness at the side of the road.

The automobilists made record time to Rhine Beck, and from there telephoned to Poughkeepsie and neighboring towns. Deputy sheriffs were at once sent out in pursuit of the highwaymen.

Nearly a score of automobile holdups have occurred in this neighborhood during the past few weeks.

NEPHEW WAS KILLED IN TORONTO SATURDAY

Mr. Robert A. Carruthers Leaves to Attend the Funeral.

Mr. R. A. Carrothers left yesterday for Toronto to attend the funeral of Mr. R. A. Carrothers, a nephew of his, who was killed by a street car on Saturday last. Mr. Carrothers was foreman of a construction gang for the Bell Telephone Company, and while working on the street was run into by a car and killed.

The deceased never lived in London, being a native of Halimore, Ont. He had been in Toronto for six years.

CABINET REASSEMBLES.

Ottawa, Sept. 12.—The members of the cabinet are assembling to begin work on preparations for the parliamentary session. Hon. Frank Oliver and Hon. G. P. Graham returned from the west today. Parliament is expected to open on or about Nov. 11.

STAMP-SELLING MACHINE MAY BE USED IN LONDON

Postoffice May Get Wonderful Time-Saving Device.

Local postoffice officials are expecting that a stamp-vending machine will be placed in the local office very shortly. These new machines, which are now in use in the big offices, are wonderful time-savers, and according to reports from Montreal and other places where they are in use, absolutely accurate.

There are two compartments to the machine. The one-cent stamps are released by depositing one cent. To obtain two-cent stamps, it is necessary to deposit first one cent, then another.

When the proper money has been placed in the slot, the stamp shoots half way out of the opening. It is then necessary to pull the stamp so as to tear it off at the perforation. Lest any dishonest person should attempt to defraud the Government by pulling more than one stamp at once, it may be explained that it seems altogether impossible to do this. The stamps revolve on a wheel like a tape ticker, but the stamp next to the one being torn off is held firmly by little pins, which keep it in the proper position till the next coin is deposited.

Silver Will Not Work.

On the other hand, the public is protected from mistakes in a most ingenious way. If a 25-cent piece is deposited in the slot by mistake, the person waiting for the stamp will be surprised to find the silver coin jumping out of a special opening and bouncing right into his hand. This is arranged owing to the fact that only a coin of the exact size of a cent will shoot down the special tube inside the box and release the apparatus which turns the roll of stamps. A quarter is somewhat smaller than a cent, hence it will not operate the machinery.

In case fraud is attempted by depositing coins of exactly the same size as cents, which is not likely, a device can be installed which will detect the false metal.

LONDON SPORTSMEN ARE DECIDEDLY ANGRY

Dogs Cannot Be Taken North to Hunt the Sad-Eyed Deer.

Sportsmen in the city are "peeved."

It was expected that the dog muzzling order would be rescinded in time for the hunters to take their dogs into the northern woods to hunt deer and partridge, but that has not been done. As a result none of the London men—in fact, none from Western Ontario—can take their dogs to the north woods.

So they are somewhat angry. Some rather caustic comments were heard on the subject today, and it may have the effect of materially reducing the number of hunters this fall.

Still-hunting is none too successful at any time, and it will be increasingly difficult this season.

"It will seriously affect us," said one hunter. "We have taken care of our dogs ever since the scare, in order that they would not be affected. Now we cannot take them into the woods. It is too bad, and will keep many away from the woods."

THE TRADES CONGRESS IN ANNUAL SESSION

Finds Lemieux Act Satisfactory But Dislikes Navy Idea.

Fort William, Ont., Sept. 13.—The Trades and Labor Congress opened in annual session here yesterday, when President Glockling delivered his address. The address reported progress for the organization throughout the Dominion. Also it denounced both Government and Opposition for supporting a Canadian navy project, declaring it was a useless expenditure of the people's money.

Praises Lemieux Act.

The delegates are urged not to be misled by declarations that further importations of cheap labor are necessary to the proper development of the country.

The executive will protest against the custom of the American Federation of Labor in classing the Canadian Trades and Labor Congress as a state federation. It also issues a warning against hastily adopting legislation in regard to compulsory arbitration.

"Your executive believe," says the report, "that the almost unanimous decision of the workmen of Canada is emphatically opposed to compulsory arbitration. Canada has taken a long step forward in the adoption of the principle of compulsory investigation, as worked out under the Lemieux act.

"Although the principle is working out fairly satisfactorily, it is too early to pass finally upon it, and it would be madness to make arbitration compulsory before it is thoroughly tested. Nor do we believe compulsory arbitration would for years and years come to be acceptable to either the workers or employers of this country. It is a right that belongs to every man to refuse to work for any employer unless he sees fit to do so, subject to any contract made in that regard. Though, too, it must be the right and privilege of any employer to refuse to continue in his service any workman he does not desire to employ, or whom he does not need."

A TONIC-STIMULANT

The active business man, the brain worker, and all this class of people could not stand the constant strain on their brain and nerves were it not for the timely use of a pure, gentle, invigorating tonic.

Duffy's Pure Malt Whiskey

the standard of purity and excellence for over half a century, is one of the greatest tonic - stimulants and strength-givers known to science.

It has been extolled throughout the world for what it has done for suffering humanity. Its success in curing disease has caused many unreliable dealers to put up substitutes and imitations, with which to fool the people, claiming that their substitutes are "just as good as Duffy's Pure Malt Whiskey," but they are thinking of their profits only. Insist on the genuine. Sold in SEALED BOTTLES ONLY. For sale by all liquor merchants. $1 25 a large bottle. Medical booklet and doctor's advice free.

The Duffy Malt Whiskey Co., Rochester New York.

World's Debt to Canada

A Wonderful Achievement

DISCOVERY OF "FRUIT-A-TIVES" HAS MEANT HEALTH FOR ALL.

Canada's fame does not rest solely on her furs and wheat fields. Her rise in the esteem of the world is not due to her Cobalt mines. It is the work of her great men that has made her great. A graduate of McGill University has won lasting renown for his original researches in the realms of Physics.

Everyone knows that fruit is wholesome, when eaten judiciously. Physicians generally recognize the fact that fruit juices have a beneficial effect on the various organs of the body.

It remained for a Canadian physician to discover a process whereby the medicinal action of fruit could be so increased as to make the intensified juices a wonderful cure.

"Fruit-a-tives" is this combination of fruit juices and tonics. Since its introduction to the public, "Fruit-a-tives" has met with a success accorded to no other medicine in the world. The reason is plain. "Fruit-a-tives" is the one remedy that is actually made of fruit, and is the only remedy that naturally cures Constipation, Biliousness, Indigestion, Headaches, Rheumatism, Neuralgia, Backache, Kidney and Skin Troubles. At all dealers at 50c. a box, 6 for $2 50, or trial size, 25c, or from Fruit-a-tives, Limited Ottawa

More than one-third of Turkey's total trading is done through Constantinople.

Call 1721

That 'phone number summons the services of people who will care for your garments as you would yourself—if you had the skill and the facilities.

We Renew Clothes

Trust your clothes to our care, and we'll make them look new again. Costs little, too.

"My Valet"

Dry Cleaning Works
253 DUNDAS STREET.
83u-yw

LAME BACK

To have a lame back or painful stitches, means disordered Kidneys, and the sooner you have the Kidneys and Bladder in a perfectly healthy condition, the sooner you will enjoy life. As far as we know there is only one remedy that is guaranteed to cure you, and that is FIG PILLS. If they don't make you a strong, healthy person in two weeks, your money will be refunded. Twenty-five cents a box, at all leading drug stores.

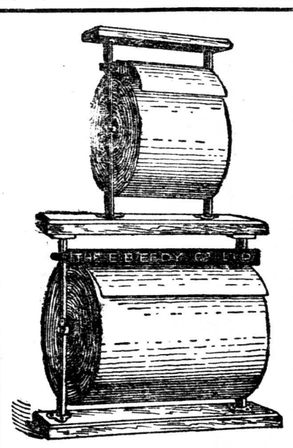

WHEN IT COMES TO

Wrapping Paper

We are everywhere with the Standard Goods. Wrapping Paper and MATCHES are our specialties.

The E. B. EDDY CO., Limited
HULL, CANADA.

Serviceable Gifts

You can present no better gifts than knives, forks, spoons or fancy serving pieces of the well-known brand

"1847 ROGERS BROS."

For over sixty years the best made, best designed silverplate. No other is "just as good."

Best tea sets, dishes, waiters, etc., are stamped

MERIDEN BRITA CO.
SOLD BY LEADING DEALERS
"Silver Plate that Wears"

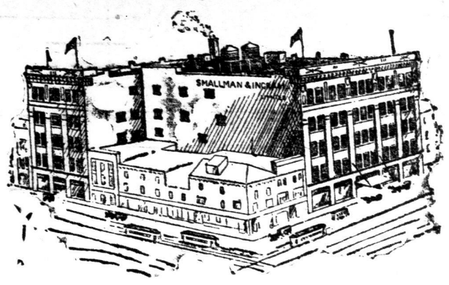

Headquarters for Fair Week Visitors

See Our Full Page Advertisement on Page 12

Make Use of the Accommodations and the Conveniences of This Store While in the City.

When you arrive come direct here. Bring your wraps, grips and luggage and make this store your down-town headquarters.

Free Checkroom --- All luggage checked and taken care of while you are in the city or out to the exhibition. Checkroom on main floor. All parcels for the traction depot delivered and checked free.

Express Paid---We prepay express or freight charges on all purchases of $5.00 or over within 200 miles of London, except on a few heavy articles such as furniture, etc.

Ladies' Rest Room---You will find a quiet, comfortably furnished waiting-room, where writing material will be found for your use, adjoining lavatory on the second floor.

Men's Rest Room---On the fourth floor.

In the Restaurant---Breakfast is served from 8:30 to 11, Dinner 11 to 2, afternoon tea or lunch.

Course dinner 25c, 35c and 50c.

Special quick service dinner during fair week 25c, 11 to 2.

Take elevator to fourth floor.

SMALLMAN & INGRAM LIMITED

ESTABLISHED 1840.

Nordheimer
The "Quality" Tone
Piano

AT THE

Western Fair
MAIN BUILDING.
(Adjoining South Entrance)

Warerooms
where duplicates of all Exhibition samples may be seen.

188 Dundas St.
82-1

AMUSEMENTS, LECTURES.

MICHIGAN'S GREATEST

STATE FAIR

DETROIT, SEPT 19-24

Amusement experts estimate that your gate admission this year will give you $7.50 worth of free attractions, to say nothing of the others.

WRIGHT BROTHERS' AEROPLANES, FOUR FLIGHTS DAILY.

NIGHT HORSE SHOW, THE BEST IN THE WEST.

HARNESS RACES OF BLUE RIBBON PROPORTIONS.

BIGGER DEPARTMENTS THAN EVER BEFORE.

NIGHTLY FIREWORKS, COSTING $5,000.

AUTOMOBILE SHOW, DOG SHOW, MOTOR RACES.

These are a few among the many. Rates on all railroads.

Remember, Be There, Michigan State Fair

83u-yw

Western Fair

Fireworks—Full Programme Tonight

CITIZENS' DAY

Ninety-First Canadian Highlanders' Band, Seventh Fusiliers, the Flying Banvards, Berzac, Billy LaMothe, Marriott Twins, and other acts.

See the great "Automobile Collision" and "Eruption of Mount Vesuvius."

Wednesday Speed Events

Gentlemen's Road Horse Wagon Race—Pacers.

Free-for-all trotting and pacing.

W. J. REID, President. A. M. HUNT, Secretary.

b

GRAND A. J. Small SOLE PROP.

THREE NIGHTS.

Wednesday, Thursday and Friday Sept. 14, 15 and 16.

"My Wife's Family"

Clean Comedy, Clever Comedians. An Evening of Fun and Music.

POPULAR PRICES:

25c, 35c, 50c, 75c. NO HIGHER.

SEATS NOW SELLING.

THE OLD RELIABLE CHOSEN Friends' last and best excursion to Detroit via Grand Trunk, Saturday, Sept. 24. Big ball games, Detroit vs. Boston and New York. 81g

SHIPS

Call and obtain rates before booking to or from the Old Country. Allan, C. P. R., White Star, Dominion, Cunard, American, Anchor, Canadian Northern, and all lines.

WHITE STAR LINE

Canadian service. The steamers Dominion and Canada carry one-class cabin at second cabin rates. This is the best accommodation on the ship, giving you all the privileges of saloon passengers. Rates, $45 up from Montreal, rail fare additional, Montreal to London, Ont.

F. B. CLARKE

416 Richmond St., next Bank Commerce. Long Distance 'Phone 658. 1

JUBILEE ROLLER RINK—BAND TONIGHT, also Thursday and Saturday. Ladies free Wednesday and Friday. Open afternoons. b

MUSIC FURNISHED FOR PARTIES, balls, banquets. Phone 1265. Tony Vita's Italian Harpers, 122 Queen's avenue.

OCEAN

Tickets by all lines and classes, at lowest rates. Bookings for Christmas now being made.

E. DE LA HOOKE

422 Park Ave., London Loan Block.

TONY CORTESE ORCHESTRA — ENGAGEMENTS accepted. 123 Queen's avenue. Telephone 1570.

DANCING CLASSES—SEASON OPENS Sept. 20. Gentlemen, Tuesday; ladies, Thursday evening. Private lessons now. New floor. Competent teachers. Easy terms. Call or phone Dayton & McCormick.

MEETINGS.

A REGULAR COMMUNICATION of St. John's Lodge, No. 20, G. R. C., A., F. and A. M., will be held in the Masonic Temple this evening at 8 o'clock. Visitors welcome. James A. Calhoun, worshipful master; James O. Weldon, secretary. P

SURVEYORS.

F. W. FARNCOMB, CIVIL ENGINEER and surveyor. Bank Toronto Chambers.

MALE HELP WANTED.

PARCEL BOY WANTED. APPLY AT Anderson & Nelles' drug store. b

TEAMSTER WANTED. APPLY WEBSTER & Kernohan. 83c

WANTED — TWO GOOD STOVE mounters. Apply to Bowes, Jamieson & Co., Hamilton. 83c

THREE EXPERIENCED SALESMEN for silk and dress goods department. T. F. Kingsmill. 83c

YOUNG BOY TO HELP IN COST DEPARTMENT; must write good hand and be willing. Apply, stating age, experience and education, Box 106, Advertiser. 83u

A FEW SMART BOYS WANTED. APPLY G. N. W. Telegraph Company. 82tf

DRIVER WANTED—ONE ACCUSTOMED to handling furniture. Apply Wm. Trafford Furniture Company. 82c

BOY WANTED FOR JOB PRINTING—Best chance to learn trade; some experience preferred. Henry & Colrick, Park avenue. 82c

BOY WANTED—APPLY J. H. BACK, 4 Masonic Temple. 82c

MEN WANTED AT ONCE, TO PILE lumber. Apply London Box Company, 369 Bathurst street. 82u

TELEGRAPH OPERATORS WANTED—While at the London Fair be sure to examine our college and see our railroad system, and know how you can secure an $80 position quickly. Visitors welcome. College of Telegraphy, London. 47tf ywt

MESSENGER BOYS WANTED—GOOD wages. Apply C. P. R. Telegraph Office. 82c

ACTIVE BOY ABOUT 15 OR 16 FOR machine department. Clean, light work; good opportunity to learn a good trade. Hourd & Co., Limited, Furniture Factory, Quebec street. 81c

LONDON COLLEGE OF COMMERCE qualifies young men and women for positions in business offices. Our graduates are almost absolutely certain to succeed. First-class stenographers and bookkeepers are in demand. Willows brothers have secured good positions in Canadian Pacific Railway office at Regina, Sask. W. N. Yerex, C. B., principal. 73n-wty

WANTED—LABORERS TO WORK ON sewer. Apply on job, Miles street. F. T. Harding. 81c

WANTED—MAN FOR FARM WORK — Apply Malcolm McNaughton, Arva P. O. Con. 10. 81n

BOYS WANTED—APPLY ADAM BECK, Albert street. 81tf

AGENTS, DEMONSTRATORS, STREETMEN, can make a fortune selling Fix-its, new patent which repairs furniture without glue. Sample and terms, 10 cents. Collette Manufacturing Company, Colingwood, Ont. 6

WANTED—ENERGETIC CANVASSER for financial institution. Apply by letter, stating experience and qualifications. Postoffice Box 419, London. 79n

CANVASSERS WANTED — WEEKLY salary paid. Alfred Tyler, 355 Clarence street.

WANTED.

PERMANENT OR TRANSIENT roomers and boarders; lady living alone; very desirable; every convenience. Phone 3327. 83c-ywt

WANTED FOR OCT. 1—NEW TENROOMED house, centrally located; rent from $300 to $400 per year. Apply 172 King street. 83c

WANTED TO PURCHASE — CORN silo; must be in good condition. Leave word at City Weigh Scales. 83c-ywt

WANTED TO RENT—SIX-ROOMED house, centrally located; modern conveniences. Address Box 88, Advertiser. 79c wty

MEN WISHING RETURN PASSAGE to England with cattle apply R. Nelson, 81 Walnut avenue, Toronto. 61bu-wty

INFORMATION WANTED CONCERNING the family of Joseph Moyles, Irish Protestant from Mount Mellick, Queen's County, Ireland, graduate of Trinity College, Dublin; came to Canada about 1856, married here, resided in Guelph and London, later removed to Michigan; was interested in educational affairs. W. C. Kettlewell, 29 Richmond west, Toronto. 82n

WANTED — DESK-ROOM, WITH SERVICES of stenographer. Apply Box 100, Advertiser. 81c

WANTED TO RENT—A SMALL HOUSE —Central. Box 97. 81c

HOUSE WANTED TO RENT—SEVEN or eight rooms; modern; state rent. Box 99, Advertiser. 81n

CASH PAID FOR MEN'S AND BOYS' second-hand bicycles. Gurd's, 185 Dundas.

W. LEFF & CO., 555 BATHURST, BUY iron, rags, rubbers, metals, bottles, paper. Phone 2792.

LOST AND FOUND.

STRAYED — SORREL HORSE, TWO white hind feet, white spot centre of head. R. Drummond, Odell Postoffice, London. 82c

LOST—BETWEEN YORK STREET AND G. T. R. tracks, on Wellington street, open-face gold watch. Reward if returned to London Box Manufacturing and Lumber Company, 309 Bathurst. 81u

Condensed Advertisements.

No Advertisement Accepted Less Than Fifteen Words.

Amusements—Ten cents per line each insertion, or two cents per word if set solid.

Meetings — Where no admission is charged, one cent per word each insertion.

Articles For Sale, To Let, Help Wanted, Situations Wanted, Board and Lodgings, Lost and Found, Rooms to Let and all similar condensed advertisements—First insertion, one cent a word; each subsequent insertion, one-half cent per word. No advertisement less than fifteen words.

Births, Marriages and Deaths.

BIRTHS.

SHERLOCK—On Sept. 13, 1910, to Mr. A. E. and the laet Winnifred Sherlock, a daughter. Stillborn. 83u

DEATHS.

ARMSTRONG—On Sept. 10, 1910, Hubert Henry Armstrong, only son of Thomas and Sarah Armstrong, aged 19 years and 7 months.

Funeral from his parents' residence, 46 Regina street, on Wednesday, at 2:30; service at 2 p.m. Friends and acquaintances please accept this intimation. 82u

BYRICK—In this city, on Sept. 12, 1910, Valentine Byrick, beloved husband of Catherine Byrick.

Funeral from his late residence, 211 Talbot street, on Wednesday, Sept. 14, at 7 o'clock, to St. Peter's Cathedral; requiem high mass at 7:30 a.m.; thence to G. T. R. station for the 9 a.m. train for La Salette, Ont., where interment will be made.

Kenosha West, Connecticut, papers please copy.

FRIEND—At her late residence, 112 Paul street, on Sept. 12, 1910, Catherine, relict of the late Anthony Friend, in her 94th year.

Funeral private, from above address, on Wednesday, Sept. 14, at 8:30, to St. Peter's Cathedral; requiem high mass at 9 o'clock.

SHERLOCK—Suddenly, at her late residence, 438 Ontario street, on Tuesday, Sept. 13, 1910, Winnifred, dearly-beloved wife of A. E. Sherlock, and youngest daughter of Mr. and Mrs. W. J. Walker, of 420 Rectory street.

Funeral from above address on Thursday, Sept. 15, at 3 o'clock; service at 2:30 p.m. Interment at Woodland Cemetery. 83u

TAYLOR—In this city, on Sept. 12, 1910, Robert Taylor, dearly beloved husband of Minnie Taylor, in his 63rd year.

Funeral on Thursday afternoon, Sept. 15, from the funeral parlors of John Ferguson & Sons, to Woodland Cemetery. Friends and acquaintances kindly accept this intimation. 83u

FEMALE HELP WANTED.

GOOOD GENERAL MAID — NO washing. Apply Mrs. Eckert, 434 Queen's avenue. 83c

ACTIVE GIRL TO WRAP SOAP IN toilet soap department; good pay and steady employment. The London Soap Company.

WANTED — GOOD GENERAL SERVANT; no washing; small family. Apply 464 Park avenue. 83c

WOMAN OR GIRL FOR GENERAL housework; family of two. Apply corner Huron and Richmond. 83u

WANTED IMMEDIATELY — GOOD plain cook, for small family. Apply 534 Queen's avenue. 83c

WANTED—GIRL TO ASSIST IN LIGHT housework, with elderly couple. Apply 361 Dundas street. 83c

WANTED — GIRL TO ASSIST WITH housework. Apply Mrs. Dowell, 563 Adelaide street. 83c

GIRLS WANTED. APPLY PARISIAN Steam Laundry. 83c

WANTED—MIDDLE-AGED LADY TO act as nurse to an invalid lady in country; highest wages. Box 107, Advertiser. 83c-ywt

AN EXPERIENCED STENOGRAPHER wanted. Apply in own handwriting to Box 104, this office. 82c

GIRLS WANTED FOR CALENDAR department. Apply London Printing and Litho. Company, Limited, Carling street, city. 82c

WANTED—OSTRICH FEATHER CURLERS, boa and stole curlers, layers and sewers; first-class. Apply R. Parker & Co., dyers and cleaners, 211 Dundas street. 82u

GIRLS For Biscuit and Candy Depts.

Hours reduced, no reduction in pay. Girls will begin at 7:30 and quit at 5:30. Apply to Timekeeper, McCormick Manufacturing Company, Limited. 82tf

SERVANT GIRL WANTED. APPLY 475 Princess avenue. 82tf

CORSET OPERATORS WANTED. APPLY Robinson Corset and Costume Company, 434 Talbot street. 82c

WANTED — GOOD GENERAL SERVANT. Apply 669 Colborne. 82c

WANTED—GOOD GENERAL COOK, where housemaid is kept. Box 105, Advertiser. 82c

WANTED—EXPERIENCED MAID FOR family of three; good wages. Apply evenings, Mrs. S. Munro, 59 Ridout street south. 82c

EXPERIENCED WAIST AND SKIRT operators wanted. Robinson Costume Company. 82tf

WANTED — MAID FOR GENERAL housework. Apply 539 Dundas street. 81c

WANTED — COMPETENT MAID FOR general work; four in family; no small children. Apply 116 Mill street, corner Talbot. 81c

GOOD GENERAL MAID WANTED AT once. Apply 653 Queen's avenue. 801

GENERAL SERVANT WANTED — NO washing. Apply Mrs. J. E. Young, 16 Craig street. 81c

FIFTY WOMEN WANTED—GORMAN-Eckert & Co., Limited, Rectory street. 78n

WANTED—ASSISTANT COOK AND dining-room girl. Apply Miss Shea, 368 Dundas. 73tf

GIRLS WANTED. APPLY TO SOMERVILLE Paper Box and Printing Company. 67tf

Girls Wanted

for Biscuit and Candy Departments. Wages for smart, grown-up girls, $4 75 per week to commence with. 74tf

D. S. PERRIN & CO., LIMITED

WANTED—GOOD COOK, AT ONCE. Apply 518 Queen's avenue. 66tf

UPSTAIRS GIRL WANTED. MORKIN House. 61tf

WANTED—GOOD PLAIN COOK, ALSO dining-room girl, for Fair week. Apply Queen's Park Hotel, Wm. Collins, proprietor. 67tf

OPERATORS, DRESSMAKERS AND apprentices wanted. Apply Helena Costume Company. 17tf

WANTED—AT ONCE—PANTRY GIRL—Good wages. Apply Tecumseh House. 80n

AGENTS WANTED.

AGENTS WANTED FOR PRIVATE Christmas cards. Anyone. Samples free. Postage, 30c. Large profits. Chipchase, Darlington, England. 81c

ARTICLES FOR SALE.

100-QUART MILK ROUTE FOR SALE. Address Box 108, Advertiser. 83c

UNDERWOOD'S FALL MILLINERY Opening, Thursday, Sept. 15, and following dates. 660 Lorne avenue. 83c

IMPORTED SHIRE STALLION, ECKINGTON Dandy (21383) 7538. He is sure and A1 stock. Thomas Henry, north Mount St. Joseph. 83c

FOR SALE — HIGH TWO-SEATED rubber-tired buggy, brass trimmed; stylish; used only short time; brass-mounted harness, Gladstone cutter, robes; bargain. 844 Princess avenue. 82c

FURNITURE REPAIRED, POLISHED and upholstered. Phone Charles M. Quick, 725 Richmond street. 83u

FOR SALE—APPLE BARRELS, SPECIAL prices. Reid Bros., Bothwell, Ont. 82n

FOR SALE—40-H.P. GAS ENGINE, splendid condition; warranted efficiency. Cook-Fitzgerald, Limited. 82n

ENGLISH DOGCART FOR SALE OR exchange. Apply James Watson, house mover, 194 Hamilton road. 82c

PRIVATE SALE OF HOUSEHOLD furniture, consisting of good double heater, three gas plates and oven. 567 William street. 81tf

VISITORS TO THE FAIR

Be sure and see the London Steam Heating and Plumbing Company's exhibit in the "Made in London" section of the Main Building. 83u-yw

FOR SALE—BROOD SOW, WITH LITTER. C. E. Woodhull, Kilworth Bridge. 81c

FOR SALE—$125 REMINGTON TYPEWRITER, nearly new. Price $60. Apply 921 Dufferin avenue. 78n

FOR SALE—ONE SIX-H. P. ENGINE and boiler on wheels. In good running order. Box 123, Lambeth. 80n

THE JOSEPH F. CRUMMEY LEATHER Upholstering Company, 212 Dundas street. Phones 3105 and 2933.

"Belting" We Have It

BEST AT BEST PRICES.

COTTON, RUBBER OR LEATHER.

The London Gas Power Company, Limited

YORK ST., COR. WELLINGTON.

HIGH SCHOOL BOOKS FOR SALE BY Red Star News Company. 10 Market Lane.

NEW GROCER'S WAGON, FEW RUBBER and steel tire buggies, second-hand. Smith's, Maple street.

FISH OF ALL KINDS SUPPLIED fresh daily. F. S. Onn. Phone 1296.

FEATHER BED AND MATTRESS PERFECTION SLIDING FLY SCREENS keep out flies. Chamberlain's weather strip keeps out dust. C. McDonald, 89 Wharncliffe. Phone. ywt

SOUTHCOTT & KETTLE—HARD AND soft coal and wood dealers. Phone 299. Corner Maitland and G. T. R. Prompt delivery. ywt

FURNITURE

and household supplies. Cash or credit. Prices most reasonable in city. Open evenings.

BARNES & CO.

364 HAMILTON ROAD. PHONE 2065 wty

renovators; also feather pillows. 593 Richmond. Hunt & Sons. Phone 997

FOR SALE—THREE BRUNSWICK & Balke bowling alleys; good condition; bargain. Box 96, Advertiser. 80n

WEDDING STATIONERY IN ALL THE latest styles. See our samples. The Advertiser Job Department.

GOOD SECOND - HAND TOP delivery wagons for sale. Abbott's Carriage Works.

Eczema Cured

Pandora Ointment never fails to cure even the worst case of Eczema. Price, 35 cents. On sale at Taylor's Market Drug Store and Boyle's East London. ywt

ON HAND — SALE OF UNPAID CORSETS. Canadian Lady Corset Company, 355 Clarence street. Agents wanted.

ALL KINDS OF SECOND - HAND wagons for sale. Gould & Mohan, Wellington street.

The Old Umbrella Mender

PERRY DAVID

251 DUNDAS STREET.

WE ARE OFFERING THIS WEEK five pianos at $50, $65, $75, $100 and $150, and six organs at $10, $15, and $25, payable $1 to $3 per month. Each instrumen guaranteed five years. Heintzman & Co., 242 Dundas street. 40tf

BULBS

Buy your bulbs early. We have large importations just opened. All sizes of Flower Pots, Fern Pots, etc. Use Morgan's Bird Tonic now. ywt

A. J. MORGAN, 113 DUNDAS ST.

CEMENT — We carry only the best brands. Get our prices.

HARD WALL PLASTER — We have Anchor Brand, the plaster that sticks. Try it.

WM. COPP

93 YORK STREET. PHONE 1044.

IF YOU WANT HELP, SITUATIONS, want to buy or sell real estate, etc., insert an advertisement in the Hamilton Herald, the recognized want medium of the city. Rate, 1c a word, or three consecutive insertions for 2c a word, cash with order. Subscription: Daily, 25c a month, $2 yearly; Saturday edition, 50c yearly. Sample copy sent on application.

CONES We guarantee our Cones and Ice Cream to be pure, healthful and delicious. Ask your dealer for Leach's Parisian Cones and Cream, made in London. We do not employ any cheap labor. Inspection of factory invited. ywt

"LEST YOU FORGET"—PLEASE THE family by including in your grocery order Nuttall's Sultana Fruit Cake.

GOOD DRY SLABS

$1 50 per load. Best mixed wood, mostly hard, $2 per load, 12 and 16 inches length.

GREEN & CO.

Telephone 1391. 495 York Street.

1,000 PERSONS WANTED TO TRY OUR mixed hardwood, $2 per load, delivered. Dominion Coal Company. Phone 1788.

FOR SALE.

Brick, Beams, Joists and Sheeting, Frames and Sash, with Glass, at old Chemical Works. JOHN HAYMAN & SONS, Rectory street. 69tf

LAWN MOWERS, CLEANED, SHARPENED and repaired. Percy Hodgins, 715 Richmond street.

OSTEOPATHY.

DR. H. V. CATON HAS REMOVED TO 570 Richmond street. Phone 1573.

DR. MARIE H. HARKINS, GRADUATE American School Osteopathy, Kirksville, Mo. 114 Masonic Temple. Phone 1560.

REAL ESTATE FOR SALE.

THREE ACRES

Large frame cottage, cut stone foundation, new furnace, nice ornamental trees, pears, plums, apples, grapes, etc., barn, chicken coop 50 feet long. Must be sold. Two miles to London Market. ANDERSON & HATCH. 83u-yw

SEVEN-ROOMED COTTAGE, ELECTRIC light, sewer, gas, barn; easy terms; a snap. 105 Duchess avenue. 83c-ywt

NEW TWO-STORY AND ATTIC RED pressed brick residence, large verandah, double parlors, dining-room, den, kitchen, four bedrooms, two mantels, hot water, gas, electric light, lot 42x165. Apply 921 Colborne street, after 6 p.m. 83n

TWO-STORY SOLID BRICK, FIVE bedrooms and bathroom, modern conveniences, double parlors, dining-room, two kitchens; 18-inch stone foundation. 135 Central avenue. 83c-ywz

FOR SALE—NEW COTTAGE, SEVEN rooms, large lot, fruit trees, chicken coop. Apply 948 Colborne. 83c-ywt

ONE HUNDRED ACRE FARM FOR sale, being south half lot 3, con. 4; also 50 acres, west half of south half lot 5, con. 4, Caradoc Township. These two parcels of land will be sold together or separately to suit purchaser. For further particulars apply James Cobban, Middlemiss, Ont. 79a wty bw

FOR SALE—HOUSES ON EASY TERMS —Or to let. Apply 906 Lorne avenue. 81k tywt

FOR SALE — VACANT LOT, SIXTY feet frontage, on monthly installments. Apply J. W. G. Winnett, barrister, Talbot street. ywt

FOR SALE—FINE TWO-STORY SOLID brick residence, No. 338 Princess avenue; beautiful location, block and half from Victoria Park; double parlors, large sitting-room, dining-room, kitchen, cellar, six bedrooms, bathroom, furnace, stable on premises, lot 51x200, Hope street in rear; will exchange or sell cheap; one-third cash, balance on mortgage at 6 per cent. Apply T. W. Scandrett, solicitor, 98 Dundas street. 31tf-wty

FOR SALE OR TO RENT—SPLENDID dairy or agricultural farm, about 130 acres; well watered; about 1½ miles from London; good roads. Possession for fall plowing this fall; full possession April 1, 1911. Fraser & Moore, barristers, London, Ont. 79tf ywt

567 WILLIAM STREET—GOOD HOME—Rent reasonable to good tenant. Apply on premises. 77tf ywt

WILL EXCHANGE FOR LARGER house—A brick cottage, brick stable; one of the best corner lots, in the finest residential part of the city. Apply Anderson & Hatch. 82k

FOR SALE OR TO LET—ONE AND A half story solid brick ten-roomed house, modern conveniences; good lot and barn. Apply 884 Waterloo street. 82n

FOR SALE—NEW RED BRICK HOUSE —Corner of Colborne and Grosvenor streets; four bedrooms. Easy terms. 79n

100-ACRE FARM FOR SALE, NORTH half lot 14, con. 5, Lobo, 1½ miles from Lobo village. For terms apply James A. McArthur, Lobo. 74bh

SLATE ROOFING.

SLATE ROOFING, ASPHALT CEMENT paint for iron roofs. Walter Scott, 504 York street, London.

BUSINESS CARDS.

PURE MILK COMPANY — DELIVERY covers all city. Six cents quart. Phone 742.

PERKINS & SON, LONDON'S LEADING livery, formerly Dyer Bros., Dundas street, next The Advertiser. Phone 1277.

MARRIAGE LICENSES.

MARRIAGE LICENSES ISSUED BY H. J. Childs, druggist, 632 Dundas.

MARRIAGE LICENSES ISSUED BY W. H. Bartram, 99 Dundas stret.

INSURANCE.

P. M. MILLMAN

INSURANCE AGENT.

Archibald McPherson Insurance

Agency. Phones 745, 1600.

E. J. MacRobert Insurance

Agency. Phones 449, 1600.

Offices, 105, 107 Masonic Temple.

Fire, Accident and Plate Glass Insurance.

G. M. GUNN & SON—ESTABLISHED 1859. General insurance agents. Ten fire companies. Next Free Press. Phone 321.

LEGAL CARDS.

CRONYN & BETTS & COLERIDGE, barristers, etc., Huron and Erie building. Private funds to loan; lowest rates.

BUCHNER & GUNN, BARRISTERS, solicitors, etc., corner Talbot and Carling. Phone 99. Money to loan. U. A. Buchner; J. M. Gunn, B. A.

JARVIS & VINING, BARRISTERS, etc., 101 Dundas. C. G. Jarvis; Jared Vining, B. A.

MACPHERSON & PERRIN, BARRISTERS, solicitors. Money to loan. Robinson Hall Chambers.

McKILLOP & MURPHY— OAK HALL BUILDING.

J. M. McEVOY, BARRISTER, SOLICITOR, Robinson Hall Chambers. Money to loan.

J. F. FAULDS, BARRISTER, ETC. — Robinson Hall Chambers.

J. H. A. BEATTIE, BARRISTER, ETC., 87½ Dundas. Money to loan on real estate.

PURDOM & PURDOM, BARRISTERS, solicitors, etc., Masonic Temple Building, corner Richmond and King. Thos. H. Purdom, K. C.; Alexander Purdom.

TENNENT & CAMPBELL, BARRISTERS, solicitors, notaries, etc. Money to loan, lowest rates. 78 Dundas.

FITZGERALD & FITZGERALD, BARRISTERS. Money to loan. Masonic Temple, London.

BLACKBURN & WEEKES, BARRISTERS, solicitors, notaries, etc., 124 Carling street. G. N. Weekes; H. S. Blackburn.

T. H. LUSCOMBE, BARRISTER, SOLICITOR, etc., 169 Dundas, near Richmond. Money at lowest rates.

W. H. BARTRAM, BARRISTER, SOLICITOR, etc. Office, 89 Dundas street.

STUART & SCANDRETT, BARRISTERS, etc., 98 Dundas. Money to loan. Alex. Stuart, K.C.; T. W. Scandrett.

GRAYDON & GRAYDON, BARRISTERS, solicitors, notaries, 419 Talbot street. N. Parke Graydon; A. H. Marshall Graydon.

GIBBONS, HARPER & GIBBONS, BARRISTERS, etc., corner Richmond and Carling. George C. Gibbons, K. C.; Fred F. Harper; George S. Gibbons.

HOTEL CARDS.

REMODELLED — HOTEL HARRISON, corner of King and Talbot streets. y

DUKE OF YORK HOTEL, DUNDAS street east—Modern, up-to-date. $1 25 and upward. J. M. Young, proprietor

METROPOLITAN HOTEL—$1 AND UPWARD. Dundas and Wellington. Wm. J. Wright, proprietor.

A Goodyear Welt Shoe

On your foot is worth more than three or four dollars in your pocketbook, because you feel satisfied that it is money well spent. We have them and would be pleased to demonstrate the truth of our statement.

Rowland Hill

RELIABLE FOOTWEAR.

Main Store, 189 Dundas Street. Next Door to Advertiser Office.

Branch Store, 429 Hamilton Road.

MONEY TO LOAN.

PRIVATE AND TRUST MONEY TO loan on farm and city property; lowest rates, amounts and terms to suit; no commission charged. T. W. Scandrett, solicitor, 98 Dundas street.

PRIVATE FUNDS AT LOWEST RATES —M. P. McDonough, barrister, 418 Talbot.

PRIVATE FUNDS TO LOAN ON MORTGAGES on real estate. Macpherson & Perrin, 57 Dundas street.

MONEY TO LOAN AT LOWEST RATES —Knott & Sangster, Room 101 Masonic Temple, London.

PRIVATE FUNDS TO LOAN—LOWEST rates. Buchner & Gunn, corner Talbot and Carling.

BUSINESS CHANCES.

FOR RENT — BLACKSMITH SHOP and woodworking shop, with tools; a good chance for right man. Box 109, Advertiser. 83n

LIVERY CAN BE BOUGHT RIGHT—Good, every-day, old established stand. Box 78, Advertiser. 81n

HOTELS, POOLROOM (SEVEN TABLES and cigars), also lunch house, all doing large, profitable trade in city, for sale. John A. Moody, broker, 179 Dundas, London. b

SITUATIONS WANTED.

CAPABLE DOMESTICS ARRIVING from old country weekly; wages from $12 up, according to experience. Send application with check to The Guild, 71 Drummond street, Montreal. 82n

DENTAL CARDS.

DR. G. H. KENNEDY, DENTIST—Removed to 169½ Dundas, opposite old office. Phone 975.

PATENTS.

P. J. EDMUNDS, REGISTERED ATTORNEY and Solicitor of Patents, London, Canada.

Its flavor tempts!

Your first taste of London Lager will make your palate thrill with a new delight! For its flavor is surpassing. You have never found a lager so tempting, yet so wholesome, as this

deliciously mild lager

Some of the best Bavarian beers equal London Lager's rare quality. But they are seldom exported; and they are expensive. This newest Labatt triumph is not expensive. Yet its ingredients are the very choicest; and it is brewed with utmost care for absolute purity. London Lager

sharpens appetite

—makes your food taste better. Greatly assists digestion. Benefits the blood. And, on a hot and sultry day, London Lager refreshes you like a cool breeze. You'll surely appreciate it. And it will do you much good. London Lager is

ideal at dinner

—stimulates tired appetite; adds savor to meat; allays thirst. Quit imported lagers, not nearly so fine and twice as costly. Just try it and judge.

Order it next time

—from all usual dealers in beverages or direct from John Labatt, of London, Canada.

15

You'll say it's fine!

Ask For Labatt's London Lager

London Advertiser.

FOUNDED IN 1863.
NOON AND EVENING DAILY.
WESTERN ADVERTISER WEEKLY.
THE LONDON ADVERTISER CO., Limited, Publishers,
191-193 Dundas Street, London, Ont.

PHONE NUMBERS:

Business Department 107
Editorial Rooms .....134 and 136
Job Printing Department..... 175

TO SUBSCRIBERS:

Readers of The Advertiser are requested to favor the management by reporting any irregularities in delivery.

SUBSCRIPTION RATES.

Daily, Delivered by Carrier in City:
One year $5 00
One week 10c
Daily, Delivered by Carrier Outside City:
One year $3 00
One month 25c
Daily, by Mail, Outside City:
One year $2 00

The Advertiser is on sale regularly at the following news stands, where subscriptions may be left:
Buffalo, N. Y.—R. J. Seidenburg, Ellicott Square News Stand.
Chicago, Ill.—Chicago Newspaper Agency, 170 Madison street.
Louisville, Ky.—Kentucky International News Company.
Toronto—Iroquois Hotel News Stand; Rossin House News Stand.
[Entered at the London (Canada) postoffice as matter of the second class.]

LONDON, TUESDAY, SEPT. 13.

A REPUBLICAN DISASTER.

The result of the state elections in Maine yesterday is the most staggering blow dealt the Republican party in years.

A Democrat has been elected governor for the first time since 1881. His majority is about 5,000, compared with Taft's majority of 31,582 in the Presidential contest two years ago. Both branches of the Legislature, which were overwhelmingly Republican, have gone Democratic.

Maine's reputation as the most faithful Republican state in the union, makes yesterday's reverse even more significant than the insurgent victories in other states. The Republican party in Maine is still controlled by the "Old Guard," and the insurgents took revenge by voting the Democratic ticket.

In Kansas, Iowa, California, Michigan, New Hampshire, and Wisconsin the insurgents have captured the Republican organization. Their latest triumph was in Wisconsin last week, where La Follette swept everything before him in the primaries. La Follette is the most aggressive of the insurgent leaders, and the full power of the regular party machine was exerted against him. All the Republican candidates on the state ticket, and all the party's nominees for Congress, are his supporters. The last standpat Congressman in the state was ousted.

Wisconsin gave Cleveland a plurality of 6,544 over Harrison on the tariff issue, but it has been overwhelmingly Republican since 1896. It is now La Follette before everything else; the radical senator holds it in the hollow of his hand. Wisconsin is the home of insurgency. Had the regular or standpat Republicans retained control, the Democrats would have had a good chance of winning in November through the split in the Republican ranks. Now it is conceded that the progressive Republicans will sweep the state, as they have left the Democrats no fighting ground.

Republican insurgency is an organized protest against the domination of the money power and the trusts in the councils of the party. It has placed the President in an awkward position. He sanctioned and afterwards defended the Payne-Aldrich tariff, which is anathema to the insurgents, but he has not openly challenged the movement. The disruption may work to the advantage of the Democrats in the Congressional elections in November, but if the progressive Republicans can capture the party machinery, and name the next candidate for president, whether Mr. Taft or another, the Democrats will be disarmed as Roosevelt disarmed Bryan. So far from being a sign of weakness and disintegration, insurgency is a sign of health in the Republican party, and promises to be its salvation.

A PULPIT STORM.

Father Vaughan's ill-judged attack on Protestantism has provoked a pulpit broadside in reply. Some of the Toronto clergymen who dealt with the subject on Sunday spoke in good temper, and contented themselves with setting forth the Protestant position with respect to the sacrament, and the doctrine of sacrifice. Others were guilty of the offence they imputed to the Jesuit priest. The latter assailed Protestantism, but professed to love Protestants. A Rev. Mr. McAteer was not satisfied with arguing against Catholic dogma and papal pretensions, but insulted the Roman Catholic people by saying that "if the members of the Roman Catholic Church are consistent to their principles they cannot be loyal." The Catholic blood that has been shed in defence of the Empire ought to have spared Catholic citizens this slur, even if Mr. McAteer had not the grace to do so.

In pleasant contrast to some of the clerical utterances is that of a layman, Sir Robert Perks, now visiting Canada. This leader of British Nonconformity, himself a Methodist, said he believed the real opinion of Canada, including Catholic opinion, was represented in the brilliant and tolerant speech of Sir Wilfrid Laurier at the Eucharistic Congress. He added:

"There were many more ways then one to heaven, but they all passed by the cross of Christ. They (Methodists and Catholics), both believed in the existence of a God—in the Trinity in Unity, in the Divinity of Jesus Christ, in His resurrection from the tomb, and in his atonement for the sins of man. These were the doctrines of Methodism. Both churches believed and taught the great truth of a spiritual world and a heavenly city towards which life's pilgrims were wending their way. He did not wish to minimize in any way the great diversities between these two branches of Christ's church. His business that evening was rather to point to the great fact that the Christian faith was the path of toleration and that of liberty."

Probably both Catholic and Protestant laymen, who work together in amity, sometimes wish they could muzzle a few of their ecclesiastics.

WOMEN PIONEERS.

The women suffragists are recalling the contumely heaped upon Florence Nightingale when she took up her heroic task over half a century ago. That refined and respectable women should go on such an errand — how could propriety endure it? No lady could thus expose herself without the loss of feminine bloom. If decent women took to this kind of service, where would the charm of womanhood be fled? "They are impelled by vanity, and seek the notoriety of scandal," said the envious. "None of them will stand the mere labor of it for a month, if we know anything," said the physiologists. "They will run at the first rat," said masculine wit. "Let them stay and nurse babies," cried the suburbs. "These Nightingales will in due time become ringdoves," sneered "Punch."

This is the fate of every pioneer of reform. Elizabeth Fry, when she went as an angel of mercy into the British prisons, was accused of unsexing herself. She was confronted by all the power of the Bank of England, because she protested against the wholesale hanging of young girls for passing counterfeit notes—often innocently. The first women suffragists in America and England provoked storms of brutal ridicule, and were mobbed at every public appearance.

Nothing was more remarkable in the nineteenth century than the change in the status of women. The women of the middle and upper classes a hundred years ago were expected to cultivate only parlor tricks, and to have no serious interest outside of matrimony. Jane Austen has given us undying portraits of them. The words early-Victorian and mid-Victorian stand for much the same type of femininity, simpering, languishing, and sentimental. Florence Nightingale stepped out of this routine, and for a time paid the penalty of defying Mrs. Grundy, but she finally reaped her reward, and she helped to emancipate her sex. In the last half century, and chiefly in the last quarter, there has been a revolution in woman's world. Today the women of nearly all countries have their organizations, and their conventions, and a range of activity undreamed of by their great-grandmothers. Many profess to dread any enlargement of this sphere, but events are marching toward the equality of the sexes in politics as in the realm of work and philanthropy.

The tariff obstinately refuses to be thrust out of politics here or in the United States.

The Western Fair crowd has arrived. Looks at our crowded advertising columns.

If this insurgency wave rolls much further, none of the standpat Republicans will be left standing.

The hobble skirt and the towering hat, decreed by Paris, are the latest forms of French domination.

A $4,000,000 drydock, to accommodate the largest ocean vessels, will be established in Canada as a sequel to the creation of the Canadian navy. There is nothing tinpot about that.

The New York Sun shows the proper spirit in this reference to the fishery award: "Although we have not wholly prevailed in this great litigation, it ought to be a matter of pride to every American that by our participation in it the United States has contributed so largely to the permanent establishment of a peaceful arbitration as a method of determining controversies which formerly could only be settled by war."

It is said in Toronto that Sir Henry Pellatt is slated for a baronetcy as a reward for taking the Queen's Own to Aldershot. Sir Henry deserves well of his country and his king, but there should be no more hereditary titles in Canada. They are entirely foreign to the genius of this country. Even British statesmen of the eighteenth century refused to create an aristocracy in Canada. To introduce hereditary distinctions now is to set back the hands of the clock.

HIS CAUSTIC COMMENT.

[Judge.]

"Educational facilities were not so good in the early days as they are now.'

"No," admitted the grouchy citizen, "they were not. I was 16 years old before I knew as much as my father. The kids today reach that stage at 10."

THE DEAR GIRLS.

[Town and Country, Sydney.]

Miranda—We are not going to have much of a wedding, Jack, and I want to have everything as simple as possible.

Myrtilla—Yes, dear, you will have. You'll have each other, won't you?

PRAYER OF THE HORSE.

[Exchange.]

Pathetic and ironical as it may seem, the horse looks up to man as his god. In the Swedish they have a "Prayer of the Horse," addressed to his human lord and master, which in sum is as follows:

"O lord, my master, I thank and adore you for the kind word you spoke to me long ago, and I strive in the hope that you will pet me once in a while. If I cannot understand what you wish me to do, please be patient and show me. Don't beat me or jerk the reins, but look and see if something is not wrong with the harness.

"I beg of you not to whip me going up-hill, nor give me loads heavier than I can pull. Keep me shod so that I can get a foothold, and don't let the farrier cripple my feet. If I am sick or have an ulcerated tooth, go easy with me for a day, as I am beside myself with pain.

"O, grant me cool, clean water in the hot weather, and let me not eat my fodder dry.

"Finally, when my strength is gone, and I cannot any more work for you enough to be worth my keep, I beseech of you don't let me be sold to drag a vendor's cart, but take my life in the easiest and quickest way, and God will reward you in this life and in heaven. Amen."

KING ROOSEVELT.

[New York Sun.]

And calling the Official Choir to his side he directed them to sing the National Anthem:

My country, 'tis to Me,
You owe all fealty—
Sing, blast you, sing!
Down with Democracy,
Cant and hypocrisy,
Hail, Theodocracy,
Hail to the King!

And after the chorus had been repeated the delegation of Intelligent Voters departed and butted their brains out against the palace walls.

THEY'RE BACK.

[Detroit Free Press.]

I tripped on a tricycle left in the hall,
I sat on a dolly that slept in my chair;
Some building blocks, scattered, gave me a fall.
But, honest, I didn't, no, I didn't swear.
I heard childish laughter and giggles and chuckles,
And what did it matter, a shin blue and black,
Or the loss of some skin from my old hardened knuckles
Compared to the joy of the kids being back!

I turned on the light and behold all around me
Where shu-shu cars ready to start with the day;
Tin soldiers drawn up. They were told to surround me
And bid me surrender to them right away,
And there was a Teddy bear, front paws extended,
Either to hug me or give me a whack;
But just what it meant I at once comprehended—
Thank goodness, I muttered, the children are back.

Then straight up the stairs and over the landing,
I flew with a bound, and I went with a rush,
In an ecstasy there was no misunderstanding,
Regardless of mother's admonishing "Hush!"

NO ACCIDENT.

[Ottawa Journal.]

Hon. Mr. Lemieux's occasional remarks in England regarding Canadian relations with the empire have the right ring. We imagine there is beginning to be a pretty wide recognition of the fact that Mr. Lemieux's political success is not accidental.

SIR WILFRID'S IMPERIALISM.

[Winnipeg Free Press.]

Sir Wilfrid Laurier is a better imperialist than his critics. He holds that the unity of the empire rests upon something far more stable than tariffs, which are transitory human devices, ever subject to change. Sir Wilfrid thinks that the empire will exist and flourish, even though Great Britain should remain permanently attached to her free trade system. The loyalty of the dominions to the great ideal of the empire is not a matter to be expressed by the percentages in a preferential tariff; it is inseparable from the national life of the dominions. This is a much nobler conception than that of the British tariff reformers, who hold that this great empire, which has grown up through the centuries, and has resisted the shock of external wars and the internal friction resulting from the evolution of dependencies into free nations, is doomed unless all the dominions think alike in tariff matters and co-operate in carrying out a particular tariff policy which they have drafted.

A NEW KIND.

[Boston Globe.]

Magistrate—Officer, what is this man charged with?

Constable—He's a camera fiend of the worst kind, yer worship.

Magistrate—But this man shouldn't have been arrested simply because he has a mania for taking pictures.

Constable—It isn't that, yer worship; he takes the cameras.

A GOOD GUESSER.

[Tit-Bits.]

"You can't guess what sister said about you just before you came in, Mr. High-collar," said little Johnnie.

"I haven't an idea in the world, Johnnie."

"That's it. You guessed it the very first time."

WOULD BE ALL WASTED.

[Boston Transcript.]

Big Sister—You lazy boy! Make haste, and wash your face and hands before the visitors come.

Tommy—Oh, yes; and suppose they don't come?

WORTH AN ENCORE.

[Cleveland Leader.]

"What was the best after-dinner speech you ever heard?"

"The other fellow said, 'Let me settle with the waiter.'"

Special Train Service From London During Western Fair.

In addition to regular trains, special trains will leave London via Grand Trunk Railway system as follows:

7:00 p.m., Wednesday, Sept. 14, and Thursday, Sept. 15—For Brantford and intermediate points.

10:15 p.m., Wednesday, Sept. 14, 9:45 p.m., Tuesday, Sept. 13—For St. Thomas, Aylmer, Tillsonburg and Jarvis.

10:30 p.m., Tuesday, Sept. 13, and Thursday, Sept. 15—For St. Marys, Lucan, Ailsa Craig, Parkhill, Thedford, Forest and Sarnia Tunnel.

10:30 p.m., Wednesday, Sept. 14, and Thursday, Sept. 15—For local points to Chatham and Windsor.

10:30 p.m., Tuesday, Sept. 13—For local points to Chatham.

10:50 p.m., Tuesday, Wednesday and Thursday, Sept. 13, 14 and 15—For Wingham and intermediate stations.

11:00 p.m., Tuesday, Wednesday and Thursday, Sept. 13, 14 and 15—For Komoka, Strathroy, Watford and Sarnia Tunnel.

11:00 p.m., Wednesday, Sept. 14—For Alvinston.

11:00 p.m., Thursday, Sept. 15—For Petrolea.

11:00 p.m., Wednesday and Thursday, Sept. 14 and 15—For Palmerston and intermediate stations.

11:20 p.m., Tuesday, Sept. 13 — For Guelph and intermediate stations, via Stratford. 82k

CHAPMAN'S

Fall Suits and Overcoats

FOR FAIR VISITORS

This is written as an invitation for our men customers and visitors to inspect the new clothing. We have it here, and we want to know what you think of it. Tables are filled with new Fall and Winter Overcoats, including handsome Black Melton Overcoats, with raw edge, for dressy wear, and the new "Progress" Overcoat, with the convertible collar—a splendid new style that is of importance for you to see.

Men's and Young Men's Suits, in the leading fall fashions. There is a color-beauty in the fabrics that we have never seen before. Brown is very prominent, and also deep, rich greys. As for style—trousers are wider at the bottom, lapels have less of the spear-point effects, collars fit more neatly, and fancy cuffs and pockets have been done away with.

OVERCOATS ranging in price from $8.50 to $25.00
SUITS ranging in price from .. .. .. $8.50 to $22.00

Overcoat Special

For Fair Week our special is Men's and Young Men's Winter Overcoats, made of heavy black melton or beaver, with raised seams, 48 inches long. The best value we ever had at **$10.00**

New Fall Overcoats at **$7.50**.

Men's Suit Special $11.95

Should you want to buy a Fall Suit this week we can sell you one at **$11.95** that will meet with your entire satisfaction. A brand-new line and brand-new patterns.

Fall and Winter Suits and Coats

Ladies' Tailor-Made Suits, $15 00 up to $25.00.

Ladies' New Winter Coats,

$5.00 to $25.00

We have ready a greater showing than usual for Fair Week in both suits and coats for fall and winter wear. Visitors will find it to their advantage to do their shopping at The Busy Store.

Furs Are Here

A splendid exhibit of New Furs for Fair Week—coats, fur-lined coats, scarfs, stoles and muffs. Lowest prices prevail.

New Millinery

Fair visitors are given a special invitation to see the new season's Millinery.

New Carpets

Bring the man of the house in with you to see the Carpets. You may get him interested enough to buy a new carpet for the parlor, sitting-room or bedroom.

J. H. Chapman & Co., 126, 128, 128½ Dundas St.

UNIVERSITY SCHOOL OPENED YESTERDAY

New Institution in Connection With the Provincial Education department.

Toronto, Sept. 12.—About one hundred bicycles lined up along the curb on the south side of Bloor street, just east of Spadina avenue, marked the official opening this morning of the new "University Schools" Building. The roll of the new school contains about 360 names—all boys.

The new school is one for the training of both pupils and teachers. It is intended for the teaching of boys in any grade from the Junior Third to Honor Matriculation. The pupils are allowed to have their courses selected for them according to their plans in future life. They graduate from the "University School" into the professional schools or business schools. Meanwhile the school provides training for "first-class' teachers, such as previously could be obtained only as near as Hamilton. It is in charge of Principal H. J. Crawford, formerly of Riverdale High School. It is under the control of the Dean of the Faculty of Education in the University of Toronto.

The structure is next the old St. Margaret's College Building. It is handsomely designed and executed in brick and terra cotta, with white stone trimmings.

Don't Fail To Visit Our Exhibit of

GERHARD HEINTZMAN PIANOS

At the Fair. Also our down-town warerooms, where we have a duplicate of each piano, together with many other styles of new and slightly-used pianos that will be sold at greatly reduced prices.

Wm. McPhillips

189 DUNDAS STREET - - - - - - LONDON.

Everything Pertaining to Music.

83u

The New, White Bar

"Oh, dear, my blankets are as stiff as a board"—a complaint many a woman has uttered after washing them with yellow laundry soap. And all because yellow laundry soaps are adulterated with "resin" which stiffens and rots the wool.

No "resin" or any adulteration in "Canada's Best." That's why the new, white bar makes blankets so "soft" and "fluffy"—why it's best for all your woolens and flannels. 5c. a bar.

UNITED SOAP CO., MONTREAL QUE. 8

COLLINS GETS A TWIRLER.

Providence, R. I., Sept. 12.—Pitcher Finlayson, of the Lawrence baseball team, of the New England League, reported to Manager Collins, of the Providence Eastern League team today, and was given a chance against Jersey City, Elston, the Providence left fielder, has been sold to the Boston Americans, but will not play with them this fall.

THE WOMAN'S CORNER

French Girls Have Faults, Too

Are young girls the world over going to the bad so far as manners are concerned? Or are their fond friends and relatives just awakening to their faults?

In a popular American magazine of recent date there was a long critical, but helpful, article, on the American girl and her faults—an article which should be of great benefit to every girl who reads it.

And now a French woman, Mme. Yvonne Sarcey, has written a book called "The Road to Happiness," in which she tells us just what the French girls are like. Maybe some of her criticisms, too, would apply over here. Here is her characterization:

The modern French girl has read for a purpose until she cannot read for pleasure.

She does not know how to receive guests pleasantly.

She cannot write a charming letter.

She can't wear gracefully a dress made at home.

She can't listen with discretion nor speak without saying silly things.

The system of cramming through which she has passed fits her neither for simple nor intellectual society.

She cannot prepare a dinner, iron a chemisette, decorate and arrange a room, keep house economically, nor balance the budget of household expenses.

She doesn't know how to care for a baby.

The graces of deportment are neglected.

She will shake hands with her elders while allowing her eyes to smile and wander.

She is not in touch with intellectual movements.

A CHILD.

Her ways were gentle while a babe,
With calm and tranquil eye,
That turned instinctively to seek
The blueness of the sky.
A holy smile was on her lip
Whenever sleep was there;
She slept, as sleeps the blossom, hushed
Amid the silent air.
—Elizazbeth Oakes Smith.

FASHIONS

Dark amethyst, olive green and navy blue are popular shades.

A mushroom shape with the brim dented in four places is much worn by young girls.

Black velvets will be exceedingly popular all season.

The big hat of the period of Louis XVI. is a favorite.

The Hussar turban has no brim, but its crown is eight or ten inches high.

The chenille pompon is coming into great favor. The chenille is sewed on bands of ribbon about an inch wide. The loops of the chenille are about two inches long and must match the covering of the hat in color. A handsome hat is made of blue velvet with a blue chenille pompon and a carbochon of gold.

The newest auto bonnets are made without a foundation and are shirred on heavy cords.

A new hatpin has a head of very finely carved ivory.

A felt mushroom hat trimmed with a band of wide satin ribbon caught in a big chou at one side is the smart style for the little girl of 10 or 12 years.

Pompons of peacock feathers are a popular trimming.

The crowns of some of the turbans are covered with row after row of narrow shirred ribbon or of narrow ruching.

The tocque is a fashionable hat for morning wear.

Some of the new hats whose brims turn up like spreading wings are named after various airships and aviators.

Although the craze for things Chantecler has abated and the one popular fowl is now pronounced "too common," the influence of the Rostand play is still seen in the abundance of fancy feathers.

The sombreness of some of the all-black hats of the early fall will be relieved by the introduction of flowers and leaves of finest gold tissue.

Ostrich plumes will be extensively worn this year, and it may be well to note that some of the finest plumes on the market are made for men—that is, for the chapeaux of the Knights Templar.

The popularity of the gray shades has brought the use of steel ornaments into great vogue.

Narrow black jet buckles are used a good deal for catching the ends of turban draperies together.

Big white silk poppies with black silk centres are among the striking flower trimmings for the black hat.

The big cactus dahlia in black is another popular flower.

Huge silk violets in deep violet and in black are used a good deal.

Plaid ribbons, striped ribbons and ribbons with Persian designs are all popular for hat trimmings.

Chocolate Bread Pudding.

One ounce bitter chocolate, three-fourths cup stale bread crumbs, two cups scalded milk, one-third cup sugar, one egg, one-eighth teaspoon salt and one-half teaspoon vanilla. Soak the bread in half the milk until it is soft, melt the chocolate by putting it in a cup over boiling water, add the sugar and the remaining milk, stirring in the beaten egg, add the salt and vanilla and bake in a pudding dish until the pudding has set. Serve with cream.

Escalloped Meat.

Two cups cold cooked meat, one and a half teaspoons salt, one-fourth teaspoon pepper, one tablespoon onion chopped fine, three tablespoons butter, three tablespoons flour, one and a half cups hot meat stock and two cups bread crumbs or cracker crumbs. Melt the butter and stir the flour into it; then stir in the meat stock, add the seasoning, and mix the meat with it. Put half the crumbs in the bottom of a baking dish, pour in the meat mixture, cover the dish with the rest of the crumbs and bake in the oven 25 minutes.

Chamberlain's Colic, Cholera and Diarrhoea Remedy is today the best known medicine in use for the relief and cure of bowel complaints. It cures griping, diarrhoea, dysentery, and should be taken at the first unnatural looseness of the bowels. It is equally valuable for children and adults. It always cures. Sold by all dealers. 1

Mrs. Winslow's Soothing Syrup has been used for over THIRTY YEARS by MILLIONS OF MOTHERS for their CHILDREN WHILE TEETHING, with PERFECT SUCCESS. IT SOOTHES THE CHILD, SOFTENS THE GUMS, ALLAYS ALL PAIN, CURES WIND COLIC and is the best remedy for diarrhoea. Sold all over the world.

ADVERTISER PATTERNS

BEAUTY PATTERN COMPANY.

8791-8668—Ladies' Coat Suit—Composed of Ladies' Semi-Fitting Coat Pattern 8791, and Ladies' Skirt With Yoke 8668.

The skirt is extremely stylish, with the yoke shaped in points over a four-gore lower portion, that has pleats at each seams. It is cut in five sizes, 22, 24, 26, 28, 30 inches, waist measure. The coat may be cut in either of two lengths and finished with a shawl or notched collar, may also have straight or cutaway closing. The coat is cut in six sizes, 32, 34, 36, 38, 40, 42 inches, bust measure. The patterns require for the entire suit 10 yards of 36-inch material for the 36-inch size.

This illustration calls for two separate patterns, which will be mailed to any address on receipt of 10 cents for each pattern in silver or stamps.

PATTERN DEPARTMENT OF THE ADVERTISER.

Please send above-mentioned pattern, as per directions given below, to

Name .....

Street Address .....

Town .....

Province .....

Measurement—Bust Waist

Age (if child's or misses' pattern).....

CAUTION—Be careful to inclose above illustration and send size of pattern wanted. When the pattern is bust measure, you need only mark it 32, 34, or whatever it may be. When in waist measure, —, 24, 26, or whatever it may be. If a skirt, give waist and length measure. When misses' or child's pattern, write only the figure representing the age. It is not necessary to write "inches" or "years." Patterns cannot reach you in less than one week from the date of order. The price of each pattern is 10 cents in cash or in postage stamps.

PATTERN DEPARTMENT,
LONDON ADVERTISER.

DAILY MENU

BREAKFAST.
Cantaloupe.
Oatmeal and Cream.
Creamed Potatoes. Popovers.
Coffee.

LUNCHEON.
Grilled Sardines.
Baked Apples With Cream.
Sponge Cake. Cocoa.

DINNER.
Tomato Soup.
Roast Beef. Franconia Potatoes
Boiled Green Corn. Nut Salad.
Peach Shortcake
Cafe Noir.

Pop-overs—One-half teaspoon salt, two eggs, one cup milk, one cup flour, Beat eggs and add flour and milk alternately. Bake in slow over forty-five minutes in hot pop-over irons.

Franconia Potatoes—Prepare as for boiled potatoes and parboil ten minutes; drain and place in pan in which meat is roasting; bake until soft, basting with fat in pan. Bake for forty minutes. Sweet potatoes may be prepared in the same way.

Grilled Sardines—Drain twelve sardines and cook in chafing dish or saucepan until heated, turning frequently. Place on small oblong pieces of dry toast, and serve with maitre d'hotel or lemon butter.

Shiloh's Cure quickly stops coughs, cures colds, heals the throat and lungs . . . 25 cents.

CYNTHIA GREY'S CORRESPONDENTS

Eating Salad.

Dear Miss Grey:

How is asparagus eaten? Should a knife be used to cut salad?

IGNORANT.

Asparagus is eaten with a fork and a knife, and is never used with salad.

Correct Wedding Costume.

Dear Miss Grey:

What must I wear at a 7 o'clock wedding. I am asked to be the best man. What is the proper garb for a later evening ceremony? An informal affair. A READER.

An evening wedding requires a full-dress suit. This means the ceremony is performed at 7 or later. Some authorities say after 6 o'clock full dress is necessary and others set the hour at 7.

A Budget of Queries.

Dear Miss Grey:

I have read your department for a long time, and now want to ask some questions. When a gentleman helps a lady on with her coat, should she thank him? When offered a chair, should you say "thank you?" When a gentleman takes a lady out riding or to a dance, what should she say on returning home? Should she thank him or not? R. E. T.

Every service rendered to one deserves at least a "thank you." So to every one of your questions the reply is "I thank you."

After a dance or drive it is a girl's place to say, "It has been a delightful affair," or, "I have had a very pleasant time, for which I am indebted to you."

Giving a Mystery Party.

Dear Miss Grey:

The girls of the Young People's Society of our church wish to give a "Mystery Party." Could you suggest a few mysterious games, also how to find partners and what to eat?

BETSY.

I would receive the guests at the back door, having a sign on the front entrance, "Please go to the rear"; have them remove their wraps in the basement. Choose partners by having the boys blindfolded one at a time and placed in a room where the girls are in a row; the one chosen to be asked three questions, to which she replies in a disguised voice; if "he" guesses he takes her, if not, he tries again some other one; failing in all, he waits as a pentient until one is left and then takes her without a question. This may be carried out to make loads of fun and to consume a good deal of time.

A good deal depends upon what you want to spend as to what the refreshments shall be. You cannot make a mistake in having melons, an ice, small cakes and plenty to drink, such as some cooling beverages like ginger ale or lemonade.

Dear Miss Grey:

I have a new lawn waist and boiled it in a kettle that we had colored red dye (Dyola). I am in despair as I thought we had it thoroughly clean, but some stayed around the bottom and the waist is quite spoiled in spots. Also what will remove tomato juice from lawn? KATE.

Try a weak solution of chloride of lime.

To remove tomato or fruit stains from linen (not silk), apply a paste of corn starch. Let it remain on stain half a day, then shake or rub lightly off.

When a Man Marries

By Mary Roberts Rinehart.

Copyright, 1909, The Bobbs-Merrill Co.

"'Officer McCloud's story, told to a Chronicle reporter this morning, is as follows: The occupants of the house had been uneasy all day. From the air of subdued bustle, and from a careful inspection of the roof, made by the entire party during the afternoon, his suspicion had been aroused. Nothing unusual, however, occurred during the early part of the night. From eight o'clock to twelve McCloud was relieved from duty, his place being taken by Michael Shane, of the Eighty-sixth street station.

"'When McCloud came on duty at midnight, Shane reported that about eleven o'clock the searchlight of a steamer on the river, flashing over the house, had shown a man crouching on the parapet, evidently surveying the roof across, which at this point is only twelve feet distant, with a view of making his escape. On seeing Shane below, however, he had beat a retreat, but not before the officer had seen him distinctly. He was dressed in evening clothes, and wore a light tan overcoat.

"'Officer McCloud relieved Shane at midnight, and sent for a plain-clothes man from the station house. This man was stationed on the roof of the Bevington residence next door, with strict injunctions to prevent an escape from the quarantined mansion. Nothing suspicious having occurred, the man on the roof left about 3 a.m., reporting to McCloud below that everything was quiet. At that moment, glancing skyward, one of the officers was astounded to see a long narrow board project itself from the coping of the Wilson house, waver uncertainly for a moment, and then advance stealthily toward the parapet across. When it was within a foot or two of a resting place, McCloud called sharply to the invisible refugee above, at the same time firing his revolver in the ground.

"'The result was surprising. The board stopped, trembled, swayed a little, and dropped, missing the vigilant officers by a hair's breadth, and crashing to the cement with a terrific force. An inspection of the roof from the Bevington house later, revealed nothing unusual. It is evident, however, that the quarantine is proving irksome to the inhabitants of the sequestered residence, most of whom are typical society folk, without resources in themselves. Their condition, without valets and maids, is certainly pitiable. It has been rumored that the ladies are doing their own hair, and that the gentlemen have been reduced to putting their own buttons in their shirts. This deplorable situation, however, is unavoidable.

"'The vigilance of the board of health has been most commendable in this case. Beginning with a wager over the telephone that they would break quarantine in twenty-four hours, and ending with the attempt to span a twelve-foot gulf with a board, over which to cross to freedom, these shut-in society folk have shown characteristic disregard of the laws of the state. It is quite time to extend to the millionaire the same strictness that keeps the commuter at home for three weeks with the measles; that makes him get the milk bottles and groceries from the gate post and smell like dog-soap for a month afterward, as a result of disinfection.'"

We sat in dead silence for a minute. Then:

"Perhaps it is true," I said. "Not of you, Jim—but someone may have tried to get out that way. In fact, I think it extremely likely."

"Who? Flannigan? You couldn't drive him out. He's having the time of his life. Do you suspect me?"

"Come away and don't fight." Anne broke in pacifically. "You will have to have luncheon sent in, Jimmy; nobody has ordered anything from the shops, and I feel like old Mother Hubbard."

"I wish you would all go out," I said wearily. "If every man in the house says he didn't try to get over to the next roof last night, well and good. But you might look and see if the board is still lying where it fell."

There was an instantaneous rush for the window, and a second's pause. Then Jimmy's voice, incredulous, awed:

"Well, I'll be—blessed! There's the board!"

I stayed in my room all that day. My head really ached and then, too, I did not care to meet Mr. Harbison. It would have to come; I realized that a meeting was inevitable, but I wanted time to think how I would meet him. It would be impossible to cut him, without rousing the curiosity of the others to fever pitch; and it was equally impossible to ignore the disgraceful episode on the stairs. As it happened, however, I need not have worried. I went down to dinner, languidly, when everyone was seated, and found Max at my right, and Mr. Harbison moved over beside Bella. Everyone was talking at once, for Flannigan, ambling around the table as airily as he walked his beat, had presented Bella with her bracelet on a salad plate, garnished with romaine. He had found it in the furnace room, he said, where she must have dropped it. And he looked at me stealthily, to approve his mendacity!

Everyone was famished, and as they ate they discussed the board in the area-way, and pretended to deride it as a clever bit of press work, to revive a dying sensation. No one was deceived: Anne's pearls and the attempt at escape, coming just after, pointed only to one thing. I looked around the table, dazed. Flannigan, almost the only unknown quantity, might have tried to escape the night before, but he would not have been in dress clothes. Besides, he must be eliminated as far as the pearls were concerned, having been locked in the furnace-room the night they were stolen. There was no one among the girls to suspect. The Mercer girls had stunning pearls, and could secure all they wanted legitimately; and Bella disliked them. Oh, there was no question about it, I decided: Dallas and Anne had taken a wolf to their bosom—or is it a viper?—and the Harbison man was the creature. Although I must say that, looking over the table, at Jimmy's breadth and not very imposing personality, at Max's lean length, sallow skin, and bold dark eyes, at Dallas, blond, growing bald and florid, and then at the Harbison boy, tall, muscular, clear-eyed and sunburned, one would have taken Max at first choice as the villain, with Dal next, Jim third, and the Harbison boy not in the running.

It was just after dinner that the surprise was sprung on me. Mr. Harbison came around to me gravely, and asked me if I felt able to go up on the roof. On the roof, after last night! I had to gather myself together; luckily, the others were pushing back their chairs, showing Flannigan the liqueur glasses to take up, and lighting cigars.

"I do not care to go," I said icily.

"The others are coming," he persisted, "and I—I could give you an arm up the stairs."

"I believe you are good at that," I said, looking at him steadily. "Max, will you help me to the roof?"

Mr. Harbison really turned rather white. Then he bowed ceremoniously and left me.

Max got me a wrap, and everyone except Mr. Harbison and Bella, who was taking a mass of indigestables to Aunt Selina, went to the roof.

"Where is Tom?" Anne asked, as we reached the foot of the stairs. "Gone ahead to fix things," was the answer. But he was not there. At the top of the last flight I stopped, dumb with amazement; the roof had been transformed, enchanted. It was a fairyland of lights and foliage and colors. I had to stop and rub my eyes. From the bleakness of a tin roof in February to the brightness and greenery of a July roof garden!

"You were the immediate inspiration, Kit," Dallas said. "Harbison thought your headache might come from lack of exercise and fresh air, and he has worked us like nailers all day. I've a blister on my right palm, and Harbison got shocked while he was wiring the place, and nearly fell over the parapet. We bought out two full-sized florists by telephone."

It was the most amazing transformation. At each corner a pole had been erected, and wires crossed the roof diagonally, hung with red and amber bulbs. Around the chimneys had been massed evergreen trees in tubs, hiding their brick-and-mortar ugliness, and among the trees tiny lights were strung. Along the parapet were rows of geometrical boxwood plants in bright red crocks, and the flaps of a crimson and white tent had been thrown open, showing lights within, and rugs, wicker chairs, and cushions.

Max raised a glass of benedictine and posed for a moment, melodramatically.

"To the Wilson roof garden!" he said. "To Kit, who inspired; to the creators, who perspired; and to Takahiro—may he not have expired."

(To be Continued.)

Flavor in tea must be distinctive, pleasing and unvarying to merit continuous use. The flavor of Red Rose Tea is all its own; and it never fails to win and hold approval because it never fails in quality. Try it.

RED ROSE TEA "is good tea"

NEVER SOLD IN BULK

Your Grocer Will Recommend It

82

PILES Dr. Chase's Ointment is a certain and guaranteed cure for each and every form of itching, bleeding and protruding piles. See testimonials in the press and ask your neighbors about it. You can use it and get your money back if not satisfied. 60c, at all dealers or EDMANSON, BATES & Co., Toronto.

DR. CHASE'S OINTMENT.

WANTS HER LETTER PUBLISHED

For Benefit of Women who Suffer from Female Ills

Minneapolis, Minn.—"I was a great sufferer from female troubles which caused a weakness and broken down condition of the system. I read so much of what Lydia E. Pinkham's Vegetable Compound had done for other suffering women I felt sure it would help me, and I must say it did help me wonderfully. My pains all left me, I grew stronger, and within three months I was a perfectly well woman.

"I want this letter made public to show the benefit women may derive from Lydia E. Pinkham's Vegetable Compound."—Mrs. JOHN G. MOLDAN, 2115 Second St., North, Minneapolis, Minn.

Thousands of unsolicited and genuine testimonials like the above prove the efficiency of Lydia E. Pinkham's Vegetable Compound, which is made exclusively from roots and herbs.

Women who suffer from those distressing ills peculiar to their sex should not lose sight of these facts or doubt the ability of Lydia E. Pinkham's Vegetable Compound to restore their health.

If you want special advice write to Mrs. Pinkham, at Lynn, Mass. She will treat your letter as strictly confidential. For 20 years she has been helping sick women in this way, free of charge. Don't hesitate—write at once.

SANITOL TOOTH POWDER

not only cleanses the teeth but arrests decay.

At all Druggists, 25c 2372

GRAND UNION HOTEL

Opp. GRAND CENTRAL STATION NEW YORK CITY

ROOMS $1.00 a day and upward

Baggage to and from Station Free

Send 2c stamp for N. Y. City Guide Book and Map

Every Woman is interested and should know about the wonderful MARVEL Whirling Spray

The new Vaginal Syringe. Best—Most convenient. It cleanses instantly. Ask your druggist for it.

If he cannot supply the MARVEL, accept no other, but send stamp for illustrated book—sealed. It gives full particulars and directions invaluable to ladies.

WINDSOR SUPPLY CO., Windsor, Ont. General Agents for Canada.

A New Laxative—the best known to modern medicine—is the active principle which makes

NA-DRU-CO LAXATIVES

so much better than ordinary physics. While thoroughly effective, they never gripe, purge or cause nausea, and never lose their effectiveness. One of the best of the NA-DRU-CO line.

25c. a box. If your druggist has not yet stocked them, send 25c. and we will mail them. 23

National Drug and Chemical Company of Canada, Limited, . . . Montreal.

A poor digestion and flagging appetite can be much improved by using

Seal Brand Coffee

a natural Coffee of the highest grade, unadulterated, undoctored.

Sold in 1 and 2 lb. Cans only. 117

CHASE & SANBORN, MONTREAL.

Visitors to London Exhibition

COME IN AND SEE THE

New PIANO and Stool

That we are offering this month at

$325

No more no less—One price to all.

EASY MONTHLY PAYMENTS.

The above is a most beautiful Spanish Mahogany Piano, Colonial style, full music desk, three pedals, 7 1-3 octaves, and with all modern improvements.

Heintzman & Co.'s Reputation

For fair and honest dealings to all is known from ocean to ocean, and we will be pleased to have you call to see and examine this piano, as we think it is the best value ever offered in London.

If not convenient to call, write for cut and particulars.

HEINTZMAN & CO

242 DUNDAS STREET, LONDON. 82u

Get the Savings Habit

It's a Success Quality

Honesty, Ability, Energy and Thrift are four of the most important Success Qualities. Cultivate them all industriously. Start developing Thrift THIS week. Get the habit of placing a part of your weekly or monthly salary in our Savings Dept., where it will work night and day earning interest for you. Then, when YOUR opportunity arrives you'll have the money necessary to take advantage of it. 27

Assets over $12,500,000; Paid-up Capital, $1,900,000; Reserve $1,800,000.

HURON & ERIE LOAN & SAVINGS CO.

Incorporated 1864

442 Richmond St., London : 366 Talbot St., St. Thomas

SHREDDED WHEAT

The evening meal solved

A boon to the housewife—always ready to serve. With fresh fruits, it is delicious. Cover a biscuit with sliced peaches or any fruit in season and serve with cream and sugar.

Sold by all grocers, 13c. a carton, two for 25c. 2233

BROKE HIS NECK.

Belleville, Sept. 12.—Samuel Forestal, a well-known farmer of Rawdon Township, while driving from Madoc village to his home, was thrown out of his vehicle by his horses running away. He alighted upon his head and sustained a broken neck. Death was instantaneous.

CITY COUNCIL WILL NOW SEARCH

The Man to Succeed Mr. Adam McMahen Is To Be Hunted For High aud Low.

NO NAMES PUT FORWARD

Matter Was Laid Over at a Meeting of the Aldermen Held Last Night —Some Members Protest.

The city council last night formed themselves into a searching party for the purpose of discovering a man for the vacancy on the water commission caused by the death of Mr. Adam McMahen. Diogenes-like, they will search everywhere, and it is expected that by Monday evening next they will succeed in finding the man wanted.

The aldermen apparently were not anxious to touch the matter last night. The council was convened for 8 o'clock, but it was not until 8:25 that the members took their seats in the chamber. In the meantime, caucuses were being held to see if the representatives could not agree on some one man.

An opinion from City Solicitor Meredith was read to the effect that the council had the power to appoint a water commissioner.

A bylaw was prepared, and Mayor Beattie called for the first reading.

Urgency Required.

Ald. Tancock moved that the matter of appointing a man be left over until Monday, and in the meantime a committee be named to select a suitable man. Ald. Rose seconded the motion.

Ald. Richter wanted to know if the commissioners had written, urging the appointment, but his worship answered that while the commissioners had not sent an official notice, he was in a position to state that there was urgency.

There was no further discussion, and the motion to lay it over carried, 9 to 3.

Later in the meeting it was necessary to name a committee, and Ald Tancock moved that Ald. Richter, Eckert, Ashplant, Rose, Saunders and Pocock be named.

Ald. Eckert Refuses.

"I refuse to act on that committee," declared Ald. Eckert. "If this council is not capable of naming a good man right here, I refuse to go into a house-to-house canvass to get him. There are plenty of good men available, but they will certainly object to having their names peddled about in this manner."

Others objected, and then Ald. Saunders moved that the council organize itself into a committee of the whole, and settle the matter.

Ald. Stevenson thought the suggestion a good one. In this manner the names of many good men could be brought out, and when the council met an unanimous choice could be made.

Ald. Underwood suggested a smaller committee, but it was not adopted.

"The whole business has been managed wrong," said Ald. Stevenson. "No citizen wants his name bandied about, or used as a football. It is not right, and it is not fair. The result will be that if you keep it up, no man of standing will accept."

A few communications were read, but they were of minor importance. Those present were Mayor Beattie, Ald. Richter, Eckert, Underwood, Stevenson, Ashplant, Jeffries, Fitzgerald, Rose, Saunders, Morgan, Pocock, Tancock, and City Clerk Baker.

MANAGER DARK WILL DEVOTE ALL HIS TIME

Appointment of Engineer Van Cleve Will Relieve Him of Engineering Duties.

The appointment of Mr. A. H. Van Cleve as head engineer will allow Manager Dark to devote all his time to the business end of the Niagara power enterprises, and will relieve him altogether from engineering work.

An assistant to Mr. Van Cleve will be named in a few days, and the whole engineering work will be handled by the two men.

Mr. Dark then will give all his time to the business management of the concern, and will not be asked to do any work relating to the expert end of it.

This change will probably settle the trouble at present existing between the hydro-electric commission and the water commissioners relative to the appointment of Mr. Dark. It is no secret that Hon. Adam Beck and others of the commission were not satisfied that Mr. Dark was the man for the position, but the appointment of two men to look after the electrical end will in all probability result in the withdrawal of all opposition to Mr. Dark.

Brain and Nerves

Must be properly fed

If you expect to do

Successful, money-making work.

The law of cause and effect

Dominates everything.

Grape-Nuts

Food

Contains the elements

In wheat and barley—

Including the Potassium Phosphate—grown in the grains—

For feeding Brain and Nerves.

"There's a Reason"

Canadian Trade Supplied by Canadian Postum Cereal Co., Ltd., Windsor, Ontario.

Reductions in Fall Overcoats and Raincoats

A Lot of Broken Sizes To Be Closed Out This Week

A general clearance of broken sizes and discontinued lots of light-weight Overcoats, Cravenetted Raincoats and some Rubberized Raincoats. A final riddance of these broken lines, repriced to make a quick getaway.

Rich pickings in Separate Trousers at a big reduction for Fair Week.

Gents' Furnishing Department—Five big features in our Men's Furnishing Department for this week's selling.

Advanced Sale of Fall and Winter Underwear

1,200 odd garments, composed of Fine Merino Scotch Knit and Fancy Colored Ribbed Undershirts and Drawers; good values at $1.00 and $1.25. Featured for this week's selling at ..... 59¢ a garment

50 Dozen Fancy Colored Fleece-Lined Shirts and Drawers

The regular 50c Wool-Fleece Garments, featured for this week at ..... 39¢ a garment

200 Dozen Work Shirts at 50c Each

200 dozen more of our famous "Never Rip" Duck and Drill Working Shirts, in black and white stripes, plain black and a varied assortment of fancy colors. Every shirt worth 75c, featured for this week only ..... 50¢ each

Suspenders 25c Pair

Another shipment of those Fine American Web Braces, with kid and mohair ends. These are good value at 50c pair. Our price, 25¢ pair

Cashmere Socks 3 Pairs for $1.00

You men who are hard on your Socks secure three pairs of these famous Socks with everlasting heel and toe. They are worth 50c pair. Our price 35¢, or three pairs for.....$1.00

We have them in black, tan and fancy shades.

Derby Hats $1.48

The first shipment of Fall Hats has arrived. Ten dozen regular $2.50 1910 shapes for this week, only $1.48

KARLTON HATS $2.00

GRAFTON SPECIAL $2.50

STETSON HATS $4.00

THE STETSON HAT

gives a man that satisfaction which comes from the consciousness that his hat is stylish, faultless, pleasing to the eye, correct above doubt and suspicion. His pleasure is further enhanced by reflecting that the quality is as irreproachable as the style.

The Stetson name in every Stetson Hat.

We have the latest Stetson styles in Soft and Derby.

UNION MADE **Grafton & Co., Limited** UNION MADE

From Maker to Wearer—No Middleman's Profit

Dundas and Carling Streets **Jos. F. Hickey, Manager**

BOY SCOUT COMPANY FOR PETROLEA

Lads Are Enthusiastic—Success of the Movement Assured.

Petrolea, Sept. 12.—The Baden-Powell Boy Scout movement has reached Petrolea, and on Saturday evening a meeting was held in the council chamber for the purpose of effecting an organization. Mr. J. E. Armstrong, M. P., presided, and a large number of leading citizens, including about 75 boys, were present. The object and working out of the scheme was explained by Mr. Tyler, the scoutmaster of the Forest Boy Scouts. Much interest was evidenced, especially by the boys, whose enthusiasm could hardly be restrained. The best citizens of the town, including all the clergymen, are heartily in line with the movement, and its success in Petrolea is assured. The following officers were elected:

Hon. President—J. E. Armstrong, M. P.

President—Dr. C. O. Fairbank.

Vice-Presidents—Rev. Dr. McNair, Rev. J. B. Grimshaw, Canon Craig, Rev. R. J. Garbutt, Captain of the Salvation Army, and Father Gnam.

Chairman of the Council—F. W. Wilson.

Vice-Chairman—John Fraser, ex-M. P.

Secretary-Treasurer — Hugh Simpson.

Council—Messrs. Chas. Egan, J. McRobie, R. Stirrett, A. McQueen, B. Leckie, Wm. Clyde, M. Smith, A. Kavanagh, J. W. Kedwell, N. McDougall, K. Houston, W. McIntosh, W. R. McDonald, G. G. Moncrieff and B. P. Corey.

The Petrolea Bridge Company are this week engaged in the erection of a large county bridge over the Sydenham River on the town line between Sombra and Moore Townships. The bridge has a 110-foot steel span.

The majority of our citizens have returned from their summer outings, and the result was a marked increase of attendance at all the churches on Sunday.

Excavations have been begun on Main street west preparatory to the laying of the Westrumite pavement from Princess street to the town limits.

HOURS OF LABOR CUT FOR 600 EMPLOYEES

McCormick Mfg. Co. Make a Popular Move—No Reduction in Wages.

The following notice was posted in the factory of the McCormick Manufacturing Company on Saturday:

"Hereafter, the girls will commence work at 7:30 a.m., and quit at 5:30 p.m., making a nine-hour day, in place of ten, as it has been all along. The men will commence at 7 a.m., and quit at 5:30 in place of 6 o'clock."

Perhaps the most pleasant feature of the announcement was that although there will be a reduction in hours, there will be no reduction in pay. This will mean from 5 to 10 per cent increase in wages, and will amount to a very large sum to the firm annually.

An Advertiser representative called on Mr. T. P. McCormick, vice-president of the company, this morning, who confirmed the above, and said that the reason the firm made this move was that after a close study of conditions they felt that they would get more efficient service from their employees, and that a reduction in hours would be mutually profitable to all.

DEMOCRATS CARRY MAINE

The Republican Plurality For Governor at Last Overcome.

Portland, Me., Sept. 12.—Indications from early returns from today's election in Maine are that Col. Fred W. Plaisted, Democrat, has been elected governor over the present Republican executive, Bert M. Fernald, by a plurality of from 3,000 to 5,000. There is a strong possibility, too, that the Legislature, which will elect a successor to United States Senator Eugene Hale, will be Democratic.

Figures from the first showed a Republican loss of 6 per cent and a Democratic gain of 12 per cent, as compared with the governorship vote in 1906.

Shiloh's Cure

quickly stops coughs, cures colds, heals the throat and lungs . . . 25 cents.

FATHER VAUGHAN'S PARTING MESSAGE

Urges His Fellow Catholics to Emulate Splendid Example in West of Other Bodies.

Montreal, Sept. 12.—Father Bernard Vaughan, of London, the famous inveigler against the sins of opulent society, has been intensely interested in the furore which his utterances in Canada have caused. As the cap sheaf of it all, he utters a parting message to Canadians which he expressed a desire to issue through your correspondent. In an interview yesterday Father Vaughan, after speaking eloquently of his admiration of the Dominion, its people of every class and creed, and his expectations for its future, said:

"When I survey the network of religious organizations set throughout the Northwest to help on and promote Anglican and Presbyterian churches, I am not only filled with admiration for the zeal displayed for the cause so dear to their hearts, but I am almost appalled lest non-Catholics should become 'the predominent partner' outside the province of Quebec that I feel moved to stir with all the vehemence of my soul my fellow Catholics to lose no single opportunity to emulate the splendid example set them by non-Catholic brethren.

A Sad Day, Indeed.

It were indeed a sad day for the Catholic Church in Canada if its ever-growing population from all points of our world-empire were to attempt to identify Catholicity with the French language and Protestantism with the English. In the name of Heaven I devotedly hope that no such distinction will find its way in Canada.

It is fine and consoling to find in Canada that the French speaking section is not like that of France, hardly Christian, but intensely and enthusiastically Catholic.

Speaking as a Catholic as well as a son of my country I protest against our holy religion being identified with any flag but that of the Banner of the Cross."

CARGO AFIRE.

Havre, France, Sept. 12. — The French freight and passenger steamer California arrived from New York today with a fire that had been fought for twelve days, still burning briskly in her hold. The crew was almost exhausted, and called upon the city firemen to finish the job. The latter proceeded to flood the craft and hope to save part of the cargo.

The California had sixteen passengers who were glad to get ashore unhurt.

The steamer, which carries only second-class passengers, is owned by the Compagnie General Trans-Atlantique. She sailed from New York for Havre on Aug. 27 with a load of merchandise. On Sept. 1 a puff of smoke rose from one of the hatchways and warned the master of trouble below. A hurried investigation uncovered a blaze that had been working its way into the cargo until it got a start that was too much for the crew. From the moment of discovery until the California drew into the harbor today, her sailors had little rest. They were successful, however, in keeping the flames below deck.

CALLED THEM DAGOES.

Toronto, Sept. 12.—"These men were called Dagoes, and it made them mad. Italians do not like to be called Dagoes." Thus spoke out Interpreter Frank Motta in the breakfast court this morning when two of his fellow-countrymen, Davy Migelo and Michael Doranzio, were up before Magistrate Ellis on a charge of disorderly conduct. Mr. Ellis gave a patient hearing to the interpreter's defence, but fined them $1 and costs each.

OCEAN STEAMSHIP TICKETS

AMERICAN LINE.

N. Y.—Plymouth—Cherbourg—S'hampton
Philadelphia—Queenstown—Liverpool.

ATLANTIC TRANSPORT LINE.

New York—London Direct.

RED STAR LINE.

New York—Dover—Antwerp.

WHITE STAR LINE.

N. Y. Queenstown—Holyhead—Liverpool.
N. Y.—Plymouth—Cherbourg—S'hampton.
Boston—Queenstown—Liverpool.
New York and Boston—Mediterranean.

WHITE STAR—DOMINION LINE.

Montreal—Quebec—Liverpool.

E. DE LA HOOKE, W. FULTON, F. B. CLARKE OR E. RUSE, AGENTS.

Traction Company Holiday Rates

From all stations to London, commencing Friday, Sept. 9, continuing during Western Fair week. Half-hourly service between St. Thomas and London on Tuesday, Wednesday, Thursday and Friday, Sept. 13, 14, 15 and 16. On these days cars will leave Port Stanley at fifteen minutes after the hour, passing the St. Thomas station northbound on the hour. The limited cars will be discontinued after Monday, Sept. 12. Summer rates will be discontinued after Sunday, Sept. 18. On Sundays, commencing Sept. 11, hourly service from 9 a.m. to 9 p.m., the last car going only to St. Thomas. Last car leaves St. Thomas for London at 8:40 p.m.

GRAND TRUNK RAILWAY SYSTEM

Annual Western Excursions

SEPT. 15, 16, 17

FROM LONDON TO

	Return Fare.
Port Huron, Mich.	$ 1 95
Detroit, Mich.	3 40
Chicago, Ill.	9 25
Bay City, Mich.	4 35
Cleveland, Ohio, via Detroit and D. and C.	6 40
Grand Rapids, Mich.	6 20
Saginaw, Mich.	4 25
St. Paul or Minneapolis, all rail	28 40
St. Paul or Minneapolis, via Sarnia and N. N. Co.	31 90

RETURN LIMIT MONDAY, OCTOBER 3

R. E. Ruse, C. P. and T. Agent; H. M. Hayes, Depot Agent.

CANADIAN PACIFIC RAILWAY

CHICAGO $9.25 Return From London

SEPT. 15, 16, 17

DETROIT	$3 40
SAGINAW, MICH.	4 25
BAY CITY	4 35
GRAND RAPIDS	6 20
CLEVELAND, via Detroit	6 40
ST. PAUL and MINNEAPOLIS, all-rail route, $31 90 via lake route.	

Final return limit, Oct. 3.

Unequalled Train Service.

Last Homeseekers' Excursion

SEPT. 20. Low return rates to Winnipeg and Northwest Points.

Call at C. P. R. city ticket office, corner Dundas and Richmond.

TRAVELERS' GUIDE

GRAND TRUNK RAILWAY.

SARNIA TUNNEL TO SUSPENSION BRIDGE AND TORONTO.

Arrive from the east—3:45 a.m., 10:50 a.m., *11:12 a.m., *11:28 a.m., 6:30 p.m., *8:00 p.m., 10:10 p.m

Arrive from the west—*12:09 a.m., *3:33 a.m., *11:30 a.m., 1:10 p.m., 4:10 p.m., 6:25 p.m.

Depart for the east—*12:14 a.m., *3:43 a.m., 7:30 a.m., 9:00 a.m., *11:40 a.m., 2:05 p.m., *4:25 p.m., *6:53 p.m.

Depart for the west—*3:55 a.m., 7:40 a.m., *11:18 a.m., *11:43 a.m., 1:40 p.m., 8:18 p.m.

LONDON AND WINDSOR.

Arrive—10:25 a.m., *4:00 p.m., 6:50 p.m., 11:05 p.m.

Depart—6:35 a.m., *11:35 a.m., 2:05 p.m., *8:10 p.m.

STRATFORD BRANCH.

Arrive—*3:25 a.m., 11:15 a.m., 1:33 p.m., 6:45 p.m., 11:25 p.m.

Depart—6:00 a.m., 10:26 a.m., 2:45 p.m., 4:55 p.m.

LONDON, HURON AND BRUCE.

Arrive—10:00 a.m., 6:10 p.m.

Depart—8:30 a.m., 4:40 p.m.

Trains marked * run daily. Those not marked daily, except Sunday.

CANADIAN PACIFIC RAILWAY.

Arrive from the east—*11:25 a.m., †5:35 p.m., †7:02 p.m., *10:52 p.m.

Arrive from the west—4:30 a.m., †12:30 p.m., *5:27 p.m.

Depart for the east—*4:40 a.m., †7:45 a.m., †12:45 p.m., *5:35 p.m.

Depart for the west—†8:00 p.m., *11:35 a.m., †7:10 p.m., 11:00 p.m

*Daily †Daily, except Sunday

PERE MARQUETTE RAILWAY.

Depart—6:05, †6:02, 9:45 a.m., 2:30, †4:45, *7 p.m

Arrive—8:45, ‡11:25 a.m., 1:40, 4:45, ‡10:40 p.m.

*Mixed, to St. Thomas only. †To Detroit. ‡From Detroit.

All trains to and from Port Stanley, except those marked †, ‡, *.

MICHIGAN CENTRAL RAILWAY.

Arrive—7:04 a.m., 11:10 a.m., 5:10 p.m., 9:35 p.m.

Depart—7:20 a.m., 2:20 p.m., 5:35 p.m., 10:11 p.m.

Michigan Central

TAKE THE

Wolverine Limited

ON YOUR NEXT TRIP TO

New York City

Via the shortest, quickest and safest "Track Route."

The "Up-to-the-Minute" train, with the most modern equipment throughout.

Leave London on 5:35 p.m. train; arrive New York city 9:03 a.m., Grand Central station in the heart of the city.

Let us arrange your next trip.

'Phone, call or write for particulars. City Office, 405 Richmond street. 'Phone 205.

THOS. EVANS, C. P. A.; S. H. PALMER, D. P. A., St. Thomas; O. W. RUGGLES, C. P. A., Chicago.

WABASH

From June 1 to Sept 30 the Wabash will have on sale daily round trip summer tourist tickets at a very low rate, to California, Oregon, Washington, British Columbia and other Pacific Coast points. Tickets good to return until Oct. 31, with stop-over privileges.

Special 90-day tickets at a much lower rate will be sold on different dates.

Tickets should read over the Wabash, the short and true route to all Pacific Coast points.

For full particulars see your nearest Wabash agent, or address J. A. RICHARDSON, district passenger agent, No 63 Yonge street, Toronto, and St. Thomas Ont.

ALLAN LINE

Royal Mail Steamers

Three Weekly Services from Montreal.

MONTREAL TO LIVERPOOL.

Tunisian	Frl., Aug. 13	Sept. 9
Victorian	Frl., Aug. 19	Sept. 12
Corsican	Frl., Aug. 26	Sept. 23
Virginian	Frl., Sept. 2	Sept. 29

MONTREAL TO GLASGOW.

Pretorian	Sat., Aug. 13	Sept. 10
Hesperian	Sat., Aug. 20	Sept. 17
Ionian	Sat., Aug. 27	Sept. 24
Grampian	Sat., Sept. 2	Oct. 1

Weekly Sailing Montreal to Havre

Reservation lists now open for Christmas and New Year's sailings.

Full information on application to F. B. Clarke, W. Fulton, R. E. Ruse and E. De La Hooke, local agents. THE ALLAN LINE, 77 Yonge street, Toronto.

THE ATLANTIC ROYALS

TRIPLE SCREW TURBINE STEAMERS

Another Atlantic Record

The "Royal Edward" has beaten all competitive records by 6 hours 25 minutes, completing the voyage from Bristol to Quebec in

5 Days 20 Hours

The "Royal Edward" and "Royal George" are the most luxuriously equipped and fastest steamers on the Canadian route to Europe.

Sailings from Montreal and Quebec to Bristol, fortnightly.

Apply nearest steamship agent or H. C. BOURLIER, general agent, King and Toronto streets, Toronto. ywt

Canadian Pacific Ry.

EMPRESSES

And other Steamships

MONTREAL, QUEBEC AND LIVERPOOL.

Lake Manitoba.....Sept. 15, Oct. 13
Emp. of Britain.....Sept. 23, Oct. 21
Lake Champlain.....Sept. 29, Oct. 27
Emp. of Ireland.....Oct. 7, Nov. 4

Lake Manitoba and Lake Champlain carry only one class of cabin passengers, at very moderate rates. For rates and further information apply to any railway or steamship agent, or to I. E. SUCKLING, general agent for Ontario, S. E. corner King and Yonge streets, Toronto.

ALL THE NEWS THAT IS NEWS

A DAY IN THE SPORTING WORLD

SIDE LIGHTS ON MANY SPORTS

PIRATES BLANKED BY REDLAND MEN

Cincinnati Wins on Season's Last Visit to the Smoky City.

PITTSBURG HELD TIGHT

No Player Able to Reach Third Sack —Losers Use Two Twirlers.

Pittsburg, Sept. 12.—Not a Pittsburg player reached third base in today's game, which Cincinnati won by a score of 4 to 0. It was the last appearance of the Cincinnati team in Pittsburg this season. Score:

CINN.	A.B.	R.	H.	O.	A	PITT.	A.B.	R.	H.	O.	A
Bescher, lf	3	1	0	5	0	Byrne, 3	4	0	2	2	2
Lobert, 3	3	1	1	1	1	Camph'l, cf	3	0	1	2	0
Hoblitzel, 1	3	0	0	9	0	F.Clarke, rf	3	0	0	4	0
Mitchell, rf	3	1	2	0	0	Wagner, s	3	0	0	1	2
Paskert, cf	4	0	1	4	0	Miller, 2	3	0	2	1	4
T. Clarke, c	3	0	1	7	0	Kading, 1	2	0	0	6	0
Phelan, 2	3	1	1	1	2	Hyatt, 1	2	0	0	3	0
McMillan, s	4	0	0	0	4	Wilson, rf	4	0	1	4	0
Beebe, p	3	0	0	0	1	Gibson, c	4	0	0	4	2
						White, p	2	0	0	0	1
						1Leach	1	0	0	0	0
						Maddox, p	0	0	0	0	1
						2McKech'e	1	0	0	0	0
Totals	29	4	6	27	8	Totals	32	0	6	27	12

1 Batted for White in the seventh.
2 Batted for Maddox in the ninth.

Cincinnati	0	1	0	0	1	1	0	1	0	0	—4
Pittsburg	0	0	0	0	0	0	0	0	0	0	—0

Errors—Wagner, Miller. Two-base hits—Byrne, Miller, Mitchell, Paskert, T. Clarke. Sacrifice hits Lobert, Phelan. Sacrifice fly—Hoblitzel. Stolen bases—Bescher, Lobert, Phelan. Double plays—Wager, Miller and Kading; Phelan and Hoblitzel. First base on balls—Off Maddox 2, off Beebe 3. Hit by pitched ball—By White 1 (T. Clarke), by Beebe 1 Campbell). Struck out—By White 3, by Beebe 5. First base on errors—Cincinnati 1. Left on bases—Pittsburg 9, Cincinnati 5. Hits—Off White 5 in 7 innings, off Maddox 1 in 2. Time, 1:40. Umpires, Johnstone and Eason.

PHILLIES BLANKED THE TROLLEY DODGERS

Moore Struck Out Baker's Dozen and Held Brooklyn Down.

Brooklyn, Sept. 12.—Moore struck out 13 Brooklyn players today, and scored a 3 to 0 shutout for Philadelphia. The game was scheduled for Oct. 15, but was advanced in order to shorten the season. Magee's batting and Stark's fielding were features. Brooklyn plays Cincinnati a postponed game tomorrow. Score:

PHIL.	A.B.	R.	H.	O.	A	BR'K.	A.B.	R.	H.	O.	A
Titus, rf	4	0	0	2	0	David'n, cf	3	0	0	2	0
Knabe, 2	3	0	0	2	2	Daubert, 1	4	0	2	11	1
Bates, cf	4	0	0	2	0	Wheat, lf	4	0	2	1	0
Magee, lf	4	2	2	0	0	Hummel, 2	3	0	0	1	3
Grant, 3	3	1	2	0	1	Dalton, rf	3	0	0	1	0
Bransf'd, 1	4	0	2	6	0	McElveen, 3	3	0	0	1	2
Doolan, s	4	0	2	1	0	Stark, s	4	0	1	4	6
Dooin, c	2	0	0	14	0	Bergen, c	2	0	0	5	1
Moore, p	3	0	1	0	2	1Lennox	1	0	0	0	0
						Bell, p	2	0	0	1	0
						2Burch	1	0	1	0	0
						Burke, p	0	0	0	0	0
						3Miller	1	0	0	0	0
Totals	31	3	9	27	5	Totals	31	0	6	27	13

1 Batted for Bergen in the ninth.
2 Batted for Bell in the eighth.
3 Batted for Burke in the ninth.

Philadelphia	0	2	0	1	0	0	0	0	0	0	—3
Brooklyn	0	0	0	0	0	0	0	0	0	0	—0

No errors. Left on bases—Philadelphia 5, Brooklyn 9. Two-base hit—Magee. Three-base hits—Magee, Moore. Sacrifice hits—Grant, Dalton. Stolen bases—Grant 2, Doolan, Daubert. Double plays—Knabe and Bransfield; Starke and Daubert; Daubert, unassisted; Hummel, Starke and Daubert. Bases on balls Off Bell 3, off Moore 4. Struck out—By Bell 2, by Moore 13, by Burke 1. Hits—Off Bell 7 in 8 innings. Time, 1:47. Umpires, Klem and Kane.

LEAFS WIN PAIR BY SENSATIONAL PLAY

Rudolph Twirls No Hit Game For Eleven Rounds of First Contest, Score 1 to 0.

McGINLEY WAS A PUZZLE

Allows Eight Bingles in Second, But Wins Out by 7 to 4 Tally.

Toronto, Sept. 12.—Toronto defeated Montreal twice today, the first being 1 to 0 in 12 innings, and the second 7 to 4 in 7 innings.

Rudolph and Winter had a great pitchers' battle, while in the second McGinley was a complete puzzle until the seventh, when with two out and two on bases, Dubec doubled, and Demmitt cleaned up with a home run into the right field bleachers.

In the first contest Rudolph pitched a no-hit game until the 11th inning, when Bailey got a clean drive over second. Hardy made Montreal's second hit in the 12th, a single over second. Rudolph fanned nine batters and gave two bases on balls. The scores:

FIRST GAME.

TOR.	R.	H.	O.	A.	E	MONT.	R.	H.	O.	A.	E
Shaw, rf	0	1	2	0	0	Demmitt, rf	0	0	0	0	0
Deleh'y, lf	1	1	1	0	0	Yeager, 3	0	0	1	3	0
O'Hara, cf	0	1	4	0	0	Jones, cf	0	0	3	0	0
Slattery, 1	0	1	15	1	0	Hardy, c	0	1	6	1	0
Mullen, 2	0	1	0	5	0	Nattress, 2	0	0	2	2	0
Fitzp'k, 3	0	0	2	2	0	Cocklll, 1	0	0	14	0	0
Vaughn, s	0	0	0	3	1	Holly, s	0	0	3	4	0
Tonneman, c	0	0	10	1	1	Bailey, lf	0	1	5	0	0
Rudolph, p	0	1	2	3	0	Winter, p	0	0	0	5	0
Totals	1	6	36	15	2	Totals	0	2*	34	15	0

* One out when winning run was scored.

Montreal	0	0	0	0	0	0	0	0	0	0	0	0	—0
Toronto	0	0	0	0	0	0	0	0	0	0	0	1	—1

Three-base hit—Rudolph. Struck out—By Rudolph 9, by Winter 5. Bases on balls—Off Rudolph 2, off Winter 1. Wild pitch—Rudolph. Stolen base—Hardy. Sacrifice hits—Nattress, O'Hara, Tonneman. Double plays—Nattress to Holly to Cocklll. Left on bases—Toronto 4, Montreal 5. Umpires, Byron and Finneran. Time, 2:15. Attendance, 3,000.

SECOND GAME.

TOR.	R.	H.	O.	A.	E	MONT.	R.	H.	O.	A.	E
Shaw, rf	1	2	3	0	0	Demmitt, rf	1	1	0	0	0
Deleh'y, lf	1	1	0	0	0	Yeager, 3	0	0	2	3	0
McDonald, lf	0	0	1	0	0	Jones, cf	0	1	1	1	0
O'Hara, cf	1	1	1	0	0	Hardy, c	0	1	3	2	0
Slattery, 1	1	2	9	0	0	Nattress, 2	1	1	0	2	0
Mullen, 2	2	1	3	5	0	Cocklll, 1	1	2	8	0	0
Fitzp'k, 3	1	2	0	2	0	Holly, s	0	0	2	2	0
Vaughn, s	0	1	1	4	0	East, 2	0	0	0	1	0
Vandy, c	0	0	3	0	0	Bailey lf	0	0	0	0	0
McGinley, p	0	0	0	0	0	Burchell, p	0	1	2	3	0
						1Dubec	1	1	0	0	0
Totals	7	10	21	11	0	Totals	4	8	18	14	0

1 Batted for Burchell in the second.

Montreal	0	0	0	0	0	0	0	0	0	4	—4
Toronto	0	0	0	3	4	0	*	—	—	7	

Home run—Demmitt. Two-base hits—Dubec, Fitzpatrick. Stolen bases—Shaw, Vaughn. Sacrifice hits — Fitzpatrick, Vandy. Passed ball—Hardy. Bases on balls—Off Burchell 1. Struck out—By Burchell 3, by McGinley 3. Left on bases—Toronto 3, Montreal 4. Time, 1:20. Umpires, Finneran and Byron.

SKEETERS ANNEX THE BOOBY HONORS

Jersey City Scores Seven Runs in One Round at Providence.

Providence, R. I., Sept. 12.—In a battle for the booby honors here today, Jersey City wiped up the field with the vanishing Greys, and won easily, 10 to 4. There was nothing to it after the fourth inning, when the visitors sored seven runs. Bartley was considerable of a puzzle for the Greys, and had he not eased up in the last two innings, his team would have scored a 10-to-1 victory. Finlayson, a new club artist, essayed to stem the tide for Providence, but had to be derricked early in the game, after which the visitors made little headway against Parker, but they did not need to. The score:

J. C.	R.	H.	O.	A.	E	PROV.	R.	H.	O.	A.	E
Esmond, 3	1	2	0	4	0	Hoffman, cf	0	0	8	0	0
Abstein, 1	2	2	10	1	0	Sullivan,	1,0	0	1	3	1
Deln'ger, cf	1	2	4	0	0	Elston, lf	1	1	1	0	0
Wheeler, rf	0	1	2	0	0	Collins, 3	0	1	0	1	0
Johnson, s	3	1	4	2	0	Arndt, 2	1	1	0	3	1
Hanford, lf	1	2	2	0	1	Martini, rf	0	1	0	0	0
Hanifan, 2	1	1	1	2	0	Peterson, c	1	1	4	2	1
Ryan, c	1	2	3	0	0	Finlay'n, p	0	0	0	2	0
Bartley, p	0	0	1	1	0	Parker, p	0	1	0	1	0
Totals	10	13	27	10	1	Totals	4	6	27	15	4

Jersey City	0	1	0	7	0	1	0	0	1	—10	
Providence	0	0	1	0	0	0	0	1	2	—4	

Two-base hits—Ryan, Collins, Hanifan, Elston, Martini. Home run—Deininger. Sacrifice hits—Finlayson, Hoffman, Bartley. Stolen bases—Deininger 2, Johnson 2. First base on errors—Jersey City 3, Providence 1. Struck out—By Bartley 3, by Finlayson 1, by Parker 2. Bases on balls—Off Bartley 1, off Finlayson 2, off Parker 2. Wild pitch—Parker. Hits—Off Finlayson 8 in 4 innings. Left on bases—Jersey City 6, Providence 3. Umpires, Kelly and Boyle.

BALTIMORE PITCHERS BEAT INDIANS TWICE

Lefty Russell a Stonewall in Opener—Vickers Effective in Second.

Baltimore, Md., Sept. 12.—The Birds took two from the Indians today, the first by 3 to 2 and the second 3 to 0. Lefty Russell was a stone wall to the visitors in the first game, holding them to three hits, while the Birds found McGinnity easy. Rube Vickers did the honors for Baltimore in the second session, giving the Jerseyites three lonesome hits, while Cleary, Parkins and Spade tried in vain to stem the tide for the visitors. The scores:

FIRST GAME.

NEW.	R.	H.	O.	A.	E	BALT.	R.	H.	O.	A.	E
Zim'man, 3	0	0	1	5	0	Slagle, cf	0	0	1	0	0
Schlafly, 2	0	0	3	1	0	Rath, 2	1	1	3	2	0
Louden, s	0	2	1	0	0	Goode, rf	0	1	0	0	0
Gettman, cf	0	0	1	0	0	Seymour, lf	0	2	2	0	1
Kelly, lf	0	0	1	0	0	Schmidt, 1	1	1	8	1	0
Meyer, rf	1	0	2	2	0	Nicholls, s	0	1	4	1	0
Ganley, rf	0	0	1	0	0	Hall, 2	1	1	0	4	0
Alger, 1	1	0	8	1	0	Egan, c	0	0	9	2	0
Hearne, c	0	1	6	2	0	Russell, p	0	1	0	2	0
McGin'ty, p	0	0	0	1	0						
1McAllister	0	0	0	0	0						
2Spade	0	0	0	0	0						
Totals	2	3	24	12	0	Totals	3	8	27	12	1

1 Batted for Agler in the ninth.
2 Batted for McGinnity in the ninth.

Newark	0	0	0	0	2	0	0	0	0	—2	
Baltimore	1	1	0	1	0	0	0	0	*	—3	

Three-base hit—Russell. Sacrifice hits—McGinnity, Gettman 2, Schmidt 2. Stolen bases—Schmidt, Nicholls, Louden. Double play—Myers to Hearne. Bases on balls—By Russell 8, by McGinnity 3. Struck out—By Russell 7, by McGinnity 2. Passed ball—Egan. Wild pitches—Russell 1, McGinnity 1. Left on bases—Baltimore 5, Newark 8. First base on errors—Newark 1. Time, 1:50. Umpires, Halligan and Stafford.

SECOND GAME.

NEW.	R.	H.	O.	A.	E	BALT.	R.	H.	O.	A.	E
Zim'man, 3	0	0	3	1	0	Slagle, cf	1	0	1	0	0
Ganley, rf	0	0	1	0	0	Rath, 2	1	1	3	4	0
Louden, s	0	0	5	1	0	Goode, rf	0	1	3	0	0
Gettman, cf	0	0	0	0	0	Seymour, lf	1	1	0	0	0
Kelly, lf	0	2	2	0	0	Walsh, lf	0	0	1	0	0
Schlafly, 2	0	0	1	5	0	Schmidt, 1	1	4	11	2	0
Agler, 1	0	0	8	1	0	Nicholls, s	0	1	1	3	0
McAllister, c	0	1	3	2	0	Hall, 3	0	0	1	1	0
Cleary, p	0	0	0	2	0	McDo'gh, c	0	1	6	1	0
Parkins, p	0	0	0	1	0	Vickers, p	0	0	0	1	0
1Brown	0	0	0	0	0						
Spade, p	0	0	0	0	0						
2Lee	0	0	0	0	0						
3Hearne	0	0	0	0	0						
Totals	0	3*	23	13	0	Totals	4	9	27	12	0

1 Batted for Parkins in the eighth.
2 Batted for Cleary in the fifth.
3 Batted for Agler in the ninth.
* Slagle out, hit by batted ball.

Newark	0	0	0	0	0	0	0	0	0	—0	
Baltimore	1	0	3	0	0	0	0	0	*	—4	

Three-base hit—Nicholls. Sacrifice hit—Rath. Stolen base—Schmidt. Struck out—By Cleary 1, by Parkins 2, by Vickers 5. Bases on balls—Off Cleay 3, off Spade 1, off Parkins 1, off Vickers 5. Double plays—Nicholls to Rath to Schmidt; Louden to Schlafly to Agler. Hit by pitched ball—By Cleary 1, by Vickers 1. Wild pitch—Cleary. Passed ball—McAllister. Hits—Off Cleary 6 in 4 innings, off Parkins 1 in 3. Left on bases—Newark 1, Baltimore 2. Umpires, Stafford and Halligan. Attendance, 6,500.

CHAMPIONS LOSE TO BUFFALO 3 TO 2

Rochester Should Thank Baltimore For Double Defeat of Newark Contenders.

Buffalo, Sept. 13.—The champions can thank the Orioles for a double victory over Newark yesterday, as it came in mighty handy, the Bisons trimming Ganzel and his bunch by 3 to 2 in a game marked by plenty of hitting, both sides getting a good slice. The score:

BUFF.	A.B.	R.	H.	O.	A	ROCH.	A.B.	R.	H.	O.	A
Henline, cf	4	0	2	4	0	Ander'n, lf	1	0	1	1	0
Starr, s	3	0	2	1	1	Moran, lf	2	0	1	0	0
McCabe, rf	4	0	0	2	0	Moeller, rf	4	0	0	1	0
Corcoran, 3	4	1	1	3	1	Tooley, s	4	0	1	2	0
White, lf	3	0	0	3	0	Batch, 3	4	0	1	0	1
Smith, 2	4	0	2	1	4	Osborne, cf	4	0	1	4	0
Sabrie, 1	3	1	2	9	1	Alper'n, 2	4	1	2	1	3
Williams, c	3	1	1	4	1	Spencer, 1	4	1	2	12	0
Taylor, p	2	0	0	0	0	Martel, c	4	0	1	2	3
						Holmes, p	3	0	1	0	3
						1McConnell	1	0	0	0	0
						2Blair	1	0	0	0	0
						3Ganzel	1	0	0	0	0
Totals	30	3	10*	27	8	Totals	37	2	11	23	10

1 Batted for Anderson in the fifth
2 Batted for Holmes in the ninth.
3 Batted for Moeller in the ninth.
* Taylor out, hit by batted ball.

Buffalo	0	0	1	1	1	0	0	0	*	—3	
Rochester	0	0	0	0	0	0	0	0	2	—2	

Errors—Starr, Williams, Tooley, and Holmes. Earned run—Buffalo 1. First base on balls—Off Taylor 1, off Holmes 1. Struck out—By Taylor 2. Two-base hit—Alperman. Sacrifice fly—White. Sacrifice hit—Starr. First base on errors—Buffalo 1. Stolen bases—Corcoran, Henline. Left on bases—Buffalo 6, Rochester 9. Double plays—Spencer, unassisted; Martel to Spencer. Wild pitch—Taylor. Passed ball—Martel. Umpires, Murray and Hurst. Time, 1:45. Attendance, 1,982.

Refined taste satisfied; comfortable elegance assured—while wearing a Fashion-Craft Tuxedo. Suitable for all semi-dress functions. **Prices $18 and $20.** Material and Fit Satisfying.

SHOP OF Fashion-Craft

Graham Bros.
"The Shop of Fashion-Craft."
LONDON, ONT.

The Pennant Race in the Three Big Circuits.

NATIONAL LEAGUE.
Standing of the Clubs.

	Won.	Lost.	P.C.
Chicago	85	39	.686
Pittsburg	76	52	.594
New York	72	53	.576
Philadelphia	67	63	.515
Cincinnati	65	67	.492
St. Louis	51	75	.405
Brooklyn	51	77	.398
Boston	45	86	.343

Yesterday's Results.
Cincinnati 4, Pittsburg 0.
Philadelphia 3, Brooklyn 0.
Chicago vs. St. Louis, wet.

Today's Games.
Pittsburg at New York.

AMERICAN LEAGUE.
Standing of the Clubs.

	Won.	Lost.	P.C.
Philadelphia	90	40	.692
Boston	76	55	.580
Detroit	76	56	.576
New York	75	56	.573
Washington	59	74	.444
Cleveland	58	73	.443
Chicago	51	79	.392
St. Louis	40	92	.303

Yesterday's Results.
Detroit 5, Cleveland 1.
Philadelphia 6, Washington 0.
Boston 4, New York 0.
Boston 6, New York 5.
Chicago vs. St. Louis, rain.

Today's Games.
Washington at Philadelphia.
New York at Boston.
Cleveland at Detroit.
St. Louis at Chicago.

EASTERN LEAGUE STANDING.

	Won.	Lost.	P.C.		Won.	Lost.	P.C.
Rochester	82	55	.599	Buffalo	66	70	.485
Newark	81	60	.574	Montreal	60	75	.444
Toronto	73	63	.537	Jersey City	60	82	.423
Baltimore	73	67	.521	Providence	59	83	.415

Yesterday's Results.
Buffalo 3, Rochester 2.
Jersey City 10, Providence 4.
Baltimore 3, Newark 2.
Baltimore 4, Newark 0.
Toronto 1, Montreal 0.
Toronto 7, Montreal 4.

Today's Games.
Rochester at Buffalo.
Newark at Baltimore (2 games).
Montreal at Toronto.
Jersey City at Providence

MARK OF 2:10 1-4 FOR HENRY WINTERS

Johnston Brothers' Horse Takes 2:18 Trot in Four Heats at Syracuse Meet.

THE ABBE WINS AGAIN

Son of Chimes Has Eight Straight Victories to His Credit—Lost but One Heat This Season.

Syracuse, Sept. 12.—The $5,000 Syracuse stake which is the racing feature of the Grand Circuit meeting, held in connection with the New York State fair which commenced here today, was won by the black stallion, The Abbe, making the eighth straight victory without a single defeat, for the son of Chimes.

At no time in any of the three heats was the winner in trouble, and the main interest in the race was the fight for second place which went to the bay mare, Lady Isle, driven by "Longshot" Cox, the New England teamster.

THE ABBE HAS LOST ONE HEAT THIS YEAR.

The Abbe has lost but a single heat this year, the first in the Chamber of Commerce at Detroit, Evelyn W., the Cleveland mare, which won third money today, being the one to head him on that occasion. The fact that the Horse World stake for 3-year-olds is on the card for tomorrow spoiled the stake for colts of that age today, and only three started.

Grace, the one generally considered the best of the field, but who was beaten by Lionella, is a full sister to Czarevna, 2:07¼, the fastest of the 1909 3-year-olds. Today she was on her bad behavior, made breaks and was beaten by the good-mannered Dickerson colt, although she showed far more speed than either of the others.

JOHNSTON BROS., HENRY WINTERS TAKES 2:10¼ MARK.

Henry Winters, owned by Johnston Bros., of London, Ont., the winner of the 2:18 trot, was Lon McDonald's early season reliance of the M. and M. at Detroit. He did not live up to his reputation in his early work, and was not a starter in the Detroit classic, proving a great disappointment to his trainer. He seems now to be rounding into form and took a record of 2:10¼ in the third heat today.

Tomorrow the $10,000 Empire State stake for 2:14 trotters will divide honors with the Horse World stake for 3-year-old trotters. Hailsworthy is the popular choice for the Empire, but he is reported to be a little off, and will have to beat such cracks as Joan, Dudie Archdale and Major Strong. Colorado E. looks to have a cinch on the colt stake.

The summaries:

3-Year-Old Class Trotting—(Two in Three)—Stake $1,000.

Lionella, br. c., by Bellini-Cecil McGregor, by Robert McGregor (Dickerson) 1 1
Grace, ch. f. (McDevitt) 3 2
Enara, b. f. (Healey) 2 3
Time—2:14½, 2:14¼.

2:12 Class Pacing—(Three in Five)—Stake $5,000.

The Abbe, blk. h., by Chimes-Nettie King by Mambrino King (Geers) 1 1 1
Lady Isle, b. m. (Cox) 2 2 3
Evelyn W., b. m. (Shank) 4 4 2
Mike Wilcox, br. g. (Opdyke) ...3 3 4
St. Patrick, ro. g. (Rhodes) 5 5 5
Time.—2:05¼, 2:06¼, 2:05¾.

2:18 Trotting—(Three in Five)—Purse $1,200.

Henry Winters, b. h., sire Ed. Winters-Charming Banker Donald) 3 3 1 1 1
Watega, b. m. (A. Rathburn) 1 1 5 2 2
Peter Dorsey, b. g. (M. McDevitt) 2 2 3 3 3
Orleana, br. m. (E. Benyon) 6 5 2 4 4
Miss Winter, blk. m. (A. Pennock) ....4 4 4 dr
Better One, b. g. (A. Blanchard) ....5 dis
Time—2:12¼, 2:11½, 2:10¼, 2:12½, 2:12½.

A. A. PENNANT WINNERS PLAN CUBAN INVASION.

Pitcher Lelivelt, Minneapolis, Negotiating With Islanders.

Milwaukee, Sept. 12.—The Evening Wisconsin today says: Unless present plans miscarry the Minneapolis team, winners of the American Association pennant, will make a trip to Cuba at the close of the season. Owners of a strong club in Cuba are negotiating with Pitcher Lelivelt, who is in charge of the trip, and final arrangements are expected to be closed.

Don't waste your money buying plasters when you can get a bottle of Chamberlain's Liniment for 25 cents. A piece of flannel dampened with this liniment is superior to any plaster for lame back, pains in the side and chest, and much cheaper. Sold by all dealers. 4

TIGERS CLIMBING TO 3RD POSITION

Pound Demott, McGuire's Collegian, For Two Runs in Fourth and Three in Seventh.

NAPLANDERS SCORE ONCE

Unable to Bunch Safeties off Willett —Lajoie Fails To Get a Hit.

Detroit, Sept. 12.—The Tigers are headed towards second place in the league and they gave further evidence of the fact yesterday when they pounded Demott, one of McGuire's college youngsters, for a 5 to 1 victory, and jumped into third position through the aid of the Red Sox who defeated the Highlanders in a double-header.

It was clean hitting by the Tigers that was alone responsible for their runs. In the seventh when they cinched the game four of the champions singled and a sacrifice hit by Willett was worked in with the bingles. Their two runs in the fourth were also brought in by hard smashes, although a base on balls to O'Leary had a little to do with one of the runs in this inning.

Willett was in as good form as he has been at any time this season and not in any inning were the Naps able to find him for more than one hit. Six in all were the number secured off him and the only one of them which was good for an extra base, a triple by Graney in the first, was all, that saved the Naps from being shut out.

Cobb Out of Game.

Despite the report that Cobb intended to break into the game yesterday he was not in the line up. His physician is keeping him out of the game till there is not the least danger and Ty will not take any chances.

His being out of the game, however, did not put his batting title in any danger, for Lajoie had another one of those bad afternoons and although he was officially at bat four times he was unable to get one safe hit. He even falled to reach first during the afternoon.

The score:

DET.	A.B.	R.	H.	O.	A	CLEV.	A.B.	R.	H.	O.	A
D. Jones, lf	4	1	1	3	0	Graney, lf	4	1	1	1	0
O'Leary, 2	3	1	2	3	4	Stovall, 1	4	0	1	12	0
McIntyre, cf	3	0	0	2	0	Turner, 3	3	0	0	2	2
Crawford, rf	4	1	1	0	0	Lajoie, 2	4	0	0	2	3
Moriarty, 3	4	1	2	0	3	Easter'y, rf	4	0	1	1	0
Bush, s	4	0	2	1	5	Bir'g'm, cf	4	0	1	1	0
T. Jones, 1	3	0	0	17	0	Knaupp, s	3	0	1	0	5
Schmidt, c	4	1	2	1	0	Land, c	4	0	1	5	0
Willett, p	0	0	0	0	4	Demott, p	3	0	0	0	6
Totals	32	5	10	27	16	Totals	33	1	6	24	16

Detroit	0	0	0	2	0	0	3	0	*	—5	
Cleveland	1	0	0	0	0	0	0	0	0	—1	

Two-base hit—Moriarty. Three-base hits—Graney, Schmidt. Sacrifice hits—Willett, Knaupp. Stolen bases—D. Jones, O'Leary, Moriarty, Bush, Stovall, Turner. Bases on balls—Off Willett 2, off Demott 2. First base on errors—Cleveland 1. Left on bases—Detroit 7, Cleveland 8. Struck out—By Willett 1, by Demott 4. Double play—Knaupp, Lajoie and Stovall. Time, 1:27. Umpire, Evans. Attendance, 2,451.

NATIONALS MAKE BUT FOR HITS OFF COOMBS

Washington Fails to Score on Athletics, While Near-Pennant Winners Tally Six Times.

Philadelphia, Sept. 12.—Washington was shut out by Philadelphia today by 6 to 0. Coombs held his opponents to four hits, and only one of them reached third base. Score:

WASH.	A.B.	R.	H.	O.	A	PHIL.	A.B.	R.	H.	O.	A
Milan, cf	4	0	1	0	0	Hartsel, lf	4	1	1	2	0
Cun'g'h'm,	2.2	0	0	3	3	Lord, cf	4	1	1	2	0
Conroy, lf	2	0	0	1	0	Collins, 2	4	0	1	2	3
Ralston, lf	2	0	1	1	0	Baker, 3	4	1	2	4	3
Gessler, rf	4	0	1	0	0	Davis, 1	2	1	0	7	0
McBride, s	3	0	0	6	2	Murphy, rf	4	0	1	2	0
Elberfeld,	3.4	0	0	0	1	Barry, s	4	0	1	2	0
Unglaub, 1

Four Dollars

Is price of complete outfit, including Brownie Camera, No. 2, and daylight developing box. Ask to see them.

J. H. BACK & CO.

4 MASONIC TEMPLE.

yw

"Thermo"

THE MARK OF QUALITY.

We have added to our line of "Thermo" goods a large stock of Silver Knives, Forks and Spoons.

The Knives and Forks are 16-dwt., in place of 12-dwt., which has always been the heaviest plate on the market.

The Spoons and Forks are of an entirely new design and extra heavily plated.

This line is sold strictly under our own name and guarantee, and cannot be purchased elsewhere.

Cowan's Hardware

127 DUNDAS STREET

Delaware, Lackawanna and Western Coal Company's

Scranton Coal

Egg, Stove and Chestnut, $7 per ton; Pea Size, $6 per ton. The best and cheapest hard coal you can buy. Try it this winter.

J. M. DALY

KOALMAN.

PHONE 348. 19 YORK STREET

WRECK ON BIG FOUR.

Indianapolis, Ind., Sept. 12.—Two persons were killed, two severely injured and a dozen slightly hurt near Brightwood, a suburb of this town, in a wreck of Big Four train No. 9 from Louisville carrying Kentucky National Guardsmen to Fort Harrison.

CRUSHED TO DEATH.

Hamilton, Sept. 12.—George Cooper, 68 years of age, met instant death this morning in Rogers' coal yard. He was engaged in unloading a car of coal, when the car ran down a slight declivity and pinned him between another car. He was badly crushed, and death was instantaneous.

A Lazy Liver

Upsets the Whole System. Dr. Morse's Indian Root Pills Put Things Right Again.

His liver is to sluggish — his stomach bad.

A bitter taste in the mouth—coated tongue—dizziness on rising suddenly—bowels alternately loose and constipated—these mean that the liver is out of order.

Instead of flowing into the bowels, to regulate them and aid digestion, the bile has been going all through the system, upsetting digestion, leaving the bowels constipated, and making the sufferer perfectly miserable. This is biliousness.

The quick, safe and certain cure is **Dr. Morse's Indian Root Pills.** They clear out the clogged-up system, stir up the lazy liver, cleanse the stomach and bowels and purify the blood. The bile returns to its normal course, the food is again digested properly and all the disagreeable symptoms vanish.

Doctors prescribe *Dr. Morse's Indian Root Pills* and they are known throughout the world as a proven cure for all digestive troubles. They are equally effective in strengthening weak kidneys and curing rheumatism.

Made by W. H. Comstock Co., Ltd., Brockville, Ont., and sold by all dealers at 25c a box. 15

MUULAVIA Mud Baths cure rheumatism, etc., because they draw pain and poison out of the body. Thousands cured. Big Hotel—open all year. For book that tells about the treatment, write to R. B. KRAMER, Pres., Kramer, Ind.

There are no dead flies lying about when

WILSON'S Fly Pads

are used as directed.

All Druggists, Grocers and General Dealers sell them.

RIGHT TRUSSES RIGHTLY FITTED

It is a comparatively easy matter to find good trusses, but it requires experience to know what truss is best suited to any given case and to fit that truss correctly. We not only have a large line of modern, scientifically constructed trusses but, what is more important, we know how to fit them.

Strong's Drug Store

184 Dundas St., London, Ont.

Graduate pharmacists only fill prescriptions here.

CROWD ENJOYED

(Continued From Page Ten.)

exhibits. The pulpit and reading desk of polished brass is the most modern appointment for churches, and their beauty and durability are causing them to rapidly displace the old wooden styles. The Dennis firm also make a complete line of brass and bronze church furnishings. A feature of the exhibit is the line of metal lockers. These useful and ornamental articles are being adopted by all the large and progressive firms, schools and offices throughout the country, and are unequalled as space savers for accommodating the coats, wraps and other articles of employees or school children. Fitted with combination locks are absolutely burglar proof. Among recent large orders that the firm have received for these lockers are quantities for Hiram Walker & Sons, Walkerville; Smallman & Ingram, London; Massey-Harris Company, Toronto; Toronto University, the National Transcontinental Railway shops at Winnipeg; Windsor High School, and the offices of the Bell Telephone Company throughout the country. The firm's exhibit also includes a full line of handsome designs in brass and iron work.

Purdom Harware Company.

The Purdom Hardware Company, one of the most up-to-date hardware firms in Canada, have shown commendable enterprise in their exhibit in the Main Building at the Western Fair.

Yesterday and today it was the cynosure of all eyes, and it was classed by oldtimers at the Fair as one of the most popular exhibits of this or any other year.

The firm handles all kinds of hardware. One could see anything in their line from a tack to an ocean liner. This is not literally true, but there are no lines of hardware handled today by any up-to-date firm that cannot be found in this exhibit.

It is located on the centre aisle, and it can readily be seen. It is more elaborate than the fine exhibit made by the Purdom Hardware Company in the Labor Day parade, perhaps, one of the most artistic Londoners have seen in many a day.

It would take volumes to describe the myriad articles on exhibition at the Fair Grounds, but they can all be seen there. Polite clerks will only be too glad to explain the goods shown by this firm. Do not miss this exhibit.

ANOTHER ATTRACTION

One of the attractions that visitors to the city this week should not overlook is the display of Bell Pianos, Organs and Player Pianos being made by Mr. J. E. Keenleyside, at 247 Dundas street, near Wellington street. This year instead of an exhibit at the Fair, duplicates of the instruments that were so much admired at the Toronto Fair are being shown at the above address. Among them is the Autonola Player Piano. This is a piano of the Bell quality, that can be played in the usual way by anyone who understands piano playing or it can be used as a self-player piano by a person who has not the slightest knowledge of music. Demonstrations on this instrument are given at the store each day during the week. Another feature of the display is a new style of chapel organ, suitable for churches, Sunday schools, lodges, etc. The Bell has been recognized the standard in this line for years, Any intending purchasers would do well to examine this new style. For the convenience of out-of-town customers the store will be open each evening during Fair week.

Perfection Broom Exhibit.

W. Scarlett, of Glebe street, East London, has an interesting exhibit of "Perfection" brooms, in the "Made in London" department. Here are shown brooms of every possible variety, foundry brooms, warehouse brooms, carpet brooms, whisk brooms, large and small. The exhibit of broom straw is both interesting and instructive, and a fine sample of broom corn in flower is exhibited as grown by Mr. Scarlett at the factory on Glebe street. The Perfection Broom Works have made a fine art of broom-making, and their fine showing of brooms is particularly deserving of attention.

Oh, You, Ruby Rub!

Ruby Rub is a metal polish. It is manufactured by J. A. French & Co., Limited, of Delhi, Ont., and Toronto, who have a strikingly unique and attractive exhibit in the Machinery Hall. Ruby Rub is different, it is unlike anything else on the grounds. It will clean and polish anything made of metal, from a gold watch to a bronze Indian. It is an oil polish, contains no injurious chemicals, does not soil leather, or leave white marks on brass signs. It makes all metal goods and plated ware look like new, and is indispensable for household use. Ruby Rub is put up in attractive tins, and the manufacturers have taken advantage of this in arranging a really beautiful exhibit.

They are also showing Napthogerm Disinfectant and Teamsters' Favorite Harness Oil, both of which are sterling preparations

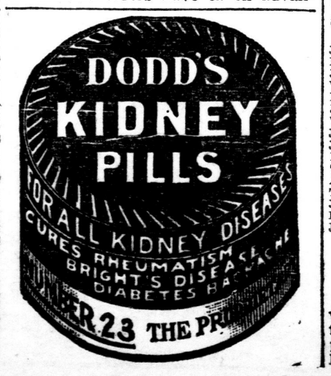

The A. O. U. W. Tent.

Just south of the Main Building in Society Row, will be found the Western Fair home of the A. O. U. W. The spacious tent provided for the occasion is very tastefully decorated and furnished with everything needful for the comfort and convenience of the brothers and sisters of the order and their friends. The genial and energetic district deputy grand master, Bro. James W. Cook, and the Grand Lodge Organizer Bro. E. A. Griswold will be in charge of the tent, and extend a very cordial welcome to all the visitors. The Ancient Order of United Workmen of the Province of Ontario has the proud distinction of being the oldest fraternal society issuing a beneficiary certificate. During the past 33 years the enormous sum of over $15,000,000 has been paid out to the widows and orphans of its deceased members. About 40,000 brothers and sisters are today participating in the benefits and enjoying the protection provided at cost by this grand old fraternal institution, the pioneer and the leader of benevolent societies in Ontario. Its rates are adequate and equitable, its financial standing is solid—with a reserve and surplus near the $2,000,000 mark. This order is steadily increasing its membership and growing stronger every day. Protect your home and loved ones by securing a beneficiary certificate in the A. O. U. W. Call at the tent, and have a chat with the grand lodge officers, and examine our record and learn of the good this order is doing every day. The head offices of the A. O. U. W. are located in Toronto. Bro. M. D. Carder is grand recorder; Bro. J. J. Craig, M. P. P., is grand master.

Washing the "Easy" Way.

The Easy Washer and Cleaner Company, of Toronto and Syracuse, N. Y., have an attractive exhibit near the west end of the Machinery Hall, where they are showing a new washer which washes by compressed air and suction. It is made entirely of steel, will last a lifetime, is weather proof, and has a special atachment for boiling the clothes right in the machine, with the use of gas, gasoline or alcohol. Equipped with steel rollers, it can be easily moved about, and to operate it is but child's play. This company also exhibit the "Easy" Vacuum Hand Cleaner, which deserves consideration. Ladies, dealers and others are invited to call at the "Easy" exhibit.

New Raymond Sewing Machine.

The New Raymond Sewing Machine exhibit, in the Main Building, is in charge of Mr. J. H. Ford, who has recently been appointed local agent for the Raymond Manufacturing Company. Mr. Ford is opening new showrooms at 233 Dundas street, where old and new customers are invited to call, and where repairs can be obtained. The Raymond exhibit is attractive and deserving of careful attention.

London Gas Power Company, Limited.

The London Gas Power Company, Limited, formerly known as the Scott Machine Company, have a creditable exhibit of gas and gasoline engines for farm purposes in the Machinery Hall. The "London" engine is especially designed to avoid the usual annoyances common to small engines. It is a self-contained engine, simple and substantial in construction, and very compact, with no delicate or complicated parts. Equipped with the Hopper cooking system, which supersedes the cumbersome water tank connection, and eliminates all danger from frost, it is an ideal engine for light reliable power for running cream separators, pumping water, and driving feed grinders, root pulpers, straw cutters, cement mixers, buzzsaws and other light farm machinery. Points of advantage in the "London" are the inclosed crank case, a mechanism running in oil, and a perfect oiling system.

Maple Sugar Making Appliance.

When you enter the Machinery Hall look straight ahead for the sugar-making scenery, which is an attractive feature of the Grimm Manufacturing Company's exhibit. Here are shown all the appliances and machinery requisite for the manufacture of maple syrup and sugar. Grimm evaporators are shown in three sizes, together with all styles of tanks for gathering and storing the maple sap, spouts, strainers, buckets and other accessories. The Grimm Manufacturing Company, of Montreal, are the largest makers of sugar camp equipments in the entire world. Don't leave the Fair without seeing the sugar woods. The exhibit is in charge of Mr. Kelly, who will be pleased to have you call.

The exhibit of Ruberoid Roofing has created more interest than a little. Their complete line of proven reputation is worthy of attention. Machinery Building. 83k

BRITISH BOWLERS ARE FINE AT CLINTON, ONT.

Two of Tourists' Rinks Were Defeated by Canadians—Score 86 to 83.

[Special to The Advertiser.]

Clinton, Sept. 12.—The British bowlers won by three shots from four rinks of local trundlers here this afternoon. They arrived from London at 10:30, and were welcomed by Mayor Taylor and a reception committee, which escorted the tourists about the town.

The rink skipped by "Billy" Jackson, formerly president of the W. O. B. A., was beaten by Skip McColl by five shots, while Kirkland and Morrison both fell before the Canadians. The scores:

British.		Clinton.	
J. A. D. McLean		E. Courtice	
P. Scott		B. J. Gibbons	
John Pillans		Jas. Fair	
Wm. McColl, skip	25	W. Jackson, skip	20
L. Mathieson		R. Graham	
J. Coutts		N. Ball	
W. C. Wilson		J. Taylor	
J. Kirkland, skip	19	J. Hartland, skip	24
J. S. Fleming		John Ransford	
R. Peace		John Hunter	
T. J. Jeffrey		W. J. Stevenson	
A. J. Smith, skip	24	D. A. Forster, skip	18
T. Pickard		John Watt	
J. Thomas		Dr. Shaw	
Rev. W. Earle		C. E. Dowding	
J. P. Morrison, skip	18	J. B. Hoover, skip	21
Total	86	Total	83

OLD POSTMASTER DEAD.

Delhi, Sept. 12.—James Whiteside, who had been postmaster here for over forty years, and was one of the oldest postmasters in Canada, died at his home yesterday.

MAD INFURIATED MOB

Women and Children Almost Pressed Beneath the Car Wheels.

Montreal, Sept. 13.—The Grand Trunk trains for Toronto yesterday morning, bearing eucharistic congress visitors homeward, was a scene of half infuriated men and women scrambling madly for their cars. Two women fainted, three suit cases were lost, with innumerable umbrellas and small articles.

For half an hour the fight continued, women and children being pressed almost underneath the wheels of the train. The scramble for places, which amounted almost to a panic, needed the presence of a Grand Trunk constable and two porters. Even then the fight could not be prevented. Nearly all concerned were Toronto people.

In the opinion of railway officials it was the maddest scene which has taken place at Bonaventure station in many years.

Shiloh's Cure quickly stops coughs, cures colds, heals the throat and lungs. . . . 25 cents.

HOUSES, ROOMS, TO LET.

FURNISHED HOUSE—MODERN CONVENIENCES; suitable for young couple; choice locality. 518 Waterloo street. 81c tyx

FIRST-CLASS FARM TO RENT — 150 acres in London Township, near London; good land, good buildings. Possession this fall for plowing; full possession April 1, 1911. Fraser & Moore, barristers, London. 81tf tyw

BRICK HOUSE, EIGHT ROOMS, CONVENIENCES, $14; 10 Hope; also unfurnished rooms for housekeeping, 346 Dufferin. Apply 420 Oxford. 79c wty

TO LET—FRONT ROOM, FIRST FLAT—Heated. Suitable for office or light manufactory. 185 Dundas street. Wm. Gurd & Co. 79n wty

MODERN NINE-ROOMED BRICK house, close to business centre; rent moderate. Apply three doors east, 21 Becher street. 65tf-ywt

FOR RENT—HOUSE, NO. 362 RECTORY street; possession Sept. 20. Apply N. Mills, 1 Masonic Temple. 65tf-ywt

FURNISHED ROOMS TO LET — ALL modern conveniences. 145 Kent street. 81c tyt

TO LET—ONE AND A HALF STORY frame house in Hyde Park; large lot, poultry house and stable; six miles from London, a few rods to public school, railroad station and three churches; would be suitable for a dressmaker, as none in the village. Western Real Estate Exchange, 78 Dundas street. Phone 696. 82-1

TO LET—NEW HOUSE, ALL MODERN conveniences; possession Sept. 15. Apply Wilfred Pocock, London Shoe Company, Limited. 81n

TO LET — SEVEN-ROOMED HOUSE—Emery street, third from Ridout; verandah; furnace; gas; barn; $12. 81c

TO LET—NEW BRICK COTTAGE, near Fair grounds. Apply 87½ Dundas street. 79n

FURNISHED ROOMS TO LET—MODERN conveniences. Meals convenient. 459 King street. 81c

TO LET — FURNISHED ROOMS — ALL modern conveniences; use of telephone. 389 Burwell street. 81n tzyxwt

TO LET—BRICK STORY AND A HALF —Four bedrooms; ten minutes from G. T. R. Apply 87½ Dundas street. 79n

STORE, WITH FIXTURES, SUITABLE for grocery; dwelling and stable connected; corner Kent and Richmond. Apply 122 Queen's avenue. 30tf

ON MOVING DAY REMEMBER "DAY, the Mover." H. F. Day, Ideal Moving Van, office, 78 King. Phone 2887.

TO LET — MODERN TEN-ROOMED house, 292 Princess avenue; best location in city. Apply J. R. Shuttleworth. 69tf

TWO LET—TWO BRICK HOUSES, ALL modern improvements, 225 Wortley road and 21 Elmwood avenue. Apply W. F. Hayward, 344 Talbot street. 65tf

BIG BELL RESTAURANT — RENT moderate to good tenant. Wm. Wyatt, Phone 779. 65tf

TO LET—OFFICE FLAT WITH VAULT, over Home Bank. Apply to R. K. Cowan, barrister, etc., County Buildings. 63tf

STORAGE FOR FURNITURE, PIANOS and pictures — Separate rooms, clean and dry. Rates reasonable. John J. Biggs, 97 Carling

TO LET — DWELLING, 424 YORK street, all modern conveniences. Apply Purdom Hardware Company, 124 Dundas street. 100tf

410 PRINCESS AVENUE—TWO-STORY brick, four bedrooms, double parlors, fine location. Apply, 778 Hellmuth avenue. 88tf

FOREST CITY MOVING VAN, LARGEST in city. W. Broughton, 312 Piccadilly. Phone 1444.

ALEX. HENDERSON'S MOVING VANS —Largest in city. Good storage. 356 Cheapside. Phone 1724.

PERSONAL.

TO THE PUBLIC—I WILL NOT BE responsible for any debts contracted by my wife, for goods bought or money loaned, after this date. P. E. Butler, Box 149, Lucan, Ont. Sept. 13, 1910. b

DERMATOLOGY.

MISS BEATTIE, GRADUATE GRAHAM Dermatological School, Chicago—Superfluous hair, moles, warts, permanently removed. Chiropody and manicuring. Room 214, Masonic Temple.

BUTLER'S, 235 DUNDAS—HAIR GOODS, hairdressing, face and scalp treatment. Superfluous hair removed.

MUSICAL INSTRUCTION.

MISS ANNIE REID, SOPRANO SOLOIST Dundas Centre Methodist Church. Voice culture. Studio, 669 Colborne street. 83n

MR. THOMAS MARTIN WILL RESUME teaching at the Conservatory of Music on Tuesday, Sept. 6. Private lessons resumed at his studio, 428 Queen's avenue, on Wednesday, Sept. 14. 71tf-ywt

MR. CHARLES E. WHEELER RESUMES teaching, Sept. 8. Studio, 429 Waterloo street. Telephone.

CENTRAL CONSERVATORY, 781 RICHMOND street, resumes teaching Sept. 7. St. J. Hyttenrauch, principal. 74bu

MISS JEAN WALKER, TEACHER OF elocution. Concert engagements accepted. Studio, 242 Dundas street.

HEALTH INSTITUTE.

HEALTH INSTITUTE, CORNER OF Maple and Talbot streets. Phone 2565. R. C. Barklie, graduate Osteopath, Mechano-Therapist and Chiropractor, embraces the field of drugless healing. 70tf

GARMENT CUTTING.

OUR COURSE COVERS MEASURING, drafting patterns and designing styles. Dressmakers who study with us insure intelligent assistance from employees. Cutting School, 243 Dundas street.

Our Great PIANO SALE Is Booming

AND SOME BEAUTIFUL PIANOS WERE SOLD YESTERDAY

To say that our Great Clearance Sale is a success is putting it mildly, for the people responded to our first announcement, and yesterday our store was a busy place.

Coming as it does at a time when people are ready to buy, it is not to be wondered at, that the public take hold of GENUINE BARGAINS when they see them.

Every Piano Is Marked in Plain Figures and Exactly As Advertised

Prices Tell the Tale

$200 PIANOS ONLY	$118
$250 PIANOS ONLY	$143
$275 PIANOS ONLY	$163
$300 PIANOS ONLY	$187
$325 PIANOS ONLY	$218
$350 PIANOS ONLY	$235
$375 PIANOS ONLY	$263
$400 PIANOS ONLY	$298
$450 PIANOS ONLY	$327
$500 PIANOS ONLY	$367
$600 PIANOS ONLY	$427

$600, $700 AND $800 PLAYER PIANOS ONLY $435, $550, $600
SQUARES ..... $15 AND UP
ORGANS ..... $5 AND UP

You will find in this stock such well-known makes as CHICKERING, BELL, DOMINION, NEWCOMBE, ENNIS & CO., THOMAS, KRYDNER, NEW SCALE WILLIAMS, and others, and every one is a bargain, and fully guaranteed.

EASY TERMS

ALL INSTRUMENTS UNDER $200 WILL BE SOLD $8 CASH, AND $5 MONTHLY; OVER $200, $10 TO $25 CASH, AND $6 TO $10 MONTHLY.

12 per cent discount on all cash sales, also on all monthly payments in advance.

Don't delay a moment if you want a Piano and want to save money. Now is your opportunity.

Railroad Fares Allowed Out-of-Town Customers Within a Radius of 150 Miles

Remember This Great Sale Is For This Week Only, So Come Today.

Williams Piano Co.

LIMITED,

194 DUNDAS STREET

VETERINARY SURGEONS.

WILLIAM McDONALD, SUCCESSOR to J. H. Tennant. Office, 137 King; residence, 121 Bathurst street. Phones, office and residence.

C. S. TAMLIN, V.S.—OFFICE AND hospital, 453 Talbot. Phone 865; residence, 768.

MEDICAL CARDS.

DR. G. L. CLARKE (RETURNED FROM Europe)—Eye, ear, nose and throat. 394 Dundas street.

DR. E PARDEE BUCKE, 207 QUEEN'S avenue—Eye, ear, nose and throat.

DR. SEPTIMUS THOMPSON, 443 PARK avenue, corner Queen's—Eye, ear, nose, throat.

DR. JAS. L. STAPLETON, 405 DUNDAS. Phone 2713. Hours, 2-4, 7-8.

DR. ERNEST WILLIAMS— PHYSICIAN.

DR McLELLAN, EYE, EAR, NOSE, throat. Hours, 10 to 4, 6 to 7:30. Sundays, by appointment only. 564 Richmond.

RHEUMATISM CURED SURE! NO need to suffer Particulars from Robert Nuttall, Ealing Postoffice, London.

R. W. SHAW, M. D., L. R. C. P. AND M. R. C. S. (England), 297 King. Phone 839.

DR. PINGEL—OFFICE, 216 QUEEN'S avenue, London. Electrical treatment. Diseases of women a specialty.

DR. NORMAN R. HENDERSON, CORNER Park and Dufferin. Eye, ear, nose, throat.

DR. ECCLES, QUEEN'S AVENUE—Specialty, diseases of women. Hours, 10 till 2.

J. B. CAMPBELL, M.A., M.D.—SPECIALTY, diseases stomach. Hours, 2-4, 7-8, and appointment.

DR. MEEK, QUEEN'S AVENUE — Specialty, diseases of women. Hours, 10 to 2.

D. HUTCHEON HOGG, M. D., C. M. Surgical diseases. Corner York and Talbot streets.

DR. ALICE JAMIESON—REMOVED TO 369 Queen's avenue. Phone 1323 for appointments.

F. L. BURDON, M.D., L.R.C.P. AND S. (Edinburgh)—Special attention diseases women, children. Office and residence, 461 Waterloo street. Phone 258.

PHYSICAL CULTURE.

HATTIE E. ROONEY, A.L.S.E., TEACHER of elocution, expression, physical culture. Studio, 253 Queen's avenue. ywt

MISCELLANEOUS.

JAMES McMILLAN, CHARTERED ACCOUNTANT, city and district. 295 Princess avenue.

EDUCATIONAL.

THE MISSES WESTCOTT'S BOARDING and Day School, 441 Ridout street, reopens Sept. 12. 45tf-ywt

STOCKBROKERS.

FOR SALE—AGRICULTURAL ODD shares to make divisible number for amalgamation. John Wright, stockbroker, 437 Richmond street, London 'Phone 693.

To Western Fair Visitors

We cordially invite every personvisiting the Western Fair this week to call at our office if at all interested in farming or in the buying or selling of farms in Ontario. The great productiveness of Ontario farms makes farming in this province one of the most attractive, profitable and independent of occupations. Thousands of these farms are for sale every years. They are owned by men who for various reasons are offering their farms for sale; some on account of advancing age, or on account of their sons having left for the West, wish to sell in order to buy smaller farms; some in order to keep their sons at home wish to sell and buy larger farms in Ontario. Some in order to give their children better school, or other advantages, wish to sell so that they can buy farms which will enable them to secure these advantages; some in order to engage in some other kind of farming, or to farm in some other locality, wish to sell so that they can buy farms suitable for the kind of farming they wish to engage in, or in the locality in which they wish to live. During the last ten years through our method of advertising, selling and exchanging farms, thousands of Ontario farmers have made satisfactory sales and exchanges of their farms, and thousands of purchasers have secured suitable and satisfactory farms, which they never would have heard about except through our method of advertising. The co-operation of hundreds of newspapers and agents throughout the country enables us to accomplish results in selling farms for owners, and procuring farms for purchasers which cannot be obtained in any other way. If you want to buy a farm of any size, or any price, or in any county west or north of Toronto, we can help you and save you time and money. If you have a farm to sell or exchange we can get you a fair price for it, and every dollar it is worth, or we can exchange it for other property which will be satisfactory to you. Over ten million dollars' worth of farm property has been sold and exchanged through our agency during the last ten years.

The Western Real Estate Exchange

LIMITED. 82-1

78 DUNDAS STREET. Telephone 696. LONDON, ONT.

Tenders

Tenders will be received up to 4 o'clock on Thursday, Sept. 15, 1910, addressed to the Chairman of No. 2 Committee, and deposited in the City Clerk's Office, for Tile Sewers on Redan and Marmora streets. Plans and specifications to be seen in the City Engineer's Office.

J. A. TANCOCK, Chairman No. 2 Committee.

GEO. W. WRIGHT, Deputy City Engineer. 79c 8 10 13

ASSIGNEE'S SALE OF PLUMBING STOCK

In the Matter of The F. C. Hunt Plumbing Co., London, Ont., Insolvent.

Will be sold by public auction by J. W. Jones, on the premises, 619½ Richmond street, London, on Friday, Sept. 30, at 2:30 p.m., the stock-in-trade, plant, etc., of the above insolvent, amounting to $3,496 15, subject to the right of the vendor to withdraw any of the said goods which may be sold by him prior to said sale.

Terms: One-third cash, balance at 2 and 4 months, secured, with interest at 7 per cent per annum.

Stock and inventory can be inspected on application to the undersigned.

ALFRED ROBINSON, Assignee. Masonic Temple, London.

IVEY & DROMGOLE, Barristers, Solicitors for Assignee. 83c-13,22

ARCHITECTS.

H. C. McBRIDE, ARCHITECT—SIXTH Floor, Bank of Toronto Chambers.

WILLIAM G. MURRAY, ARCHITECT, 111 (first floor) Masonic Temple. Phone 1557.

REMOVAL — GEORGE CRADDOCK, architect, 461 Talbot street.

Sealed tenders, addresed to the undersigned, and indorsed, "Tender for Breakwater at Goderich, Ont.," will be received at this office until 4 p.m., Tuesday, Oct. 4, 1910, for the construction of a breakwater at Goderich, Huron County, Ont.

Plans, specifications and form of contract can be seen and forms of tender obtained at this department, and at the offices of J. G. Sing, Esq., district engineer, Confederation Life Building, Toronto, Ont., J. L. Michaud, Esq., district engineer, Merchants' Bank Building St. James street, Montreal, P. Q., and on application to the Postmaster at Goderich, Ont.

Persons tendering are notified that tenders will not be considered unless made on the printed forms supplied, and signed with their actual signatures, stating their occupations and places of residence. In case of firms, the actual signature, the nature of the occupation, and place of residence of each member of the firm must be given.

Each tender must be accompanied by an accepted check on a chartered bank, payable to the order of the Honorable the Minister of Public Works, for the sum of seventeen thousand ($17,000.00) dollars, which will be forfeited if the person tendering decline to enter into a contract when called upon to do so, or fail to complete the work contracted for. If the tender be not accepted the check will be returned.

The department does not bind itself to accept the lowest or any tender.

By order. R. C. DESROCHERS, Secretary.

Department of Public Works, Ottawa, Sept 6, 1910.

Newspapers will not be paid for this advertisement if they insert it without authority from the department. 81c tyw

The Great Talked-of Event of Fair Week Is

DOWLER'S 10-DAY CLOTHING SALE

Hundreds of people are making their expenses to the fair on their purchases here. Are you? Here are a few of our special 10-DAY SALE values. You can't match them in London for dollars more. $35,000 worth of select new goods.

$20.00 and $22.00 Suits for $11.20

Pure Wool English Worsted and Imported Scotch Tweeds, hand tailored. The greatest snap ever offered in London for Fair week. $20.00 and $22.00 Suits **$11.20**

$18.00 and $20.00 Blue and Black Suits for $13.20

Here's a chance to save half a week's salary. These are not job lots, but the cream of Canada's best makers.

Men's Overcoat Sale

Lot No. 1—$17.00 Astrachan Fur Collar English Beaver Overcoat, quilted linings; 10-Day Sale **$11.60**

Lot No. 2---$15.00 Black Overcoats for $9.20

Fine All-Wool Black Overcoats, wool serge, twill linings, hand-made shoulders, collars. A1 value for $15. Dowlers' 10-Day Sale **$9.20**

$18 Full Silk Lined Fall Overcoats, $10.80
Black and Dark Oxford grey.

Do Not Miss Seeing Our 20th Century Brand Overcoats

After you see all other Coats in the city, there's a surprise for you here in fine tailoring, styles and selection. This is now Canada's Best Overcoat.
$15.00 to $30.00

OVERCOATS AND SUITS MADE TO MEASURE.

Hats and Caps

A fourth shipment direct from the makers just in. All the very latest in Men's, Young Men's and Children's Headgear.

DO NOT MISS OUR TROUSER SALE.

Open Fair Nights

Tuesday, Wednesday and Thursday nights till 10 o'clock.

Fur-Lined Overcoats at Less Than January Clearing Prices

We are showing the best $75.00 Otter and Persian Lamb Collar, Selected Rat Lined Overcoats that have ever been shown in Ontario. We've marked them for our Dowler 10-Day Sale, and for that only at **$53.00**

Boys' Suit Sale

$2.50, $2.75 and $3.00 Suits for.....**$1.88**
Boys' $3.50 Handsome Tweed Suits...**$2.48**

Boys' $4.50 and $5 Suits $3.48

This lot comprises a selection of over one hundred Suits, all new. It costs little to clothe boys here.

Boys' $6 and $6.50 Suits $4.80

The best-fitting Boys' Suits in London we are told repeatedly, and now at a saving of dollars.

Boys' Shop-Tailored Suits

From best imported cloths. The best fitting Boys' Suits in Canada.
$6.50, $7.00, $7.50, $8.00 to $11.00

60c Fleece Underwear 38c

75 dozen best 60c Wool Fleece Shirts and Drawers, all sizes. Now is a good time to buy your winter outfit. Dowler 10-Day Sale **38¢**

35c Boys' Fleece Shirts and Drawers 19c

All sizes, right to the biggest made in Boys' Underwear.

Penman's Best 20c Socks 12½c

100 dozen Penman's Best Seamless Fall Weight Socks, in grey and fawn; a splendid wearing Sock ..... **12½¢**

Sweaters and Sweater Coats

The largest selection in the city of the best quality goods at our Dowler 10-Day Sale price.

R. H. & J. Dowler

MURDER INQUEST MAY CLEAR DOCTOR

Body of Belle Elmore Contained Much Carbolic Acid.

PREVENTS THE ANALYSIS

Crippen's Counsel Seeking to Free Physician Along a New Line.

London, Sept. 12.—Because an undertaker and a morgue keeper were compelled to use enormous quantities of carbolic acid to counteract the odors of decaying flesh while removing the body from the cellar of the Crippen home, the acquittal of Dr. H. H. Crippen for the alleged murder of his wife may be forced.

When the inquest over the body taken from the Crippen cellar was resumed today, Attorney Arthur Newton, counsel for Crippen and the Lenever girl, grilled the undertaker and morgue keeper, who took charge of the body, with a series of sharp questions. He tried to show that they shovelled the remains into a box, taking little care to keep dirt and stones separate. Both men denied this, saying there was neither stones nor dirt in the coffin when it was taken to the morgue. They admitted, however, that there was a great deal of carbolic acid used, and said they had to use it in order to approach where the body was buried.

It was plain from the questions that Newton put to these two witnesses that he hopes to demonstrate that the testimony of the chemists that hyoscin poisoning caused the death of the person whose body was taken from the Crippen cellar was a conclusion that could not have been reached by an analysis. He apparently was laying the foundation to impeach the possibility that a satisfactory analysis could have taken place, and to show that the carbolic acid used ruined the body for the purposes of analysis.

Made the Crowd Laugh.

Questioned on cross-examination by Newton regarding the cleanliness of the remains, Morgue-keeper Robinson said the human remnants were placed in jars and the jars sealed and covered with white paper.

"The paper used was the same kind I used to wrap my children's lunches in," he said. Those in the court room laughed so loudly at this that the coroner threatened to clear the room.

Prisoners Not Present.

When the inquest was resumed today, Coroner Schroeder was in charge. The interests of the crown were looked after by Inspector Dew, Detective-Sergeant Mitchell, and Lawyer Travers Humphreys, while Newton looked after the interests of the accused. Neither Crippen nor Leneve was present.

After the morgue keeper and undertaker had told of the removal of the body, Miss May, secretary of the Music Hall Guild, told of the disapperance of Belle Elmore, as Mrs. Crippen was best known. Early in January, before Mrs. Crippen disappeared, the witness said, she told her of a dream she had at Christmas time. In it, Mrs. Crippen said, she imagined she was being strangled by the doctor.

Crippen's Son Surprised.

Miss May told of hearing that Mrs. Crippen had died in California, and asking the doctor about it. Because she failed to get any details of the cause of death, she wrote to Crippen's son, O. H. Crippen, in Los Angeles, asking him to write her about it. In reply she received a letter telling her that the report of the death was as much a surprise to him as it had been to anyone else. He had first learned of the matter from his father, he said. The doctor had written him that Mrs. Crippen had died in San Francisco.

Mrs. Paul Martinetti stated that she considered herself one of Mrs. Crippen's most intimate friends. She last saw Mrs. Crippen at the party in the Crippen home on Jan. 31. At that time, she swore, Mrs. Crippen was in excellent spirits, and discussed with her the affairs of the Music Hall Guild. At no time did she refer to America, or to any intention of making a trip to that country. On June 15, she said, Mr. and Mrs. John Edward Nash asked her about Mrs. Crippen, saying they were not satisfied with the story about her death. She said she suggested to the Nash that they call the attention of Scotland Yard to the case.

DENY THE REPORT.

Toronto, Sept. 12.—The officials of St. John's Industrial School deny the report that admission to the institution had been refused George Cook, an Indian lad sentenced at St. Catharines to two years in St. John's for the theft of a bicycle, because he was a Catholic. They declare they have had no word about Cook at all from the authorities in St. Catharines. The superintendent at Victoria Industrial School also denies the report that there mission had been refused the boy there because he was not a Protestant. "I haven't heard of the boy," said he, "and we have had no correspondence about him."

The ONTARIO LOAN and DEBENTURE Co

THE VALUE OF MONEY

If you would know the value of a dollar, try to borrow one.

Recollections? Then you should by all means build a barrier against the necessity of borrowing by opening an account here—if only with a dollar as a start—3½ per cent interest paid.

PURITY FLOUR

"More bread and better bread"

35

Pleases people hard to satisfy

If your dealer does not handle Purity Flour, kindly call on H Rechnitzer & Co., Local Agents, 172 King street.
Telephones 2990 and 2813.

MARINE

Sarnia, Sept. 12.—Up: Admiral, 8 Sunday night; Odanah, 8:20; Syracuse, 8:50; Strathcona, 9; Fitzgerald (steel), 9:10; Dinkey, 9:15; Vulcan, 9:50; Ball Bros., 10:50; Gayley, 11; Victory, Constitution, 11:20; Reed, 11:30; Samuel Morse, 11:55; Fryer, 11:50; Ishpeming, Susquehanna, 12; Empire City, 12:20 a.m. Monday; Sill, 12:30; Linden, Addington, 1:40; Frank Peavey, small Kerr, 2; Chemung, 2:10; Steel King, 3:20; Mariposa, 4; Wawatam, 4:30; Frick, 4:40; Mohegan, consort, 6:30; Zenith City, consort, 6:40; Wyandotte, 7; Curry, 7:20; Mitchell, 10; Northern Wave, 10:20; Niagara, 12:30 p.m.; Flagg, Warner, 2; Minneapolis, 3:30.

Down: Heffelfinger, 7:50 Sunday night; Spalding, 8; Yale, 10; Burnham, 11; Grammer, 12:50 a.m. Monday; Huron City 1; Queen City, 1:20; Clement, 1:30; Turret Chief, 2; Turret Cape, 2:30; Uranus, 3:50; Ashley, 4:40; big Livingstone, 5; Santiago, 5:30; Hayward, 6; Russell, 6:30; Dunelm, Superior, 7:30; Rendoyle, 7:50; North Land, 8; Muncy, 8:03; Squires, 8:20; Buffalo, 8:30; Eads and Jenny, 10; H. H. Brown, 11:20; Sachem, Owen, Sultana, 11:50; Burlington, 1 p.m.; Huron, 2:40; Saxona, 3:10; Midland Prince, 3:30; Wilbert Smith, 4; Joshua Rhodes, 4:20; Boland, 4:30; Cherokee, 5:50; Zillah, 2 barges, 7:10; Gettysburg, Bacon, 7:30; Polynesia, 8:20.

Notice to Mariners.

A report has been received by the United States lake survey office here from Capt. George Trimble, of the steamer St. Clair, stating that wreckage was sighted at 6:38 a.m., Sept. 10, on his course from South Chicago to Point Betsie. A careful location gave its position as 13½ miles S. W. ¼ S. from Little Sable Point lighthouse. This wreckage had the appearance of being the deck of an old schooner, and was in one piece at least 100 feet long, with a capstan on the after end and a windlass on the forward end. A deck winch was attached just forward of the capstan and heavy beams extended the entire length of the deck. This wreckage is at present a serious menace to navigation and masters are requested to report promptly to the lake survey office any further information they may obtain concerning its location or condition.

About a third of the entire population of the world speak the Chinese language or its allied dialects.

CARLING'S EXHIBIT AT WESTERN FAIR

Canada's Biggest Brewery Has a Magnilicent Display at the Exhibition.

One of the oldest institutions in London, and one very closely identified with the development of this city, is the Carling Brewing and Malting Company. Since its foundation here many years ago it has taken a front rank among the breweries of the Dominion, and today it stands unrivalled. No Western Fair would look natural, or, in fact, would be complete, without an exhibit of Carling's, and this year the management have shown their usual commendable enterprise. Beyond question, they have as fine an exhibit from an advertising, as well as artistic, standpoint, in the Main Building as could be found anywhere. In fact, they are known particularly for their clever exhibits. On Labor Day they won the prize for the best wagon in the very keenest competition, and that fact has stood to the credit of the firm.

The exhibit is to be found in the same position that it has occupied for many years.

The fame of "Canada Club" Lager is Canada-wide. It is known from coast to coast, and wherever it can be found it is in great demand. The staff has had to be increased to meet the demand for this class of goods, and it more than holds its own with the widely advertised brews of the American side. It is unequalled in flavor and snap, and is the best of Canada's brews.

The famous Carling "Localo" is a temperance beverage of proved quality. Ever since the company have gone into the manufacture of this class of goods the demand has been enormous, and it is rivalling the other famous brews manufactured by the firm everywhere.

Carling's Malt Extract is a favorite with physicians in Ontario. This is one of the later branches taken up by the firm, and actuated by that well-known desire to excel, they have succeeded in making this as famous as the others.

Space will not suffice to enumerate the many qualities of the ales and porters manufactured by the firm. Look the exhibit over and it will easily be seen that Carling's stand without a peer.

STRUCK BY ENGINE.

Toronto, Ont., Sept. 12.—Edward T. Crane, 68 years of age, watchman at the Dunn avenue Grand Trunk crossing, was killed shortly after 6 o'clock this morning by being struck by a light engine running in from Mimico. Crane, who had been on duty since 9 o'clock Sunday morning, was signalling a milk wagon when struck, and apparently stood too near the track. He was hurled a distance of about thirty feet, and was dead when picked up. Crane leaves a widow and grown up family.

BOWLERS' RECEPTION BRILLIANT AFFAIR

A Great Garden Party—Bishop Fallon To Be in Stratford on Sunday.

[Special to The Advertiser.]

Stratford, Sept. 13.—The British bowlers reached here last evening from Clinton on the 6:15 train. The garden party at G. G. McPherson's grounds was a brilliant affair. Hundreds of electric lights encircled the inclosure, where were gathered Stratford's "beauty and chivalry" to do honor to the visitors from over the sea.

The Y. M. C. A. Western Ontario boys' executive at their meeting in the local institution agreed upon a reunion at Easter time, which will include representatives from London, Galt, Woodstock, Paris, Brantford and Dundas. It was also decided to have next year's boys' camp at Fisher's Glen.

Three van loads of Central Methodist Church Epworth Leaguers drove to St. Marys last night to visit the sister society in that town. A lecture on "Mission Reminiscences in the West," was given by Rev. F. M. Wootton, of Stratford.

Bishop Fallon, of London, is announced for both the Roman Catholic churches next Sunday, in connection with the confirmation classes.

One case of the dreaded infantile paralysis is announced, but as the disease has been taken promptly in hand it is hoped that no further cases may occur.

John Brown, J. P., and ex-M. P. P., presided in the police court yesterday in the absence of P. M. O'Loane, and gathered in the customary fines from three drunks.

The Pilgrim Society of the Congregational Church held a fine monthly missionary meeting last night. The society did not cancel their meetings during July and August as formerly, with gratifying results.

Not a minute should be lost when a child shows symptoms of croup. Chamberlain's Cough Remedy given as soon as the child becomes hoarse, or even after the croupy cough appears, will prevent the attack. Sold by all dealers. 2

1845 to 1910

FOR 65 YEARS

Dr. Fowler's Extract of Wild Strawberry

HAS BEEN CURING

Diarrhoea, Dysentery, Colic, Stomach Cramps, Seasickness, Cholera Infantum, Cholera Morbus, Summer Complaint, and all Looseness of the Bowels.

Surely this is recommendation enough!

WHY SAY MORE?

We wish to warn the public against being imposed on by unscrupulous dealers who substitute the so-called Strawberry Compounds for "Dr. Fowler's." Ask for "Dr. Fowler's" and insist on getting it, as the cheap imitations may be dangerous to your health.

The original is manufactured only by the T. Milburn Co., Limited, Toronto, Ont. Price 35 cents.

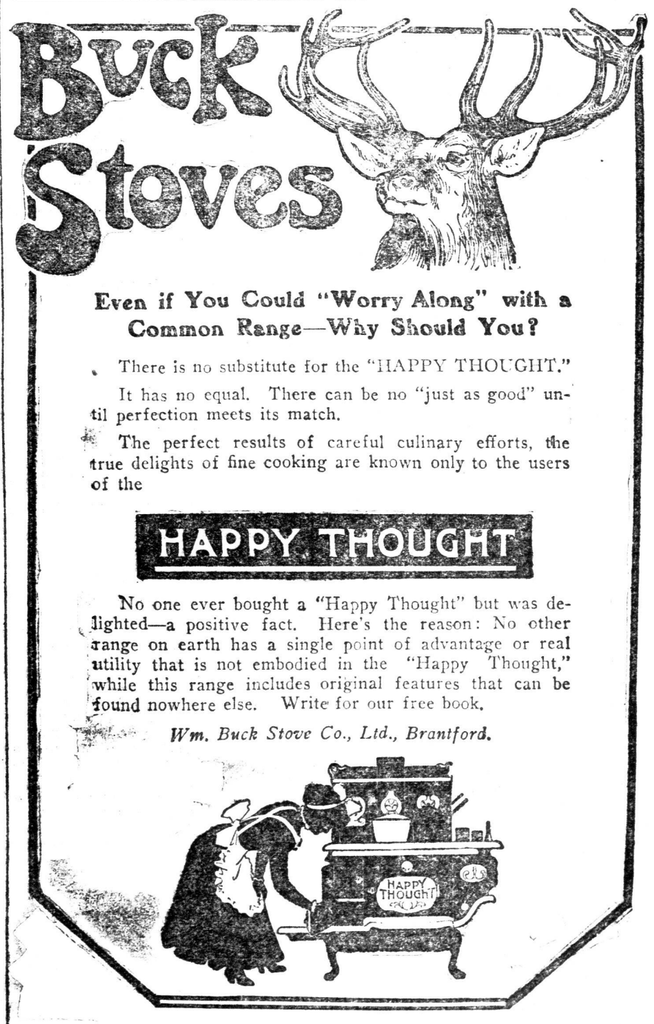

Even if You Could "Worry Along" with a Common Range—Why Should You?

There is no substitute for the "HAPPY THOUGHT."

It has no equal. There can be no "just as good" until perfection meets its match.

The perfect results of careful culinary efforts, the true delights of fine cooking are known only to the users of the

HAPPY THOUGHT

No one ever bought a "Happy Thought" but was delighted—a positive fact. Here's the reason: No other range on earth has a single point of advantage or real utility that is not embodied in the "Happy Thought," while this range includes original features that can be found nowhere else. Write for our free book.

Wm. Buck Stove Co., Ltd., Brantford.

SUTHERLAND BROS., Agents for London
141 King Street, Opposite Market

ASLEEP ON THE TRACK.

Hamilton, Ont., Sept. 12.—An unknown man was cut to pieces by a T., H. and B. train near the east end of the city last night, the body being found this morning. It is supposed the unknown was walking or sleeping on the track. The four limbs were completely severed and the remainder of the body was badly cut up. A whisky bottle in the hip pocket was not even broken.

Shiloh's Cure
quickly stops coughs, cures colds, heals the throat and lungs. • • • 25 cents.

News of the Night.

Have you wrestled with a bedstead on moving-day? Then you know what a job it is to get an ordinary metal bed apart—and put it together again. You will never have that trouble with an "Ideal" Metal Bed.

We make "Ideal" Metal Beds so well that we can safely put our trademark guarantee on every one. And so you will find it there, this bed-insurance policy, right on the footrail—even on the "Ideal" Metal Bed that costs as little as $3.00. It is every bit as good a bed, this $3.00 style, as any of its higher-priced sisters. For there is only ONE QUALITY in "Ideal" Metal Beds. 7

Send for "The Philosophy of Sleep"—ask for Booklet No. 122

THE IDEAL BEDDING Co. LIMITED MONTREAL—TORONTO WINNIPEG

TRADE MARK THE IDEAL GUARANTEED LINE REGISTERED

Made in 98 different styles.

Special Exhibit

Mason & Risch PIANOS

At 231 Dundas Street

During Fair week I have arranged to have some of the Pianos direct from the Toronto Exhibition. They will be on view in my warerooms.

T. C. WRIGHT

SOLE AGENT.

SMITH, SON & CLARKE
UNDERTAKERS
115 DUNDAS ST. PHONE 586
629 DUNDAS ST. PHONE 678
Residence on Premises.
Private Ambulance Service.

Griffith & Willsie
FUNERAL DIRECTORS.
CARL MILLER, Ass't. Manager.
Successors to Messrs. J. Stephenson and D. A. Stewart. Established 1882. 104 Dundas street. Residence on premises. Open day and night. 'Phone 459.

GEO. E. LOGAN
UNDERTAKER
Formerly with Messrs. Stevenson and Stewart. Residence on premises. Parlors, 418 Richmond street. Charges reasonable.
PHONE 1968. tyw

FERGUSON & SONS
Funeral Directors
180 KING STREET.
PHONES 543, 373, 2056.
OPEN DAY AND NIGHT.

The Best Meal

In the city for Twenty-five Cents can be secured in our restaurant. The food, cooking and service are also guaranteed. Whenever you decide to eat down town try it.

London Cafe
L. H. MARTYN, Proprietor.
201 Dundas St. F. A. Smith, Manager.

R. K. COWAN
BARRISTER, SOLICITOR, ETC.,
County Bldgs, next Court House, London.

THE Frank Cooper Studio
330 Dundas Street, Opposite Armouries.
Phone 529 for Appointments.

Choice Meats for Fair Week

Everybody wants the choicest meats that can be had for their visitors for Fair week. We have this week the choicest lot of fresh and cured meats to offer our customers that can be found in the city, choice roast beef, cut from the finest young beef; young, tender spring lamb; lean roasts of pork; sugar-cured hams and bacon—everything of the very best in the meat line. A 'phone call will bring your order in a hurry.

Jackson's Meat Markets
STALLS—1 and 2 MARKET HOUSE.
Phone 2859.
87 WELLINGTON STREET.
Phone 1057.

TRAIN HIT RIG.

St. Marys, Sept. 12.—Wilfred Gifford, Copeland, of Woodham, narrowly escaped death this afternoon when the rig in which he was driving was struck by a G. T. R. train at the Long Crossing. The wagon was smashed to pieces and one of the horses was killed.

"Can be depended upon," is an expression we all like to hear, and when it is used in connection with Chamberlain's Colic, Cholera and Diarrhoea Remedy it means that it never fails to cure diarrhoea, dysentery or bowel complaints. It is pleasant to take and equally valuable for children and aduts. Sold by all dealers. 8

Fifty cents a week will rent any square piano or organ on our floors. If renter pays rent to amount of sale price, they will be given the instrument. Williams' Piano Company, Limited, Opposite Advertiser. 75-tf

Special attention paid to wedding orders. Hueston's Liveries.

Banking Attraction For Fair Week

Four per cent interest allowed on deposits, as a special inducement for new accounts, opened between Sept. 11 and 17, inclusive.

London Loan & Savings Company
Corner Dundas Street and Park Avenue, City.

Hamilton's London Porter and Amber Ale

Always in first-class condition. Brewed from finest foreign and Canadian hops and malt.

The Kent Brewery
LONDON, ONT.

For Chilly Evenings

Try our Cannel Coal in your grates. Nothing gives the house such an air of comfort and cheerfulness as a bright grate fire. Price, $7 50 per ton.

D. H. Gillies & Son
PHONE 1312.

FOR UNEXCELLED
COAL
Preparation and delivery try
MAY BROS.
PHONE 1224. 685 YORK ST.

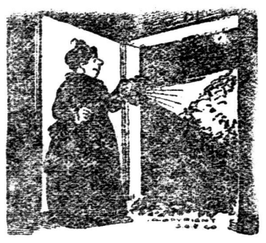

Light on a Dark Subject

COAL --- of course.

A universal fuel derived from prehistoric vegetation—about 85% carbon—varying in color from brown to black.

Coals have all been classified and only the grades known to be best for heating find their way here.

Try our black carbon—nothing prehistoric about its quality—it's this year's

FRESHLY-MINED COAL.

Webster & Kernohan
Phone 1383.
83u-yt

'Phone 944

Johnston Bros. XXX Bread

This is the Bread you would be eating if you knew its delicious excellence. Telephone the bakery today and try a loaf.

Johnston Bros. Phone 944

NEW ROAD ROLLER IMPROVES THE STREETS

Wharncliffe Road Will Next Be Gone Over by the City Engineer.

A decided improvement is being made in the city streets by the use of the new road roller, and it is expected that before the season ends half a dozen of the leading thoroughfares will be put in fine shape.

Richmond street north, one of the worst, has been remade, and is in great shape. Engineer Wright made an excellent job of this.

The work is practically completed, and the next street to be tackled will be the Wharncliffe road. That is the leading road used by autoists in passing through London, and it certainly was one of the worst.

It will be dug up, and in a short time will be made as good as the best.

The Hamilton road will probably be done after that.

Bring your Western Fair guests to Sumner's to make their jewelry purchases. We are specially equipped for the Fair Week. SUMNER, for Reliable Jewelry, 380 Richmond street.

"VERIBEST" COAL and CEMENT
ORDER NOW.
Pea Coal, $6 00; Chestnut, Stove and Egg, $7 00.
John Mann & Sons
401 CLARENCE ST.
425 York St.

OPEN IN THE EVENINGS THIS WEEK.

For the accommodation of visitors to the Exhibition.

The Mallagh Bookshop

PARNELLS' Malt-Extract BREADS

WOLESOME. SWEET. NUTRITIOUS.

Made from finest of flour, purest of shortening, and a dash of Malt Extract to give it "Tonic Value."

These ingredients, together with others, and baked by most skillful bakers in the city's most modern and cleanly bakeshop, produce the purest and best bread made—PARNELL'S.

Try it. You'll enjoy it thoroughly.

Phones 929 and 1390

Perfumes

Rare, Exquisite and Dainty

The largest assortment and at the lowest prices.

Come in and see.

Cairncross & Lawrence,
Chemists and Druggists.
216 DUNDAS ST. LONDON, ONT.

VERY SUDDEN DEATH OF VALENTINE BYRICK

Talbot Street Man Died as He Was Sitting Down to Breakfast.

Death came very unexpectedly this morning to Valentine Byrick at his home, 211 Talbot street, when just as he was about to sit down to breakfast he fell over dead. Dr. Hogg was called, and found that death was due to heart failure. Mr. Byrick was apparently in splendid health when he got up this morning. He was 57 years old, and came to London from LaSalette ten years ago. Besides his wife he leaves one son William and and daughter Anna, both of this city. The funeral will be held on Wednesday morning to St. Peter's Cathedral, and from there to the G. T. R. station. Interment will be made at LaSallette.

S. & I.'S GREAT STORE

Every purchaser of clothing in the city of London and Western Ontario should be greatly interested in the full page announcement of Messrs. Smallman & Ingram, which appears on Page Twelve in today's issue, printed in two colors. This enterprising firm has adopted advertising methods that are in vogue in the largest cities of the continent.

The advertisement is an announcement of their autumn styles in men's and boys' clothing. A special offer of 260 travellers' sample model suits and overcoats are offered at about half price.

The clothing store is filled with an immense variety of all classes of clothing suitable for fall and winter. Citizens and visitors to this city should visit this large department store to see the particularly good bargains that are offered this week.

Action for Damages.

Mr. Fred White, who was accidentally injured while at work at Beck's box factory some weeks ago, has entered an action for unstated damages against Hon. Adam Beck.

Left Hand Amputated.

It was found necessary yesterday to perform an operation on Brakeman Eli Heatherly, who had his hand and arm crushed last week while making a coupling in the Grand Trunk yards, and Dr. Seaborne amputated his left hand. Both the hand and arm were terribly crushed, but there is every hope now of saving the arm.

Cholera Infantum.

Stella M. Barney, youngest daughter of Mr. and Mrs. Barney, of Delaware, died on Sunday after a brief illness with cholera infantum. The twin brother of the baby is so critically ill with the disease that his death is expected at any time.

CROWDS ENJOYED THE ATTRACTIONS

Monday the Big Show Made a Hit With People From Every Standpoint.

A GREAT START MONDAY

Races Proved Excellent Sport — The Attendance Better Than a Year Ago.

Wednesday's Programme.

Farmers' Day.
Buttermaking competition in Dairy Building.
Demonstration in care of bees.
Parade of prize animals before the stand.
Complete attractions, including the Ninety-first Highlanders.
Gentleman's road race, pacers.
Free-for-all, mile heats.
Evening—
Fireworks.
Vaudeville attractions.
Ninety-first Highlanders' Band.

The Big Fair was given a great start yesterday!

The opening day was a great success, and with the fine weather that there is sure to be this week, the Western should establish a few records for attendance and exhibits.

Everything ran off very smoothly. The exhibits were nearly all in place, and sufficient progress had been made in the judging to give visitors an idea of the best stock, etc.

The day was given over to athletics, to a considerable degree, and there was some fun for all.

The attractions in front of the stand were all given, and it must be said that they are of a very high order of merit.

There were some speed events, furnishing much excitement, and the fireworks in the evening rounded out a fine day's amusement.

The Attendance.

The attendance was larger than the preceding years. The stands were well filled in the afternoon, and a large crowd saw the fun at night. Among the spectators were about 500 patients from the London Hospital for the Insane.

A tug-of-war between a team from London Township and a city team was won by the farmers in two straight pulls. The winners were composed of Messrs. James Robson (captain), A. Westman (anchor), Jack Riley, F. Kennedy, Eldon McRoberts and R. I. Needham. The city team was composed of Messrs. E. Sovereign (captain), E. Wheeler (anchor), McCoy, Laundry, Richman and Warren. Mr. Dugald Graham was referee.

In the athletic events, Bloodsworth stood out prominently, winning the sprints, and doing magnificent work in the relays. He looks like a real sprinter. Mr. A. E. Sovereign, Dr. Wyckoff and Jack Egan looked after this feature of the work.

The Races.

The horse races were fair. In the 2:25 class, there was nothing to it but Knight Onward, a strong-going little pacer owned by Mr. B. McCarty, of Thamesford. He marched off with the event in straight heats, and to show that he had some speed he stepped the last half in 1:05, a creditable performance. Daisy-at-Law, a half-sister to Minor Heir, 1:59¾, looks a nice one.

The fast pace went to Castanado, Art Leaky's handy half-miler. He went true in every heat, and was a handy winner. Berlin Belle was the contender in each heat, but could not get steam enough to beat the St. Thomas horse. Sylvia T. broke repeatedly.

Mr. Eddie Baker, of Toronto, was starter, and the judges were Bert Wilcox, Dick Wood, and W. E. Robinson.

The Special Attractions.

The atractions proved to be entertaining. Berzac's animal show, with Maud, the kicking mule, was most amusing. Billy La Mothe has one of the funniest as well as one of the most unique acts shown here. The Flying Jordans have a very brilliant trapeze act, worthy of the very best shows. The Zello Troupe, in "The Monkey Frolics at the Zoo, have a funny acrobatic act, although some Hibernian is liable to heave a rock or two on the make-ups. The Marriott Twins have a real act, and do some extremely clever juggling. The Ernest trio are good, while the Ploetz-Larella Sisters do clever acrobatic work. On the whole, it is an excellent show.

There is no Midway this year, an unfortunate matter, and it occasioned considerable comment. There was little provision made also last night to allow visitors to the fair out of the grounds. One turnstile for a couple of thousand people is too little.

High steppers were judged in front of the grandstand yesterday afternoon. Miss K. Wilks' string were shown, including All Ablaze and Black Princess. They could not be beaten yesterday, and were liberally applauded. The tandems were particularly fine, Miss Wilks winning first and second. They were most capably handled by Peter Roach.

The Results.

The results of the races were as follows:

2:25 Class—Half-mile Heats—
Knight Onward, B. B. McCarty, Thamesford 1 1 1
Daisy-at-Law, H. Raison, London 2 2 4
Susie Oro, Miss K. Wilks, Galt ..3 3 2
Miss Mabel, J. A. Brownlee, London 4 4 3
Time—1:08, 1:10, 1:05.

Free-for-all—Half-mile Heats—
Castanado, A. C. Leakey, St. Thomas 1 1 1
Berlin Belle, J. W. Davey, Berlin 2 2 2
Major Tucker, W. H. Locke, Belmont 4 3 3
Sylvia T., Miss K. Wilks, Galt ..3 4 4
Time—1:09½, 1:04½, 1:07.

Results of the athletic events:

100 yards—Bloodsworth, H. Eckert, Chantler.

220 yards—Bloodsworth, R. B. Chantler, Chantler.

Halfmile—R. O. Campbell, Gordon Follick, A. Ashford.

One mile—Jaggard, St. Thomas; C. Meyers, R. Gray, London.

Y. M. C. A. relay—St. Thomas, London.

Township relay—Delaware, London Township.

County relay—Elgin County, Middlesex.

The fireworks and vaudeville attractions at night drew a large crowd. Professor Hand's display was particularly good.

Cary Exhibit of Fireproof Safes.

The acme of durability, fireproof and burglar proof qualities, has been reached in the latest Cary Safes, which are being exhibited by Ford & Featherston, of Hamilton, who are occupying the same stand in the Main Building that has been held by them for the past four years. Cary Safes have withstood the ravages of the most disastrous fires that have visited this continent. In America their reputation is general. As an example, Ford & Featherston have shipped 75 odd safes to the new city of Prince Rupert. Mr. Featherston himself is in attendance at the booth, and will be pleased to go thoroughly into safe economics with all who are interested.

The Derby Shoe for Men.

A leading feature of the Made in London section is the exhibit of fine footwear manufactured by the Murray Shoe Company, Limited. This company are now making the well-known Derby shoe for men in their new factory on Piccadilly and Richmond streets, which has six times the capacity of their old King street factory. A central feature of the exhibit is an immense, finely-mounted moose's head, and a fine array of fine leathers in all shades and colors used in the manufacture of the Derby shoe is shown. The Derby shoe is made on the latest and most up-to-date lasts, in all shades and leathers, and well deserves its rapidly increasing popularity.

I. O. F. Tent at the Exhibition.

Every person who visits the Western Fair should call at the I. O. F. Tent. It is one of the most beautiful on the grounds. Everybody is welcome to go in and rest. C. H. Merryfield, chief organizer, is in charge, and is ably assisted by Thomas Ball and Thomas A. Adolph, D. D. H. C. R. These men will extend the right hand of fellowship to all visitors, and make all as welcome as the flowers in May.

"The Independent Order of Foresters give more benefits than any other order in the world," said Mr. Merryfield today. "Insurance from $250 to $5,000; sick benefits for 36 weeks of any one illness, disability benefit on account of old age of one-tenth of your policy each year, after you are 70 years of age, and pay no more into the order. A disability benefit on account of disease or accident. If you are totally and permanently disabled one-half of the insurance in five annual instalments and pay no more into the order. We also pay $50 funeral benefit, and we provide for the orphan children of our deceased members until they reach the age of 16 years. We also provide for all consumptive patients who are members of the order in our Rainbow Lake Hospital free of charge. Every person who needs protection, join this order. Our tent is just south of the Main Building. You cannot miss it. Come and see us.

"The high standing committee of the high court of Ontario will meet in this city on Thursday, the 15th, and will be at the tent in the afternoon of the same day and will be glad to meet the membership.

Dennis Wire Works.

Elegant, beautiful and durable is the display of the Dennis Wire and Iron Works in the "Made in London" section of the Main Building, stands without a rival among the host of striking

Continued on Page Eight.

Easy as Sliding Down Hill

To get clear of coffee ills, Change to well-made

POSTUM

"There's a Reason"

HAVE YOU READ THIS BOOK

A Great Mystery Novel by a Famous Author

THE WINDOW at the WHITE CAT

A NEW NOVEL BY
MARY ROBERTS RINEHART
Author of THE MAN IN LOWER TEN
The CIRCULAR STAIRCASE, WHEN A MAN MARRIES *etc etc*

FOR SALE AT ALL STORES

A VERY FINE TALE THIS

Published by THE BOBBS MERRILL CO. NEW YORK - INDIANAPOLIS

McLEOD & ALLEN, TORONTO.
Canadian Prices: Cloth, $1.25; Paper, 75c. 83c-yxt

THORO

FRANK C. HOOPER,
ADVERTISER BUILDING.

Our Famous

$2.50 Hats

Lead in Style, Fit and Quality

HOOPER

THE "THORO" MEN'S FURNISHER.
ADVERTISER BUILDING.

When—

The Stomach is Sick
The Liver Sluggish
The Bowels Clogged
The Blood Impure
The Skin Sallow

Then— *It's Time to Take*

That grand, old, time-tested remedy—

BEECHAM'S PILLS

Prepared only by Thomas Beecham, St. Helens, Lancashire, England.
Sold by all Druggists in Canada and U. S. America. In boxes 25 cents.

FINANCIAL AND COMMERCIAL

PRICES WERE HIGH ON LONDON MARKET

Dairy Produce Commands Good Figures—The Quotations Today.

There was a fair-sized market this morning, and prices were generally high.

Hay again tops the market at $13 50 per ton, but was less plentiful than yesterday.

Dairy produce commands good prices, and a few dozen fancy eggs made another high-water mark for this season at 25c per dozen. Eggs were somewhat scarce today.

Fruit is fairly abundant, but the sales are rapid and prices are firm. Plums are nearly extinct on the local market, and grapes are taking their place. The latter average about 40c per basket.

Potatoes are plentiful, at 50c per bu.

Grain Per Cwt.			
New oats, per cwt	$1 10	to	$1 12
Old oats, per cwt	1 25	to	1 25
Grain Per Bushel.			
Oats, per bu	39	to	41
New wheat, per bu	96	to	96
Old wheat, per bu	1 05	to	1 05
Hay and Straw.			
Hay, per ton	13 00	to	13 50
Straw, per ton	6 50	to	7 00
Produce.			
Butter, store lots	22	to	23
Butter, choice dairy, lb	25	to	26
Butter, farmers' fancy, lb	26	to	27
Eggs, crate, dozen	20	to	20
Eggs, fresh-laid, dozen	23	to	25
Eggs, basket, dozen	21	to	22
Honey, strained, per lb	11	to	12½
Honey, sections, dozen	1 50	to	1 75
Poultry, Dressed.			
Turkeys, per lb	15	to	18
Chickens, per pair	85	to	1 25
Old fowl, per lb	8	to	9
Spring chickens, per lb	11	to	12
Ducks, per pair	1 00	to	1 50
Ducks, per lb	11	to	12
Poultry, Alive.			
Ducks, per lb	8	to	9
Chickens, per pair	75	to	90
Old fowl, per lb	8	to	8
Turkeys, per lb	12½	to	13
Chickens, per lb	9	to	10
Butchers' Meats.			
Beef, by the carcase	7 00	to	8 50
Mutton, per cwt	8 00	to	10 00
Yearling lambs, per lb	12	to	13
Dressed hogs, per cwt	11 75	to	12 00
Spring lambs, each	5 50	to	9 00
Veal, per cwt	7 00	to	9 00
Pork, forequarters, lb	12	to	13
Pork, hindquarters, lb	13	to	14
Live Stock.			
Select hogs, per cwt	8 65	to	8 75
Fat sows, per cwt	6 00	to	6 50
Stags, per cwt	3 00	to	3 00
Export cattle, cwt	5 00	to	6 00
Milch cows, each	40 00	to	60 00
Spring lambs, each	4 00	to	6 00
Small pigs, per pair	8 50	to	15 00
Hides and Wools.			
Lambskins, each	30	to	33
Wool, washed, per lb	19	to	20
Wool, unwashed, per lb	11	to	12
Hides, No. 1, per lb	8	to	8
Hides, No. 2, per lb	7	to	7
Hides, No. 3, per lb	6	to	6
Calfskins, per lb	10	to	12
Tallow, rough, lb	3½	to	3¾
Tallow, rendered, lb	5	to	5½
Vegetables			
Potatoes, new, bu	50	to	50
Radishes, dozen bunches	15	to	20
Lettuce, per dozen	20	to	20
Celery, dozen bunches	20	to	20
Cabbage, dozen, to size	20	to	35
Cucumbers, per dozen	10	to	15
Carrots, dozen bunches	20	to	8
Tomatoes, per basket	20	to	25
Red cabbage, dozen	40	to	40
Onions, per bu	1 10	to	1 25
Rhubarb, per dozen	25	to	30
Beets, bu	40	to	50
Spinach, per bu	20	to	20
Green corn, per dozen	6	to	8
Beans, per pack	15	to	20
Green corn, per dozen	7	to	8
Squash, each	5	to	10
Cauliflowers, each	10	to	20
Green onions, doz. bunches	20	to	20
Mushrooms, per box	20	to	20
Egg-fruit, each	5	to	20
Fruits.			
Apples, per bu	80	to	1 10
Sage, dozen bunches	20	to	20
Parsley, dozen bunches	10	to	10
Peppers, per dozen	5	to	10
Peaches, No. 2	50	to	65
Peaches, No. 1	65	to	80
Plums, per basket	45	to	65
Grapes, per basket	40	to	40
Thimbleberries, per box	10	to	10
Thimbleberries, wholesale	9	to	10
Pears, per basket	25	to	30
Watermelons, each	25	to	45
Blueberries, per box	15	to	15
Elderberries, per box	7	to	9
Cantaloupes, per basket	65	to	65

LIVE STOCK.

CHICAGO, Sept. 13.—Cattle—Receipts estimated at 6,000; market weak; beeves, $4 75 to $8 30; Texas steers, $3 70 to $5 80; western steers, $4 40 to $7; stockers and feeders, $4 to $6 10; cows and heifers, $2 25 to $6 40; calves, $8 65 to $9 65. Hogs—Receipts estimated at 17,000; market dull and 10 cents lower; light, $9 40 to $9 95; mixed, $9 75 to $9 85; heavy, $8 50 to $9 60; rough, $8 50 to $8 80; good to choice heavy, $8 80 to $9 60; pigs, $8 65 to $9 65; bulk of sales, $8 90 to $9 40. Sheep—Receipts estimated at 25,000; market weak, native, $2 75 to $4 55; western, $3 25 to $4 50; yearlings, $4 75 to $5 70; lambs, native, $5 25 to $7; western, $5 25 to $6 90.

TORONTO, Sept. 13.—Trade active, prices steady; 88 loads in today including 1,500 cattle, 1,080 sheep and lambs, 430 hogs and 176 calves. Export cattle, choice, $6 25 to $6 50; export, light, $5 75 to $6; export cattle, medium, $5 50 to $5 75; export bulls, $4 50 to 5; export cows, $5 to $5 50; butchers' cattle, choice, $5 75 to $6; butchers' cattle, medium, $5 to $5 25; butchers' cattle, common, $4 75 to $5; butchers' bulls, $3 50 to $4 25; butchers' cows, $3 to $4 50; short keeps, $5 50 to $5 75; feeders steers, $5 to $5 25; feeders bulls, $3 to $3 50; stockers, choice, $4 75 to $5; stockers, light, $4 25 to $4 50; canners, $1 25 to $1 75; milch cows, choice, $40 to $65; milch cows, common and medium, $25 to $40; springers, $35 to $60; sheep, ewes, $4 50 to $4 75; steady; bucks, $3 to $3 50, steady; lambs, $5 90 to $6 25, steady; calves, $3 25 to $7 25, steady; hogs, f.o.b., $8 65, fed and watered.

EAST BUFFALO, Sept. 13.—Cattle—Receipts, 100 head; steady; prices unchanged. Veals—Receipts, 75 head; active and 25c higher, $7. Hogs—Receipts, 2600 head; fairly active; pigs and heavy 10c lower; mixed, $10 10 to $10 15; Yorkers, $9 90 to $10 15; roughs, $8 50 to $8 65; stags, $6 50 to $7 50; dairies, $9 50 to $10. Sheep and lambs—Receipts, 1600 head; active; sheep steady, lambs 25c higher; lambs, $5 50 to $7 75.

PRODUCE.

TORONTO, Sept. 13.—The new coarse grains in Ontario are being quoted for the first time this season. A wide range is given to the market for new barley, as there is such a difference in the quality of the various samples. Rye is quoted at 68c to 70c, and No. 2 old peas are steady and firm at 80c. Local dealers' quotations are as follows: Ontario wheat—Old No. 2 winter is nomial, at $1 outside; do, new, 94c to 95c outside, according to location. Manitoba wheat—No. 1 northern, old, $1 10; do, new, $1 09; No. 2 northern, old, $1 08½; do, new, $1 07½; No. 3 northern, $1 06½, at lake ports, for immemdiate shipment. Corn—American No. 2 yellow, 65c; No. 3 yellow, 64½, Toronto freights. Oats—Canada western, No. 3, 29½c; No. 3, 38c, at lake ports, for immmediate shipment; Ontario No. 2 white, 37c to 38c outside; No. 3 white, 36c to 37c outside, 40c to 41c on track at Toronto; new oats nominally 34c to 35c outside. Peas—No. 2, 79c to 80c. Rye—No. 2, new, 68c to 70c outside. Barley—New, 48c to 50c outside, according to quality. Manitoba flour—Quotations are: First patents, $5 90; second patents, $5 40; strong bakers, $5 20; 90 per cent patents, Glasgow freights, 298. Ontario flour—New winter wheat flour, for future delivery, $3 80 to $3 90, at the mills. Millfeed—Manitoba bran, $20 per ton; shorts, $22, on track at Toronto; Ontario bran, $20; shorts, $22, on track at Toronto.

WINNIPEG, Sept. 12.

Wheat—	Open.	High.	Low.	Close.
October	$1 01¾	$1 01¾	$1 01⅝	$1 01¾
December	99⅜	99⅞	99⅜	99¾
May	1 01⅜	1 04⅝	1 01⅜	1 04⅝

Oats—Close: October, 35⅞c; December, 36⅝c; May, 40c.

MINNEAPOLIS, Sept. 12.—Wheat closed: No. 1 northern, September, $1 10; December, $1 11¾; May, $1 15¾.

[Special to H. C. Becher.]

CHICAGO Sept. 8

Wheat, Sept	95¼	95¼	95¼	95½
Dec	99⅞	99⅞	99¼	99½
May	106	106¼	105⅝	105⅝
Corn, Sept	57	57¼	56	56½
Dec	55⅝	55⅝	55¼	55¼
May	58¼	58¼	58⅛	58¼
Oats, Sept	35¼	35¼	35	35
May	38⅜	38½	38¼	38¼

[Special to H. C. Becher.]

Winnipeg, Sept. 13.—Following are the closing wheat prices here today: October, $1 01½; December, 99½c; May, $1 04⅛.

HAY

TORONTO, Sept. 12.—Baled hay—No. 1 timothy, $13 to $14; inferior, $11 50 to $13, on track here. Baled straw—$6 50 to $7 50, on track here.

POTATOES

TORONTO, Sept. 12.—Potatoes—Trade is good, with plenty of supplies coming in from country points. Prices are steady, at 75c per bag out of store and 65c to 70c in car lots.

OIL.

PITTSBURG, Pa., Sept. 12.—Oil opened and closed at $1 30.

OIL CITY, Pa., Sept. 12.—Credit balances, $1 30.

CLOVER SEED.

TOLEDO, Sept. 12.—Cloverseed—Cash, $10 22½; October, $10 22½; December, $10 15; March, $10 15. Timothy—Prime, $4 50; August, $4 50; September, $4 50. Alsike—Prime, $9 45; October, $9 45.

DETROIT, Sept. 12.—Cloverseed—Spot, $10 bid; October and March, $10 bid; by sample, 140 bags at $9 20, 75 at $9 25, 263 at $8 50, 20 at $8, 12 at $7 50 and 9 at $7 per bu; prime alsike, $9 25 bid; by sample, 30 bags at $8 75, 20 at $8 50, 19 at $8, 24 at $7 50, 12 at $7 and 5 at $6 50 per bu. Timothy—Prime, 50 bags at $4 40 per bu.

WATERTOWN, N. Y., Sept. 12.—Cheese sales, 5000 boxes at 14c.

DAIRY.

CANTON, N. Y., Sept. 12.—Sixteen hundred tubs of butter sold at 30½c, and 1800 boxes of cheese at 14c.

STOCK MARKETS.

[By private wire to H. C. Becher, from Harris, Winthrop & Co.]

NEW YORK, Sept. 13—Wall street, 10 a.m.—Democrats gain a sweeping victory in Maine. Federal grand jury at Chicago indicts Armour, Swift and others for criminal combination to restrain trade. Usual Democratic victory in Arkansas. New York primaries today. London settlement begins today and quotations are now for new account. Loaning rates at London settlement lighter than had been expected. Interboro's annual report makes a highly favorable showing. The copper market continues weak, in sympathy with pressure abroad. Steel trade authorities report consumers still holding back orders. August anthracite production greater than the same month in 1909.

NEW YORK, Sept. 13.

[Special to H. C. Becher.]

	Open.	High.	Low.	2 p.m.
Amal. Copper	63½	64½	63⅜	64⅛
Anaconda Copper	40	..	..	..
Amer. Beet Sugar	37	37	36¾	37
Amer. Locomotive	35	36	35	36
American Foundry	47	47¾	46¾	47¾
American Refining	67	68⅛	67	68
Amer. Cotton Oil	62½	..	..	..
Atchison, com.	97½	98⅞	97¾	68⅞
Baltimore & Ohio	103½	105½	103½	105
Brooklyn Transit	73⅞	74⅞	73¾	74⅞
Canadian Pacific	190¾	190⅞	190¼	190⅝
Chesapeake & Ohio	73¾	73¾	72¾	73¾
Chicago & G. W.	23	..	..	..
Consolidated Gas	129⅝	131	129⅝	130½
Col. Fuel & Iron	30½	..	..	..
Distillers	26½	..	..	..
Erie, com.	26	26½	26	26½
Erie, pfd.	44	..	..	..
G. Northern, pfd	124⅜	125¼	124¾	124¼
Kansas & Texas	31¼	31⅝	31¼	31⅝
Kansas & Tex., pfd.	61¼	..	..	..
Louisville & Nash	141½	..	..	..
Mexican Central	31½	..	..	..
Missouri Pacific	52½	53½	52½	53½
New York Central	111¼	112⅜	111¼	112
Northern Pacific	114	115⅝	114	115⅝
Norfolk & Western	97	..	..	..
Pennsylvania	128½	129¾	128	129¾
People's Gas	106⅜	..	..	..
Reading	140⅛	141⅞	139⅝	141½
Republic Steel	30½	31	30½	31
Rock Island	31	31½	30½	31⅜
Rock Island, pfd	66	66	64	65
Southern Pacific	112¾	113⅞	112¼	113¾
St. Paul	119⅝	122	119½	121½
Union Pacific	163½	165¾	163⅜	165⅝
Central Leather	33⅜	34⅛	33⅜	34⅛
U. S. Steel	68⅛	69½	67⅞	69⅜
U. S. Steel, pfd	116¼	116¾	116¼	116¾
Wabash, pfd.	35¾	36½	35¾	36½

COBALT STOCKS.

Special to The Advertiser from Edward Cronyn & Co., Toronto.

Toronto, Sept. 13.—The following were the noon quotations on the Standard Mining Exchange: Beaver, 29; Chambers, 17; Crown Reserve, 280; Cobalt Lake, 14; Foster, 10; Green Meehan, 3½; Kerr Lake, 635; La Rose, 375; Little Nipissing, 17½; Nipissing, 10.75; Otisse, 2½; Rochester, 15½; Nova Scotia, 26; Silver Leaf, 6¾; Temiskaming, 78; Trethewey, 131.

TORONTO, Sept. 13.

	Asked.	Bid.
Asbestos, com.	19	..
Black Lake, com.	..	24½
F. N. Burt, com.	99	87½
F. N. Burt, pfd.	105	103
Canada Cement, com.	20	..
Maple Leaf, com.	..	55½
Maple Leaf, pfd.	95	..
Quebec L. & P.	45	44
B. C. Packers, A	..	82
B. C. Packers, B	..	90
Bell Telephone	143	..
Canadian General Electric	110	108
Canadian Pacific Railway	191	190
City Dairy, com.	100½	100
Consumers' Gas	207	204
Detroit United	..	48⅞
Dominion Steel, pfd.	..	105
Dominion Telegraph	..	107
Electrical Development, pfd.	70	..
Illinois Traction, pfd.	..	90
Lake of the Woods	128½	..
Mackay, com.	90	88
Mackay, pfd.	75½	74
Mexican L. & P.	..	85
Minneapolis & St. Paul	132	130¼
Niagara Navigation	130	127
Northern Navigation	..	110
N. S. Steel, com.	..	84
Penmans, pfd.	..	83
Porto Rico Railway	52¾	52
Rio de Janeiro Tram	98½	98
Rogers, com.	..	185
Rogers, pfd.	107	..
Sao Paulo Tram	152¾	152
Shredded Wheat, com	..	43¼
St. L. & C. Navigation	115	..
Toronto Electric Light	..	112
Toronto Railway	..	120½
Twin City Railway	111	110⅞
Winnipeg Railway	190	185
Crown Reserve	285	..
La Rose	375	370
Nipissing Mines	1087	1075
Trethewey	135	132
Dominion Bank	..	199
Bank of Hamilton	..	238
Imperial Bank	..	194½
Merchants' Bank	225½	225
Bank of Montreal	252	..
Bank of Nova Scotia	..	279
Ottawa Bank	..	209¾
Standard Bank	226	..
Bank of Toronto	..	210
Traders' Bank	145	143
Canada Landed	..	152
Canada Permanent	..	161
Central Canada Loan	..	190
Colonial Investment	67	66
Hamilton Provident	..	130
Huron & Erie	..	200
Huron & Erie, 20% paid	..	190
Imperial Loan	70	..
Landed Banking	..	130
National Trust	..	190
Ontario Loan	..	145
Ontario Loan, 20% paid	..	130
Real Estate	101	..
Toronto General Trusts	..	170
Toronto Mortgage	..	131
Canadian Northern	..	98
Commercial Cable, bonds	..	85
Dominion Steel, bonds	..	96
Mexican Electric, bonds	..	86½
Mexican L. & P., bonds	..	90
Rio de Janeiro, bonds	97¾	97¼
Sao Paulo, bonds	..	99¼
Porto Rico, bonds	86½	..
Quebec L., H. & P., bonds	..	82¾

Morning Sales—Maple Leaf, 25, 16, 10 at 55¼; Pref., 5 at 96½, 5 at 96⅝; MacKay, 5, 15 at 89¾; Pref., 5 at 75, 10 at 74¾, 3 at 76½; Steel Corporation, 5 at 63¾; F. N. Burt, 25 at 87, 25 at 87¼, 25 at 87½; Sao Paulo, 50, 50 at 152½, 25 at 152¼, 10 at 152; C. P. R., 10 at 190; New, 5 at 189½; Quebec L. and P., 25 at 44¼; Twin City, 10, 10, 35, 40, 100, 50, 50, 20 at 110½, 10 at 110¾, 10 at 110⅞; Rio, 15, 25, 100, 25, 5, 25 at 98¼, 19, 25 at 98; Bonds, 4,000 at 97½; Porto Rico, 25, 50 at 52⅞, 25, 25, 25, 25, 25, 25, 25, 25, 25, 25 at 53, 50 at 53½; Canadian Northern, 5 per cent deb. stock, 1,000, 1,000, 1,000, 1,000, 1,000 at 98¼; Penman Bonds, $1,000 at 91; Rogers, 5 at 186, 1 at 184; Pref., 8, 10 at 107; Bell Telephone, 1 at 143, 15 at 143¼; Consumers Gas, 20, 5, 25 at 205; Duluth-Superior, 25, 5, 10, 50 at 79¼, 25 at 79⅜, 50, 50 at 79½, 25 at 79¾, 25, 10, 10, 25, 50, 50 at 79⅞, 25, 25, 25, 25, 25, 25, 10, 25, 25 at 79¾, 25 at 79⅞, 25, 5 at 79⅞, 50 at 80; Colonial Loan, 50 at 66; Mexican L. and P. Bonds, $1,000, $3,500 at 90; Soo, 5 at 530; Canadian Car Foundry, pref., 25 at 101¼; Dominion, 1 at 238; Imperial, 1 at 225¼.

MONTREAL, Sept. 13.

	Asked.	Bid.
Asbestos, com.	15	..
Bell Telephone	143	142¾
Packers, A.	90	83½
Packers, B	..	90
Can. Converters	40	35
Canadian Pacific	191	190⅝
Cement, pfd.	..	82½
Crown Reserve	280	278
Detroit Electric	49½	49
Dom. Coal, pfd.	105¾	105
Dom. Steel, com.	63¾	63½
Dom. Steel, pfd.	18⅝	18¼
Duluth-Superior	80	79
Halifax Electric	126½	124
Illinois Traction	90½	90¾
Lake of Woods, pfd.	124	..
Laurentide Paper	147	145
MacKay, com.	90	89
Mexican L. and P.	90¼	85
Minn. and St. Paul	131¾	131¼
Montreal Light and Power	135½	135¼
Montreal Street Railway	238	236½
Montreal Steel Works	120	117
Northern Ohio	40	38
Nova Scotia Steel	84¾	84¼
Ogilvie Mill, com.	..	127¾
Ogilvie Mill, pfd.	..	125
Ottawa Power	112	110
Penman, com.	58½	57½
Penman, pfd.	90	84
Porto Rico	53¼	53
Quebec, com.	44¼	43¾
R. and O. Navigation	90	89⅜
Rubber, com.	..	93
Shawinigan	102¼	101¾
St. John Electric	..	105
Textile, com.	64	63
Toledo Electric	127	..
Toronto Electric	122	120½
Twin City	111½	110⅝
Car, pfd.	101½	101¼
Bank of Commerce	200	..
Eastern Townships Bank	163	161
Hochelaga Bank	145	143¼
Merchants Bank	185	..
Molsons Bank	211	210
Bank of Montreal	252	251½
Bank of New Brunswick	275	270
Bank of Ottawa	..	210
Quebec Bank	126	122
Traders Bank	..	143
Union Bank	144	..
Dom. Textile, pfd.	99½	98
Canada Cotton bonds	99½	..
Dominion Coal	98	97¾
Dom. Steel	96	95⅞
Halifax Tram	..	99
Keewatin Mill	103¼	..
Lake of the Woods	111	..
Laurentide Paper	110	108
Mexican Electric Light	..	86
Mexican L. and P.	89¼	86
Montreal Light and Power	99½	96¾
Porto Rico	84¾	83
Price Bros.	105	..
Rubber	98½	98
Textile, Series A.	97½	95¼
Textile, Series C.	96	95⅞
West India	..	90
Winnipeg Electric	104	..
Quebec Bonds	81⅞	81¼
Cement	..	95½
Car	105	..
Penman	..	88½

Morning sales—Royal Bank, 12 at 242, 40 at 241½; Bank of Nova Scotia, 3 at 278, 3 at 279, 4 at 280; Pacific, 50 at 190¾, 25 at 190½; Street Railway, 5 at 234, 5 at 235, 3 at 236; Power, 90 at 134, 235 at 134½, 121 at 134¾, 875 at 135, 75 at 135¼, 6 at 134¾, 125 at 135½, 100 at 135⅝, 30 at 135¾, 132 at 136, 10 at 135¾, 110 at 135¼, 4 at 135¼; Rio, 6 at 52, 61 at 52½, 50 at 53½, 50 at 53; Soo, com., 100 at 130, 100 at 131, 25 at 131¼, 25 at 131¾, 20 at 130½, 250 at 132½, 120 at 132, 25 at 131¾; Mexican, 100 at 85; Sao Paulo, 50 at 152¾; Telephone, 56 at 143; Rails, 10 at 121¼, 50 at 121; Quebec, 107 at 144, 90 at 44¼; R. and O., 25 at 89½; Twins, 25 at 110; Superior, 25 at 79¼, 125 at 79½, 25 at 79⅜; Iron, com., 25 at 62¾, 325 at 63, 200 at 63¼, 50 at 63¼, 175 at 63¾, 164 at 63½; Woods, com., 5 at 129; Reserve, 50 at 278, 550 at 280, 10 at 284; Cement, com., 59 at 18½, 100 at 19; Ogilvie, 25 at 128; Shawinigan, 9 at 102¾, 225 at 102; Iron, pfd., 50 at 106¾; Laurentide bonds, 1,000 at 108; Illinois, pfd., 25 at 90½; Car, pfd., 25 at 101½, 50 at 101¼, 8 at 101; Coal, pfd., 50 at 106; Cement, pfd., 125 at 81¾, 25 at 81½, 2 at 81, 25 at 82, 50 at 81¾, 25 at 82½.

Melba's Huge Success in Montreal.

To C. Dwight Edwards, London, Ont.: Melba concert, Montreal, huge success. Arena packed to the utmost capacity. Greatest audience since Caruso. Hundreds turned away. Melba recalled again and again, and finally obliged to beg forbearance of audience. After granting half score of encores, concert closed in great ovation for prima donna. Melba made greatest personal hit in concert records for last ten years. Jewel song earned recalls until prima donna was exhausted.

FREDERICK SHIPMAN.

Western Fair Visitors

I would cordially invite every person visiting the Western Fair this week to call at my office if at all interested in bonds and stocks. I make a specialty of Cobalt stocks. If you are in the market to buy stock of any kind, I can save you from 10 to 25% on your investment. If you have stock to sell I can save you from 10 to 15%. All I ask is your first order to prove that I can make money for you. There is only one road to riches, and that is by investments. Let me have your buying or selling orders.

Thos. Raycraft
BROKER,
'Phones 2995 and 1736.
1 London Loan Block.

INSURANCE
FIRE—ACCIDENT—LIFE
Phone 343.
380 Richmond Street.
J. A. Nelles & Son

LOCAL ITEMS

A Successful Sale.

Mr. John Turnbull, of Komoka, the well-known auctioneer, held a very successful sale of cattle last week. Cows sold as high as $50 and 2-year-old steers from $45 to $50 each.

Office Removed.

Dr. George L. Clark, of King street, eye, ear, nose and throat specialist, has removed his office to 394 Dundas street.

Good Works.

The Ladies' Auxiliary of the London Health Association are grateful for a donation of a library of more than one hundred books from Dr. Cl. T. Campbell, to the Alexandra Sanatorium, and also for several dozen jam jars kindly donated by Mrs. Campbell.

East End Lady Dead.

Mrs. Winnifred Sherlock, wife of Mr. A. E. Sherlock, died at her home, 438 Ontario street, this morning, after a brief illness. She was the youngest daughter of Mr. and Mrs. W. J. Walker, of 420 Rectory street. Besides her husband, one daughter survives. The funeral will be held on Thursday afternoon to Woodland Cemetery.

Death of Mrs. Friend.

Mrs. Catherine Friend, for 56 years a resident of this city, died Monday night at her home, 112 Paul street. Mrs. Friend was 94 years old, and came to this city from Germany in 1854. Her husband, the late Anthony Friend, died several years ago. Mrs. Friend leaves three sons and one daughter, Frank and Julius, in California; Jacob, of Barabo, Wis., and Mrs. Amelia Derr, of 112 Paul street. The funeral will be held on Wednesday morning to St. Peter's Cathedral, and interment will be made at St. Peter's Cemetery.

Funeral Largely Attended.

The funeral of W. H. Cotton, which took place on Saturday afternoon from his late residence, 184 Wharncliffe road, to Woodland Cemetery, was very largely attended. The services were conducted by Rev. Dr. Sage and Rev. Mr. Tancock. The pallbearers were Messrs. W. R. Bartram, J. Moir, A. Carruthers, J. Stokes, C. Nichols and W. Nichols. Among the many beautiful floral offerings were wreaths from Woodbine Lodge, A. O. U. W., Plumbers' Union, Local 289, Royal Arcanum Council, No. 233, King's Daughters of St. George's Church, Mr. and Mrs. C. W. Nichols, Mr. and Mrs. Stokes, Miss Cushman, a pillow from the family, and wreaths from the grandchildren.

Death of Robert Taylor.

The death occurred in Victoria Hospital Monday night, after a long illness of Robert Taylor. Mr. Taylor was in his 63rd year, and had resided in London for many years. He was born in London Township. Besides his wife, Mrs. Minnie Taylor, of this city, he leaves one daughter, Mrs. Helen Crane, of Montreal, and four sisters, Mrs. David McRoberts, Mrs. Joseph Berryhill and Mr. Ed. Hobbs, of St. Marys, and Mrs. McRoberts, of Muskoka. The funeral will be held tomorrow afternoon from Ferguson's undertaking rooms to Woodland Cemetery, and the services will be conducted by Rev. Mr. Doherty, of St. Paul's Cathedral.

PRIEST AT MONTREAL FATALLY CRUSHED

Was Caught By Wagon When Stepping From a Street Car.

Montreal, Sept. 12.—The only fatality in connection with the Eucharistic demonstration so far reported is that of Abbe Verrette, cure of St. Tylvestre, Que., who was crushed by a team while getting off a car on St. Lawrence street Saturday, and died yesterday morning at the Hotel Dieu. The Abbe had come to the city to take part in the great procession yesterday. He told one of the nursing sisters he had had a presentiment that death would overtake him and prevent him taking part in the demonstration.

The authorities are greatly relieved that the affair is over and that no serious consequences resulted.

There was a terrific stampede at Windsor street station last night of excursionists to get outgoing trains, and one of the station hands was seriously hurt in the jam.

$50,000 OF BUILDING PERMITS IN A DAY

City Architect Notes an Improvement in the Situation in London.

Monday was perhaps the biggest day for building permits this year. Permits totally over $50,000 were issued by City Architect Nutter during the day.

The largest was that of Mr. John Hayman, who will build an apartment house on Wellington street to cost $30,000. It will be four stories in height and modern in every way.

Flavelle & Silverwood also took out a permit for a three-story warehouse on on Bathurst street, to cost $11,000.

Among the minor permits were those of the water commissioners for a substation in the east end, to cost $1,000; F. G. Rumball, for a one-story frame building on Bathurst street, to cost $1,500; C. Parfrey, one-story cement-veneer residence on Charlotte street, costing $1,000; J. A. Morley, cement-veneer on Quebec street, to cost $1,500, and A. C. Jolly, a veneer cottage on Emery street, costing $1,200.

"Building in London seems to be reviving," said City Architect Nutter.

PRIMARY ELECTION

Both Parties in New York City Choosing Leaders Today.

New York, Sept. 13.—This is primary election day in New York City, enrolled voters of both Republican and Democratic parties choosing their delegates to the state and various other party conventions, and electing members of the county committees.

The primary polls open at 3 p.m. and close at 9 p.m.

In Brooklyn a vigorous fight is being waged in several districts against State Chairman Woodruff, who is also the leader of Kings County, and is connected with the "Old Guard" in up-state territory.

Many contests in the primaries are over district leadership, and the fever of partisanship runs high in not a few districts where the rule of the present leaders is being hotly disputed. An anticipation of trouble at the polls in such districts and in Republican districts where close contests are looked for Acting Mayor Mitchell has ordered extraordinary police precautions.

Exceptional Bargains for Fair Week

No other manufacturer or retailer produces so great an output of Ladies' Fine Tailored Garments as are shown here. Fair week buyers who wish to see the latest style expressions for Fall, and the most perfected tailoring will be amply repaid by coming to our store and inspecting our stock.

YOU WILL SAVE FROM 30 TO 35 PER CENT, AS WE ARE THE MANUFACTURERS AS WELL AS RETAILERS.

A Few of Our Special Prices in Suits

Ladies' and Misses' Suits, of broadcloth, in different shades, only

$9.45

Another line of Suits, in diagonals, serges, venetians, etc., beautifully lined with silk, satin and mercerized sateens, some plain tailored, others silk trimmed. These range in prices from

$11.95 to $15.75

Handsome Tailored Suits, in all the leading weaves, and most up-to-date models; silk, satin-lined, neatly trimmed. Priced from

$16 to $30

An unlimited selection of Ladies', Misses' and Children's Fall and Winter Coats, of good quality beavers, broadcloths, caraculs, sealettes, diagonals and tweeds, in all desirable shades, military, shawl or collar and lapel effects. Prices from

$7.45 to $35

You can easily pick one from this assortment to satisfy you.

Children's Coats $2.95 and Upwards

A complete collection of Ladies' and Misses' Skirts, from $1.95 to $12.00. These are all man-tailored, made on our own premises. All alterations made on any garment free of charge.

We also carry a nice line of Lawn, Silk and Net Waists, Underskirts, Kimonas and Furs.

CUSTOM TAILORING IN CONNECTION WITH OUR STORE.

You can choose from our stock of dress goods or bring your own materials, and we will make the garments to your order, guarantee fit and workmanship, at lowest prices.

The Metropolitan Skirt and Suit Manufacturing Company

232 DUNDAS STREET. Open Evenings This Week. THE BARGAIN STORE.

MR. F. E. LEONARD WILL NOT ALLOW HIS NAME TO STAND

Mr. Frank E. Leonard will not allow his name to go before the committee of the whole of the city council, or have anything further to do with the vacancy in the board of water commissioners.

This decision was announced to Mayor Beattie today, and is final. Mr. Leonard positively refuses to allow his name to enter into the discussion in anyway whatever.

"I expected it, and I do not blame him in the least," said Mayor Beattie. "It was just what I would have done under similar circumstances. He informed me that he would have nothing further to do with the matter. In that case his name will not be brought forward. I did not attempt, nor desire to arrogate to myself any of the powers of a dictator. I acted on behalf of the water commissioners, who wanted to give the citizens a man of whom they could be proud. Since the council refuses to indorse any such suggestion, I will not further seek for a suitable man. They may select whoever they desire."

Searching For a Man.

In the meantime the aldermen are searching for a man for the place.

The names of D. H. Howden, William Wright, J. H. Chapman and various others have been suggested.

Ald. Tancock is particularly anxious to have Mr. Howden accept, and he is confident that he will consent to take the position.

However, there is no stampede among big businessmen to allow their names to go before the council, and the task of selecting a successor to the late Adam T. McMahen does not appear very easy at this juncture.

A. H. VAN CLEVE

SMALLMAN & INGRAM

CLOTHING FOR MEN

20 Dozen Men's Soft Front Shirts 49c Each

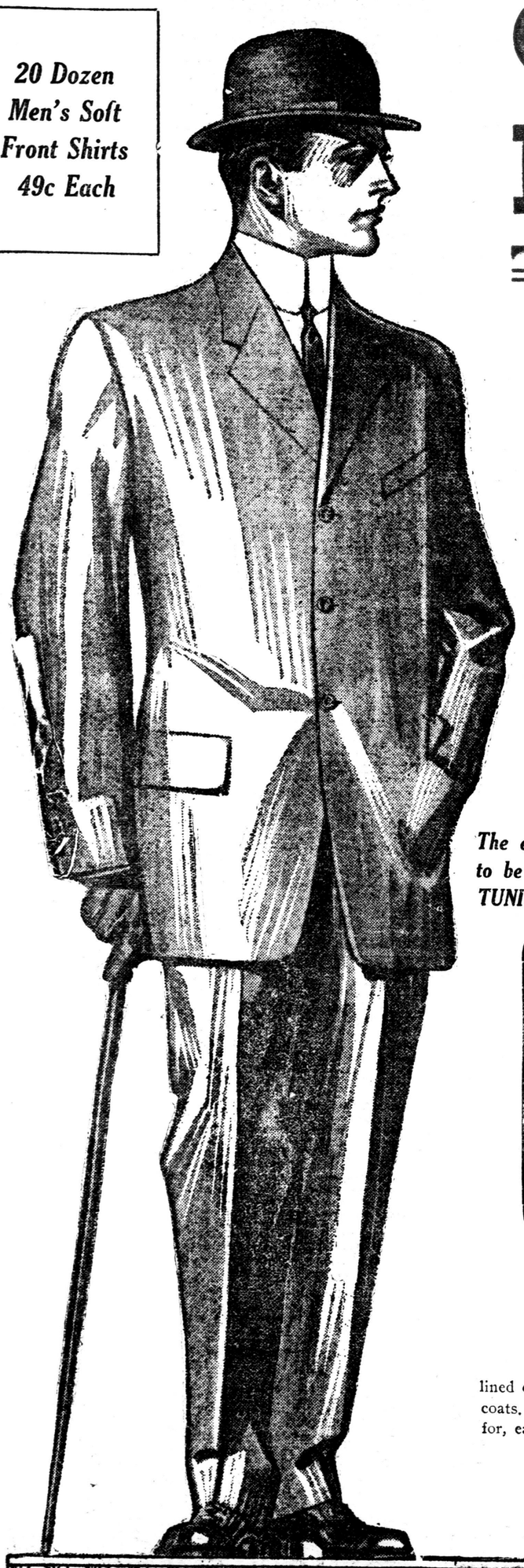

See Our $2.00 Stiff Hats New Fall Shapes

An exhibition of Autumn Styles in Men's Wearing Apparel is ready in our Men's Clothing Store this morning, and will continue during the week.

This exposition does more than inform men as to what they should wear. It shows, conclusively, the thorough excellence of Smallman & Ingram provision for men---the best clothing and the most individual styles in furnishings to be found nowhere else but at Smallman & Ingram's. In every instance the tenets of good taste are upheld, and you can always be sure of being CORRECTLY dressed if you rely on us to guide you.

260 TRAVELLERS' SAMPLE MODEL SUITS and OVERCOATS AT ABOUT HALF-PRICE

The entire range of fall samples from one of the best clothing houses in Canada to be sold this week at less than cost of manufacture. A GREAT OPPORTUNITY FOR FAIR WEEK VISITORS.

$20.00 and $22.00 Suits, $11.95

65 of these, in Scotch and English tweeds and fancy worsteds; newest fall models; all sizes, 34 to 44. Your choice **$11.95**

Fancy Worsteds, also Navy and Black Serge Suits, for **$9.95**

Fall Sample Model Suits, in tweeds **$7.75**

140 Sample Overcoats, $11.95

Worth $20.00 to $24.00

In black, grey, castor and brown, all this fall's models, single and double breasted, fly front, with or without velvet collars, also single and double breasted convertible collar coats, sizes 34 to 46. Not a coat worth less than $20.00. Your choice for **$11.95**

55 Persian Lamb and German Otter Collar Overcoats, $13.50 and $17.50

Samples Worth $22.00 and $27.00

Double-breasted, with frogs and barrel buttons, having all the appearance of a fur-lined overcoat; made of beaver and melton cloths, and lined with quilted lining; all sample coats. Sizes, 36 to 46. The opportunity of the season. Regular $22.00 and $27.00 overcoats for, each ..... **$13.50** and **$17.50**

RICHMOND STREET ENTRANCE.
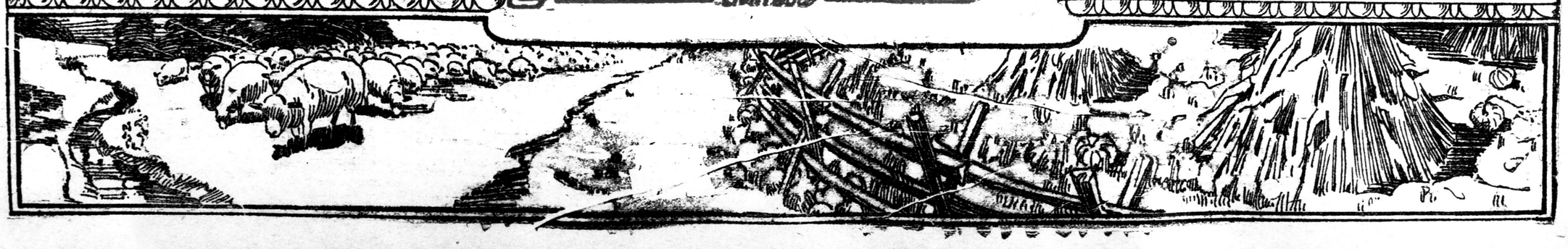
SMALLMAN & INGRAM LIMITED