The Daily Tribune.

VOL. II — SAINT JOHN, N. B., FRIDAY EVENING, MARCH 7, 1873. — No. 63

Agents for the sale of the DAILY TRIBUNE in the city and vicinity:

J. & A. McMillan, Prince Wm. street.
H. Chubb & Co., do.
Barnes & Co., do.
H. S. Beek, King street.
T. H. Hall, do.
W. K. Crawford, do.
John Morey, Union street.
Wm. Hawker, Reed's Point.
Roger Hunter, Dock street.
T. M. Reed, North Wharf.
John Smith, Charlotte street.
John McArthur, do.
G. Williams, do.
R. D. McArthur, do.
L. Currie, Carmarthen street.
Mrs. Perkins, Mecklenburg street.
James McKinney, Main do.
H. C. Frost, Brussels do.
J. D. McAvity Princess do.
Mrs. Boyne, do do.
R. R. Patchell, Britain do.
Chisholm Bros., Ferry Landing.
J. F. Steadman, Coburg street.
W. G. Brown, Indiantown.
D. Speight, Portland.
J. King, Princess (cor Sydney).
G. F. Burns, Wentworth (cor Main).
Emery & Son, Golden Ball Corner.
David Alexander, Hay Market Square.
R. Wales, foot Main street, Portland.
Capt. Robinson, foot Garden street.
J. B. Lorrimer, corner Orange and Carmarthen streets.
James E. Ross, corner Stanley and City Roads.

THE DAILY TRIBUNE

Is issued every afternoon from the office,

No. 51 Prince William Street.

SUBSCRIPTION PRICE $5 per annum in advance. SINGLE COPIES two cents.

REGULAR CARRIERS will deliver the paper to Subscribers in the City, at their places of business or residentss, immediately after it is issued.

MAIL SUBSCRIBERS can secure the DAILY TRIBUNE (postage pre-paid) at $6.20, or $5, postage paid at office of delivery.

THE WEEKLY TRIBUNE

Is issued every TUESDAY MORNING, and mailed in time for the early morning trains, East and West.

SUBSCRIPTION PRICE ONE DOLLAR, invariably IN ADVANCE. POSTAGE must be paid at the office of delivery.

ADVERTISING RATES.

The following are the rates charged for Transient Advertisements in THE TRIBUNE:

For Advertisemants of Governments, Coporations, Railways and Steamboat Companys and other public bodies,—for Theatres, Concerts, Lectures and other public entertainments, first insertion, 80 cts.; each subsequent insertion, 40 cents. For ordinary mercantile transient advertising, first insertion, 60 cts.; each subsequent insertion, 20 cts. Advertisements of
Employment Wanted,
Help Wanted,
Agents Wanted,
Rooms Wanted,
Articles Lost,
Articles Found,
Houses to Let.
Lectures,
Removals,
&c., &c., &c.,

Inserted in condensed form, not exceeding five lines, at 25 cts. each insertion, and *five cents* for each additional line.

Marriage Notices, 50 cts.; Deaths 25 cts.; Funeral Notices 25 cts., for each insertion.

Contracts for advertising BUSINESS AND PROFESSIONAL CARDS; GENERAL BUSINESS; LAND SALES, ETC., for long or short periods, may be made at the counting room, on the most liberal terms.

Contracts for yearly advertising will secure all the advantages of Transient advertisms at a very much lower rate.

☞ Advertisers in THE DAILY TRIBUNE will insure proper display and accuracy in their advertisements by sending the manuscript to the counting room, 51 Prince William street.

Merchants, Manufacturers and others are respectfully solicited to consider the claims of THE DAILY TRIBUNE in the distribution of their advertising patronage. THE TRIBUNE has already secured a large circulation in the city, while the sales on the afternoon trains, East and West, are not exceeded by any other Daily.

M. McLEOD, BUSINESS MANAGER.

NEWEST GOODS!

Received per North America:

FINE WATCHES,
RICH JEWELRY,
ELECTRO PLATE.
OPERA GLASSES,
French Clocks, Bronzes, &c.

PAGE BROTHERS,
jan 10 — 41 King street.

COAL.

COAL. COAL.

THE Subscribers have now in Store, and are prepared to supply at market rates:
Best Old Mines Sydney Screened HOUSE COAL;
Best Gowrie Mines Screened Coal;
Best SCRANTON HARD HOUSE COAL, of Chestnut, Egg, Nut and Broken Lump sizes.

T. McCARTHY & SON,
Feb14 — Water street.

HARD COAL.

Now landing from schr "Kedron," at Merritt's Slip:—

A SUPERIOR cargo of SCRANTON HARD COAL, for house use, of the following sizes:—EGG, NUT, CHESTNUT.

Parties in want of the above will oblige by leaving their orders at once, as it will be sold low from ship.

T. McCARTHY & SON,
feb 7—tel — Water street.

CARD.

ROBERT J. LEONARD,
Ship Broker & Commission Merchant.

OFFICE:
Merritt's Building, Water Street,
dec 19 3m — SAINT JOHN, N. B.

LONDON HOUSE.

WHOLESALE.

SEPTEMBER 17th, 1872.

We have received per steamers "Narenta," "Assyria," and "Lady Darling":

378 CASES AND BALES
NEW FALL GOODS!
—COMPRISING—
A General Assortment in every Department.

Further shipments expected per "Acadia," "Sidonian," &c., &c.

sept17 — DANIEL & BOYD.

NOTICE.

ALL persons having any claims against the late firm of J. H. STARR & CO., are requested to render the same to the subscriber within thirty days from this date; and all persons indebted to said firm are requested to make immediate payment to said subscriber

JOHN R. VAUGHAN.
jan 24

Margeson's Calculifuge,

A CURE FOR
Gravel, Stone in the Bladder, Dropsy and Kidney Diseases.

$1.00 PER BOTTLE.

Two or three inveterate cases will be CURED GRATUITOUSLY on application to the General Agent.

H. L. SPENCER,
20 Nelson street,
feb 20 — Agent for New Brunswick.

To Merchant Tailors.

WE have been appointed Sole Agents in St. John for the Oxford Mills, and we have now in Stock—

50 Pieces Grey Homespuns,
(THEIR MANUFACTURE.)

They are superior in Style and Finish to last season's goods.

EVERITT & BUTLER,
WHOLESALE WAREHOUSES,
feb 22 — 55 and 57 King street.

Commercial College!

DAY & EVENING SESSIONS.

All of the subjects necessary for a thorough MERCANTILE EDUCATION are taught in a practical manner.

TELEGRAPHING.

Every facility for acquiring a practical knowledge of the

ART OF TELEGRAPHING.

IS OFFERED AT THE

Commercial College,
RITCHIE'S BUILDING,

Students can enter at any time, and can receive their lessons either forenoon, afternoon or evening.

A. H. EATON,
feb 20 — PRINCIPAL.

Spring Styles Felt Hats.

WE have opened an assortment of NEW STYLES HATS, for Spring use, in gentlemen's and boys' sizes.

Medium and Fine Makes.

D. MAGEE & CO.,
Hat and Fur Warehouse,
feb 28 — 51 King street.

Special Notice.

WE will in future have our store open on SUNDAYS, for the Sale and Dispensing of Medicines from 8 30 to 9 30 o'clock in the morning, and from 3 to 4 o'clock in the afternoon.

HANINGTON BROS.,
feb 20 — Foster's Corner.

Wholesale Warehouse,

10 KING STREET.

RECEIVED TO-DAY.

5 BALES GRAIN BAGS;
2 9 5 bales COAT CANVASS;
2 cases Black Doeskins;
2 cases Black Broads;
1 case SEWING SILKS, TWISTS, etc.;
1 case Buttons.

mar 1 — T. R. JONES & CO.

FEB. 24th, 1873.

CANADA FLOUR, landing.

3,700 BARRELS, comprising Extras, Fancies, and Superfines.

TO ARRIVE:
6,000 bbls. Extras, Fancies, Baker's and Superfines.

feb 25 — J. & W. F. HARRISON.

HALL'S VEGETABLE SICILIAN HAIR RENEWER.

IT WILL POSITIVELY
RESTORE GRAY HAIR
To its Original Color.

It keeps the Hair from falling out. It is the best dressing in the world, making lifeless, stiff, brushy hair healthy, soft and glossy.

For sale by all druggists.

R. P. HALL & CO., Nashua, N. H., Proprietors.
mar 1

Carvill Line of Packets!

LIVERPOOL TO ST. JOHN, N.B.

THE following first-class SHIPS having been placed on the berth at Liverpool, to load General Cargo for this Port, are intended to sail on the dates as affixed:

"LENNIE," 980 tons, only 1 year old—9th March, 1873.
"TWILIGHT," 779 tons, well known in this trade—1st April, 1873.

For Freight and other particulars apply to FRANCIS CARVILL & SON, Liverpool, or here to

GEORGE McKEAN,
mar 3 tf — Walker's Wharf.

From Yesterday's Second Edition.

(*Special to the Tribune.*)

Governor-General's Speech.

OTTAWA, March 6.

At three o'clock this afternoon the Governor-General opened Parliament. The crowd in attendance was large, and the ceremonies were imposing. The following is the Speech:

Hon. Gentlemen of Senate,
Gentlemen of the House of Commons,

In addressing for the first time the Parliament of Canada, I desire to express the satisfaction I feel in resorting to your advice and assistance as well as my deep sense of my own good fortune in being permitted to associate myself with you in your labors and asperations for the welfare of the Dominion.

I rejoice to think that my assumption of office should have taken place at a period when the prospects of the country appear so full of promise, when peace and amity prevail amongst neighboring nations, and when so many indications are afforded of the success with which Canada herself is consolidating her political unity and developing her material resources.

In accordance with the decisien of Parliament and to carry into effect the legislation of last session I have caused a charter to be granted to a body of Canadian Capitalists for the construction of a Pacific Railway. The company now formed has given assurances that this great work will be vigorously prosecuted and a favorable state of the money market in Englands afford every hope that satisfactory arrangements may be made for the required capital. The papers and correspondence relating to this subject will be laid before you. During the past year the surveys for the improvement and extension of our system of canals for which appropriations were made last session have been in active preparation, and I am glad to inform you that the plans and specifications for the enlargement of the Welland and the construction of the Baie Verte canals have been completed and that the works can now be put under contract.

The surveys for the St. Lawrence conals will I am assured be finished in time to commence the works at the beginning of next year. This will insure the completion of all these great undertakings at the same period.

It is gratifying to know that the efforts made to encourage Immigration have met with a great measure of success, and that the numbers seeking a home in Canada have been greatly augmented during the last year.

I do not doubt your readiness to make ample provision for the steadily increasing stream of settlers that may hereafter be annually expected to add to the population, wealth and strength of the Dominion.

The compilation of the first census of the Dominion approaches completion and this would therefore seem a fitting time to provide for the establishment of a proper system for the accurate collection and scientific arrangement of statistical information. I commend this subject to your attention.

It is important that provision should be made for the consolidation and amendment of the laws now in force in the several Provinces, relating to the representation of the people in Parliament. A measure for this purpose, and one for the trial of controverted Elections will be submitted for your consideration. Your attention will be invitod to measures for the amendment of the Laws relating to Pilots, to salvage, and to the Trinity Houses of Montreal and Quebec as well as for the improvement of the laws generally affecting our merchant shipping. Experience has shown that the duties now performed in the offices of the Secretary of State and the Secretary of the Provinces may be readjusted with advantage to the Public Services. A bill on the subject will be laid before you.

Among other measures bills will be presented to you relating to the Criminal Law, to weights and measures, and to the amendment and consolidation of the Inspection Laws.

Gentlemen of the House of Commons:

I have given directions that the accounts of the first six months of the present financial year shall be laid before you without delay. You will be gratified to learn that the finances of the Dominion are in a prosperous condition, and that there is no reason to doubt that the revenue will be sufficient to meet all contemplated charges upon it.

The estimates for the ensuing year which will be submitted to you have been prepared with as much regard to economy as is compatible with the efficiency of the public service, and I venture to hope that you will be of opinion that the supplies which my Government will ask you to vote can be granted without inconvenience to the people.

Honorable Gentlemen of the Senate:
Gentlemen of the House of Commons:

Many of the subjects I have enumerated are of the greatest importance. It is with full confidence in your patriotism and wisdom I commend them to your consideration and I trust a Gracious Providence may guide your counsels in whatever way may best promote the happiness of the people of Canada and the welfare of the Empire at large.

Shipping Notes.

Ship Mary Jane.—A treenail hole left open in the ship Mary Jane, after coming off the blocks at Lower Cove where she had been repairing, nearly caused her sinking at her wharf last night. As the water in the vessels hold increased she listed over toward the wharf and her bow port, which was open, was brought too near the waters edge for the safety of all concerned. Capt. Snow observing the list was increasing caused the pumps to be sounded and found she was making considerable water. The pumps set to work and all hands employed the vessel was soon freed and the leak being got at was speedily stopped.

Water Debentures.

DEBENTURES for sale at the Water Office, Prince William street, for laying the new main.—a first class security,—the Water Assessments being the same as mortgage on the individual property of Real and Personal Estate.

EDWARD E. LOCKHART,
WM. SEELY,
S. K. BRUNDAGE, } Comm's.
feb22 tf in papers

Dissolution of Co-partnership.

THE Co partnership heretofore existing between the Subscribers under the name and style of NELSON BROS., is this day dissolved by mutual consent. All debts due to the said firm will be settled by Louis Nelson.

CHAS. L. NELSON,
feb 1 — LOUIS NELSON.

Co-partnership Notice.

THE Subscribers have this day entered into Co-partnership under the name and style of

NELSON & McDONALD,

For the purpose of carrying on the GROCERY BUSINESS, in the Store recently occupied by NELSON BROS., 5 King Square, and hope by attention and courtesy to merit a share of public patronage.

LOUIS NELSON,
feb 1 — CHAS. McDONALD.

CARD.

NELSON & McDONALD,
IMPORTERS,
Wholesale and Retail Dealers in
GENERAL GROCERIES,
Fruit, &c.,
5 KING SQUARE, — St. John, N. B.

LOUIS NELSON. CHAS. McDONALD.
feb 1—3m

NOTICE.

ON the 1st of January, of this present year, 1873, the style of Messrs. HANDY-IDE & HENDERSON'S firm, Glasgow and Londonderry, was changed to

MESSRS. HENDERSON BROS.

SCAMMELL BROS.,
jan 23 — Agents Anchor Line.

McKEAN & FAIRWEATHER,
Architects and Landscape Architects
OFFICE—RITCHIE'S BUILDING.
dec 16 3m — ST. JOHN, N. B

Card of Thanks.

WE beg leave to return our sincere thanks to the Officers and Members of the Fire Brigade and friends who kindly assisted in saving a portion of our Goods at the Fire on Tuesday morning.

jan 31 — A. M. & M. SHARPE.

NOTICE!

NOTICE is hereby given that application will be made to the Local Legislature of the Province, at its next Session, for an Act to confine the trial of Civil Causes in Portland to the Police or Sitting Magistrate; to regulate the practice in the Police Court, and to provide a Table of fees for the Civil Court.

Town Portland, Feb. 20th, 1873.
feb 20 4 w 1 1 e w

CLOCKS.

JUST RECEIVED:

A Beautiful Assortment
OF
AMERICAN CLOCKS
And TIMEPIECES,
(With and without alarms.)

FOR SALE LOW

At Martin's Jewelry Store,
28 *GERMAIN STREET,*
3 DOORS FROM CHALONER'S CORNER.

feb 3 — *G. H. MARTIN.*

OLD DEMERARA RUM.—5 puns. 40 per cent. O. P.

dec 17 — DANIEL PATTON.

CARD.

D. E. DUNHAM,
ARCHITECT.
Rooms, 1 and 2 Bayard's Building,
(UP STAIRS,)
106 PRINCE WILLIAM STREET.

Persons intending to Build or Remodel their Buildings would do well to call at the above office before consulting carpenters, masons, &c., as the Subscriber *guarantees* to give all the information that can be obtained from the most practical mechanic, his theory being Beauty, Economy and Strength, so combined as to make the outlay worth, when finished, what it cost.

feb 25

Parliamentary Notice.

HOUSE OF COMMONS.

THE CLERK'S OFFICE,
Ottawa, Jan. 30, 1873. }

PURSUANT to the 50th Rule of the House, notice is hereby given that the time for receiving Petitions for PRIVATE BILLS will expire on WEDNESDAY, the 20th day of March next.

ALFRED PATRICK,
feb 19 wed til mar 20 — Clerk of the House.

Cough Remedy.

SHARP'S BALSAM OF HOARHOUND and ANISEED will relieve the coughs and colds now so prevalent in this city. Where there is a sore throat, a bottle of our "*Magic Liniment*" will give instant relief.

HANINGTON BROS.,
feb 17 — Foster's Corner.

By Author of Ginx's Baby,
LITTLE HODGE.

By Edward Jenkins, Esq., M. A.,
"A Work of trenchant Satire, and touching pathos."

"Plain Thoughts on the Art of Living." By Washington Gladden.

"Myths and Myth-Makers." By John Fiske, M. A., L.L.B., etc.

"Coupon Bonds," and other stories. By J. T. Trowbridge.

The above very popular *NEW BOOKS*

At McMILLAN'S,
mar 5 — 78 Prince Wm. street.

Tea, Figs, Petroleum Oil, &c.

25 CHESTS FINE CONGOU TEA;
5 cases Fresh Eleme Figs;
3 cases YARMOUTH SALT, in boxes;
10 bbls. BEANS;
5 do SPLIT PEAS;
10 do Refined Petroleum Oil.

Received and for sale by

JOHN CHRISTY,
mar 1 — 7½ King Street.

Lansdowne & Martin,

(Successors to Magee Bros.,)

HAVE now on hand and will keep constantly in stock—a full assortment of the following Goods, viz:—

COTTON SHEETINGS,
Plain and Twilled—from 70 to 90 inches wide.
LINEN SHEETINGS,
From 80 to 100 inches wide.
Pillow Linens, Pillow Cottons,
TOILET QUILTS,
From 7-4 to 12-4.

TOILET COVERS, all sizes; Linen Damask TABLE CLOTHS—Single, Double and Triple Damas., from 2 to 6 yards long; 5-8 and 6-8 TABLE NAPKINS, TEA D'OYLEYS, White and Unbleached Table Damask; TOWELS, Plain and Damask Bordered; TURKISH TOWELS, Unbleached and White; PRINTED CLOTH TABLE COVERS, all sizes; Cloth Piano Covers; 8-4 PRINTED CLOTH, for Table Covering;

Crochet and Lace Antimacassars,
CURTAINS,
CURTAIN NETS, all widths
&c., &c., &c.

feb 8

CANADIAN PACIFIC RAILWAY.

NOTICE.

APPLICATION will be received, addressed to W. R. BAKER, Esq., Ottawa, or E. LEF. DE BELLEFEUILLE, Esq., Montreal, *Interim* Secretaries of this Company for allotments of a portion of the Stock of this Company which the Shareholders are willing to dispose of at par. Such applications to be accompanied by a Certificate of the deposit of TEN PER CENTUM on the amount applied for in the Banks or Branch Banks, hereinafter indicated for that purpose; and to be mailed on or before the Seventh day of MARCH next.

Interest on the deposit at the rate of FIVE PER CENT. will be allowed until the allotment of Shares is made, and any portion of the amount not absorbed by a ten per cent deposit on the Shares finally allotted, will be returned to the depositor.

Deposits may be made, and cerrificates obtained as follows:—

At Montreal—At the Merchants' Bank of Canada.

At Toronto, Ottawa, Hamilton, London and Winnipeg—At the Branch Offices of the Merchants' Bank of Canada.

At Quebec—At the Union Bank of Lower Canada.

At Halifax—At the Merchants' Bank of Halifax.

At Victoria—At the Bank of British North America.

At St. John, N. B.—At the Maritime Bank.

Forms of Application and Certificates of Deposit can be obtained at all the Banks and Branches, where Deposits can be made.

E. LEF. DeBELLEFEUILLE,
W. R. BAKER,
Secretaries *pro tem.*
Montreal 11th Feb., 1873. — feb 15

53 King Street.

CLOTHS!

A FULL STOCK of Scotch, West of England and Canadian TROWSERINGS, in Latest Styles;

Fancy Mixed Coatings, Serges, Venetians, Blue and Black Broads; Meltons, Cassinetts and Fancy Tweeds, for boys' wear.

BOYS' SUITS.

Swiss and Knickerbocker, from No. 1 to 6;
Rugby and Lorne, with long pants, suitable for lads from 8 to 10 years;
A small Stock of BOYS' REEFERS and OVERCOATS:

mar 1 — *W. W. JORDAN.*

SILKS! SILKS! SILKS!

RECEIVED THIS DAY, on consignment, a very fine lot of BLACK SILKS, at the following prices:—

1st lot of White Edge Gros Grain, heavy make; good Value for $3.00 per yard, at $1.80 ⅌ yard;				
2nd lot	"	2.50	"	2.00
3rd lot	"	2.00	"	1.75
4th lot	"	1.80	"	1.20
5th lot	"	1.50	"	1.00

ALSO:

5,000 yards of JAPANESE SILKS, at 50c. per yard, worth $1.00.
160 Japanese Dress Patterns, at $6.00 each, worth $10.00 each
75 Japanese Dress Patterns, at $8.00 each; good value $15.00 each;
With a very fine lot of Fig and Piel ings, Irish Poplins, new colors, in Blue, Brown, Drab and Black.

These goods are now opened, and are all of new colors, and will be sold,

Wholesale and Retail,
At the above prices.

J. W. MONTGOMERY,
mar 1 — 2 King street.

NOTICE.

ON and after the first day of March, 1873, the firm under the name of A. M. & M. Sharp & Co., will be changed to SHARP & CO. Parties having claims against the firm will please present them without delay; and all those indebted will make immediate payment to

SHARP & CO.,
Smith's Hall, Prince Wm. Street,
(UP STAIRS,)
OPPOSITE BARNES' HOTEL,

Where they will continue to offer the balance of their Stock at greatly reduced prices until May 1st, when they will open at their OLD STAND, 68 Germain street, with an entire NEW STOCK.

mar 1 1w

CARBOLINE GAS CO.,

ST. JOHN, N. B.

Light! Light!! Light!!!

THE above Company have opened an Establishment in this City, for the Manufacture and Sale of CARBOLINE GAS LAMPS, which have been lately so successfully introduced into Nova Scotia.

On and after MONDAY, 10th instant, the Company will be prepared to execute all orders for STREET LAMPS, LAMPS or CHANDELIERS for Churches, Halls, Depots, Private Houses, &c., &c.

These Lamps require no chimney glass, are perfectly free from all smoke and unpleasant odour, warranted non explosive, and will give a light equal to coal gas.

All orders received and information given at the Show Rooms and Office of the Company,

NOS. 63 & 65 WATER STREET,
ST. JOHN, N. B.

O. C. HERBERT,
mar 1 — MANAGER.

MANCHESTER HOUSE

FAIRALL & SMITH
52 Prince William Street.

Dress Goods, Shawls, Mantle Cloths, Blankets, Flannels, Prints, White and Grey Cottons, Hosiery and Gloves, Ribbons.

GENTS' UNDERWOOLENS, Ribbed and Plain; TIES, SCARFS, HANDKERCHIEFS CLOUDS, BREAKFAST SHAWLS, HOODS, SONT GS, and CROSSOVERS, COTTON WARPS and BATTING.

FAIRALL & SMITH,
jan 8 — 52 Prince William street.

JUST OPENED!

LADIES' AND MISSES'
Scarlet & White Lambswool Hose.
TARTAN HOSE.
Black and White Book Muslins.
JACCONET & SWISS CHECK.
Black Figured Net.
BLACK BRUSSELS NET.
Printed Cloth Table Covers.
Black and Brown VELVETEENS.
HEMP CARPETS, &c.

All of which will be sold at the lowest cash prices.

THOMAS BENNETT,
feb 27 — 27 Prince William street.

Crushed Sugar.

60 TIERCES No. 1 DUTCH CRUSHED SUGAR, landing this day ex stmr. New Brunswick.

For sale by
J. & W. F. HARRISON,
mar 5 — 16 North Wharf.

Lines and Twines,

IN STOCK:

150 DOZENS COTTON AND HEMP COD LINES;
75 dozens Cotton Pollock Lines;
50 " Mackerel Lines;
1 ton SALMON TWINE;
10 cwt. SHOP "
2 cases Central Draught and I. P. COD HOOKS.

Low for Cash at
mar 3 — W. H. THORNE'S.

Detergent Embrocation!

THIS preparation has been in use for many years, and found to give general satisfaction.

For Cuts, Bruises and Swellings it is invaluable.

For Galls, Sprains and Scratches in horses it has no equal.

For Rheumatism it will give immediate relief. It is the sufferer's true friend.

Try it; if not effectual, your money will be returned.

Prepared and sold in bottles. Price 25 and 40 cents.

☞ Enquire for McArthur's Det. Embrocation.

R. D. McARTHUR,
Medical Hall,
No. 46 Charlotte street,
mar 5 — Opp. King Square.

SUGAR POTS!

A lot of SUGAR POTS—on hand. Also:

CARR'S PATENT PEEVEY CANT DOGS
BOLT and NUTS, " "
RINGS and PIKES (for peevies;)
Peevies made to order from any patterns.

☞ Orders for Peevies must be sent in immediately to ensure early delivery.

Just Received—A small lot of D H SHOVELS, cheap, for snow shovelling.

Belting. Belting.

WHOLESALE AND RETAIL.

feb 28 — W. H. THORNE.

JUST RECEIVED—Ex train from Woodstock—23 cwt. BUCKWHEAT MEAL; 11 do BUTTER. For sale by

MASTERS & PATTERSON,
jan 11 — 19 South Market Wharf.

Corn Meal.

320 BBLS. KILN DRIED CORN MEAL, landing ex America, from New York. For sale by

J. & W. F. HARRISON,
mar 4 — 16 North Wharf.

Mess Pork.

600 BBLS. HEAVY MESS PORK, Boston and New York inspection.

For sale by
J. & W. F. HARRISON,
mar 4 — 16 North Wharf.

Cornmeal and Corn.

Daily expected per Northern Home, from Baltimore, and Ads and America, from New York:

1,300 BBLS. best brands Kiln Dried CORNMEAL;
7,317 bushels DRY YELLOW CORN;
For sale by
J. & W. F. HARRISON,
feb 25 — 16 North Wharf.

STEAM DIRECT.

Liverpool to St. John.

"LADY DARLING"

Will be despatched as usual on the 25TH MARCH.

Apply to GIBBS, BRIGHT & CO, Liverpool,
Here to
mar 4 9i — H. W. WILSON.

CUSTOMS DEPARTMENT.

Ottawa, Feb. 25th, 1873.

AUTHORIZED discount on American Invoices until further notice; 12 per cent.

R. S. M. BOUCHETTE,
mar 5 d3i w1i — Commissioner of Customs.

OSBORN

SEWING MACHINE
Prize List for 1872.
VICTORIOUS EVERYWHERE.

Gold Medal at Lyons, France, 1872, for complete perfection.

OSBORN FIRST PRIZES, at

Guelph, Prescott, Hamilton, Ottawa, Coboshill, Fort Garry, Peterboro, Woodbridge, Toronto, Gore, St. Catherines, Cookstown, Kene, Orangeville, Almonte, Pakenham, Welland, Norwichville, Ramsay, Napance, Clairville, Mulmur, New Hamburg, Resemont, Momo Mills.

OSBORN

25 First Prizes, 3 Second Prizes and two Diplomas, for 1871.

At each competition the contests were keen, the leading Machines of Canada and the States being represented.

THE OSBORN is warranted for three years, will do every variety of sewing, and the fact that it has carried off the highest awards at the Provincial, Central, Western, and other leading Exhibitions, which no other Machine in Canada has yet done, attests its superiority, over all competitors.

Give THE OSBORN a trial before purchasing any other; you are certain to be pleased with its work.

☞ Machines given against easy terms of payment.

AGENTS and others in want of employment during the winter will do well to give us a call. Chances to make money unprecedented.

CRAWFORD BROS.,
121 Union street, St. John.
feb 26 m w f & wkly

FLORENCE.

THE Florence Machine IS UNEQUALLED IN SIMPLICITY, USEFULNESS, DURABILITY, *Ease of Management.* AND Perfection of Work, UNAPPROACHED IN WORKMANSHIP, *Beauty of Design* AND STYLE of FINISH.

THE FLORENCE FLORENCE Does everything in the line of Practical FAMILY SEWING That is done on any other Sewing Machine. Besides many things that no other Machine can do. No other Machine fastens the end of its seam with a knot. No other Machine takes four different Stitches. AND The half is n t told

No Other Machine will Darn!

Don't Fail to Examine it before purchasing any other.

THE *FLORENCE* IS SOLD ON THE

Instalment Plan.

Unrivaled Florence Machine Stitching,

in Tucking, Hemming, Braiding, Cording, etc., executed at shortest notice, by experienced Boston operators, at the

Florence Sewing Machine Agency

No. 90 GERMAIN ST., Dr. Hatheway's Building.

GEO. N. ROBINSON, Jr.,
feb 21 d w — GENERAL AGENT.

Just Received Ex "Kathleen:"

74 CWT. POLLOCK. For sale by
MASTERS & PATTERSON,
feb 7 — 19 South Market Wharf.

Oranges. Oranges.

Just received from Boston:
10 BOXES CHOICE SWEET ORANGES.
For sale by
R. E. PUDDINGTON,
mar 6 — Charlotte street.

Hams and Shoulders.

JUST received from Long Island Q. C.—A very nice lot of HAMS and SHOULDERS, small sizes. For sale by

mar 6 — R. E. PUDDINGTON.

Smoked Beef.

A LOT OF SMOKED BEEF. For sale by
mar 6 — R. E. PUDDINGTON.

Raisins, Crushed and Granulated Sugars, Oranges, &c.

Landing from Boston, etc., per Ella Clifton:
500 BOXES NEW LAYER RAISINS;
50 bbls. Crushed and Granulated Sugars;
14 boxes MESSINA ORANGES.

Tobaccos.

From Montreal per Grand Trunk Railway:

25 boxes Tortoise Shell Double Thick Tobaccos;
25 " Baby Navy, 6's do;
25 " Fruit Cake, 6's do;
25 " Real Virginia Bright Smoking do;
32 " British Consols " " do;
25 " McDonald's Mahogany Navy, 6's do;

TEAS. TEAS.

Landing from London via Portland:
100 half chests Fine CONGOU TEA;
5 " " HYSON "

To arrive—daily expected:
25 boxes MESSINA ORANGES, in bond.

For sale by
LOGAN & LINDSAY,
mar 6 — 62 King street.

TOBACCO.

Just received:
50 BOXES BRIGHT 8's TOBACCO, brand "Lone Jack." For sale at
M. FRAWLEY'S,
mar 6 — 11 Dock street.

DR. J. E. GRIFFITH, DENTIST,

Office 61 Union St., NEAR GERMAIN, (Formerly occupied by Dr. Didler,

SAINT JOHN, N. B.

ARTIFICIAL TEETH INSERTED IN THE BEST MANNER.

SPECIAL ATTENTION GIVEN TO FILLING AND PRESERVING THE NATURAL TEETH. dec 19—1y

MANUFACTURES

OF THE

MISPECK MILLS, - - St. John, N. B.

ALL WOOL GOODS, viz:

HEAVY and LIGHT GREY CLOTH; HEAVY GREY and SCARLET FLANNEL;

MISPECK TWEED.

Heavy Grey Blankets.

ALSO:

FIRST CLASS COTTON WARPS.

The above named Seasonable Goods are all of SUPERIOR QUALITY, manufactured from the very best materials, and warranted to give satisfaction.

☞ ORDERS FROM THE TRADE RESPECFULLY SOLICITED.

☞ Warehouse—Reed's Building, Water Street.

sep 11—1yd&w J. L. WOODWORTH, Agent.

WHOLESALE WAREHOUSE,

55 and 57 King Street.

PER THE "MANITOBIAN" AND "SCANDANAVIAN," VIA PORTLAND:—

3 Cases Clarks Reels, 1 Case Elastic Goring,

2 CASES RUBBER BALLS.

FROM NEW YORK:—

6 Cases Newest Styles Paper Collars,

AT LOWEST PRICES.

We are receiving by every steamer to Portland NEW GOODS to keep up our assortment and we desire to say that orders from the country will be promtly attended to.

EVERITT & BUTLER,

jan 24

BARNES & CO.,

Printers, Booksellers, Stationers,

AND

BLANK BOOK MANUFACTURERS.

☞ We have added new machinery to our Bindery, and are enabled to execute BINDING in the best style. *Call and see Specimens.*

BARNES & CO.,
nov 21 1y 58 Prince Wm. street.

MOORE'S

Sign Painting

ESTABLISHMENT,

47 Germain Street,

dec 5

WILLIAM DUNLOP,

WHOLESALE AND RETAIL DEALER IN

Flour, Groceries & Liquors,

No. 40 CHARLOTTE STREET,

nov 21 1y ST. JOHN, N. B.

159 Union Street.

GEORGE MURDOCH,

Harness Maker,

AND DEALER IN

Driving and Working Harness, Whips Curry Combs, Brushes, &c., always on hand.

☞ Strict attention paid to JOBBING and REPAIRING. nov 21 1y

IN AID OF THE

ACADEMY OF MUSIC,

SAINT JOHN, N. B.

THE President and Directors of the above named institution, in order to liquidate the liabilities of said building, and to render it worthy of the purposes for which it was intended, as a

Temple of Art and Recreation,

beg leave to announce to the public that they have arranged with a Committee of Management and Business Managers to give on

Monday, Tuesday, Wednesday and Thursday,

MAY 5th, 6th, 7th and 8th, 1873.

FOUR GRAND

GIFT CONCERTS!

At which will be given away

30,000 Dollars in Cash

IN THE FOLLOWING DISTRIBUTION:

1	GRAND CASH GIFT OF			$10,000
1	"	"	"	2,000
1	"	"	"	1,000
1	"	"	"	1,000
1	"	"	"	500
1	"	"	"	500
1	"	"	"	250
1	"	"	"	250
1	"	"	"	250
1	"	"	"	250
10	Grand Cash Gifts of	$100	ea.	1,000
20	"	"	" 50 "	1,000
50	"	"	" 20 "	1,000
500	"	"	" 10 "	5,000
1200	"	"	" 5 "	6,000

1790 Cash Gifts amounting to $30,000

Or, about ONE chance in NINE.

☞ To render the Concerts superior to any yet given in St. John, the BEST TALENT on the Continent will be procured if possible. The sum set aside for such purpose being

$5,000.00.

16,000 Tickets only will be issued at.....$5 each.

Eleven Tickets for Fifty Dollars.

All Tickets will be numbered and registered in the Managers' Books, and NO TICKET GENUINE UNLESS PAID FOR.

All receipts from the sale of tickets will be deposited forthwith in the BANK OF NEW BRUNSWICK to the credit of a Special Fund subject only to the Joint Cheque of the Inspectors representing the Company and the public and one or other of the Managers.

Should the enterprise not succeed, the BUSINESS MANAGERS BIND THEMSELVES to return all monies received from ticket holders.

The distribution of Cash Gifts will be solely under the control of a Committee to be selected by the audience from among themselves, assisted by leading citizens, and to take place during the period of the Concerts.

GEO. E. S. KEATOR, M. D., President.

DIRECTORS:

JOHN GUTHRIE, T. H. BUXTON,
A. M. RING, M. D. J. T. STEEVES, M. D.
J. R. ARMSTRONG, Secretary.

Committee of Management on behalf of the Company:

J. T. STEEVES, M.D. M. W. MAHER, M. P. P.
R. P. McGIVERN.

Committee of Reference:—SIMEON JONES, Esq., of S. Jones & Co., Bankers; R. P. BUTLER, Esq., of Everitt & Butler, Merchants; G. J. CHUBB, Esq., of H. Chubb & Co., Printers and Publishers; W. H. THORNE, Esq., Merchant; G. FRED RING, Esq., Merchant; JOHN MELICK, Esq., (Melick & Jordan, Ship Brokers.)

Inspectors:—WM. BREEZE, Esq., C. E. L. JARVIS, Esq.

☞ Tickets for sale at the Bookstores of H. Chubb & Co., and T. H. Hall, and the Music Store of F. Peter & Bro., and at the General Agency Office, 51 Prince Wm. St.; R. N. Knight, Carleton, and of Agents throughout the Province.

All Registered Letters, Post Office Orders and Communications must be addressed to

WM. H. OLIVE, } Business
WM. NANNERY, } Managers.
P. O. Box 485, St. John, N. B.

N. B.—RESPONSIBLE AGENTS WANTED.

jan 29

The Daily Tribune.

J. L. STEWART,.....EDITOR.

FRIDAY EVENING, MAR. 7, 1873.

The Object of Attack.

Our special correspondent in Ottawa, a gentleman with much experience as a Parliamentary reporter and enjoying peculiar facilities for gaining accurate intelligence, telegraphs us that Mr. Blake has been chosen Leader of the Opposition, and that the grand fight will be over the third paragraph of the Speech. This was telegraphed before the Speech had been made public, as also the fact that the speech contained no reference to our claims for Better Terms. Our readers will see for themselves that our correspondent had been informed of the character of the coming utterances of His Excellency.

Except the announcement of the completion of a contract for the construction of the Pacific Railway there is absolutely nothing in the speech that can be fought over. The questions which it alludes to are of great importance—the Railway, the Canals, Immigration, the Census, Election Laws, Pilotage, the Finances—but they are questions on which there can be no contest except in the matter of details. The Canadian Pacific clause is the only one in the speech that can be seriously opposed on a party issue. If a recommendation for Better Terms had been made, it would probably have been taken as a proper point for a struggle, and our claims would have been either gained or lost by the result. It was, evidently, the intention of the Government to secure the passage of the Address with as little trouble as possible.

The Opposition have been preparing themselves and the country for the coming struggle over the Pacific Railway contract. The Toronto *Globe* and its echoes have sounded the note of alarm in every key, and reported calumny after calumny on this subject until they and those who depend on them for news have got to believe them implicitly. The backers of Sir Hugh Allan, it is proclaimed, are Jay Cooke and others of New York and Philadelphia, and the great railway will pass under alien control. Is it for the enriching of American speculators and the alienation of our national highway that the land and money of the country are to be given? ask the oracles of the Opposition with deep solemnity. Of course not, dear brethren. Sir John will set you right on that point soon.

The session will, doubtless, be a stormy one, and nothing but the ability to show a good account of themselves, and excellent generalship throughout the session, will save the Cabinet.

Editors and Newspapers.

The *Telegraph* humbly apologizes for the gross violation of decency contained in its columns yesterday, and we give it credit for the repentance and sincerely hope the offence will not be repeated. In making its *amende honorable* great stress is laid on the fact that the indecent attack on the ladies and gentlemen was not read by the editor. Now, nobody, except a few personal friends to whom the explanation should have been made privately, cared whether he did or not. This journal made no reference to him in its strictures. The paper is an institution, and it is with it and its utterances that the public are concerned. People care nothing for the particular member of a newspaper staff who writes or inserts an article. The paper is alone responsible. The editor of the *Telegraph* is not, as he appears to consider himself, the paper. The paper was as influential and widely circulated under its former management as it is now, and would continue to be so under the management of any other journalist of fair capacity. No other journal of any standing whatever would have the bad taste to attempt to shirk responsibility by announcing that indecent articles were admitted by members of the staff who lacked judgment enough to exclude them. These remarks are made for the benefit of the *Telegraph*, with no desire to give offence, and we hope they will be attended to as promptly as was our article of yesterday.

All the assessments that have been annulled at so much cost to the people and the particular opponents of the school law will be legalized during the present session of the Legislature. Those who have paid their taxes will not have to pay them again, and those who have not paid will be forced to pay. Those who paid for having the assessments annulled will now have the satisfaction of being taxed for the cost of the defence. The separate school party, if possessed of half the political sagacity with which it is credited, would see the folly of waging open warfare for the attainment of their object.

The Berlin police force is a useful institution, it has just put down a cabman's strike. When the policemen strike the military will put them down, but if the military should strike who will put them down? It is strange that soldiers have not yet adopted the plan of striking for higher pay. We throw out this suggestion for their benefit.

Suffering on the Sea—How a St. John Vessel Left this Port and Reached Fayal.

The brigantine Golden Light, the readers of THE TRIBUNE will remember, put into Fayal on the 14th of January in a leaky condition. The British Consul and Captain Hatfield have written full particulars of the voyage and present condition. The Consul writes that the vessel arrived in a very leaky state, and at the time of the survey, when anchored in smooth water, was making 14 inches of water per hour. The surveyors ordered the entire discharge of the cargo, and at the time of writing the cargo was being taken out. The cargo, which consisted of coal, from Sydney, for this port, will be sold as soon as removed. The vessel will be sold after condemnation. From the captain's letter we get the particulars of the voyage from the time of leaving Sydney until their arrival at Fayal. Its a record of a winter voyage that takes the charm from "a life on the ocean wave." On the 26th of December they sailed from Sydney with a westerly wind. After getting out about forty miles, there was a strong gale from the north, and they stood back for Sydney. The ship labored heavily and leaked so badly that the pumps were kept at work all the time. On the 27th, the wind blowing a terrific gale from the north-west, and finding it impossible to make Sydney, they hove to on the starboard tack. The sea washed completely over the vessel, filling the cabins and sending everything adrift, and she became covered with ice up to the fore-yard. On the 28th the gale continued with increasing violence from the north-west, heavy seas were shipped which carried away the main stay sail, forestay sail, stays and head gear. The ship still leaking very badly, they were obliged to keep the pumps at work, expecting her to go down every minute, and, to add to the horror of their position, two of the crew and the cook got badly frozen and were of little use afterwards. On the 29th the wind calmed down and the sea fell so that they were able to make a fire in the cabin and get some hot coffee, the first after leaving port, all the bread and small stores being lost. The ice all the time was accumulating on the ship until it was so heavy as to sink her down so that her decks were under water. They were unable to leave the pumps long enough to cut the ice away, having, night and day, to relieve each other every hour. On the 30th the gale sprung up again; four and a half feet of water in the hold. The men were completely discouraged, and, knowing they could not hold out much longer, the captain put her before the wind and ran for the Gulf Stream. After two days sail to the south the ice began to break off the rigging, and, finding they made less water while running, they put on what sail they could and let her run wherever the wind would take her, in hope of meeting some vessel that would take them off what seemed to be their floating sepulchre. No sail came in sight, and on they went driven at the will of the wind. After getting in the Gulf Stream the wind hauled to the west and again blew a gale until the 14th inst., when they arrived in Fayal, they being obliged all the time to keep the pumps going or go to the bottom. As soon as the anchors were dropped in the harbor every one of the crew lay down completely exhausted, and men had to be obtained from the shore to work the pumps and keep the vessel afloat. The captain does not think they could have held out one day longer. Two of the crew were at once sent to the Hospital, they were so badly frozen. The Captain had his fingers, toes, and ears frozen, as well as being crippled with rheumatism. They congratulate themselves, however, on an escape from almost certain death. The vessel is so very much damaged that it is not likely she can be repaired. She is opened out all over, the oakum hanging two or three inches from every seam, and the poop is broken, moving from side to side. A sea struck her under the counter and started the whole quarter, so that it is a great wonder she kept afloat as long as she did Her owners are A. L. Palmer, M. P., and D. J. McLaghlin.

With the admiration excited by the grand pageant at Washington there mingles a regret for the republican simplicity with which such an extraordinary display is inconsistent. It is not in the massing of troops, in the roll of drums and the tramp of soldiery that the real power and glory of our Government are found.—*Boston Post.*

The Boston Lancers, who arrived in Washington without their horses, for the purpose of participating in the inauguration ceremonies, were very generously offered the horses of the Ice Company, which offer was accepted with gratification, if not gratitude; but when the parade on the avenue took place the Lancers became disgusted with their mounts, because, with equine sagacity, the horses broke ranks at the stores, restaurants and saloons where they were accustomed to stop with their ice wagons.

NOTES AND NEWS.

DRAMATIC AND MUSICAL.

Daniel Bandman is in London.

The Alleghanians are in the Western States.

M. Luce, the celebrated comic French tenor, died at Paris lately.

The Grand Opera House, New York, is still "Roughing It."

Louis Aldrich lately met with an affliction in the loss of his son.

Albany is to have Miss Lillie Eldridge on March 17.

Lucca is warbling at the Academy of Music, New York.

The beautiful Pauline Markham lost some of her jewelry recently, but she will not miss it much.

"Only a Jew" was produced at the Globe Theatre, Boston, recently, for the first time.

Humpty Dumpty is having another glorious run at the Olympic Theatre, New York.

Miss Dora Goldthwaite is engaged for Wallack's Theatre, New York, next season.

Mrs. G. C. Howard still clings to "Uncle Tom." They were at Bridgeport, Conn., March 4.

The "Cataract of the Ganges" is the latest sensation at E. L. Davenport's Chestnut Street Theatre, Philadelphia.

"Amos Clark" is the title of Watts Phillips's new play, recently produced at the Boston Theatre.

Thomas Joyce, a St. John boy, lately costumer at Booth's Theatre, New York, died in that city, Feb. 24.

Oliver Doud Byron was running "Across the Continent" at Wood's Theatre, New York, last week.

Lydia Thompson and her Blonde Burlesques are on the wing through the Western States. They were at Peoria, Ill., March 5.

The great American musical artiste, Adelaide Phillips, and the celebrated Violinist, Camille Urso, are to concertize in Bridgeport, March 8.

UNITED STATES.

An undutiful son in Iowa has embittered his father's declining years by eloping with his step-mother.

An Indianapolis man says his house was burned by sparks from his neighbor's chimney, and has sued him for damages.

Two boys at Denver, Col., made a mistake in guns while playing Indian, the other day, with the usual result.

GENERAL.

It takes years of careful training to convince a boy who is taken sick on a Saturday that there is not a screw loose somewhere in the universe.

Some of our exchanges use flour paste to do up their mails with instead of a chain and padlock. And it holds the paper together just as well.

An eminent western doctor has discovered that vaccination with tartar-emetic is as good a preventative of small-pox as the usual style of vaccination.

The melancholy days have come.
The saddest of the year;
It is too warm for whiskey straight,
Too cold for ginger beer.

LOCALS.

For a list of Agents for the sale of the DAILY TRIBUNE see first page.

For advertisements of WANTED, LOST, FOUND, FOR SALE, REMOVED, or TO LET, see Auction column.

New Advertisements.

Advertisers must send in their favors before 12 o'clock, noon, in order to insure their appearance in this list.

Amusements—
Academy of Music Gift Concerts
Public Notice— J Howe
do do
Dress Stuffs— J W Montgomery
Just Received— M C Barbour
Ridge's Food— Hanington Bros
Liquid Rennett— do
Zinc Washboards, Brushes, etc— John Christy

AUCTIONS.

Residences and Building Lots— Hurd Peters
Clothing— E H Lester

Brevities.

His Lordship the Bishop of Fredericton delivers his first Lenten lecture in Saint Paul's Church school house.

A young lad named Willie Estabrooks had his leg broken yesterday while coasting in Indiantown.

The Masons and Plasterers Association give notice that after the 1st of April they will demand $2.50 per day for members.

John V. Ellis, Esq., is to deliver the closing lecture of the Fairville course this evening; subject, "The Salem Witchcraft."

To the Young Folks.—Don't forget the Cold Water Army meeting at the Academy of Music Saturday afternoon. There will be a collection at the door to defray expenses.

Alfred Markham, Esq.,

has been appointed by the managers of the Gift Concerts agent for the sale of tickets for King's Co.

The Governor General's Speech.

The Speech delivered by the Governor General, yesterday afternoon, and published by us at 4.30 in a Second edition, may be found on our first page to-day.

Ship Builders and Trading Company.

This Company have applied for an act of incorporation for the purpose of building vessels of all kinds, and doing such other business as is incident to the attainment of the object. The capital stock of the company is $25,000, divided into shares of $50 each. The applicants are Thomas M. Jinkins, John McKenzie, Samuel Osborn, Keneth Henery, James Ketchum, Robert Webster, David Barns, C. G. Nelson, George Nixon, T. McCarthy, and Partick Kelly, of St. John, and Robt. Graham, of the Parish of Simonds.

Subscribe for the DAILY TRIBUNE, *and have it delivered at your residence every afternoon*

New Industry.

Messrs. Woodburn & Kerr, who sailed from Portland by the last steamer for England, go for the purpose of securing workmen to start a large manufactory of confectionery. The young men have seen that many inferior sweets are imported into St. John, and think that a first class factory will pay. We understand they have leased the shop lately occupied by L. H. Kidd, which is large and roomy. First class Scotch *artists in candy* will be brought out to have charge of the manufactory.

Accident to a Lady.

Yesterday afternoon as Mrs. Pascal of Nerepis was crossing near the foot of King street she accidentally slipped on the ice and fell so heavily as to break some of the bones in her arm. She was kindly assisted into a sleigh by some gentlemen who saw the accident and sent to the residence of her brother, Thomas Trafton, Esq., Exmouth street. A physician was soon in attendance who set the fractured limb. Mrs. Pascal is the mother of Capt. Pascal, whose mysterious disappearance on the Nerepis last summer created so much interest and sympathy.

Mining Company.

Messrs. John L. Pye, William Dawson, James Stewart, Robert Godfrey, Robert W. Smith, and James Nelson have formed themselves into a Company, styled the "Caledonia Gold Quartz and Metallic Mining Company." They have forwarded the memorandum of such an association to the office of the Provincial Secretary of New Brunswick for the incorporation of the Company. The capital stock is to consist of thirty-five thousand dollars divided into shares of ten dollars. The office of the Company is Hopewell, Albert Co. This Company is formed for the purpose of prospecting and mining any one or more minerals they may find that will likely prove profitable.

The circulation of the DAILY TRIBUNE *is rapidly increasing.*

Sunday School Festival.

The officers and scholars of the Free Baptist Sunday School held their annual festival last evening in the Sunday-school room, Waterloo street. The school room was filled with the members of the school, teachers and parents. Speeches were delivered by Rev. Mr. Parsons, the Superintendant, Wm. Peters, Esq., and others. Recitations and singing by the scholars. After these exercises each child was presented with a large paper bag well filled with fruit, cakes and confectionery, which they received and quickly disposed of with that keen relish and enjoyment peculiar to boys and girls. After the children were fully provided for, the committee passed around huge baskets of fruit and cake to the visitors. Even after the extraordinary demand many baskets full of fragments remained. The whole entertainment was a grand success, and all present enjoyed themselves hugely.

Valpey Brothers Factory—Ready for Work after the Fire.

Messrs. Valpey Brothers, since the fire which almost entirely destroyed their factory, have been very energetically at work repairing their building and machinery so that on Monday work will be commenced again. The upper room, which was completely gutted by the fire, has been repaired, and is now ready for occupation. To-day steam was put on for the first time, for the purpose of drying the timbers and floors. The valuable sewing machines that were not too badly injured have been repaired, the shafting is fixed, and the place again looks like work. In this upper room there was not one pane of glass left, and most of the sashes were destroyed. The building adjoining, used by Mr. Crothers as a blacksmith shop, the chimneys of which were the cause of the fire, Mr. Valpey has purchased for $600, so that he can use it himself, or let it for some business that will not in any way endanger his factory. The energy displayed is commendable, and success it is hoped will attend Mr. Valpey in the future as in the past.

The DAILY TRIBUNE *is not excelled as a city advertising medium.*

The Trains, East and West.

The Western train arrived very little behind time last evening. It brought Boston and New York back mails that had been delayed before reaching Bangor. These trains will now run on time.

Tuesday morning's train from St. Stephen reached McAdam Junction in time to connect with the Bangor train and bring on a number of passengers.

The Intercolonial trains are tunnelling through the snow drifts from Truro and Moncton with some faint hopes of meeting about Monday. A train left Sackville for St. John last evening about 11 o'clock with three engines, and at the last advices this morning had progressed about a mile and a half through the snow. The mail from St. John of Wednesday only reached Sackville last evening at 6 o'clock and has not yet been heard from at Amherst. It is still drifting on the line between Moncton and the mountain. The trains between Halifax and Pictou are running regularly. The Government has taken the TRIBUNE's advice, given up steam and hired a coach to bring along the mails. It left Truro yesterday for Amherst and may possibly arrive some time to-night.

The Windsor and Annapolis Railway is also completely choked up and will not probably be open for some days.

Mr. Wedderburn.

We are happy to be able to assure the legislators at Fredericton that they need not desert the Provincial buildings when Mr. Wedderburn's approach is announced, as he has entirely recovered, and the physicians assure him that he may go anywhere without endangering any one. He had the disease in a mild form, and the precautions taken prevented its spread in his family. His good looks are unimpaired. Mr. Wedderburn will not, it is said, go to Fredericton until a week from Monday, and his brother M. P. P's will appreciate his delicacy in respecting their possible fears.

Who Upset the Sleigh?

A gallant Captain of the 62nd Battalion called and confessed that he, and not that consummate horseman, Col. Otty, upset the sleigh in the last great driving party in Fredericton. He did not say that the Colonel had commanded him, on pain of Court Martial, to make the confession, but he was evidently acting under compulsion. We might have known better than to have believed it possible for the Colonel to upset a sleigh load of ladies in a snow bank.

Shipping Notes.

The Bark C. S. Rogers, that foundered on the 24th of February, sailed from this port on the 20th ult., the same day as the C. W. Hunter.

The bark Mary Stewart (of this port), Penery master, at New York 3d inst., 12 days from Cardenas, reports had fine weather to Hatteras; from thence 7 days had stormy N.E. and N.W. gales.

The brig Arctic (of Parrsboro, N. S.,) Suthergreen master, at New York 3d inst., from Matanzas 13 days, reports been 7 days North of Hatteras with heavy N.E. and N.W. gales.

Sale of Vessels at New York.—The bark Robert Boak, 397 tons, built at Princeport, N. S., in 1865, has been sold on private terms. The brig Springbok, 241 tons, built at Newport, N. S., in 1865, was also sold on private terms. The brig W. D. Andrews, 237 tons, built in Nova Scotia in 1863, and metalled in September, 1870, has been sold for $8,000.

The Canadian Mercantile Annual for 1873 is out. It contains a great mass of useful information for business men. Insurance, tariffs, mercantile law, banking, insolvency, and other matters are treated at length. Published by Dun, Wiman & Co.

The Bark Henriette, Wishart master, from Bull River for London, before reported put into Fayal in distress, was discharging at that port on the 12th ult.

The Brig Annie Barker is on her way to this port, bringing a cargo of pitch pine from Savannah. It will be remembered that this vessel got ashore on her outward passage to Cuba, but was able to proceed to Savannah (in ballast) and thence to her home port without repairs. A survey was held on her at Savannah and she was pronounced fit to carry her present cargo. She will be repaired here.

Bark Lizzie Raymond.—Captain Holder, master of the bark Lizzie Raymond, for Liverpool from Galveston, before reported abandoned at sea, reports:

Left Galveston Nov. 23; proceeded until Dec. 20, when it commenced a gale from N.N.W.; two hands to the wheel, shipping tremendous seas, foresail split and went to pieces, foretopmaststaysail tack gave way, and sail split and rail entirely under water. Next day perfect hurricane, ship taking in great quantities of water. At 2 p. m. same day the sea burst in the lee deck house doors and completely gutted it, taking men's clothes, beds and bedding, and cooking utensils; swept off deck cargo, water tank and casks, together with all spare spars on board. At 5 p. m. ship settled to port side, so that it became impossible for men to stand at the pumps. Cut weather foretopmast backstay to try to get ship's head to sea and right her, but it was no use. Had to cut away foremast, which went four feet above deck, taking mainmasthead and mizzentopmast with it, which caused ship to right a little. At 7 p. m. sea broke over and split main rail, broke several stanchions, rose covering boards, carried away top of deckhouse, two boats and everything movable about main deck; rudderhead and rudder gone from stern post. It was impossible for crew to stand upon deck. At 8 p. m. sea broke in cabin skylight and cabin windows, tearing away part of top of cabin and filling it with water, destroying almost all the stores. Pumps constantly attended to when practicable. Seven and a half feet of water in the hold and all our salt provisions and water washed away with the exception of about 35 gallons water in a cask. Jan. 29, 7 p. m., lat 42.29, lon 25.32, three masted schooner Joseph Daniels, of Swansea, sent his boats and offered all the assistance in his power. Also Peter Joynson, Watson, for Falmouth, sent their boats alongside, when, after consultation with officers and crew, we determined to abandon the ship, more particularly as the decks were becoming so hot that we feared spontaneous combustion. Accordingly we abandoned her, but previous to doing so we fired the ship in order to prevent disasters to passing vessels.

Those Terrible Quadrilles.

To the Editor of the Tribune.

SIR: In yesterday's issue of the *Telegraph and Journal* there appeared a letter over the signature of "Argus" strongly deprecating the introduction of dancing at the Rink. As far as I can find out the movement meets with the approbation of the majority of the skaters, and in no way interferes with the enjoyment of parties not joining in the quadrilles. The words used by Argus in his letter are not at all complimentary to the people who attend the Rink, and participate in the dancing, when he says that the action of the Directors has converted the Rink into a "fac simile of a bawdy dance hall" and decidedly show that he is lacking in some of the qualities that are generally supposed to appertain to a gentleman.

Yours, &c., QUADRILLE.

St. John, March 6.

Col. Otty and the Snow Banks.

FREDERICTON, March 6.

Col. Otty is a splendid hand with the lines, and knows it. He has been remorselessly quizzed at my report of his being upset, and is very indignant. It was not the Colonel, but a Captain of your Sixty-second, who met with the misfortune, but people pretend to think it was the Colonel for the sake of tendering him mock sympathy. He has suffered enough through my mistake, and I cheerfully make the correction.

Advertise in the Tribune.

Business men in every department of Trade, Lawyers, Doctors, Landlords and others who wish to extend their business, increase their practice, sell property, or rent houses, will find it greatly to their advantage to advertise in the DAILY TRIBUNE. Our subscription list includes the names of a large number of our leading professional men, and our city circulation is not exceeded by any other daily in St. John.

FREE Sample Bottle of Adamson's Botanic Balsom, at all Druggists. Pleasant and unfailing Remedy for Asthma, Coughs, Colds, Lung Complaints, &c. Large Bottles, 35 cents. H. L. SPENCER, agent, 20 Nelson Street, St. John. d12

PROVINCIAL LEGISLATURE.

Special to the Tribune.

HOUSE OF ASSEMBLY.

FREDERICTON, March 5.

The dabate on the bill to legalize the Portland Assessment continued yesterday, Mr. Maher moving its postponement three months. Hon. Mr. Willis, Mr. Caie, Mr. Coram and Hon. Mr. Fraser, favored the bill, and Mr. Adams, Mr. Gillespie and Mr. Landry favored the motion to postpone. Mr. Maher's motion was put and lost and the bill agreed to.

Mr. Maher introduced a bill to establish liens in favor of mechanics and others; Napier, a bill to divide the Parish of New Bandon into two separate and distinct parishes; Mr. Fraser, a bill relating to clerks in both branches of the Legislature, providing a retiring allowance of $1200 a year for Mr. Wetmore, Clerk of the House of Assembly.

The Provincial Secretary, in reply to Mr. Gough, promised to bring down all the papers asked for, except those relating to export duty.

Mr. Lindsay's representation bill was committed. It takes one member each from St. John, Westmoreland, Charlotte and York, and two from Northumberland. Mr. Hibbard said he would go for the bill, for reducing the Executive, and for abolishing the Legislative Council. Mr. Napier opposed the bill. Mr. Alward was in favor of it. Mr. Hanington said he intended moving for a Maritime union if the Government didn't. The bill before the House was not equitable as it was not based on population. Progress was reported.

The Attorney General laid before the House a copy of the report of the Privy Council of Canada on the School Act, with the reply of our Executive Council.

To-day's Proceedings.

Mr. Beckwith moved the House in Committee of the Whole on a bill to legalize and confirm the assessment of rates and taxes in Frederiton for 1872.

Mr. Landry wished the consideration of the bill deferred for a short time as petitions were circulating opposing the bill; the bill was deferred till to-morrow at 11 o'clack.

Mr. Landry moved the House in Committee of the Whole on a bill authorizing the Bishop of St. John to convey certain lands in Westmoreland to the college of St. Joseph, Montgomery in the chair. Agreed to without amendments.

Leave of absence was granted Otty and Alward.

The House went into Committee of the Whole for further consideration of Donald's bill to protect improved lands, etc. Agreed to without amendment.

Mr. Philips introduced a bill relating to highways; Mr. Covert, a bill relating to the municipality of the County of Sunbury.

On motion Mr. Lindsay's bill reducing the number of members of Assembly was referred to a special committee of one member from each County.

Mr. Adams presented a petition opposing the dividing of New Bandon into two parishes.

In answer to Mr. Gough Mr. Stevenson said the Surveyor General's Report would contain all information regarding the settlement of immigrants in the counties of Northumberland, Gloucester, and Restigouche.

Mr. Napier moved the House in Committee of the Whole on the bill authorizing the Trustees of St. Luke's Church, Bathurst, to sell certain moities of land. Agreed to without amendment.

Mr. Gough gave notice for Monday of a resolution asking the Governor to lay before the House a copy of the petition of the Directors of the Chatham Branch Railway, etc.

Mr. Butler introduced a bill to incorporate the Back Creek Stream Driving Compaay.

Mr. Fraser laid before the House papers and documents relating to the dismissal of J. J. Pierce, School Inspector for Northumberland.

Mr. Napier askcd if the Government intended to make surveys of lands in Gloucester County for settlement.

Mr. Stevenson said his report would give the information.

Mr. Crawford introduced a bill relating to licenses granted for the sale of spirituous liquors.

Leave of absence was granted Messrs. Hibbard and Gough till Monday.

Mr. Crawford read the report of the Committee relating to the several County Courts. The Attorney General moved that the Committee of the whole House consider the bill relating to the Police Court in the Town of Portland. It takes away the power of all magistrates in the Town of Portland to try civil suits, transfering the same to the Police Magistrate, he paying all fees into the treasury. Agreed to without amendment. Adjourned.

LEGISLATIVE COUNCIL.

His Honor the President read a communication from Hon. Mr. Beveridge informing the Council that, owing to sickness in his family, he was unable to attend the opening, but would take his seat next week.

The House in Committee of the Whole agreed to a bill in amendment of the laws relating to highways.

The Parliament of Canada.

The Opening—Better Terms—Address of the Ontario Legislature to the Governor General.

OTTAWA, March 7.

The opening of the session was conducted with the usual grand ceremonies. The galleries were crammed. All the elite of the Dominion were present. The demand for tickets greatly exceeded the supply. Accommodation was afforded for 800 people, while 2400 tickets were issued.

Nothing important will be done until Monday.

All the New Brunswick members have reached here, and, from what I can learn, they are working hard for the obtaining of

the Better Terms demanded. But little doubt is entertained among member of the Opposition but that the point will be carried.

A deputation of members of the Local Legislature, consisting of Messrs. Cumberland, Monk, Hodgins and Gifford, waited upon His Excellency Lord Dufferin, at one o'clock yesterday afternoon, when Mr. Hodgins, chairman of the deputation, read the following address:

From the Legislature of Ontario to the Right Hon. Sir Frederick Temple, Earl of Dufferin:

We, Her Majesty's dutiful and loyal subjects, the Legislative Assembly of the Province of Ontario, in session assembled, respectfully beg leave to approach your Excellency to express our gratification at your assumption of the government of the country. The cordial welcome which greeted your Excellency on your recent visit to this Province has, we trust, convinced your Excellency of the warm feeling of devotion which the people of Ontario cherish towards our most Gracious Sovereign and the gratitude they feel to Her Majesty for appointing, as her representative in the Dominion of Canada, so eminent a statesman and so accomplished a scholar as your Excellency. The duration of your Excellency's visit to this portion of the Dominion, though short, was of sufficient length to give all who had the honor of meeting your Excellency the highest admiration of the brilliant talents, the unwearied affability, the deep interest in our people and the affairs of our Province, and the many social virtues displayed by your Excellency. We hope that your Excellency's residence amongst us will be as agreeable to your Excellency personally as we feel confident your Excellency's administration of the government will prove advantageous to the country.

Lord Dufferin returned a brief and appropriate reply to the address, after which the deputation withdrew.

OTTAWA, March 7.

Sir John A. Macdonald introduced a Bill respecting the administration of the oath of office. He also moved that the Speaker be empowered to issue a writ for the election of members for the electoral district of Quebec, vacated by the appointment of P. J. O. Chaveau to the Speakership of the Senate. He also moved the Address to be taken up on Monday.

Mr. Blake moved that the Clerk of the Crown in chancery be required to attend House with poll books, etc., relating to elections in Muskoka, North Peterborough and South Renfrew, thereon to move to question of privilege. In Muskoka one gentleman had received a majority of votes, but the returning officer declared his inability to return any member. He and grave frauds had been committed in the townships of Sherwood and Hoggart. The public dycuments would would expose them.

Sir John A. said that the clerk should be present. Motion carried.

Rest of business merely formal

The Morning *Herald* died this morning after about three month's existence.

Cabinet dinner at Gov. General's last night at which most of the ministers were present.

Election cases will be argued this afternoon.

Cauchon has taken his seat upon Opposition benches.

Great Walking Feat.

Judge Pugsley was snow bound at Apohaqui a day or two ago, the railway track being so blocked up that the trains could not move in either direction. The Judge made tracks for his paternal mansion, about six miles distant, and reached there in fifty-eight minutes, which is remarkably fast time, considering the difficulties under which he labored.

How Shall I Get to Windsor?

This was the question asked at the great grand gift concert scheme office, No. 51 Prince Wm. street, to-day. It was a conundrum, and the concert manager and banker gave it up. The Scud leaves to-morrow, but the Windsor road is blocked up and the passengers will be in Annapolis no telling how many days. The Intercolonial trains are somewhere floundering in the snow banks. A balloon might prove useful to the travelling public now, but then that is a rather uncertain way of travelling, no telling whether you would land in Windsor, the Black Sea, or China. The final conclusion was that the surest way would be to take the train to Portland, then steamer to Halifax, thence by rail to Windsor. The time occupied would not be over five days, and the trip by any other route might take a fortnight.

MR. NOTMAN is making a great variety of WINTER PICTURES—barristers on snow shoes, merchants tracking the cariboo, ladies rushing down hill on toboggans, grave fathers of families snowballing the children, etc. Mr. Notman supplies the snow, icicles, skates, and toboggan. tf

Police Court.

Hattie Dunham, an old offender, appeared this morning to answer for being drunk on Mill street. Two months in gaol was the sentence, notwithstanding her pleading, "Do, please let me go this time, Mr. Gilbert," promising to go at once to a place and work; and also to take the pledge, not ever again to taste liquor.

John O'Mahony went to the Station for protection and was let go.

Another woman, Catherine Fox, was found drunk on King Square. It was her first offence and she was allowed to depart.

The Gift Enterprise.

The seveuth deposit, the largest yet, was made to-day by the managers of the grand gift enterprise, in the Bank of New Brunswick.

SUGAR POTS!

A lot of SUGAR POTS—on hand. Also:
CARR'S PATENT PEEVEY CANT DOGS
BOLT and NUT " "
RINGS and PIKES (for peevies)
Peevies made to order from any patterns.

☞ Orders for Peevies must be sent in immediately to ensure early delivery.

Just Received—A small lot of DIS SHOVELS, cheap, for snow shovelling.

Belting. Belting.

WHOLESALE AND RETAIL.

feb 28 W. H. THORNE,

By Telegraph.

Canadian, British and Foreign.

[*To the Associated Press.*]

NEW YORK, March 6.

Gold 115; sight exchange 109; money stringent.

The bark C. S. Rogers, of Bath, Me., from St. John, N. B., for Havana, foundered at sea on the 24th ult. The captain and crew were saved.

Quiet reigns at New Orleans.

Two German girls, named Cornelia Chrisenton and Annetta Lawson, were murdered on an island near Portsmouth, N. H., last night by Lewis Wagner, who escaped. An axe was used to commit the deed. He also attempted to kill Mrs. Huntress, sister to one of the girls. Money was the object, but the murderer obtained only $15.

LONDON, March 6.

Consols 92⅞ to 93¼; flour 28s to 29s.

MADRID, March 6.

Signor Olazuga, Spanish minister to France, has notified Castelar, Minister of Foreign Affairs, by telegraph, that the representatives in Paris of the different powers of Europe have decided to send a collective note to the Government of Spain declaring the belief that their respective Governments will cease to hold diplomatic relations with it, in the event of the proclamation of a Federal Republic.

(*Special to the Tribune.*)

The Dissolution of the Prince Edward Island Legislature on the Question of Confederation—The Departure of Trains.

SACKVILLE, March 7.

The Prince Edward Island House of Assembly was dissolved this morning on the Confederation issue.

Reilly, of the *Herald*, has resigned the Queen's printership.

The first train for a week leaves at noon to-day for St. John. The first train for nine days leaves at noon for Halifax.

It is believed here that no trains will be able to get through to Halifax for a week. The track drifted up badly last night.

LONDON, March 6.

GLADSTONE ON THE IRISH EDUCATION BILL.

A testimonial banquet was given last evening to Hon. Peter John Locke King, the eminent English politician and member of Parliament. Five hundred persons were present, including Messrs. Gladstone and Cardwell. A number of speeches were delivered. Gladstone's was the occasion of much comment. In the course of his remarks the Premier adverted to the Irish Education Bill recently introduced in Parliament, and intimated that the Government would gladly accept all valuable amendments, and would consent to modifications which would not better the bill in order to avoid the adoption of any worse measure. In concluding his remarks upon this subject Mr. Gladstone said: "When the hour of the dissolution of the ministry arrives we will be ready to retire, but we will not needlessly abandon our post."

BERLIN, March 6.

GERMAN CITIZENSHIP.

The naturalization treaty between Germany and the United States will probably be amended so as to provide that Germans who have returned from America and remained two years at home shall be considered to have renounced their right as naturalized American citizens.

HOW THEY DO IN BERLIN.

Through orders of the police authorities the strike of the cabmen has been brought to an end.

NEW YORK, March 7.

GOLD

closed firm and higher at 115¼ a 115⅜.

Merchants' Exchange.

The following despatches were received at the Exchange to-day:—

Montreal, March 6th.—Liverpool breadstuffs, market firm.

Flour 28s 6d. a 29s. Red wheat 11s. 3d. a 12s. 2d.

Corn 27s. a 27s. 3d.

Cotton 9¾d.

Consols, London, 92⅞ a 92¾.

New York.—Flour market steady.

No. 2 Spring wheat $1.55 a $1.66.

Western mixed corn 64c. a 67c.

Mess pork $15.75. Market firm.

Grain freights 6¾d. a 7d.

Receipts of flour 8,000 bbls.; sales 6,000.

Receipts of wheat 6,000 bush.; sales 130,000.

Receipts of corn 18,000 bush.; sales 70,000.

Fair refining sugar 8⅛c.; good do. 8⅜c.; prime do. 8¾c. Cuba, Cienfuegos molasses 17 a 19c; Porto Rico molasses 30c. a 50c.

Montreal—Flour market more active.

Ordinary Canada and Welland Canal $5.90 a $6; Fancy $6.40 a $6.50; Extra $7.00 a $7.25.

Oats 30c. a 31c.; barley 45c. a 60c.

Chicago—No. 2 Spring wheat $1.22. Market firm.

Receipts of wheat 15,000 bush.; shipments 10,000.

New York, March 7th.—Gold opened at 1157.

Candidate for Queen's Ward.

George W. Day, Esq., who lately received $1000 from the Provincial Government, will, it is said, oppose the present Alderman for Queen's at the coming civic election. The rumor that the Attorney-General would appoint Mr. Day a Magistrate is not to be relied on.

Butter Frauds.

To the Editor of the Tribune.

SIR: Would you be kind enough to inform the writer and a number of your readers if there is any law to stop a trade that is now being carried on in our Country Market, viz., buying around the city, principelly on the North and South Wharves, Canadian butter put up in half barrels (not fit for a hog to eat), taken to the Town of Portland, and then by a *truly* enterprising firm put through a process, repacked in nice small new tubs, pails, &c., covered with nice clean cotton and sold in our Country Market for butter from Woodstock, Sussex, &c., by people who call themselves Commission Merchants. If there is a law to stop such a horrid trade I shall be happy to give the proper authorities such information as will enable them to stop it at once.

Yours, &c., BUTTER BUYER.

BUY THE NEW

PATENT PARCHMENT

COLLAR!

JUST OPENED:

25,000 of the above

NEW COLLAR,

Which, for style and durability, surpasses any other Collar now in use.

For sale only by

LIKELY, CAMERON & GOLDING,

feb 22 55 King street.

ORGANS.

CABINET ORGANS,

BY THE

Smith American Organ Company.

A FULL ASSORTMENT

ON

EXHIBITION

AT

No. 75 Prince William Street.

aug16 C. FLOOD.

PHOTOGRAPHS

For Christmas.

NO GIFT IS MORE HIGHLY PRIZED!

MARSTERS

Cor. King and Germain Streets,

HAS just imported a nice variety of FRAMES, in Gold and Walnut. Also, VELVET and GILT HOLLY and WALNUT HOLDERS for CABINET and CARD PICTURES.

Although the price charged for work is not high, the quality of it is. *None shall excel it!*

MARSTERS.

dec 13 Cor. King and Germain streets.

CHOICE

CHRISTMAS GOODS!

OUR ASSORTMENT OF

TOILET ARTICLES

Of the very best quality, is now very complete, and embraces all articles usually sold in first-class Establishments. We are selling at

Reduced Prices,

UNTIL AFTER THE HOLIDAYS.

HANINGTON BROS.,

dec 19 FOSTER'S CORNER.

DIED.

On Thursday, 6th inst., of cerebro-spinal meningitis, WILLIAM GIRVAN, infant son of Charles and Susan F. Bell, aged 4 months and 6 days.

This, Thursday morning, after a long and tedious illness, JOHN KING, in the 30th year of his age.

Funeral on Monday, 10th inst., at half past 2 o'clock, from his late residence, corner Princess and Sydney streets. Friends and acquaintances are respectfully invited to attend.

SHIPPING INTELLIGENCE.

PORT OF SAINT JOHN.

ARRIVED.

THURSDAY, March 6th—Schr Ada, 164, Belyea, New York, George W Gerow, gen cargo.

Schr Gold Hunter, 104, Keirstead, Providence, L Stewart, bal.

Schr E B Beard, 101, Lewis, Boston, O D Wetmore, gen cargo.

Schr Snow Bird, 99, Cripps, Boston, J Cotter, bal.

Schr Falso, Hatfield, Boston.

FRIDAY 7th—Schr Marion, 184, Ford, Boston, bal. R Rankine & Ruggles.

Schr Adria, 194, Smith, New York, —, D V Roberts.

Schr M R W, 122, Williams, Portland, flour, H W Chisholm.

Schr W F Adams, 67, Pitt, Boston, J F Masters gen cargo.

CLEARED.

March 6th—Stmr New Brunswick, 935, Pike, Boston, H W Chisholm, mdse and passengers.

Bark Abbie A, 557, Fullmore, Liverpool, Geo McKean, 444,708 ft deals, 11,074 ends, 4,401 feet boards, 8,000 pickets; W B Guptill, 621 boxes herring.

Schr M L St Pierre, 98, Haley, Newport, for orders, Quilt & Goodwin, 60,000 laths.

Schr J R Howard, 99, Howard, Fall River, E G Dunn & Co, 43,336 ft scantling, 60,000 ft boards, 8,000 pieces pickets.

British Ports.

ARRIVED.

At Aspinwall, 10th ult, brig G W Halls, Bunker from New York.

At Liverpool, 3d inst, bark Jennie Armstrong, Brown, from Galveston.

At Gloucester, E, 17th ult, bark Brothers & Sisters, hence.

CLEARED.

At Liverpool, 19th ult, bark Aphrodite, Bars, for New York.

ENTERED OUT.

At Cardiff, 18th ult, ship Prince Eugene, Smith, for Hong Kong.

Foreign Ports.

ARRIVED.

Below Charleston, 3d inst, bark Agnes, Campbell, from Shelburne, NS.

At Buenos Ayres, 31st Jany, brig Pathfinder, Morehouse, from New York.

At Boston 3d inst, scars Highland Queen, Gott, from Welchpool, N B; Ida J, Oulton, hence; 5th, schr Eleanor Jane, Bullerwell, from Cornwallis, NS, via this port.

At Vineyard Haven, 1st inst, schrs Northern Home, Engles from Baltimore for this port; 2nd, J W Scott, Rourke, from Providence, for do; Ada Louisa, Kerrigan, hence for Port Jackett.

At Philadelphia, 2d inst, schr Virginia, Small, hence.

At Brunswick, Ga, 23d ult, bark L H DeVeber Wright, from Savannah.

At Falmouth, Js, 7th ult, schr Astra, Hiskins, fm New York.

CLEARED.

At New York, 3d inst, brigs Thomas Walters, Mitchell, for London; schrs Annie E, Pye, and Adelia, Foote, for this port.

At Boston, 4th inst, bark Lizzie, Wotton, for this port.

At New Bedford, 4th inst, schr Active, Coombs, for this port, to load for Cuba.

SAILED.

From Charleston, 5th inst, bark John B Duffus, Killam for Liverpool.

From San Francisco, 22d ult, bark Coringa, Watson, for Liverpool.

From Salem, 1st inst, schr Lizzie B Beard, from Boston, for this port.

From Savannah, 3d inst, brig Annie Barker, Jones, for this port.

From Antwerp, 17th ult, ship Themis, Rossiter, for New York.

From Callao, 6th ult, bark Markland, Stanton, for Europe.

From Pisagua, 3rd ult, bark Island Light, McFee, for Falmouth.

Spoken.

March 2d, lat 37 45, lon 74 22, brig Princess Beatrice, from Cienfuegos for New York.

March 1st, lat 36, lon 75, brig M C Haskell, from Havana for Baltimore.

Feb. 13th, lat 00 N, lon 9 W, ship Prince Rupert, from Cardiff for Aden.

Memoranda.

Passed out through Hell Gate, 4th inst, schr Adelia, Foote, from New York for this port.

In port at Matanzas, 21st ult, brig Maggie Vail, Holt, for Baltimore.

In port at Fayal, 28th Jany, barks Fredonia, Burke, from New Bedford, 10 days, would sail for Boston about 8th ult; Kate Williams, Hale, repairing, to be ready for sea in about 2 weeks.

In port at Baltimore, 28th ult, brig Emily Raymond, Sulie, for West Indies.

In port at Newport, 3d inst, schr Annie Martha, Bissett, for this port.

NEWCASTLE, Del, 1st inst—The schooner C E Raymond, from Philadelphia for Boston, was towed down yesterday, and put into Delaware city for a harbor.

In port at Carrizal, 30th Jan, bark E. G. Scammell, Wilber, for Valparaiso.

In port at Mejillones, 30th Jan bark Sheffield, Morril, from Calla, for London.

In port at at Montevideo, barks Lizzie Gillespie, Wilson, for Boston; Helen Marion, Bulmer, uncleared.

Put into Motherbank, 18th ult, Susan M, of Annapolis, N S, from Savannah, for Hamburg.

Freight.

NEW YORK, March 4th—Room is in little better supply, but late rates are steadily demanded The business is moderate. To Liverpool per steamer 8000 bush wheat 7d; 8000 bush corn 6¾d 1500 boxes bacon 40s; 7000 boxes cheese 45; per sail, 15 hnds tallow 27s 6d. To London per sail 8 00 bush corn 7½d To Glasgow per steamer, 25 bbls oil and 40 bags clover seed 40s; 100 boxes bacon 40s; 11,000 bush barley 7d. To Cardiff per steamer 1 00 bbls of flour 3s 6d; 3,000 bush grain 8½d; 50 tcs beef 7s 6d 300 pkgs bacon 50s.

MOBILE, Feb 28th—Cotton Freights—To Liverpool, sail ⅝d; coastwise 13 16@⅞c.

Notice to Mariners.

North America—Newfoundland—East Coast—Light on Puffin Island—Information has been received that a lighthouse has been erected on Puffin Island, near the entrance of Greenspond harbor

On and after the 1st of March, 1873, a fixed red light will be exhibited at an elevation of 85 feet above the level of the sea, which, in clear weather, should be seen from a distance of 12 miles. The illuminating apparatus is dioptic. of the fourth order. The light illuminates an arc of 180 degrees from SW by W to NE by E through W.

The tower is attached to the keeper's house, and both are built of granite

Position—Lat 49 3 37 N, lon 53 32 27 W.

Bearings magnetic—Variation, 32 30 deg W in 1872.

Signals at St Johns, Newfoundland—Information has been received that from and after the 13th day of January, 1873, the International Commercial Code of Signals, for the use of all nations, will be used at the Block-house, Signal Hill, St Johns, Newfoundland.

This notice affects British Admiralty Charts Nos 284 and 292a and US Light List No 1.

By order of the Bureau of Navigation.

R H WYMAN, Commodore U S N, Hydrographer.

US Hydrographic Office, Washington, DC, Feb 15, 17-3.

New Advertisements.

Zinc Wash Boards, Brushes, &c.

10 DOZ. FINE WASH BOARDS;
25 doz. Scrubbing Brushes;
20 dozen Stone Brushes;
10 do Stove do;
25 do CORN BROOMS;
5 do FIELD CANE.

Received and for sale by

mar 7 JOHN CHRISTY.

Ridge's Food

IN Half Pound, One Pound, Two Pound and Seven Pound Tins—fresh and nice. For sale at.

HANINGTON BROS,

mar 7 Foster's Corner.

Liquid Rennett.

CLARKE'S ESSENCE OF RENNETT is the best preparation of the kind in the market. We have just received a fresh lot, which we can recommend.

HANINGTON BROS.,

mar 7 Foster's Corner.

Public Notice.

THE MAIL FOR ENGLAND, via Halifax, will close at this office on SATURDAY MORNING, 8th inst., at 7 o'clock; and a SUPPLEMENTARY MAIL, for conveyance per same steamer from Halifax, will close at this office on MONDAY MORNING at the same hour.

J. HOWE, P. M.

P. O., St. John, March 6th, 1873. } mar 7 1i

Public Notice.

MAILS FOR ENGLAND and UNITED KINGDOM will be despatched on SATURDAY MORNING per steamer "Scud." Letters for United Kingdom should be sent, if possible, by Saturday's Mail.

J. HOWE, P. M.

P. O., St. John, March 6th, 1872. } mar 7 1i

DRESS STUFFS.

DRESS STUFFS!

AS J. W. MONTGOMERY is about retiring from business, he will make a great Sale of all kinds of

DRESS GOODS

AND

LUSTRES

At stupendous prices, in order to clear them out; so now is the chance to buy Stuffs cheap at

2 King Street.

J. W. MONTGOMERY.

mar 7

THE

FIRST PRIZE.

THE CELEBRATED

GARDNER LOCK STITCH

Sewing Machine

RECEIVED the first prize as the most perfect model of a Sewing Machine, at the late Exhibition in Hamilton, Ontario.

A large assortment at the General Agency,

W. H. PATERSON,

78 King Street

Just Received Ex "Kathleen:"

74 CWT. POLLOCK. For sale by MASTERS & PATTERSON,

feb 7 19 South Market Wharf.

Oranges. Oranges.

Just received from Boston:

10 BOXES CHOICE SWEET ORANGES. For sale by

R. E. PUDDINGTON,

mar 6 Charlotte street.

Colonial Book Store!

HOLIDAY SEASON!!

NOW OPEN for inspection—a very large and fine Stock of

GIFT BOOKS,

Fancy Goods, Toys, Games, &c

Writing Desks, Ladies' Work Boxes, Jewel Cases, Tourist Cases, &c.

DRESSING CASES!

in Walnut, Rosewood, Papier Machie, Pebble and Leather.

A fine assortment of Ladies' CARD CASES, RING CASES, JEWEL CASES, COMPANIONS, &c.

Scrap Albums.

Photograph Albums.

Autograph Albums.

CHURCH SERVICES.

BIBLES and HYMNS in all styles of binding.

☞ An inspection invited.

T. H. HALL,

dec 7 Cor. King and Germain Streets

S. S. "NEW BRUNSWICK."

JUST RECEIVED

AT

M. C. BARBOUR'S

SILK TOP BRAIDS; LINEN TOP BRAID;
Plain and Crimped Silk Long do;
SILK and LINEN CHIGNONS;

Plain and Crimped Silk Linen and Jute

SWITCHES.

WOOL and HAIR PUFFS;
HAIR POMPADOURS, 3 in set.

21-INCH RATS.

Arrows, Birds, Butterflies, and BACK COMBS.

mar 7

London House, Retail

OUR new make of DOUBLE WARP REVERSIBLE FINISH,

BLACK ALPACA LUSTRES,

Are the most durable and highly finished Lustres in the market. Prices from 30 cents 50 cents per yard,

Another Lot Just Received.

jan 2 BARNES, ANDERSON & KERR.

FLORENCE

THE Florence Machine IS UNEQUALLED IN SIMPLICITY, USEFULNESS, DURABILITY, Ease of Management, AND Perfection of Work, UNAPPROACHED IN WORKMANSHIP, Beauty of Design AND STYLE of FINISH.

THE FLORENCE Does everything the line of Practical FAMILY SEWING. That is done on any other Sewing Machine. Besides many things that no other Machine can do. No other Machine fastens the end of its seam with a knot. No other Machine takes four different Stitches. AND The half is not told

No Other Machine will Darn!

Don't Fail to Examine it before purchasing any other.

THE FLORENCE IS SOLD ON THE

Instalment Plan.

Unrivaled Florence Machine Stitching,

in Tucking, Hemming, Braiding, Cording, etc executed at shortest notice, by experienced Boston operators, at the

Florence Sewing Machine Agency,

No. 90 GERMAIN ST., Dr. Hatheway's Building

GEO. N. ROBINSON, Jr.,

feb 21 d w GENERAL AGENT.

STEAM DIRECT.

Liverpool to St. John.

"LADY DARLING"

Will be despatched as usual on the 25TH MARCH.

Apply to GIBBS, BRIGHT & CO. Liverpool.

Here to H. W. WILSON.

mar 4 9i

Mantles and Jackets.

GREAT REDUCTIONS

MADE IN

Waterproof Mantles

AND

CLOTH JACKETS!

The whole stock to be sold out before removing to new premises.

MANCHESTER,

ROBERTSON

& ALLISON.

feb 23

JUST RECEIVED—Ex train from Woodstock—3 cwt. BUCKWHEAT MEAL; 11 do BUTTER. For sale by

MASTERS & PATTERSON,

jan 11 19 South Market Wharf.

Corn Meal.

320 BBLS. KILN DRIED CORN MEAL, landing ex America, from New York. For sale by

J. & W. F. HARRISON,

mar 4 16 North Wharf.

OLD DEMERARA RUM,—6 puns. 40 per cent. O. P.

dec 17 DANIEL PATTON.

REMOVAL.

ABOUT the 10th April we intend REMOVING TO OUR

NEW WAREHOUSE,

CANTERBURY STREET

And in order to reduce Stock we will sell on favorable terms:

300 pcs. CANADIAN HEAVY TWEEDS,
200 " do LIGHT do
250 " BLACK UNION BROADS,
50 " BLUE do do
150 " BLACK DOESKINS,
100 " WATERPROOF CLOTHS,
100 " SATINETTS,
150 " HOMESPUN,
5 " DRAB BROADCLOTHS,
2 " SCARLET do
1 " WHITE do

A large assortment of West of England and Scotch Tweeds.

6-4 COATINGS, MELTONS and BEAVERS.

A Full Line of Tailor's Trimmings

CANVAS, CASBANS, WADDING, SILESIAS, HOLLANDS, PADDING.

Chadwick's, Clarke's and Brook's Reels, 50 to 1000 yards. Barbour's, Ainsworth's, Marshall's, Finlayson's and Harris' Linen Machine Threads in White W., Brown, Black, Drab, Red and Gold all Nos.

A Large Assortment

OF

CLOTHING.

Several Job Lots

OF WHICH WE WILL SELL VERY DOWN.

100 SUITS OIL CLOTHES,
250 Doz. FELT HATS,
50 " SOU' WESTERS,
200 " SCOTCH CAPS,
50 " CARPET BAGS,
200 " SHIRTS and DRAWERS,
100,000 PAPER COLLARS,
5 Bales CAMP BLANKETING,
200 Pairs WHITE BLANKETS,
5,000 GRAIN BAGS,
2 Bales BAGGING,
3 Cases COTTON FLANNELS,
5 Bales GREY do

250 Pieces SHOE LINING,
500 lbs. SHOE THREAD, [Barbour's and Gandry's]
50 Gross BOOT WEBBING,
150 Pieces do do (Elastic)

Lot of Eyelets.

A LARGE STOCK

OF

Fancy Dress Goods!

PRINTS,
MUSLINS,
WINCEYS,
COBURGS,
LUSTRES,
ALPACAS,
PERSIAN CORDS,
RUSSELL CORDS,
FRENCH DELAINES.

SILK PATENT

AND

COTTON VELVETS

AND

VELVETEENS!

20 pieces TABLE DAMASKS;
15 " CURTAIN DAMASKS;
20 " WHITE SHEETING;
20 " BLIND COTTON;
40 " MOREENS, in White, Black, Scarlet and Green.

Feathers, Flowers, Ribbons and Laces,

ILLUSIONS, COLORED CRAPES,

Figured Nets, &c.

SILK and WORSTED BERAGE,

IN ALL COLORS.

Hair Nets, Linen Sets, Scarfs, Gloves, Hosiery.

A Large Assortment

OF

SMALL WARES:

Stationary, Perfumery,

SOAPS, OILS, &c., &c.

5 bales Edinburgh Roperie SALMON TWINE
2 " COTTON HERRING TWINE;
1 " " NETS;
2 " HEMP " TWINE.

We have several

JOB LOTS

Of Goods which will clear at very low prices before moving.

T. R. JONES & CO.,

mar 4 1w 10 King Street.

Auction Sale.

Auction. Auction.

CLOTHING, CLOTHS, DRESS GOODS, BOOTS, SHOES, RUBBERS, CLOCKS, WATCHES, JEWELRY, GLASSWARE and FANCY GOODS. A heavy stock—really good Goods—selling very low, under peremptory orders to clear without reserve at

Lester's Commission Warehouse,

26 KING STREET.

N. B.—Auction Sale every evening. feb 22

Residences and Building Lots

BY AUCTION.

On TUESDAY, 4th March, at 12 o'clock, noon, at Chubb's Corner, there will be offered for disposal, by Public Auction, those

HOUSES & LANDS,

near Fairville, belonging to the Corporation of Saint John. There are

Five Handsome Residences,

and five smaller ones, besides the

"YORKSHIRE TAVERN."

The Building Lots are 35 in number, and contain about 2 acres each.

Plans can be seen and further information obtained on application to

HURD PETERS, C. E.,

feb 20 t s Land Agent.

☞ The above sale is POSTPONED till SATURDAY, the 8th day of March, instant, at the same hour and place. mar 1

Wants.

OFFICE DESK WANTED.—Any person having a Good Second-hand OFFICE DESK for sale will find a purchaser at

14 DOCK STREET,

feb 10 DANIEL PATTON.

BOYS WANTED.—Three or Four ACTIVE BOYS to sell the DAILY TRIBUNE. App at the Office, 51 Prince Wm. street. oct 8

WANTED.—Wanted to purchase—first class SHIP, about 1200 ton to class high in Veritas, and that can be ready for sea within two months. Must be cotton sails, and be fitted out in first-class style

Apply to

SCAMMELL BROS.,

feb 3 Smyth street.

Vessels Wanted

1 VESSEL for Newport Capacity 141 @ 170 M
1 " " " 110 @ 120 M
1 " " Providence " 120 @ 130 M
1 " " New Haven " 130 @ 140 M
1 " " New York " 130 @ 166 M
1 " " Boston 100 M

The above cargoes, are composed of Spruce Lumber, and at Mills below the Falls;

ALSO:

1 vessel for Boston, cargo Dry Pine, Capacity 120 @ 160 M.

1 vessel for New York, cargo Spruce Laths any size.

We are also in want of vessels for the North side of Cuba, to load box shooks and lumber, and for which the highest market rate will be paid. Apply to

SCAMMELL BROS.,

dec 6 5 and 6 Smythe street.

To Let.

A Good Business Stand TO LET.

SHOP and ROOMS, opposite Lower Cove Slip, Britain street, to be rented from first May next. Enquire of

M. FRAWLEY

dec 27 11 Dock street

TO LET.—DWELLING HOUSE on Mecklenburg street, adjoining the residence of Mrs. Stephenson, at present occupied by J. R. Armstrong, Esq.

Apply to

PUGSLEY, CRAWFORD & PUGSLEY.

feb 27

For Sale.

OLD PAPERS, EXCHANGES, &c., suitable for WRAPPING PAPER, for sale at this Office oct 8

Removed.

REMOVAL.

E. T. KENNEDY & Co.,

WISH to announce to their friends and the public that they have removed their stock of Mill, Steamboat and Railway Supplies, Steam, Gas and Water Pipe, and fittings to the more more commodious premises,

No. 37 Prince William Stree,

where, with increased facilities, they will be better enabled to attend to all orders entrusted to them. feb 7—1m

SMOKED FISH.

15 BOXES SMOKED HERRING. For sale low at

M. FRAWLEY'S,

mar 6 11 Dock street.

RAISINS.

25 BOXES RAISINS. Will be sold low by

M. FRAWLEY,

mar 6 11 Dock street.

Intercolonial Railway.

NOTICE TO CONTRACTORS.

SEALED TENDERS, marked "Tender for Wharf Repairs," will be received by the undersigned until noon, on SATURDAY, the 8th March, 1873, for the repairs af wharf at Point du Chene.

A specification of the work to be performed may be seen at the Engineer's Office, Moncton, where printed forms of Tender may also be obtained.

The Department does not bind itself to accept the lowest or any tender received.

L. CARVELL,

General Sup't.

Railway Office, Moncton, 26th February, 1873. } feb 27

Raisins, Crushed and Granulated Sugars, Oranges, &c.

Landing from Boston, etc., per Ella Clifton:

500 BOXES NEW LAYER RAISINS; 50 bbls. Crushed and Granulated Sugars; 14 boxes MESSINA ORANGES.

Tobaccos.

From Montreal per Grand Trunk Railway:

25 boxes Tortoise Shell Double Thick Tobaccos;
25 " Navy, 6's do;
25 " Fruit Cake, 6's do;
32 " Real Virginia Bright Smoking do;
32 " British Consols " " do;
25 " McDonald's Mahogany Navy, 6's do;

TEAS. TEAS.

Landing from London via Portland:

100 half chests Fine CONGOU TEA;
5 " " HYSON "

To arrive—daily expected:

25 boxes MESSINA ORANGES, in bond.

For sale by

LOGAN & LINDSAY,

mar 6 62 King street.

TOBACCO.

Just received:

50 BOXES BRIGHT 8's TOBACCO, brand "Lone Jack." For sale at

M. FRAWLEY'S,

mar 6 11 Dock street.

Hams and Shoulders.

JUST received from Long Island Q. C.:—A very nice lot of HAMS and SHOULDERS, small sizes. For sale by

R. E. PUDDINGTON,

mar 6

Smoked Beef.

A LOT OF SMOKED BEEF. For sale by

R. E. PUDDINGTON.

mar 6

Steamboat.

1873.

International Steamship Comp'y.,

One Trip A Week.

WINTER ARRANGEMENT.

THE Splendid Sea Going Steamer "New Brunswick," S. H. Pike, Master, will leave Reed's Point Wharf every THURSDAY morning at 8 o'clock for Eastport and Portland. Returning, will leave Portland every MONDAY, at 5 p. m. or after the arrival of the noon train from Boston, for Eastport and Saint John, until further notice.

FARES:

From St John to Eastport	$1.50
" " " " St. Andrews	1.50
" " " " Calais	1.75
" " " " Portland	4.00
By Steamer and Railway to Boston	6 50

All Fares and Freights payable in New Brunswick Currency at St. John.

☞ State Rooms secured at the Office, Reed's Point Wharf.

☞ *All Freight must positively be paid for on delivery of Goods.*

No claims for allowance after Goods leave the warehouse.

All Shipments of Goods to the United States must be accompanied with Invoice; and all amounts over $100 must have a U. S. Consul's Certificate, to prevent stoppage at Eastport.

Freight received on Wednesdays only, up to 6 o'clock, p. m.

During January, February and March, freight in Boston received at the depot of the Eastern R. R., East Boston on Saturdays only, and not later than 4 p. m. Freight shipped to Portland on any other day or by any other route will subject the consignee to an increased expense of local freight to Portland, and cartage to that city.

H. W. CHISHOLM, Agent.

feb 6

ANCHOR LINE

Atlantic Service.

The best route for

EMIGRANTS

To New Brunswick.

REGULAR AND DIRECT

Steam Communication between Glasgow, Liverpool and London and St. John, N. B., via Halifax.

THE ANCHOR LINE OF TRANS-ATLANTIC STEAM PACKET SHIPS.

Alexandria,	Castalia,	Italia,
Anglia,	Columbia,	Olympia,
Assyria,	Elysia,	Scandinavia,
Australia,	Ethiopia,	Scotia,
Bolivia,	Europa,	Trinacria,
Britannia,	India,	Utopia,
Caledonia,	Iowa,	Victoria,
California,	Lusitania,	

(Unless prevented from unforseen circumstances.)

The following first-class full powered steamships are intended to sail between the above named Ports and St. John, N. B., via Halifax, as follows:

TRINACRIA.

From Glasgow. From Liverpool.
Saturday, 15th March. Wednesday, 19th March

SIDONIAN.

From London, Saturday, 22nd March.

ISMALIA.

From Glasgow. From Liverpool.
Saturday, 29th March. Wednesday, 2d April.

and monthly during the remainder of the season.

FREIGHT:

Fine Goods 50 shillings, and 10 per ct. primage, or upon as favorable terms as by any other Trans-Atlantic Steamship Line. Coarse Goods and dead weight as per agreement.

FARES:

Cabin	13 guineas,
Intermediate	8 guineas.
Steerage	6 guineas

Parties desirious of bringing out their friends should make immediate application to the subscribers, who will grant certificates of passage from any place in England, Ireland or Scotland, direct to St. John, N. B.

Drafts issued payable on presentation in sums from £1 upwards.

No Bill Lading will be signed for a less sum than half a guinea.

APPLY TO

Henderson Bros. ..... Glasgow
Henderson Bros. ..... London
Henderson Bros. ..... Liverpool
Henderson Bros. ..... Londonderry
T. & S. DeWolf & Son ..... Halifax

or to

SCAMMELL BROTHERS,
5 and 6 Smyth street,
St. John, N. B.

feb 19

ST. JOHN TO HALIFAX.

Steamer "SCUD"

For Digby and Annapolis,

Connecting with the Windsor and Annapolis Railway for KENTVILLE, WOLFVILLE, WINDSOR and HALIFAX.

Also connecting with STAGE LINES for LIVERPOOL AND YARMOUTH, N. S.

THE STEAMER "SCUD," on and after January 4th and until further notice will leave her wharf (Reed's Point), at 8 a. m., Wednesday and Saturday, of each week, returning same days, for Digby and Annapolis, connecting with Train for Halifax and Way Stations.

FARE—ST. JOHN TO HALIFAX:

FIRST CLASS	$4.00
STEERAGE and SECOND CLASS	3.00

Freight for Digby must be prepaid.

GEO. F. HATHEWAY, Agent,
dec 27 39 Dock street.

STEAMER "SCUD,"

AND THE

Windsor and Annapolis Railway.

FREIGHTS for Kentville, Wolfville, Windsor and Halifax, and intermediate Stations taken at greatly reduced rates.

A careful Agent in attendance at Warehouse, Reed's Point, between 8 a. m. and 6 p. m., daily, to receive freight.

☞ No freight received morning of sailing.

For Way Bills, Rates, &c., apply to

GEO. F. HATHEWAY, Agent,
dec 27 39 Dock street.

Tea, Filberts, Walnuts, Lemons, Virginia Tobacco, Scotch Refined Sugar.

LOGAN & LINDSAY

Are now receiving from London and Liverpool, via Halifax:

163 HALF-CHESTS Fine to to Finest BLACK TEA;
3 half-chests Young HYSON TEA;
10 casks Scotch Refined Sugar;
7 cases Sardines, ¼s and ¼s;
25 bbls. FILBERTS, new;
20 bbls. WALNUTS, fresh;
7 cases Extra Large Lemons.

And per Stmr. New Brunswick:

25 boxes Extra Bright Smoking TOBACCO, Real Virginia;
10 boxes MESSINA ORANGES.

Daily expected from United States:

500 boxes New LAYER RAISINS;
3 bbls. Crushed and Granulated Sugars.

feb 25 62 KING STREET.

Rock Salt.

NOW Landing ex Gyda, from Liverpool, at Robertson's Wharf—93 tons ROCK SALT.

GEORGE McKEAN,
feb 8 tf Walker's Wharf.

35 HALF BARRELS SHAD—At lowest market rates, by

MASTERS & PATTERSON,
dec 28 19 South Wharf

Railway

Intercolonial Railway

1872-3—Winter Arrangement—1872-3.

COMMENCING ON

SATURDAY, 21st December, 1872.

No. 1.—(Through Passenger Express) will leave Halifax at 7.30 a. m. and be due in Saint John at 8.25 p. m.

No. 2—(Through Passenger Express) will leave St. John at 8 a. m. and be due in Halifax at 9.30 p. m.

(These Trains will only stop at Ticket Stations between Painsec and St John and at Shubenacadie and Windsor Junction (between Halifax and Truro) except to cross train or to put down passengers who may be on board before reaching Truro going South, and at Painsec when going West.)

Nos. 3 & 5—[Pictou Mail] willleave Halifax at 6.30 a. m. and be due at Pictou at 12.45 p. m.

Nos. 4 & 6—(Pictou Mail) will leave Pictou at 1.45 p. m and be due in Halifax at 7.40 p. m.

(These Trains will stop at all Booking Stations, and also at Flag Station when signalled.)

No. 7—[Passenger Accommodation] will leave Halifax for Truro at 3.45 p. m.

No. 8—(Passenger Accommodation) will leave Truro for Halifax at 6.15 a. m.

Nos. 9 and 11.—[Freight and Passenger Accommodation] will leave Halifax for Pictou at 10.15 a. m. This train will take to Truro through Freight for St. John.

Nos. 10 and 12—[Freight and Passenger Accommodation) will leave Pictou for Halifax at 6 a. m., will also take from Truro to Halifax through freight for St. John.

No. 13.—(Freight) will leave Halifax for Truro at 3.15 p. m., taking Freight for St. John, and Intermediate Stations North of Truro.

No. 14.—(Freigh.) will leave Truro for Halifax at 7 a. m. Through Freight at Truro from St. John, and Local Stations North, will be forwarded by this train.

Nos. 15 and 16.—(Coal) will leave Pictou Landing at 8 a. m. for Truro, and leave Truro at 4.45 p. m. for P Landing.

Nos. 17, 19 and 21.—(W. & A. R.) will leave Halifax for Windsor Junction at 8.00 and 8.40 a. m. and 2.45 p. M.

Nos. 18, 20 and 22.—(W. & A. R.) will leave Windsor Junction for Halifax at 11.45 a. m., 5.35 p. m., and 7.40 p. m.

No. 23.—(Passenger Accommodation) willleave Sussex for St. John at 7.15 a. m

No. 24.—[Passenger Accommodation] will leave St. John for Sussex at 4.30 p. m.

Nos. 25 and 27.—[Freight and Passenger Accommodation] will leave Shediac for St. John, at 7 a. m., taking in through Freight from Halifax and Local Stations at Moncton.

Nos. 26 and 28.—[Freight and Passenger Accommodation] will leave St. John for Shediac at 11 a. m., taking through Freight for Halifax.

No. 29.—[Freight and Passenger Accommodation] will leave Sussex for St. John at 3 p. m.

No. 30.—[Freight and Passenger Accommodation] will leave St. John for Sussex at 6.15 a. m.

No. 31—[Freight] will leave Petitcodiac for St. John at 8 a. m.

No 32—[Freight] will leave Saint John for Petitcodiac at 3 p. m.

No. 33—(Freight & Passenger Accommodation) will leave Moncton for Truro at at 6 a. m.

No. 34.—(Freight and Passenger Accommodation] will leave Moncton for Truro at 6 a. m.

Nos. 35, 36, 37 and 38.—[Freight and Passenger Accommodation] will leave Shediac for Painsec at 11 a. m. and 3.30 p. m., and leave Painsec for Shediac at 12.05 p. m. and 4.40 p. m.

LEWIS CARVELL,
General Superintendent.

Railway Office,
Moncton, 18th Dec., 1872. } dec 23

New Brunswick and Canada Railway and Branches.

ON and after MONDAY, January 13th, Trains will run daily (Sundays excepted) as follows:—Up Trains leave St. Andrews at 8.15 A. M., and St. Stephen at 9.30 A. M., for Woodstock and Houlton.

Down Trains will leave Woodstock at 8.00 A. M., and Houlton at 6.15 A. M., for St. Andrews and St. Stephen.

These Trains connect at McAdam Junction with Trains on European and North American Railway, for Bangor, Portland, Boston, St John and Fredericton.

HENRY OSBURN, Manager.
D. J. Seely, Agent, Water st.,
jan 10 St. John, N.B.

THE CONSOLIDATED

European and North American RAILWAY.

St. John and Bangor.

WINTER ARRANGEMENT.

ON and after Monday 16th Dec. and until further notice trains will run daily [Sundays excepted] as follows:—

Leave St. John 8.00 a. m. [Express with Pullman Parlor Car] and 3.00 p. m. [accommodation to Vanceboro and freight to Bangor.] connecting at Fredericton Junction with trains for Fredericton.

Leave Bangor, Exchange street, 7.45 a. m. [Express], and 8.00 a. m., [Freight] for saint John.

The 8 00 a. m. Train from St. John connects at Bangor with Night Train for Boston; the 8.00 a. m. Train from Bangor connects with Night Train from Boston.

Connections made at McAdam by Express Trains with Trains of N. B. & C. R.

Freight to go per 3 p. m., must be delivered before 1 p. m.

The Freight Trains of Saturday will on Sunday lie over at Vanceboro.

H. D. McLEOD, Asst. Supt., St. John.
M. H. ANGELL, Supt., Bangor, Me.
St. John, N. B., Dec. 16th, 1872. feb 22

Nursery Rhymes--No. 23.

A SONNET.

"A vast multitude was incessantly passing down King street, because the myrmidons of the law permitted them not to stand on the street corners."—Beckford.

Isometimes dream, when shutting both my eyes.
That is, sometimes, especially when I sleep,
And when I've dreamed enough, I always rise
And ope my eyes no longer vigil keep.

With *Thomson's Eye Wash* for optics sore,
I bathe my eye-lids when I feel the pain,
And suffer ills and anguish nevermore;
But if I do, I bathe them o'er again.

And *Quaker Bitters* So I drink to kill
Dyspeptic aches, Yellow Jaundice dire,
A sure relief is it from every ill:
Consumption's cured, likewise the hectic fire
Which burns the heart and eats the ebbing life away.
And soothes the troubled spirit with its painless lay.

Enylla Allyne.

THOMSON'S EYE WATER, QUAKER BITTERS, and other valuable Patent Medicines always in stock at the Pharmacy.

GEO. STEWART Jr.,
Pharmacist,
feb 4 No. 24 King street.

BAY VIEW HOTEL,

Prince William Street.

WILLIAM WILSON, - - Proprietor.

THE Subscriber, having leased the above well-known House on Prince William street and furnished it throughout, is now prepared to accommodate PERMANENT AND TRANSIENT BOARDERS on the most favorable terms.

This House is finely situated—being near the International Steamboat Landing and convenient to the leading public and business offices, churches and places of amusement—with a full view of the Bay and Harbor, and is eminently adapted for a first class Hotel. A few Permanent Boarders can now obtain board with choice rooms.

feb 21 1y WILLIAM WILSON.

Elixirs, Fluid Extracts, PLASTERS, &c.

FROM U. S. Fluid Extracts of Stillingia, Poke Root, Krameria, Golden Seal, Spigelia, Dandelein, Wild Cherry, Spikenard; Dinner Pills, Sugar Coated; Elixir, Tarax Co.; Elixir Pipsin and Bismuth; Elixir Gentian and Ferri Chlor; Elixir Mandrake Comp.; Syrup Lacto, Phos Lime, Iron Potass and Soda, chemically combined; Wine of Iron; Phenol Sodique, a most useful preparation; Pepsin and Iro Lozenges; Tannate, Bismuth, Chloral Hydrate, true, best German; Solution Chloride Soda, in pints and in bulk; Belladonna Plasters, two sizes, extra quality; Quercitron Extract, Bichromote Potass, Chemical Food.

For sale at reasonable prices by

J. CHALONER,
feb 21 Cor. King and Germain streets.

Ayer's Cherry Pectoral,

For Diseases of the Throat and Lungs, such as Coughs, Colds, Whooping Cough, Bronchitis, Asthma, and Consumption.

Among the great discoveries of modern science, few are of more real value to mankind than this effectual remedy for all diseases of the Throat and Lungs. A vast trial of its virtues, throughout this and other countries, has shown that it does surely and effectually control them. The testimony of our best citizens, of all classes, establishes the fact, that Cherry Pectoral will and does relieve and cure the afflicting disorders of the Throat and Lungs beyond any other medicine. The most dangerous affections of the Pulmonary Organs yield to its power; and cases of Consumption, cured by this preparation, are publicly known, so remarkable as hardly to be believed, were they not proven beyond dispute. As a remedy it is adequate, on which the public may rely for full protection. By curing Coughs, the forerunners of more serious disease, it saves unnumbered lives, and an amount of suffering not to be computed. It challenges trial, and convinces the most sceptical. Every family should keep it on hand as a protection against the early and unperceived attack of Pulmonary Affections, which are easily met at first, but which become incurable, and too often fatal, if neglected. Tender lungs need this defence; and it is unwise to be without it. As a safeguard to children, amid the distressing diseases which beset the Throat and Chest of Childhood, Cherry Pectoral is invaluable; for, by its timely use, multititudes are rescued from premature graves, and saved to the love and affection centred on them. It acts speedily and surely against ordinary colds, securing sound and health-restoring sleep. No one will suffer troublesome Influenza and painful Bronchitis, when they know how easily they can be cured.

Originally the product of long, laborious, and successful chemical investigation, no cost or toil is spared in making every bottle in the utmost possible perfection. It may be confidently relied upon as possessing all the virtues it has ever exhibited, and capable of producing cures as memorable as the greatest it has ever effected.

PREPARED BY

Dr. J. C. AYER & CO., Lowell, Mass.,

Practical and Analytical Chemists,

SOLD BY ALL DRUGGISTS EVERYWHERE.

H. L. SPENCER,

Medical Warehouse,

20 NELSON STREET, ST. JOHN, N. B.,

General Patent Medicine Agency

For the Maritime Provinces.

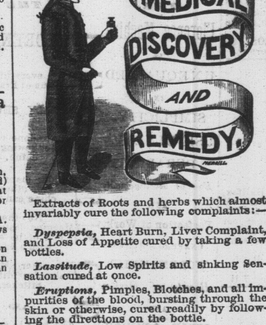

Extracts of Roots and herbs which almost invariably cure the following complaints:—

Dyspepsia, Heart Burn, Liver Complaint, and Loss of Appetite cured by taking a few bottles.

Lassitude, Low Spirits and sinking Sensation cured at once.

Eruptions, Pimples, Blotches, and all impurities of the blood, bursting through the skin or otherwise, cured readily by following the directions on the bottle.

Kidney, Bladder and Urinary Derangement invariably cured. One bottle will convince the most sceptical.

Worms expelled from the system without the least difficulty. Patients suffering from this prevalent disease will see a marked change for the better in their condition after taking one bottle. Worm difficulties are more prevalent than is generally supposed in the young, and they will find the Quaker Bitters a sure remedy.

Nervous Difficulties, Neuralgia, &c., speedily relieved.

Rheumatism, Swelled Joints and all Scrofular Afflictions removed or greatly relieved by this invaluable medicine.

Bronchitis, Catarrh, Convulsions, and Hysterics cured or much relieved.

Difficult Breathing, Pain in the Lungs, Side and Chest almost invariably cured by taking a few bottles of the Quaker Bitters.

All Difficult Female Derangements, (almost invariably caused by a violation of the organic laws,) so prevalent to the American ladies yield readily to this invaluable medicine—the Quaker Bitters.

All Impurities of the Blood and diseases incident to the same always cured by the Quaker Bitters, if taken according to the directions.

The Aged find in the Quaker Bitters just the article they stand in need of in their declining years. It quickens the blood and cheers the mind, and paves the passage down the plane inclined.

Sold by all Druggists and Dealers in Medicine.

DR. H. S. FLINT & CO., PROPRIETORS,

PROVIDENCE, R. I.

H. L. SPENCER,

Medical Warehouse.

20 NELSON ST. ..... ST. JOHN, N. B.,

General Agent for the Maritime Provinces

oct 30 dw

H. L. SPENCER,

MEDICAL WAREHOUSE,

20 Nelson St., - - - St. John, N. B

General Patent Medicine Agency,

FOR THE MARITIME PROVINCES,

COUNTRY MERCHANTS

Should order SPENCER'S Flavoring Extracts, which are best known and give best satisfaction. Beware of Essences, said to be "Just as good." Take those with my address in full on the label, and be not imposed upon by imitations.

I. X. L. VIOLET INK.

Do not be misled by any imitation. My name will be found on the label of every bottle of I. X. L. INK.

H. L. SPENCER,
Medical Warehouse,
20 Nelson street, St. John, N. B.,
General Patent Medicine Agency for the Maritime Provinces.

DR. WARREN'S

BOTANIC LIFE TEA.

In sudden colds and slight attacks of disease, this preparation will, if resorted to in time, almost invariably effect a cure. Indigestion, Lassitude, Jaundice and diseases of the Liver, are speedily removed by its use. It strengthens the stomach and removes all morbid craving for alcoholic drinks.

☞ Men who follow the sea, or are otherwise exposed to inclement weather, will find this Tea very grateful, as its warming effects are in a moment diffused through the whole system. Sole agency for the Maritime Provinces.

H. L. SPENCER,
20 Nelson street, St. John.

Mess Pork.

300 BBLS. best MESS PORK, Boston and New York inspection.

J. & W. F. HARRISON.
jan 11

SPECIAL NOTICE.

Sewing Machines, &c.

SPECIAL DISCOUNTS

DURING the Holidays Special Discounts will be given to purchasers of the LOCKMAN, SINGER, No. 2, and other Machines.

Corsets Corsets.

A large Stock of German and French Woven CORSETS at very low prices.

Also—HOOP SKIRTS, BUSTLES, CLOUDS, and IMITATION HAIR GOODS, &c., &c., Mme. Demorest's Fashions.

During the Holidays I will sell Patterns of any kind of Garments at HALF PRICE.

HOOP SKIRT FACTORY,
79 King street.
dec 19 DAVID MILLAR.

February Bulletin

NEW MUSIC!

Dreams	J. L. Molloy.
The New World, Galop	Edward Strauss.
What Mollie Said	W. F. Wellman, Jr.
Aventure Pastique	A. Jaconson
Voices of the Past	Alfred Scott Gatty.

T. H. HALL,

feb 20 Cor. King and Germain streets.

Shediac Oats.

1 CAR load to arrive this day. For sale at the Railway Station. FOR CASH ONLY

jan 8 tf T. C. GEDDES.

TEA.

150 HALF-CHESTS

CHOICE CONGOU TEA,

A choice article for retailing, just received from London per steamer Prussian, via Portland.

For sale by J. & W. F. HARRISON,
feb 14 16 North Wharf.

Empty Casks.

ABOUT 200 HHDS., QR-CASKS and BARRELS, in good order. For sale low at

MATHEW FRAWLEY'S,
feb 17 fmn 11 Dock street.

Cheap! Cheaper! Cheapest!

THE Subscriber has received on consignment a large and valuable assortment of NEW and USEFUL GOODS, exactly suitable for the present season, which he is instructed to sell during the Christmas Holidays, without reserve, consisting of Christmas Gifts, New Year's Presents and Holiday Souvenirs, including an elegant assortment of Gold and Silver Watches, Chains and Guards, Jewelry, Musical Instruments, Shell Boxes, Fancy Goods, Toys and Trinkets of every description: Cutlery, China and Glassware; Hosiery, Gloves, and Win er Underwear; Broad and Narrow Cloths, Tweeds, Flannels and Dress Goods; Ready Made Clothing, Hats, Caps, Pants, Vests, Scarfs, Ties; Boots, Shoes and Slippers,

Wholesale and Retail.

E. H. LESTER,
Commission Merchant and Auctioneer,
feb 3 26 King street.

DAMAGED GOODS!

A. M. & M. SHARP & CO.

HAVE REMOVED TO

Smith's Hall, Prince Wm. Street,

(UP STAIRS), opposite Barnes' Hotel, where they will commence a

GREAT CHEAP SALE OF

Millinery and Fancy Goods.

Call and Secure a Bargain.

feb 13 1w

Hams and Shoulders.

800 LBS. BEST QUALITY HAMS and SHOULDERS, cured at Long Island, Q. C. For sale by

feb 7 R. E. PUDDINGTON.

Liverpool Salt.

NOW Landing ex Gyda, from Liverpool, at Robertson's Wharf—1,800 sacks COMMON SALT.

GEORGE McKEAN,
feb 8 tf Walker's Wharf.

Bloaters.

15 BOXES BLOATERS. For sale by

feb 14 R. E. PUDDINGTON.

Refined Sugar.

LOGAN & LINDSAY

Are receiving ex schr Annie W., from Boston:

30 BBLS. CRUSHED LUMP SUGAR;
15 bbls GRANULATED do;
5 bbls. POWDERED do;

feb 14 62 *King Street.*

Prescriptions Correctly Prepared

At HANINGTON BRCS.,
feb 17 Foster's Corner.

Raisins, Crushed and Granulated Sugar.

To arrive per W. H. Adams from Boston:

25 BARRELS AMERICAN CRUSHED SUGAR;
75 bbls. GRANULATED SUGAR;
500 boxes BEST LAYER RAISINS.

For sale low to arrive.

feb 17 BERTON BROS.

Ground Cinnamon, Cloves, Pepper, &c.

10 BOXES GROUND CINNAMON;
5 do do CLOVES
25 boxes Ground Pepper;
5 do do Allspice;
20 do do Ginger;
5 do do Ground Mace;
1 cases Candied, Citron, Orange and Lemon Peel.

Received and for sale by JOHN CHRISTY,
feb 22 75 King street.

FLOUR!

200 BBLS. FLOUR, now landing. For sale low for cash before storing.

feb 20 W. I. WHITING.

NOW OPENING,

Direct from the manufacturers:

5 Cases, containing

100 PIECES

CANADIAN TWEEDS,

Good Styles and at Lowest prices.

EVERITT & BUTLER,
feb 24 55 and 57 King street.

Tobacco! Tobacco!

DAILY EXPECTED:

20 BOXES BRIGHT 8's OBACCO, a superior article. Will be sold low.

M. FRAWLEY,
feb 15 11 Dock street.

JAMES S. MAY,

Custom Tailoring Establishment,

66 *PRINCE WM. STREET,*

WOULD solicit special attention to his splendid Stock of

New Overcoatings of the best make

NEW MIXTURE, IN

SCOTCH TWEEDS,
MELTONS,
ELYSIN CLOTHS,
PILOTS, BEAVERS,
CHINCHILLAS,
FRENCH WHITNEYS, &c.

New Basket Cloth, Dice, and Fancy Coatings; West of England Black and Blue Broad; Black and Blue Venetian Sattars.

A large assortment of

Fancy Trouserings, Vestings, &c.

JUST OPENED—A CASE OF

SCOTCH UNDERCLOTHING,

very cheap. Also, on hand:

Kidd Mitts—lined Lamb,
Kidd Gloves—lined plush,
Cloth-lined Chamois,
Crimean Shirts,
Ties, Scarfs,
Paper Collars,
nov 22 Cuffs, Fronts, &c., &c.

Christmas Groceries!

(CONSISTING OF

RAISINS in whole, half and quarter boxes: Currants, Figs, Oranges, Lemons, Syrups, Nuts, &c., &c.

Also—Just received from Baltimore, New York, Toronto, Montreal and Nova Scotia:

40 caddies Bright SMOKING TOBACCO;
25 bbls. Bright Sliced DRIED APPLES;
100 " APPLES, consisting of Pippins, Baldwins, Vanderveer, and other choice Winter Apples, with a large sortment of ENGLISH GROCERIES, which we will sell cheap for Cash, Wholesale and Retail.

☞ Goods delivered free.

PURVES & MOORE,
dec 16 No. 21 King street.

Wines, Liquors and Cordials,

IN BOND OR DUTY PAID.

45 QR.-CASKS PORT and SHERRY WINES, from $2 to $4 per gallon.

30 hhds. } Martell's, Denni's, Mouni's
40 qr-casks } Otard, Dupuy & Co's Brandies,
200 cases }
25 hhds } Henke's Best GENEVA.
200 cases }
10 hhds. } Scotch, Irish, Bourbon and
25 qr-casks } Rye WHISKIES.
150 cases }
10 qr casks GINGER WINE.
60 bbls. Guinn s & Bass' Bottled Ale and Porter.
156 cases Winnipr. Hill & Ware's Choice FRUIT SYRUPS.
75 cases Claret Wine.

With various other goods, all of which will be sold at lowest market rates.

D. BREEZE,
dec 24 1 King Square.

Bank of Saint John.

Incorporated by Act of the Canadian Parliament

Capital, . $500,000,

With power to increase to $2,000,000, in Shares of one hundred dollars each.

NOTICE is hereby given that we will cause a Stock Book to be opened at the office of A. L. PALMER, Esq., No. 11, Judge Ritchie's Building, in the City of Saint John, on Monday the twenty-third day of September instant, at eleven of the clock in the forenoon, where the subscriptions of such persons as may desire to become Shareholders in the said Bank will be received and recorded; and such book will be kept open there on each lawful day thereafter from the hour of eleven o'clock in the forenoon until the hour of three in the afternoon, as long as we may deem necessary, or until the whole of the said Capital Stock is subscribed, pursuant to the provisions of the Act Incorporating the said Bank.

Dated the Sixteenth day of September, A.D., 872.

A. L. PALMER,
SIMEON JONES,
JOHN W. NICHOLSON,
THOMAS R. JONES,
W. H. TUCK,
septl7 dy & wky tf } Provisional Directors.

BULBS.

RECEIVED per last English steamer—Cyclamen Persicum, colored illustration, can be seen at the store. Price 60 cents. Tuberoses, best double Italian, 15 cents each. Hyacinthe's, a few left on hand. Crocuses.

J. CHALONER,
feb 8 Cor. King and Germain Sts.

READ THIS.

St. John, N. B., July 23, 1849.

Dear Madam,—In justice to you, and that the afflicted may know the great benefit derived from the use of your justly Celebrated Dinner Pills, I send you the following statement:—

My wife was afflicted with the Dyspepsia for one year, and Piles many years, and tried various remedies that were recommended, but nothing did good until a friend told her to try your Pills, which she did, and after taking one box found so much relief that she continued to take them for four months, and now she is really in as good health as she ever was. And for myself, I had a cough for four years, and constant pain in my breast: I was also troubled with hemorrhage for upwards of nine months. I tried almost everything, but no cure was effected, until I used your Pills, which I have been taking for three months, and I have neither pain nor cough, and enjoy as good health as ever I did, and allow me to add with due respect to remain

Yours, very thankfully,
JOHN FREDERICKSON.

MRS. GEORGE WATERBURY'S

Celebrated Dinner Pills

A sure remedy for INDIGESTION, and all Bilious and Liver Complaints.

For sale at all the drug stores feb 8

Lead, Wire, Manilla, &c.

Just received by steamships Acadia and Lady Darling:—

15 ROLLS SHEET LEAD, 3¼ to 14 lb;
10 coils LEAD PIPE, ¼ to 4 inch;
8 coils BEST WIRE ROPE, 1¾ to 3½ inch;
8 MANILLA HAWSERS 1½ to 9 in.

☞ For sale low.

July 25 JAS. L. DUNN & CO.

Spring Steel, Tyre Steel, Tool Steel,

And FILES.

☞ The largest Stock at lowest market rates

63 and 65 Water Street,
jan 15 NORRIS BEST.

Standard Kerosene Oil.

THE BEST CANADIAN OIL

in the Market.!

Perfectly Free of Odor.

McLAUGHCIN & SANCTON,

Lamp and Oil Dealers,

an 25 Cor. Charlotte and Union sts.

FLOUR. FLOUR.

In Store and To Arrive:

9000 BBLS. FLOUR, of the following reliable and well known brands:—

Tea Rose,	Lily White,
Howland's,	Pride of Ontario,
Export,	Wilkinson,
Albion,	Barrie,
Balmoral,	Dufferin,
Port Hope,	Bridal Rose,
North Star,	White Pigeon,
Reindeer,	Dominion,
Chinquacousy,	Favorite.

J. & W. F. HARRISON,
feb 7 16 North Wharf.

Sharp's Balsam.

FOR Coughs and Colds use SHARP'S BALSAM OF HOARHOUND AND ANISEED. For sale at

HANINGTON BROS.,
feb 10 Foster's Corner.

OIL! OIL!

Portland Kerosene Oil.

BOSTON KEROSENE OIL,

CANADIAN KEROSENE OIL.

Wholesale and Retail.

J. R. CAMERON & CO.,
aug10 33 Prince Wm. Street.

Glassware, &c.

JUST received a large consignment Glassware comprising Tumblers, Goblets, Sugars, Creams, Butters, Tea Setts complete, Lamps, Wicks, &c., &c.

Also 5 M. Cigars, a Choice Article, all very low, at 26 King Street.

Auction sale every evening.

E. H. LESTER,
oct 16 Auctioneer.

Files. Files.

Just received ex steamer "Peruvian," via Halifax:

2 CASKS, containing a good assortment of EXTRA MILL SAW and BASTARD FILES. For sale at lowest market price.

NORRIS BEST,
nov 12 63 and 65 Water street.

Buckthorn Berries.

WE have to-day received another lot of BUCKTHORN BERRIES, Our Stock of MEDICINAL HERBS, ROOTS, BARKS, FLUID EXTRACTS, &c., is large, and orders and prescriptions are promptly and carefully filled.

HANINGTON BROS.,
jan 9 Foster's Corner.

CANADA FLOUR!

Landing ex Schr. Copeland:

500 BBLS. CANADA FLOUR, all choice brands.

For sale by

dec 27 HALL & FAIRWEATHER.

Tobacco and Cigars.

20 BOXES TOBACCO, Light Navy, 8's;
15 caddies TOBACCO, Light Navy, 13 "Sovereign;"
12 boxes TOBACCO, Dark, 12's, "Virginia;"

For sale by

M. FRAWLEY,
dec 19 11 Dock street.

200 Cases Dunville Whiskey.

NOW landing ex "Minnie Carvill." For sale low off wharf.

DANIEL PATTON,
dec 17 14 Dock street.

Geneva. Geneva.

38 HHDS. } 15 qr-casks, 150 cases. } HOLLAND GIN. PURE

Just Received.

dec 17 DANIEL PATT

25 BOXES 12's and 8's TOBACCO

dec 17 DANIEL PATTON

DEC. 9th, 1872.

Barbadoes Molasses.

256 PUNS., 20 tierces and 15 barrels Choice quality, now landing, ex Brigt. "Tropic," direct from Barbadoes. For sale low by

dec 9 J. & W. F. HARRISON.

BLOATERS.—20 boxes BLOATERS, from Campobello, superior quality. For sale low by MASTERS & PATTERSON,

dec 18 19 South Market Wharf.

SHAD.—50 hf-bbls. SHAD, at lowest market rates by

MASTERS & PATTERSON,
dec 18 19 South Market Wharf.

CORN MEAL.—300 bbls. CORN MEAL, in store.

dec 11 W. I. WHITING.

Flavoring Extracts, Spices, &c.

PURE GROUND CINNAMON, Nutmegs, Mace, Cloves, Allspice, Ginger, Pepper; PURE ESSENCES of Lemon, CLOVES, ALL SPICE, Ginger, Vanilla, Cinnamon, BITTER ALMONDS, Pear, Sherry, PEACH, Raspberry, Pineapple, Wintergreen, ROSE, CARRAWAY, ORANGE, &c.—all very best quality. For sale by

HANINGTON BROS.
dec 21 Foster's Corner.

Peaches, Pine Apples, &c.

M'MURRAY'S CANNED GOODS in PEACHES, PINE APPLES, STRAWBERRIES, Mountain SUGAR CORN, &c. All Fresh. For sale by

R. E. PUDDINGTON,
jan 29 Charlotte Street.

Cornmeal.

293 BBLS. KILN DRIED CORNMEAL landing ex "Emily S." For sale by

J. & W. F. HARRISON.
dec 9

Ridge's Food.

RIDGE'S FOOD for INFANTS and INVALIDS, in ½lb., ½lb., 1lb., 3lb., and 7lb tins—Fresh and good. For sale at

HANINGTON BROS.,
jan 31 Foster's corner.

DULCE.

FIFTEEN bbls. DULCE—best quality. For sale low by

MASTERS & PATTERSON,
feb 4 19 South Market Wharf.

Dye Woods, Fustic, Logwood, Redwood, Herbs.

SAGE, HOPS, Buckthorn BERRIES, Buchu Leaves, Tansy, Fluid extrats of Spikenard and Wild Cherry.

Maggiell's Pills.

The trade can now be fully supplied with these celebrated pills at reasonable prices.

J. CHALONER,
jan 24 Cor. King & Germain streets.

CAMP BLANKETING!

Just Received:

3 BALES CAMP BLANKETING.

T. R. JONES.

jan 18

Just Received,

Ex "Ben Killam" and "Kathleen":

235 CWT. CODFISH. For sale at low est rates by

MASTERS & PATTERSON,
feb 7 19 South Market Wharf.

Broad's Axes!

IN STOCK:—50 DOZ.

Broad's Narrow Axes.

For sale at Manufacturer's prices by

T. McAVITY & SONS,

dec 16 Nos. 7 and 9 Water street

AMERICAN

BALDWIN APPLES!

Now landing ex sch Ernest, from Boston:

40 barrels BALDWIN APPLES.

For sale low by

W. C. TREADWELL,
jan 22 No. 6 Water street.

Business Cards.

VICTORIA HOTEL,

The Finest Hotel in the Dominion!

ON and after November 1st, the price of Board will be TWO DOLLARS PER DAY.

Liberal Terms will be made for Permanent Board.

Dinner from 1 to 3 o'clock.

S. W. BALCOM and M. M. GRANNISS, Proprietors.

St. John, N. B., Oct. 17th, 1872. oct 25 tf

T. C. GEDDES,

CUSTOMS BROKER,

Forwarding & Commission Agent.

NOTICE TO SHIPPERS.

HAVING taken an Office on the Wharf at the Railway Terminus,

POINT DuCHENE,

the subscriber is prepared to give especial attention to

Entering, Forwarding & Shipping

GOODS and PRODUCE

to P. E. Island, Canada and elsewhere.

☞ All Goods entrusted to my care will receive my personal attention, and will be promptly forwarded to their destinations.

oct 7 T. C. GEDDES.

1872. Fashions. 1872.

SPRING AND SUMMER.

MME. DEMOREST'S

RELIABLE PATTERNS.

A COMPLETE assortment of the various styles and sizes always on hand. Catalogues and Patterns sent by mail.

☞ Subscriptions received for DEMOREST'S MONTHLY MAGAZINE. Yearly $3.00, with a splendid Chromo as premium.

Accurate Patterns

of all the latest and most reliable designs for Ladies and Children's Dresses; graded in various sizes: put up in illustrated envelopes, with full directions for making, Trimming, &c., &c., and so accurately cut and notched that any novice can put them together.

Special Discounts to Dressmakers.

HOOP SKIRT FACTORY,

And Depot for the Lockman Lock Stitch Family Sewing Machine.

79 King Street.

ap 12 DAVID MILLAR

MEDICAL HALL,

(Opposite King Square,)

ST. JOHN, N. B.

R. D. McARTHUR,

**Chemist and Druggist,