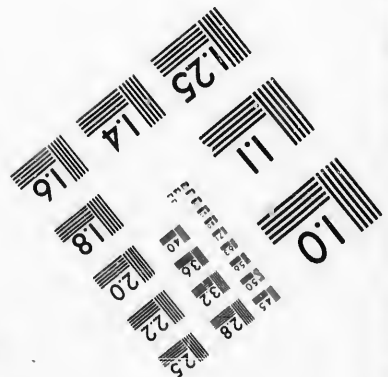
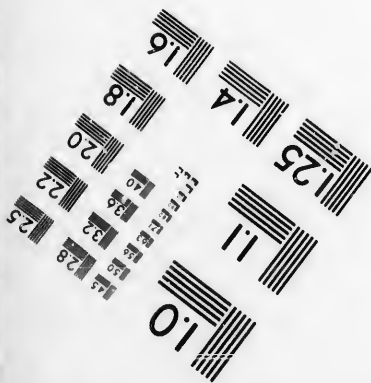
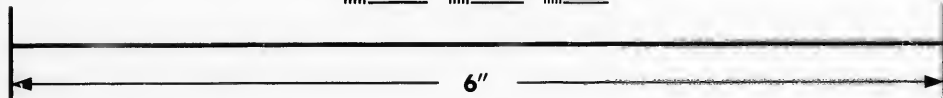
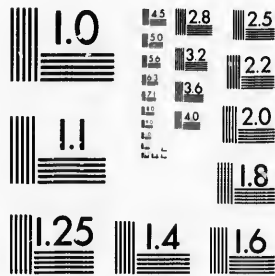

**IMAGE EVALUATION  
TEST TARGET (MT-3)**



**Photographic  
Sciences  
Corporation**

23 WEST MAIN STREET  
WEBSTER, N.Y. 14580  
(716) 872-4503

**CIHM/ICMH  
Microfiche  
Series.**

**CIHM/ICMH  
Collection de  
microfiches.**



Canadian Institute for Historical Microreproductions / Institut canadien de microreproductions historiques

**© 1987**

Technical and Bibliographic Notes/Notes techniques et bibliographiques

The Institute has attempted to obtain the best original copy available for filming. Features of this copy which may be bibliographically unique, which may alter any of the images in the reproduction, or which may significantly change the usual method of filming, are checked below.

L'Institut a microfilmé le meilleur exemplaire qu'il lui a été possible de se procurer. Les détails de cet exemplaire qui sont peut-être uniques du point de vue bibliographique, qui peuvent modifier une image reproduite, ou qui peuvent exiger une modification dans la méthode normale de filmage sont indiqués ci-dessous.

- |  |  |
|--|--|
| <input type="checkbox"/> Coloured covers/<br>Couverture de couleur   | <input type="checkbox"/> Coloured pages/<br>Pages de couleur   |
| <input type="checkbox"/> Covers damaged/<br>Couverture endommagée  | <input type="checkbox"/> Pages damaged/<br>Pages endommagées   |
| <input type="checkbox"/> Covers restored and/or laminated/<br>Couverture restaurée et/ou peiliculée  | <input type="checkbox"/> Pages restored and/or laminated/<br>Pages restaurées et/ou pelliculées  |
| <input type="checkbox"/> Cover title missing/<br>Le titre de couverture manque   | <input checked="" type="checkbox"/> Pages discoloured, stained or foxed/<br>Pages décolorées, tachetées ou piquées   |
| <input type="checkbox"/> Coloured maps/<br>Cartes géographiques en couleur   | <input type="checkbox"/> Pages detached/<br>Pages détachées  |
| <input type="checkbox"/> Coloured ink (i.e. other than blue or black)/<br>Encre de couleur (i.e. autre que bleue ou noire)   | <input checked="" type="checkbox"/> Showthrough/<br>Transparence   |
| <input type="checkbox"/> Coloured plates and/or illustrations/<br>Planches et/ou illustrations en couleur  | <input type="checkbox"/> Quality of print varies/<br>Qualité inégale de l'impression   |
| <input type="checkbox"/> Bound with other material/<br>Relié avec d'autres documents   | <input type="checkbox"/> Includes supplementary material/<br>Comprend du matériel supplémentaire   |
| <input type="checkbox"/> Tight binding may cause shadows or distortion<br>along interior margin/<br>La reliure serrée peut causer de l'ombre ou de la<br>distortion le long de la marge intérieure   | <input type="checkbox"/> Only edition available/<br>Seule édition disponible   |
| <input type="checkbox"/> Blank leaves added during restoration may<br>appear within the text. Whenever possible, these<br>have been omitted from filming/<br>Il se peut que certaines pages blanches ajoutées<br>lors d'une restauration apparaissent dans le texte,<br>mais, lorsque cela était possible, ces pages n'ont<br>pas été filmées. | <input type="checkbox"/> Pages wholly or partially obscured by errata<br>slips, tissues, etc., have been refilmed to<br>ensure the best possible image/<br>Les pages totalement ou partiellement<br>obscurcies par un feuillet d'errata, une pelure,<br>etc., ont été filmées à nouveau de façon à<br>obtenir la meilleure image possible. |
| <input type="checkbox"/> Additional comments:/<br>Commentaires supplémentaires:  |  |

This item is filmed at the reduction ratio checked below/  
Ce document est filmé au taux de réduction indiqué ci-dessous.

10X	14X	18X	22X	26X	30X
<input type="checkbox"/>	<input type="checkbox"/>	<input checked="" type="checkbox"/>	<input type="checkbox"/>	<input type="checkbox"/>	<input type="checkbox"/>
12X	16X	20X	24X	28X	32X

The copy filmed here has been reproduced thanks to the generosity of:

Archives of Ontario  
Toronto

The images appearing here are the best quality possible considering the condition and legibility of the original copy and in keeping with the filming contract specifications.

Original copies in printed paper covers are filmed beginning with the front cover and ending on the last page with a printed or illustrated impression, or the back cover when appropriate. All other original copies are filmed beginning on the first page with a printed or illustrated impression, and ending on the last page with a printed or illustrated impression.

The last recorded frame on each microfiche shall contain the symbol  $\rightarrow$  (meaning "CONTINUED"), or the symbol  $\nabla$  (meaning "END"), whichever applies.

Maps, plates, charts, etc., may be filmed at different reduction ratios. Those too large to be entirely included in one exposure are filmed beginning in the upper left hand corner, left to right and top to bottom, as many frames as required. The following diagrams illustrate the method:

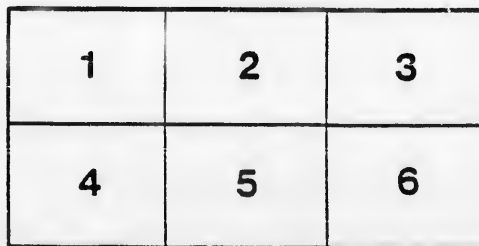

L'exemplaire filmé fut reproduit grâce à la générosité de:

Archives of Ontario  
Toronto

Les images suivantes ont été reproduites avec le plus grand soin, compte tenu de la condition et de la netteté de l'exemplaire filmé, et en conformité avec les conditions du contrat de filmage.

Les exemplaires originaux dont la couverture en papier est imprimée sont filmés en commençant par le premier plat et en terminant soit par la dernière page qui comporte une empreinte d'impression ou d'illustration, soit par le second plat, selon le cas. Tous les autres exemplaires originaux sont filmés en commençant par la première page qui comporte une empreinte d'impression ou d'illustration et en terminant par la dernière page qui comporte une telle empreinte.

Un des symboles suivants apparaîtra sur la dernière image de chaque microfiche, selon le cas: le symbole  $\rightarrow$  signifie "A SUIVRE", le symbole  $\nabla$  signifie "FIN".

Les cartes, planches, tableaux, etc., peuvent être filmés à des taux de réduction différents. Lorsque le document est trop grand pour être reproduit en un seul cliché, il est filmé à partir de l'angle supérieur gauche, de gauche à droite, et de haut en bas, en prenant le nombre d'images nécessaire. Les diagrammes suivants illustrent la méthode.

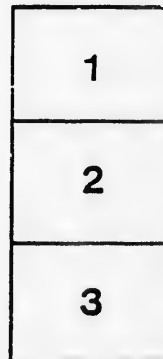



# VOTERS' LIST, 1889.

## MUNICIPALITY OF ELIZABETHTOWN

### SCHEDULE OF POST OFFICES:

- |               |                    |                      |                   |
|---------------|--------------------|----------------------|-------------------|
| 1 Brockville, | 5 Glen Buell,      | 9 North Augusta,     | 13 Lutherville,   |
| 2 Lyn,        | 6 Addison,         | 10 Sherwood Springs, | 14 Rock pring,    |
| 3 New Dublin, | 7 Greenbush,       | 11 Morrisburg,       | 15 Spring Valley, |
| 4 Fairfield,  | 8 Whitthurst,      | 12 Toronto,          | 16 Jellyby,       |
| 17 Algonquin, | 18 Carleton Place, | 19 New Boyne,        | 20 Qu'bec.        |

Polling Sub-Division **No. 1**, comprising all those portions of the 1st, 2nd, 3rd, 4th and 5th concessions, from the Easterly limit of the said Township of Elizabethtown, to the side line between Lots Nos. 8 and 9 in each of said concessions.

PART I—Persons entitled to vote at both Municipal Elections and Elections to the Legislative Assembly.

Number on Roll.	NAME.	CONTR.	LOT.	CONCESSION OR STREET.	DESCRIPTION.	P.O. Address.
518	Atkinson, Joseph	j	p 6	2	o	m f 1
581	Anderson, William J.	j	p 4	2	o	m f 1
580	Anderson, James	j	p 4, 5 and 6	2	o	m f 1
814	Abbott, Albert	j	p 7 and 8	2	o	m f 1
1436	Aldridge, Simeon	j	p 1 and 2	3	oc	m f 1
598	Aldridge, Wellington	j	p 5	1	oc	m f 1
500	Boland, James	j	p 6	2	o	m f 1
521	Burns, John	j	p 7 and 8	2	o	m f 1
522	Burns, Thomas	j	p 7 and 8	2	fs	m f 1
523	Burns, Dennis	j	p 7 and 8	2	fs	m f 1
527	Bartlett, William	j	c p 6 and 7	2	o	m f 1
600	Bates, Martin	j	p 3	1	o	m f 1
604	Bradfield, Richard H.	j	f e p 1	1	o	m f 11
605	Bradfield, Hector A	j	f e p 1	1	oc	m f 1
609	Burns, Timothy	j	p 1	1	o	m f 1
1353	Barr, James	j	w p 7	4	o	m f 4
1354	Barr, Henry	j	w p 7	4	oc	m f 4
1509	Burk, Michael	j	p 6	1	o	m f 1
1475	Bissel, James	j	p 2 and 3	3	o	m f 1
1476	Bissel, Howard	j	p 2 and 3	3	o	m f 1
1477	Bissel, William	j	p 2 and 3	3	o	m f 1
1478	Bissel, Perry	j	p 2 and 3	3	o	m f 1
563	Bariger, Jacob	j	p 6	1	oc	m f 1
1337	Bradford, Derenza	j	p 3	4	oc	m f 1
	Burgess, James	j	p 7	1	oc	m f 1
1648	Bywater, Thomas	j	p 7	1	oc	m f 1
1443	Cole, Cyrenius	j	p 7	2	o	m f 1
1444	Cole, James	j	p 7	2	o	m f 1
1345	Clow, Duncan	j	p 7	4	o	m f 4
1346	Clow, Alexander	j	p 7	4	o	m f 4
1343	Cahill, James	j	p 1	4	o	m f 1
565	Checkley, John B	j	c p 7	1	o	m f 1
602	Cater, William	j	w p 1	1	o	m f 1
613	Cunningham, Adam	j	e p 3	1	o	m f 1
1347	Clark, William	j	p 5 and 6	4	o	m f 4

Number on Roll.	NAME.	Jurors.	LOT.	CONCESSION OR STREET.	DESCRIPTION.	P.O. Address.
1445	Cole Henry		p 7	3	o	m f 1
519	Caldwell, John		p 6	2	o	m f 1
520	Caldwell, Henry	j	c p 7	2	o	m f 1
530	Chapin, John		p 5	2	o	m f 1
531	Chapin, Orvieer	j	p 5	2	oc	m f 1
537	Cardinal, Gregory		cp 2	1	o	m f 1
1508	Crawford Samuel		p 10	1	o	m f 1
1708	Cawley, Robert	j	p 8	1	oc	m f 1
514	Dudley, George H.	j	p 7	2	o	m f 1
513	Dudley, George		p 6, 7 and 8	2 and 3	o	m f 1
619	Dyer, George		p 4	1	o	m f 1
623	Dyer, William		p 4	1	o	m f 1
801	Daniels, John	r	p 9	2	o	m f 1
802	Daniels, James	j	cp 9	2	o	m f 1
1456	Deveraux, Robert		p 4	3	o	m f 1
1457	Deveraux, Richard		p 4	3	fs	m f 1
1466	Dalton, George		ca and p 6	3	o	m f 1
571	Doddridge, Thomas		p 7	1	o	m f 1
561	Edwards, Robert	j	p 7	2	o	m f 1
1445	Easton, William R.		p 7	2	oc	m f 1
1440	Easton, Jessie D.	j	p 5	3	o	m f 1
1451	Easton, Sidney		p 5 and 6	3	o	m f 1
1452	Easton, Edward H.	j	p 5 and 6	3	o	m f 1
576	Ely, Alvin	j	p 7	1	oc	m f 1
527	Faley, John		cp 5	2	o	m f 1
528	Fox, John		cp 6	2	o	m f 1
529	Fisher, A. L.		cp 6	2	oc	m f 1
541	Fraser, Thomas G.	j	fp 3	2	o	m f 1
563	Ford, Alexander		p 6	1	o	m f 1
1326	Frew, Robert	j	3	5	oc	m f 4
1343	Fields, Roswell	j	p 1	4	o	m f 4
1349	Fields, William	j	p 5 and 6	4	o	m f 4
1504	Ferguson, Robert	j	p 6	1	o	m f 1
616	Findon, Job	j	ca	1	oc	m f 1
812	Flannigan, Hiram	j	p 9	1	oc	m f 1
813	Flannigan, Hiram, jr.	j	p 9	1	oc	m f 1
564	Gale, George		p 7	2	o	m f 1
1505	Gillerlain, William		p 7 and 8	1	o	m f 1
600	Gray, Robert		p 3	1	oc	m f 1
547	Gilpin, George	j	ca	2	oc	m f 1
542	Hurd, Henry E.	j	fp 3	2	oc	m f 1
566	Hamilton, Arthur		rp 7	1	o	m f 1
567	Hamilton, David	j	p 8	1	o	m f 1
587	Henderson, James J.	j	p 6 and 7	1	o	m f 1
588	Henderson, Wilham R.	j	p 6 and 7	1	fs	m f 1
621	Haggerty, Albert	j	fp 4	1	o	m f 1

Number on Roll.	
626	H
806	H
807	H
808	H
809	H
810	H
811	H
1321	H
1329	H
1330	H
1355	H
1356	H
1709	H
1441	H
1442	H
1502	H
1508	H
1711	H
550	H
556	H
557	H
544	Ir
576	J
1670	J
627	Ja
616	Ja
1322	K
582	K
595	L
597	L
620	L
569	L
517	M
536	M
548	M
562	M
565	M
568	M
589	M
593	M
594	M
595	M
596	M
1315	M
1316	M
1317	M

P.O. Address	Number on Roll.	NAME.	Jurors.	LOT.	CONCESSION OR STREET.	DESCRIP-TION.	P.O. Address
m f 1	626	Herron, James	f	p 7	1	o	m f 1
m f 1	806	Howison, Thomas	i	p 9	1	o	m f 1
m f 1	807	Howison, William	p	9	1	o	m f 1
m f 1	808	Howison, George C.	p	9	1	o	m f 1
m f 1	809	Howison, Robert J.	p	9	1	o	m f 1
m f 1	810	Howison, Walter S.	p	9	1	o	m f 1
m f 1	811	Howison, Edward	p	9	1	o	m f 1
m f 1	1321	Hough, Thomas	p	2	5	o	m f 4
m f 1	1329	Hazlewood, William J.	j	p 1 and 2	5	o	m f 4
m f 1	1330	Hugh, John W.	j	p 1	5	o	m f 4
m f 1	1355	Hough, Jonah	j	8	4	o	m f 4
m f 1	1356	Hough, William	j	8	5	o	m f 4
m f 1	1709	Hudson Isaac	j	p 6	3	o	m f 1
m f 1	1441	Hudson John	j	p 6	3	fs	m f 1
m f 1	1442	Hemmingway, Michael	j	p 6	3	o	m f 1
m f 1	1502	Holmes, David	j	p 8	2	o	m f 1
m f 1	1508	Hogan, William	j	p 6	1	o	m f 1
m f 1	1711	Horan, Thomas	j	p 10	1	oc	m f 1
m f 1	550	Hailey, James	j	p 1 and 2	2	oc	m f 1
m f 1	556	Houston, John	j	p 2	2	oc	m f 1
m f 1	557	Houston, Robert	j	p 2	2	oc	m f 1
m f 1	544	Ireland, Alfred	j	p 1	1	oc	m f 1
m f 1	576	Jones, Chillion	j	p 7	1	o	m f 1
m f 1	1670	Jong, George	j	p 6	1	oc	m f 1
m f 1	627	Jackson, John	f	p 7	1	oc	m f 1
m f 1	616	Jacobs, William	f	p 4	1	o	m f 1
m f 1	1322	Kelley, John	j	p 3 and 5	4 and 5	o	m f 4
m f 1	582	Kelley, Lawrence	j	p 2	2	o	m f 1
m f 1	595	Leehy, Warren	j	p 5	1	o	m f 1
m f 1	597	Lechy, Nelson H.	j	p 5	1	oc	m f 1
m f 1	620	Lorimer, Samuel	j	p 4	1	oc	m f 1
m f 1	569	Looby, Alexander	j	p 8	1	oc	m f 1
m f 1	517	Marshall, John	j	p 7 and 8	2	o	m f 1
m f 1	536	McLean, John	j	p 2 and 3	1	o	m f 1
m f 1	548	Maxwell, James	j	p a	1	o	m f 1
m f 1	562	McDougall, Coleman	j	p 6 and 7	1	o	m f 1
m f 1	565	Mars, George	j	p 8	1	o	m f 1
m f 1	568	McKarnedy, Michael	j	p 8	1	o	m f 1
m f 1	589	McCormac, John	j	p 5	1	o	m f 1
m f 1	593	Miller, Alexander	j	p 3	1	o	m f 1
m f 1	594	Miller, John	j	p 3	1	fs	m f 1
m f 1	595	McCormac, William	j	p 3	1	oc	m f 1
m f 1	596	Mitchell, Franklin	j	p 3	1	o	m f 1
m f 1	1315	Manhard, Robert G.	j	p 6	5	o	m f 4
m f 1	1316	Manhard, Jessie	j	p 6	5	oc	m f 4
m f 1	1317	McDougall, Walter	j	p 3 and 7	4 and 5	o	m f 4

POLLING SUB-DIVISION No. 1.

Number on Roll.	NAME.	Jurors.	LOT.	CONCESSION OR STREET.	DESCRIP-TION.	P.O. Address.
1319	Manhard, Hiram		p 6	5	o	m f 4
1320	Manhard, Simeon		p 6	5	oc	m f 4
1323	Manhard, David H.		p 3	4	o	m f 4
1324	Manhard, Darius		p 5 and 11	4	o	m f 4
1325	Manhard, George H.		p 5 and 11	4	o	m f 4
1326	Manhard, Willis T.		p 5 and 11	4	o	m f 4
1331	Meehan, William		c a and p 1	5	o	m f 4
1332	Meehan, John		c a and p 1	5	f s	m f 4
1338	McKenzie, William		2	4	o	m f 17
1339	McNish, George		2	4	o	m f 17
1350	Manhard, Ambrose		p 5 and 6	4	o	m f 4
1366	McCord, James		p 9	4	o	m f 4
1367	McCord, Thomas		p 9	4	o	m f 4
1368	McCord, John		p 9	4	o	m f 4
1448	McNish, Charles		p 3 and 5	2 and 3	o	m f 1
1449	McNish, Alonzo		p 3 and 5	2 and 3	oc	m f 1
1459	McNish, Samuel		p 3	2	o	m f 1
1460	McNish, Andrew		p 3	2	oc	m f 1
1463	Manhard, Robert B.		p 3	2	o	m f 1
1464	Manhard, Daniel		p 3	2	oc	m f 1
1479	Manhard, Henry		p 1	3	o	m f 1
1600	Murray, John		p 9 and 4	1 and 4	o	m f 1
524	McEathron, John		ep 6	1	o	m f 1
596	Mills, Alexander		p 5	1	oc	m f 1
613	Morrison, Alexander		p 2	1	oc	m f 1
1647	McWhinnie, Robert		p 7	1	oc	m f 1
1341	Nichols, George	j	p 1	4	o	m f 1
1342	Nichols, Harry	j	p 1	4	o	m f 1
572	Page, John		p 7	1	o	m f 1
611	Perry, Charles		p 2 and 3	1 and 6	o	m f 1
612	Perry, James		p 2 and 3	1 and 6	o	m f 1
1472	Pearson, Henry E	j	p 1	2	oc	m f 1
628	Quarrier, William		p 7	1	o	m f 1
625	Ritchie, John		p 4	1	oc	m f 1
1487	Rath, William		p 1, 2 and c a	3	o	m f 1
1454	Ross, Donald W.	j	p 3 and 4	2	o	m f 1
579	Robinson, William A.		w p 2	2	oc	m f 1
606	Robertson, Thomas		f e p 1	1	oc	m f 1
523	Rutherford, Mark		p 6	2	oc	m f 1
532	Sargent, Peter		p 4	1	o	m f 1
533	Stratton, George		p 4	2	o	m f 1
534	Stratton, Richard	j	p 4	2	o	m f 1
535	Stratton, James	j	p 5	2	o	m f 1
540	Stewart, Robert	j	r p 3	1	oc	m f 1
545	Stewart, Robert, sr.	j	p 1	2	o	m f 1
553	Stewart, Robert, jr.	j	p 1	2	f s	m f 1

Number on Roll.	
546	St
552	St
558	St
570	St
560	St
578	St
591	St
592	St
1438	St
1466	St
1471	St
1473	St
116	St
614	St
1476	T
1503	T
554	W
1326	W
1341	W
1439	W
1461	W
1462	W
800	W
1351	W
1465	W
1569	W
574	C
150	C
1336	T
805	T
816	T



POLLING SUB-DIVISION No. 1.

Number on Roll.	NAME.	Jurors.	LOT.	CONCESSION OR STREET.	DESCRIPTION.	P.O. Address.
4	546 Stewart, Joseph	j	ca	2	o	m f 18
4	552 Stewart, John	j	p 1, 2 and 8	1	fs	m f 1
4	558 Shannon William	j	p 2	2	oc	m f 1
4	570 Sheridan, John	j	p 7	1	oc	m f 1
4	560 Simpson, James	j	p 7	3	o	m f 1
4	578 Smyth, W. H. B.	j	p 7	1	o	m f 1
4	591 Sherwood, George	j	p 4	1	o	m f 1
4	592 Sherwood, Hamilton N.	j	p 4	1	fs	m f 1
17	1438 Shipman, George W.	j	p 2	3	o	m f 1
17	1466 Shipman, Samuel C.	j	p 2 and 9	3	o	m f 1
4	1471 Simpson, Samuel	j	p 1	2	o	m f 1
4	1473 Sargent, Samuel	j	ca	4	o	m f 1
4	116 Smith, Robert	j	p 5	2	oc	m f 1
4	614 Sharp, John A.	j	p 3, 5 and 3	1	o	m f 1
1	1476 Throop, Joseph	j	p 2	2	o	m f 1
1	1503 Tapril, William	j	p 8	1	o	m f 1
1	554 Woods, John W.	j	p 2	1	o	m f 1
1	1326 Whalen Michael	j	p 4 and 5	5	o	m f 1
1	1341 White, Joseph	j	p 6	4	o	m f 1
1	1439 Wright, Alexander	j	p 1	2	o	m f 1
1	1461 Wright, Cyrus	j	p 3	3	o	m f 1
1	1462 Wright, Seaman A.	j	p 3	3	o	m f 1
1	800 Woods, George S.	j	p 8 and 9	1	o	m f 1
1	1351 White Hugh	j	p 7	4	o	m f 1
1	1465 Warner, Frederick	j	p 3	2	o	m f 1
1	1569 Walker, Samuel	j	p 9	4	o	m f 1
1	Young, James	j	p 5	2	o	m f 1

PART II—Persons entitled to vote at Municipal Elections only.

Number on Roll.	NAME.	Jurors.	LOT.	CONCESSION OR STREET.	DESCRIPTION.	P.O. Address.
1	574 Chaffey, Janet	j	p 7	1	o	1
1	150 Campbell, Mary	j	p 8	1	o	1
1	1336 Fox, Jane	j	p 3	4	o	1
1	805 Howison, Eliza	j	p 9	1	o	1
1	816 Joint, John B.	j	p 9	1	o	19

## POLLING SUB-DIVISION No. 1.

Number on Roll.	NAME.	Jurors.	LOT.	CONCESSION OR STREET.	DESCRIP-TION.	P.O. Address.
1321	Kelly, Mary .....		p 3 and 5 .....	4 and 5 .....	o	4
526	Mullen, Catherine .....		p 6 .....	2 .....	o	1
624	Ritchie, Ann .....		p 4 .....	1 .....	o	1
538	Stewart, Jane .....		p 3 .....	1 .....	o	1
539	Stewart, Maria .....		p 3 .....	1 .....	o	1
543	Stewart, Margaret .....		p 1 .....	1 .....	o	1
549	Stewart, Jane .....		p 1 and 2 .....	2 .....	o	1
555	Stewart, Elizabeth .....		p 2 .....	2 .....	o	1
559	Stewart, Susan .....		p 2 .....	2 .....	o	1
1470	Shipman, Harriet A. ....		p 1 .....	2 .....	o	1
610	Shepherd, Elizabeth .....		ca .....	1 .....	o	1

## PART III—Persons entitled to vote at Elections to the Legislative Assembly only.

Number on Roll.	NAME	Jurors.	LOT.	CONCESSION OR STREET.	DESCRIP-TION.	P.O. Address.
585	Barrigar, James .....		p 6 .....	1 .....	ls m f	1
586	Barrigar, Elgin .....		p 6 .....	1 .....	ls m f	1
1610	Brown, Robert .....		p 7 .....	1 .....	we m f	1
1576	Campbell, Michael .....		p 8 .....	1 .....	m f	1
622	Dyer, Charles .....		ca .....	1 .....	we m f	1
1348	Earl, William .....		p 7 .....	3 .....	m f	1
1318	Gilpin, James .....		p 7 .....	5 .....	we m f	1
1446	Manhard, Morris .....		p 7 .....	3 .....	m f	1
1340	McGintey, Thomas .....		p 2 .....	4 .....	we m f	1
572	Page, Thomas .....		p 7 .....	1 .....	ls m f	1
1510	Plunkett, Ormond .....		p 7 .....	1 .....	m f	1
1458	Ross, William .....		p 3 and 4 .....	2 .....	we m f	1
1449	Shannon, Samuel .....		p 2 and 3 .....	3 .....	we m f	1
611	Whalen, John .....		p 2 .....	1 .....	we m f	1
1357	Woods, George A .....		p 6 .....	3 .....	m f	1
1660	White, Herman A .....		p 4 and 5 .....	5 .....	we m f	1

MU

Pol  
Townsh  
betwee

PA

Number  
on Roll.847  
1522  
1523  
1534  
1623536  
782  
783  
836  
837  
838  
842  
843  
844  
848  
849  
926  
927  
1415  
1424  
1542  
1559  
1560  
1561  
804850  
790  
791  
816  
817  
824  
1527  
634  
635  
636  
637

# VOTERS' LIST, 1889.

## MUNICIPALITY OF ELIZABETHTOWN

### SCHEDULE OF POST OFFICES:

1 Brockville,	5 Glen Buell,	9 North Augusta,	13 Lutherville,
2 Lyn,	6 Addison,	10 Sherwood Springs,	14 Rockspring,
3 New Dublin,	7 Greenbush,	11 Morrisburg,	15 Spring Valley,
4 Fairfield,	8 Whitthurst,	12 Toronto,	16 Jellyby,
17 Algonquin,	18 Carleton Place,	19 New Boyne,	20 Quebec.

Polling Sub-Division **No. 2**, comprising all those portions of the 1st, 2nd and 3rd concessions of the Township of Elizabethtown, from the side line between Lots Nos. 8 and 9 in the said concessions, to the side line between Lots 20 and 21 in each of said concessions.

PART I—Persons entitled to vote at both Municipal Elections and Elections to the Legislative Assembly.

Number on Roll.	NAME.	Suors.	LOT.	CONCESSION OR STREET.	DESCRIP-TION.	P.O. Address.
847	Abbott, John W.	j	p 19.....	.....	o	m f 1
1522	Armour, Samuel	j	p 9 and 10	.....	oc	m f 1
1523	Armour, William	j	p 9 and 10	.....	oc	m f 1
1534	Abbott, Amos	j	p 16.....	.....	o	m f 1
1623	Armstrong, Robert	j	p 10.....	.....	oc	m f 1
536	Billings, Ira	j	p 19.....	1	o	m f 2
782	Bowers, William A.	j	p 19.....	1	o	m f 2
783	Bowers, Allan	j	p 19.....	1	o	m f 2
836	Burnham, Charles	j	p 12.....	1	o	m f 1
837	Billings, Ira	j	p 14, 15, 16, 17 & 18	1, 2 and 3	o	m f 1
838	Billings, Herbert	j	p 14, 15, 16, 17 & 18	1, 2 and 3	o	m f 1
842	Billings, Abiatha	j	p 17, 19 and c c.....	1 and 2	o	m f 1
843	Billings, Elkanah	j	p 17, 19 and c c.....	1 and 2	o	m f 1
844	Billings, Cades	j	p 17, 19 and c c.....	1 and 2	f s	m f 1
848	Billings, William	j	p 19.....	2	o	m f 1
849	Billings, Bruce	j	p 19, 20 and 23	2	o	m f 1
926	Blair, Hiram	j	p 13 and 17	3	o	m f 1
927	Blair, John	j	p 13 and 17	3	o	m f 1
1415	Beech, George	j	p 15 and 16	3	o	m f 1
1424	Billings, Bidwell	j	p 17, 18 and 19.....	2 and 3	o	m f 1
1542	Bennet, Thomas	j	p 17.....	1	o	m f 1
1559	Billings, Elkanah	j	p 15.....	2	o	m f 1
1560	Burns, Edward	j	p 14.....	2	o	m f 1
1561	Burns, William E	j	p 14.....	2	l s	m f 1
804	Bellanger, Gregory	j	p 5	5	o	m f 1
850	Capper, William	j	p 20.....	2	oc	m f 1
790	Carnegie, Alexander	j	p 18.....	1	o	m f 1
791	Crawford, Robert	j	p 17.....	1	o	m f 1
816	Comstock, W. H.	j	p 9.....	1	o	m f 1
817	Carney, Terrence	j	p 19.....	1	o	m f 1
824	Carpenter, Gideon	j	p 11.....	1	o	m f 1
1527	Colcock, N. B.	j	p 17.....	1	oc	m f 1
634	deCarle, John	j	p 17.....	1	o	m f 1
635	deCarle, Charles W.	j	p 17.....	1	o	m f 1
636	deCarle, Leopold	j	p 19.....	1	o	m f 1
637	deCarle, Lancelott	j	p 17.....	1	o	m f 1

## POLLING SUB-DIVISION NO. 2.

Number on Roll.	NAME.	Jurors.	LOT.	CONCESSION OR STREET.	DESCRIP-TION.	P.O. Address.
824	Derbyshire Daniel	p	18	1	o	m f 1
1558	Dunn, James	p	17	2	o	m f 1
1557	Dunn, Richard	p	17	2	o	m f 1
1564	Dilabrough, John	p	12	2	oc	m f 1
820	Elliott, Johnston	j	10	1	o	m f 1
1555	Easton Judson	j	15	2	o	m f 1
818	Fox, William	p	9	1	o	m f 1
829	Fitzpatrick, Patrick	p	12	2	o	m f 1
830	Fitzpatrick, Michael	p	12	2	f a	m f 1
1434	Ford, Ogden	p	10, 11 and 12	3	o	m f 1
	Flint, Samuel	p	12	1	o	m f 1
632	Grant, James E.	w	19 and 20	1	o	m f 1
633	Grant, John A.	w	19 and 20	1	f a	m f 1
1421	Geddes, Andrew	p	16	3	o	m f 1
1549	Grant, Charles	p	20	1	o	m f 1
1554	Gardner, Ambrose	j	16	2	o	m f 1
1423	Howard, Bruce L.	j	20 and 21	2	o	m f 1
788	Hendry, William	j	18	1	o	m f 1
787	Henderson, John	c	c	1	o	m f 1
631	Heather, Richard B.	j	18, 19 and c c.	1	o	m f 1
1552	Johnston, Samuel	p	21 and 22	1	oc	m f 1
1520	Jones, Anson	p	17	1	o	m f 1
1760	Kelly, Matthew	p	19	2	oc	m f 1
1435	Kegan, Patrick	j	10, 11 and 12	3	oc	m f 1
699	Kincaid, James E.	p	22	1	o	m f 1
823	Kendrick, Samuel	j	10	2	oc	m f 1
903	Kennedy, William	p	10	2	o	m f 20
1555	Kilborn, Thomas	j	13	2	o	m f 1
1546	Leehy, George	p	17 and 18	1	o	m f 1
1533	Landon, George	j	16	1	oc	m f 1
1156	Morrison, Hugh M.	j	20, 21 and 22	3	o	m f 1
1157	Morrison, William	p	21	3	o	m f 1
1432	Manhard, Horrace	p	10	3	o	m f 1
1433	Manhard, Philip	p	10	3	oc	m f 1
1532	McKenzie, William	j	16	1	o	m f 1
1543	Molson, Charles	p	17	1	o	m f 1
1545	Molson, Charles H.	p	17	1	o	m f 1
1553	Muldon, William	j	15	2	o	m f 1
1563	McCrea, Francis H.	j	12 and 14	2	o	m f 1
1620	McEwan, Thomas	p	18	1	o	m f 1

Number on Roll.

1621  
1622  
1539  
821  
15471544  
832  
1429785  
831  
1168  
1169  
1170  
1416  
1417  
1418  
1530835  
826  
839  
840  
1629  
1630  
14251512  
1521  
1533  
1538  
15401562  
15561405  
1422918  
822  
841  
845  
8461414  
1420  
1431  
1556  
16031535  
590

606

POLLING SUB-DIVISION NO. 2.

IP. N.	P.O. Address.	Number on Roll.	NAME.	Jurors.	LOT.	CONCESSION OR STREET.	DESCRIP-TION.	P.O. Address.
m f	1	1621	Miller, James		p 17	1	o	m f 1
za f	1	1622	McClary, Robert		p 10	1	o	m f 1
m f	1	1539	Mott, Alpheus		p 17	1	oc	m f 1
m f	7	821	Malone, Richard		p 10	1	oc	m f 1
		1547	McCallum, Frank		p 17 and 18	1	oc	m f 1
m f	1	1544	Perryman, James		p 17	1	oc	m f 1
m f	1	832	Pottam, Joseph		p 12	1	oc	m f 1
		1429	Pomroy, M. L.	j	p 19 and c c	2 and 3	oc	m f 1
m f	1	785	Race, Joseph		p 19	1	o	m f 1
m f	1	831	Rorr, Elgin	j	p 13 and 14	2	o	m f 1
m f	1	1168	Rappel, John		p 17	3	o	m f 1
m f	1	1169	Rappel, George		p 17	3	f s	m f 1
		1170	Rappel, Edward		p 17	3	f s	m f 1
m f	1	1416	Rogers, William		p 14, 15 and 16	3	o	m f 1
m f	1	1417	Rogers, Joseph E.		p 14, 15 and 16	3	f s	m f 1
m f	1	1418	Rogers, Albert G.		p 14, 15 and 16	3	f s	m f 1
m f	1	1530	Robertson, David		p 16	1	o	m f 1
m f	1	835	Smith, Edward	j	p 12	2	o	m f 1
m f	1	826	Smith, Joseph	j	p 12	2	o	m f 1
m f	1	839	Shaver, George		p 19	2	o	m f 1
m f	1	840	Smith, James	j	p 19	1	o	m f 1
		1629	Stagg, Alfred		p 17	1	o	m f 1
		1630	Stagg, Frederick A.		p 17	1	o	m f 1
		1425	Scott, James	j	p 19 and c c	2 and 3	o	m f 1
m f	1	1512	Stagg, John		p 10, 11, 14 and 15	1, 2 and 3	o	m f 1
m f	1	1521	Sherwood, William		p 24 and 35	1	o	m f 1
		1533	Sherwood, George		p 10	1	o	m f 1
		1538	Stephens, Sidney A.		p 17	1	o	m f 1
m f	1	1540	Smart, Robert H.		p 18	1	o	m f 1
m f	1	1562	Seward, Richard		p 14	2	o	m f 20
m f	1	1556	Sherwood, William		p 17, 18 and c c	1	o	m f 1
m f	2C	1405	Truesdell, Hezekiah E.		p 17 and 18	3	o	m f 1
m f	1	1422	Vanattan, Albert	j	p 16, 17 and 18	2 and 3	o	m f 1
m f	1	918	Winters, Elijah		p 9	1	o	m f 1
m f	1	822	Wilkinson, Thomas		p 10	2	o	m f 1
		841	Worden, George W.		p 18	2	oc	m f 1
		845	Worden, Nelson		p 19	2	o	m f 1
m f	1	846	Worden, Herbert M.		p 19	2	o	m f 1
m f	1	1414	Warren, James		p 18	3	o	m f 1
m f	1	1420	Worden, Morton W.	j	p 17, 18 and 28	2 and 3	o	m f 1
m f	1	1431	Wilson, William F.		p 12	2	o	m f 1
m f	1	1556	Webster, Robert B.		p 15 and 16	2	o	m f 1
m f	1	1603	White, Matthew		p 16	1	o	m f 1
m f	1	1535	Woods, Henry	j	p 17	1	oc	m f 1
m f	1	590	Worthington, Edward		p 4	1	o	m f 1
m f	1	606	Young, James		p 25	1	o	m f 1

POLLING SUB-DIVISION No. 2.

PART II—Persons entitled to vote at Municipal Elections only.

Number on Roll.	NAME.	Jurors.	LOT.	CONCESSION OR STREET.	DESCRIPTION.	P.O. Address.
1521	Brison, Robert .....		p 18.....	1 .....	o	1
785	Brophy, Annie .....		p 18.....	1 .....	o	1
834	Buech, Mary .....		p 13.....	1 and 3 .....	o	1
833	Conboy, Ellen .....		p 12.....	1 .....	o	1
828	Perry, Emily .....		p 12.....	1 .....	o	1
760	Randolph, John .....		p 22.....	1 .....	o	1
1548	Ryan, Mary .....		p 18.....	1 .....	o	1
1627	Rivers, Mrs. J. W. B. ....		p 16.....	1 .....	o	1
1628	Ross, H. N. ....		p 11.....	1 .....	o	1
819	Sibbald, Charles .....		p 9 .....	1 .....	o	1
1426	Scott, Mary Ann .....		p 19 and c c .....	2 and 3 .....	o	1
1427	Scott, Isabella .....		p 19 and c c .....	2 and 3 .....	o	1
1428	Scott, Martha .....		p 19 and c c .....	2 and 3 .....	o	1
1537	Stephens, Jane .....		p 17.....	1 .....	o	1
1406	Tourtelotte, Jessie Ann..		p 9 and 10 .....	3 .....	o	4

PART III—Persons entitled to vote at Elections to the Legislative Assembly only.

Number on Roll.	NAME.	Jurors.	LOT.	CONCESSION OR STREET.	DESCRIPTION.	P.O. Address.
784	Bowin, Samuel .....		p 19.....	1 .....	w e m f	1
1561	Burns, William E. ....		p 14.....	2 .....	l s m f	1
1557	Churchill, Duncan .....		p 13, 17 and 18....	1 and 2 .....	m f	1
824	Dunn, William .....		p 10.....	2 .....	w e m f	1
1558	Everetts, Willard .....		p 13, 17 and 18....	1 and 2 .....	m f	1
1531	Perry, James .....		p 16.....	1 .....	w e m f	1
827	Smith, Henry .....		p 12.....	2 .....	m f	1

M  
17  
P  
Town  
side B  
and 3  
P  
Number  
on Roll.  
701  
968  
1028  
1071  
902  
903  
904  
905  
663  
664  
665  
667  
919  
923  
924  
925  
930  
931  
933  
968  
973  
974  
1006  
1011  
1014  
1021  
1031  
1064  
1700  
1701  
65  
96  
66  
68  
78

# VOTERS' LIST, 1889.

## MUNICIPALITY OF ELIZABETHTOWN

### SCHEDULE OF POST OFFICES:

- |               |                    |                      |                   |
|---------------|--------------------|----------------------|-------------------|
| 1 Brockville, | 5 Glen Buell,      | 9 North Augusta,     | 13 Lutherville,   |
| 2 Lyn,        | 6 Addison,         | 10 Sherwood Springs, | 14 Rockspring,    |
| 3 New Dublin, | 7 Greenbush,       | 11 Morrisburg,       | 15 Spring Valley, |
| 4 Fairfield,  | 8 Whitehurst,      | 12 Toronto,          | 16 Jellyby,       |
| 17 Algonquin, | 18 Carleton Place, | 19 New Boyne,        | 20 Quebec,        |
|               |                    | 21 Ottawa,           | 22 Yonge,         |
|               |                    |                      | 23 Perth.         |

Polling Sub-Division **No. 3**, comprising all those portions of the 1st, 2nd and 3rd concessions of the Township of Elizabethtown, from the side line between Lots Nos. 20 and 21 in each of said concessions, to the side line between Lots Nos. 27 and 28 in the 1st and 2nd concessions, and to the side line between Lots Nos. 29 and 30 in the 3rd concession.

PART I—Persons entitled to vote at both Municipal Elections and Elections to the Legislative Assembly.

Number on Roll.	NAME.	Jurors.	LOT.	CONCESSION OR STREET.	DESCRIP-TION.	P.O. Address.
	701 Allan, Alexander R . . . . .	p	25 . . . . .	1 . . . . .	o m f	1
	968 Armstrong, John . . . . .	p	29 . . . . .	3 . . . . .	o m f	2
	1028 Allingham, William H. . . . .	j	29 . . . . .	3 . . . . .	o m f	2
	1071 Baxter, Hiram . . . . .	p	29 . . . . .	3 . . . . .	o m f	2
	902 Brown, Benjamin C. . . . .	p	24, 25 and 26 . . . . .	1, 2 and 3 . . . . .	o m f	2
	903 Brown, Vanamber . . . . .	p	24, 25 and 26 . . . . .	1, 2 and 3 . . . . .	oc m f	2
	904 Brown, Charles C . . . . .	p	24, 25 and 26 . . . . .	1, 2 and 3 . . . . .	oc m f	2
	905 Brown, William W. . . . .	j	24, 25 and 26 . . . . .	1, 2 and 3 . . . . .	oc m f	2
	663 Bates, Charles . . . . .	p	22 . . . . .	1 . . . . .	o m f	1
	664 Bowie, Robert . . . . .	p	22 . . . . .	1 . . . . .	o m f	1
	665 Baker, James . . . . .	p	22 . . . . .	1 . . . . .	o m f	1
	667 Buell, J. D. . . . .	p	22 . . . . .	1 . . . . .	o m f	1
	919 Booth, Andrew . . . . .	p	24 . . . . .	3 . . . . .	o m f	2
	923 Billings, Marble . . . . .	p	25 . . . . .	3 . . . . .	o m f	2
	924 Billings, Ira . . . . .	p	25 . . . . .	3 . . . . .	oc m f	2
	929 Brown, Ira . . . . .	j	27 and 28 . . . . .	3 . . . . .	o m f	2
	930 Brown, Wilkie . . . . .	p	27 and 28 . . . . .	3 . . . . .	f s m f	2
	931 Brown, George . . . . .	p	27 and 28 . . . . .	3 . . . . .	f s m f	2
	933 Bath, Josephus . . . . .	p	27 . . . . .	3 . . . . .	o m f	2
	965 Buras, Frederick . . . . .	p	29 . . . . .	3 . . . . .	oc m f	2
	975 Burris, James . . . . .	j	29 and 30 . . . . .	3 . . . . .	o m f	2
	976 Burris, William H. . . . .	p	30 . . . . .	3 . . . . .	o m f	2
	1006 Barlow, William J. . . . .	j	29 . . . . .	3 . . . . .	o m f	2
	1015 Bullock, James . . . . .	p	29 . . . . .	3 . . . . .	o m f	2
	1018 Buell, George L. . . . .	p	29 . . . . .	3 . . . . .	o m f	2
	1025 Boyce, Edmund L. . . . .	p	29 . . . . .	3 . . . . .	f s m f	2
	1036 Baird, James, sr. . . . .	p	29 . . . . .	3 . . . . .	o m f	2
	1064 Bryson, Robert, sr. . . . .	p	29 . . . . .	3 . . . . .	o m f	2
	1700 Bowie, Robert A. . . . .	p	22 . . . . .	1 . . . . .	o m f	2
	1701 Bowie, Allison G. . . . .	p	22 . . . . .	1 . . . . .	o m f	2
	657 Bourke, Myles . . . . .	p	22 . . . . .	1 . . . . .	o m f	1
	967 Boyd, Thomas . . . . .	p	29 . . . . .	3 . . . . .	oc m f	2
	668 Crawford, Patrick E. . . . .	p	24 . . . . .	1 . . . . .	o m f	1
	681 Cossitt, Newton . . . . .	p	24 . . . . .	1 . . . . .	o m f	1
	781 Carruthers, John . . . . .	p	24 . . . . .	1 . . . . .	o m f	1

Number on Roll.	NAME.	Jurors.	LOT.	CONCESSION OR STREET.	DESCRIP-TION.	P.O. Address.
859	Chatterton, John		p 26	2	o m f	1
974	Coleman, Norman		p 29 and 30	3	o m f	2
1030	Coleman, Gilbert L.	j	p 29	3	o m f	2
1046	Coward, Leonard	j	p 29	3	o m f	2
1051	Cummings, James		p 28 and 29	3	o m f	2
1098	Cole, Jonas		p 32	4	oc m f	2
997	Connor, Thomas	j	p 29	3	oc m f	2
969	Clow, Peter F		p 24	3	oc m f	2
720	Davidson, David		p 28 and 29	1	o m f	2
775	Davidson, William J.	j	p 27 and 29	1	o m f	2
776	Davidson, James H.		p 27 and 29	1	o m f	2
892	Davidson, Archibald C.	j	p 28, 29 and 30	1	o m f	10
972	Davidson, James		p 29	3	o m f	2
1604	Demmings, Greaves		p 24	1	o m f	1
1605	Deacon, Joseph		p 24	1	o m f	1
1607	Dickey, John		p 29	3	o m f	2
1007	Derbyshire, Eugene		p 28 and 29	3	oc m f	2
712	Dunnim, Charles	j	p 26	1	oc m f	2
1524	Dixon, Antoine		p 13	4	o m f	4
1001	Eden, Reuben		p 30	3	oc m f	2
1029	Everetts, Alonzo		p 29	3	oc m f	2
1063	Everetts, Horrace A.		p 29	3	oc m f	2
1069	Eden, Reuben		p 25	3	oc m f	2
722	Elliott, William		p 28 and 29	1	oc m f	2
714	Fulford, Alonzo	j	p 27	1	o m f	1
715	Fulford, William O		p 27	1	fs m f	1
716	Fulford, James A.		p 27	1	fs m f	1
717	Fulford, Levious		p 27, 28 and 29	1 and 3	o m f	10
718	Fulford, Sherwood	j	p 27, 28 and 29	1 and 3	oc m f	10
1044	Furzer, Henry		p 29	3	o m f	2
559	Gilmour, William A.		p 22	1	o m f	1
656	Gilmour, James		p 22	1	o m f	1
660	Green, Jonathan		p 22	1	o m f	1
661	Grant, John		p 22	1	o m f	1
662	Galena, Joseph		p 27	1	o m f	1
935	Gardner, Oscar	j	p 27	3	o m f	2
936	Gardner, Charles		p 27	3	oc m f	2
971	Gilhooley, Stanley		p 29	3	o m f	2
1044	Gardner, Richard		p 29	3	o m f	2
1045	Gardner, Norton R		p 29	3	o m f	2
971	Hughes, Morton		p 29	3	oc m f	2
669	Hervey, Robert G		p 30	1	o m f	1
671	Hutcheson, George		p 18	1	o m f	1
672	Hutcheson, James		p 11	1	o m f	1
912	Howard, Hiram R		p 21 and 22	2 and 3	o m f	2
998	Hensby, George		p 29	3	o m f	2

Number on Roll.	NAME.
1016	Hu
1945	He
1061	Ha
1097	Ho
341	Ho
659	Jac
674	Jan
780	Joh
1017	Jud
851	Kil
852	Kil
854	Kil
855	Kil
891	Ke
996	Ke
1606	Ke
1607	Kin
642	Lay
963	Lav
1034	Lav
1035	Lav
1049	Lill
914	Lat
646	McL
647	McL
648	McL
649	McL
650	McL
656	Mod
709	Mon
851	McL
858	McL
890	Mon
811	Mon
968	Mid
980	McL
999	McL
1013	McL
1020	McL
1033	McL
1035	Mod
1041	Mar
1048	Mal
1062	Mal
1166	Mal
1167	Mol
1609	McL
1610	Mar



POLLING SUB-DIVISION No. 3.

RIP-N.	P.O. Address.	Number on Roll.	NAME.	Jurors.	LOT.	CONCESSION OR STREET.	DESCRIPTION.	P.O. Address.
m f	1	1016	Hunt, Martin		p 29	3	o	m f 2
m f	2	1045	Herron, Robert		p 18, 29 and 30	3	o	m f 2
m f	2	1061	Halliday, John	j	p 29	3	o	m f 2
m f	2	1097	Horty, Abraham		p 32	4	o	m f 2
m f	2	341	Hourigan, Jerry		p 21 and 22	1	oc	m f 2
m f	2	659	Jackson, H. F. J.		p 22	1	o	m f 1
m f	2	674	Jardine, Rev. Dr.		p 24	1	o	m f 1
m f	2	780	Johnston, John F.		p 21	1	o	m f 1
m f	2	1017	Judson, George		p 29	3	o	m f 2
m f	2	851	Kilborn, James		p 21 and 22	2	o	m f 1
m f	2	852	Kilborn, James G.	j	p 21 and 22	2	f s	m f 1
m f	1	854	Kilborn, Luther		p 20, 21 and 22	2	o	m f 1
m f	1	855	Kilborn, Edward W.	j	p 24	1	o	m f 1
m f	2	891	Kennedy, Samuel		p 28	1	o	m f 10
m f	2	996	Kendrick, Albert		p 29	3	o	m f 2
m f	2	1606	Kenny, Dr.		p 24	1	o	m f 2
m f	4	1607	Kincaid, James E.		p 22	1	o	m f 1
m f	2	642	Layng, John	j	p 21 and 24	1	o	m f 1
m f	2	963	Lavine, Charles		p 29	3	oc	m f 2
m f	2	1034	Laverty, Daniel		p 29	3	o	m f 2
m f	2	1035	Laverty, William		p 29	3	f s	m f 2
m f	2	1049	Lillie, John H.		p 30	4	o	m f 2
m f	2	914	Latimer, Edward	j	p 28	2	oc	m f 2
m f	1	646	McLean, Fred J.	j	p 23	1	oc	m f 1
m f	1	647	McLean, Charles B.	j	p 23	1	oc	m f 1
m f	10	648	McLean, William A.		p 23	1	f s	m f 1
m f	10	649	McCullough, William J.		p 22	1	o	m f 1
m f	2	650	McCullough, Thomas A.		p 22	1	o	m f 1
m f	2	656	Moore, James		p 22	1	o	m f 1
m f	1	709	Morrison, William		p 27	1	o	m f 1
m f	1	851	McNamara, Patrick	j	p 24 and 25	1 and 2	oc	m f 1
m f	1	858	McNamara, John		p 25	1 and 2	o	m f 1
m f	1	890	Morrison, Kenneth		p 23	3	o	m f 2
m f	1	811	Morrison, Hugh W.	j	p 23	3	f s	m f 2
m f	2	968	Middleton, Thomas		p 24	3	o	m f 2
m f	2	980	McGee, Charles		p 29	3	o	m f 2
m f	2	999	McKinnon, Lachlin		p 29	3	oc	m f 2
m f	2	1013	McDonald, H. E.		p 29	3	o	m f 2
m f	2	1020	McNish, George P.	j	p 29	3	o	m f 2
m f	2	1033	McLean, George W.		p 29	3	o	m f 2
m f	2	1035	Mott, Napoleon B.		p 29	3	o	m f 2
m f	2	1041	Mannie, John		p 28	3	oc	m f 2
m f	2	1048	Mallory, Omar		p 29	3	o	m f 2
m f	1	1062	Mallory, Ira		p 29	3	o	m f 2
m f	1	1166	Moles, John		r p 23	3	o	m f 1
m f	1	1167	Moles, Thomas	j	r p 23	3	oc	m f 1
m f	2	1609	McConkey, Hudson		p 24	1	o	m f 1
m f	2	1610	Marshall, Vanranseller		p 24	1	o	m f 1

Number on Roll.	NAME.	Jurors.	LOT.	CONCESSION OR STREET.	DESCRIP-TION.	P.O. Address.
973	Miller, Joseph		p 29	3	oc	m f 2
925	Mott, Charles		w p 26	3	oc	m f 2
638	Paul, John	j	p 21 and 22	1	oc	m f 1
640	Paul, Isaac	j	p 21 and 22	1	o	m f 1
779	Pritchard, Joseph		p 24	1	o	m f 1
780	Pritchard, Charles	j	p 22, 23 and 24	1	f s	m f 1
853	Philips, John T.		p 21	2	o	m f 1
966	Pergaw, Paul		p 29	3	o	m f 2
1050	Purvis, David N	j	p 25 and 32	2 and 3	o	m f 2
1057	Porteous, Alexander		p 29	3	o	m f 2
1066	Pergaw, Peter	j	p 29	3	o	m f 2
1067	Pergaw, James		p 29	3	f s	m f 2
1068	Pergaw, James T		p 25	3	o	m f 2
1085	Pergaw, Paul		p 28 and 29	1	o	m f 1
1158	Parslow, John		p 21 and 22	3	o	m f 1
1159	Parslow, Thomas H.	j	p 21 and 22	3	f s	m f 1
1071	Richards, J. J		p 29	3	oc	m f 2
667	Russel, Collier		p 24	1	o	m f 21
713	Rowsom, Erastus	j	p 26	1	o	m f 1
777	Randolph, Samuel	j	p 24	1	o	m f 1
778	Randolph, Charles		p 24	1	f s	m f 1
856	Ruddie, Edwin		p 24	2	o	m f 2
915	Rowsom, William		p 28	2	o	m f 2
913	Rowsom, Horton	j	p 23 and 24	3	o	m f 2
1619	Raymond, William		p 29	3	oc	m f 2
721	Sliter, Alonzo	j	p 28 and 29	1	o	m f 10
1009	Stewart, Donald		p 21	3	o	m f 2
1625	Shepherd, Heman		p 24	1	o	m f 1
909	Stephenson, Samuel	j	p 24	2	oc	m f 2
644	Thompson, Charles A	j	p 22 and 23	1	o	m f 1
1059	Taylor, Clayton		p 25	3	o	m f 1
1043	Thrall, Theron		p 28	3	cc	m f 2
907	Truesdell, James	j	p 25	2	oc	m f 2
1021	Vandusen, William		p 25	3	o	m f 22
1022	White, John	j	p 25	3	oc	m f 2
678	Woods, John F.		p 22	1	o	m f 1
680	Wilkinson, Thomas		p 22	1	o	m f 1
693	Wilson, William		p 25	1	o	m f 1
694	Wilson, William F.	j	p 25	1	oc	m f 1
695	Wilson, Frederick A.		p 25	1	f s	m f 1
696	Weatherhead, George		p 25	1	o	m f 1
711	Watrous, John	j	p 26	1	o	m f 10
1633	Widdis, Frederick	j	p 26	1	oc	m f 10
906	Weeks, Hiram H.	j	p 25 and 24	2	o	m f 2
972	Wright, Hiram B.		p 29 and 30	3	o	m f 23
1023	Widdis, Robert, sr		p 29	3	o	m f 2
1034	Wood, Charles	j	p 29	3	oc	m f 2

Number on Roll.	
702	Al
1027	Bu
1617	Ca
983	Cr
1606	D
928	H
1113	H
670	H
673	H
922	J
1042	K
1026	L
651	M
652	M
653	M
654	M
655	M
857	M
710	M
1611	M
639	F
1070	F
1618	F
1620	F
1621	F
679	V
1635	V
132	

PART II—Persons entitled to vote at Municipal Elections only.

DESCRIP-TION.	P.O. Address.	Number on Roll.	NAME.	Jurors.	LOT.	CONCESSION OR STREET.	DESCRIP-TION.	P.O. Address.
m f	2		702 Allan, Thomas	p	27	1	o	1
m f	2							
m f	1		1027 Bulloch, Mary J	p	29	3	o c	2
m f	1							
m f	1							
m f	2		1617 Carron, James	p	22	1	o	1
m f	2		983 Cromwell, Stephen	p	22	3	o	2
m f	2							
m f	2		1606 Dickey, Margaret	p	29	3	o	2
m f	2							
m f	1		928 Harper, Olive	p	28	3	o	2
m f	1		1113 Haskins, Maria	p	29	3	o	2
m f	1		670 Harrison, William H	p	22	1	o	2
m f	2		673 Hendry, Dr	p	24	1	o	1
m f	21							
m f	1		922 Judson, Sally	p	25	3	o	2
m f	1							
m f	1							
m f	2		1042 King, Hannah	p	28	3	o	1
m f	2							
m f	2		Lillie, H	p	29	3	o	2
m f	2		1026 Lillie, Harriet	p	29	3	o	2
m f	10							
m f	2		651 Montgomery, William	p	22	1	o	2
m f	1		652 McHenry, William J	p	22	1	o	1
m f	2		653 McHenry, R. C	p	22	1	o	1
m f	1		654 McGlade, George E	p	22	1	o	1
m f	1		655 McGlade, M	p	22	1	o	1
m f	2		857 McNamara, Ellen	p	24	1 and 2	o	1
m f	2		710 Manuel, J. P	p	24	1	o	1
m f	2		1611 McCoy, Mrs	p	24	1	o	1
m f	22							
m f	2		639 Paul, Sarah	p	21 and 22	1	o	1
m f	1		1070 Pergaw, Alexander	p	29	3	o	2
m f	1							
m f	1		1618 Raymond, Mary	p	29	3	o	2
m f	1		1620 Randolph, John	p	22	1	o	1
m f	1		1621 Reynolds, Samuel	p	24	1	o	1
m f	10							
m f	10		679 Woods, B. R.	p	22	1	o	1
m f	2		1635 Warwick, J. D	p	22	1	o	1
m f	23		132 Weeks, Henry H	p	29	3	o	2
m f	2							
m f	2							

PART III—Persons entitled to vote at Elections to the Legislative Assembly only.

Number on Roll.	NAME.	Jurors.	LOT.	CONCESSION OR STREET.	DESCRIP-TION.	P.O. Address.
934	Bath, Henry .....	p 27 .....	3 .....		w e m f	
1016	Bulloch, William .....	p 29 .....	3 .....		l s m f	
1037	Baird, William .....	p 29 .....	3 .....		w e m f	
1038	Baird, James, jr .....	p 29 .....	3 .....		w e m f	
1039	Baird, John .....	p 29 .....	3 .....		m f	
1066	Bryson, Robert, jr .....	p 29 .....	3 .....		l s m f	
1052	Cummings, Gordon .....	p 28 and 29 .....	3 .....		l s m f	
1053	Cummings, Earnest .....	p 28 and 29 .....	3 .....		l s m f	
1019	McLean, Joseph R .....	p 29 .....	3 .....		m f	
1000	McGee, John, jr .....	p 29 .....	3 .....		w e m f	
1622	Smith, Ambrose .....	p 29 .....	3 .....		m f	
1624	Veitch, William .....	p 22 and 23 .....	1 .....		w e m f	
1623	Widdis, Adam .....	p 22 and 23 .....	1 .....		w e m f	
1634	Widdis, Robert, jr .....	p 29 .....	3 .....		l s m f	

MU

1  
2  
3  
4  
17 Algor

Poll  
the Tow  
27 and 28  
the 3rd C

PAI

Number on Roll.

732 A  
1114 A  
1115 A  
1116 A  
1117 A  
1143 A  
1144 A

1103 B  
1101 B  
1102 B  
734 B  
739 B  
946 B  
947 B  
948 B  
983 B  
984 B  
993 B  
1003 B  
1081 B  
1096 B  
1110 B  
921 B  
1133 B  
1085 B

723 C  
724 C  
725 C  
862 C  
870 C  
871 C  
944 C  
738 C  
1072 C  
1073 C

# VOTERS' LIST, 1889.

## MUNICIPALITY OF ELIZABETHTOWN

### SCHEDULE OF POST OFFICES:

1 Brockville,	5 Glen Buell,	9 North Augusta,	13 Lutherville,
2 Lyn,	6 Addison,	10 Sherwood Springs,	14 Rockspring,
3 New Dublin,	7 Greenbush,	11 Morrisburg,	15 Spring Valley,
4 Fairfield,	8 Whitchurst,	12 Toronto,	16 Jellyby,
17 Algonquin,	18 Carleton Place,	19 New Bayne,	20 Quebec,
		23 Perth,	24 Prescott,
			21 Ottawa,
			22 York,

Polling Sub-Division **No. 4**, comprising all those portions of the 1st, 2nd, 3rd, 4th and 5th concessions of the Township of Elizabethtown, from the western limit of the said Township to the side line between Lots Nos. 27 and 28 in each of said 1st, 2nd, 3rd, 4th and 5th concessions to the side line between Lots Nos. 29 and 30 in the 3rd concession.

PART I—Persons entitled to vote at both Municipal Elections and Elections to the Legislative Assembly.

Number on Roll.	NAME.	Jurors.	LOT.	CONCESSION OR STREET.	DESCRIP-TION.	P. O. Address.
732	Anderson, David	j	p 32	1	o	m f 10
1114	Anderson, Robert	p	p 35 and 36	4	o	m f 2
1115	Anderson, Robert H	p	p 35 and 36	4	f s	m f 2
1116	Anderson, Thomas	p	p 35 and 36	4	f s	m f 2
1117	Anderson, William	p	p 35 and 36	4	f s	m f 2
1143	Anderson, Joseph	j	p 31 and 32	5 and 6	oe	m f 5
1144	Anderson, William J	p	p 30	5 and 6	oe	m f 5
1103	Booth, Edward, sr	p	p 37 and 38	4	o	m f 9
1101	Booth, Edward, jr	p	p 37 and 38	4	oe	m f 2
1102	Booth, Stewart M.	p	p 37 and 38	4	oe	m f 2
734	Brooks, Carson J	p	p 33	1	oe	m f 10
739	Bryant, John	p	p 36 and 37	1	o	m f 10
946	Baird, John H	p	p 33	2	o	m f 10
947	Beech, James	p	p 34 and 35	2 and 3	o	m f 2
948	Beech, George	p	p 34 and 35	2 and 3	f s	m f 2
983	Booth, Henry	p	p 30	3	o	m f 2
984	Bateson, Christopher	p	p 30	2	o	m f 2
993	Blair, George	p	p 30	3	o	m f 24
1003	Boyd, Robert P	p	p 30	3	o	m f 2
1081	Booth, Darwin W.	j	p 29	4	oe	m f 2
1096	Booth, John W.	p	p 30, 31 and 32	4	o	m f 2
1110	Bissel, James	p	p 33 and 34	4	o	m f 1
921	Bateson, Christopher	j	p 25	3	oe	m f 2
1133	Brayton, Frank	j	p 32, 33 and 34	5	oe	m f 2
1085	Burns, Fred	p	p 29 and 30	3	oe	m f 2
723	Clow, William H	j	p 30	1	o	m f 10
724	Cole, Sidney M.	p	p 31 and 32	1	o	m f 10
725	Cole, Peter	j	p 31, 32 and 33	1	o	m f 10
862	Careton, Hugh	p	p 33 and 34	1	o	m f 10
870	Clow, George	p	p 32 and 33	2	o	m f 10
871	Clow Simon	p	p 31	1	o	m f 10
944	Clow, Archibald	p	p 32 and 33	2 and 3	o	m f 2
738	Citherow, William	p	p 34 and 35	1	o	m f 10
1072	Cornell, David B	p	p 29, 30 and 31	3	o	m f 2
1073	Cornell, William P	p	p 29, 30 and 31	3	oe	m f 2

Number on Roll.	NAME.	Jurors.	LOT.	CONCESSION OR STREET.	DESCRIP-TION.	P.O.-Address.	Number on Roll.
1074	Cornell, George T. ....		p 33. ....	4	oc	m f 2	1129
1075	Cornell, Benjamin F. ....		p 30 and 31. ....	4	f s	m f 2	1135
745	Chisholm Rev. ....		p 27. ....	1	o	m f 1	1136
746	Culbert, John. ....		p 27. ....	1	o	m f 1	1137
1194	Darling, Sanford. ....	j	p 34, 35 and 36. ....	4	o	m f 2	864
860	Davidson, John. ....		p 35. ....	1	o	m f 10	868
877	Davidson, Archibald. ....		p 29, 30 and 31. ....	2	o	m f 10	869
878	Davidson, James A. ....	j	p 29, 30 and 31. ....	2	c	m f 10	807
879	Davidson, John M. ....	j	p 29, 30 and 31. ....	2	oc	m f 10	808
880	Davidson, William. ....	j	p 29, 30 and 31. ....	2	oc	m f 10	805
1105	Darling, Wells. ....	j	p 33, 34, 35 and 36. ....	4	o	m f 2	757
737	Elliott, Sherwood. ....	j	p 34. ....	1	o	m f 10	759
875	Fex, Joseph, sr. ....		p 29, 30, 34 and 35. ....	1	o	m f 10	937
876	Fex, Joseph, jr. ....	j	p 29, 30, 34 and 35. ....	1	oc	m f 10	939
738	French, Charles. ....		p 37. ....	1	o	m f 1	942
739	Fraser, C. F. ....		p 37. ....	1	o	m f 1	943
807	Forrester, Nelson. ....	j	p 36 and 37. ....	2 and 3	o	m f 2	954
731	Goodin, Thomas. ....	j	p 30 and 31. ....	1	o	m f 10	956
869	Giffin, Hamilton. ....		p 32. ....	1	o	m f 10	957
726	Hudson, John. ....	j	p 29, 30, 31, 36 & 37. ....	1	o	m f 10	958
111	Hannah, Richard. ....	j	p 33 and 34. ....	4	oc	m f 2	1630
1620	Hallet, Frederick. ....	j	p 33 and 34. ....	4	oc	m f 2	1093
1122	Judson, Byron. ....	j	p 32 and 33. ....	3	o	m f 2	1126
1121	Judson, Luther. ....	j	p 33. ....	3	o	m f 2	1128
1100	Jones, Peter. ....	j	p 36 and 37. ....	4 and 5	o	m f 2	1134
951	Johnston, Henry. ....	j	p 34 and 35. ....	3	o	m f 2	1139
952	Johnston, Richard. ....		p 34 and 35. ....	3	o	m f 2	1140
953	Johnston, Robert H. ....	j	p 34 and 35. ....	3	o	m f 2	1141
995	Jarvis, Nelson. ....		p 30. ....	3	o	m f 2	979
1088	King, George. ....		p 36. ....	4	oc	m f 2	989
1103	Kirker, David. ....		p 30. ....	3	o	m	991
949	Lane, Rufus. ....	j	p 34. ....	2 and 3	o	m f 2	992
725	Latham, John H. ....		p 35, 36 and 37. ....	1 and 2	o	m f 10	988
726	Latham, Frederick. ....	j	p 35, 36 and 37. ....	1 and 2	oc	m f 10	985
740	Latham, Smith. ....	j	w c p 36. ....	1	o	m f 10	861
741	Latham, Robert. ....		w c p 36. ....	1	o	m f 10	863
742	Latham, Norman S. ....		w c p 36. ....	1	f s	m f 10	862
743	Latham, Norman. ....		p 37. ....	1	o	m f 10	982
751	Lane, C. ....		p 37. ....	1	o	m f 10	986
1128	Lee, George. ....		p 30, 31 and 32. ....	4 and 5	f s	m f 2	1106

DESCRIP-TION.		P.O.-Address.	Number on Roll.	NAME.	Jurors.	LOT.	CONCESSION OR STREET.	DESCRIP-TION.	P.O.-Address.
oc	m f	2	1129	Lee, Norman B. ....	p	30, 31 and 32....	4 and 5 .....	f s	m f 2
f s	m f	2	1135	Lee, Gardner. ....	p	32. ....	5 .....	o	m f 2
o	m f	1	1136	Lee, Henry .....	p	32, 33, 34 and 35	5 .....	o	m f 2
o	m f	1	1137	Lee, William H. ....	j	p 32, 33, 34 and 35	5 .....	oc	m f 2
o	m f	2	864	Latham, Holmes .....	p	34 and 35 .....	1 and 2 .....	o	m f 10
o	m f	10	868	Latham, Edward .....	p	36 and 37 .....	1 .....	o	m f 10
o	m f	10	869	Latham, Joseph .....	p	36 and 37 .....	1 .....	o	m f 10
o	m f	10	807	Lapoint, Eli .....	p	28, 29 and 30....	5 .....	oc	m f 2
o	m f	10	808	Lapoint, Urr .....	p	28, 29 and 30....	5 .....	oc	m f 2
c	m f	10	805	Lapoint, Alexander .....	p	28, 29 and 30....	5 .....	oc	m f 5
oc	m f	10	757	McLean, George .....	p	37. ....	1 .....	o	m f 1
o	m f	2	759	McLean, Charles .....	p	37. ....	1 .....	o	m f 10
o	m f	10	937	McLean, Wellington .....	j	p 30 and 31 .....	3 .....	o	m f 2
o	m f	10	939	McCready, Frank .....	j	p 32. ....	3 .....	oc	m f 2
o	m f	10	942	McCready, Alexander .....	p	32. ....	3 .....	o	m f 2
o	m f	10	943	McCready, Robert .....	j	p 32. ....	3 .....	oc	m f 2
o	m f	10	954	McLean, Albe .....	p	37 .....	2 .....	o	m f 2
oc	m f	10	956	McNish, James .....	p	36 and 37 .....	2 and 3 .....	o	m f 2
o	m f	1	957	McNish, William H. ....	p	36 and 37 .....	2 and 3 .....	f s	m f 2
o	m f	1	958	McNish, Charles H. ....	p	36. ....	2 .....	f s	m f 2
o	m f	2	1630	McNish, George A. ....	j	p 37. ....	2 and 3 .....	oc	m f 2
o	m f	10	1093	Murray, John .....	j	p 28. ....	4 .....	o	m f 2
o	m f	10	1126	Morrison, Roderick. ....	p	w c .....	4 .....	o	m f 2
o	m f	10	1128	Mott, Weldon D .....	j	p 30, 31 and 32....	4 .....	o	m f 2
o	m f	10	1134	Mott, George. ....	p	32. ....	5 .....	o	m f 2
o	m f	10	1139	Moore, Frederick. ....	p	35, 36 and 37....	5 .....	o	m f 2
o	m f	10	1140	Moore, Samuel .....	p	33, 34, 35 and 36	5 .....	f s	m f 2
o	m f	10	1141	Moore, Joel .....	p	33, 34, 35 and 36	5 .....	f s	m f 2
oc	m f	2	979	McCready, David H. ....	p	30. ....	2 .....	oc	m f 2
oc	m f	2	989	McCready, John W. ....	p	30. ....	3 .....	oc	m f 2
o	m f	2	991	Mott, John W .....	p	30. ....	3 .....	oc	m f 2
o	m f	2	992	McKay, John .....	j	p 30. ....	3 .....	o	m f 2
o	m f	2	988	McLean, Gordon .....	j	p 30. ....	3 .....	oc	m f 2
o	m f	2	985	McCormac, William H. ....	p	30. ....	2 .....	o	m f 2
o	m f	2	899	Neilson, William .....	j	p 28 and 29. ....	2 .....	o	m f 2
o	m f	2	901	Neilson, William H. ....	p	28 and 29. ....	2 .....	f s	m f 2
o	m f	2	902	Neilson, James. ....	p	28 and 29. ....	2 .....	f s	m f 2
oc	m f	2	1095	Percival, Richard H. ....	j	p 29. ....	4 .....	o	m f 2
o	m	2	1083	Preston, Francis .....	j	p 28, 29, 30 and 31	3 .....	o	m f 2
o	m f	2	861	Partridge, Charles .....	p	34 and 26 .....	1 and 2 .....	f s	m f 2
o	m f	10	863	Partridge, Nelson. ....	p	34 and 26 .....	1 and 2 .....	o	m f 2
o	m f	10	862	Partridge, George. ....	p	34 and 26 .....	1 and 2 .....	f s	m f 2
oc	m f	10	982	Purvis, Nathan .....	j	p 30 and 31 .....	2 and 3 .....	o	m f 2
o	m f	10	986	Purvis, Peter C. ....	p	30. ....	3 .....	o	m f 2
f s	m f	10	1106	Percival, Richard. ....	j	p 37. ....	4 .....	oc	m f 2
f s	m f	10	1118	Pettem, George. ....	j	p 33 and 34 .....	3 .....	oc	m f 2
o	m f	10	1119	Pettem, Thomas .....	j	r 1/2 35 .....	3 .....	o	m f 2
o	m f	10	1131	Pettem, David .....	j	p 30. ....	5 .....	o	m f 2
f s	m f	2		Pettem, Joseph. ....	p	33 and 34 .....	3 .....	o	m f 1

POLLING SUB-DIVISION No. 4.

Number on Roll.	NAME.	Jurors.	LOT.	CONCESSION OR STREET.	DESCRIP-TION.	P.O. Address.
1127	Robbins, Joseph	j	p 32	4	o	m f 2
872	Robinson, Joseph	j	p 30 and 31	1 and 2	o	m f 2
894	Robinson, Henry	j	p 28 and 29	2	o	m f 2
766	Shorts, Rev. A		p 37	1	o	m f
769	Shipman, Nelson		p 30, 37 and w c	1 and 3	o	m f 2
1012	Stewart, Alexander		p 29 and 30	3	o	m f 2
894	Stafford, William	j	p 28 and 29	2	o	m f 2
1084	Shipman, Samuel H.	e	p, 37 and w c	2	o	m f 2
1635	Smith, William	j	p 30 and 31	2 and 3	oc	m f 2
957	Steed, John		p 30	3	oc	m f 2
1442	Paggart, David		p 33	1	o	m f
994	Fruesdell, William		p 30	3	oc	m f 2
895	Four, George		p 28 and 29	2	oc	m f 2
735	Worden, Arthur	j	p 34	1	o	m f 10
868	Waltz, John		p 34 and 35	2	o	m f 10
865	Waltz, David		p 34 and 35	2	f s	r 2 10
1097	Weeks, Henry R	i	p 28	4	o	m f 2
1104	Willie, Robert		p 30	5	oc	m f 2

PART II—Persons entitled to vote at Municipal Elections only.

Number on Roll.	NAME.	Jurors.	LOT.	CONCESSION OR STREET.	DESCRIP-TION.	P.O. Address.
742	Blair, Rev		p 27	1	o	
	Burks, William		p 27	1	o	
1080	Booth, Christiana		p 29	4	o	2
1001	Clow, Ellen		p 29	3	o	
747	Charlton, Abraham		p 32	5	o	2
748	Donaldson, Andrew		p 37	1	o	1
1622	Ferguson, Archie		p 37	1	o	
981	Hamilton, Margaret		p 30	3	o	2
1132	Lee, Lucina		p 32, 33 and 34	5	o	2
804	Lapoint, Mary		p 38 and 39	5	o	2

Number on Roll. 938 M 991 M 754 M 755 M 940 Pr 764 Pr 771 St 1634 St 773 W 772 W 990 Y

Number on Roll. B 1082 B 1777 B 1623 C 1512 C 893 C 861 D 941 E 955 F 1101 F L 893 L 896 L 991 M 1629 M 1649 F 964 F 1471 T 1631 V 963 V 964 V



DESCRIP-TION.	P.O. Address.	Number on Roll.	NAME.	Jurors.	LOT.	CONCESSION OR STREET.	DESCRIP-TION.	P.O. Address.
	m f 12	938	McCready, Candace	p	32	3	o	12
	m f 12	991	Mencely, Mary Ann	p	30	3	o	12
	m f 12	754	Mallory, Jerry A	p	37	1	o	
		755	McAmmond, Rev. T	p	37	1	o	
	m f 12	940	Preston, Sarah	p	32 and 33	2 and 3	o	12
	m f 12	764	Place, Thomas	p	27	1	o	
	m f 12	771	Shepherd, Heman	p	37	1	o	1
	m f 12	1634	Stewart, Jane	p	33	4	o	12
	m f 12	773	Woodcock, Eli	p	37	1	o	
	m f 12	772	Wiltsie, Stephen	p	37	1	o	1
		990	Yeast, George	p	30	3	oc	

PART III—Persons entitled to vote at Elections to the Legislative Assembly only.

DESCRIP-TION.	P.O. Address.	Number on Roll.	NAME.	Jurors.	LOT.	CONCESSION OR STREET.	DESCRIP-TION.	P.O. Address.
	m f 10		Barr, William	p	33	2	w e	m f 10
	m f 10	1082	Booth, George T	p	29	4	w e	m f 2
	m f 10	1777	Bowan, William	p	33	2	w e	m f 12
	m f 12	1623	Constipe, Robert	p	31	1	w e	m f 10
	m f 12	1512	Cummings, James	p	30	5		m f 12
	m f 12	893	Clow, Henry A	p	30 and 31	1		m f 2
		861	Dowsley, John					m f 2
		941	Earl, George	p	32 and 33	2 and 3	w e	m f 2
	2	955	Henston, William J	p	37	2	w e	m f 2
		1101	Hoag, G. A	p	28 and 29	2	w e	m f 2
			Lee, Ira Coleman	p w c		4	ten	m f 2
		893	Latham, Charles	p	30 and 31	1 and 2	w e	m f 10
		896	Latham, Joseph	p	28 and 29	2	w e	m f 10
		991	McLaggart William	p	27 and 28	1	w e	m f 10
	1	1629	McLean, Frederick	p	37	2	w e	m f 10
		1649	Pergau, Paul	p	34	1	w e	m f 10
		964	Rowsom, William	p	33	3	w e	m f 2
	2	1471	Taulor, Clayton	p	33	1		m f 10
		1631	Venetin, George				w e	m f
	12	963	Widdis, George	p	29	3	w e	m f 2
	12	964	Whitmore, George	p	36	3	w e	m f 2

# VOTERS' LIST, 1889.

## MUNICIPALITY OF ELIZABETHTOWN

### SCHEDULE OF POST OFFICES:

1 Brockville,	5 Glen Buell,	9 North Augusta,	13 Lutherville,
2 Lyn,	6 Addison,	10 Sherwood Springs,	14 Rockspring,
3 New Dublin,	7 Greenbush,	11 Morrisburg,	15 Spring Valley,
4 Fairfield,	8 Whitehurst,	12 Toronto,	16 Jellyby,
17 Algonquin,	18 Carleton Place,	19 New Boyne,	20 Quebec,
		23 Perth,	24 Prescott,
			21 Ottawa,
			22 Yonge,

Polling Sub-Division **No. 5**, comprising all those portions of the 4th and 5th concessions, of the Township of Elizabethtown from the side line between Lots Nos. 8 and 9 in each of said concessions, to the side line between Lots Nos. 27 and 28 in each of said concessions.

PART I—Persons entitled to vote at both Municipal Elections and Elections to the Legislative Assembly.

Number on Roll.	NAME.	Jurors.	LOT.	CONCESSION OR STREET.	DESCRIP-TION.	P.O. Address.
1138	Acheson, Thomas	j	p 25 and 26	5	o	m f 15
1203	Acheson, Pierce	j	p 25 and 22	5	o	m f 15
1374	Acheson, Josiah E	j	p 12	5	oc	m f 4
1375	Acheson, Thomas	j	p 15	5	oc	m f 4
1390	Acheson, William	j	p 9, 10, 12, 15 & 16	4, 6 and 7	o	m f 1
470	Bolton, Henry	j	p 25	5	o	m f 3
1180	Bolton, Benjamin	j	p 24, 25 and 26	4	o	m f 2
1200	Blancher, Francis	j	p 27	5	oc	m f 5
1155	Comstock, W. H	j	c p 19	4	o	m f 1
1386	Cowan, William	j	p 11, 12, 13, 14 & 15	3 and 4	o	m f 4
1387	Cowan, Norman	j	p 11, 12, 13, 14 & 15	3 and 4	o	m f 4
1388	Cowan, Gordon	j	p 14 and 15	4	o	m f 4
1174	Campbell, James	j	p 27	4	o	m f 15
1205	Cooper, William H	j	c c	5	o	m f 15
1207	Cooper, John	j	c c	5	o	m f 3
1389	Charlton, Thomas	j	p 13	4	o	m f 1
1636	Crane	j	p 17	3	o	m f 1
1088	Darling, Frank	j	p 20, 27, 28, 29 & 30	3 and 4	oc	m f 2
1089	Darling, Harry	j	p 26	3 and 4	o	m f 2
1175	Darling, Joseph	j	p 23, 24 and 25	4	o	m f 2
1179	Darling, John	j	p 25	4	o	m f 2
1206	Davis, Horton	j	p 19 and 20	4 and 5	o	m f 15
1207	Davis, Reuben	j	p 19 and 20	4 and 5	o	m f 15
1393	Davidson, James	j	p 17 and 18	4	o	m f 1
1394	Davidson, Thomas	j	p 17 and 18	4	f s	m f 1
1399	DeWolf, Erastus	j	p 19	4	o	m f 1
1404	Darling, Fred	j	p 21 and 22	4	oc	m f 15
1412	Darling, Norman	j	p 19	4	o	m f 15
1363	Earl, John M	j	p 10	5	o	m f 4
1364	Earl, Henry S	j	p 10	5	oc	m f 4

Number on Roll. 1212 F, 1218 F, 1221 F, 1231 F, 1406 F, 1407 C, 1408 C, 1089 C, 1090 C, 1091 C, 1092 C, 1163 C, 1162 C, 1160 C, 1161 C, 1171 C, 1636, 1195, 1198, 1199, 1221, 1378, 1380, 1384, 1078, 1192, 1193, 1194, 1196, 1400, 1357, 1358, 1360, 1391, 1392, 1362, 1181, 1383, 1401, 1213, 1197, 1302, 1636, 1410, 1411, 1526

TOWN

herville,  
ckspring,  
ing Valley,  
lyby,  
22 Yonge,

cessions, of the  
cessions, to the  
lative Assembly.

DESCRIP-  
TION.  
P.O. Address.

m f 15  
m f 15  
m f 4  
m f 4  
m f 1

m f 3  
m f 2  
m f 5

m f 1  
m f 4  
m f 4  
m f 4  
m f 15  
m f 15  
m f 3  
m f 1  
m f 1

m f 2  
m f 2  
m f 2  
m f 2  
m f 15  
m f 15  
m f 1  
m f 1  
m f 1  
m f 15  
m f 15

Number on Roll.	NAME.	Jurors.	LOT.	CONCESSION OR STREET.	DESCRIPTION.	P.O. Address.
1212	Fairbairn, Andrew	j	p 17 and 18	5	o	m f 1
1218	Foxton, Alonzo	j	p 15 and 16	5	o	m f 3
1221	Foxton, Richard	j	p 15 and 16	5	o	m f 15
1231	Fox, Benjamin	j	p 11	5	o	m f 4
1406	Fletcher, George	j	p 21	4	o	m f 15
1407	Gilroy, Thomas	j	p 21	4	o	m f 15
1408	Gilroy, John	j	p 21	4	f s	m f 15
1089	Green, Richard	j	p 27 and 28	4	o	m f 2
1090	Green, James	j	p 27	4	o	m f 2
1091	Green, William J.	j	p 27	4	oc	m f 2
1092	Green, Edward	j	p 27	4	oc	m f 2
1163	Green, Michael	j	cc and p 18	4	o	m f 15
1162	Green, Richard	j	cc and p 18	4	oc	m f 15
1160	Golden, James	j	p 20, 21, 22 and 23	4	o	m f 15
1161	Golden, John	j	p 20, 21, 22 and 23	4	o	m f 15
1171	Gilroy, Joshua	j	p 24 and 25	4	o	m f 15
1636	Gilroy, William	j	p 24 and 25	4	o	m f 15
1195	Gardner, Amos	j	p 21, 22, 23, 18 & 19	4 and 5	o	m f 15
1198	Green, George	j	p 24 and 25	5	oc	m f 15
1199	Gilroy, Jerry	j	p 24 and 25	5	oc	m f 15
1221	Glazier, Edwin	j	p 14	5	o	m f 1
1378	Glazier, Horace	j	p 13	5	f s	m f 4
1380	Greer, Andrew	j	p 13	4	o	m f 4
1384	Green, Henry	j	p 13	4	oc	m f 4
1078	Harper, Thomas	j	p 34	4	o	m f 2
1192	Haywood, Edward	j	p 25	4	o	m f 2
1193	Hayes, Harvey	j	p 19, 20 and 21	4	o	m f 15
1194	Hayes, Albert	j	p 19, 20 and 21	4	f s	m f 15
1196	Hayes, Trueman	j	p 19, 20, 21, 22 & 23	4 and 5	o	m f 15
1400	Hilliard, Leonard	j	p 22	4	o	m f 15
1357	Johns, Mirza	j	p 9	4	o	m f 4
1358	Johns, Edward P.	j	p 10	4	o	m f 4
1360	Johns, Alonzo C	j	p 9	4	o	m f 4
1391	Johnston, Alpheus D	j	p 17	4	o	m f 1
1392	Johnston, Robert	j	p 17	4	oc	m f 15
1362	Johns, Charles	j	p 9 and 10	4 and 5	o	m f 4
1181	Lozo, Joseph	j	p 22 and 25	4	o	m f 15
1383	Landrick, William B	j	p 13	4	o	m f 1
1401	Lang, Alexander	j	p 21 and 22	4	o	m f 15
1213	Moore, Norman	j	p 18	5	o	m f 15
1197	McDougall, Alexander	j	p 23	5	oc	m f 15
1302	McDougall, James	j	p 20, 21 and 22	5 and 6	o	m f 15
1636	Moore, John A	j	p 17	5 and 6	o	m f 1
1410	Mott, Nathan	j	p 21 and 22	4	oc	m f 15
1411	Mott, Morton	j	p 21 and 22	4	f s	m f 15
1526	Metcalf, James	j	p 10	4	o	m f 4

Number on Roll.	NAME.	Jurors.	LOT.	CONCESSION OR STREET.	DESCRIP- TION.	P.O. Address.	
						m	f
1527	Metcalf, Daniel.....	j	p 10.....	4 .....	o	m	f 4
1636	Micks ———.....	p	p 17.....	3 .....	o	m	f 1
1413	Mott, George.....	j	p 19.....	4 .....	oc	m	f 1
1154	O'Donnel, Michael .....	j	p 19.....	3 and 4 .....	o	m	f 15
1369	Patterson, Henry.....	p	p 11.....	4 .....	o	m	f 4
1370	Patterson, William .....	j	p 11.....	4 .....	o	m	f 4
1500	Pask, John.....	p	p 15.....	5 .....	oc	m	f 4
1397	Rodgers, William .....	j	p 18.....	4 .....	o	m	f 15
1087	Simpson, John .....	j	p 22, 25 and 26....	3 and 4 .....	o	m	f 2
1088	Simpson, James H .....	p	p 22, 25 and 26....	3 and 4 .....	f s	m	f 2
1201	Smith, William.....	p	p 21 and 22 .....	5 .....	oc	m	f 15
1365	Smith, George V .....	j	p 10.....	5 .....	o	m	f 4
1372	Smith, Walter .....	j	p 11 and 12 .....	4 and 5 .....	o	m	f 4
1381	Smith, Alexander.....	j	p 12.....	4 .....	o	m	f 4
1382	Smith, Rufus.....	p	p 12.....	4 .....	f s	m	f 4
1385	Smith, William K .....	j	p 13.....	4 .....	o	m	f 4
1376	Smith, Joel .....	j	p 12.....	5 .....	o	m	f 4
1470	Smith, Edward E.....	p	p 12 and 13 .....	4 and 5 .....	f s	m	f 4
1531	Stewart, Alexander .....	j	p 14 and 15 .....	3 .....	o	m	f 4
1532	Smith, Charles .....	p	p 13.....	4 .....	o	m	f 4
1079	Shirston, Thomas.....	j	p 30.....	4 .....	oc	m	f 2
1409	Thompson, David.....	p	p 21, 22 and 23....	4 .....	o	m	f 15
1395	Young, Almour D.....	j	c c .....	4 .....	o	m	f 15

Number  
on Roll.

1373 A

1396 D

1403 D

1217 F

1377 G

1379 G

1398 M

1530 S

Number  
on Roll.

1165 B

1366 C

1664 G

1178 K

1402 L

1371 P

DESCRIPTION.  
P.O. Address.  
m f 4  
m f 1  
m f 1  
m f 15  
m f 4  
m f 4  
m f 4  
m f 15  
m f 2  
m f 2  
m f 15  
m f 4  
m f 4  
m f 4  
m f 4  
m f 4  
m f 4  
m f 4  
m f 2  
m f 15  
m f 15

PART II—Persons entitled to vote at Municipal Elections only.

Number on Roll.	NAME.	Jurors.	LOT.	CONCESSION OR STREET.	DESCRIPTION.	P.O. Address.
1373	Acheson, Ann .....	p	14 .....	5 .....	o	4
1396	Disley, Jane .....	p	19 .....	4 .....	o	15
1403	Darling, Maria .....	p	21 and 22 .....	4 .....	o	15
1217	Foxton, Eliza .....	p	15 and 16 .....	5 .....	o	15
1377	Glazier, Ruth .....	p	13 .....	5 .....	o	4
1379	Glazier, Julia Ann .....	p	13 .....	4 .....	o	4
1398	Mott, Jane .....	p	18 .....	4 .....	o	1
1530	Stewart, Mary .....	p	14 and 15 .....	3 .....	o	1

PART III—Persons entitled to vote at Elections to the Legislative Assembly only.

Number on Roll.	NAME.	Jurors.	LOT.	CONCESSION OR STREET.	DESCRIPTION.	P.O. Address.
1165	Bulger, David .....	p	20 and 21 .....	4 .....		m f 1
1366	Charlton, William .....	p	13 .....	4 .....		m f 4
1664	Green, George .....	p	27 .....	4 .....	w e	m f 2
1178	King, Smith .....	p	25 .....	4 .....		m f 15
1402	Lang, William .....	p	21 and 22 .....	4 .....		m f 15
1371	Patterson, William .....	p	11 .....	4 .....	w e	m f 4

# VOTERS' LIST, 1889.

## MUNICIPALITY OF ELIZABETHTOWN

### SCHEDULE OF POST OFFICES:

1 Brockville,	5 Glen Buell,	9 North Augusta,	13 Lutherville,
2 Lyn,	6 Addison,	10 Sherwood Springs,	14 Rockspring,
3 New Dublin,	7 Greenbush,	11 Morrisburg,	15 Spring Valley,
4 Fairfield,	8 Whitehurst,	12 Toronto,	16 Jellyby,
17 Algonquin,	18 Carleton Place,	19 New Boyne,	20 Quebec,
		23 Perth,	24 Prescott,
			21 Ottawa,
			22 Yonge,

Polling Sub-Division **No. 6**, comprising all those portions of the 6th, 7th, 8th, 9th and 10th and 11th concessions of the Township of Elizabethtown, from the eastern limit of the said Township to the side line between Lots Nos. 12 and 13 in those portions of the said concessions which lie south of Mud Creek and to the side line between Lots 11 and 12 in those portions of the said concessions which lie north of Mud Creek.

PART I—Persons entitled to vote at both Municipal Elections and Elections to the Legislative Assembly.

Number on Roll.	NAME.	Jurors.	LOT.	CONCESSION OR STREET.	DESCRIP-TION.	P.O. Address.
287	Alberry, Samuel	J	c a p 1	11	o	m f 9
288	Alberry, John H	J	c a p 1	11	f s	m f 9
289	Alberry, George T	J	p 1	11	oc	m f 9
444	Acheson, George	J	p 8 and 9	6 and 7	o	m f 3
445	Acheson, William	J	p 9	6 and 7	o	m f 4
446	Acheson, Josiah E	J	p 9	6 and 7	o	m f 4
1312	Allan, William	J	p 1 and 2	6	o	m f 4
1313	Allan, Gains	J	p 1 and 2	6	f s	m f 4
1314	Allan, Thomas G	J	p 1 and 2	6	f s	m f 4
403	Anderson, Samuel J	J	p 6	8	oc	m f 9
280	Baldwin, William J	J	p 6	10 and 11	o	m f 8
281	Bolton, John W	J	p 4	11	o	m f 8
282	Bolton, William	J	p 3 and 4	11	o	m f 8
283	Bolton, Benjamin	J	p 3 and 4	11	f s	m t 8
297	Blake, Robert	J	p 5	10	o	m f 9
298	Berry, John	J	p 4	10	o	m f 8
299	Berry, Anson	J	p 7	10	o	m f 8
300	Bolton, Henry F	J	p 4	10	o	m f 8
301	Bolton, Albert	J	p 4	10	f s	m f 8
312	Berry, James	J	p 3 and 4	9	o	m f 8
317	Berry, John	J	p 4 and 5	10	o	m f 8
326	Berry, Joseph	J	p 6	9	o	m f 8
382	Bonnewell, Thomas	J	p 2 and 4	8 and 9	o	m f 8
398	Bowman, Robert	J	c a	9	oc	m f 9
416	Brownbridge, William	J	p 1	8	o	m f 9
440	Botton, Chancey	J	p 2	7	o	m f 9
1640	Booth, Washington	J	p 10 and 11	6	o	m f 6
292	Crozier, John	J	p 6	11	o	m f 8
293	Crozier, William	J	p 6	11	f s	m f 8
294	Cosgrove, Michael	J	p 7	10	o	m f 8
407	Chapman, William	J	p 3 and 4	7	o	m f 9
408	Chapman, William A	J	p 3 and 4	7	oc	m f 9
409	Chapman, Henry A	J	p 3 and 4	7	oc	m f 9
437	Carpenter, Alexander	J	p 2 and 3	6	o	m f 9
441	Chapman, Alfred	J	p 5	7	o	m f 3

Number on Roll.

286 C  
292 C  
  
306 D  
307 D  
308 D  
309 D  
331 D  
332 D  
383 D  
  
290 E  
291 E  
  
128 F  
129 F  
396 F  
399 F  
400 F  
114 F  
115 F  
1234 F  
1700 F  
324 F  
  
272 G  
274 G  
318 G  
1287 G  
1700 G  
380 G  
381 G  
  
343 H  
269 H  
413 H  
445 H  
446 H  
448 H  
458 H  
278 H  
310 H  
311 H  
328 H  
  
329 J  
330 J  
  
418 K

9.  
TOWN

Number on Roll.	NAME.	Jurors.	LOT.	CONCESSION OR STREET.	DESCRIPTION.	P.O. Address.
286	Cassidy, Daniel		p 2 and 3	11	o m f	9
292	Corr, William		c a	11	oc m f	9
306	Davis, Thomas		p 2	10	o m f	9
307	Davis, John H		c a	9	o m f	9
308	Davis, Joseph		p 1	10	o m f	9
309	Davis, Matthew		p 1, 2 and c a	9 and 10	o m f	9
331	Davis, Henry		p 11 and 12	10	o m f	16
332	Davis, Joseph		p 11 and 12	10	f s m f	16
383	Dawson, William		p 11	8	o m f	13
290	Edwards, John		p 7	10	o m f	8
291	Earl, John		c a	11	o m f	9
128	Fulford, Wesley H	j	p 3 and 4	5	o m f	4
129	Fulford, Horace	j	p 3 and 4	6	oc m f	4
396	Francis, Benjamin	j	p 2 and 3	3	o m f	9
399	Faulkner, Joseph	j	p 5	8	o m f	13
400	Faulkner, Libeous	j	p 4	8	o m f	9
114	Francis, Richard	j	p 1	8	o m f	9
115	Francis, Ross	j	p 1	7	o m f	9
1234	Fulford, Henry	j	p 5 and 6	6	o m f	4
1700	Foxton, Matthew	j	p 5 and 6	10	oc m f	8
324	Foxton, Matthew	j	p 3	10	oc m f	16
272	Giffin, Morton	j	p 7 and 10	10 and 11	oc m f	8
274	Giffin, John H	j	p 6 and 9	10	o m f	8
318	Graves, Henry	j	p 5	9	o m f	8
1287	Gallinger, Matthew	j	p 3	6	o m f	9
1700	Giffin, W. G. W	j	p 2	10	oc m f	8
380	Galbraith, Arthur	j	p 12	8	o m f	13
381	Galbraith, Joseph	j	p 11	8	o m f	13
343	Hill, Thomas H	j	p 8, 9, 10 and 11	10	o m f	16
269	Hennesy, Michael	j	p 5	11	o m f	8
413	Hutcheson, Sidney A	j	p 2	8	o m f	9
445	Hawkins, Samuel	j	p 10 and 11	6 and 7	o m f	5
446	Hawkins, John H	j	p 10 and 11	6 and 7	f s m f	3
448	Hawkins, John	j	p 10 and 11	6 and 7	o m f	3
458	Herton, Henry	j	p 12	7	oc m f	3
	Horton, John	j	p 12	7	o m f	3
278	Hill, Thomas	j	p 8	10	o m f	8
310	Hill, William	j	p 1	9	o m f	9
311	Hill, Norton K	j	p 1	9	f s m f	9
328	Hill, John L	j	p 8	9	o m f	16
329	Jelly, Robert J	j	p 9, 10 and 11	9	o m f	16
330	Jelly, William	j	p 14 and 15	9	o m f	16
418	Kirby, John	j	c a	8	oc m f	9

itherville,  
ockspring,  
ring Valley,  
llyby,  
va, 22 Yonge,  
and 10th and 11th  
ip to the side line  
d Creek and to the  
d Creek.  
islatiye Assembly.

DESCRIP-  
TION.  
P.O. Address.  
m f 9  
m f 9  
oc m f 9  
o m f 3  
o m f 4  
o m f 4  
m f 4  
m f 4  
f s m f 4  
oc m f 9  
m f 8  
m f 8  
m 8  
m f 8  
m f 9  
o m f 8  
o m f 8  
o m f 8  
o m f 8  
o m f 8  
o m f 8  
o m f 8  
o m f 9  
o m f 9  
oc m f 9  
o m f 9  
o m f 9  
o m f 9  
o m f 9  
o m f 8  
f s m f 8  
o m f 8  
o m f 9  
oc m f 9  
o m f 9  
o m f 9  
o m f 3

Number on Roll.	NAME.	Jurors.	LOT.	CONCESSION OR STREET.	DESCRIP-TION.	P.O. Address.
391	Love, Samuel	j	p 6, 7 and 8	8	oc	m f 13
410	Landon, William	j	p 3	8	o	m f 13
411	Landon, William H.	j	p 3	8	oc	m f 13
412	Landon, Francis	j	p 3	8	oc	m f 13
442	Love, George	j	p 7	6	o	m f 9
1235	Manhard, George	j	p 7 and 8	5 and 6	o	m f 4
1236	Manhard, Milo	j	p 7 and 8	5 and 6	oc	m f 4
1237	Manhard, Hiram J.	j	p 4, 7 and 8	4, 5 and 6	o & oc	m f 4
1232	Manhard, Anson	j	p 9 and 10	6	o	m f 4
1233	Manhard, Morten	j	p 5 and 6	6	o	m f 4
436	Marshall, Luther	j	p 6 and 8	6 and 8	o	m f 1
435	Manhard, William A.	j	p 6	6	o	m f 4
433	McBratney, Samuel	j	p 6 and 7	6 and 7	o	m f 9
434	McBratney, George A.	j	p 6 and 7	6 and 7	f s	m f 9
257	McKim, Robert	j	p 10 and 11	11	o	m f 8
296	Moore, Matthew	j	p 5 and 6	10	o	m f 1
305	Murray, William	j	p 2	10 and 11	o	m f 8
325	McLean, Robert	j	p 7	9	o	m f 9
1624	McLean, William J.	j	p 7	9	o	m f 16
327	Moore, Ezra H.	j	p 5 and 6	10	o	m f 16
384	McLaren, James	j	p 9 and 10	8	o	m f 13
389	Matthews, Joseph	j	p 8	8	o	m f 13
402	Marshall, Torrance	j	p 5 and 6	8	o	m f 9
411	Marshall, Morris	j	p 2 and 7	8	o	m f 9
419	Metcalf, Robert	j	ca	7	o	m f 9
420	Metcalf, Alpheus	j	ca	7	f s	m f 9
421	Metcalf, Wellington	j	ca	7	oc	m f 9
422	McCracken, David	j	p 6	7	o	m f 9
423	McCracken, John	j	p 1 and 6	5 and 7	o	m f 9
424	McCracken, Samucl.	j	p 1 and 6	5 and 7	f s	m f 9
429	McBratney, James	j	p 4, 7 and 8	6 and 7	o	m f 9
430	McBratney, James S.	j	p 4, 7 and 8	6 and 7	oc	m f 9
431	McBratney, Stafford	j	p 6 and 8	6 and 7	o	m f 13
432	McBratney, John	j	p 6 and 8	6 and 7	oc	m f 13
1236	Manhard, David	j	p 6	6	o	m f 4
1237	Manhard, Arthur	j	p 6	6	oc	m f 4
295	McKim, James	j	p 7	10	oc	m f 8
404	Oxby, John	j	p 5	7	o	m f 13
405	Oxby, Edwin	j	p 5	7	f s	m f 13
406	Oxby, Thomas D.	j	p 4	7	o	m f 9
1282	Orr, James	j	p 2	6	o	m f 4
1283	Orr, Thomas	j	p 2	6	f s	m f 4
1302	Orr, David, sr.	j	p 2	6 and 5	o	m f 4
1301	Orr, David, jr.	j	p 2	6 and 5	f s	m f 4
1300	Orr, William H.	j	p 1 and 3	6	o	m f 4
394	Pear, Alexander	j	p 3	8 and 9	o	m f 9
393	Pear, William	j	p 3	8 and 9	oc	m f 9

Number  
on Roll.274 F  
275 F  
1636 F  
279 F  
313 F  
314 F  
443 F344 S  
303 S  
320 S  
321 S  
322 S  
412 S  
426 S  
428 S  
1229 S  
1230 S  
385 S  
386 S  
388 S270 T  
284 T  
285 T  
439 T

1238 V

316 V  
323 V  
387 V  
388 V  
401 V  
438 V  
1625 V  
276 V  
447 V



DESCRIP- TION.	P.O. Address.	Number on Roll.	NAME.	Jurors.	LOT.	CONCESSION OR STREET.	DESCRIP- TION.	P.O. Address.
	m f 13		274 Rowson, Richard	j	p 9	10	o	m f 8
	m f 13		275 Rowson, Samuel R	j	p 9	10	o	m f 8
	m f 13		1636 Rowson, Richard		p 7	11	o	m f 8
	m f 13		279 Rowson, Richard		p 8	10	o	m f 8
	m f 9		313 Rowson, Samuel		p 3	9	o	m f 8
			314 Rowson, Samuel R	j	p 3 and 4	9	o	m f 8
			443 Rowley, Solomon	j	p 8	6 and 7	o	m f 3
	m f 4							
	m f 4		344 Spicer, Amos	j	p 8, 9, 10 and 11	10	oc	m f 16
& oc	m f 4		303 Stephens, William H		p 3	10	f s	m f 8
	m f 4		320 Steacy, William		p 5	9	f s	m f 16
	m f 4		321 Steacy, Joseph		p 5	9	f s	m f 16
	m f 1		322 Steacy, John		p 5	9	f s	m f 16
	m f 4		412 Scott, John		p 2	7	o	m f 9
	m f 9		426 Steacy, Atkin D	j	p 7	8	f s	m f 13
s	m f 9		428 Steacy, Albert R		p 7	8	f s	m f 13
	m f 8		1229 Smith, Horace	j	p 12	5 and 6	o	m f 4
	m f 1		1230 Smith, Egbert		p 12	5 and 6	f s	m f 4
	m f 8		385 Shaw, Peter		p 10	8	o	m f 13
	m f 9		386 Shaw, William	j	p 10	8	oc	m f 13
	m f 16		383 Spicer, Charles W	j	p 2 and 4	8 and 9	oc	m f 9
	m f 16							
	m f 13							
	m f 13		270 Thom, David	j	p 11, 12 and 13	10 and 11	o	m f 8
	m f 9		284 Timlick, William		p 2	11	o	m f 9
	m f 9		285 Timlick, Morris		p 2	11	f s	m f 9
	m f 9		439 Thomas, James		p 1 and 2	6 and 7	o	m f 9
	m f 9							
	m f 9		1238 Vout, George	j	p 4	6	o	m f 4
	m f 9							
	m f 9		316 White, Thomas	j	p 4	9	oc	m f 9
	m f 9		323 White, James	j	p 3 and 6	9 and 10	o	m f 16
	m f 13		387 Walker, Nathaniel	j	p 8	8	o	m f 13
	m f 13		388 Walker, Thomas	j	p 8	8	o	m f 21
	m f 4		401 Walker, Luke	j	p 6 and 4	8 and 9	o	m f 9
	m f 4		438 Walker, Philander	j	e a	6 and 7	o	m f 9
	m f 8		1625 Webster, William R	j	p 12	8	o	m f 13
			276 Wilson, Thomas	j	p 8 and 9	10 and 11	oc	m f 8
			447 Watts, John B	j	p 9 and 10	6 and 7	oc	m f 4
	m f 13							
	m f 13							
	m f 9							
	m f 4							
	m f 4							
	m f 4							
	m f 4							
	m f 4							
	m f 9							
	m f 9							

PART II - Persons entitled to vote at Municipal Elections only.

Number on Roll.	NAME.	Jurors.	LOT.	CONCESSION OR STREET.	DESCRIP-TION.	P.O. Address.
397	Bowman, Arilla.....	c a	9	o		9
271	Giffin, Mrs. James .....	p 7 and 10	10 and 11	o		8
273	Giffin, Jane .....	p 9	10	o		8
417	Kirby, Mary .....	c a	8	o		9
390	Love, Susannah .....	p 6, 7 and 8	8	o		13
304	Moles, Bessie.....	p 3	10	o		9
302	Stephens, Barbara .....	p 3	10	o		9
319	Stacey, Jane .....	p 5	9	o		16
425	Stacey, Susannah .....	p 7	8	o		13
315	White, Mary .....	p 4	9	o		9

MU

17 Alg

Pol  
between  
Mud C  
concess  
between

PA

Number  
on Roll

362  
363

476  
453  
361  
370  
373  
456  
457  
465  
467  
468  
469  
1638

1206  
471  
1223

1226  
1227  
1228  
1225  
1637  
174  
1639  
175  
377  
176  
1641  
177  
378  
379  
452

# VOTERS' LIST, 1889.

## MUNICIPALITY OF ELIZABETHTOWN

### SCHEDULE OF POST OFFICES:

1 Brockville,	5 Glen Buell,	9 North Augusta,	13 Lutherville,
2 Lyn,	6 Addison,	10 Sherwood Springs,	14 Rockspring,
3 New Dublin,	7 Greenbush,	11 Morrisburg,	15 Spring Valley,
4 Fairfield,	8 Whitehurst,	12 Toronto,	16 Jellyby,
17 Algonquin,	18 Carleton Place,	19 New Boync,	20 Quebec,
23 Perth,	24 Prescott,	25 Athens,	26 Comber,
			27 Dmbar.
			22 Yonge,

Polling Sub-Division **No. 7**, comprising all those portions of the Township of Elizabethtown lying between the centre of the concession line between the 5th and 6th concessions on the south and the centre of Mud Creek on the north, and from the side line between Lots 12 and 13 between the said centre of said concession line and the said centre of Mud Creek on the east, and the side line between Lots Nos. 27 and 28 between the said centre of said concession line and said centre of said Mud Creek on the west.

PART I—Persons entitled to vote at both Municipal Elections and Elections to the Legislative Assembly.

Number on Roll.	NAME.	Jurors.	LOT.	CONCESSION OR STREET.	DESCRIP-TION.	P. O. Address.
362	Astleford, James	j	p 16 and 17	7	o m f	3
363	Astleford, William	j	p 16 and 17	7	f s m f	3
476	Burgess, Charles	j	p 26	7	o m f	5
453	Bolton, George	j	p 20	7	o m f	3
361	Barry, John B	j	p 18, 19 and 20	7 and 8	o m f	3
370	Baker, William A	j	p 15	8	o m f	13
373	Baker, William H	j	p 14	8	o m f	13
456	Bolton, George M	j	p 21	7	o m f	3
457	Bolton, William H	j	p 21	7	o m f	3
465	Borthwick, Alexander	j	p 24	7	o m f	3
467	Bolton, William B	j	p 23 and 24	6	o m f	3
468	Bolton, John	j	p 24	6	o m f	3
469	Bolton, William	j	p 25	6	o m f	3
1638	Bolton, Ebenezer G	j	p 18	8	oc m f	3
1206	Cooper, William J	j	p 19	6	o m f	3
471	Cadwell, Byron	j	p 19	7	o m f	3
1223	Corr, Eli S	j	p 15	6	oc m f	4
1226	Davis, William E	j	p 13	6 and 5	o m f	4
1227	Davis, Hezekiah L	j	p 13	6 and 5	f s m f	4
1228	Davis, Alfred E	j	p 13	6 and 5	f s m f	4
1225	Davis, Joseph	j	p 13, 14 and 16	6	o m f	4
1637	Davis, Ralph	j	p 18	8	o m f	1
174	Davis, John	j	p 23	7 and 8	o m f	3
1639	Davis, Wellington	j	p 23	7 and 8	f s m f	3
175	Davis, William H	j	p 23	7 and 8	f s m f	3
377	Davis, Henry	j	p 13	7	o m f	25
176	Davis, Edward	j	p 22, 24, 25 and 26	6, 7 and 8	o m f	7
1641	Davis, Charles	j	p 22, 24, 25 and 26	6, 7 and 8	f s m	7
177	Davis, Edward, jr	j	p 26 and 24	6, 7 and 8	o m f	7
378	Davis, Ralph	j	p 13	8	o m f	13
379	Davis, Mortimer	j	p 13	8	o m f	13
452	Davis, George J	j	p 20 and 21	6 and 7	oc m f	3

POLLING SUB-DIVISION No. 7.

Number on Roll.	NAME.	Jurors.	LOT.	CONCESSION OR STREET.	DESCRIP-TION.	P.O. Address.
477	Davis, John C	j	p 26 and 12	6 and 9	o	m f 5
478	Davis, Brock	j	p 27, 28 and 30	6, 7 and 8	o	m f 5
479	Davis, William	j	p 27	7	o	m f 5
371	Eyre, John	j	p 14 and 15	7 and 8	o	m f 13
372	Eyre, Henry	j	p 14 and 15	7 and 8	f s	m f 13
373	Eyre, Edward	j	p 14 and 15	7 and 8	f s	m f 3
445	Earl, Reuben	j	p 20 and 21	6	o	m f 3
802	Earl, William	j	p 20	6	o	m f 5
807	Earl, John	j	p 27 and 28	6	o	m f 5
808	Earl, Alpheus E	j	p 27 and 28	6	oc	
470	Free, Rico D	j	p 19	7	o	m f 3
1210	Fairbairn, George	j	p 19	6 and 5	o	m f 15
1211	Fairbairn, Henry	j	p 19	6 and 5	o	m f 15
475	Horton, James P	j	p 21, 22 and 24	6 and 7	o	m f 3
359	Horton, Henry	j	p 19 and 20	7 and 8	o	m f 3
360	Horton, Benjamin J	j	p 19 and 20	6, 7 and 8	o and oc	m f 3
453	Horton, John sr.	j	p 18 and 19	6, 7 and 8	oc	m f 3
454	Horton John jr.	j	p 18 and 19	6, 7 and 8	f s	m f 3
455	Horton, William	j	p 18 and 19	6, 7 and 8	f s	m f 3
456	Horton, George	j	p 18 and 19	6, 7 and 8	f s	m f 3
457	Horton, Nicholas	j	p 18 and 19	6, 7 and 8	f s	m f 3
458	Horton, Thomas	j	p 18 and 19	6	o	m f 3
461	Horton, Samuel	j	p 18	6	oc	m f 3
462	Horton, William H	j	p 18	6	f s	m f 3
463	Horton, Edward A.	j	p 18	6	o	m f 3
466	Horton, Edward	j	p 16, 17 and 18	6 and 7	o	m f 3
467	Horton, Adam	j	p 16, 17 and 18	6 and 7	o	m f 3
468	Horton, Thomas W	j	p 16, 17 and 18	6 and 7	o	m f 3
466	Johnston, John	j	p 24	7	oc	m f 3
446	Kendrick, John	j	p 16, 17 and 19	7, 8 and 9	o	m f 3
447	Kendrick, Morten	j	p 15, 17 and 19	7, 8 and 9	f s	m f 3
458	Kendrick, Richard	j	p 22	7	o	m f 26
460	Kendrick, Albert	j	p 22	7	o	m f 27
461	Kendrick, George	j	p 22	7	o	m f 27
462	Kendrick, Samuel H.	j	p 22	7	o	m f 3
463	Kendrick, William	j	p 22 and 23	7	o	m f 3
464	Kendrick, Oughton	j	p 22 and 23	7	f s	m f 3
447	Lennox John	j	p 19 and 20	6	oc	m f 3
364	Maud, Henry	j	p 17	8	o	m f 3
365	Maud, Robert	j	p 17	8	f s	m f 3
447	McBratney, Thomas	j	p 20	7	o	m f 3
471	Moore, James	j	p 21 and 25	6 and 8	o	m f 3

Number on Roll.	
472	M
1214	M
1222	M
474	M
1628	M
376	M
459	N
460	N
469	O
470	O
1216	R
450	R
451	R
442	R
443	R
444	R
374	S
375	S
448	S
366	W
367	W
368	W
369	W
1712	W



PART II—Persons entitled to vote at Municipal Elections only.

Number on Roll.	NAME.	Jurors.	LOT.	CONCESSION OR STREET.	DESCRIP-TION.	P. O. Address.
1626	Austin, Mary.....	p 27.....	7.....	.....	o.....	33
1627	Austin, Julia.....	p 27.....	7.....	.....	o.....	33
801	Earl, Elizabeth.....	p 20.....	6.....	.....	o.....	33
464	Horton, Catherine.....	p 17, 18 and 13.....	7.....	.....	o.....	33
465	Horton, Eleanor.....	p 17, 18 and 13.....	7.....	.....	o.....	33
459	Kendrick, Ann.....	p 22.....	7.....	.....	o.....	33
449	McConkey, Hannah.....	p 14, 15 and 16.....	7.....	.....	o.....	33
454	Rath, Caroline.....	p 20.....	7.....	.....	oc.....	33
473	Smith, Nancy.....	p 25 and 26.....	7.....	.....	o.....	33

PART III—Persons entitled to vote at Elections to the Legislative Assembly only.

Number on Roll.	NAME.	Jurors.	LOT.	CONCESSION OR STREET.	DESCRIP-TION.	P. O. Address.
446	Brown, Nicholas E.....	p 19 and 20.....	6.....	.....	o m f.....	33
1217	Moore, Edward A.....	p 16.....	6.....	.....	m f.....	33
800	Parkinson, Joseph.....	p 25 and 26.....	7.....	.....	w e m f.....	33

M

17 Ab  
35  
Po  
of the  
Lots N  
said ce  
PA

Number  
on Roll.

299  
337  
338

166  
179  
233  
255  
236  
351

159 C  
169 C  
170 C  
171 C  
343 C  
346 C  
345 C  
349 C  
164 C

453 D  
346 D  
317 D  
338 D  
339 D  
112 D

255 B

1706 F  
156 F  
359 F

# VOTERS' LIST, 1889.

## MUNICIPALITY OF ELIZABETHTOWN

### SCHEDULE OF POST OFFICES:

1 Brockville,	5 Geo. Buell,	9 North Augusta,	13 Latherville,
2 Lyn,	6 Addison,	10 Sherwood Springs,	14 Rockspring,
3 New Dublin,	7 Greenbush,	11 Morrisburg,	15 Spring Valley,
4 Fairfield,	8 Whitehurst,	12 Toronto,	16 Jellyby,
17 Algonquin,	18 Carleton Place,	19 New Boyne,	20 Quebec,
21 Perth,	22 Prescott,	23 Athens,	24 Ontario,
		25 Comber,	26 Dundas,
			27 Toledo.

Polling Sub-Division **No. 8**, comprising all those portions of the 8th, 9th, 10th and 11th concessions of the Township of Elizabethtown lying north of the centre line of Mud Creek and from the side line between Lots Nos. 11 and 12 north of Mud Creek on the east and the side line between Lots Nos. 27 and 28 north of the said centre line of Mud Creek on the west.

#### PART I Persons entitled to vote at both Municipal Elections and Elections to the Legislative Assembly.

Number on Roll.	NAME.	Jurors.	LOT.	CONCESSION OR STREET.	DESCRIP-TION.	P.O. Address.
222	Arlow, William J .....	j	p 24.....	11.....	oc	m f 14
337	Armstrong, Robert .....		p 15 and 16 .....	9 and 10 .....	o	m f 16
338	Armstrong, Robert N ....	j	p 15 and 16 .....	9 and 10 .....	o	m f 16
166	Blanchard, David .....		p 24.....	9 .....	o	m f 7
179	Blanchard, John .....		p 25.....	9 .....	o	m f 7
233	Barber, William .....		p 22.....	11.....	o	m f 14
255	Bell, James .....		p 12 and 13 .....	11.....	o	m f 8
236	Berry, Henry .....		p 14 and 15 .....	10.....	o	m f 16
351	Blanchard, John C .....		p 24.....	8 .....	o	m f 7
159	Chambly, Henry .....		p 25 and 18 .....	9 .....	o	m f 7
169	Codd, Richard .....		p 25.....	9 .....	o	m f 7
170	Codd, David .....		p 25.....	9 .....	oc	m f 7
171	Codd, Joseph .....		p 25.....	9 .....	oc	m f 7
343	Connor, Wellington J .....		p 17 and 18 .....	9 and 10 .....	o	m f 16
346	Colborn, John .....		p 17 and 18 .....	9 .....	o	m f 16
345	Connol, Jemuel .....		p 18.....	9 .....	oc	m f 7
349	Connol, William .....		p 19.....	8 .....	o	m f 7
164	Connol, Robert .....		p 24.....	9 .....	oc	m f 7
453	Davis, Joseph E .....		p 14.....	9 .....	oc	m f 7
346	Davis, John .....	j	p 17.....	9 .....	o	m f 7
347	Davis, Henry W .....		p 17.....	9 .....	fs	m f 7
338	Dixon, George .....	j	p 18 and 19 .....	9 .....	o	m f 16
339	Dixon, John W .....		p 18 and 19 .....	9 .....	fs	m f 16
112	Dixon, Joseph .....	j	p 27 and 28 .....	11.....	o	m f 14
255	Eyre, George.....	j	p 13.....	10.....	o	m f 8
1706	Foxton, Thomas .....		p 13.....	10.....	oc	m f 16
156	Foster, Robert E .....	j	p 25.....	9 .....	o	m f 7
353	Forsyth, Albert.....	j	p 20.....	9 .....	o	m f 7

Number on Roll.	NAME.	Jurors.	LOT.	CONCESSION OR STREET.	DESCRIP-TION.	P.O. Address.
244	Godkin, Abel.....	p	18.....	10.....	o m f	8
254	Godkin, Joseph.....	p	14.....	10.....	o m f	8
249	Giffin, William.....	p	16.....	11.....	o m f	28
238	Hinton, William.....	p	19.....	11.....	o m f	14
355	Horton, Nicholas, sr.....	p	21 and 22.....	9.....	o m f	7
356	Horton, Nicholas, jr.....	p	21 and 22.....	9.....	f s m f	7
357	Horton, Abraham.....	p	21 and 22.....	9.....	f s m f	7
358	Horton, George.....	p	21 and 22.....	9.....	f s m f	7
224	Hart, Alexander.....	j	26.....	10.....	oc m f	14
227	Hicks, James.....	p	24 and 22.....	10.....	oc m f	14
168	Hewitt, James.....	p	24.....	9.....	oc m f	7
234	Hicks, John T.....	j	22.....	11.....	oc m f	14
193	Justus, William.....	j	25.....	10.....	o m f	7
219	Justus, James.....	p	26.....	11.....	o m f	14
180	Keeler, John M.....	j	23 and 24.....	9.....	o m f	7
185	Kerr, Richard.....	j	25 and 26.....	9.....	o m f	7
186	Kerr, Harmon L.....	j	25 and 26.....	9.....	oc m f	7
184	Kerr, Thomas.....	j	25 and 26.....	9.....	o m f	7
191	Kennedy, Edward.....	j	22.....	10.....	o m f	7
147	Loverin, John.....	j	25, 26 and 27.....	8.....	o m f	7
149	Loverin, Bethue.....	p	28.....	9.....	o m f	25
150	Loverin, Norris.....	p	27 and 28.....	8 and 9.....	o m f	7
151	Loverin, Byron W.....	j	27 and 28.....	8 and 9.....	oc m f	7
157	Loverin, Simeon.....	j	25, 26 and 27.....	8 and 9.....	o m f	7
152	McBratney, John.....	j	24.....	9.....	o m f	7
196	Moore, George F.....	j	26, 28 and 29.....	10.....	o and oc m f	7
198	Millar, Charles.....	j	27 and 28.....	10.....	oc m f	7
218	Moore, William.....	j	26.....	11.....	o m f	14
223	McGuire, Patrick.....	p	25 and 26.....	10.....	o m f	29
230	Moffat, Thomas.....	j	21 and 22.....	11.....	o m f	14
342	McLean, Robert.....	p	24.....	10.....	o m f	9
336	McLarren, William.....	p	20 and 21.....	10.....	o m f	13
348	McCready, John.....	p	15 and 16.....	9.....	o m f	7
256	Moffat, Robert.....	j	8, 9, 11 and 12.....	11.....	o m f	8
341	Maud, Henry.....	j	17 and 18.....	9.....	o m f	16
160	Olds, Samuel N.....	j	22.....	9.....	o m f	7
161	Olds, William G.....	j	22.....	9.....	o m f	7
	Olds, William.....	p	23 and 24.....	9.....	o m f	7
351	Olds, George.....	j	20 and 21.....	8 and 9.....	o m f	7
354	Olds, John M.....	j	21.....	8.....	o m f	7
226	Powell, Robert.....	j	23 and 24.....	10.....	o m f	14
228	Powell, Joseph B.....	j	22.....	10.....	o m f	14
1632	Payne, John.....	j	22.....	10.....	oc m f	14

Number on Roll. 268 269 333 334 333 339 343 337 247 248 167 252 148 163 165 181 182 183 190 220 250 251 350 239 240 241 232 187 225 243 245 335 1705 153 154 172 116 217 235 236 1704 246 340



POLLING SUB-DIVISION No. 8.

Number on Roll.	NAME.	Jurors.	LOT.	CONCESSION OR STREET.	DESCRIP. TION.	P.O. Address.
268	Peer, Renben		p 10 and 14	10 and 11	o	m f 8
269	Peer, William		p 10 and 14	10 and 11	f s	m f 8
333	Pritchard, Joseph	j	p 14 and 16	9 and 10	o	m f 16
334	Pritchard, Charles	j	p 14 and 16	9 and 10	oc	m f 16
333	Pritchard, Whittfield		p 14 and 16	9 and 10	f s	m f 16
339	Payne, George	j	p 13	10	o	m f 16
343	Patterson, John N		p 18	9	f s	m f 7
337	Pimperton, Charles	j	p 20 and 21	10	oc	m f 16
247	Quinn, James		p 14 and 15	11	o	m f 8
248	Quinn, John	j	p 14, 15 and 16	11	oc	m f 8
167	Rickett, Robert		p 24	9	o	m f 3
252	Richards, William H	j	p 15	10	o	m f 8
148	Reid, Joseph	j	p 27	8	oc	m f 7
163	Smith, James	j	p 24	9	o	m f 7
165	Smith, Samuel G		p 24 and 25	8 and 9	o	m f 7
181	Smith, Thomas		p 22, 23, 24 and 25	8 and 9	o	m f 7
182	Smith, Thomas W		p 22, 23, 24 and 25	8 and 9	o	m f 7
183	Smith, Edward M		p 22, 23, 24 and 25	8 and 9	o	m f 7
190	Smith, William P		p 22 and 23	10	oc	m f 7
220	Stacey, Samuel	j	p 25	11	o	m f 14
250	Scott, Robert J		p 15	10	o	m f 8
251	Scott, Henry		p 15	10	oc	m f 8
350	Symmington, John	j	p 19 and 20	9	o	m f 7
239	Stephens, John		p 20	10	o	m f 14
240	Stephens, James	j	p 20	10	oc	m f 14
241	Stephens, William		p 19 and 20	11	o	m f 14
232	Stewart, Widdis	j	p 21	10	oc	m f 14
187	Tackaberry, George	j	p 24	10	o	m f 7
225	Tackaberry, Samuel	j	p 22 and 23	11	o	m f 14
243	Tackaberry, Wilson		p 19	10	oc	m f 14
245	Tackaberry, William	j	p 17	10	o	m f 8
335	Tackaberry, Foss L	j	p 19	10	o	m f 16
1705	Timlick, Harvey		p 18	11	o	m f 16
153	Webster, Thomas H	j	p 24	8	o	m f 7
154	Williams, William H	j	p 24	8	o	m f 7
172	Willoughby, Omar		p 25	9	o	m f 7
116	Wilson, Samuel A	j	p 27	11	oc	m f 14
217	Wilson, John		p 25	11	o	m f 14
235	Wilmer, William		p 21	11	o	m f 14
226	Wilmer, Morton		p 21	11	o	m f 14
1704	Weir, William	j	p 16	10	o	m f 8
246	Weir, John	j	p 16	10	oc	m f 8
340	Wing, Allan		p 13	9	o	m f 16

POLLING SUB-DIVISION No. 8.

PART II—Persons entitled to vote at Municipal Elections only.

Number on Roll.	NAME.	Jurors.	LOT.	CONCESSION OR STREET.	DESCRIPTION.	P.O. Address.
221	Arlow, Mary .....	p	24.....	11.....	o	14
155	Foster, Mary.....	p	25.....	9.....	o	14
158	Forsyth, John .....	p	25.....	9.....	o	14
242	Godkin, Louisa.....	p	18 and 19 .....	10.....	o	14
237	Hinton, Mary A .....	p	19 .....	11.....	o	14
231	Johnston, Margaret.....	p	21.....	10.....	o	14
192	Justus, Margaret .....	p	25.....	10.....	o	14
195	Moore, Mary.....	p	26 and 28 .....	10.....	o	14
197	Miller, Mary .....	p	27 and 28 .....	10.....	o	14
342	Patterson, Mary A .....	p	18.....	9.....	o	14
115	Wilson, Eliza.....	p	27.....	11.....	o	14

PART III—Persons entitled to vote at Elections to the Legislative Assembly only.

Number on Roll.	NAME.	Jurors.	LOT.	CONCESSION OR STREET.	DESCRIPTION.	P.O. Address.
229	Campbell, Henry .....	p	22.....	10.....	w e m f	14
1640	Godkin, Benjamin .....	p	14.....	10.....	m f	8
194	Justus, James .....	p	25.....	10.....	w e m f	7
1707	Millar, Gordon .....				m f	16

MU  
 17 Alg  
 23 F  
 Po  
 concess  
 between  
 P.M.  
 Number  
 on Roll.  
 124  
 125  
 126  
 1  
 2  
 3  
 4  
 1553  
 6  
 8  
 9  
 13  
 15  
 51  
 55  
 56  
 58  
 73  
 97  
 122  
 123  
 143  
 144  
 113  
 481  
 37  
 116  
 138  
 39  
 40  
 53  
 54  
 22  
 33

# VOTERS' LIST, 1889.

## MUNICIPALITY OF ELIZABETHTOWN

### SCHEDULE OF POST OFFICES:

1 Brockville,	5 Glen Buell,	9 North Augusta,	13 Lutherville,
2 Lynn,	6 Addison,	10 Sherwood Springs,	14 Rockspring,
3 New Dublin,	7 Greenbush,	11 Morrisburg,	15 Spring Valley,
1 Fairfield,	8 Whitehurst,	12 Toronto,	16 Jellyby,
17 Algonquin,	18 Carleton Place,	19 New Boyne,	20 Quebec,
23 Perth,	24 Prescott,	25 Athens,	26 Comber,
30 Arnprior,	31 Smith's Falls,	32 Dickens,	33 Frankville,
			34 Detroit,
			21 Ottawa,
			22 Yonge,
			28 Oxford,
			29 Toledo,

Polling Sub-Division **No. 9**, comprising all those portions of the 6th, 7th, 8th, 9th, 10th and 11th concessions of the Township of Elizabethtown, from the western limit of the said Township to the side line between Lots Nos. 27 and 28 in each of said concessions.

PART I. Persons entitled to vote at both Municipal Elections and Elections to the Legislative Assembly.

Number on Roll.	NAME.	Jurors.	LOT.	CONCESSION OR STREET.	DESCRIP-TION.	P.O. Address.
124	Arnold, Morton R	j	p 33 and 34	8 and 9	o	m f 6
125	Arnold, Richard	j	p 32	9	o	m f 25
126	Arnold, Omer P	j	p 32	9	oc	m f 6
1	Bornis, Caldwell	j	p 31	8	o	m f 6
2	Bournis, John	j	p 31	8	o	m f 6
3	Brown, Malcolm	j	p 34 and 35	9	o	m f 6
4	Brown, Ezekiel	j	p 35	9	o	m f 6
1553	Brown, Peter	j	p 35	9	f s	m f 6
6	Booth, George	j	p 33	9	o	m f 6
8	Brown, Lorrin M	j	p 34 and 35	9	oc	m f 6
9	Brown, James	j	p 33 and 34	9	o	m f 6
13	Brown, Henry B	j	p 34	8 and 9	o	m f 6
15	Brown, Sheldon Y	j	p 35	9	o	m f 6
51	Brown, James W	j	p 37	10	o	m f 6
55	Barlow, Robert	j	p 35 and 36	10	o	m f 6
56	Baker, George	j	p 35 and 36	10	o	m f 1
58	Barlow, James	j	p 36	10	o of in	m f 6
73	Blanchard, Francis B	j	p 36 and 37	9	o	m f 6
97	Bissell, Luther M	j	p 32	8	o	m f 6
122	Blanchard, Daniel	j	p 33	9	o	m f 6
123	Blanchard, Clarence	j	p 33	9	oc	m f 6
143	Blanchard, Almeron	j	p 27 and 28	9	o	m f 6
144	Baker, Thomas	j	p 28	8	o	m f 7
113	Barrington, Wellington	j	p 26	11	oc	m f 14
481	Bullis, Otis F	j	p 28	7	oc	m f 5
37	Carley, William	j	p 34	11	o	m f 25
116	Clark, Stephen	j	p 34	8	o	m f 29
138	Chambers, Fitz W. H	j	p 29	9	o	m f 34
39	Cardiff, Stephen	j	p 35	11	o	m f 6
40	Cardiff, George	j	p 35	11	f s	m f 6
53	Church, Levi	j	p 27	10	o	m f 6
54	Church, William	j	p 27	10	f s	m f 6
23	Cardiff, Abel	j	p 33 and 34	10 and 11	oc	m f 6
33	Cooper, Samuel	j	p 30	11	o	m f 6

Number on Roll.	NAME.	Jurat.	LOT.	CONCESSION OR STREET.	DESCRIPTION.	P.O. Address.
14	Duclon, Sidney	j	p 32	9	o m f	6
36	Doolin, William	j	p 32	11	oc m f	6
84	Dixie, Richard T	j	p 30	8	o m f	6
145	Doddridge, Thomas	j	p 27	8	o m f	1
502	Dack, David	j	p 31	7	o m f	5
510	Davis, Edward	j	p 31, 32, 33 and 34	8	o m f	6
211	Dixon, Isaac	j	p 29	11	o m f	14
480	Davis, Watson	j	p 28	7	o m f	5
38	Duclon, Adam	j	p 34	11	oc m f	6
1144	Erwin, John	j	p 30	6	o m f	5
95	Empey, George	j	p 31	9	o m f	6
96	Empey, Benson	j	p 31	9	f s m f	6
121	Edgers, John	j	p 34	8	o m f	6
508	Forth, John	j	p 34 and 35	7	o m f	5
509	Forth, William	j	p 34 and 35	7	f s m f	5
510	Forth, David	j	p 34 and 35	7	o m f	5
511	Forth, George	j	p 34 and 35	7	o m f	5
45	Goff, Charles	j	p 36	11	o m f	6
127	Gray, Samuel	j	p 32 and 33	8	o m f	6
128	Gray, Charles	j	p 32 and 33	8	o m f	6
499	Gilroy, Crafton J	j	p 30 and 31	6	o m f	5
501	Gray, William	j	p 31	7	oc m f	5
1642	Gunnes, Uriah	j	p 38	10	oc m f	6
105	Gibson, James	j	p 34 and 35	8	oc m f	6
106	Gibson, William	j	p 34 and 35	8	f s m f	6
111	Gilhooley, James	j	p 34	9	oc m f	6
52	Hawks, Seelah	j	p 37 and 38	9 and 10	o m f	6
42	Hall, James	j	p 36	11	o m f	6
43	Hall, William	j	p 36	11	f s m f	6
89	Hudson, Benjamin	j	p 36 and 37	7	oc m f	5
90	Hudson, Charles E	j	p 36 and 37	7	f s m f	5
489	Hall, Boyd	j	p 36	6	o m f	5
497	Hayes, Erie	j	p 36	6	o m f	5
490	Hayes, Joseph	j	p 32	6	o m f	5
496	Hayes, Erie	j	p 32	6	oc m f	5
303	Hall, Joseph	j	p 31 and 32	7	o m f	5
505	Hall, Samuel	j	p 32	7	o m f	5
1149	Hyde, Andrew	j	p 29	6	o m f	5
1150	Howe, Richard	j	p 30	6	o m f	5
1151	Howe, William H	j	p 30	6	o m f	5
49	Harvey, William	j	p 37 and w c	11	o m f	30
82	Hall, George	j	w c	6 and 7	o m f	5
83	Hall, William J	j	w c	6 and 7	f s m f	5
84	Hall, John W	j	w c	6 and 7	f s m f	5
1551	Hayes, Charles	j	p 35	9	oc m f	6
47	James, William	j	p 36	10	oc m f	6
48	James, John	j	p 36	10	f s m f	6

Number on Roll.
493
494
495
496
512
103
114
115
130
141
491
1643
94
50
492
6
7
17
70
133
134
135
140
1644
98
99
101
110
142
188
201
204
205
209
139
206
207
85
86
87
115
26
27
24
34
74
92
93

POLLING SUB-DIVISION No. 9.

P.O. Address.	Number on Roll.	NAME.	Jurors.	LOT.	CONCESSION OR STREET.	DESCRIP-TION.	P.O. Address.
f 6	493	Kirkland, Robert.....	j	p 33 and 34 .....	6 .....	oc m f	5
f 6	494	Kirkland, John.....	j	p 33 and 34 .....	6 .....	oc m f	5
f 6	495	Kirkland, Thomas.....	j	p 33 and 34 .....	6 .....	oc m f	5
f 1	496	Kirkland, James.....	j	p 33 and 34 .....	6 .....	oe m f	5
f 5	512	Lewis, Wellington.....	j	p 34 and 35 .....	8 .....	o m f	6
f 5	103	Lewis Charles W.....	j	p 34 and 35 .....	8 .....	o m f	6
f 6	114	Lewis, Wilbert T.....	j	p 33 and 34 .....	8 .....	o m f	6
f 6	115	Langdon, William.....	j	p 33 and 34 .....	8 .....	oc m f	6
f 6	130	Lapoint, Aaron.....	j	p 37.....	9 .....	oe m f	6
f 6	141	Langdon, George.....	j	p 28.....	8 and 9.....	o m f	6
f 6	491	Latimer, Hugh.....	j	p 37 and 38.....	6 .....	o m f	5
f 6	1643	Latimer, Richard.....	j	p 37 and 38.....	6 .....	f s m f	5
f 6	94	Latimer, Robert.....	j	p 34, 35 and 36.....	6 and 7.....	o & oc m f	5
f 5	50	Lee, William G.....	j	p 37.....	11.....	oe m f	6
f 5	492	Moorhouse, John.....	j	p 33, 34, 35 and 36.....	6, 7 and 8.....	o m f	1
f 5	6	Munroe, Chittenden.....	j	p 36.....	9 .....	o m f	6
f 5	7	Munroe, Levi.....	j	p 36.....	9 .....	o m f	6
f 6	17	Mullen, David.....	j	p 35.....	10.....	o m f	6
f 6	70	Martin, Peter.....	j	p 36.....	10.....	o m f	6
f 6	133	Maud, Robert.....	j	p 30 and 31.....	8 .....	o m f	6
f 6	134	Maud Samuel.....	j	p 30 and 31.....	8 .....	f s m f	6
f 5	135	Maud, William.....	j	p 29.....	8 .....	o m f	6
f 5	140	McVeigh, Benjamin F.....	j	p 28 and 29.....	8 .....	o m f	6
f 6	1644	Matthews, Thomas.....	j	p 34.....	8 .....	oe m f	6
f 6	98	McVeigh, James K.....	j	p 34.....	8 .....	o m f	6
f 6	99	Mofat, Harry S.....	j	p 34.....	8 .....	o m f	6
f 6	101	McVeigh, Albert.....	j	p 35.....	9 .....	o m f	6
f 6	110	McKim, George F.....	j	p 34.....	9 .....	o m f	31
f 6	142	Miller, William W.....	j	p 32, 38 and 39.....	9 and 11.....	o m f	6
f 6	188	Miller, Wellington A.....	j	p 28.....	10.....	o m f	6
f 6	201	Miller, Joseph.....	j	p 28 and 29.....	9 .....	o m f	6
f 5	204	Moore, Frederick L.....	j	p 30 and 32.....	9 and 10.....	o m f	6
f 5	205	Moore, Ormond.....	j	p 30 and 32.....	9 and 10.....	oe m f	6
f 5	209	Mott, Joseph.....	j	p 29.....	10.....	o m f	6
f 5	139	Mullen, Joseph.....	j	p 30.....	10.....	o m f	6
f 5	206	Moore, John F.....	j	p 30 and 32.....	9 and 10.....	f s m f	6
f 5	207	Moore, Wesley.....	j	p 30 and 32.....	9 and 10.....	f s m f	6
f 5	85	Osborne, William.....	j	p 35, 36 and w c.....	7 .....	o m f	32
f 5	86	Osborne, George F.....	j	p 35, 36 and w c.....	7 .....	o m f	32
f 5	87	Osborne, William H.....	j	p 35, 36 and w c.....	7 .....	o m f	32
f 30	115	Orton, Alvin.....	j	p 30 and 31.....	6 .....	o m f	5
f 5	26	Pepper, John, sr.....	j	p 33.....	10.....	o m f	6
f 5	27	Pepper, John, jr.....	j	p 33.....	10.....	oc m f	6
f 6	24	Pepper, Andrew.....	j	p 33.....	10.....	oe m f	6
f 6	34	Pritchard, John.....	j	p 31.....	11.....	o m f	14
f 6	74	Patterson, George M.....	j	p 38.....	8 .....	o m f	6
f 6	92	Percival, William.....	j	p 34, 35 and 37.....	7 .....	o m f	5
f 6	93	Percival William W.....	j	p 34, 35 and 37.....	7 .....	f s m f	5

POLLING SUB-DIVISION NO. 9.

Number on Roll.	NAME.	Jurors.	LOT.	CONCESSION OR STREET.	DESCRIPTION.	P.O. Address.
131	Peterson, Joseph		p 37	9	o m f	6
132	Peterson, John		p 37	9	o m f	6
506	Percival, John F		p 32, 33 34 and 35	7	o m f	5
507	Percival, George W.		p 32, 33, 34 and 35	7	f s m f	5
1515	Perkins, Henry		p 27	6	o m f	5
146	Peer, Reuben		p 27	8	oe m f	7
1642	Patterson, James		p 36	11	oe m f	6
117	Quinn, William		p 34	8	oe m f	6
513	Rowson, Richard		p 34	7	o & in m f	5
1553	Roberts, William		p 34	8	oe m f	6
18	Scott, Abel		p 34	10	o m f	6
20	Scott, Daniel		p 34	10	o m f	6
21	Scott, William J		p 34	10	f s m f	6
28	Scott, Joshua		p 32	10	o m f	6
30	Stafford, Richard		p 31 and 32	10	o m f	6
71	Stowel, Cyrenius		p 36	8	o m f	6
72	Stowel, Edward N		p 35	9	o m f	6
78	Shaw, John		p 30, 37 and we	8	o m f	6
80	Shaw, Richard		we p 36 and 37	8	o m f	6
89	Stewart, Hiram		p 35	9	o m f	6
112	Snider, Julius C		p 34	8	o m f	6
199	Sanford, George		p 28 and 29	10	o m f	6
202	Sanford, David M.		p 30	10	o m f	6
203	Scott, William		p 31	9	o m f	6
208	Scott, George		p 32	10	o m f	6
482	Sturgeon, John		p 28 and 29	6 and 7	o m f	5
483	Sturgeon, Robert J		p 28 and 29	6 and 7	f s m f	5
484	Sturgeon, Robert G.		p 28, 29 and 30	6 and 7	o m f	5
511	Sheridan, Henry		p 31 and 32	8	oe m f	6
486	Sturgeon, Robert		p 30	7	o m f	5
487	Sturgeon, Thomas A		p 30	7	oe m f	5
488	Stewart, William		p 31 and 32	6	o m f	5
1646	Stewart, Nathaniel		p 31 and 32	6	oe m f	5
500	Seamon, Parker E		p 33	6	oe m f	5
1640	Taplin, Henry		p 34	8	o m f	6
107	Taplin, Charles R.		p 34	9	o m f	6
108	Taplin, Augustus		p 34	9	o m f	6
136	Taplin, Rufus		p 30	9	o m f	6
137	Taplin, George		p 30	9	o m f	6
1556	Taplin, Morton		p 30	9	f s m f	6
210	Tottan, Joseph		p 29	10	o m f	33
91	Whaley, Peter		p 36	7	o m f	5
118	Wiltsie, Ezra		p 34	8	o m f	6
1145	Westlake, William A		p 28 and 29	6	o m f	5
1146	Westlake, John		p 27 and 28	6	o m f	5
1147	Westlake, Norris		p 27 and 28	6	oe m f	5

Number on Roll. 1148  
 1153  
 10  
 11  
 485  
 24  
 25  
 Number on Roll. 88  
 114  
 1641  
 23  
 35  
 44  
 504  
 113  
 512  
 75  
 76  
 77  
 119  
 29  
 79  
 19

Number on Roll.	NAME.	Jurors.	LOT.	CONCESSION OR STREET.	DESCRIP-TION.	P.O. Address.
1148	Westlake Emanuel	j	p 33	7	oc m f	5
1153	Westlake, Edward		p 30	7	o m f	5
10	Wiltzie, Franklin		p 33 and 34	9	oc m f	6
11	Wiltzie, Hiram W		p 33 and 34	9	f s m f	6
485	Whiteford, Thomas		p 28 and 29	6	oc m f	5
24	Young John		p 30	10	o m f	6
25	Young, Christopher	j	p 30	10	oc m f	6

PART II—Persons entitled to vote at Municipal Elections only.

Number on Roll	NAME	Jurors.	LOT.	CONCESSION OR STREET.	DESCRIP-TION.	P.O. Address.
88	Barrington, Eliza Ann		p 37	7	o	5
114	Barrington, Sarah E.		p 26	11	o	6
1641	Bulger, Ann		p 38	10	o	6
23	Cardiff, Jane		p 34	10	o	6
35	Doolan, Alice		p 32	11	o	6
44	Goff, Alice		p 36	11	o	6
504	Hall Elizabeth		p 31 and 32	7	o	5
113	Lewis, Malinda		p 33 and 34	8	o	6
512	Lee, James		p 34	7	oc	5
75	McLean, David		w c	9	o	6
76	McLean, Russel		w c	9	o	6
77	McLean, Gordon		w c	9	o	6
119	Pullah, Percilla		p 34	8	o	6
29	Stafford, Mary		p 31	10	o	6
79	Shaw, Elizabeth		p 37 and w c	8	o	6
19	Scott, Elizabeth		p 34	10	o	6

## PART III—Persons entitled to vote at Elections to the Legislative Assembly only.

Number on Roll.	NAME.	JURORS.	LOT.	CONCESSION OR STREET.	DESCRIP-TION.	P. O. Address.
1667	Cooper, George .....	p 35 and 36 .....	10 .....	w e	m f	6
59	Cable, John .....	p 35 and 36 .....	10 .....	w e	m f	6
1638	Church, Alpheus .....	p 27 .....	10 .....		m f	6
512	Lee, James .....	p 34 .....	7 .....		m f	5
69	McCready, Charles L .....	p 36 .....	10 .....	w e	m f	6
102	McVeigh, Daniel .....	p 35 .....	9 .....	l s	m f	6
1550	Martin, Peter, jr .....	p 36 .....	10 .....		m f	..
200	Sanford, Harmon .....	p 30 .....	10 .....	w e	m f	6
1639	Thorn, Aaron .....	p 29 .....	10 .....	w e	m f	6

I, NICHOLAS E. BROWN, Clerk of the Municipality of the Township of Elizabethtown in the County of Leeds, do hereby certify that parts one and three of the within list constitute a correct list for the year 1889, of all persons appearing by the last revised Assessment Roll of the said Municipality, to be entitled to vote at Elections for Members of the Legislative Assembly; and that parts one and two constitute a correct list for said year, of all persons appearing by the said Roll to be entitled to vote at Municipal Elections in the said Municipality; and I hereby call upon all electors to examine the said list, and if any omissions or other errors are perceived therein, to take immediate proceedings to have the said errors corrected according to law.

N. E. BROWN,

*Clerk of said Municipality.*

NEW DUBLIN POSTOFFICE.

DATED THIS 27<sup>TH</sup> DAY OF AUGUST, 1889.



