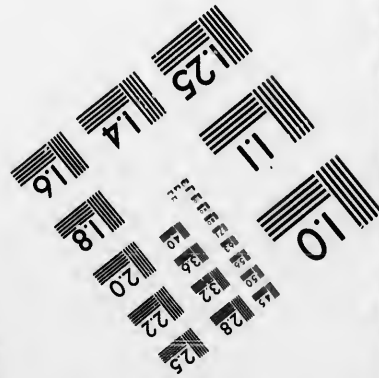
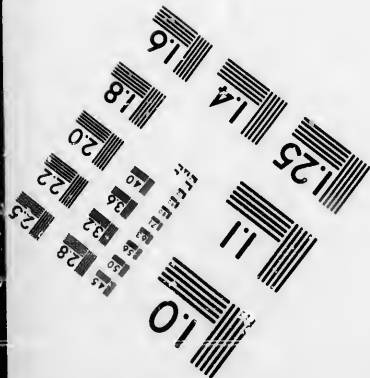
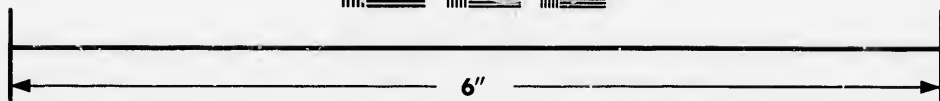
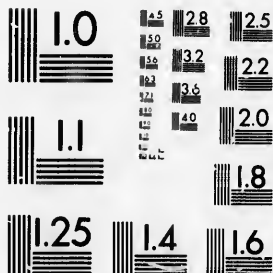

**IMAGE EVALUATION  
TEST TARGET (MT-3)**



**Photographic  
Sciences  
Corporation**

23 WEST MAIN STREET  
WEBSTER, N.Y. 14580  
(716) 872-4503

**CIHM/ICMH  
Microfiche  
Series.**

**CIHM/ICMH  
Collection de  
microfiches.**



**Canadian Institute for Historical Microreproductions / Institut canadien de microreproductions historiques**

**© 1986**



The copy filmed here has been reproduced thanks to the generosity of:

Archives of Ontario Library

The images appearing here are the best quality possible considering the condition and legibility of the original copy and in keeping with the filming contract specifications.

Original copies in printed paper covers are filmed beginning with the front cover and ending on the last page with a printed or illustrated impression, or the back cover when appropriate. All other original copies are filmed beginning on the first page with a printed or illustrated impression, and ending on the last page with a printed or illustrated impression.

The last recorded frame on each microfiche shall contain the symbol  $\rightarrow$  (meaning "CONTINUED"), or the symbol  $\nabla$  (meaning "END"), whichever applies.

Maps, plates, charts, etc., may be filmed at different reduction ratios. Those too large to be entirely included in one exposure are filmed beginning in the upper left hand corner, left to right and top to bottom, as many frames as required. The following diagrams illustrate the method:

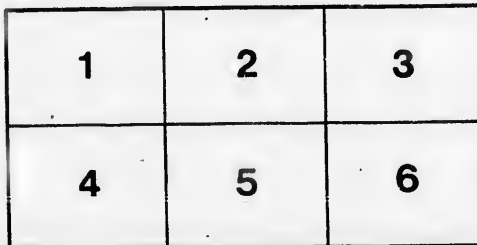
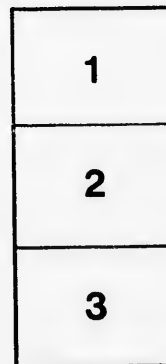
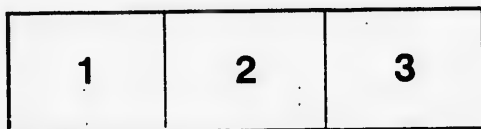

L'exemplaire filmé fut reproduit grâce à la générosité de:

Archives of Ontario Library

Les images suivantes ont été reproduites avec le plus grand soin, compte tenu de la condition et de la netteté de l'exemplaire filmé, et en conformité avec les conditions du contrat de filmage.

Les exemplaires originaux dont la couverture en papier est imprimée sont filmés en commençant par le premier plat et en terminant soit par la dernière page qui comporte une empreinte d'impression ou d'illustration, soit par le second plat, selon le cas. Tous les autres exemplaires originaux sont filmés en commençant par la première page qui comporte une empreinte d'impression ou d'illustration et en terminant par la dernière page qui comporte une telle empreinte.

Un des symboles suivants apparaîtra sur la dernière image de chaque microfiche, selon le cas: le symbole  $\rightarrow$  signifie "A SUIVRE", le symbole  $\nabla$  signifie "FIN".

Les cartes, planches, tableaux, etc., peuvent être filmés à des taux de réduction différents. Lorsque le document est trop grand pour être reproduit en un seul cliché, il est filmé à partir de l'angle supérieur gauche, de gauche à droite, et de haut en bas, en prenant le nombre d'images nécessaire. Les diagrammes suivants illustrent la méthode.

ails  
du  
odifier  
une  
mage

rrata  
o

elure,  
n à

32X



# VOTERS' LIST---1884.

## MUNICIPALITY OF THE TOWNSHIP OF COLBORNE.

### SCHEDULE OF POST OFFICES:

1, BENMILLER ; 2, SALTFORD ; 3, CARLOW ; 4, DUNLOP ; 5, NILE ; 6, AUBURN ; 7, GODERICH ; 8, SHEPPARDTON.

### POLLING SUB-DIVISION No. 1.

Comprising Maitland Concession, Benmiller Village, the Falls Reserve, Concessions 1, 2, 3, and 4, in the Eastern Division, and the following lots, viz.: 5, 6, 7, and 8, on the 1st, 2nd, 3rd, and 4th Concessions in the Western Division, with lot 9 on the 3rd Concession.

### PART I.--Persons entitled to Vote at BOTH Municipal Elections and Elections to the Legislative Assembly.

No. ON ROLL.	NAME.	CON.	LOT.	P. O. ADDRESS.
M 1	Ashton, Thomas	3	Pt 8, W D	Owner 7
J 2	Akans, Henry	3	14, 15, E D	Owner 1
J 3	Akam, Adam	3	14, 15, E D	Owner 1
J 7	Allen, William	M C	12	Owner 1
J 8	Akam, Abraham	3	12, E D	Tenant 1
J 9	Allen, John	4	Pt 7, 8, E D	Owner 1
J 10	Allen, Richard	4	Pt 7, E D	Owner 1
J 11	Allen, William	3	Pt 5, E D	Owner 1
J 17	Brago, Frederick	1	11, E D	Owner 1
J 18	Brago, William	M C	29	Owner 1
J 29	Baer, Nathaniel	M C	15	Owner 1
J 28	Breen, John	B M V		Owner 1
J 30	Baer, David	M C	23	Owner 1
J 31	Baer, W. H.	M C	14	Owner 1
J 32	Blake, William	1	13	Owner 1
J 33	Butts, Henry	3, 4	Pt 7, 6, E D	Owner & Pt Tenant 1
J 78	Crows, William	3	Pt 1, 2, E D	Owner 1
J 79	Crows, Thomas	3	Pt 1, 2	Farmer's Son 1
J 92	Cullinson, William	4	9, E D	Tenant 2
J 93	Church, George	3	5, W D	Owner 2
J 103	Durst, John R.	B M V	Pt 1, 2	Tenant 1
J 104	Durst, Wm. C.	M C	27	Owner 1
J 105	Durst, John B.	M C	Pt 27	Owner 1
J 119	Ellsley, Charles	2	4, E D	Owner 1
J 117	Evans, George	2	Pt 7	Tenant 1

No. ON ROLL.	NAME.	CON.	LOT.	P. O. ADDRESS.	No. ON ROLL.
J 125	Felker, Louis	1	11, E D	Owner	J 256
J 126	Flick, Jacob	MC	28, 29, 30	Owner	J 262
J 130	Fisher, J. P.	MC	31	Owner	J 269
J 131	Fisher, J. I.	B M V		Owner	J 270
J 132	Fisher, Amos	1, 2	3	Owner	J 271
J 133	Foster, W. B.	MC	16, 17, 18	Owner	J 323
J 134	Fisher, Valentine	MC	26, 27	Owner	J 326
J 135	Fisher, Abraham	MC	25, 26	Farmer's Son	
J 136	Fisher, Abraham	2	5, E D	Owner	J 263
J 137	Fisher, Peter	2	6, E D	Owner	J 264
J 138	Fisher, J. J.	1, 1	6, 7, 8, E D	Owner	J 266
J 144	Fisher, Seth	4	Pt 5	Owner	J 281
J 147	Fisher, Isaac	1, 2	6	Owner	J 282
J 148	Fisher, David	2, 4	3, 4, 7	Owner	J 283
J 149	Fisher, G. E.	2	4, (See S D No 2)	Farmer's Son	
J 161	Green, John	3	Pt 3, 4	Owner	J 315
J 162	Good, Thomas	B M V	4	Owner	J 317
J 163	Gledhill, Jesse	1	Pt 1, 2	Owner	J 318
J 164	Gledhill, Thos.	2, 3, 1, 2	7, 8, 9, 10	Owner	J 319
J 165	Gun, Patrick	MC	28, 29	Owner	J 320
J 166	Gun, Peter	MC	28, 29	Farmer's Son	J 321
J 167	Ginder, Charles	2	14, E D	Owner	J 324
J 168	Good, Edward	3, 4	6, 11, E D	Owner	J 325
J 169	Good, William	3	10	Tenant	J 329
J 170	Good, William	3	10	Tenant	J 328
J 172	Gledhill, James	3	Pt 6, 7	Owner	J 336
J 184	Hart, Samuel	2	8, W D	Owner	J 337
J 185	Hart, Samuel	2	8	Owner	J 364
J 186	Heddle, Andrew	2	Pt F R	Owner	J 366
J 189	Halliday, John	2	15, E D	Owner	J 370
J 190	Halliday, Andrew	2	15	Owner	J 371
J 207	Habel, George	MC	22, Pt 10	Owner	J 373
J 208	Habel, Henry	MC	8, 9	Owner	
J 209	Harris, W. J.	MC, 3, 4	19, 20, 21, 8, 9	Owner	J 374
J 210	Hill, William	1	9	Owner	J 380
J 216	Hobson, Christopher	4	3	Owner	J 381
J 223	Jenkins, James	2	5, W D	Owner	J 391
J 224	Jenkins, John	2	5, W D	Farmer's Son	J 392
J 225	Jenkins, Edward	2	5	Farmer's Son	J 393
J 229	John, Nathan	2, 4	14, pt 8, E D	Owner & Pt Tenant	J 394
J 243	Kurschinkie, Fred.	MC	Pt 11	Owner	J 421
J 244	Kernighan, John	2	13, E D	Owner	J 422
J 252	Long, William	3, 4	8, W D	Owner	J 423
J 253	Long, James	2, 4	1, E D, pt 6	Owner	J 424
J 254	Larnie, Fred'k	2	Pt 1, 2	Owner	J 425
J 255	LeTouzel, J. C.	MC	Pt 9, 6, 7, 8	Owner	J 426

POLLING SUB-DIVISION, No. 1.—CONTINUED.

3

O. ADDRESS.	No. on ROLL.	NAME.	CON.	LOT.	P. O. ADDRESS.
1	J 256	Levy, Matthew	3	Pt 8, 9, E D	Owner 2
1	J 262	McCabe, George	M C	13	Owner 1
6	J 269	McCorvie, Neil	3	Pt 9	Owner 1
1	J 270	McMullen, John	3	Pt 9	Owner 1
1	J 271	McCorvie, Duncan	3	Pt 9	Farmer's Son 1
1	J 323	McMurchie, Donald	M C	Pt 30	Owner 1
1	J 326	McClure, Jas.	1	11, 12	Owner 1
1	J 263	Mitchell, Emanuel	2, 4	10, pt 5, E D	Owner 1
1	J 264	Millon, Wm.	3	Pt 8	Owner 1
1	J 266	Morrish, Thomas	4	Pt 2	Owner 2
1	J 281	Mohring, Nicholas	2	2, E D	Owner 1
2	J 282	Mohring, W. M.	2	2	Farmer's Son 1
2	J 283	Munnings, Benjamin	2, M C	11, 11	Owner & Pt Tenant 1
2	J 315	Mitchell, Thomas	6, 4	{ 1, 5, E D, W D } { (See S-D No. 3) }	Owner 3
1	J 317	Muzford, John	4	Pt 1, 5, E D	Owner 1
1	J 318	Moore, William	2	Pt 1	Tenant 1
1	J 319	Maddie, Paul	B M V	11, 15	Tenant 1
1	J 320	Maddie, Godfred	B M V	5, 6, 7, pt F R	Owner 1
1	J 321	Miller, Jonathan	B M V	12, 13, 14, pt F R	Owner 1
1	J 324	Malloy, Archibald	2, 1	11, 10	Owner 1
1	J 325	Moon, Abraham	1	Pt 10	Tenant 1
1	J 329	Million, Patrick	4	Pt 10	Owner 1
1	J 328	Million, Edward	4	Pt 10	Owner 1
1	J 336	Manning, Francis	3	Pt 2	Owner 1
1	J 337	Morrish, Nicholas	3, 4	Pt 3, 4	Owner 2
1	J 364	Nagle, Joseph	3	13, E D	Owner 1
1	J 366	Nott, N. W.	4	Pt 1, 2, E D	Owner 3
1	J 370	O'Mara, Michael	1	8, W D	Tenant 2
1	J 371	Ohler, William	M C	Pt 11, 29, 30, 31	Owner 1
1	J 373	Oke, Thomas	M C	Pt 3, 4, 6, 7, E D	Owner 1
2	J 374	Platt, Samuc <sup>l</sup>	1	F R	Owner 7
2	J 380	Phramer, Michael	1	1, E D	Owner 1
2	J 381	Piper, William	B M V	Pt 1, 2, 9, 10	Tenant 1
2	J 391	Robertson, Wm.	1	Pt 1, E D	Owner 1
2	J 392	Rogers, John	2	2, E D	Tenant 1
1	J 393	Rogers, David	2	2, E D	Owner 1
1	J 394	Rowden, Richard	3	Pt 7, E D	Owner 1
1	J 426	Stewart, John	1	Pt 2, F R	Owner 1
1	J 427	Stewart, Geo.	1	Pt F R	Farmer's Son 1
1	J 428	Snyder, Jesse	1	Pt 4, 5	Owner 1
1	J 429	Snyder, John	M C, 1	Pt 6, 4, 5, E D	Owner 1
1	J 430	Stewart, R. W.	M C	24, E D	Owner 1
1	J 431	Schwanzger, Jacob	1	14	Owner 1





# VOTERS' LIST---1884.

## MUNICIPALITY OF THE TOWNSHIP OF COLBORNE.

### SCHEDULE OF POST OFFICES:

1, BENMILLER ; 2, SALTFORD ; 3, CARLOW ; 4, DUNLOP ; 5, NILE ; 6, AUBURN ; 7, GODERICH ; 8, SHEPPARDTON.

### POLLING SUB-DIVISION No. 2.

Comprising Blocks A, B, C, D, E, and G, also Lots 1, 2, 3, and 4, on the 1st, 2nd, 3rd and 4th Concessions in the Western Division.

### PART I.—Persons entitled to Vote at BOTH Municipal Elections and Elections to the Legislative Assembly.

No. ON ROLL.	NAME.	CON.	LOT.	P. O. ADDRESS.
J 12.	Adams, David	2	Pt 3, 4	Owner 2
J 13	Attrill, H. Y.		Pt Bk A B C	Owner 7
J 14	Allen, Anthony	8, L R W	Pt Bk B (See S-D No 4)	Owner 4
J 15	Allen, Benjamin	L R W	Pt Bk B	Farmer's Son 4
J 37	Biasett, Samuel	4, 6	{ Pt 1, 5 } { (See S-D No 3) }	Owner & Pt Tenant 3
J 39	Buchannan, Allan	1	Pt 1, 2	Owner 2
J 40	Buchannan, J. R.	1	Pt 1	Owner 2
J 41	Beck, Joseph	M V	29, pt B C	Owner 2
J 42	Beck, Andrew	M V	33, 34	Owner 2
J 43	Barker, John	3	L R W	Owner 4
J 44	Bogie, Alexander	3	Pt 4	Owner 2
J 45	Burling, Moses	1	Pt Bk B	Occupant 2
J 52	Bissett, Geo.	4, 5, 7	{ Pt 1, 5, Bk F } { (See S-D No 3) }	Owner & Pt Tenant 3
J 173	Betzner, Jacob	3	Pt Bk G	Owner 2
J 56	Carroll, Patrick	4	5, W D	Owner 7
J 84	Cottle, Charles	M V	Pt Bk C	Tenant 2
J 85	Campbell, Geo.	M V	26, 28	Owner 7
J 94	Clarkson, Geo.	2	Pt 4, W D	Tenant 2
J 95	Cennell, John	3	Pt Bk C	Owner 2
J 96	Chisholm, Wm	3	Pt Bk C	Owner 2
J 108	Davidson, Jas.	3, 3	Pt 4, 3	Owner 2
J 110	Dodd, Thos.	1	Pt 1	Owner 2
J 112	Dean, Jas.	1	Pt B C	Owner 2
J 113	Donaldson, Alex.	M V 1	Pt B C, 72, 73, 74, 75	Owner 2
J 114	Dean, John		Pt Bk C	Owner 2

P. O. ADDRESS.  
 wner 1  
 wner 6  
 wner 1  
 nant 1  
 nant 6  
 wner 1  
 wner 1  
 wner 1  
 wner 1  
 nant 1  
 nant 1  
 wner 1  
 Son 1  
 wner 1  
 wner 1  
 wner 2  
 wner 3  
 nant 2  
 wner 2  
 Elections  
 P. O. ADDRESS.  
 1  
 nant 7  
 Legisla-

No. ON ROLL.	NAME.	CON.	LOT.	P. O. ADDRESS.
J 120	Ellis, Robt.	M V	9	Owner 2
J 121	Edwards, John	4	Pt Bk E	Owner 3
J 122	Fritzley, Richard	Pt B C		Owner 2
J 123	Fritzley, Joseph	M V	14	Owner 2
J 148	Fisher, David	4, 2, 2	Pt 3, 4, 7	Owner 2
J 140	Fisher, G. E.	2	4 (See S-D No 1)	Farmer's Son 2
J 174	Green, Robt.	3	Pt Bk G	Farmer's Son 2
J 175	Greer, Robt.	M V	14	Owner 2
J 177	Goldthorpe, Joseph	3	Pt B E, 1, 2	Owner 2
J 178	Goldthorpe, J. T.	3	1	Farmer's Son 2
J 179	Gilders, Thos.	M V	67	Owner 2
J 217	Healey, Robt.	M V	13	Tenant 2
J 233	Jones, James	2	Pt 1, 2	Owner 2
J 237	Jones, James	7	Pt B G	Owner 3
J 257	Long, Wm.	M V	43	Tenant 2
J 258	Lasham, William	M V	M V, 5	Owner 2
J 267	McLaren, Daniel	M V 3	Pt Bk C, B	Owner 2
J 338	McGillvery, Donald	4	2, W D	Owner 3
J 339	McKinnon, Donald	1	Pt 4, W D	Owner 2
J 340	McKinnon, Angus	1	Pt 4, W D	Tenant 2
J 342	McQuarrie, John	Pt B C		Owner 2
J 343	McBride, Arch.	Pt B C		Owner 2
J 344	McAvoy, Owen	1	Pt 1, W D	Owner 2
J 345	McLaren, Duncan	3	Pt Bk E	Owner 2
J 346	McLaren, Duncan	3	Pt Bk E	Farmer's Son 2
J 347	McNeil, Alex.	3	Pt Bk D	Owner 2
J 350	McLean, Jaa.	M V	8	Owner 2
J 351	McIntyre, Jehn	M V	65	Owner 2
J 352	McIntyre, Archie	M V	Pt Bk C	Owner 2
J 354	McEwen, Peter	M V	Pt Bk C	Tenant 7
J 355	McEwen, Geo.	2	Pt 2	Owner 7
J 357	McDougall, Daniel	M V	48, 49	Owner 2
J 358	McDougall, John	M V	Pt Bk C	Owner 2
J 350	McDonald, A. C.	7	Pt Bk D	Owner 4
J 341	Mitchell, Thos.	2	Pt 4	Owner 2
J 348	Morris, William	1	Pt Bk C	Owner 2
J 349	Morris, Charles	1	Pt Bk B	Owner 2
J 353	Martin, Henry	M V	Pt Bk C 3	Owner 2
J 356	Moore, J. B.	M V	31, 34, 35	Tenant 2
J 359	Morris, Joseph	Pt Bk B		Owner 2
J 538	Morris, R. D.	Pt Bk B		Farmer's Son 2
J 369	Neibergall, George	7	Pt Bk D	Owner 4

No. ON ROLL.

J 382

J 383

J 384

J 399

J 403

J 404

J 445

J 446

J 447

J 448

J 449

J 451

J 452

J 453

J 454

J 455

J 537

J 472

J 491

J 514

J 515

J 516

J 520

PART

No. ON

ROLL.

J 444

PART

POLLING SUB-DIVISION No. 2.—CONTINUED.

No. ON ROLL.	NAME.	CON.	LOT.	P. O. ADDRESS.
J 382	Patton, Jas.	3	Pt Bk C	Tenant 2
J 383	Patton, Geo.	3	Pt Bk C	Tenant 2
J 384	Potts, William	M V	4	Owner 2
J 399	Reid, Alex.	7, 6	{ Pt Bk G, 2, E D } { (See S.D No 3) }	Owner 3
J 403	Robertson, P. A.	3, 4	Pt 3, 3	Tenant 7
J 404	Robertson, John	4	3	Owner 7
J 445	Sands, Archy	1	1	Owner 2
J 446	Sands, Jas.	1	3	Owner 2
J 447	Sands, John	1	2	Tenant 2
J 448	Smith, Abraham	1, L S C	Pt Bk A, B	Owner 7
J 449	Stewart, Jas.	2	68, 69	Owner 2
J 451	Shultz, Arthur	M V	96, 97	Owner 2
J 452	Simmonds, Robt.	M V	6, 7, pt 8	Owner 2
J 453	Simmonds, Robert	M V	41, 42	Tenant 2
J 454	Shaw, John	L R W	Pt Bk B	Tenant 4
J 455	Stewart, Charles	M V	Pt Bk C	Owner 2
J 537	Spence, Henry	M V	31, 34, 35	Owner 7
J 472	Tichbourne, Henry	L R W	Pt B B	Owner 4
J 491	Wells, Henry	M V, 1, 2	Pt Bk C	Owner 2
J 514	Watt, William	M V	40	Owner 2
J 515	Wells, W. C.	2	Pt Bk C	Farmer's Son 2
J 516	Walters, John	M V	2, Pt Bk C	Owner 2
J 520	Young, William	7, 8	{ Pt Bk G, 10 } { (See S.D No 3) }	Owner 4

**PART II.--Persons entitled to Vote at Municipal Elections ONLY.**

No. ON ROLL.	NAME.	CON.	LOT.	P. O. ADDRESS.
J 444	Slattery, Thos.	1	4	Owner 2

**PART III.--Persons entitled to Vote at Elections for Legislative Assembly ONLY.**

NONE.

No.	Name	Age	Sex	Profession	Value
1	John J. ...	...	...	...	...
2	Thomas ...	...	...	...	...
3	...	...	...	...	...
4	...	...	...	...	...
5	...	...	...	...	...
6	...	...	...	...	...
7	...	...	...	...	...
8	...	...	...	...	...
9	...	...	...	...	...
10	...	...	...	...	...
11	...	...	...	...	...
12	...	...	...	...	...
13	...	...	...	...	...
14	...	...	...	...	...
15	...	...	...	...	...
16	...	...	...	...	...
17	...	...	...	...	...
18	...	...	...	...	...
19	...	...	...	...	...
20	...	...	...	...	...
21	...	...	...	...	...
22	...	...	...	...	...
23	...	...	...	...	...
24	...	...	...	...	...
25	...	...	...	...	...
26	...	...	...	...	...
27	...	...	...	...	...
28	...	...	...	...	...
29	...	...	...	...	...
30	...	...	...	...	...
31	...	...	...	...	...
32	...	...	...	...	...
33	...	...	...	...	...
34	...	...	...	...	...
35	...	...	...	...	...
36	...	...	...	...	...
37	...	...	...	...	...
38	...	...	...	...	...
39	...	...	...	...	...
40	...	...	...	...	...
41	...	...	...	...	...
42	...	...	...	...	...
43	...	...	...	...	...
44	...	...	...	...	...
45	...	...	...	...	...
46	...	...	...	...	...
47	...	...	...	...	...
48	...	...	...	...	...
49	...	...	...	...	...
50	...	...	...	...	...
51	...	...	...	...	...
52	...	...	...	...	...
53	...	...	...	...	...
54	...	...	...	...	...
55	...	...	...	...	...
56	...	...	...	...	...
57	...	...	...	...	...
58	...	...	...	...	...
59	...	...	...	...	...
60	...	...	...	...	...
61	...	...	...	...	...
62	...	...	...	...	...
63	...	...	...	...	...
64	...	...	...	...	...
65	...	...	...	...	...
66	...	...	...	...	...
67	...	...	...	...	...
68	...	...	...	...	...
69	...	...	...	...	...
70	...	...	...	...	...
71	...	...	...	...	...
72	...	...	...	...	...
73	...	...	...	...	...
74	...	...	...	...	...
75	...	...	...	...	...
76	...	...	...	...	...
77	...	...	...	...	...
78	...	...	...	...	...
79	...	...	...	...	...
80	...	...	...	...	...
81	...	...	...	...	...
82	...	...	...	...	...
83	...	...	...	...	...
84	...	...	...	...	...
85	...	...	...	...	...
86	...	...	...	...	...
87	...	...	...	...	...
88	...	...	...	...	...
89	...	...	...	...	...
90	...	...	...	...	...
91	...	...	...	...	...
92	...	...	...	...	...
93	...	...	...	...	...
94	...	...	...	...	...
95	...	...	...	...	...
96	...	...	...	...	...
97	...	...	...	...	...
98	...	...	...	...	...
99	...	...	...	...	...
100	...	...	...	...	...

PART II--Persons entitled to Vote at Election for Assembly  
 ONLY.

PART III--Persons entitled to Vote at Election for Legislature  
 ONLY.

M  
 1, BE  
 Comp  
 a  
 t  
 PAH  
 No. of  
 Roll  
 J 1  
 J 2  
 J 3  
 J 4  
 J 5  
 J 6  
 J 7  
 J 8  
 J 9  
 J 10  
 J 11  
 J 12  
 J 13  
 J 14  
 J 15  
 J 16  
 J 17  
 J 18  
 J 19  
 J 20  
 J 21  
 J 22  
 J 23  
 J 24  
 J 25  
 J 26  
 J 27  
 J 28  
 J 29  
 J 30  
 J 31  
 J 32  
 J 33  
 J 34  
 J 35  
 J 36  
 J 37  
 J 38  
 J 39  
 J 40  
 J 41  
 J 42  
 J 43  
 J 44  
 J 45  
 J 46  
 J 47  
 J 48  
 J 49  
 J 50  
 J 51  
 J 52  
 J 53  
 J 54  
 J 55  
 J 56  
 J 57  
 J 58  
 J 59  
 J 60  
 J 61  
 J 62  
 J 63  
 J 64  
 J 65  
 J 66  
 J 67  
 J 68  
 J 69  
 J 70  
 J 71  
 J 72  
 J 73  
 J 74  
 J 75  
 J 76  
 J 77  
 J 78  
 J 79  
 J 80  
 J 81  
 J 82  
 J 83  
 J 84  
 J 85  
 J 86  
 J 87  
 J 88  
 J 89  
 J 90  
 J 91  
 J 92  
 J 93  
 J 94  
 J 95  
 J 96  
 J 97  
 J 98  
 J 99  
 J 100

# VOTERS' LIST---1884.

## MUNICIPALITY OF THE TOWNSHIP OF COLBORNE.

### SCHEDULE OF POST OFFICES:

1, BENMILLER; 2, SALTFOED; 3, CARLOW; 4, DUNLOP; 5, NILE; 6, AUBURN; 7, GODERICH; 8, SHEPPARDTON.

### POLLING SUB-DIVISION No. 3.

Comprising Block F, the 5th, 6th, 7th, 8th, 9th, and 10th Concessions (save and except lots 9, 10, and 11, on the 9th and 10th Concessions, W.D.); also lots 1, 2, 3, and 4, on the 11th Concession, and lots 2, 3 and 4, on the 12th Concession, in the Eastern and Western Divisions.

### PART I.—Persons entitled to Vote at BOTH Municipal Elections and Elections to the Legislative Assembly.

N <sup>o</sup> . ON ROLL.	NAME.	CON.	LOT.	P. O. ADDRESS.
J 5	Allen, Samuel	5	Pt 1, W D	Owner 3
J 6	Allen, Robert	5	Pt 1, W D	Owner 3
J 16	Allen, Thomas	11	Pt 1, W D	Owner 4
J 27	Buchanan, J. M.	8	Pt 9, W D	Owner 3
J 35	Brock, Wm.	8	Pt 11	Owner 6
J 36	Beadle, George	6	5, E D	Tenant 6
J 37	Bissett, Samuel	6, 4	{ Pt 1, 5 (See S-D No. 2) }	Owner & Pt Tenant 7
J 38	Bissett, Robt.	6	5, W D	Owner 7
J 539	Barkwell, Wm.	8	3	Owner 3
J 46	Buchanan, John	8	Pt 8, 9	Owner & Pt Tenant 3
J 47	Buchanan, Robt.	8	9	Owner 3
J 48	Burns, Thos.	7	6, E D	Owner 3
J 51	Barnby, R.	7	Pt Bk F { Pt Bk F, 5, 1 (See S-D No 2) }	Owner & Pt Tenant 3
J 52	Bissett, Geo.	7, 5, 4	2, W D	Owner 5
J 53	Bell, Joseph	7		
J 54	Coates, Isaac	8	7, 8	Farmer's Son 3
J 55	Coates, John	8	7, 8	Farmer's Son 3
J 57	Carroll, Thomas	7	5, W D	Tenant 3
J 58	Cunningham, John	8	9, E D	Owner 3
J 59	Cunningham, Wm.	8	8, E D	Owner 3
J 60	Currey, Geo.	10	4, 5, E D	Owner 5
J 61	Cantelon, John	11	Pt 1, W D	Owner 5
J 62	Carter, John	11	Pt 1, W D	Owner 3
J 67	Campbell, Thos.	9	4, W D	Owner 3
J 80	Caldwell, Samuel	7	Pt 16, E D	Tenant 6

No. ON ROLL	NAME	CON.	LOT.	P. O. ADDRESS.	No. on ROLL
J 81	Carey, Lucius	6	13, 14	Owner 7	
J 82	Carey, Oswald F.	6	13, 14	Tenant 6	J 239 K
J 83	Cousins, Thomas	5	7, ED	Owner 3	J 240 K
J 86	Corey, William	7	Pt 1	Tenant 3	J 245 K
J 87	Clark, Wm	10, 11	S H 1, pt 1	Owner 5	J 246 K
J 88	Chidlon, John	12, 11	2, pt 2	Owner 5	
J 98	Dustow, Jas.	12	Pt 3, W D	Owner 5	J 261 M
J 107	Dobie, Joseph	7	Pt 16, E D	Owner 6	J 268 M
J 109	Davidson, John	6	Pt 16	Owner 6	J 273 M
J 115	Davidson, Alex.	6	Pt 6	Owner 3	J 274 M
J 124	Ferguson, Wm.	10, 7	Pt 2, 3, W D	Owner 3	J 276 M
J 140	Fowler, Jas.	5, 6	6, E D	Owner 3	J 278 M
J 141	Fowler, John	5, 6	6, E D	Owner 3	J 279 M
J 142	Fowler, Robt.	5, 6	6, E D	Farmer's Son 3	J 280 M
J 143	Fowler, William	5, 6	6, E D	Farmer's Son 3	J 284 M
J 145	Fagan, William	5, 6	2, 3, 3, 4, E D	Farmer's Son 3	J 285 M
J 146	Fagan, William	5	2, 3	Owner 3	J 287 M
				Farmer's Son 3	J 288 M
J 150	Glen, Alexander	9, 9	Pt 5, 4, E D	Owner 3	J 289 M
J 151	Glen, John	9, 7	2, 3, 4	Owner 3	J 290 M
J 152	Glen, James	9	3	Owner 3	J 291 M
J 153	Glen, George	9	3	Farmer's Son 3	J 300 M
J 154	Glen, Robt.	9	3	Farmer's Son 3	J 302 M
J 155	Girvin, Hugh	11	3, W D	Farmer's Son 3	J 306 M
J 171	Gun, James	8	12, E D	Tenant 5	J 329 M
J 180	Gallagher, John	7	3, W D	Owner 6	J 361 M
				Owner 3	J 362 M
J 187	Huston, James	9, 10	Pt 7, 6, E D	Owner 5	J 363 M
J 188	Huston, Robert	9, 10	Pt 6	Farmer's Son 5	J 259 M
J 191	Horton, Joseph	11	Pt 1, W D	Tenant 5	J 260 M
J 192	Hutchens, William	11	Pt 1	Owner 5	J 265 M
J 194	Headen, Henry	8	Pt 8, W D	Owner 4	J 286 M
J 195	Headen, William	8	9	Owner 4	J 303 M
J 205	Hogan, Patrick	7	1, E D	Owner 3	J 304 M
J 211	Hamilton, Thos.	7, 8	4, 11	Owner 3	J 305 M
J 212	Hamilton, Thos. jr.	8	11	Farmer's Son 3	J 315 M
J 213	Howatt, Jas.	7, 7	15, 14	Owner 6	J 316 M
J 214	Hamilton, Wm.	5	11	Owner 6	J 330 M
J 215	Hamilton, W J.	5	11	Owner 6	J 331 M
J 218	Howell, Harry	8	2	Farmer's Son 3	J 332 M
J 221	Haughery, John	7	Pt Bk F	Tenant 3	J 333 M
J 222	Haughery, Arthur	7	Pt Bk F	Owner 3	J 334 M
J 226	Jones, Owen	9, 10	1, 2, W D	Owner 5	J 335 M
J 227	Jones, Wm.	9	1, W D	Farmer's Son 5	J 367 M
J 231	Jones, William	8	13, E D	Farmer's Son 6	J 368 M
J 232	Jones, James	8	13	Farmer's Son 6	
J 235	Jewell, Wm.	7	Pt 1, W D	Farmer's Son 4	J 376 M
J 236	Jones, Wm.	7	Pt Bk F	Owner 3	J 377 M

POLLING SUB DIVISION No. 3.—CONTINUED.

11

P. O. ADDRESS.		No. ON ROLL.	NAME.	CON.	LOT.	P. O. ADDRESS.	
wner	7				Pt 1, pt 10 } Owner &		
nant	6				(See S-D No 4) } Pt Tenant	5	
wner	3	J 239	Kennedy, James	11, L R W	Pt 1, W D	Owner	5
nant	3	J 240	Kirkpatrick, Robt.	11	Pt 9, E D	Owner	3
wner	5	J 245	Kerr, Robt.	5	8	Owner	3
wner	5	J 246	Kerr, John	5			
		J 261	McHardy, Chas.	10	4, W D	Owner	7
		J 268	McDonagh, J. A.	8	1, W D	Owner	3
wner	5	J 273	McPhee, Wm.	9	6	Farmer's Son	3
wner	6	J 274	McPhee, Geo.	9	6	Farmer's Son	3
wner	6	J 276	McPhee, David	9	8	Farmer's Son	5
wner	3	J 277	McPhee, Richard	9	8	Farmer's Son	5
		J 278	McPhee, Thomas	8	11, E D	Owner	5
wner	3	J 279	McPhee, John	9	9, 10	Owner	5
Son	3	J 280	McPhee, Charles	9	Pt 5, 6	Owner	3
Son	3	J 284	McWhiney, John	11	Pt 1, W D	Owner	5
Son	3	J 285	McIlwain, Robert	11	Pt 1, W D	Owner	5
wner	3	J 287	McVittie, Wm.	11	2	Owner	5
Son	3	J 288	McWhiney, Wm.	12	Pt 3	Owner	5
		J 289	McKnight, Jas.	12	4	Owner	5
wner	3	J 290	McKnight, Wm.	12	4	Tenant	5
wner	3	J 291	McWhiney, Geo.	11	4	Owner	4
Son	3	J 300	McHardy, John	9	1, E D, 8; W D	Owner & pt	3
Son	3	J 302	McIntyre, Wm.	9, 10	2, 3, W D	Owner	7
Son	3	J 306	McCracken, Jas.	9	7	Tenant	3
nant	5	J 329	McLarty, John	5	Pt 6	Owner	3
wner	6	J 361	McDonagh, Jas.	7	1, W D	Owner	3
wner	3	J 362	McDonagh, Frank	8	Pt 1, E D	Occupant	3
		J 363	McBride, Jas.	8	1, E D	Owner	3
		J 259	Morrish, Thos.	7	7, pt 16	Owner	3
nant	5	J 260	Morrish, Daniel	7	7, E D	Tenant	3
wner	5	J 265	Mitchell, Jas.	6	Pt 5	Owner	3
wner	4	J 286	Morrow, Wm.	11	Pt 1	Owner	5
wner	4	J 303	Morris, Geo.	10	6, W D	Owner	7
wner	3	J 304	Morris, Henry	9	6, W D	Tenant	7
wner	3	J 305	Morris, John	9	6, W D	Owner	7
Son	3	J 315	Mitchell, Thos.	6, 4	1, pt 5 (See S-D No 1)	Owner	3
wner	6	J 316	Mitchell, Samuel	6	1, W D	Owner	3
wner	6	J 330	Mutch, Robt.	8	12, E D	Tenant	3
Son	6	J 331	Million, Jas.	5, 6	Pt 10, 11	Owner	6
Son	3	J 332	Million, Andrew	6	10, E D	Owner	6
nant	3	J 333	Million, J. H.	6	Pt 9	Owner	6
ner	3	J 334	Million, John	6	Pt 9	Owner	6
		J 335	Manning, Wm.	6	Pt 8	Owner	2
ner	5	J 367	Neaves, William	7	Pt 16	Owner	6
Son	5	J 368	Nagle, John E.	7	Pt 16	Owner	6
Son	6						
Son	6	J 376	Potter, Willot	10	7, 8	Owner	7
Son	4	J 377	Potter, Samuel	10	Pt 8	Owner	7
ner	3						

No. ON ROLL.	NAME.	CON.	LOT.	P. O. ADDRESS.	
J 378	Potter, Samuel	10	Pt 8	Farmer's Son	7
J 385	Precious, Thos.	7	2	Tenant	3
J 387	Rhyan, Richard	11	2, E D	Owner	5
J 388	Rhyan, David	11	3, E D	Owner	5
J 390	Robertson, Wm.	8	Pt 8	Owner	3
J 395	Robertson, Thos.	7	12	Owner	5
J 397	Robertson, John	6	15	Owner	5
J 398	Robertson, Wm.	6	15	Owner	5
J 399	Reid, Alex.	7, 6	Pt B G, 2 (See S-D No 2)	Owner	3
J 400	Reid, John	6	2	Farmer's Son	3
J 401	Robertson, Alex.	6	2	Tenant	3
J 402	Robertson, Peter	6	2	Owner	3
J 406	Shepherd, Geo.	10	1	Owner	5
J 407	Shepherd, J. J.	10	1	Farmer's Son	5
J 408	Stewart, Christopher	11	1	Owner	5
J 409	Stewart, Charles	11	3, W D	Owner	5
J 410	Stothers, Thomas	11	Pt 4	Owner	5
J 413	Sallows, Thos.	9	5	Owner	7
J 414	Sallows, Robt.	10	5	Owner	7
J 424	Stevens, John	5, 5	Pt 1, 5	Tenant	3
J 433	Symington, Jas.	8	14	Owner	6
J 434	Symington, Wm.	7, 7	17, pt 16, 17	Owner & pt Tenant	6
J 435	Symington, John	7, 8	Pt 16, 15	Owner	6
J 436	Stitt, Joseph	7	Pt 16	Owner	6
J 437	Straughan, Edward	6	11, 12	Owner	6
J 438	Straughan, Edward	6	11, 12	Farmer's Son	6
J 439	Straughan, Geo.	6	11, 12	Farmer's Son	6
J 440	Straughan, Jas.	6	11, 12	Farmer's Son	6
J 441	Straughan, Edward	5	Pt 9, E D	Owner	6
J 442	Straughan, Robt.	5, 4	{ Pt 10, 11, 12 }	Owner	6
J 443	Straughan, Wm.	5	{ (See S-D No 3) }	Owner	3
J 456	Scott, R. B.	7	Pt 5	Owner	3
J 457	Sterling, Alex.	7	Pt 1	Tenant	3
J 458	Smith, Albert	7	2, E D	Owner	3
J 459	Smith, Albert	8	2, E D	Owner	3
J 459	Smith, Lewis	8	2, E D	Farmer's Son	3
J 536	Sterling, John	7	2, E D	Farmer's Son	3
J 465	Tiffen, John	9	3	Owner	3
J 468	Treble, C. W.	5, 6	Pt 4, 1, E D	Owner	3
J 471	Taylor, Richard	4, 5	11, 12 (See S-D No 1)	Tenant	6
J 473	Tindall, William	8	3, E D	Owner	3
J 474	Tewsley, Joseph	7, 8	11, 5, E D	Owner	3
J 475	Tewsley, James	8	Pt 6	Owner	3
J 476	Tewsley, Wm.	8	Pt 6	Owner	3
J 479	Vanstone, Charles	6	Pt 7, 8	Farmer's Son	3
J 480	Vanstone, G. A.	6	Pt 7, 8	Farmer's Son	3
J 482	Varcoe, John	8, 8	4, 5, W D	Owner	3



POLLING SUB-DIVISION No. 3.—CONTINUED.

P. O. ADDRESS.	No. ON ROLL.	NAME.	CON.	LOT.	P. O. ADDRESS.
's Son	7	J 483 Wilson, Robt.	9, 10	Pt 7, 7, E D	Owner 5
Tenant	3	J 484 Wilson, John	10	Pt 7	Farmer's Son 5
Owner	5	J 495 Walters, William	5, 6, 5	Pt 1, 4	Owner 3
Owner	5	J 496 Walters, John	5	Pt 1	Farmer's Son 3
Owner	3	J 503 Wilson, James	7	Pt 16	Owner 6
Owner	5	J 504 Wilson, David	7	Pt 16	Owner 6
Owner	5	J 510 Wilson, John	6	4, W D	Owner 3
Owner	5	J 511 Walters, Wm.	4, 5	{ Pt 5, 6, 2, 3 }	Owner 2
Owner	5	J 512 Walters, John	5	{ (See S-D No 2) }	Farmer's Son 2
Owner	3	J 513 Walters, William	5	2, 3	Farmer's Son 2
's Son	3	J 517 Walters, James	7	2, 3	Owner 3
Tenant	3			Pt 1, E D	
Owner	3				
Owner	5	J 519 Young, Jas.	8, L R E	{ 11, 12, W D }	Owner 4
's Son	5	J 520 Young, William	7, 7, 8	{ (See S-D No 4) }	Owner 4
Owner	5	J 522 Yates, Stephen	8	{ Pt Bk G, G, 10 }	Owner 7
Owner	5	J 523 Young, Robert	6	{ (See S-D No 2) }	Owner 3
Owner	5	J 524 Young, Robert	6	13	Tenant 3
Owner	7	J 525 Young, Andrew	6	3	Farmer's Son 3
Tenant	3	J 528 Young, Charles	8, 7	Pt 8	Owner 3
Owner	6	J 529 Young, Gordon	7, 7	3	Owner 3
Tenant	6	J 530 Young, Alex.	10	10, 8	Owner 3
Owner	6	J 531 Young, William	8	9, 10	Owner 3
Owner	6	J 532 Young, Alex.	8	Pt 1, 2	Owner 3
's Son	6	J 533 Young, Alex.	6, 7	Pt 8	Owner 3
's Son	6	J 534 Young, William	8	7	Owner 3
Owner	6			5	Owner 3
Owner	6			4, E D	Owner 3

PART II.--Persons entitled to Vote at Municipal Elections ONLY.

No. ON ROLL.	NAME.	CON.	LOT.	P. O. ADDRESS.
J 238	Kirkpatrick, Charles	11	Pt 1	Owner 5

PART III.--Persons entitled to Vote at Elections for Legislative Assembly ONLY.

NONE.

Owner 3  
 Owner 3  
 Tenant 6  
 Owner 3  
 Owner 3  
 Owner 3  
 Owner 3  
 's Son 3  
 's Son 3  
 Owner 3

No.	Name	Address	City	State	County	Occupation	Party	Year
1	...	...	...	...	...	...	...	...
2	...	...	...	...	...	...	...	...
3	...	...	...	...	...	...	...	...
4	...	...	...	...	...	...	...	...
5	...	...	...	...	...	...	...	...
6	...	...	...	...	...	...	...	...
7	...	...	...	...	...	...	...	...
8	...	...	...	...	...	...	...	...
9	...	...	...	...	...	...	...	...
10	...	...	...	...	...	...	...	...
11	...	...	...	...	...	...	...	...
12	...	...	...	...	...	...	...	...
13	...	...	...	...	...	...	...	...
14	...	...	...	...	...	...	...	...
15	...	...	...	...	...	...	...	...
16	...	...	...	...	...	...	...	...
17	...	...	...	...	...	...	...	...
18	...	...	...	...	...	...	...	...
19	...	...	...	...	...	...	...	...
20	...	...	...	...	...	...	...	...
21	...	...	...	...	...	...	...	...
22	...	...	...	...	...	...	...	...
23	...	...	...	...	...	...	...	...
24	...	...	...	...	...	...	...	...
25	...	...	...	...	...	...	...	...
26	...	...	...	...	...	...	...	...
27	...	...	...	...	...	...	...	...
28	...	...	...	...	...	...	...	...
29	...	...	...	...	...	...	...	...
30	...	...	...	...	...	...	...	...
31	...	...	...	...	...	...	...	...
32	...	...	...	...	...	...	...	...
33	...	...	...	...	...	...	...	...
34	...	...	...	...	...	...	...	...
35	...	...	...	...	...	...	...	...
36	...	...	...	...	...	...	...	...
37	...	...	...	...	...	...	...	...
38	...	...	...	...	...	...	...	...
39	...	...	...	...	...	...	...	...
40	...	...	...	...	...	...	...	...
41	...	...	...	...	...	...	...	...
42	...	...	...	...	...	...	...	...
43	...	...	...	...	...	...	...	...
44	...	...	...	...	...	...	...	...
45	...	...	...	...	...	...	...	...
46	...	...	...	...	...	...	...	...
47	...	...	...	...	...	...	...	...
48	...	...	...	...	...	...	...	...
49	...	...	...	...	...	...	...	...
50	...	...	...	...	...	...	...	...
51	...	...	...	...	...	...	...	...
52	...	...	...	...	...	...	...	...
53	...	...	...	...	...	...	...	...
54	...	...	...	...	...	...	...	...
55	...	...	...	...	...	...	...	...
56	...	...	...	...	...	...	...	...
57	...	...	...	...	...	...	...	...
58	...	...	...	...	...	...	...	...
59	...	...	...	...	...	...	...	...
60	...	...	...	...	...	...	...	...
61	...	...	...	...	...	...	...	...
62	...	...	...	...	...	...	...	...
63	...	...	...	...	...	...	...	...
64	...	...	...	...	...	...	...	...
65	...	...	...	...	...	...	...	...
66	...	...	...	...	...	...	...	...
67	...	...	...	...	...	...	...	...
68	...	...	...	...	...	...	...	...
69	...	...	...	...	...	...	...	...
70	...	...	...	...	...	...	...	...
71	...	...	...	...	...	...	...	...
72	...	...	...	...	...	...	...	...
73	...	...	...	...	...	...	...	...
74	...	...	...	...	...	...	...	...
75	...	...	...	...	...	...	...	...
76	...	...	...	...	...	...	...	...
77	...	...	...	...	...	...	...	...
78	...	...	...	...	...	...	...	...
79	...	...	...	...	...	...	...	...
80	...	...	...	...	...	...	...	...
81	...	...	...	...	...	...	...	...
82	...	...	...	...	...	...	...	...
83	...	...	...	...	...	...	...	...
84	...	...	...	...	...	...	...	...
85	...	...	...	...	...	...	...	...
86	...	...	...	...	...	...	...	...
87	...	...	...	...	...	...	...	...
88	...	...	...	...	...	...	...	...
89	...	...	...	...	...	...	...	...
90	...	...	...	...	...	...	...	...

PART II - Persons entitled to Vote at Municipal Election ONLY.

PART III - Persons entitled to Vote at Municipal Election ONLY.

MU  
1, BENM  
Compris  
line  
(sav  
4, ●  
cess  
PART  
No. ON  
ROLL  
4  
14  
19  
20  
21  
23  
24  
25  
26  
49  
50  
64  
65  
66  
68  
69  
70  
71  
72  
73  
74  
75  
76  
77  
79  
80  
89  
90

# VOTERS' LIST---1884.

## MUNICIPALITY OF THE TOWNSHIP OF COLBORNE.

### SCHEDULE OF POST OFFICES:

1, BENMILLER ; 2, SALTFOED ; 3, CARROW ; 4, DUNLOP ; 5, NILE ; 6, AUBURN ; 7, GODERICH ; 8, SHEPPARDTON.

### POLLING SUB-DIVISION No. 4.

Comprising the Lake Road East and West and lake shore from lot 1 to boundary line, also the 11th, 12th, 13th, and 14th Concessions, in the Western Division (save and except lots 1, 2, 3, and 4, on the 11th Concession, and lots 2, 3, and 4, on the 12th Concession), also lots 9, 10, and 11, on the 9th and 10th Concessions, W. D.

### PART I.—Persons entitled to Vote at BOTH Municipal Elections and Elections to the Legislative Assembly.

No. on ROLL.	NAME.	CON.	LOT.	P. O. ADDRESS.
4	Antcliff, John	L R E	Pt 11	Tenant 4
14	Allen, Anthony	L R W, 8	Pt B B (See S-D No 2)	Owner 4
19	Bogie, James	11	9, 10, W D	Owner 4
20	Boyd, Thos.	11	5, W D	Owner 5
21	Bogie, D. C.	11	9, 10	Farmer's Son 4
23	Bogie, Andrew	L R W	13, 15	Owner 4
24	Bogie, W. J.	L R W	13, 15	Farmer's Son 4
25	Bennett, Andrew	L R W	Pt 17	Owner 8
26	Brindley, Wm.	L S C	Pt 18, 19	Tenant 8
49	Burk, Wm.	L R E, L S C	Pt 7, 5	Tenant 4
50	Bean, Robt.	L S C, L R W 2		Tenant 4
64	Clark, James	9	9, W D	Owner 4
65	Clark, Wm.	9	9, W D	Farmer's Son 4
66	Clark, John	9	9, W D	Farmer's Son 4
68	Chisholm, Hugh	9, L S C	6, 10, W D	Owner 4
69	Chisholm, John	9	10, W D	Farmer's Son 4
70	Cook, Joseph	L R W	Pt 8	Owner 4
71	Campbell, Jas.	14	Pt 11	Owner 8
72	Campbell, Henry	13	Pt 10	Owner 8
73	Campbell, Henry, sen.	13	Pt 10	Occupant 8
74	Clutton, W. M.	L R W	4	Owner 4
75	Clutton, W. H.	L R W	4	Farmer's Son 4
76	Clutton, Alex.	L R W	4	Farmer's Son 4
77	Clutton, J. B.	L R E	4	Owner & pt Tenant 4
89	Cowen, Alex.	11	11, W D	Tenant 4
90	Carney, Thos.	L R E	Pt 8	Owner 4

## POLLING SUB-DIVISION No. 4.—CONTINUED.

No. ON ROLL.	NAME.	CON.	LOT.	P. O. ADDRESS.
J 91	Christlaw, Thos.	L S C	16	Owner 8
J 97	Cummings, Donald	L R W	Pt 2	Owner 4
J 99	Dustow, John	12	7, W D	Tenant 4
J 100	Drew, William	12	11, WD	Tenant 8
J 101	Dougherty, Geo.	L R W	Pt 18, 19	Owner 8
J 102	Dougherty, Thos.	L R W	Pt 18, 19	Owner 8
J 116	Dulmage, Chris.	L R E	Pt 10	Owner 4
J 118	Evans, James	L R W	Pt 17	Tenant 8
J 127	Fulford, Richard	L R E	Pt 8, 9	Owner 4
J 128	Foley, Matthew	L R W, L C S	9, 9	Owner 4
J 129	Finlan, Martin	L R E	13	Owner 8
J 156	Green, Andrew	10	N H 9	Owner 4
J 157	Green, Henry	10	Pt 9	Owner 4
J 158	Green, Peter	14	Pt 16	Owner 8
J 159	Graham, Frank	L R W	16	Farmer's Son 8
J 160	Graham, William	L R W	16	Farmer's Son 8
J 181	Hoggarth, Ben	L R E	14	Farmer's Son 8
J 182	Hoggarth, John	L R E	14	Farmer's Son 8
J 193	Heatherington, Joseph	12	6	Owner 5
J 196	Horton, James	L R W	7, 8	Owner 4
J 197	Healey, Joseph	L R E	Pt 7	Owner 4
J 198	Healey, Michael	L R E	Pt 7	Owner 4
J 199	Henderson, David	L R W	Pt 10	Owner 4
J 200	Hoggarth, Joseph	L R E, W	14, 13, 14	Owner & pt Tenant 8
J 201	Hackland, Dan	14	Pt 16	Owner 8
J 202	Haynes, R. T.	L R E	16	Owner 8
J 203	Hawkins, Charles	L R W	Pt 17	Tenant 8
J 204	Herton, John	L R W	5	Owner 4
J 219	Horton, Horace	L R W	Pt Bk B	Owner 4
J 220	Herton, Fred	L R E, W	Pt 1, 7	Owner & pt Tenant 4
J 228	Johnson, Samuel	12	Pt 8	Owner 8
J 239	Kenedy, James	11, L R, W	{ Pt 1, 10 } { (See S-D No 3) }	Owner & pt Tenant 5
J 241	Kelley, Theophilus	L R E	Pt 10	Owner 8
J 242	Kelley, Patrick	L R E	Pt 10	Owner 8
J 247	Kirkpatrick, Jas.	L R W, E	Pt 12, 11	Owner & pt Tenant 8
J 248	Linklater, Jas.	L R W	6	Owner 4
J 249	Linklater, John	L R W	6	Owner 4
J 250	Lindfield, Samuel	L R W	Pt 8	Owner 4
J 251	Lindfield, Robt.	L S C	Pt 13	Owner 8
J 297	McCann, W. G.	12	8	Owner 5
J 301	McHardy, Jas.	L S C	Pt 10	Owner 7

POLLING SUB-DIVISION No. 4.—CONTINUED.

17

P. O. ADDRESS.	No. ON ROLL.	NAME.	CON.	LOT.	P. O. ADDRESS.
er 8	J 307	McManus, Jas.	L S C	Pt 7	Owner 4
er 4	J 308	McManus, Hamilton	L S C	Pt 7	Owner 4
	J 309	McManus, Wm.	L S C	Pt 7	Farmer's Son 4
nt 4	J 313	McLeod, Alex.	L R E	15	Tenant 4
nt 8	J 292	Morris, Alfred	11	6	Owner 4
er 8	J 293	Morris, Frank	11	8	Owner 4
er 8	J 294	Morris, Kenneth	11	Pt 6	Owner 4
er 4	J 295	Morrow, Richard	11	7	Owner 5
	J 296	Morrow, Richard, jr.	11	7	Farmer's Son 5
nt 8	J 299	Morris, Samuel	11	Pt 8	Owner 5
er 4	J 311	Morrish, Richard	14	Pt 16, W D	Owner 8
er 4	J 312	Morrish, William	14	Pt 16, W D	Tenant 8
er 8	J 365	Nafthal, Alfred	L R W	10, W D	Owner 8
er 4	J 372	Otway, Robert	L S C	Pt 18, 19	Owner 8
er 4	375	Price, Reese	12	11, W D	Owner 7
er 8	J 379	Penybaker, Samuel	13	Pt 10, W D	Owner 8
Son 8	J 386	Quade, Robt.	L S C, L R W	Pt 1, W D	Owner 4
Son 8	J 389	Renton, Henry	L R E	6, W D	Tenant 4
ner 5	J 405	Shields, Alex.	10	Pt 5, E D	Owner 5
ner 4	J 411	Shepherd, Samuel	12	5	Owner 5
ner 4	J 415	Sterling, David	10, L S C	Pt 9, 10	Owner 8
ner 4	J 416	Stewart, Jas. O.	9, 10	11	Owner 4
nant 8	J 417	Stewart, Percy	9, 10	11	Farmer's Son 4
ner 8	J 419	Shields, Wm.	13	9	Owner 8
ner 8	J 420	Sterling, Jas.	13	11	Owner 8
nant 8	J 421	Strachan, William	L R E	5	Tenant 4
wner 4	J 422	Strachan, Jas.	L R E	5	Owner 4
wner 4	J 423	Shaw, Edward	L R E	Pt 4	Owner 4
nant 4	J 412	Sturdy, Thoa.	11	11	Owner 4
wner 8	J 462	Thomson, Joseph	12	Pt 10	Tenant 8
r & 5	J 464	Taylor, Jas.	L S C	Pt 8	Owner 4
nant 8	J 465	ThurLOW, Jas.	L R W	Pt 12	Owner 4
wner 8	J 467	Tobin, Jas.	L S C, L R W	Pt 3	Owner 4
wner 8	J 485	Watson, Jas.	10, 10, 11	9, 10, pt 8	Owner 5
nant 8	J 487	Williams, R.	L R E	Pt 2, 3	Owner 4
wner 4	J 488	Williams, S. B.	L R E	Pt 2, 3	Owner 4
wner 4	J 489	Williams, R. B. H.	L R E	Pt 2, 3	Owner 4
wner 4	J 490	Williams, A. A.	L R E	Pt 2, 3	Owner 4
wner 8	J 493	Watson, John	12	Pt 3	Owner 4
wner 7	J 494	Wright, J. J.	L S C	8	Owner 7
wner 7	J 518	Young, William	L R W	Pt 16	Owner 4

No. on Roll.	NAME.	CON.	LOT.	P. O. ADDRESS.
J 519	Young, Jas.	L R E, 8	11, 12 (See S-D No 3)	Owner 4
J 535	Zeolander, Henry	L S C	12	Owner 4

**PART II.--Persons entitled to Vote at Municipal Elections ONLY.**

NONE.

**PART III.--Persons entitled to Vote at Elections for Legislative Assembly ONLY.**

NONE.

No. on Roll.	NAME.	CON.	LOT.	P. O. ADDRESS.
1	...	...	...	...
2	...	...	...	...
3	...	...	...	...
4	...	...	...	...
5	...	...	...	...
6	...	...	...	...
7	...	...	...	...
8	...	...	...	...
9	...	...	...	...
10	...	...	...	...
11	...	...	...	...
12	...	...	...	...
13	...	...	...	...
14	...	...	...	...
15	...	...	...	...
16	...	...	...	...
17	...	...	...	...
18	...	...	...	...
19	...	...	...	...
20	...	...	...	...
21	...	...	...	...
22	...	...	...	...
23	...	...	...	...
24	...	...	...	...
25	...	...	...	...
26	...	...	...	...
27	...	...	...	...
28	...	...	...	...
29	...	...	...	...
30	...	...	...	...
31	...	...	...	...
32	...	...	...	...
33	...	...	...	...
34	...	...	...	...
35	...	...	...	...
36	...	...	...	...
37	...	...	...	...
38	...	...	...	...
39	...	...	...	...
40	...	...	...	...
41	...	...	...	...
42	...	...	...	...
43	...	...	...	...
44	...	...	...	...
45	...	...	...	...
46	...	...	...	...
47	...	...	...	...
48	...	...	...	...
49	...	...	...	...
50	...	...	...	...
51	...	...	...	...
52	...	...	...	...
53	...	...	...	...
54	...	...	...	...
55	...	...	...	...
56	...	...	...	...
57	...	...	...	...
58	...	...	...	...
59	...	...	...	...
60	...	...	...	...
61	...	...	...	...
62	...	...	...	...
63	...	...	...	...
64	...	...	...	...
65	...	...	...	...
66	...	...	...	...
67	...	...	...	...
68	...	...	...	...
69	...	...	...	...
70	...	...	...	...
71	...	...	...	...
72	...	...	...	...
73	...	...	...	...
74	...	...	...	...
75	...	...	...	...
76	...	...	...	...
77	...	...	...	...
78	...	...	...	...
79	...	...	...	...
80	...	...	...	...
81	...	...	...	...
82	...	...	...	...
83	...	...	...	...
84	...	...	...	...
85	...	...	...	...
86	...	...	...	...
87	...	...	...	...
88	...	...	...	...
89	...	...	...	...
90	...	...	...	...
91	...	...	...	...
92	...	...	...	...
93	...	...	...	...
94	...	...	...	...
95	...	...	...	...
96	...	...	...	...
97	...	...	...	...
98	...	...	...	...
99	...	...	...	...
100	...	...	...	...

Ac  
  
of  
and  
of a  
Mun  
Leg  
list  
to v  
  
any  
proc

O.  
RESS.  
4  
4  
ions  
la-

AGGREGATE NUMBER OF PERSONS ENTITLED TO SERVE ON JURIES, 489.

---

I, J. A. McDONAGH, Clerk of the Municipality of the Township of Colborne, in the County of Huron, do hereby certify that parts One and Three of the within list constitute a correct list for the year 1884, of all persons appearing by the last revised Assessment Roll of the said Municipality, to be entitled to vote at elections for members of the Legislative Assembly, and that parts One and Two constitute a correct list for said year, of all persons appearing by the said Roll to be entitled to vote at Municipal Elections, in the said Municipality.

And I hereby call upon all electors to examine the said list, and if any omissions or other errors are perceived therein, to take immediate proceedings to have the said errors corrected according to law.

Dated this 6th day of August, 1884.

JOHN A. McDONAGH,  
Township Clerk, Carl

