

1.25 1.4 1.6

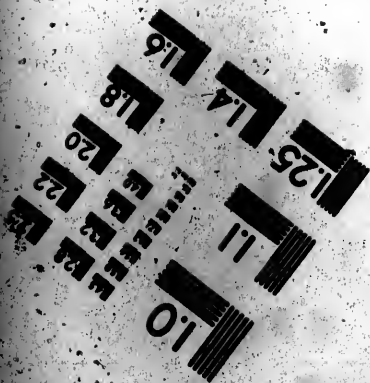

Photographic  
Sciences  
Corporation

23 WEST MAIN STREET  
WEBSTER, N.Y. 14580  
(716) 872-4503

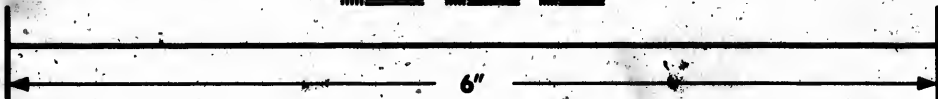
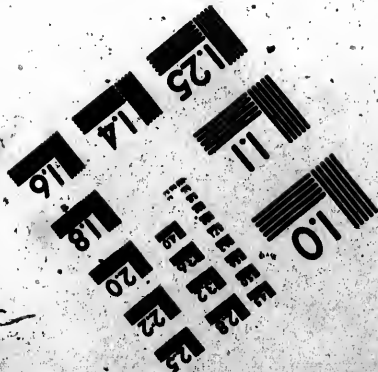



N<sup>o</sup>. X 2414.

M. H. BIRGE & SONS.



Canadian Institute for Historical Microreproductions / Institut canadien de microreproductions historiques

© 1991

110  
01

Bound with other material/  
Relié avec d'autres documents

Tight binding may cause shadows or distortion  
along interior margin/  
La reliure serrée peut causer de l'ombre ou de la  
distorsion le long de la marge intérieure

Blank leaves added during restoration may appear  
within the text. Whenever possible, these have  
been omitted from filming/  
Il se peut que certaines pages blanches ajoutées  
lors d'une restauration apparaissent dans le texte,  
mais, lorsque cela était possible, ces pages n'ont  
pas été filmées.

Additional comments: /  
Commentaires supplémentaires:

This item is filmed at the reduction ratio checked below.  
Ce document est filmé au taux de réduction indiqué ci-dessous.

10X	14X	18X	22X	26X	30X										
<input type="checkbox"/>	<input type="checkbox"/>	<input type="checkbox"/>	<input checked="" type="checkbox"/>	<input type="checkbox"/>	<input type="checkbox"/>	<input type="checkbox"/>	<input type="checkbox"/>	<input type="checkbox"/>	<input type="checkbox"/>	<input type="checkbox"/>	<input type="checkbox"/>	<input type="checkbox"/>	<input type="checkbox"/>	<input type="checkbox"/>	<input type="checkbox"/>
	12X	16X	20X	24X	28X	32X									

Continuous pagination/  
Pagination continue

Includes index(es)/  
Comprend un (des) index

Title on header taken from: /  
Le titre de l'en-tête provient:

Title page of issue /  
Page de titre de la livraison

Caption of issue /  
Titre de départ de la livraison

Masthead /  
Générique (périodiques) de la livraison

requ  
meth



No. X 2468.

M. H. BIRGE & SONS.

required. The following diagrams illustrate the method:

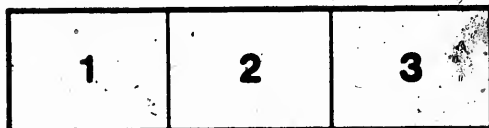

et de haut en bas, en prenant le nombre d'images nécessaire. Les diagrammes suivants illustrent la méthode.

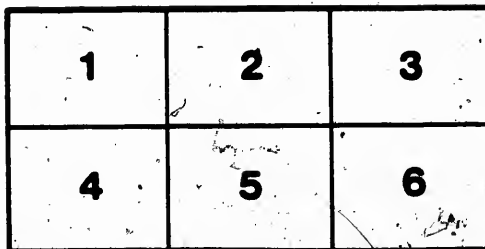
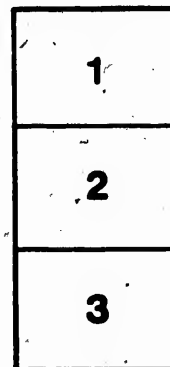



**Nr. X 2426.**

**M. H. BIRGE & SONS.**

**Fine Paper Hanging, Interior Decorations, Etc.,**

**STRATFORD, ONT.**

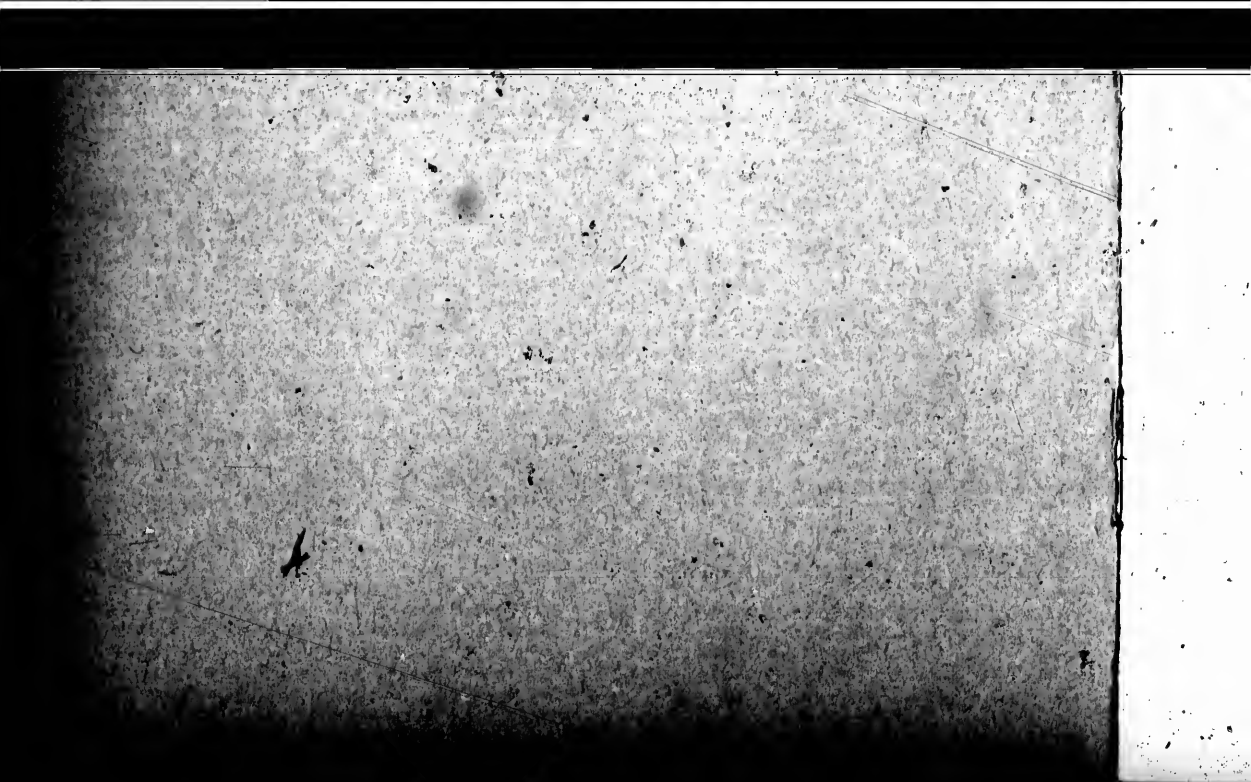



No. X 2436.

M. H. BIRGE & SONS.



THE LARGEST CAPACITY FOR THE PRODUCTION OF  
WALL PAPER OF ANY FACTORY IN THE WORLD.





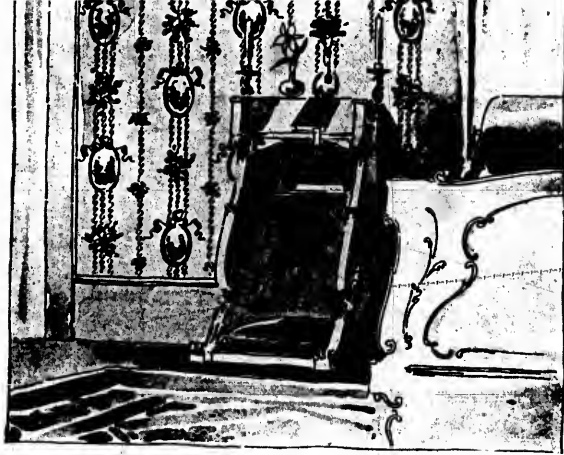

No. X 2542.

M. H. BIRGE & SONS.



PAPER HANGINGS BY  
M. H. BIRGE & SONS.  
PATTERN NO 2478



~~... .. in color~~ The ornaments are correctly drawn for the style or period which they represent, and when applied to the wall they invariably produce satisfactory and correct decorations.

We solicit an opportunity to show you our collection.

F. WATERS.





No. X 2524.

M. H. BIRGE & SONS.

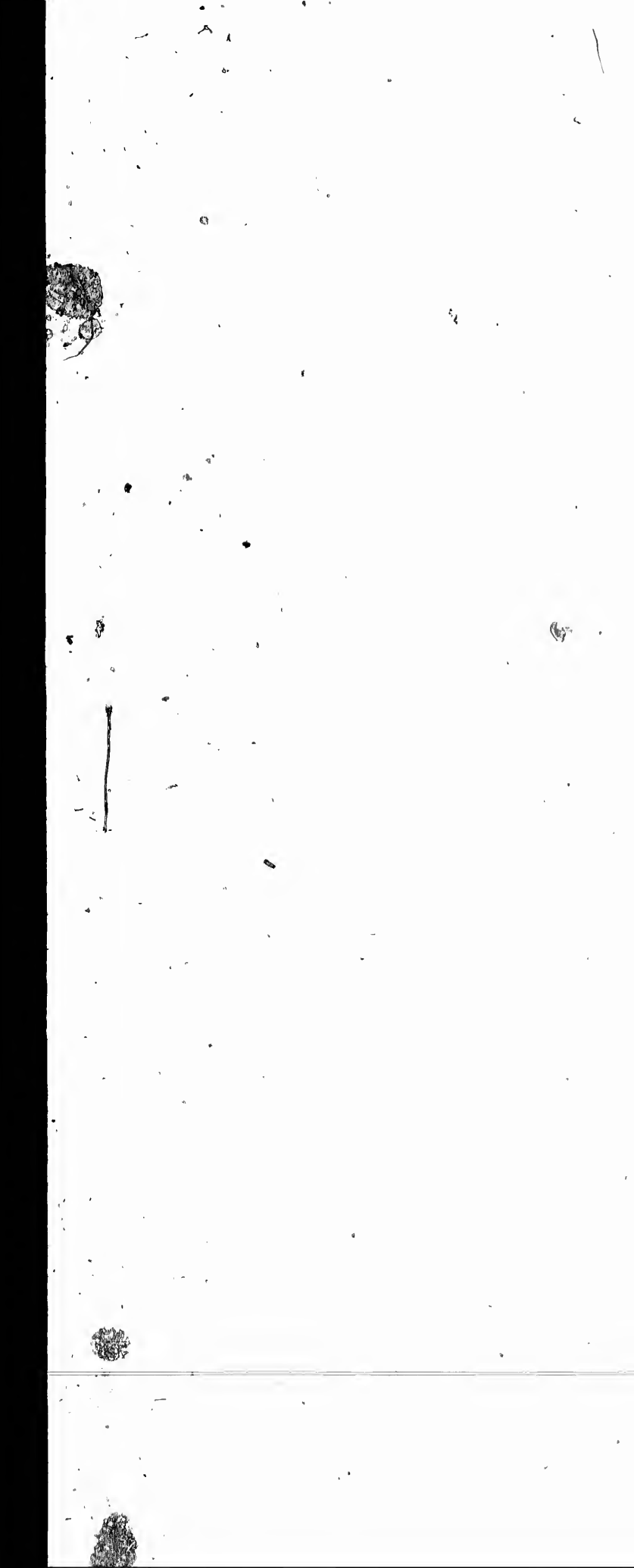

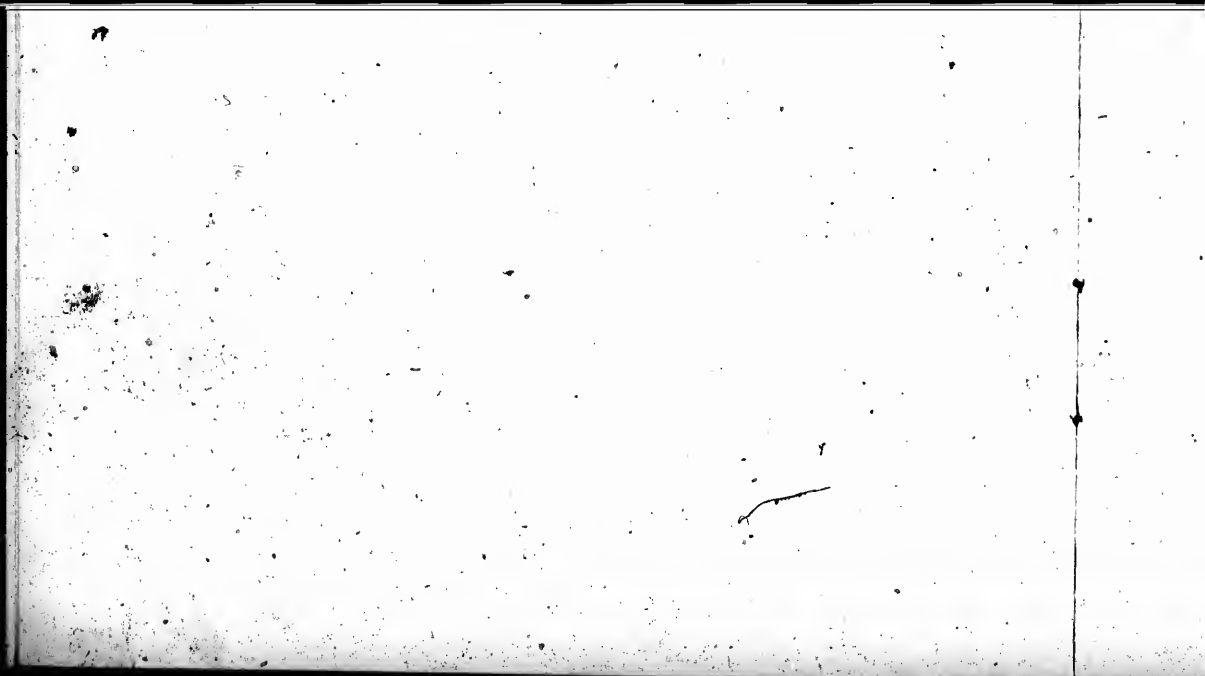



No. X 2414.

M. H. BIRGE & SONS.





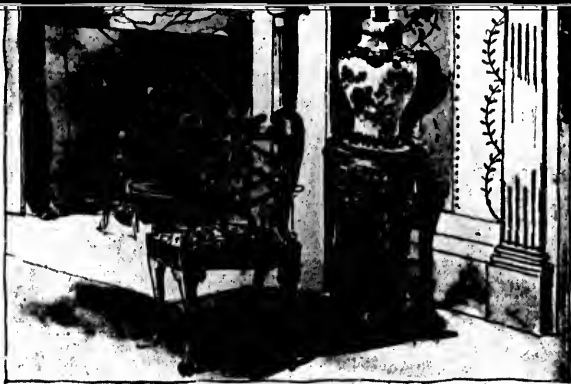

No. X 2468.

M. H. BIRGE & SONS.

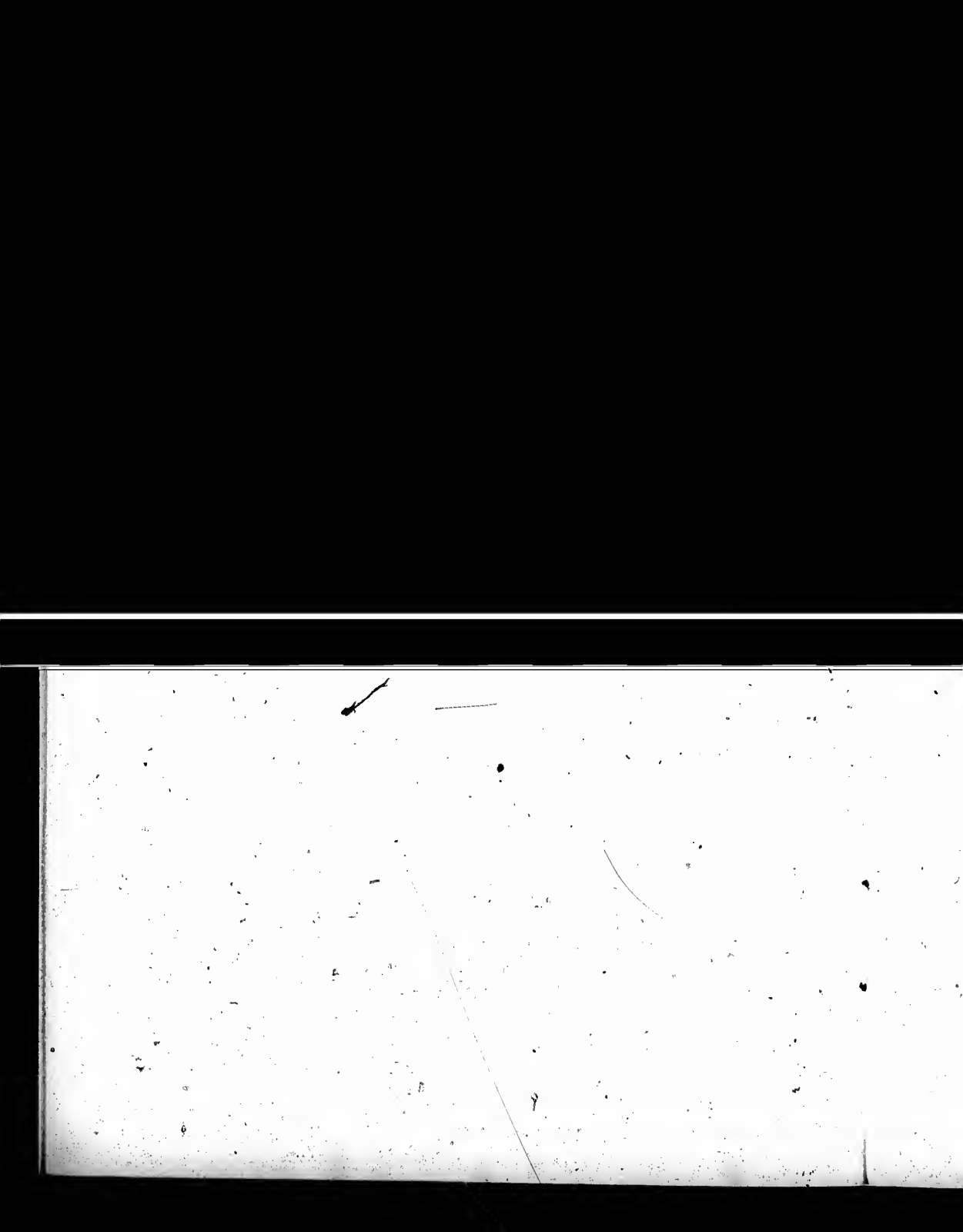



№. X 2426.

M. H. BIRGE & SONJ.

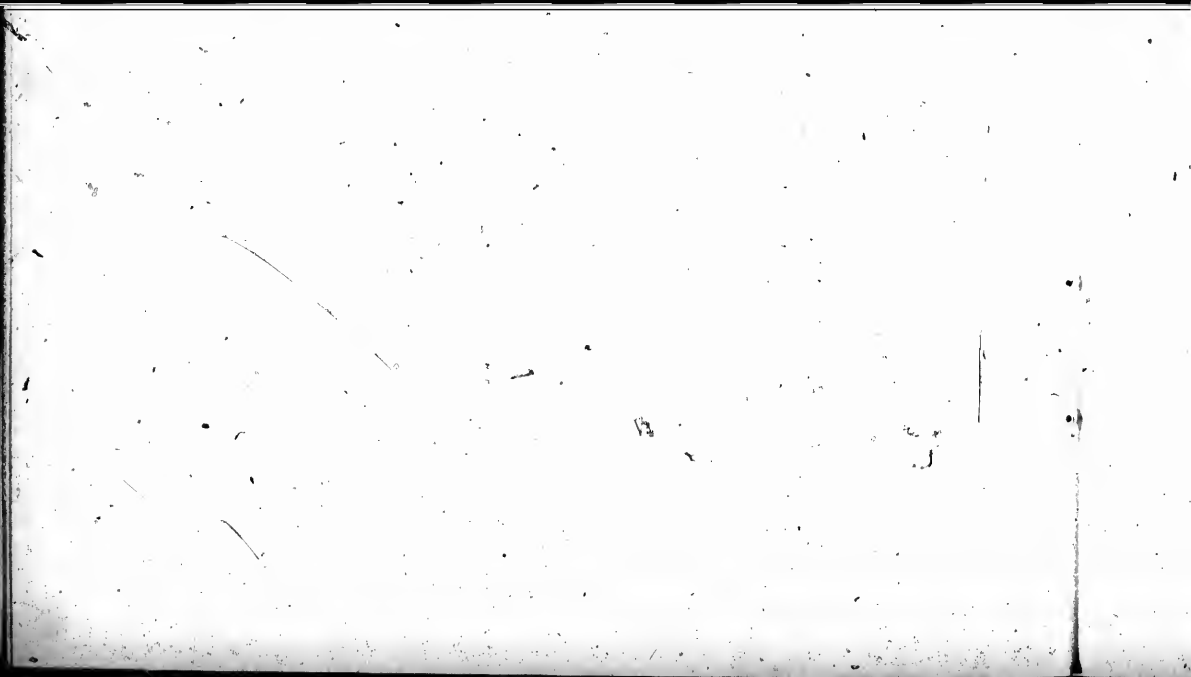



No. X 2436.

M. H. BIRGE & JONS.



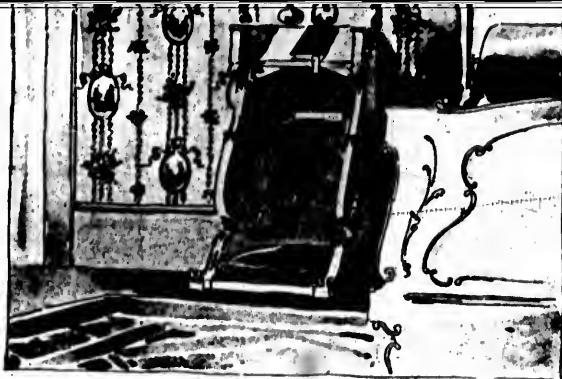

No. X 2542.

M. H. BIRGE & SONS.



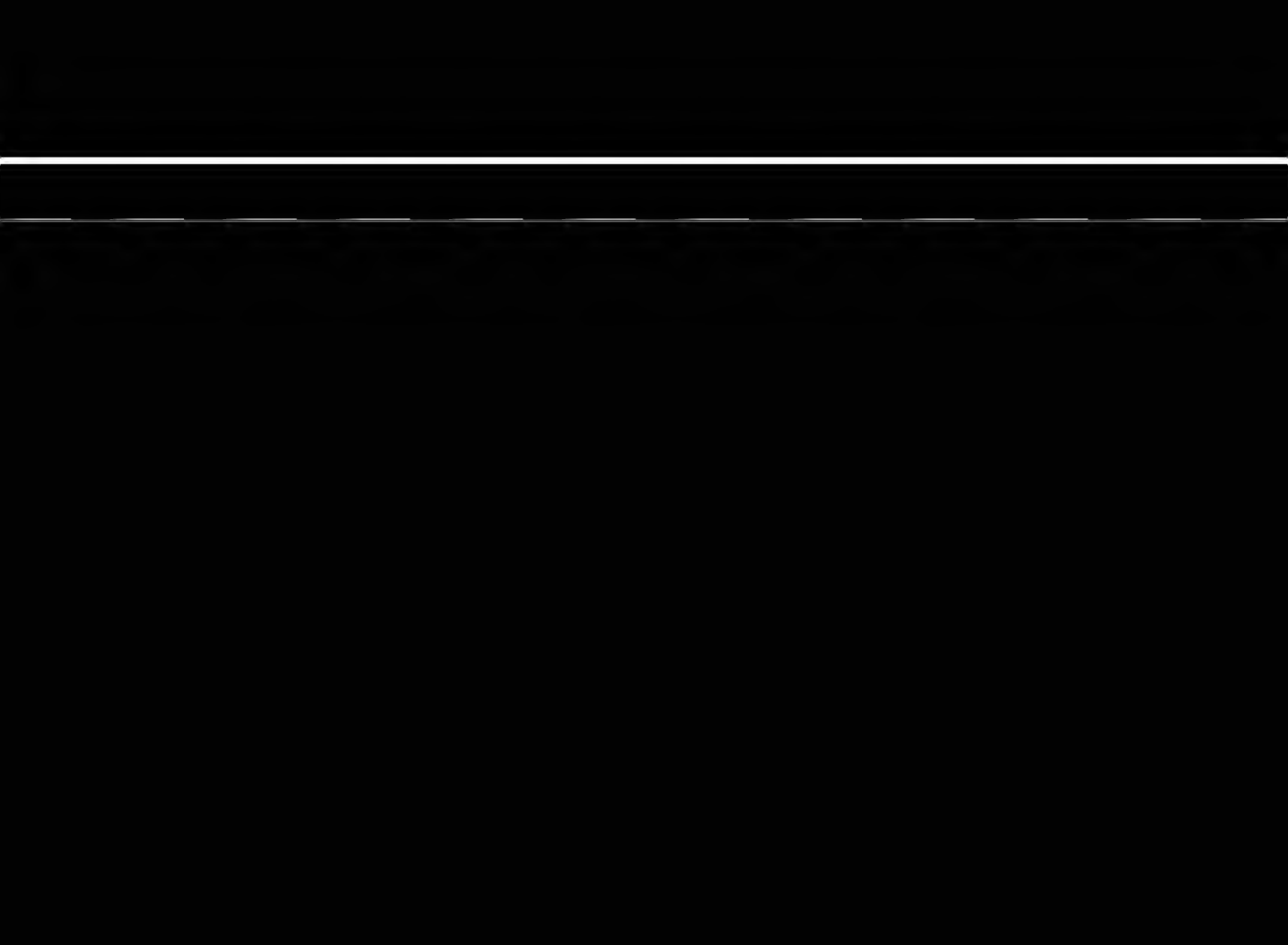



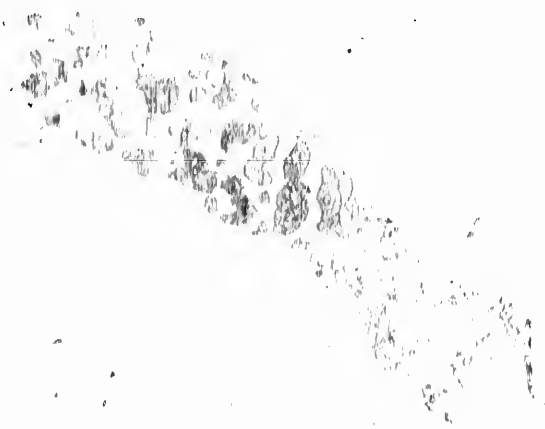



0