London Evening Advertiser

60TH YEAR. NO. 23653 — LONDON, ONTARIO, SATURDAY, MAY 19, 1923.—THIRTY-TWO PAGES. — THREE CENTS.

BRITISH PREMIER'S CONDITION VERY CRITICAL

Reward For North Bay Bandit Now Raised To $1,500

BRITISH CONSERVATIVES SCRAP OVER SUCCESSOR TO PREMIER BONAR LAW

Curzon, Baldwin and Others Are Mentioned For Leadership.

SEVERE RIVALRY

Sick Statesman Leaves Paris For His Home in London.

Special Cable to The Advertiser.

Paris, May 19.—Andrew Bonar Law, British prime minister, who has been critically ill here, left for London today. His condition has caused his friends great worry. He was unable to keep appointments here, and traveling was obviously a severe strain upon him.

Already a quarrel is on as to who shall succeed Bonar Law. Some leading Conservatives fitted for the job want it. Others do not.

Until a short time ago Marquis Curzon was looked upon as a likely successor to the premiership. Now Stanley Baldwin, chancellor of the exchequer, and acting premier, has come along as a likely rival to the foreign minister. If Curzon gets it, and Baldwin withdraws his support it will be hard for the former to carry on. Lord Derby is understood to have refused to serve under Curzon.

The report that Austen Chamberlain might be put up for the position is scouted as often as it is repeated.

Bonar Law is expected to arrive from Paris this evening, it having been decided to have him return before his illness might become worse.

The premier will go to his private residence, not to Downing street. He will remain under constant care of physicians, who order complete rest from his official duties.

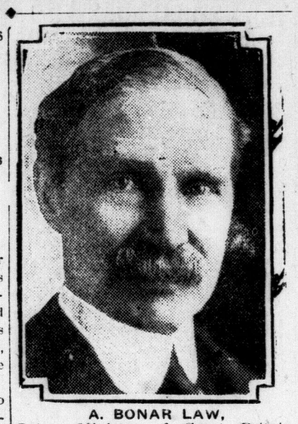

A. BONAR LAW,
Prime Minister of Great Britain, whose health is in such a critical condition that his physicians insist upon complete retirement from public life.

COLLEGIATE PUPILS WILL HAVE TO STUDY

Proximity of Examinations Will Keep Them From School Picnic.

Bad news for the pupils of the secondary schools came from the board of education today, when it was announced that the Collegiate Institutes would take no part in the annual school picnic to be held at Springbank on June 8.

Principal W. H. T. Mooney of the E. A. Miller of the South London Collegiates, both have informed the board that it will not be feasible for the students at the secondary schools to go to the picnic. It was too near examination time, and the pupils needed all their time.

Up till last year a half holiday was granted to the collegiate institutes, and the students joined in the frolic at Springbank during the afternoon. The principals think that the annual field day answers for a picnic well enough.

IRISH TROOPS SEARCH PLUNKETT'S DAUGHTER

Associated Press Despatch.

London, May 19.—National troops, who encountered a young woman near Ballyhounis yesterday, says a Dublin despatch to the Central News, searched here handbag for irregular papers and then removed her to Claremorris. There she was identified as Count Plunkett's daughter.

THE WEATHER

FORECASTS.

Today—Light winds; fine and moderately warm.

Sunday — Southeast winds; mostly fair; showers by night.

Pressure is high over the eastern half of the continent, while a depression now in Dakota is moving toward the Great Lakes.

The weather is fine throughout the Dominion, with a general tendency toward higher temperature.

Temperatures.

The highest and lowest temperatures during the 24 hours previous to 8 a.m. today were:

Stations.	High.	Low.	Weather.
Victoria	56	46	Cloudy
Calgary	62	42	Fair
Winnipeg	58	34	Cloudy
Port Arthur	48	34	Fair, fog
Parry Sound	58	32	Fair
Toronto	61	39	Clear
Kingston	52	40	Fair
Ottawa	66	38	Fair
Montreal	64	48	Clear
Quebec	66	40	Cloudy
Father Point	44	38	Fair
St. John	56	44	Clear
Halifax	66	46	Fair

LOCAL TEMPERATURES.

The highest and lowest temperatures recorded in London during the 24 hours previous to 8 o'clock last night were: Highest, 67; lowest, 31.

The official temperatures for the 12 hours previous to 8 a.m. today were: Highest, 67; lowest, 39.

Barometric Readings.

[illegible]y—8 p.m., 29.35.
[illegible]y—8 a.m., 29.30.

SUES FOR DAMAGES IN MOTOR ACCIDENT

William Massie Issues a Writ Against George N. Kernohan, Claiming $1.000.

William Massie, an employee of the London street railway, is suing George N. Kernohan in the county court for $1,000 for injuries received when he was struck by the defendant's car.

Massie claims that he was getting off a street car on Aug. 29, 1921. Kernohan, he says, driving his car at excessive speed, passed the car, knocking him down and inflicting the injuries of which he complains. Massie was in hospital for 46 days as the result of the accident, and was not able to resume his occupation for six months. He claims also that he is suffering permanent injuries.

FIRE CHIEF IS READY FOR THOROUGH PROBE

Welcomes Investigation of His Department—"The Sooner the Better," He Says.

Fire Chief John Aitken welcomes an investigation of his department, the sooner the better.

"I am runn[illegible] this department to suit the gen[illegible]al public, not one or two individua[illegible]," he stated to The Advertiser this [illegible]ernoon.

"I don't believe any man on the force has any complaint, and with respect to the so-called petition, I think that some who signed it didn't understand fully what it was about."

It is the chief's opinion that his officers affixed their signatures to the list because they desired an investigation, not because they had any grievance but because they wanted to see the air cleared for once and all and the stigma of suspicion removed from the department.

WILL RUN FAST FREIGHT, MONTREAL TO NEW YORK

Canadian Press Despatch.

Montreal, May 19.—Announcement is made by the Canadian National Railway of the inauguration of a new fast freight service especially for Canadian newsprint between Montreal and New York. This new service will start on June 1, and is planned to be so speedy that it will be possible for Canadian newsprint to be shipped from such mills as those at Shawinigan Falls and Grand Mere and be turned out from New York printing presses with the latest news three days later.

MAY QUIT PARLEY WITH BRIGANDS TO FREE HOSTAGES

Chinese Government To Stop Negotiations Because the Demands Extravagant.

RECALL MINISTER

Bandits Want Military Control Over the Province of Shantung.

Associated Press Despatch.

Peking, May 19.—Telegrams to the Chinese government from Tsao Chuang, near which fifteen foreign captives are held by the mountain outlaws of Shantung, indicate that the government representatives are on the point of abandoning negotiations for the release of the hostages because of the bandits' extravagant demands.

The latest terms were that troops be withdrawn from the entire province of Shantung, the bandits to constitute the provincial military force. It is intimated that Wu Yu-Lin, minister of communications, who has been in charge of the governmental parleys, will be recalled to Peking.

Demand Autos or Will Strike

The Philadelphia Prohibition Agents Threaten To Quit Work.

Special to The Advertiser.

Philadelphia, May 19.—Philadelphia prohibition agents threatened today to go on strike. Spokesmen for the dry enforcement served notice on Frederick A. Hazeltine, divisional chief for Eastern Pennsylvania and Southern New Jersey, that they desired automobiles to be furnished to laborers for heavy work and shorter hours.

FIND TORONTO WOMAN SENSELESS IN ROOM

Police Arrest Chinese Husband When Wife Is Found Drugged.

Canadian Press Despatch.

Toronto, May 19.—Ruby Mark, 21, white girl, was found lying in a semi-conscious condition last evening on the floor of a room on McCaul street suffering from the effects of drugs and gas poisoning. The young woman, who is married to a Chinaman, was rushed to the General Hospital, where it is reported she will recover.

Her husband, Charlie Mark, and another Chinese named Ing Sing, are under arrest on charges of illegal possession of cocaine and morphine. Some morphine was found in the handle of a screwdriver.

Nominations

The following nominations were made yesterday:

Liberals.

Lambton East—W. G. Connolly.
Ottawa East—J. A. Pinard.
Ontario South—W. E. N. Sinclair.
Huron South—D. S. McGregor.
Renfrew North—Norman Reid.

Conservatives.

Durham East—A. T. Fallis.
Lanark South—Edgerton R. Stedman.

U. F. O.

Haldimand—Warren Stringer.
Dundas—W. H. Casselman.
Norfolk North—Geo. B. Sewell.
Bruce South—Malcolm McCallum.
Durham West—Harold MacKlin.

'Serve God and Honor King,' Thornton Tells Students

C. N. R. President Gives Advice to Ridley College Boys—Says Hard Thing To Find All-Round Honesty.

Canadian Press Despatch.

St. Catharines, May 19.—"Serve God and honor the King" was the rule of conduct given the boys of Ridley College in a ten-minute talk this morning by Sir Henry Thornton, in which he told them that it was quite impossible to buy talent. He could get all the engineers and mechanicians he required, but the hardest thing was to find an all-round honest man. He urged upon them the great necessity of always playing the game and developing all sides of their being.

Following his brief visit to Ridley, Sir Henry spent the morning on the golf course with A. F. Fifield and Arthur Robinson, and at 12:30 attended a conference with Mayor Smith and members of the city council to consider several matters affecting the local franchise. He leaves at 1 o'clock on his private train for Grimsby.

Lloyd George

—on page seven of this edition.

ODDFELLOWS MOURN VETERAN

Uniformed members of Canton London, I. O. O. F., formed a guard of honor at the funeral of Joseph Sanders Friday afternoon. This picture by The Advertiser staff photographer shows the funeral procession leaving deceased's home at 731 Lorne avenue.

Wonders Why Folks Fuss Over Undergoing Operation

Thomas Thompson Chats While Surgeon Performs Work on Him in Guelph Hospital, Then Walks to Bed.

Canadian Press Despatch.

Guelph, May 19.—Thomas Thompson is wondering why people make so much fuss about operations. When his stomach broke through the abdominal wall as the result of a fall he was rushed to the General Hospital here yesterday. During the whole operation for traumatic hernia he chatted with the doctors and nurses about his home town of Edinburgh, and when it was over walked back to the ward. When the surgeon looked in on him a quarter of an hour later he was digesting his mid-day meal, and smoking a cigarette.

As a member of the First Canadian contingent Thompson's lungs were impaired by Gefman gas. In such cases there is always a certain risk in administering ether. So local, or block, anaesthesia was resorted to instead. After the Novacaine was injected the patient knew everything that was going on, except on the other side of a screen which was erected across his chest, to hide the surgeons' work from his view. As a general rule, the patient is wheeled back to his cot. But Thompson declared he had had enough of stretchers in France. The hardy Scot insisted on walking; and he is none the worse for the walk.

LATE JOSEPH SANDERS BURIED YESTERDAY

Delegation of Uniformed Oddfellows Formed Honor Guard at Funeral.

With all the dignity and ceremony that attends the burials of those who have devoted their lives to the betterment of humanity, Joseph Sanders, beloved by all as one of the most sincere and tireless child welfare workers that Western Ontario ever had, was laid to rest yesterday afternoon in Mount Pleasant Cemetery.

The many beautiful floral tokens, both large and small, the large crowd that witnessed the procession from his late residence, 731 Lorne avenue, the uniformed delegation of Oddfellows, all were concrete expressions of the esteem and regard in which the late Mr. Sanders was held in London, silent tributes to the memory of one whose benevolence to little ones and sympathy that extended to everyone in distress, won for him the name "the children's best friend."

Mr. Sanders was one of the oldest Oddfellows in the city, and his funeral was held under their auspices, with his fraternal associates acting as honorary pallbearers.

The Canton attended the funeral in full strength, while the Orientals, the camp and every other branch of the order in the Forest City were well represented. The Rebekahs had also a delegation at the last rites of the city's pioneer child welfare worker.

The services at the house and grave were in charge of Rev. A. E. M. Thompson of the Centennial Methodist Church.

The active pallbearers were six of Mr. Sanders' grandsons—W. E. Arthur, A. A. Arthur, J. D. Arthur, W. H. Arthur, W. Johnston and H. Harrison. The honorary pallbearers included two members of the Canton, Bros. Samuel and Lee Crawford; two members of the first degree team, Bro. Tom Hamlyn and D. P. G. M. Harry Clements, and two members of Dominion Lodge, of which Mr. Sanders was a member, Bros. Fitzgerald and J. Barnard.

BRITISH MAILS.

British mails will close at the London postoffice next week as follows:

Sunday, May 20—Letters and registered matter only at 10 p.m.

Monday, May 21—Letters and registered matter only at 10 p.m.

Tuesday, May 22—Parcel post and newspapers only at 2 p.m.

Thursday, May 24—10 a.m., letters and registered matter; 2 p.m., parcel post and newspapers.

Friday, May 25—10 a.m., letters and registered matter; 2 p.m., parcel post and newspapers.

PIG IRON PRODUCTION PASSES ALL RECORDS

The Present Supply Is Greater Than at Any Previous Period.

Canadian Machinery and Manufacturing News says:

General survey of the metal markets indicates that there is a most plentiful supply of iron and steel that the whole continent has ever had. Present rate of production seems ample to take care of present needs.

Buyers of machine tools do not yet evidence by orders that they are ready to discount the present prosperity very far ahead.

The present situation resembles that existing after the panic of 1907. The machine tool industry had hardly any demand to speak of until the latter part of 1909. This short period of activity ended in the spring of 1910, and the industry was again somewhat depressed until well along in 1912. An active foreign demand and an active automobile demand in those years kept the production up considerably closer to total capacity than seems to be the case at present.

Production of pig iron has passed all previous records. There has been noted a healthy slacking off in orders given to the steel mills, and this is a healthy sign.

Consumer trade is without doubt loosening up. Various reports from Ottawa prove this to be actually so. Per capita, Canada, in its liquid assets, is the richest country in the world today. Over two billion dollars were deposited in banks and loan companies during last year—an average per capita of $250.

Fine Police Chief For Taking Liquor

Claim Western Officer Drank Evidence of Raid.

Canadian Press Despatch.

Saskatoon, Sask., May 19.—H. C. Sketcher, chief of police at Rosetown, Sask., was yesterday convicted of drinking liquor in a public place and fined $25 and costs by a justice of the peace here.

Chief Sketcher was convicted of having drunk some of the evidence of a liquor raid.

THINK NEW SUGAR TARIFF WILL INJURE JAMAICA

By W. R. THOMPSON.

Special Cable to The London Advertiser and Chicago Daily News, Copyright.

Kingston, Ont., May 19.—At a meeting of the Merchants' Exchange, the Jamaica Chamber of Commerce and the Jamaica Imperial Association Friday a resolution was adopted protesting against the new Canadian tariff, which repeals the dumping clause on sugar and which, it is claimed, will result in considerable importations of United States refined sugar made from foreign raw sugars, thereby seriously affecting Jamaica's market in Canada. The meeting considered this a departure from the spirit of the Canada-West Indies trade agreement, justifying its

ALL-BRITISH CONCERT DELIGHTS AT BYRON

Program in Sanatorium Recreation Hall Attended by a Large Audience.

Views of special interest to Englishmen and songs that bring the glow of patriotism to British hearts featured an all-British concert held in the recreation hall at Byron Sanatorium last evening. The affair, which was presented under Y. M. C. A. auspices, included the showing of 60 pictures of spots in the principal cities of the Old Land. With the aid of lantern slides, the patients were taken to Old London, Birmingham, Manchester, Liverpool, Cornwall and other historic places.

R. Liddle, Y. M. C. A. secretary, conducted the entertainment, which included solos by W. Scottney, Lulu Somerville, Ed. Wilmer, Tony Adair, accompanied by R. Hodgins on the piano.

J. T. Masters, G. Hayword, S. R. Brown and Philip Hunt looked after the pictorial end of the program. James Gray acted as chairman. W. Sherwin superintended the musical end.

After the concert, those taking part were served with refreshments.

Find Experiment To Be a Success

Toronto Boys Are Hurt When They Make Explosive.

Canadian Press Despatch.

Toronto, May 19.—Three Toronto lads decided yesterday to test the possibility of sulphur and chlorate of potash, which a high school boy had told them would explode. They obtained some from a druggist, put it in a lead pipe, which they corked at both ends. Then one of the boys, Jack Taylor, hit it with an axe. The mixture lived up to its reputation, and pieces of lead pipe flew in every direction. Jack received five severe wounds, while his companions, Lloyd Archibald, aged 6, and Robert Cox, aged 8, are also badly hurt. The three are in the hospital.

GOLD WATCH FOUND.

A gentleman's gold watch was found by the police yesterday, which will be returned to the owner on proof of identification which must include the number and description of the watch.

G. W. BLAY,
formerly circulation manager of The Advertiser, who has returned to the managership of London's Hydro Shop. Mr. Blay created for the Hydro Shop an enviable reputation for service, and The Advertiser joins with many friends in wishing him re-

EAST WELLINGTON AWAITS DECISION HON. W. E. RANEY

Electors Gather at Fergus Today To Name a Candidate.

DESIRE MEMBER

Liberals Defer Choice, Awaiting Action by U. F. O. Party.

Special to The Advertiser.

Fergus, Ont., May 19.—East Wellington electors are all curiously awaiting the word of the Hon. W. E. Raney this afternoon as to whether he will remain in politics and again contest this riding as the U. F. O. candidate. Every possible pressure is being brought to bear on him to continue in the political field, and hope is held that he may reconsider his intention to retire.

Col. J. J. Craig is the Conservative candidate in East Wellington, and he is a wet candidate at that, for he has come out on the platform of government control of the liquor traffic. "A reasonable amount of liquor at reasonable price" was the motto he gave the Tory convention.

Col. Craig is in the peculiar position of being a public school inspector and a party candidate at the same time; in other words, an official of the educational department is campaigning against the government.

The attitude of the Liberals is as yet uncertain. They are waiting to see who the U. F. O. nominee will be before they decide whether to enter a candidate or not. If Mr. Raney runs again, it is likely no Liberal will be in the battle; but if the U. F. O. has to find a new candidate there may be a three-cornered contest.

Some Liberals, particularly the ones, are opposing the attorney-general, but many of them will vote for him if given a chance; and it is confidently predicted that if he runs East Wellington will give him a good majority.

FIFTEEN-YEAR TERM FOR YEGG IN DETROIT

Man Who Beat Victim With Gas-Pipe Severely Dealt With.

Special to The Advertiser.

Detriot, May 19.—Bertram Sheppard, aged 32, who on March 5 slugged Ernest Laing with a gas-pipe, was refused a new trial today and was sentenced by Judge Cotter to serve fifteen years in Jackson state prison. "Where you cannot harm anyone else," the judge said. "My only wish is that the law would be amended so that I could give you the lash you deserve, as your victim, Ernest Laing, still suffers from your cowardly and brutal assault. No mercy will I recommend towards you."

FAIL TO DISCOVER CLUE TO MEXICAN BOMBING

Associated Press Despatch.

Mexico City, May 19.—After 24 hours of investigation, the municipal police and federal secret service agents early today had found no clue warranting an arrest in connection with the bomb explosion which damaged the office of a Mexican attorney in the building that houses the United States consulate-general.

WORKMAN CRUSHES FOOT.

While manipulating the moving of an 86-pound iron bar at McClary's foundry yesterday afternoon, Richard Lucas of 302 Nelson street, had his right foot badly crushed when the bar slipped to the floor. He was attended by Dr. C. A. Harris, who had the injured man removed to his home.

Although he is in considerable pain, Mr. Lucas was reported to be resting easily this morning. It will be six weeks or more before he will be able to resume his duties at the foundry.

A Big Night For Newsboys

All the newsboys of London are invited by John R. Minhinnick, manager of the Grand Theatre, to be his guests on Monday evening.

"Glengarry Schooldays," a Harold Lloyd comedy, the G. W. V. A. Band and selections by Eddie Jackson, popular Toronto tenor, are items on the entertainment which Mr. Minhinnick is offering to the boys.

PROVINCE OFFERS AWARD OF $1,000 TO ROGERS' CAPTOR

Ontario Police Commissioner Offers Bonus in North Bay Affair.

AMOUNT NOW $1,500

Provincial Officers Scour the District in Effort To Find Murderer.

Canadian Press Despatch.

North Bay, May 19.—The province of Ontario will pay the sum of $1,000 for the capture of Leo Rogers, was announcement which was communicated to Chief of Police Morbey of North Bay by Gen. V. S. Williams, commissioner of the Ontario Provincial police, over the long distance telephone at 9:30 this morning. The addition of this sum to the bounty of $500 for Rogers, dead or alive, offered by the town of North Bay, brings the total reward on the head of the fleeing murderer to $1,500. Despite this, and despite an all-night chase in which a dozen provincial officers and nearly a score of specially sworn in constables and volunteer pursuers took part, the bandit is still at large.

Not Yet Caught.

Information from all parts of the district and also from the headquarters of the police at North Bay, at 10:30 a.m. today was that Rogers had not yet been caught. In fact, there is yet no assurance that his whereabouts are even definitely known.

The telephone message which Chief of Police Morbey received this morning read as follows:

"One thousand ($1,000) dollars reward will be paid by the Ontario Government for the arrest or for information which will lead to the arrest of Leo Rogers, who shot and killed Constable Fred Lefebvre near North Bay at 6 o'clock a.m. May 18. In case more parties than one claim to be entitled to the reward, it will be apportioned by the attorney-general.

"Salaried public officials are not eligible for this reward.

(Signed) "V. S. WILLIAMS."

At 10:25 this morning the Canadian Press was in conversation with Mayor T. J. Seguin of Bonfield, who stated that a party of provincial constables had been in the neighborhood of the town all night, but had left this morning in the direction of Callendar.

Bus Driver Sees Man.

It was commonly reported, he said, that the bus driver at Bonfield had seen a man somewhat of Rogers' description leave train No. 18 at an early hour this morning, and after loitering around the station plunge into the neighboring woods. So far as is known nothing has been seen of Rogers or anyone answering his description since.

EMPIRE BRASS STRIKE MAY SPREAD TO OTHERS

Report That Organized Crafts Have Applied For Strike Sanction.

It was learned today that the organized crafts employed by the Empire Brass Company, including the molders, fitters and polishers have applied to their unions for sanction to strike in forcing their demands for better working conditions and a fairer wage scale. It is understood that these crafts like the machinists have requested the firm to meet them in a readjustment of the points covered in their demands, but so far the executive officers of the company have made no effort to come to an understanding with the men, and the request for strike sanction has come as a result.

The machinists, numbering about 50 men, are still out, and state their intention of staying out until their request is complied with. They say that if the firm is counting on the fact that they are unorganized and will have to capitulate, they are building on false hopes, as the men are more determined in their position than at the time they walked out. The suddenness with which they were able to walk out was due to the fact that being unorganized they were not compelled to wait for sanction from a union.

They claim that great dissatisfaction is felt with the pay and working conditons throughout the whole plant and that unless the heads of the firm act promptly, the strike will soon become general since the other crafts are only awaiting sanction to join their comrades, the machinists.

So far no word has been forthcoming from the company in reply to the requests of the striking machin-

FINE PROGRESS MADE WITH NEW VARSITY BUILDING

Workmen Rapidly Rushing New Structure Into Shape

When Completed, University of Western Ontario Will Have One of Finest College Plants in Canada.

On the banks of the Thames overlooking the city from the northwest, two great piles of gray sandstone are rearing themselves simultaneously to form the nucleus of what is destined to be the centres of higher education in Western Ontario.

They are the walls of the new arts and sciences buildings of the University of Western Ontario. For several months now they have been under construction, and already they have reached a height sufficient to give evidence of the dignified beauty which will mark the great school buildings on their completion.

Located on the crest of a high wooded hill which is bounded on the east and south by the river, and on the north and west by gently rolling lands, the university buildings will command an incomparable view of the whole Thames Valley, and even of the countryside far beyond the city. So advantageous is the site that the buildings, incomplete as they are, can already be seen from any part of North London.

Work on the two buildings which are the first of what will ultimately be a large group, is progressing with a rapidity little realized by the average Londoner. Under the guiding hands of John M. Moore & Co., architects; John Putherbough of London, and P. H. Secord & Sons of Brantford, contractors, both the outside and interior walls are rapidly nearing completion. In fact, the roof is already being placed on a portion of the science building.

Two hundred and fifty men, stone workers, masons, sheet metal workers, plumbers, carpenters, electricians and steamfitters, swarm over the building, and every day, rain or shine, the clanking of hammer against stone and the creaking of huge cranes and derricks sing the song of progress.

Owing to difficulties in subterranean work encountered by the Brantford firm, work on the science building is much further advanced than on the main or arts building. Two of the three stories which will comprise the science building when completed, have already been constructed, and on one of the wings, which is to be only two stories, the roof is under construction.

The walls of the main building have reached the second floor, and are of sufficient height to reveal the beautiful lines of the arched entrances and of the windows. The floors and interior walls, which are of reinforced concrete and solid brick respectively, are being constructed as the walls grow upward.

The new building are of gray Credit Valley sandstone, the kind that was used in Hart House and several other buildings of Toronto University. The stone is laid in random ashlar style, with raked points. The trimmings, carvings and moldings are of gray Indiana limestone, imported from Bedford, Indiana.

Although all the stone used in the two buildings came from near Georgetown, that used in the main building came from a different quarry from that used in the science building, and it has a brownish cast which the other has not. This, however, does not detract from the beauty of the building, for in the opinion of many the mellowness which it imparts is to be preferred to the plain gray.

The main building is in Collegiate Gothic, which is a happy combination of all styles of Gothic architecture. Already it gives promise of equaling in beauty any other building of its kind on the continent.

The arched entrances will be of true Gothic style. The main one will be quite pretentious, for it is overshadowed by an overhanging balcony.

To one side, rising high above the three stories of the building proper, a tower will stretch upward 130 feet, and on clear days will be seen from points miles away.

The roof will be of copper.

The new science building will include practically all the important improvements introduced during recent years into the construction of science buildings. The designers of the building and the officials of the university personally inspected the best of the modern science buildings in Canada and the United States east of the Mississippi River.

Already it gives evidence that the architects have endeavored throughout to combine utility with beauty. Floor space has been conserved in a remarkable manner. It has been constructed so that space which ordinarily would have been taken up with corridors is now included in laboratory areas.

A maximum amount of light has been provided for each room. While the architects evidently have been very careful to adhere strictly to the collegiate gothic style of architecture, yet in no instance have they allowed the desire to produce beauty to induce them to sacrifice the lighting of the building.

The building is almost a complete quadrangle, measuring 200 feet across the front, which faces south, and about 180 feet on the wings.

While ultimately the university officials plan to devote the building entirely to the teaching of physics, it will be used for the next few years by four departments, namely: biology, physics, chemistry and geology.

The teaching of science and the laboratories require equipment that requires many extra fittings. It is estimated that the extra wiring alone will cost in the neighborhood of $20,000.

The contracts stipulate that the two buildings should be completed by October next, but it is doubtful whether this can be done. The architects expect that the interior work of the science building will hardly be completed until next June.

The main building will face the university bridge and the main entrance to the grounds, and a circular driveway will lead past the science building to the main entrance of the arts building. Many trees will grace the grounds, for as much of the wooded area as possible has been conserved.

One pleasing feature of the grounds will be the absence of poles. All power will be transmitted to the struction, by underground wires running from College avenue. Telephone wire will also reach the building by underground passages.

The wires, gas, sewerage and water pipes will reach the various buildings from the powerhouse through a huge, underground tunnel, which has already been completed. The passage is 1,600 feet long, and it is large enough for a man to walk through it in comfort.

The tunnel is constructed of concrete. It runs deep underground from the powerhouse and passes beneath the main building fourteen feet below the level of the sub-basement, and then on to the science building.

Many weeks was spent in its construction for quicksand delayed the work from time to time. It has practically been completed, however, and it now makes a splendid protected passageway between the buildings.

The wires and pipes which run through the tunnel enter the sub-basement of the university buildings. They are then distributed throughout the building through piping embedded in the walls. Nowhere in the building, not even in the main basement, are there any wires in view.

The boiler-house, which stands on the southern slope of the hill will serve as a central heating plant. Eventually it will have a capacity of 1,500-horsepower, sufficient to supply the needs of all the buildings, but at first two boilers, each with a capacity of 250-horsepower, will be installed.

In the near future a new Ursuline College for women will be built on a site just beyond the westerly limits of the university grounds. As the university grows and as funds are secured, dormitories, a library building, a convocation hall, and other buildings will follow. They will be erected on a plan already drawn up, and so will be built with a uniformity that is not found in other universities, where buildings grew at random.

The southern portion of the grounds, where the steep side of the hill looks over a perfectly level stretch of ground stretching away to the river, provides an excellent site for an amphitheatre. If present plans are followed, it will be erected in the near future.

The main entrance to the university grounds will be by way of university boulevard, which is now under construction. When completed, the street will be as wide as Wellington street north, and will be an exceedingly beautiful way. It will lead directly from Richmond street to the new bridge, which already spans the river, and about which considerable already has been written. The bridge, built entirely of steel, concrete and turned limestone, will be completed within a few weeks.

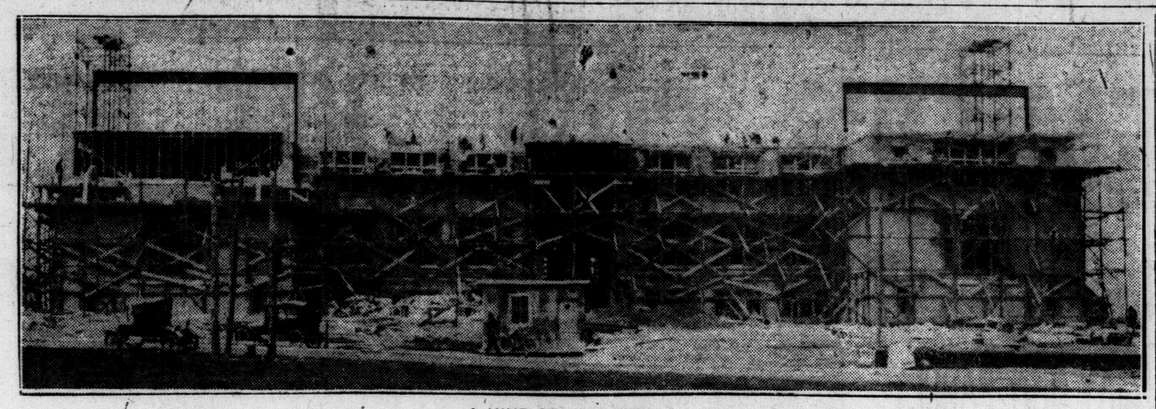

A HIVE OF INDUSTRY.

Here is a general view of the Western University building operations, taken by The Advertiser staff photographer on a recent visit to the scene of work.

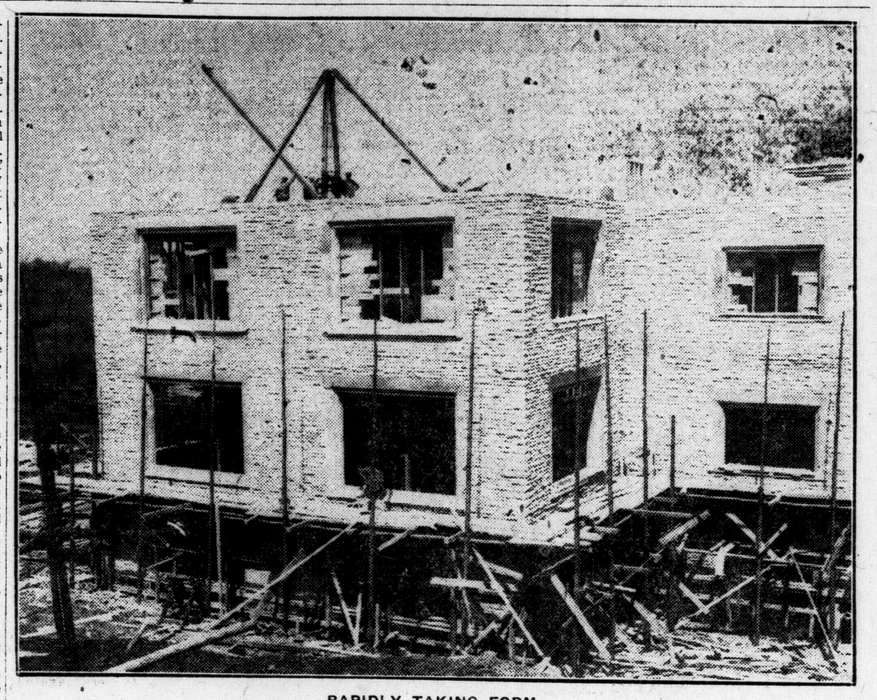

RAPIDLY TAKING FORM.

This picture by The Advertiser staff photographer gives a good idea of the rapid progress being made in the erection of the new Varsity buildings. It shows the height to which the new science building has already been constructed.

BACK PROPOSAL TO BUY RAILWAY AT KITCHENER

Special to The Advertiser.

Kitchener, May 19.—Indorsation of the proposal to buy the Waterloo-Wellington Railway for $25,000 was given by the board of trade last night when the light commission which operates the city's street railway appeared before the board with the request that the board support the bylaw that will be voted on May 30 by the ratepayers. The board also appointed the railway commission to approach the railway commission of the city council with a view of drafting a program for the occasion of the visit here May 20 of the president of the Canadian National Railways, Sir Henry Thornton. Among the questions that will be brought up is the delay in the electrification of the Elmira-Galt line.

News From the Churches

MOTHERS' AND DAUGHTERS' BANQUET.

"The Mutual Interest of Mothers and Daughters," was the subject of an inspiring address given by Mrs. Alexander Harvey Jun. at the banquet given last evening by the C. G. I. T. groups of the First Methodist Church.

Following the banquet, for which the dining-room was gay with cherry blossoms, Miss Helen Clarke presided over a clever toast list, including a toast to The King, proposed by Rhea Ruddy; "Canada," by Lillian McCormick, and responded to by Doris Thorne; "Our Mothers," proposed by Ruth Barbour, and replied to by Mrs. J. F. Reycraft.

Other numbers were recitations by Miss Isabel Mortimore, a solo by Miss Miriam Smith, and a chorus by the junior C. G. I. T. group.

NOVEL NUMBERS AT S. S. CONCERT.

The junior department of Dundas Centre Sunday School presented a most entertaining program last evening at the church. Many humorous numbers were introduced, including a nonsense orchestra, with music supplied by the kazoo.

The rooster parade was most striking, when eight young boys, attired in brilliant plumage, gave a short sketch, which finished in a rooster fight. The boys taking part were: Fred Jones, Fred Magee, Harry Winnett, Roy Walmsley, Frank Kelly, Reginald Thomas, John Beal, and Ben Higgins. The clever costumes were designed and made by Mrs. E. Allen and Mrs. S. Andrews.

A picturesque number was the Maypole Dance, when twelve little girls, six in dainty dresses with pink sunbonnets, and six in overalls and straw hats, danced around the Maypole. The girls were Misses, Jean Gibson, Anna Stone, Helen Trotham, Julia South, Eileen Hodgins, Frances Gibson, Marjorie Rigman, Ada Barry, Mary Stewart, Della Winnett, Hattie Kernshan, Kathleen Moran, Miss Alice Martin directed the dance.

A brilliant pageant closed the program. Miss Gladys Sheldrick, as "Miss Canada," and Misses Gladys Nelles, Helen Higgins, Phyllis Griffiths, Billie Deacon, Homer Armstrong and Douglas Walmsley, as tiny pages. Ben Higgins was a clever little court jester, and forming a guard of honor for "Miss Canada" were the Boy Scouts and the C. G. I. T. girls.

The musical numbers were most enjoyable, the young artists showing exceptional talent. Among the numbers were piano solos by Annie Cahill and Annie Ward; violin solos by Nora McNaughton and Bonnie Banks; recitations by Hilda Grant and Earl Calhoun; a flute solo by Almond Cahill; vocal number by May Andrews; duet by John and Graham Spence; piano trio by the Wilson twins and Betty Fraser; and charming solos and dances by Lucy and Nerissa Downham.

The numbers were announced by four small "sandwich girls." Agnes Magee, Sheila Gordon, Ethel Liddy and May Davies. Accompanists for the evening were Misses Dorothy Cahill, Alice Martin and Jean McNaughton. The entertainment was given in aid of the Ladies' Aid bazaar fund, under a committee convened by Mrs. D. McNaughton and Mrs. S. Andrews.

CLOVE LEAF BANQUET.

A most successful banquet was given last evening by the Junior and Senior Clover Leaf groups and Girls' Auxiliary of St. James' Anglican Church, South London, when they entertained their mothers. Each girl brought her mother or a foster mother for the evening, and the guests numbered over a hundred. The new dining-room was most effectively decorated with yellow daffodils and purple violets.

The toast to the mothers was given by Miss Hilda Rogers of the Girls' Auxiliary, and was responded to by Mrs. Robert Cadwallader. Impromptu toasts given to the groups were responded to by the leaders, Misses K. McNaughton, Bessie Hardie, and Elsie Green.

Following a sing-song, the girls withdrew to the auditorium, and an inspiring address was given the mothers by Mrs. W. R. McIntosh, explaining the work of the C. G. I. T. groups. Later a typical C. G. I. T. meeting was held, which greatly interested the mothers. During the meeting, Mrs. J. D. Detwiler, president of the girls' work board, gave an address on "Importance of Little Things." A sing-song followed, led by Miss Bessie Hardie.

TOO LATE TO CLASSIFY

BRICKLAYERS wanted. Apply R. G. Wilson & Son, 398 Talbot St.

TEMPLAR—In this city, on Saturday, May 19, 1923, Frederick A., beloved husband of Emma Templar, aged 56 years.
Funeral services at the residence of George F. Templar, 105 Hamilton Rd., on Monday, May 21. Services 2:30. Interment Woodland Cemetery.

MALLON—At Buffalo, N. Y., May 18, 1923, Jewell, beloved wife of R. J. Mallon (nee Jewell Sullivan).
Funeral from the residence of her sister, Mrs. Wm. Stone, 739 Elias St. Funeral notice later.

LOST—Kitten, white spot on throat, strayed from 173½ Wortley Rd. Reward.

SUIT—Lady's, size 18, cadet blue, homespun, practically new, a bargain. Phone 2704J.

DRESSER and bed, solid walnut, springs and mattress, solid quarter-cut oak library table, large leather Turkish chair, all in excellent shape. 568 Wellington St. Phone 1961.

LET'S SWAP

In winter when the fire blazed high
'Twas nice to sit and hear
The phonographic voices sing
Of lands where skies were clear;
But now that warmer days have come
I've motorcycle craze,
And so my phonograph I'll swap,
And country trails I'll blaze.
I swan!
Never knew
What a lot
Ads can do.

DOMINION ALLIANCE WILL BE REORGANIZED

Rev. Ben H. Spence Resigns Position of Secretary of Ontario Branch.

Canadian Press Despatch.

Toronto, May 19.—Announcement was made last night of a reorganization in connection with the Dominion Alliance, two of chief changes being the resignation of Rev. B. H. Spence, for 16 years the general secretary the Ontario branch of the alliance, "in order that he may give more time to the increasingly large field of dominion and world-wide prohibition"; and the appointment of R. J. Fleming as president of the alliance and chairman of the board of control. It is stated that Mr. Fleming is now gathering around him the members of the new board.

Two Have Narrow Escape When Horse Balks In River

Frank Leslie and Harold Harris Have Exciting Experience Bringing Hogs Into Mitchell.

Special to The Advertiser.

Mitchell, May 19.—Frank Leslie and Harold Harris, of Hibbard township, risked death when they drove a team of horses and a wagon loaded with hogs through the swollen Thames river on their way to town yesterday morning. The wagon upset, and one of the horses and one of the hogs were drowned. Leslie was carried down stream by the swift current but managed to regain his feet at a shallow spot, and with difficulty reached shore, exhausted.

Harris, who had charge of the team, decided to take the short cut into town by the Fullarton road. When the horses reached the center of the stream and were standing in five feet of water, one of them balked.

Harris walked out on the submerged tongue of the wagon and unhitched the other horse.

Then Harris started to turn back. As the wagon was turning, it upset, drowning the balking horse, which fell over on its side to the bottom of the stream.

Leslie was carried down stream but with the aid of Harris reached the bank. Four of the five pigs in the load reached the shore. The other was drowned in the attempt. Harris was able to rescue the second horse, which he had unhitched.

Heavy rains followed by snow this week caused the river to rise rapidly. Many of the fields are inundated.

GERMAN COMMUNISTS SEIZE MINES IN RUHR

Stand Guard At Pits and Prevent Men From Working.

Associated Press Despatch.

Duesseldorf, May 19.—Communist bands which have been terrorizing certain districts of the Ruhr recently took possession of the Kaiserstuhl mines near Dortmund.

Word received here yesterday says the Communists, armed with wooden pickaxe handles, are standing guard at the entrance to the mines, preventing the miners from going to work.

The Communists' agitation began some days ago when, according to German sources they endeavored to organize a strike for higher wages at the Dorsifeld and Scharnhorst mines but failed in the effort.

SURRENDERS AT FORD FOR AIDING FUGITIVE

A. J. Ryan Gives Self Up Following Duel With Mounted Police.

Special to The Advertiser.

Windsor, May 19.—Arthur J. Ryan, Petite Cote "liquor dealer," wanted by Royal Canadian Mounted Police at Ford on a charge of aiding Ellery Paine of Windsor to escape from custody, gave himself up yesterday.

An additional charge of having moonshine whiskey in his possession was read to Ryan when he appeared before Magistrate Gundy in police court, and bail of $500 was set when Ryan's counsel said he was not ready to proceed with the case.

Mounted police say Ryan drove Paine from the Ford police station after both had been arrested on charges of having a can of illicit whiskey in their car 10 days ago. Several shots were exchanged between Paine and Edward Weeks of the R. C. M. P., one bullet grazing Weeks' leg.

Promise of an investigation, which may lead to exposing a moonshine liquor ring operating between Detroit and Windsor, was made in court by W. M. Egan, federal prosecutor, when he asked for eight days' remand in the case of Pryor Williams, who pleaded guilty of smuggling liquor into Windsor.

Williams was arrested at the Windsor ferry dock late Thursday. He had a hot water bottle filled with moonshine whiskey strapped about his waist and a small bottle of liquor in a coat pocket. The magistrate agreed to the remand, pending investigation by the mounted police.

TRUE, EVERY WORD!

You'd hardly expect, with so many advances in price, you would still buy the very finest quality tea—a genuine Orange Pekoe, too, at almost the same price it was a year ago. But it's true! You only need to ring up your grocer to prove it. Ask him to send you a package of RED ROSE ORANGE PEKOE TEA (remember to ask for it by the full name)—only 45c per half-pound package; or if you like, a small 10c trial package, that will surprise you with the number of cups of tea it will make.—Advt.

Postum for Better Health

When nervousness, spleeplessness or indigestion trouble you, it may be time to change to Postum. For in the apparent friendship of tea and coffee are often found the causes of these ailments. Give Instant Postum a ten day trial. It affords a delicious hot drink with a satisfying full-bodied flavor that may be enjoyed at any time of the day or night without harm.

Postum is a pure and healthful beverage you can enjoy at any time or give to the children with full assurance that it cannot harm health. Instantly made in the cup with boiling water—it costs half-a-cent a cup.

Instant
POSTUM
"There's a Reason"

A generous sample tin of Instant Postum will be sent postpaid for 2c in stamps. Write)
CANADIAN POSTUM CEREAL CO., LIMITED
Head Office: 45 Front St. E., Toronto Factory: Windsor, Ontario

B66

Lovely Healthy Skin Kept So By Cuticura

Daily use of the Soap keeps the skin fresh and clear, while touches of the Ointment now and then prevent little skin troubles becoming serious. Do not fail to include the exquisitely scented Cuticura Talcum in your toilet preparations.

Soap 25c. Ointment 25 and 50c. Talcum 25c. Sold throughout the Dominion. Canadian Depot: Lymans, Limited, 344 St. Paul St., W., Montreal. Cuticura Soap shaves without mug.

YE OLDE FIRME
Established 1850
—72 Years—

You expect to live a lifetime with your piano. YOU CAN if it's a

HEINTZMAN & CO.
Grand or Upright

These famous pianos are built to last—not a detail of construction is ever shirked. In many families throughout the Dominion they have passed from generation to generation—decade to decade.

The rich, true-toned melody of these pianos has given them the first place with the world's greatest artists and in Canada's best homes.

Instruments of Finest Quality Since 1850

HEINTZMAN & CO.
242 DUNDAS ST., LONDON.

STRONG'S
Stomach And Liver Pills
25c A BOX.
a formula of the late Dr. Woodruff.

STRONG'S Drug Store
184 DUNDAS STREET.

Get the latest Road Maps, City Guides and View Books at
Red Star News Co.
10 MARKET LANE.

Beautiful Tea Room
LONGWOOD INN
LAMBETH

Now open for the season.

Special
Chicken Dinner
Sunday, May 20th

5 to 7:30 p.m. Tables reserved.

PRICE ON HEAD OF NORT BAY BANDIT—DEAD OR ALIVE

POLICE ORDERED TO GET DESPERADO, NO MATTER HOW

Leo Rogers, Murderer of Constable, Again Eludes Pursuers.

HEADS FOR THE EAST

Town of North Bay Offers $500 Reward For the Capture.

Canadian Press Despatch.

Ottawa, May 19.—Leo Rogers, who murdered Constable Fred Lefebvre, and dangerously wounded Constable William McGovern and Constable Robb at North Bay, has escaped from pursuers and is headed for Ottawa, according to a wire received by Chief of Police A. M. Ross last night. The telegram was received from Constable G. P. Dunlevie, and was sent from Corbeil, Ont.

Officers of both the city and provincial forces are watching every train from the west, both passenger and freight, for anyone answering the description of Leo Rogers. They are taking every precaution, and each man is armed and ready to carry out the order of "dead or alive," which has been sent throughout the country.

ELUDES PURSUERS.

Canadian Press Despatch.

North Bay, May 19.—Leo Rogers, the young desperado who escaped from the courtroom here Wednesday, when about to be tried on a charge of carrying concealed weapons, tonight is reported to be near Corbeil, having eluded posses of provincial police and townsmen who have been pursuing him throughout the day.

Tonight it was announced that the town of North Bay had offered a reward of $500 for the capture of Rogers, dead or alive. Mayor McDonald, in making the announcement, declared that the town would demand that every possible effort be exerted by provincial police to bring about the capture of Rogers, who since his escape yesterday afternoon has fatally wounded Plain Clothesman Lefebvre, and wounded Constable McGovern. Thirteen provincial constables are now in the district scouring the country between North Bay and the town of Corbeil.

At 5 o'clock tonight Rogers was seen near Corbeil by two of his pursuers, William Doyle and another man, who came upon him near a clump of trees. They claim that Rogers leaped out and fired twice. Both men fell flat on their faces and retaliated at about 100 yards' range, driving Rogers to cover again. When last seen he was escaping through the woods.

CLIFFORD DAVID GREVE.

This bright child, while crippled, was taken in charge by the Far-Qua Club of the Mystic Shrine at Stratford and sent to the Hospital for Sick Children at Toronto for treatment, with results as shown above.

MAYOR SUPPORTS PLAN TO IMPROVE INDUSTRIAL AREA

Committee Recommends Construction of Pavement and Sewers On Bridges Street.

ASKS FACILITIES

A determined effort to convince the city council of the necessity of improving London's industrial area will be made Tuesday evening next when the question will be reopened before number two committee.

At a meeting of the Industrial Area Committee yesterday afternoon members reiterated their views regarding the advantages of placing pavement and sewers on Bridges street running alongside the industrial section. When the matter was previously brought before the council a deadlock occurred. Now, however, the industrial commission feels indorsement by the council is a virtual certainty, many aldermen having been educated to its necessity. It is also pointed out that Alderman Shaw, the new councillor, has expressed himself as favoring the plan.

"We can't let this thing die," said Mayor Wenige. "It's got to be kept a live issue and so I recommend that the work be carried out as originally called for."

Advises Agitation.

Melville Cater, chairman of the industrial committee, suggested influential businessmen be urged to attend Tuesday's meeting of number two committee and make it a real agitation gathering. Gordon Phillip, secretary of the chamber of commerce, reported he knew on unquestioned authority outside industries would readily locate in London if facilities similar to those offered them by other cities could be obtained. He added that progressive cities like Toronto were spending millions yearly in promotion work of this nature, and he added that he believed London was behind the times in failing to support the plan for improvements.

City Clerk Sam Baker stated that residents of Bridges street were anxious to have the industrial area improved. The sewage cost could run over a period of 20 years and be defrayed by the property owners whose lands would increase substantially in value when the pavement and sewers were laid.

"Even if by some unforeseen development industries are not attracted to the industrial site when the additions are made, houses will spring up in that district immediately," he asserted.

Scores Inaction.

"The council has been talking about this thing for months without doing anything," said the mayor. "Lots of talking, but no action."

Members of the committee came away, however, with the impression that after number two committee had dealt with the recommendation, the problem of the industrial area would be solved forever.

John M. Moore suggested that during fair week the London and Port Stanley Railway should make reduction in fares to attract St. Thomas residents to the exhibition. His suggestion was readily taken up by the mayor and others. He added that it seemed anomalous that the cost of getting to Port Stanley was much smaller than the cost of getting a single fare back.

"The fare to London is almost prohibitive," he said.

"It's always been cheap to get out of town and expensive to get in town," said Mayor Wenige. "It's a peculiar condition."

AEROPLANES TO CARRY VOTES FROM INDIANS

Government Arranging So the Reds of Far North May Exercise Franchise.

Special to The Advertiser.

Toronto, May 19.—The Ontario government has made arrangements for the returned Indian veterans who live at Moose Factory and Fort Albany to vote in the elections next June. It is not true that aeroplanes will bring voters from Moose Factory and Fort Albany to vote at Cochrane, but it is true that aeroplanes will take officials to Moose Factory and Fort Albany to prepare the voters' lists and also take deputy returning officers to these places to conduct the elections. The ballots and deputy returning officers will be brought back to Cochrane by aeroplane. There is an aerodrome at Rainy Lake, 40 miles from Cochrane, and the government has made arrangements to get aeroplanes from this camp. Fort Albany is 200 miles along the shore of James Bay from Moose Factory, and in the direction of Port Nelson. Many of the Indian settlers at these places fought with the Canadian forces in France.

BOY, STEALING RIDE, SUFFERS BROKEN ARM

Indian Lad Injured by C.N.R. Express at Egerton Street Yesterday.

Albert Lorane, an Indian boy in his teens, who was trying to steal a ride on the Canadian National Railway to Niagara Falls, was knocked off a train at Egerton street at 4 o'clock yesterday afternoon.

Dr. F. R. Clegg, who first attended the boy, found that his left arm was broken and that the left side had been injured. The boy was removed to Victoria Hospital, where he was put under an anaesthetic and examined by the X-ray. At 4:45 he was still being examined and the full nature of his injuries was not known.

MAJOR TOLMIE TO ADDRESS W. MIDDLESEX LIBERALS

Special to The Advertiser.

Mount Brydges, May 19.—Major J. C. Tolmie, M.L.A., of Windsor, will be the principal speaker to address the convention of West Middlesex Liberals in this village next Tuesday, when the constituents will gather to select a candidate to contest this riding in the coming provincial election.

It is predicted that C. M. Macfie of Appin will receive the nomination, although there are several other prominent Reformers in this district who are potential nominees. L. L. McTaggart of Ekfrid has been mentioned as a possible candidate, but it is not known for a certainty that he will accept if offered the honor.

WELLINGTON HAY ASKS BUSINESS ADMINISTRATION

Liberal Leader Commends W. Sinclair, Nominated To Contest South Ontario.

FLAYS EXPENDITURES

Asserts Farmers In Provincial House Welcomed Support From Liberals.

Canadian Press Despatch.

Whitby, May 19.—South Ontario Liberals, meeting in convention here yesterday, indorsed plea of their provincial leader, F. Wellington Hay, for a business administration in Ontario during the coming four years. The doubling of provincial debt charges in the past few years, Mr. Hay declared, was partly due to the lack of business experience of those in office, and the situation generally demanded a radical change in administrative methods.

Without a dissenting voice, W. E. N. Sinclair, K.C., the late member for the riding, was again chosen as the Liberal candidate.

Mr. Hay paid Mr. Sinclair a compliment for his ability as a legislator. It had been Mr. Sinclair's duty, ably fulfilled, he said, to prepare and deliver within 36 hours a budget criticism on provincial finances to which the provincial treasurer had devoted weeks of preparation.

Scores Expenditures.

Mr. Hay said he cared not who was the next premier of the province so long as he could gather around him a company of good, sound, experienced advisers in the varied lines of provincial activity.

In the matter of provincial expenditures, which had doubled along with the debt, the Liberal leader was frankly of the opinion that the province was going too fast. Hydro expenditures, he felt confident, would return to the people all they had spent upon them, but there were too many non-revenue producing capital expenditures, he thought, for which no financial provision was being made and what might in time become a back-breaking burden for the taxpayers of the province. He instanced the road-building policy of the government, maintaining that while good roads were a necessity, 86-foot wide pavements at a cost of $100,000 a mile might not be.

Support All Good Bills.

He asked what provision Ontario was going to make by way of maintenance when these hundreds and thousands of miles of road commenced to need the repairs which all roadways eventually demand.

The principles of Liberalism, said Mr. Hay, were wide enough and broad enough for all citizens. As an organized institution in Ontario, he held the United Farmers had no call whatever to fight Liberalism. In the legislature, he reminded, the Farmers' government had on many occasions received welcome aid from Liberals across the aisle, whose policy was to support all legislation, no matter from what source, which they deemed to be of benefit to the people at large.

PORT ARTHUR PARTIES UNITE AGAINST U.F.O.

Liberals and Conservatives Agree to Dr. Herman Bryan as Candidate.

Special to The Advertiser.

Port Arthur, May 18.—Delegates from Liberals and Conservatives in joint conference, have agreed to recommend nomination by both parties of Dr. Herman Bryan as candidate for the legislature. Dr. Bryan was chosen after several days of conference. It is understood the candidate, if successful, will be expected to give independent support to whatever party assumes power at Toronto, on the assumption that Port Arthur is not interested in the party politics which influence the older sections of the province.

BUCHANAN WILL REMAIN IN SOUTH OXFORD BATTLE

Special to The Advertiser.

Tillsonburg, May 18.—At the Liberal nomination meeting on May 9, J. V. Buchanan, who was nominated to carry the standard in South Oxford, took the position with the understanding that he had the privilege to withdraw on nomination day if he felt he was not receiving united support in the riding. At an executive meeting today Mr. Buchanan declared that after driving through the riding the past week he had decided to stay in the fight till the end, because Liberal prospects never looked brighter in South Oxford. The Liberal campaign will start next Monday with the riding fully organized.

ROYAL TEMPLARS TO STAGE ELOCUTION COMPETITION

Monday evening next the auditorium of Askin Street Methodist Church will be the scene of the finals in the juvenile elocution contest being conducted by the Royal Templars of this city.

This society has offered a silver medal for the first prize, and the contest is open to children attending Sunday schools in London.

The following girls have professed their intentions of entering the contest: Aileen Thompson, Isabelle Collins, Bernice Vollick, Hilda Desand, Ora Gardiner, Ada McNealy and Elsie Pace.

The judges will be Mrs. Eckert and Messrs. B. Eckert and J. Willis. The superintendent, Mrs. Heddon, will preside, and the medal will be presented to the winner by Mrs. G. A. Wenige. Messrs. T. H. Yull, Ernest Dennis and H. Johnston will deliver addresses.

FOURTEEN DIVORCE BILLS PASS HOUSE COMMITTEE

Canadian Press Despatch.

Ottawa, May 19.—Fourteen divorce bills went through the committee stage in the House of Commons tonight and were passed. Four other divorce bills were given second reading and sent to the standing committee on miscellaneous private bills.

FIREWORKS START FIRES.

Windsor, May 18.—Boys playing with fireworks caused the Windsor fire department to make two runs during the past 24 hours. Several hundred dollars' damage resulted from the fires which took place at Bridge avenue public school and at the home of J. Shaw, 537 Dougal avenue. Fire Chief Defields issued a warning to parents today that prosecutions will follow breaches of the city bylaws regarding fireworks.

ASSERTS DEWART HAS COMPLETED POLITICAL CAREER

Hon. Peter Smith Defends Drury At North Norfolk U.F.O. Convention.

NOMINATE G. SEWELL

Candidate Lauds Hon. Manning Doherty For Rural Loans and Embargo Removal.

Special to The Advertiser.

Simcoe, May 19.—The U. F. O. campaign in North Norfolk was officially inaugurated at the party convention in Windham Center yesterday when Geo. D. Sewell, present member for the riding, was selected, without the necessity of a ballot, to bear the Farmers' banner in the June election. Frank Ryerson and Charles Tubune, ardent supporters of the U. F. O. movement, Dr. Zumstein, Wallace Mason, Joseph Burch, Frank Cline and George Hellerman, were nominees, but on motion of Mr. Ryerson they retired in a body in favor of Mr. Sewell. Predicting a short, but vigorous campaign, Mr. Sewell rendered an account of the government's stewardship.

"The Drury administration has fallen heir to several legacies at Queen's Park," he said, "chief among which is hydro, the big child for the government to rear." In defence of Hon. Manning Doherty, he pointed to the dairy standards act, the removal of the cattle embargo, and the agricultural loans board, which had already lent three or four million dollars on mortgages. Mr. Sewell extolled Premier Drury as the only individual who dared to obstruct Sir Adam Beck.

Mr. Sewell averred politics would be the ruination of this country and advocated the inauguration of a system of salary-paid cabinet ministers to accomplish the work. He opposed tarvia road building instead of gravel roads, and referred to the fact that he had secured the government grant of 60 per cent on gravel road construction work for Norfolk County.

Raps Opposition.

"The Biggs' bill to relieve rural districts of their 20 per cent portion of the cost of provincial county roads was slaughtered by obstructionist tactics of the opposition, but it will be reintroduced if the U. F. O. is returned to power," he promised. School grants for North Norfolk alone totalled $14,803.32 in 1922, and the farmers truly appreciate these liberal bounties.

Peter Smith, provincial financier, and the target for verbal attacks in Liberal and Conservative strongholds throughout the province, had arrived in Windham Center prepared to deliver an oration on the merits of the Drury regime, but a local newspaper report of severe attacks on his administration of Ontario finances launched by Hartley Dewart, K.C., and other speakers at the recent Liberal gathering in Simcoe, completely upset his calculations, and Mr. Smith found himself conducting a vigorous defence of his own department in refutation of these charges.

Mr. Smith said he was not particularly fond of Hartley Dewart, K.C., and prophesied that the latter's career as an occupant of public and political office was ended. "Nobody has any confidence in him, and the Liberals better keep him down in Toronto under lock and key," asserted the financier amid roars of applause from the crowded hall. Mr. Smith claimed that in 1919, when Dewart imagined he had overturned the Hearst government, the Liberal leader refused to leave the House for four days lest the lieutenant-governor should call on him to form the new administration.

Mr. Smith proceeded to riddle the Liberal stalwart's recent statements with regard to financial affairs. He branded as absolutely false the allegation that the receipts ledger remained open until December 31, stating that all books were closed in accordance with recognized practice on November 20. He said he had not credited the past year with one cent that rightfully belonged to 1923, and he could easily have shown a $4,000,000 surplus had he so desired.

Ridicules Dewart.

In his opinion, the race track rake off legislation was the fairest possible, and he ridiculed Mr. Dewart's interference with the bill. Anent retrenchment, nearly all the moneys expended came back to ratepayers in the shape of grants for schools, good roads, pensions and hospitals, he claimed. For educational purposes alone, $4,000,000 more had been advanced than by the late Conservative government, he asserted.

Mr. Smith dwelt briefly on the Drury government commissions. Only 19 in all were appointed, he said, the majority proving comparatively inexpensive. Concerning the timber inquiry, he declared that Hon. Mr. Ferguson sold three lots in Northern Ontario to his own supporter in the house, Mr. Mathews, general manager of the Shelvin Clark Lumber Company.

Already $300,000 had been returned to the province via the commission route and about one and one-quarter millions is anticipated, he said. "The hydro radials commission saved the province $200,000,000 by checking Sir Adam Beck in his scheme to make Ontario a network of radial lines,' he continued. "Prominent Torontonians are unreservedly behind Drury in this regard. Seventy-one millions were sunk in the Chippawa plant, a clear justification for the appointment of a commission. The premature purchase of Eaton estate bonds was made, lest Ontario millionaires should buy them up and the government should thus lose an enormous sum."

Ontario's liabilities had been increased by $143,000,000 and Mr. Smith delineated each item to a nicety, showing an excess of $500,000 over all expenditures. Concluding, the provincial minister of finance told his audience that "Wellington Hay did not care to become premier, that Mr. Ferguson's timber record let him out and finally that Premier Drury, a truth telling supporter of principle, respected everywhere, particularly in Toronto and an indispensable asset to the province, should be returned to lead the U. F. O. government for another term."

RUSSELL T. SCOTT,

prominent Toronto broker, against whom Miss Dorothy Newberg, of Lynn, Mass., has won a verdict of $10,000 for breach of promise.

SWEARS REVENGE, NORTH BAY BANDIT KEEPS PROMISE

Leo Roger Kills Constable Lefebvre, Whose Life He Had Threatened.

IS WELL ARMED

Canadian Press Despatch.

North Bay, May 18.—Armed with a Wincnester rifle and two revolvers, Leo Rogers, the desperado who escaped from the courtroom here on Wednesday rather than face a comparatively minor charge of carrying concealed weapons, is still at large. One of his pursuers is dead, and another is in hospital seriously injured. The entire district is aroused, and many volunteers are joining with the provincial police to track down the fugitive, whose unerring aim, recklessness, and his determination, announced in a shout during a skirmish: "They'll never take me alive," make him a man to be feared.

Rogers had sworn to "get" Plainclothesman Fred Lefebvre, Chief of Police Mordey and Magistrate Weemar. Evidently urged on by a determination to revenge himself on these three men, he designedly came into touch with the officers again after making a clear getaway on Wednesday forenoon when with an imitation revolver he dominated the crowd in the courtroom and forced a driver in a passing car to take him to a place of safety. He telephoned the police last night from a point outside the town, pretending to be a "friend of Rogers," and telling them where they would get the escaped man. He described minutely to the officers his own appearance, and the police car was soon on its way to a certain garage, where he had told them "Rogers" was to be found.

The constables very quickly realized that their man was there, when bullets started to pour from behind a tree. Constables McGovern and Robb were sent to cut off Rogers' escape, and in endeavoring to do this McGovern fell with a bullet wound through the thigh, and had to be taken to the hospital. Rogers got away, but did not forsake the vicinity in the face of hastily organized posses of citizens.

Shortly after daybreak Fred Lefebvre and Rogers suddenly found themselves facing each other on opposite side of a small creek. Both rifles spoke almost simultaneously, but it was Lefebvre who fell fatally injured with a bullet in his abdomen. He died in the hospital. Amid a fusilade of bullets Rogers ran across 500 yards of open field, and was lost in the bush.

The posse kept up its pursuit and reports this afternoon indicate that they believe they are close on the trail of the fugitive. He was last seen fleeing in the direction of Thorncliffe, a village on the C. P. R., six miles east of here. It is believed that he was hit by a bullet as he ran along an open space.

Meanwhile, provincial police are pouring in from the surrounding towns and hope to encircle Rogers. One party has been sent to Thorncliffe to head him off the road in that direction.

The fatal clash between Rogers and Lefebvre culminates years of bitter enmity on the part of the desperado for the officer, who, as a provincial policeman, had run Rogers to earth seven years ago, when, as scarcely more than a boy, Rogers was sentenced to the penitentiary at Kingston for shop-breaking and burglary.

WELLBURN MERCHANT FINED FOR ASSAULT

Albert Marshall Penalized $20 For Assault on Wesley Smith.

Albert Marshall, merchant, of Wellburn, who was charged by Wesley Smith of the same town with assault, was found guilty yesterday afternoon in the police court, and fined $20 and costs.

The quarrel, which occurred on Saturday, May 12, was the outcome of three years of bad feeling between the two men, which on at least two occasions had resulted in litigation. At the conclusion of the case Magistrate Graydon warned the plaintiff that although he had found the defendant guilty, Smith was to a certain extent to blame.

INSTITUTE AT PRINCETON STAGES DELEGATE MEETING

Special to The Advertiser.

Princeton, May 19.—The annual delegate meeting of the Princeton and Woodburg W. I. was held in the basement of the Methodist Church on Wednesday afternoon. The program consisted of songs by Mrs. F. Courtney, Miss Ariel Clement, a reading by Mrs. C. MacArthur, recitation by Miss J. Blackmore, and piano solo by Miss M. Daniels.

Miss McGowan spoke on "Community life in rural districts."

LIBERAL CLAIMS CONSERVATIVES CREATED BIG DEBT

J. J. Hughes Makes Denunciatory Charges in House During Debate.

MEIGHEN DENIES

E. B. Ryckman, Toronto Member, Opposes Income Tax Act.

Canadian Press Despatch.

Ottawa, May 19.—An echo of war time charges came in the House of Commons last night on the question of public expenditures, when J. J. Hughes, Liberal member for Kings, Prince Edward Island, charged the Conservatives with responsibility for the present enormous public debt. Mr. Hughes charged that the war had "opened the flood gates of expenditure." This Right Hon. Arthur Meighen emphatically denied.

Earlier in the day R. W. Grimmer (Conservative, Charlotte, N.B.) urged development of St. Croix Harbor in Charlotte County, as an all-year port, and L. H. Martell (Liberal, Hants) suggested cutting off port privileges at present extended to American fishermen, as a means of inducing the United States to seriously consider reciprocity.

E. B. Ryckman (Conservative, East Toronto) opposed the present income tax act, and also the sales tax as an impost which added to the consumers' charges. Mr. Ryckman declared that if a reciprocity pact were arranged the United States would only adhere to it while it was in the interests of the American government to do so.

J. W. King (Progressive, North Huron) declared that the Liberal tariff was a protective policy and not a tariff for revenue. The Progressive party existed today just because the Liberal party had not lived up to its promises in the past. He had supported the Liberal platform in 1896, and believed that Canada had never had a greater statesman than Laurier. He laid the blame for Laurier's failure to carry out the promises of 1896 at the door of the 18 Liberals of Toronto who deserted him over reciprocity, and he believed that similar influences were at work in the Liberal Party today.

It had been said that if you scratch a Progressive you find a Tory or a Liberal. They had been scratching for eighteen months. The Liberals had found two Progressives who were not genuine Progressives in this house; and in Ontario the Tories had found two more. The rest, he could assure the house, were genuine.

Mr. King criticized the Woodsworth proposal for a capital levy as disastrous. It would drive capital out of the country. If there was one gem in the budget it was the standing offer of reciprocity to the United States, and the time was not far distant when Canada and the United States would come to terms. As sources of revenue he advocated higher taxes on luxuries and on incomes, and in addition a federal succession tax.

D. S. M'GREGOR NAMED BY S. HURON LIBERALS

Hensall Convention Chooses Tuckersmith, Township To Contest Riding.

Special to The Advertiser.

Hensall, May 19.—D. S. McGregor, popular clerk of the township of Tuckersmith, was chosen to contest the riding of South Huron in the interests of the Liberal party at a rousing convention held in the town hall this afternoon.

McGregor won the nomination on the second ballot.

The names of Harry Smith of Hay Township, Richard Seldan of Exeter, D. S. McGregor of Tuckersmith, Miss L. Jekall of Exeter, Owen Geiger, reeve of Hensall; John Morgan and Thomas G. Shillinglaw of Tuckersmith were proposed. All withdrew excepting Seldan, Shillinglaw and McGregor. On the first ballot Seldan dropped out. On the second ballot McGregor received a large majority.

John Morgan, former candidate, acted as chairman, while Thomas G. Shillinglaw acted as secretary.

Major J. C. Tolmie, the speaker of the afternoon, declared much of the legislation put through by the U. F. O. had been Reform party legislation. He thought the Farmer government should have carried on until the end of its term.

All the nominees pledged their support to the candidate.

A resolution of confidence in the King government was passed.

BOMB AMERICAN PROPERTY LOCATED IN MEXICO CITY

Associated Press Despatch.

Mexico City, May 18.—Two bomb explosions on United States government premises in Mexico City have occurred this month, the first at the United States embassy on May 4, and the second today in the building housing the American consulate-general.

The fact of the first explosion did not become known until after the bombing at the consulate building today.

Neither bomb did material damage.

NAME DRURY CANDIDATES IN TORONTO RIDINGS

Canadian Press Despatch.

Toronto, May 19.—Almost to the today by friends of the Drury government that several candidates, perhaps five or six, would be nominated as official government candidates to contest Toronto ridings. A meeting of Drury admirers calling themselves Progressives was held last night, when Dr. N. S. Coyne and Mrs. W. H. Becker were chosen for Northeast Toronto, and it is claimed nominations in other ridings will follow.

PRESIDENT WALTER DILL SCOTT,

of Northwestern University, Illinois, has been accused of trying to hush up the probe into the mysterious disappearance of Leslie Mount, said to have been a victim of class warfare.

SARNIA GIRL TRIES TO TAKE OWN LIFE TO AVOID SCHOOL

Helen Western Swallows Carbolic Acid When Deception Is Revealed.

CONDITION CRITICAL

Special to The Advertiser.

Sarnia, May 19. — Helen Western, 14-year-old collegiate student, drank from a bottle containing carbolic acid at 4 o'cloc kyesterday afternoon as a protest against being compelled to attend school, it is believed, and tonight lies in a serious condition in Sarnia General Hospital. She is the daughter of W. J. Western, employee of the Mueller Company, this city, and motherless. She sent a note addressed to her father saying she did not want to continue going to school.

A girl employed at the house heard a scream from the kitchen, and going in found Helen in agony and a small bottle lying on the floor.

Taken To Hospital.

A doctor was summoned and she was conveyed to the hospital, where reports state tonight that while her condition is serious she is not in immediate danger. It is learned that the girl had not been a regular attendant at the collegiate this spring, having stayed at home unknown to her father, who left in the early morning for work. Her absence from the collegiate came to his notice through a letter from the school authorities, and it is believed that the girl, fearful of being compelled to go to school, resorted to poison.

The girl's father stated to The Advertiser tonight that the High School principal, D. A. Campbell, had discovered that she had been taking notes to school, presumably from Mr. Western, but written actually by some other person, in explanation of her absence from school.

Left Note To Father.

"The principal sent a note to me today," Mr. Western asserted, "and Helen apparently found it when she came from school. She opened it and then wrote another one of five pages telling me that she did not want me to learn of her actions in taking the spurious notes to the teacher, and that she had 'decided to leave us.'

"She got the acid from the cellar, I believe, as I remember putting the bottle there some time ago. She brought it to the dining-room, placed some in a cup and drank it, and then the maid was attracted by her screams."

She is described as being a bright girl and distinctly clever, and Principal D. A. Campbell, questioned last night, stated he knew of no reason why the girl should have attempted her life. She had always struck him as being bright and cheerful, though she had not been regular in her attendance at school.

MAGISTRATE HALTS LIFE OF ADVENTURE

Finds Youth Guilty of Escaping From Victoria Industrial School.

Special to The Advertiser.

Kitchener, May 18.—Following a search of thrilling adventure, including a season on the lake boats, a trip to Liverpool and back and a ride on the bumpers from Montreal to Toronto, Joseph Burns, aged 21, met a pause in police court today when Magistrate Weir found him guilty of having escaped from the St. John Industrial School in February, 1922, and also of breaking into the West Montrose station and stealing a pair of mitts. Burns was originally committed to St. John Industrial School in 1917. He served his term, and in 1922 went back on a vagrancy charge, escaping about a year ago. Burns was arrested in Elmira, following his burglary at West Montrose station.

LONDON QUARTET SINGS AT ST. MARYS CONCERT

An enthusiastic house greeted the annual John Gray concert in the town hall here last night. Eleven of Mr. Gray's dancing pupils, assisted by the Harmonic Male Quartet, of London, presented the program. The quartet, consisted of Wesley Roberts, first tenor soloist, Askin St. Methodist Church; Chris J. Pink, second tenor soloist, St. Andrew's Presbyterian Church; Percy Quinton King, baritone soloist, Wellington St. Methodist Church; Fred H. Dowling, bass soloist, Colborne St. Methodist Church, and Mrs. Percy King, accompanist.

BELIEVE INSULIN IS NEW SUBSTANCE FOUND IN ANIMALS

Toronto Connaught Laboratory Directors Make Interesting Discovery.

GREAT IMPORTANCE

Extract Markedly Lowers the Sugar in the Blood Stream.

Special to The Advertiser.

Toronto, May 18.—Almost to the very day of the second anniversary of the commencement of the experiments by Dr. F. G. Banting and C. H. Best that led to the discovery of insulin for the treatment of diabetes, another important announcement is ready to be made. The report of the finding of insulin-like substance in the blood of animals has been made to the Toronto Academy of Medicine. This discovery has been made by Mr. Best, the director of the insulin division of the Connaught laboratories, and Mr. D. A. Scott, the associated director of this division.

Assisted in Experiment.

Shortly after Christmas, the work was begun in the Connaught laboratories at the university. Mr. A. Wall, the technician, who has been with Mr. Best since the beginning of the large scale production, assisted greatly in the experiments.

If the succeeding experiments show that this substance really is insulin, the discovery will be of considerable physiological significance. Prepared by a modified form of the method of extracting insulin from beef pancreas, it is being extracted in considerable quantities from blood in the laboratories.

Many things give this substance the appearance of insulin. It seems to have many of the essential effects of the original extract, it markedly lowers the sugar in the blood stream and in excess, produces the symptoms characteristic of a noverdose of insulin.

Value Not Known.

So far as its practical value in the treatment of diabetes is not known. But experiments have proved that the yields are greater than those obtained from clams or some plants.

While acknowledging the importance of the new discovery, the experimenters assert that the pancreas is, after all, the most natural and productive source of insulin. It is very likely to remain so in the future, unless insulin is ultimately synthetized, in which case it might be made more economically from chemicals in the laboratory.

WOODSTOCK CITIZENS GIVE SHAW BANQUET

President of Canadian Manufacturers Tells of European Trip.

Special to The Advertiser.

Woodstock, May 19—John R. Shaw, president of the Canadian Manufacturers' Association, was tendered a banquet of welcome by his fellow citizens of Woodstock, under the auspices of the board of trade last night. Mr. Shaw gave an interesting account of his trip through Europe and England. He spoke of his visit to the graves of Canadian soldiers in the Vimy Ridge district, and of the care which is being taken of them by the imperial war graves commission.

Speaking in a more serious vein, Mr. Shaw referred to the coming economic conference of the empire to be held in London in October. He said that Australia was going to that conference to lay her cards on the table and that the defensive measures being taken by Britain at Singapore were significant of the attitude of Australia toward the Japanese and Chinese. Australia demanded a navy, he said, and if Britain did not supply one she would build one herself.

Mr. Shaw said it was a matter for regret, so far as the imperial conference was concerned, that there was minority government in Canada, because it would not be possible to send delegates who would be fully instructed. At the economic conference, however, he hoped that Canada would be represented by her business leaders who would express Canada's opinions on imperial trade relations. Mr. Shaw came out very strongly in favor of the greatest possible measure of trade co-operation between the various countries within the empire.

Other speakers at the meeting were D. M. Wright, president of the Stratford Chamber of Commerce; G. R. Taggart, United States consul at London, and John A. Bain.

SEEK EARLY DOCUMENTS REGARDING STRATFORD

Special to The Advertiser.

Stratford, May 19.—Great progress was reported at an executive meeting of the Stratford Historical Society here yesterday and plans launched for a country-wide appeal to residents for every available picture or document bearing on the history of the city of Stratford and the County of Perth.

One of the most important items of business transacted was the appointment of Dr. S. Silcox, James Steel and R. T. Orr, as a committee to fit up the new quarters of the society in the public library. The collection of relics donated by Hugh Nicol is to be arranged and several documents are already in the hands of the society.

KNOCKS CHILD DOWN.

Special to The Advertiser.

Galt, May 19.—A Galt high school student, riding his bicycle on the sidewalk on Metcalfe street at noon yesterday ran down 5-year-old Arthur Townley in front of his home, the little fellow sustaining a scalp wound across the forehead which required a number of stitches.

The Advertiser was established in 1863 and is published four times daily by The London Advertiser Company, Limited.

EDITORIAL PAGE of the ADVERTISER

The Advertiser's subscription rates are: London, 15 cents weekly. By mail: In Canada, $5.00 yearly. United States, $6.00 yearly.

London Advertiser

SATURDAY, MAY 19, 1923.

The Man Who Has a Problem.

London residents have been presented with tax papers, and many of them with income tax slips as well, and not a little figuring has been done to find out what it costs a man to live.

At a meeting on Friday several London householders were comparing figures, showing what they had to pay out before they started on the serious business of providing for family wants and other claims made upon them. The figures are interesting because it is a common problem. Not one of the men in question had a very large salary; there was not a $5,000 man in the group, although several were not far from it.

Here was the case of one man who has a good-sized family of boys and girls. His statement was about like this: "The taxes on my house this year amount to $186. A few weeks ago I got my notice to get ready for local income tax, which calls for $64, and on the same income the Dominion government took $71. That makes $321 taken out as a starter. I pay $260 a year on a mortgage on my house, and what I have invested there would be worth at six per cent another $240, making in all $821 that is taken out of my earnings before I start to live or provide for my family. That is just about $70 per month, or $16 per week. I happen to know what it cost us for light, heat, gas and water in a year. The figure was $274. Add that to the first total and it gives $1,095 a year without anything to eat, wear, or for education and the hundred other things that turn up."

Here another member of the group broke in with the question of insurance. Two of those present carried $15,000 and one had $17,000. The man who gave the figures above turned the envelope over and started to figure on the other side. His reckoning showed that he was paying $376 per year for insurance. That took him up to $1,471 per year, which was within a few cents of one-third of his income.

The last question was, "Are you saving anything?" Two were doubtful and two were positive that they were. One contended that it was the little day-by-day and week-after-week things that could hardly be classified that ran away with a lot of money. "Why, that must be so," responded another, who recollected that inside of two weeks they had papered a room, bought a wheel for his girl, a pair of running shoes and a glove for the boy, all of which cost him $69.

The last man of the group had not said much. When the others had finished he admitted he was outclassed. "I have not much to come and go on, as my earnings do not go over $2,000 a year. Although that is so, I have to keep my family, pay taxes, provide all other essentials, and I pay just as much for a ton of coal or a thousand feet of gas as the rest of you. I pay the same rate in taxes, which are $187 this year. My coal and light and gas cost me almost as much as the figure you gave, for one furnace takes about as much coal as another. I carry some insurance in a lodge, but my house is paid for, we are not in debt, and have a small savings account, to which we have not added anything this year. My wife does the managing; I couldn't."

The man who is in the income tax class may growl at times, but the vigor is taken from his growl when he stops to look around and consider the problem of others with less income and an equal burden. If he looks at the thing honestly he is forced to the admission that he has no problem at all.

Speaking Well of Ontario.

A resident of London Township, while in a local restaurant, met a man with his two sons, newly arrived from England. The conversation turned on farms and farm values, as the newcomer was on the way west to purchase a farm. He had sold his holdings in the old land, on account of the amount of taxation, and had enough with him to go well on the payment of land here.

He had intended going to Alberta to take up land, but the London Township man had something to say.

"Why not try Ontario? You are in the heart of Ontario now. Take time to look around a little, and consider if you have seen anything more promising or better than the mixed farming or dairying district around here. Alberta may suit you even better, but I doubt it very much. I have farmed near London for over 30 years, and I have done much better than the average man who went from here to Alberta. Ontario is Canada's best province, and Middlesex is Ontario's best county."

That is the kind of publicity Ontario needs—its own people speaking well of it; its own people telling what is going on here as compared with other sections. That sort of publicity is better than anything that can be paid for in dollars and cents.

Why Foreigners Keep to Themselves.

In an address on immigration before a Canadian Club in a city near London this week, we notice the following remark:

"The chief disadvantage with foreigners entering this country is that they want to hive, and so retain their own national customs and ideals. . . . ."

If the foreigner were given a chance to reply, he would probably turn around and tell us that there was nothing else for him to do, and in most cases he would be quite right.

Do we encourage the idea of foreigners getting houses scattered all over the city? Do you assist in getting them on your street? Certainly not, and the chances are you would do all in your power to keep them off?

Do the women of this country pay much, or any, attention to what the wives of these foreigners do when they come here? Do we encourage them to send their children to schools along with our own children?

We can answer all these things promptly in the negative, and the answer also furnishes the answer to the charge of the Canadian Club speaker that foreigners live off by themselves and go their own gait.

Common Sense Must Be Used.

There is considerable common sense to the argument used in the House of Commons by Mr. D. Euler, M.P. for North Waterloo, that there must be some flexibility in political platforms.

Mr. Euler can see no reason why a party, when faced by actual conditions, should apply some party principle that was not at all suitable to meet the occasion. It is hard to see where any person can take exception to this line of reasoning.

Right now the chief argument used against Mr. Fielding's budget is that a number of Liberals in a convention in 1919 decided on more advanced tariff reform. When Mr. Fielding comes into charge of the finances of the country he finds that he cannot apply the resolutions of the convention.

Is he to use his own common sense and a judgment enriched by the delivery of 17 budget speeches, or is he to thumb up the resolutions of the 1919 Liberal convention, setting forth theories and political desires, and apply them to the exclusion of a consideration of circumstances.

Mr. Euler is on safe ground when he appeals for a commen-sense view of tariff and policy-in-general matters. A farmer or a businessman has to watch closely in matters of business policy. A farmer might start out with the firm determination of raising a great number of hogs for the next five years. At the end of the second season he finds the market glutted. Is he going to keep on or change his policy? If he keeps on he is going to wreck his entire property; if he changes to something else for which there is a demand he has a fair chance to succeed.

A country has a right to expect that any government, regardless of its political stripe, shall put actual conditions and positive facts far in advance of theories or academic finger posts. Adhere to certain great principles, certainly, but always in such a manner that common sense has plenty of elbow room.

Hydro Is Not An Issue.

By no stretch of imagination can hydro-electric be made a real issue in the present election in Ontario. There is no organization active with the idea of tearing it down, destroying it, or sneaking up on the system over night and carrying it away.

Every time an election comes around, politicians find it very handy to have a couple of dangerous-looking plots around that must be disposed of to save hydro.

Hydro is quite safe. The motors are running today, and tonight the lights will be turned on as usual.

For the peace of mind of the community, leave hydro alone during this election. It is here, fixed, greed upon and doing nicely.

Let Greece Rush Over This Way.

News despatch says that "Allies fear that Greece may rush to arms over reparations issue."

Greece rushed to arms a few months ago, and in a very short time was so badly crumpled up that there was very little rush left in her.

The people of Canada have an interest in this tendency of Greece to rush. They fervently hope the government of Greece will rush over the $25,000,000 and overdue interest owing to the people of Canada.

Come Out To The Country.

The Kitchener Record rather approves of the idea of roping off streets in big cities at certain hours of the day so that children may play there without being hurt.

Indianapolis is trying out the plan this year, and other cities have also done it.

It suggests something else, viz., that it's about time people began to see how bad it is to huddle together in big cities.

There is plenty of room in smaller places, where there is space for children.

We are living in a big country, acres, miles, and thousands of miles big. There is something awfully wrong when we find it necessary to tie a rope across the ends of the street so the children can go out to play on the street—the hard, dirty street—without being run down and hustled off to the emergency hospital.

Note and Comment.

Have you finished housecleaning, and did you burn a lot of junk or put it away in the attic?

Some people's ancestors have been traced a long way back, but even then they managed to escape.

If dentists so thoroughly object to advertising and are ready to discipline members who indulge in it, will they please inform the public why they do not get after those of their membership who use the sign, "Painless Dentistry."

France is managing to pay her way in the Ruhr by making the Germans put up enough in fines, licenses, seizures, etc., to provide maintenance for the troops. If all wars and invasions were conducted on the same basis there would be mighty few conflicts.

United States sent an ultimatum to China, and Britain one to Russia in the same week. Somehow the word ultimatum has not got the same scaring power it used to possess. The frequency with which these have been tossed around Europe in recent years has taken some of the horns off the word.

Mr. McCrea, Conservative, who sat for Sudbury in the last Ontario Legislature, assured an audience that he "had gone to considerable trouble to put his mind at rest" on the matter of Hon. Howard Ferguson's timber record in the north. Chloroform or ether?

Bandits robbed a bank of $3,000 at Mather, Man. That makes two items: (1) that there is a place called Mather in Manitoba, and (2) that, after reading some of the Progressive members' speeches, that there should be $3,000 in cash in the whole province.

The "King" of the House of David has disappeared, and the religious cult at Benton Harbor, Mich., is without a leader. Bearded and long-haired, he managed to bamboozle a lot of silly people into his following. United States is supposed to be a land of liberty, and there are always those who mistake liberty for license.

MAKING GREAT DECISIONS.

Just a thought at the week-end. We hear so much now about broad-minded people, that it seems to me there is a danger of looking for that quality too much. It is a fact that a man may become so broad-minded that he gets shallow in proportion. For my own part I prefer a man who is not too broad, but has some depth.

The Bible has some outstanding illustrations of this, of men who made decisions and knew when they made them what the price was going to be. Moses made a decision, and it took him out of a king's court, away into the wilderness for forty years an exile, and another forty years leading a band of slaves to freedom. Joseph made a decision that sent him to jail and hardship. Daniel made a decision that put him in the den of lions. The three Hebrew children made a decision that put them in the fiery furnace. Paul made a decision that led him through beatings, imprisonment, shipwreck, and all manner of hardship. These hard decisions made these men. Not one of them was so great a man before his decision.

The world today needs men who will make decisions that are going to beat out their dross and make them great men. There is nothing so abominable in the sight of the Lord or in the sight of men as a cheap decision that neither hurts nor develops.—S. A.

DIBS AND DABS —BY HARRY MOYER

Rarebits by Rex

FANCY THAT!

In the spring a young man's fancy
Is as fancy as can be;
In his Valentino pants he
Is a wondrous sight to see.

Pray behold, enraptured maiden,
How the skin upon his neck
Has with skill and zest been laden
With sweet talcum by the peck.

How poetic and how Spanish,
How blase that jaunty air,
Walking with the Ku Klux Klannish,
Knowledge that he's passing fair.

Yet we can't from our mind banish,
'Spite of all his wondrous feats,
That his claims to being Spanish
Are the onions that he eats.

Our conception of wasted enterprise is a man establishing a barber shop in Russia.

It seems quite in order that Raney should be responsible for many political storm clouds.

He rings the church bell every night
Until the building's full;
They say be got the job because
He had a lot of pull.

It looks after all that, as a statesman, Fielding has about the highest batting average in Canada.

"Fidgitarians" is the appelation we have designed for those who won't sit still at the dining table.

Few citizens know Mayor Wenige's second name. Some think it's "Probe."

LITTLE WILLIE SAYS:

this mornin i was in mum's dressin room putin powder on my nose an face when mum come in an ast what i was doin and i sed wy you told me to cleen my face didnt you and mum sed yes i did, well i sed you told me to cleen my face the way you cleen yours didnt you, and mum sed yes what of it, and I sed well I'm doin it.

TO THE EDITOR.

WHAT PLUCK!

Editor of The Advertiser:

Sir,—I see the St. Thomas Conservatives have made their headquarters in the "Nobility" building, and I admire their grit more than I do their judgment.

Every concern that ever attempted to do business in that building has gone to smash, and possibly the present occupants will find it a hoodoo.

SO MOTE IT BE.

May 17, 1923.

SHOULD HAVE REORTS.

Editor of The Advertiser:

Sir,—On the reverse of tax slips I see an item of a liability for the city of approximately $5,000, on account of L. and P. S. R. Railway, which I conclude is the city's share of a deficit. In any event, it being charged to the city, is paid by the ratepayers, and, such being the case, the accounts of the institution should be accessible to both the city authorities and the city auditor.

As a general principle, all accounts of commissions or spending bodies, where the ratepayers furnish the money, or are liable for overdrafts or deficits, should be obliged to render accounts in detail of their receipts and expenditures. This would apply to police, railway, utilities, etc., but not to loans granted to manufacturers, except in case of their insolvency. It seems time that the taxpeyer should assert his right to know what is done with the hard-earned money he has to contribute to the upkeep of these concerns, and not be told that practically it is none of this business.

NORTH END READER.

A LITTLE TOO INFORMAL.

Young Dobbs—I want to try on that suit in the window.

Assistant — Sorry, sir, but you'll have to use the dressing-room.

The Guide Post— By Henry van Dyke

DESPONDENCY OVERCOME.

Why are thou cast down, O my soul?
And why art thou disquieted within me?
Hope thou in God: for I shall yet praise him,
Who is the health of my countenance and my God.—Ps. 42:11.

Thy feelings will ebb and flow, thy heart will grow warm in summer's glow and cold in winter's chill, thou wilt be brave and steadfast today, downcast and anxious tomorrow.

Thy streams will be full in the rainy season, and in the time of drouth they will be bare beds of stone.

Turn away from thyself. Hope in God.

He fainteth not, neither is weary. He is the unfailing fountain; with him is no variableness, neither shadow of turning.

When thou art dismayed, he is still full of an eternal peace.

When thou art downcast, he is still untroubled.

Is he not everywhere? Does not the sun shine as brightly on this bare mountain and on the distant walls of Babylon as on the dismantled towers of Zion? Will he not rise tomorrow as calmly and surely as he rose today?

Turn to God and he shall be the health of thy countenance.

Look toward the light, and thy shadow shall fall behind thee, and thou shalt march even into exile with a song upon thy lips and the brightnesa of an everlasting hope shining in thy face.

(Copyright, 1923, by The Republic Syndicate.)

Your Health

WHY SLEEP REALLY IS AS IMPORTANT TO YOU AS FOOD.

By Royal S. Copeland, M.D., United States Senator from New York; Former Commissioner of Health, New York City

There is one lesson about the human body everybody should learn: Disease has an easy time when it is dealing with tired human beings

Rest and sleep are essential to health and the resistance of disease. The next time you get a cold, look back upon your rest record for the previous week. I will wager that you have abused yourself.

You do not have sickness if you are really good to yourself. You can upset the applecart if you live like a saint for six months, and then play the sinner for a few days. Go away for a visit, stay up five or six nights till 1 o'clock, breathe the vitiated atmosphere of some poorly-ventilated room, inhale the tobacco smoke of a crowded restaurant for a series of midnight suppers, fill your stomach with quantities of rich and unneeded food, tire yourself with sightseeing and unaccustomed acts—do all these things or any one of them and you will be ready for a sick bed and the doctor.

Excessive fatigue is one thing and good honest "tired out" is another. It hurts nobody to work or to be tired. That is one thing. To force yourself to work, to whip yourself into action after the reservoir of nerve energy is all but exhausted—to do these things is to invite sickness.

No one of us likes to work by schedule. We like to do the things we enjoy just when the spirit moves us to do them. We like to feel we are capable of any sort of undertaking and to begin it at any moment. We are apt to have a secret feeling of weakness if we hesitate at any age to do what we used to do or what somebody else undertakes.

The real test is whether the body is rested and refreshed, whether it is elastic and capable of any physical test, whether it is properly nourished and filled with vigor. It will lack all these things unless sleep and repose are taken in large doses, taken daily and regularly.

I read somewhere the other day that sleep is more important than food. The writer pointed out that an animal can live for a long time without food, but will quickly die without sleep.

How miserable you are after a sleepless night. Try a night on a "sleeper"—poorly named if you aren't accustomed to such traveling—and see how you feel next day.

You must have sleep. To get it you must avoid things which excite and irritate you, you must not eat a lot of food, or do any other thing in the evening if long experience has proved that it results in restlessness and sleeplessness.

To be too cold or too hot because of the amount of covers over you is a cause for unrefreshing sleep.

Try to get a full night's rest in a well-ventilated room. In this way you are courting health and strength.

Answers to Health Questions.

A. I. H. Q.—My father suffers from very severe cramps in his legs. What can be done for this trouble?

A.—Your father may be suffering from varicose veins or a nervous affection. Bandaging the affected part and resting it as much as possible might be helpful. Also apply heat. This will help your father. It would be advisable for him to consult a physician for an examination and advice.

C. N. Q.—My mother is troubled with severe pains in the top of her head. What do you think causes this condition?

A.—This may be due to constipation, indigestion, kidney complaint, high or low blood-pressure or eye-strain. Your mother should have her eyes examined and her urine analyzed and see if the cause can be found. After the cause has been definitely determined suitable treatment can be prescribed by your physician.

H. H. S. Q.—I am a girl 15 years old, 5 feet 5 inches tall. Kindly tell me my correct weight.

2. Is basketball too strenuous for a girl?

A.—For your height you should weigh about 122 pounds.

2. Basketball is not too strenuous for the average girl.

MRS. D. M. C. Q.—I am a woman past 50 years of age, and am troubled with spells of perspiration, both in the daytime and at night. What can I do for this?

A.—This may be caused by several conditions, and relief can only be obtained by the treatment of the underlying cause. Treatment can be prescribed only after a physical examination by your physician.

(Copyright, 1923, by Newspaper Feature Service, Inc.)

"The Ten Books I Have Most Enjoyed"

By JOHN V. A. WEAVER, Critic and Author of "In America," "Finders."

"Tono Bungay" (H. G. Wells).
"Helen's Babies" (John Habberton).
"Alice in Wonderland" (Lewis Carroll).
"Lord Jim" (Joseph Conrad).
"Youth" (Conrad).
Shakespeare's plays (principally "Hamlet," "Macbeth" and "Romeo and Juliet").
"Dauber" (John Masefield).
"Jean Christophe" (Roma in Rolland).
"Mont St. Michel and Chartres" (Henry Adams).
"Dramatic Opinions and Essays" (G. B. Shaw).

Tomorrow: Albert Payson Terhune.

(Copyright, 1923, United States and Great Britain by North American Newspaper Alliance. All Rights Reserved.)

A savings account-- Its great possibilities

ALADDIN'S wonderful lamp has its modern counterpart in a savings account.

From a savings account your home and all that it means to you may come; opportunity, contentment and independence for the future, all are possible in a savings account.

And you can increase it by your own efforts. Once you start it, it keeps on growing both by what you add to it and by the interest it accumulates.

Why not start one now in the nearest branch of the

THE BANK OF TORONTO
Incorporated 1855

BRANCHES:
Corner Richmond and King Streets (Main Office).
Corner Richmond and John Streets.
Corner Dundas and Talbot Streets.
Corner Dundas and Wellington Streets.
Corner Dundas and Adelaide Streets.

When the Time Comes to Slow Up

How Much Money Will You Have Saved?

Only 4 Men out of every 100 are Independent at age 65.

The Double Maturity Endowment Policy furnishes a guaranteed income for this period in life—combining economically in one contract, both Protection and Saving.

It is the ideal contract for the young man, the professional and the business man!

Make certain of your Independence by securing details of this policy NOW.

BRANCH OFFICE:
201 Royal Bank Building, London
W. H. HUTCHINSON, B.A.,
Branch Manager.

THE MANUFACTURERS LIFE INSURANCE COMPANY
HEAD OFFICE - TORONTO, CANADA.

Without obligation kindly forward me your booklet "Some Day You May be Old." I am.....years of age, and would like to accumulate $.....towards independence.

Name..... Address.....

Where East Meets West

THE "China" telephone exchange of San Francisco is unique. The building is of Chinese architecture, the operators are Chinese girls, and the Chinese subscribers call by name instead of by numbers The operators handle between 7,000 and 8,000 calls daily.

A Magazine Page For Everyone

A Real "Cave of Winds"

ARIZONA has a "breathing cave." Anyone standing near the opening can feel the air rushing out and if he waits long enough he can feel the current of air changing so that it is drawn back into the cave.

"THE STRANGER"

A Gripping Story of Love Triumphant Over the Plots of a Master Criminal

BY JOHN GOODWIN

allaghan Tells Vaille and Bell That Philip Has Proved To Be Clever, Amazing Peril.

CHAPTER XCIV.

Mr. Callaghan's Error.

ve I fallen so low," sneered Callaghan, "as to deserve the re of my associates?"

lle made an impatient exclama-

r heaven's sake, do not let us gle!" he said. "We depend on chief; you have our confidence. re in a tight place, and if you t get us out of it, what hope re?"

an flattered," said Callaghan. ace was pale and strained, his dark-rimmed behind the spec-

never approved this campaign st Mottisfont from the first," nued Vaille, "but enough of that. nd of it is that we are cooped re; we have obeyed your orders, neither Bell nor I, it seems, can our faces. Who knows how se at the New Bailey may go? sfont has set the police on us, e have caught a tartar. They not arrested him, as we hoped."

Theophilus Bell groaned.

was that accursed mystery of oisoning that has done it," he

"That was not Callaghan's doand he is not to blame. He d us of the danger as soon as pened. Chief, all our tempers edge, being shut up like this, aille and I are both confident you will pull us through."

aghan rose, and laid a hand stout man's shoulder.

ok here," he said gently, "I that things have not gone well, both of you I make my con-n. I have taught you to reme as infallible. But it is human , and I own to you that I have ered. My error was in not ing Mottisfont, crudely and y, before ever this case came he man is a far greater peril ever thought possible, and he dling this case in an amazing r. I have underrated my ady for once."

surely," exclaimed Bell, "as the Tallbois trial goes, things rking in our favor! From the g of the case it seems to me ottisfont's position is hopeless; ome comfort from that."

" said Callaghan, picking up ning paper from the table, re wrong. Mottisfont has re- himself surprisingly, and is hard. Here is the report of ond day's hearing."

moved his chair nearer the and opened the paper.

second day," he repeated. "I d it to you."

id so, the other two listening ger attention. The Mottisfont account of the intense pubrest in it, was reported ver- every question and answer It may be condensed for press here.

trial, that morning, continued Philip Mottisfont still in the s box. The crown counsel's ation was ended, and his xamination began. This was ted by Philip's junior, Mr. n McColl, one of the keenest younger men at the bar, whom had briefed to support him.

as a strange, indeed an unented situation, the defending l being cross-examined in the his own colleague. But no on could be urged against it. ilip's replies were given under

vering McColl's questions, he t clear that no tittle of evi- connecting him or his wife with ayth necklace existed at all; e copy, and not the pearls ives, was found by the police. e it clear that there were two ys in Endsleigh buildings, to the flat, and that the flat's as only secured with an y, lever lock. The flat was eft empty, when he and his d the housekeeper were all would be quite a simple matan evilly disposed and skilful to effect an entrance and the sham necklace.

ll's questions were then d to show that Philip had an whose interest it was to overhim, and that all the facts out to this enemy being he disreputable lawyer Bell, or nfederate Vaille. That these d been sought by the police ilip's information, and had olor to the suspicion by at isappearing and avoiding ar- That having exploited, for the evidence of Joan's claim, viously possessed inner knowl- the Tallbois family affairs, s and heirlooms—such as the

in, on oath, told the story empt to murder him at High- nd the bullet in the wall; he d he had made no earlier men- this for fear of alarming his d that it was a factor in deim to leave England.

hilip Craik, the crown counde several protests against uestions, but the judge upilip, and Sir Charles re-exon wholly failed to shake the K.C.

rimly humorous were many of Philip's answers, and so strongly did he shine in contrast to his examiner, that the court was divided between laughter and intense interest.

He carried the jury with him. It was a masterpiece of policy.

As soon as he left the box—he was the last witness to be called by the prosecution—Mottisfont took charge, and called the landlord of the Highgate house, to whom he had paid damages for the broken window and the bullet-hole in the wall, and who testified to these facts. The landlord had gossiped about the affair, which was by now common talk in his neighborhood.

A Scotland Yard official then gave evidence, under Philip's questioning, that Philip had lodged a complaint of the blackmailing on behalf of his wife, giving big suspicions of Vaille and Bell— also that these two gentlemen were missing. The case was at this point adjourned till the morrow.

There was a strong turn of the tide in favor of the prisoner, in public opinion, and Philip was cheered by the spectators from the court, when he came into the street. It was a day almost of triumph.

"And that!" said Mr. Callaghan, grimly, thrown down the paper as he finished reading, "shows you what we have to expect! Gentlemen, could it be worse? Mottisfont's method of defending his wife is one that I never thought possible for him. It is to attack us, tooth and nail. And he has found a subtle and very perilous way of doing it, as you see!"

The other two looked at each other. Their faces were white. They liked the report of the trial very little.

"All depends on what the third day brings," muttered Callaghan, striking the table. "He will put his wife in the witness-box! And by his handling of that job I foresee that he will weave us still more tightly in the net! I am convinced he has a weapon up his sleeve that is going to play the deuce with us. We stand or fall by tomorrow's hearing."

"I expect you are right," growled Vaille. "He certainly played the deuce with Agnes Tallbois, who was the strongest witness against him. He wrung the truth out of her—a thing you could never do, chief. She found him a tougher handful even than that Dago lover of hers, Miguel Casas."

"Miguel!" echoed Mr. Bell, thoughtfully; "by the way, what of him?"

Callaghan made a gesture of impatience.

"Finished!" he said, curtly, and jerked his thumb towards the floor.

"What! You mean——"

Callaghan nodded.

"Two days ago," he said; "it was a rough tool, and a slow one, that did the work for me. I have had the bare news of it, that's all, but I know it's been done. The Dago disappeared and they couldn't find him. But—they found him at last!"

"So there's an end of Miguel," mused Vaille, "one nuisance out of the way. I wish we could get rid of all our troubles as easily and safely. Crude methods are often best. Did he——"

"Oh, enough of that!" said Callaghan irritably. "He does not concern us now. I promised Drummond he should be cleared out of the way long ago, but now I should not care if he were alive. I should not care if he had sent Agnes Tallbois by the road that he has gone himself! For things have come to such a pass that we can never get our grip on her again. We are fighting for our lives!"

He stood up to his full height.

"Vaille," he said, " you said a word just now that is the key to the situation. Crude methods are the best. I fear Mottisfont far more than the police. If he's out of the way I see our path clear to safety. He and his briefs, his papers, his plans—that he sits alone ever of a night in Endsleigh building."

The other two looked at him with startled eyes.

"And that cursed brain of his that no man can fathom!" said Callaghan between his teeth. "If all of these went the way that Miguel has gone—it is our best chance!"

"But can you do it, chief? Can you do it in time?" said Bell shrinking.

"I believe I can," replied Callaghan grimly, "though I lie here like a fox at earth, with the hounds at fault, yet I am well served. I will do it."

He tapped the table with his knuckles.

"Tomorrow," he said very quietly, "Mottisfont, K.C., will fail to don his gown at the New Bailey. He will have joined Miguel in the shades. By midnight he shall rank among those who have been but are not."

CHAPTER XCV.

Trapped.

Philip Mottisfont left the New Bailey as the dusk was closing in; his step was lighter, he held his head high and the fighting gleam was in his eyes. The sitting was ended and he had spent half an hour with Joan, always, of course, under supervision, Never had his courage been higher.

"It went well!" he said. "I have thrust in the wedge. If only I were in a position to demand a postponement—but no, that will not do. We must carry right on. There is danger still—there is hope!"

As he passed through the hall, a C. I. D. detective inspector, in plain blue serge, who had been waiting, came up to him.

"Mr. Mottisfont," he said under his breath, "will you be good enough to accompany me at once?"

"What for?" said Philip sharply, halting.

"I have something to show you, of the greatest importance," said the detective, "it allows of no delay."

"Have you a clew to the man Vaille?" said Philip eagerly, "is that it?"

"No," said the C. I. D. man. None of the police seemed to have much faith in the quest on which Mottisfont set so much importance. "It is something quite new. It's best not to talk of it here; it bears very strongly on the case you have in hand."

He hailed a taxi, and gave the driver an address which Philip, as he got into the cab, heard with astonishment.

"The mortuary!" exclaimed Philip as they drove off. "What is this about, man? What have you to show me?"

"A dead body," replied the detective, and was thereafter silent.

Philip stared at him, but as the man seemed uncommunicative, he asked no further questions. The thing was beyond him. They alighted presently at a plain-looking stone building in a back street, where a silent warder, answering the C. I. D. man's ring, admitted them through a grated archway into a bare brick yard. Passing the deserted coroner's court, their guide unlocked the door of a chilly stone chamber. Philip and the official entered it together.

They were in the room some little time. When they came out again Mottisfont, strong though his nerves were, looked decidedly pale and shaken. The silent warder locked up the room.

"No," said Philip. "I thought at first there was something familiar about his face—poor wretch. Yet I am sure now that I do not know him. He is obviously a foreigner."

"He was a native of Florida," said the C. I. D. man, "and his name is Miguel Casas. He has been murdered. And now, Mr. Mottisfont, as our cab is waiting for us, we will carry on."

"Florida," exclaimed Philip. The official, instead of answering, led him to the taxi. "Bow Street Police Station," he said to the chauffeur and they drove off.

(To be continued.)

(Copyright, 1922, by King Features Syndicate.)

The Chairman of the House Committee.

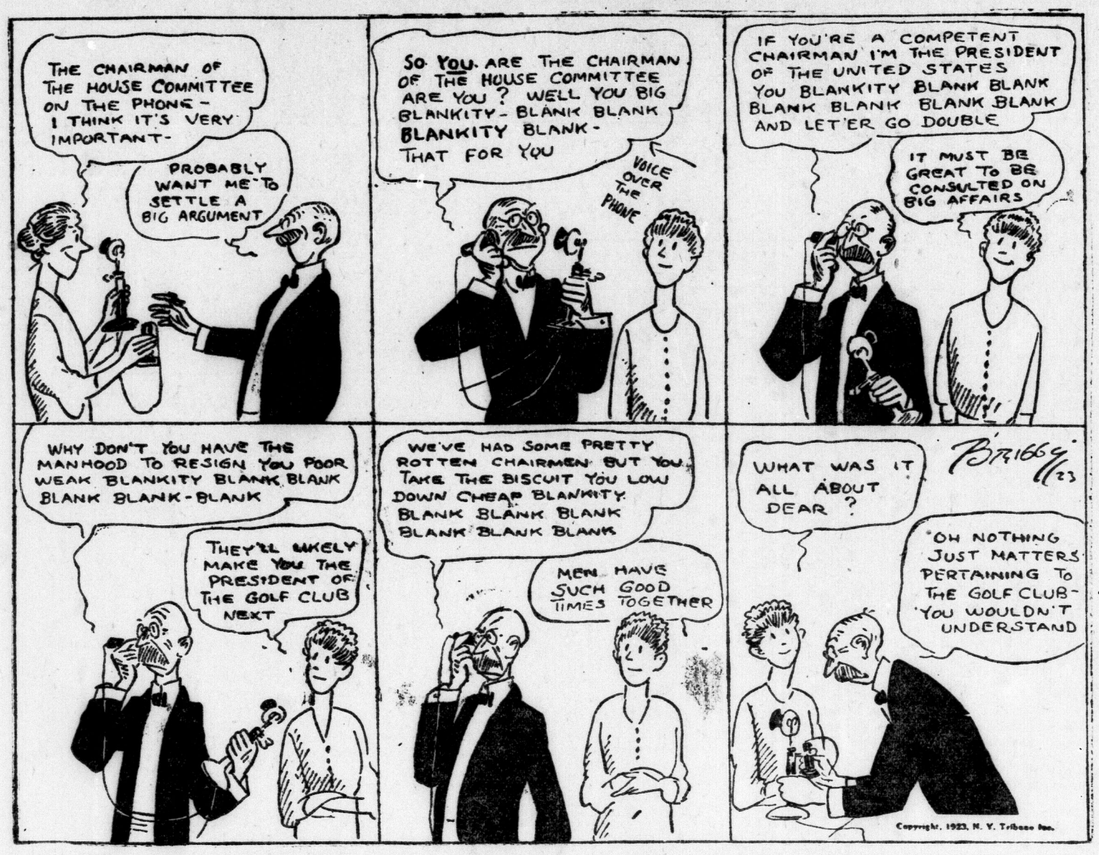

HAMBONE'S MEDITATIONS

By J. P. Alley

(Copyright, 1923, by The Bell Syndicate, Inc.)

THE ETERNAL QUESTION by Felice Davis

THE ANGELUS.

RALPH—How beautiful the sunset is tonight! It is like a wonderful painting—

MARY—To me this is the most inspiring hour of the day——

RALPH—I think it must be at such an hour that the poets and painters receive their inspirations.

MARY—And then create their most glorious masterpieces. Oh, don't you envy them their thoughts?

RALPH—I envy their ability to express their emotions, but we ordinary mortals sometimes have thoughts which are just as beautiful as theirs.

MARY—I imagine it was at this hour and in a setting just like this that Millet had the inspiration for "The Angelus."

RALPH—Yes, can't you picture the two figures standing with bowed heads near that church steeple over there in the distance?

MARY—With bowed heads, repeating their evening prayer. I've often wondered what that prayer was.

RALPH—One of the figures is a man, the other is a woman. What could their thoughts have been——

MARY—Ever since I first saw the picture I've wondered—have you thought about it, too?

RALPH—Never before—but this evening has given me the inspiration.

MARY—Why, the clock in the village steeple is striking the hour—just as if it were trying to chime the Angelus! What a coincidence!

RALPH—You asked what their prayer was—I'll say the man's while the clock is striking.

MARY—Yes—yes—

RALPH—"I thank Thee for Thy blessings and I beseech Thee to protect and cherish the woman who stands by my side. I ask Thee to make her my wife, to be loved to the end of her days."

MARY—And now I know what the woman's prayer was—

RALPH—Tell me. It was——

MARY—"We both thank Thee for Thy past blessings and for Thy work in ordaining that we should go through life together as man and wife. Bless us both."

RALPH—Amen!

MARY—Amen.

* * * * * *

RALPH—The sunset is fading, dear. Our beautiful twilight hour of happiness will soon darken.

MARY—No, love! See, our evening star is risen and is shining brightly for us and saying that it will watch over us through the darkness of the night.

Copyright, 1923, by Public Ledger Company.

The CHILDREN'S HOUR

BOXER MAKES A SURPRISING DISCOVERY.

Hold judgment till you know all facts
That may control another's acts.
—Mother Bear.

Several times as he wandered about in the Green Forest Boxer had seen his father, Buster Bear. But Boxer had taken care not to be seen himself. His father was still much bigger than he, and Boxer thought it best to keep out of his way. Two or three times he had seen Mother Bear. Once he had started to go over toward her, but she had growled at him in a way that made it plain to him that his company wasn't wanted.

Sometimes he would get to puzzling over the way Mother Bear had driven him and his twin sister Woof Woof away from the old home early in the spring. He couldn't understand it yet. He had no real desire to go back there now, for he enjoyed the freedom of doing just as he pleased. In a way he partly understood that Mother Bear had driven them away because it was time for them to go out in the Great World. Still, he couldn't believe that that was the only reason.

One day he chanced over near the old windfall which had once been his home, and where he knew Mother Bear had spent the winter. He hadn't been near there since Mother Bear had driven him away. Somehow he had felt it would not be wise to go back there. But being so near there this morning, he couldn't resist the temptation of having a look at the old windfall. He was very quiet about it. He put his feet down so softly that he didn't make a sound. Every few steps he stood still to look, listen and test every Wandering Little Breeze that came along.

At last he reached a pile of brush from behind which he could peep out and see the old windfall. For a long time he stood there perfectly still, watching. He wanted to go over to it, but he didn't dare. He had about made up his mind to go away when he heard a noise under the old windfall, and a moment later Mother Bear came out. For a couple of minutes she stood still, looking, listening and with her keen nose testing every Merry Little Breeze. Fortunately the Merry Little Breezes were blowing toward Boxer.

Satisfied that all was well, Mother Bear shuffled off and disappeared among the trees.

Satisfied that all was well, Mother Bear shuffled off and disappeared among the trees. Boxer remained right where he was for some time after Mother Bear had disappeared. Then curiosity got the better of him. He wanted to go over to that old home. "I guess it is safe enough now that she has gone," thought Boxer, and quietly stole out from behind the pile of brush. He felt a little panicky as he approached the old windfall, and he looked behind him with every step. When he reached the entrance he sniffed, and of course he smelled the scent of Mother Bear. He was tempted to go in under that old windfall just to see the place where he and Woof Woof had lived when they were little ones, but he didn't quite dare to.

Again he sniffed rather noisily, and was tempted to go in under that old windfall there came a most surprising sound. It was a little whimpering cry. Then there was another just like it. Boxer was so astonished that he held his breath. There were babies in under that windfall. Yes, sir, there were babies under that windfall.

(Copyright, 1923, by T. W. Burgess.)

The next story, "At Last Boxer Fully Understands."

Cynthia Grey's MAIL BOX

Wasn't Scarlet Runners.

Has anyone a climbing rose root to spare for Roberta A.? She will send an almond bush in exchange for it. I am sorry you couldn't get the beans you wanted, Roberta. I haven't received any yet, however, except scarlet runners.

Mother Pearl's Recipe.

I sent your recipe to Calamity Ann, Mother Pearl. I hope she got it in time. Am sure you would be disappointed not to have your name in the cook book.

Why She Liked It.

Dear Miss Grey,—Being one of the first to receive the C. G. badge, I feel ashamed of not having thanked you for it before now. I think it is just lovely. I could not wait until I got home, as I had quite a lot of shopping to do, so as soon as I took the envelope from my P. O. box I took out my badge, gave it the "O. O.," and pinned it on my dress and wore it home, and did not know I had it on sideways until on my way home I met a friend who asked me what the letters were on my pin and told me I did not have it on straight. I hope all the Boxites will like their badges. I have had a very interesting letter from "Yorkshire Rose," and hope to hear from her again in the near future. I am inclosing another mite as you sent me such a lovely lot of seeds the last time I sent a mite. Miss Grey, could you make use of some apron patterns in the Mail-Box to help swell the C. H. F.? If so I will send in a number of them. Thanking you once again for badge.—I remain, WHY GEE.

It is nice to find that everyone (so far, at least) likes the badge. You know, it was quite a responsibility to put on Cynthia Grey, choosing a badge that everybody would like. Better late than never. Why Gee, as long as you let me know you like it. I am expecting a letter myself from some of the Yorkshireites. I would like the apron patterns. Those I had are all gone.

Another Wee Boy.

Dear Miss Grey,—Will you kindly forward these beverage recipes to Calamity Ann, if they are what she wanted. Have another wee boy since I wrote to you last. He was three months old on the 7th, so with the other two babies under 2½ years, my time for letter-writing is limited. I spent today with Foreman's Wife and hear from Avon quite often. Now my babies want to go to bed. I will be wanting a badge before long.

MRS. REILLY.

Congratulations, Mrs. Reilly. When you get some snapshots of your wee babies send one along to Cynthia Grey, and I'll enjoy looking at your family. I have an idea the recipes for Calamity Ann will be a few days late, but I sent them on to her, on chance.

Sussex Sends a Mite.

Dear Miss Grey,—Many, many thanks for the beautiful badges. You can never imagine the thrill that went through my heart when I looked at the little badges and what they stand for. No, Cynthia, I did not mind waiting. Please let me tell you how much I think we owe to you. The kindness and trouble you take over your Boxites is wonderful. We also owe thanks to Calamity Ann and December Bride, but above all to you, for it seems to me that without you we are nothing. Please accept my thanks. Your kind letter arriving with the badge made me feel right down in the corner of my pocket to see if I could find another mite for the cof, and you will see by the inclosed that I did find it. Thanking you from my heart, SUSSEX.

What a dear, good soul you are to find another mite for us, Sussex. I am sure I don't deserve half the credit for helping through the column at all, when I have such a splendid, generous and willing family of Boxites. Our fund is simply going up by leaps and bounds.

THE DAILY SHORT STORY

NEVER IS A LONG WORD.

By ROSE MEREDITH.

"Why not?" demanded Jim Blake, when Dorothy Lane refused to marry him after she had worn his ring for two happy years. "Is there somebody else?"

"No — that is, not exactly," she blushed furiously, "but one's ideas change, Jim——"

"Right," declared Jim crisply, "and I am glad you have changed your mind now, and not waited until after we were married."

"I knew you would feel that way," she said, relieved, and drawing off the modest diamond she was wearing, she proffered it. "I am sorry, Jim," she said gently.

"What for?" He eyed her truculently, nothing loverlike in his attitude.

"Sorry it has ended this way——'

"That's up to you, Dorothy."

"Here is the ring, Jim."

He looked at it for a moment, hesitating; then he accepted it and slipped it into a pocket. "If you don't want it—of course I may give it to someone else—some day."

"No nice girl would want to wear a ring that was bought for another." There was a tinge of contempt in Dorothy's voice; all the softness had disappeared from her charming face, and she was looking cold and defiant and rather frightened, all at the same time.

"No?" queried Jim. "Why bother about whether a ring is new or second-hand, when one does not question love itself? Have you first love to offer any other man?"

"I may never marry," haughtily.

Jim smiled his nicest smile, though his lips were white, and little crinkles came around his blue eyes.

"Never, Dorothy?"

"Never! Men are—im—impossible."

He bowed and picked up his hat.

"Never is a long word," he remarked as he went away.

As the door closed after his erect form, Mrs. Lane came into the room. Dorothy was staring at the door into the hall, as though she could not believe that happines had passed out of it and so out of her life.

"What is the matter, my dear? Where is Jim?"

"Gone," said Dorothy, with a stiff little smile. "I never want to see him again!"

"Dorothy! Never is a long word."

"So Jim says."

"You are so foolish to quarrel," sighed Mrs. Lane, bending to stir the fire on the hearth. "Has Jim been neglecting you?"

"Mercy no, mother. I just don't want to marry him—I cannot make up my mind to settle down as a poor man's wife and work in poverty, when all the other girls I know are having fun—and lovely clothes—and everything."

"How many of them would have married the man they did if they had not loved?"

"Oh, I don't know, mother."

"They all made love matches. Jim is not a poor man. I am afraid the attentions of Lydia Rockwood's cousin with his fine car and his lavish expenditure of money, have quite turned my little girl's head," said Mrs. Lane, slipping her arm around Dorothy's waist.

"Mother!" she protested warmly, but she did not deny it.

"Samuel Rockwood is nice enough, dear, but he is an exceedingly selfish man and I am afraid his wife would be very unhappy. Perhaps if she loved him very much she might endure him."

"Endure two country houses, a yacht, a place in Florida, any number of motor cars, oceans of clothes!" ejaculated Dorothy.

"Weighed against the great love of a rising young architect," countered her mother dryly. Then she added in a speculative tone, "There may be some truth in what Mrs. Curtis told me this morning: I hardly believed it, and that is why I was anxious about Jim."

"Why—what did Mrs. Curtis say?"

"Nothing much, only that they admired Jim so much, and they were glad that Violet seemed to appreciate him; she insists upon including him in all their invitations. I don't believe they know about your engagement."

"It is broken. But, mother, Violet Curtis has said she would never marry a poor man, and she could marry almost anyone—she is so lovely—" she paused, lost in thought.

"Perhaps she has changed her mind, dear. Anyway, it is all right now for poor Jim. He is free, you say? But he might not change very readily—or forget, for he is so devoted to you, dear child."

"Don't mother—I sent him away!"

"Not your heart—that did not send him away, but your ambition banished him!"

"He is gone." Dorothy's voice was frightened now, and she clutched her mother's arm.

The girl bowed her head and cried softly. "I thought so, but somehow, it seems lonesome without him. I told him to go away—that I never wanted to see him again! Or something like that — perhaps I said I would never marry. I said 'never' anyway."

"Forever is a better word, Dorothy," said Jim's dear voice from the doorway. "I made up my mind that you couldn't send me away like that, and so I came back, and I am going to stay forever and ever." By that time Mrs. Lane had slipped out of the room, and Jim had drawn Dorothy down to a low seat before the fire. "Dolly, will you be my suburban wife?" he whispered. "Poor and happy as the day is long? Will you?"

"Forever and ever!" declared Dorothy enthusiastically.

(Copyright, 1923, by McClure Newspaper Syndicate.)

BURDOCK BLOOD BITTERS

Relieved Her of Headaches

Headache seems to be habitual with many people, and some, if any, are seldom free from it, suffering continuedly, and wondering why they can get no relief.

In all cases of headache the treatment should be directed to the removal of the cause, and with the cause removed the headaches will vanish.

It is impossible to find a better remedy for headaches of every description that can equal B. B. B., acting as it does on every organ of the system.

Mrs. Douglas Riseborough, 280 McKenzie St., Sarnia, Ont., writes:—"Having suffered from severe headaches for a considerable length of time I decided to try Burdock Blood Bitters, and found that it helped me wonderfully. It relieved the headaches, and I noticed a decided improvement in my health."

Burdock Blood Bitters is a remedy that has been on the market for the past forty-four years, so you don't experiment with some new and untried medicine. It is put up only by The T. Milburn Co., Limited, Toronto, Ont.—Advt.

Burning Feet, Corns and Callouses Halt Mrs. Doyer

On long hike from Boston to Los Angeles

Reaches New York Where Foot Troubles Threaten To End Strenuous Journey. Tells How She Outwitted Pains From Sore, Burning Feet, Corns and Bunions with

GYPSY FOOT RELIEF

A Wonderful Secret From the Desert

AFTER shaking hands with Governor Cox, of Massachusetts and Mayor Curley, of Boston, Mrs. Bella Doyer and her fifteen-year old son started their long hike from Boston to Los Angeles, California, with nothing but jack-knives in their pockets and walking sticks for protection on their strenuous journey. Dressed in khaki uniforms, they reached New York City in good time, where Mrs. Doyer's burning feet, corns and the appearance of a red-sore bunion threatened to halt her intended record-making expedition. But hearing of the wonders performed by Gypsy Foot Relief, Mrs. Doyer obtained a box and anxiously put it to the test, for here was an aggravated condition of foot troubles calling for immediate relief, and she must make good her slogan of "reach-Los Angeles-by-foot-or-die!" How Mrs. Doyer succeeded is best told in her own words in an interview, just before leaving New York to continue her 3,300 mile foot-trip. She said:—

"When we reached New York City, in good time, my feet were burning, sore and aching, callouses had formed and two corns and a sore bunion made their appearance. I thought I would have to give up my "reach-California-on-foot-or-die" program. Hearing about the wonders of Gypsy Foot Relief, I obtained a box and applied it that afternoon, and that night, and the next morning, and to my surprise, my feet felt as if they had new life; the burning and aches had ceased, the soreness had gone and the pains from corns and bunions had disappeared as if by magic. I started on my long hike again and now that I have some Gypsy Foot Relief, I am sure I will reach Los Angeles without any more foot troubles or misery.

NOTE:—Gypsy Foot Relief, mentioned by Mrs. Doyer, is a secret from the desert. Applied in a minute, relief comes a few minutes later! The awful pains from burning, calloused feet, corns, and bunions seem to disappear as if by magic! No bother to apply—no plasters—no powders—no soaking feet in medicated baths—no fuss! Simply apply it as directed, then put on your shoes and walk, run or dance as long as you wish, or work and stay on your feet as long as you like! So remarkable are the reports of Gypsy Foot Relief from different parts of the country, that the makers guarantee successful results in every case—or you get back the little it costs! It is sold in this city by all good druggists, including Liggett's, Cairncross and Lawrence, Robert J. Childs, Sumner Drug Co., and Standard Drug Co.

erves So Bad That She Would Sit and Cry

Mrs. Mary Hocking, Madoc, Ont., writes:—

"Dr. Chase's Nerve Food has done me a wonderful lot of good. Suffered from general weakness and was so run down and my heart nerves were in such bad shape that I would sit down and cry and not know what I was crying about. I also used to have weak spells. Thanks to Dr. Chase's Nerve Food, however, I am real well now. I shall always keep a box of the Nerve Food in the house, and recommend them to my friends; they are a wonderful medicine."

(Mr. J. W. Vince, Druggist, of Madoc, Ont., says: "I have sold Mrs. Hocking your Nerve Food, and the medicine has done her much good.")

DR. CHASE'S NERVE FOOD

Cents a box, all dealers, or Edmanson[illegible] & Co., Ltd., Toronto

Stratford Normalites Pay Friendly Visit To London

Win In Debate With City School Students—Present Shakespearian Play—Entertained At Banquet.

Even the weather seemed to have entered the conspiracy to crown with success yesterday afternoon and evening the return visit paid by Stratford Normal School staff and students to London Normal School.

During the winter, through arrangement between the literary societies of the two schools, a visit was paid to Stratford by a large representation of the local teacher training institution, a friendly debate staged, and program presented. The idea was to promote friendly relationships and bring more closely in touch with one another thhe students who will share the same profession.

The Stratford party, forty-four strong, motored over yesterday afternoon, arriving at six o'clock at the London Normal, most inviting in its setting of green lawns with gay tulip beds gorgeously a-bloom, and masses of flowering shrubs.

Bring Own Scenery.

Following a banquet and toast-list in the gymnasium, the hosts and hostesses, and their guests adjourned to the auditorium for the program, which included a keenly contested debate, "Resolved that labor unions are a benefit to the country," the last two acts of Shakespeare's "As You Like It," presented by an "all star cast" from Stratford Normal, which even brought along their own adequate scenery, properties and scene shifters, and solos by Mr. W. Gibson.

Mr. James Perdue, president of London Normal Literary Society, presided, extending a cordial welcome to the visitors. He called upon Dr. S. Silcox, principal of Stratford Normal, to say a few words, and subsequently turned over the duties of chairman to Mr. A. M. McNamara, the versatile president of the Stratford school dramatic society.

Mr. W. G. Charlton and Miss Helen Jacques upheld the honor of London in the debate, taking the affirmative, while Miss Lois Lawrence and Mr. Elgin Turnbull made out an eloquent case for the negative on behalf of the Stratford school. The judges, T. L. Clarke, London Normal; Dr. S. Silcox, Stratford Normal; and Prof. A. D. Robertson, Western University, awarded the victors' laurels to the Stratford debaters, who took the negative.

Stars All.

The roles in "As You Like It" were capably taken as follows: "Rosalind," Miss D. Shannon; "Celia," Miss A. Stewart; "Phoebe," Miss V. Smith; "Audrey," Miss G. McLean; "Touchstone," Miss E. DuCharme; "Orlando," Mr. W. Turnbull; "Duke Frederick," Mr. A. M. McNamara; "Jacques," Mr. D. McRae; "Adam," Mr. G. Cunningham; "Corin," Mr. J. McIntosh; "William," Mr. G. Knox; "Silvius," Mr. W. Morrison; "Oliver," Mr. G. Cluley.

Members of the committee, who arranged the social side, were Millie McGee, convener; Misses Olive Bailey, Gertrude Parker, Edna Mitchell, Edith Wynn and Leila Blackston. Miss Beaulah Ferris and a bevy of young assistants were responsible for the supper and the decoration of the gymnasium and tables in the springlike colors, yellow and green, carried out in a canopy of yellow and green streamers, and vases of daffodils placed at intervals on the tables.

Toasts Proposed.

Places of honor at the head table were occupied by the staffs of the two schools, and the presidents of the two literary societies, Principal W. Prendergast of London Normal playing most graciously the role of toast master. Mr. J. Stevenson proposed the toast to the staff of Stratford Normal, and Mr. J. Perdue to the Stratford students. The toast to the Stratford Normal Dramatic Society was happily proposed by Miss Louie Gahan, Mr. Manning replying. Mr. Hildred proposed "The Stratford Debaters," Mr. McNamara's response evoking shouts of laughter. Proceedings were punctuated by the singing of "For He's A Jolly Good Fellow," and other classics.

The Stratford party included the principal, Dr. S. Silcox; and Miss Johnston, Miss Everson, Mr. Manning, of the staff; and from the student body, Misses V. Smith, A. Stewart, D. Shannon, I. Norman, K. McLay, H. McQuarrie, V. McQuillan, I. McLellan, M. Stringer, E. DuCharme, G. McLean, C. McDowell, A. Lawrence, H. Hughes, J. Pugh, L. McKenzie, M. McConnell, E. Boswell, E. McDermid, A. Eldridge, Anderson; and Messrs. W. Turnbull, E. Turnbull, W. Gibson, A. M. McNamara, D. McRae, G. Cunningham, J. McIntosh, G. Knox, W. Morrison, G. Cluley, J. H. Coleman, L. Smith, L. Hueston, H. Miller, E. Edmunds, H. Walkom, G. A. McLay.

Fashions By Wire

Special to The Advertiser. Copyright.

Paris, May 18.—When the gown is of printed crepe in a striking design, the wise couturiere today makes the accompanying cape of a plain material and a sold color. But to show that the cape "belongs," it may have a narrow collar of the dress material.

UNEXPECTED, VERY.

Paris, May 18.—Bunches of burnt goose and peacock feathers stick out at strange and unexpected angles from the little close-fitting hats of straw being worn here today. These soft and uncurled feathers hang over the ear, or over the eyes, or they dart sidewise at a tangent most coquettish.

JUST MAKE BELIEVE.

London, May 18.—The sham bolero jacket is a new feature today for afternoon frocks. One of these in black silk has a bolero that pretends to open on a waist coat and belt of blue. The bolero is one in name only, being sewn down to the rest of the bodice.

HAND-PAINTED VESTS.

London, May 18.—Some of the brilliant little vestess which peep out from sports clothes and tailored suits worn here are hand-painted. There are several materials which take well to a touch of hand-painting. Silk is perhaps most often seen, the painting being flowers of Oriental design.

WON MEET.

New York, May 18.—Nothing has a more remarkable appearance than the short gauntlet glove worn with a sleeveless gown. Nevertheless this short glove is quite permissible today and, if it looks amusing this is because the beholder is not sufficiently saturated in styles to lose a sense of humor.

Would Not Be Without Baby's Own Tablets

Once a mother has used Baby's Own Tablets for her little ones she would not be without them. They are the ideal home remedy for the baby, being guaranteed to be absolutely free from opiates or other harmful drugs. They are a gentle but thorough laxative, and have been proved of the greatest aid in cases of constipation, indigestion, colic, colds and simple fevers. Concerning them, Mrs. Ernest Gagne, Beausejour, Quebec, writes: "I have used Baby's Own Tablets for constipation and colic, and have found them so successful that I would not be without them. I would strongly recommend every mother to keep a box in the house." The Tablets are sold by medicine dealers, or by mail, at 25 cents a box, from The Dr. Williams Medicine Company, Brockville, Ont. —Advt. b

Skin Peeling Nature's Aid to New Complexion.

Ordinary mercolized wax is a natural beautifier. By flaking off the devitalized surface skin, it merely hastens Nature's work. The underlying skin, brought gradually to view, exhibits the healthy youthful color produced by capillary circulation. This because the capillaries are thus brought nearer the surface; also because the new skin is unsoiled by dust and dirt. Mercolized wax, to be had at any drug store (an ounce will do) is put on nightly like cold cream, washed off mornings with warm water. Its work usually is completed in from seven to ten days, long enough not to show too marked results from day to day, or cause discomfort or detention indoors.—Advt.

Pembers Hair Goods

J. B. KNIGHT

Will be at the

BELVEDERE HOTEL

On

Wednesday, Thursday and Friday

MAY 30, 31, JUNE 1.

Showing Latest Styles in

Phone Mr. Knight for appointment.

Free advice on scalp diseases.

W. T. PEMBER

LADIES' AND GENTS' HAIR GOODS.

129 YONGE STREET, Toronto, Ont. b

SILK CREPE WRAP.

By ELOISE.

Canton crepes in lovely cocoa shades, pretty grays and the always popular navy and black are being used extensively to fashion wraps for late spring and summer wear. Often it is a cape to match a dinner or afternoon gown and even though it be of the softest, lightest crepe it usually boasts a fur collar of some kind. To be sure, one cannot always tell just what the fur is because it may be colored, yellow, cocoa, taupe, or almost any other shade to match the silk, but it is fur and that is all that fashion demands. Coats, too, are made of silk and they follow the popular side tie effects and pencil silhouette.

This beautifully designed coat is of black canton crepe and is most elaborately embroidered in Egyptian design and colors. The deep cuffs and border which reaches to the hip line gives a gay effect to the dark wrap. A gray wolf collar is a pretty finish which assures milady of a becoming neck line no matter what her frock or hat may be. It is the woman past her first youth who should most welcome these all-year-round furs, for they are a blessing indeed to the lined neck or the too heavy chin.

NORTH END CHILDREN SET BALL ROLLING

Hold First Benefit Entertainment In City For Armenian Relief.

In pennies, five-cent pieces and other small amounts, the children of Ryerson and St. George's schools yesterday afternoon contributed $15 to help bring to Canada Armenian orphans. This amount was collected at the concert held in the Ryerson school auditorium at 4:15 o'clock, arranged by Mrs. W. A. Tanner, representing Ryerson, and Mrs. F. C. Higman and Mrs. Clark the St. George's Mothers' Clubs.

Immediately after school closed, dozens of St. George's boys and girls trooped up to Ryerson to join with pupils, staff and grown-up visitors, until the large auditorium was filled to its capacity.

Inspector V. K. Greer presided, and the numbers on the program were all provided by pupils and former pupils of the two schools, some of whom have achieved celebrity and much success in their own lines.

Miss Margaret Laing, medalist in the Ontario Musical Festival in Toronto, had an enthusiastic reception when she appeared. Others taking part were the school orchestra, conducted by Mr. David Carr; Lucy Downham and Eleanor Green in fancy dances; Sybil Higman, Howard Clark, readers; Velma McLandress and Marjorie Francis, pianists; Selby Young and Viola Stevens, violinists.

Rev. H. B. Storey gave a five-minute talk, in which he graphically presented the needs of the Armenian children, and contrasted their unfortunate lot with the happy, one of boys and girls here.

The north end children are delighted that they have had the honor of being the first in the city to give a benefit entertainment for Armenian relief.

MR. AND MRS. J. F. BURGESS MARRIED HALF CENTURY

Special to The Advertiser.

Woodstock, May 19.—Mr. and Mrs. J. Frank Burgess today celebrated the 50th anniversary of their marriage at the residence of their daughter, Mrs. (Dr.) Stevens. The affair was a particularly unique one, in that Dr. Stevens' parents, Mr. and Mrs. Nathan Stevens of Chatham, celebrated their golden wedding six years ago, thus celebrating two golden weddings in both branches of the family within the past few years. Mr. and Mrs. Burgess come of old American families.

CONSERVATIVES PICK FALLIS.

Special to The Advertiser.

Millbrook, May 19.—At a Conservative convention held yesterday afternoon, A. T. Fallis, of Cavan Township, was selected to represent East Duprham in the provincial elections.

RETURNED TO OFFICE FOR SECOND TERMS.

On the left is Mrs. H. B. White, The Ridgeway, who was re-elected president of Victoria Mothers' Club this week, and on the right, Mrs. F. C. Higman, 691 William street, the unanimous choice of St. George's Mothers' Club for the presidency for another year. (Portraits by Sanders Studio.)

CLUB NEWS

UNITY CLASS MEETS.

The monthly meeting of the Unity Class of Maitland Street Baptist Sunday School was held at the home of Mrs. Wm. Snell, 917 William street. Mrs. Roy Cook presided over the business of the evening. Mrs. Norton led the mission study, "Canadian Baptists at work in India." The annual picnic is to be held at Springbank park on the 21st of June. Dainty refreshments were served by the hostess in the dining-room, which was prettily decorated with tulips. Those present were Mrs. Norton and her guest, Mrs. Marshall, of Windsor, Mrs. T. Jack, Mrs. Newman, Mrs. Robertson, Mrs. Miller, Mrs. Cook, and the Misses C. Carpentier, E. Cliff, L. Stearns, M. Bergman and F. Myles.

CHATHAM GETS READY.

A Chatham correspondent writes: Preliminary arrangements are underway for the Catholic Women's League convention, of the diocese of London, which will be held in this city in the fall. The question of financing the convention has been first planned, and to help this along, the ladies are holding a two-day fancy fair in the Knights of Columbus Hall this week. Candy, fancy work and household booths have been erected, and a tea-room has been marked off most attractively. A grand benefit euchre was arranged for last night.

GIVES AID TEA.

Wallaceburg, May 18.—Mrs. Gordon Allen entertained twelve young ladies at the Ladies' Aid tea on Wednesday evening in honor of Mrs. Lynn Lillie of Strathroy. The table was prettily decorated with sweet peas, and bridal wreath. Mrs. Lillie and little son, Douglas, are visting the former's parents, Mr. and Mrs. J. T. Saint, Nelson street.

GIVE CHURCH SUPPER.

Wallaceburg, May 18.—Section No. 2 of Knox Church Ladies' Aid served a fine supper in the basement of the church on Wednesday evening, and although the weather was most unfavorable, they were favored with a large crowd. The tables were beautifully decorated with sweet peas. The menus were hand-painted, and Mrs. E. Arnold, the artist, was highly complimented on her work. An excellent supper was served, and the ladies were very much pleased with the amount realized.

HONOR MISS BLAIR.

St. Paul's Presbyterian Church Choir this week met at the home of Mrs. A. McKee, 15 Walnut street, the occasion being a surprise party for Miss Blair, one of the members, who is leaving the city. Miss Irvine, organist, in a neat little speech told of the good work done by Miss Blair and the great loss her leaving would mean to the choir. Mrs. H. Bryant then made presentation of a gold necklace on behalf of the other members. Miss Blair, in a few words suitably replied. Songs and games were enjoyed and a dainty supper was served.

ADELAIDE ST. BAPTIST M. C.

A beautifully illustrated lecture, "The Stranger Within Our Gates," by Rev. R. J. Bowen, was an illuminating and inspiring feature of the well-attended meeting of the Women's Mission Circle of Adelaide Street Baptist Church, held Thursday evening. The devotional exercises were taken by Mrs. F. Davies, and a solo by E. Wilmer, and reading by Miss Gladys March were greatly enjoyed.

DIOCESAN EXECUTIVE MEETING ON MONDAY

Satisfactory Financial Report Anticipated At Huron W. A. Annual This Month.

Monday afternoon the executive of the Huron Diocesan W. A. is meeting in Cronyn Hall to make further arrangements for the annual meeting to be held there on May 30th and 31st, opening, as is the custom, with holy communion service, and a sermon from the Bishop of Huron on Wednesday forenoon in the cathedral.

Wednesday afternoon special attention will be devoted to girls' work, the girls' conference to be followed by tea for them in St. James' Church, London South.

At the evening public meeting the speakers will be Miss Metcalfe of Grimsby, Dominion board candidate secretary; Rev. Basil Colclough of Bayfield, who was for three years in the Diocese of Athabasca, and five years in the Diocese of Saskatchewan; and Bishop Williams.

It is prophesied that the diocesan treasurer will have a most encouraging report to give this year. In addition to voluntary subscriptions, one very generous bequest has been received, and several smaller ones.

Immediately following the meeting of the executive Monday, the hospitality committee, convened by Mrs. C. B. Edwards, will confer with regard to names of delegates received and billets.

Mothers and Their Children

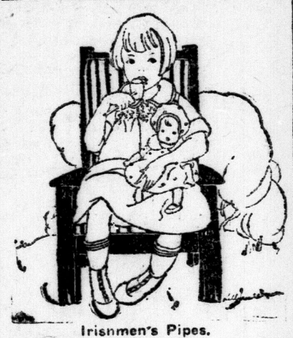

Irishmen's Pipes.

An egg dish for meatless meals is made of stuffed eggs in a new form. Boil the eggs twenty minutes, peel, and remove a little of each end, so that it will stand on end firmly and so the yolk may be taken from the other end. Mash the yolks, soften with a little cream, add salt, and refill the cavities, covering with finely-chopped parsley. Into each egg stick a pipe stem of macaroni

(Copyright, 1923, Associated Editors.)

Don't let diapers irritate your baby's skin

NO matter how carefully you bathe and powder him—if his diapers are washed with harsh soap—his tender skin will suffer.

The diaper rash that is the source of such severe suffering to babies is caused by this very thing—washing diapers with harsh or impure soaps.

Safe for all his little clothes

Keep your baby's diapers soft and comfortable. Wash them in pure, safe Lux suds and thoroughly rinse.

There is no free alkali in Lux to stick to them and make them irritating. No harmful ingredient to inflame the sensitive skin. These pure flakes are safe for all the clothes that touch his tender skin.

Use Lux for your baby's soft woollen shirts and bands, his petticoats and dresses, his diapers and socks.

To keep diapers from irritating

To prepare for washing: Remove all solid matter immediately—put to soak in cold water. If diapers are simply wet place in a covered pail and let soak in cold water.

To wash: Whisk two tablespoonsfuls of Lux into a thick lather in a tub of very hot water. Let diapers soak for a few minutes then dip up and down pressing suds repeatedly through them. *Thoroughly rinse in three waters.* Boil diapers once a week using one tablespoonful of Lux to a gallon of water.

LUX

Sold only in sealed packets—dustproof!

LEVER BROTHERS LIMITED Toronto

The Doo Dads—Meeting the Dooville Express

By Arch. Dale.

Down in the basement Felix, the cat, almost caught the little gray mouse. The little gray mouse was too quick for Felix, and scurried across the floor, up the side of the wall and out at the door. Felix followed close upon his heels, and just outside was ready to pounce upon him, when the little gray mouse leaped into the waterspout and climbed to the roof. Felix was only one-half of a tail's length behind. The little gray mouse was terribly frightened. He raced across the roof, jumped to the trunk of the big tree, ran out on the limb, and crawled into the nest of old Mrs. Crow, who was his friend. Felix is afraid of old Mrs. Crow, and dare not go farther. There he stands on the edge of the roof yowling away, and does not know that the 4:15 express train has come and gone. That shows what a silly Billy Felix is, for the arrival of the 4:15 express is an event in Dooville. Choo-chooing, with bell ringing and whistle blowing, it pulls into the station; out of the coaches bustle the funny little Doo Dad salesmen with big bags and tired-looking, dust-covered Doo Dad travelers. Then the 4:15 begins its choo-chooing and bell ringing and whistle blowing, and pulls out again and around the curve and behind the hill, and no one sees it again until 4:15.

The Manor House is the only hotel in Dooville, and Dr. Sawbones owns it. Every day he meets the 4:15; stands outside and counts the travelers as they emerge from the station, and smiles pleasantly as he figures up the amounts they will pay for their room and board. Flannelfeet, the cop, looking very sour and dignified, keeps a close watch to make sure that no sharpers get by. Each day, Nicholas Nutt hitches Tiny to the hotel bus and meets the 4:15. Many are the shiny coppers he collects for carrying the passengers to the Manor House. Today he is having a dreadful time, for one of the travelers is so round and fat that he can hardly squeeze him through the door of his bus. Roly and Poly are looking after the baggage. They are careless little rascals. The little mother Doo Dad had come to the city to visit her son-in-law, and brought with her a crate full of new-laid eggs. Poly tossed the crate. It landed on Roly's head—over went Roly, down went the baggage on top of Old Man Grouch, and the eggs were scattered in every direction. The poor little mother Doo Dad is dismayed, for she will have no fine fresh eggs for her son-in-law; but old Tiny continues to steal the little Baby Doo Dad's peanuts as though nothing unusual were happening. Old Sleepy Sam is the "Depot Flagman." The train is almost out of sight, but Old Sleepy was taking a nap, and the old farmer Doo Dad, with the pig in his wagon, is shouting himself hoarse, trying to get Sleepy to raise the gates, so that he can cross the tracks. After a while Sam will wake up, and Nicholas will deliver the passengers at the Manor House, but the chances are that the little Doo Dad with the crooked cane will still be laughing, and Old Man Grouch will keep on grumbling, beause he was underneath the Boston Bag when it tumbled off the top of the bus.

No worry—No hurry—No haste—No w

When you use

EGG-O Baking Powder

ORDER FROM YOUR NEIGHBORHOOD GRO

The Art of French Clean

Is not just the cleansing of fabri gasoline; it requires more, it requir thorough knowledge of just wha how to do it. That is the easiest p but here is just why Parisian s satisfies those who know real F cleaning. Ah—the secret—right the skilled touch of the expert is ne He must know how to remove the (that resisted the former process) out damaging the colors or fabric. is the mark of quality. That is women always say "Send it to the sian."

If there is no agency in your town send by mail. Special attention paid to your order

SOME WAY AND SOMEHOW

The Parisian SHOULD BE YOUR **Laund**

Launderers, Dry Cleaners, Dyers and Rug Cleaner

Established 1873-1923. Phones, E

WE DYE AS SKILFULLY

WHAT ABOUT YOUR MOTOR AN CAMPING TRIPS?

Make your now to secur comforts the rush s We can s you with TENTS, C CHAIRS TABLES STOVES CAMPS COOKIN OUTFIT all of which up compact secure min space.

Write for logue No.

THE STRATF D MANUFACTURING CO., STRATFORD MITED. ONTARIO

DAVID LLOYD GEORGE—'No Wonder Foch Is Touring Europe'

Welsh Wizard Says That France and Belgium Have Slapped Opportunity In the Face by Rejecting Germany.

Describes Foch As "the One Man In France Who Has An Understanding of What All This Is Leading To."

By DAVID LLOYD GEORGE.

Copyright, 1923, by United Feature Syndicate.
Copyright in Great Britain by London Chronicle.
Copyright in Australasia by Australian Press Association.
Exclusive world rights held by United Feature Syndicate.
Exclusive London rights held by The London Advertiser.
Reproduction in whole or in part prohibited.
All rights reserved.

Special Cable to The Advertiser.

London, May 19.—The French and Belgian governments have slapped another opportunity in the face.

To make that slap resound, as well as sting, they accompanied the rejection of the German offer by a savage sentence of 15 years imprisonment on the head of the greatest industrial concern in the Ruhr, if not in Europe.

What for?

Because he ordered the works siren to sound "cease work" for one day when French troops occupied the place.

There's a swagger of brutality about that sentence which betokens recklessness. It came at a moment when the German government had just made an offer of peace, and when that ally of France, who had made the deepest sacrifice in the war to save her and Belgium from ruin, was urging the French government to treat that offer at least as a starting point for discussion.

The answer was to treat the German note as an offence; to promulgate a penal sentence which outrages every sense of decency throughout the world, and to refuse to permit an ally who has been so faithful in time of trouble for France and Belgium even the courtesy of a discussion on the tenor of the reply to be given to a note that so vitally concerned the interests of all the allies without exception.

Clumsy and Shortsighted.

Russian arrogance in its crudest days furnished no such example of clumsy and shortsighted ineptitude. It gives point to Lord Robert Cecil's observation in the House of Commons that it is very difficult to reconcile the French attitude with the conviction that the French government desires a settlement.

What was the German offer?

It proposed to limit the total obligations of Germany in cash and kind to 30 milliards of gold marks, to be raised by loans on the international money markets at normal conditions, in installments of 20 milliards up to July 1, 1927; 5 milliards up to July 1, 1929; 5 milliards up to July 1, 1931.

There were provisions for the payment of interest from July, 1923, onward, and agreements entered into for delivery of payments in kind on account of reparation, to be carried out in accordance with arrangements already made. Then came this important provision. After the paragraph in which it was argued that the above figures would strain the resources of Germany to the utmost it was added: "Should others not share this opinion, the German government propose to submit the whole reparations problem to an international commission uninfluenced by political consideration, as suggested by State Secretary Hughes." It further stated that the German government would prepare and devise suitable measures in order that the whole German national resources should participate "in guaranteeing the service of the loan." Guarantees were also offered for deliveries in kind.

Wanted Arbitration.

In order to insure a permanent peace between France and Germany, the note proposed an agreement that all contentious questions arising between them in future should be referred to arbitration. The note finally stipulated that evacuation of the Ruhr be made "within the shortest space of time," and that restoration of the treaty conditions in the Rhineland constitute "an essential leading up to negotiations on the basis of the above ideas."

The above represents the substance of the German proposals.

The French and Belgian governments in their reply stood by the May, 1921, schedule of payments and declined to forego even the very problematical "C" bonds of 4,250,000,000 pounds. Hitherto it has been common ground that 2,500,000,000 pounds is the figure which Germany can be expected to pay. The French and Belgian governments are now insisting on full measure of the 6,600,000,000 pounds award.

The Hughes proposal they scoff at, and treat the proposals put forward by Germany as part of "an expression of systematic revolt against the treaty of Versailles."

The real temper and purpose of their intransigeant attitude is found in two sentences. Here is the first. Alluding to the resistence offered in the Ruhr to the French attempt to exploit its resources, the note says: "The Belgian and French governments cannot take into consideration any German proposal whilst resistance continues." That is, however, complete and satisfactory a proposal may be in itself, it would be rejected unless preceded by abject surrender to France's designs in the Ruhr. Then later on comes this significant sentence, emphasizing the moral of the first. "The Belgian and French governments have decided they will only evacuate newly occupied territory according to the measures and in proportion to payments affected. They have nothing to alter in this resolution."

An impossible payment is to be insisted upon—costs of occupation are to be added to that, and until both are liquidated the French armies are to remain in possession of the richest areas in Germany. Meanwhile, the British empire and the United States of America, who, at prodigious cost in life and treasure, saved France from a similar humiliation to that which she is now inflicting on Germany, are practically told when they venture to offer suggestions to mind their own business. No interference will be tolerated from meddlers of any sort.

The sum offered by Germany in settlement of reparations is no doubt any of the Allies in discharge of the German obligations under the treaty. The German government must make a very substantial advance on that offer before it can hope to come to terms with the Allied governments.

I have no doubt the German government fully realize that fact, and I am sure they did not put forward these figures as final tender.

Ready To Bargain.

They meant them to be taken as the beginning and basis for negotiations. In fact, they say so. When you enter into negotiations, your lawyer, if he knows his business, never starts with the figure he is authorized ultimately to propose. Nor does the client always communicate to his advocate the last figure he would be prepared to pay if he had to decide between that and a continuation of the struggle, with its costs and its complications. Once pourparlers begin the original figure disappears, and disappears quickly. A refusal to meet in conference until the figure proposed is acceptable rules out discussion between the parties as a means of coming to terms on the main question in dispute.

I have taken part in the settlement of more industrial differences than probably most politicians. In every case I have started with an impasse. The first meeting of the parties always revealed an apparently unbridgeable chasm between the respective positions. But perseverance and honest endeavor on both sides to find a solution ends in agreement. Goodwill can bridge any abyss. Unconditional surrender, if insisted upon between independent bodies, is a sure prelude to fresh disputes. Given the fact, therefore, that Germany put forward a proposal which falls short of the needs and equities of the case, is not sufficient reason for declining to meet her representatives at a conference to determine what the right sum should be and the best method of liquidating it.

But there's another and a stronger reason why the German offer should not have been so peremptorily rejected. It did not end with the submission of an inadequate amount in the discharge of reparations claims. Had it done so, the French government might perhaps contend that Germany must make up her mind before she is allowed to confer to raise that figure to something which at least approximates the region of acceptability. But even if France's contention in that respect were reasonable, it is ruled out by the circumstance that in this note the German government proposed an alternative if the figure they offer is considered unacceptable.

Accepts Hughes' Proposals.

That alternative changes the whole character of the note when you come to judge the question of its bona fides. This proposition consists in a virtual acceptance by the German government of Secretary Hughes' famous New Haven suggestions. It will be recollected that as a way out of the reparations entanglements he proposed that an international experts' commission should be set up to inquire into the question of the amount which Germany was capable of paying and the best method of discharging her obligations once they were fixed. Mr. Hughes made it clear that the United States was prepared to assist in such an inquiry. It is this that lent such significance and importance to the speech.

When I first read that speech I thought it of such moment that I cabled from Spain to British and American papers my earnest hope that the Allies, about to sit in conference in Paris, would immediately consider its terms and act upon it. It seemed to me a supreme opportunity for placing a question which is fretting Europe almost into nervous paralysis on a pathway which must inevitably lead to a real settlement. The more I think of the proposal the more I am convinced that I was right and the more I am perplexed by the rude indifference with which it was treated by the allied governments.

To this I am baffled to explain why those who are anxious for conclusions never brought these momentous declarations of American readiness to take a hand to the notice of the conference. I can suggest explanations, but none which is not a grave reflection on the way in which the proceedings of that conference were handled. I can understand those who wish to exploit reparations for ulterior purposes being anxious to keep America out of the business.

Chances Neglected.

But why did Britain, Italy and Belgium neglect these chances of securing the association of the one power which could be helpful to the Allies in reaching a full and sound decision, and, what is equally important, helpful in all subsequent operations for cashing that decision? Now Germany states categorically that if her cash tender is unacceptable to the Allies she is willing to leave the question of the amount she is capable of paying to an international tribunal on which America is represented, and to abide by the decision of that tribunal, whatever it may be. That is in substance Secretary Hughes' suggestion. How can a note containing so reasonable a proposal, and a proposal originally emanating from so powerful and so friendly a quarter, be treated as if it were an insult to the dignity of France and Belgium? To declare—as the French note does — that the Hughes' proposition is an abrogation of the treaty of Versailles is to ignore the provisions of that treaty. As a matter of fact, it would be a restoration of the treaty.

As I have repeatedly pointed out, that treaty relegated the question of the amount which Germany has to pay in respect of reparations to an allied commission on which the United States of America was to be represented. The function of this commission was to assess the amount of damages for which Germany was responsible under the treaty, and then to adjudicate on the capacity of Germany to pay those damages in whole or in part. The commission was authorized to fix the amount of annual payments to be demanded of Germany on the double basis of liability and capacity to pay. The withdrawal of the only country which had no direct interest in reparations from the treaty left the commission a lopsided and highly prejudiced tribunal. The reparations committee no longer carries out the treaty idea. Its character has completely changed.

It is essential in order to carry out the treaty of Versailles that America should have a representative on the tribunal that fixed the payments to be exacted from Germany. The German government now offers to submit the fate of their country to the unaltered clauses of the treaty which was signed at the Galerie des Glaces in June, 1919. France and Belgium have no right in honor to demand submission to any other.

Because they insist on enforcing something which is entirely different from the contract entered into by them with Germany in 1919, Europe is disquieted and international relations are saturated with the inflammable spirit of resentment, hatred and revenge.

No wonder Marshal Foch is touring Central Europe to put the allied armies in order. He seems to me to be the one man in France who has an understanding of what all this is leading up to.

FIGURES IN THE REPARATIONS DISPUTE.

Left to right, United States Secretary of State Hughes, whose proposals for a settlement of the reparations dispute are now acceptable to Germany; Lord Robert Cecil, who declares it is very difficult to reconcile the French attitude with the conviction that the French government desires a settlement; Krupp von Bohlen, sentenced to a long term of imprisonment for ordering sirens to be blown when French troops occupied his works.

What Lloyd George Says:

"No wonder Marshal Foch is touring Central Europe to put the allied armies in order. He seems to me to be the one man in France who has an understanding of what all this is leading up to."

"Europe is disquieted and international relations are saturated with the inflammable spirit of resentment, hatred and revenge."

"Russian arrogance in its crudest days furnished no such example of clumsy and shortsighted ineptitude."

"The French and Belgian governments have slapped another opportunity in the face."

HARIET A. BOOMER, I.O.D.E., TO BE TEA HOSTESSES

The Harriet A. Boomer Chapter I. O. D. E., of which Mrs. W. H. Line is regent, will serve tea at the reception to be held next Tuesday afternoon by the Municipal Chapter I. O. D. E. in Cronyn Hall, when the whole order in the city will extend a welcome home to Mrs. E. B. Smith, the former popular regent.

Arrangements for this were completed yesterday afternoon at the May meeting of the Harriet A. Boomer chapter, held in the home of Mrs. G. M. Galbraith in Adelaide street. Mrs. Douglas Wanless and Mrs. Stewart Draper were named conveners, and the whole chapter will assist. Mrs. Cl. T. Campbell, treasurer of the Municipal Chapter, was guest of honor of the afternoon, giving a short address. Miss Gladys Slater assisted the hostess at the tea hour.

The House Beautiful

Can be kept attractive with a

Vacuette Suction Cleaner

It will clean bare floors, carpets, rugs, linoleums and other floor coverings thoroughly and satisfactorily and at less cost.

It is a great labor-saver, for the cleaning can be done so quickly. It is ready for instant use by anybody at any time, for there are no connections to be made with wires and plugs.

In addition to its powerful suction for gathering dust and dirt, it will pick up ravellings, lint, threads, combings, etc.

It is full size but very light (only 7½ pounds), costs less to buy, costs nothing to operate, and will last a lifetime.

The Vacuette is "Made in Canada" and guaranteed by the manufacturers. Sales and Service offices in all principal cities.

No Electricity

FREE TRIAL

Prove all this for yourself by having a free trial in your own home at your own leisure. It will convince you of its wonderful effectiveness and will in no way obligate you to purchase.

Write or phone 5737 today.

Vacuette Sales Co.
OF LONDON.
Room 4, Greene-Swift Bldg.,
Cor. Talbot & Carling
Sts., London.

TIRED, ACHING FEET-

"TIZ" makes sore, burning, tired feet fairly dance with delight.

Away go the aches and pains, the corns, callouses, blisters and bunions. "TIZ" draws out the acids and poisons that puff up your feet. No matter how hard you work, how long you dance, how far you walk, or how long you remain on your feet, "TIZ" brings restful foot comfort. Your feet just tingle for joy; shoes never hurt or seem tight.

Get a box of "TIZ" now from any druggist or department store.

Bathe Them in TIZ

Social and Personal

Mrs. Marshall of Windsor is a guest in the home of Rev. J. N. Norton and Mrs. Norton.

Lieut.-Col. W. M. Gartshore is spending a few days in Montreal on a business trip.

Mr. Bob Cleghorn and his sister, Miss Catherine, are motoring up from Toronto today.

Mr. and Mrs. Harold Garner are opening their summer home at Erie Rest, Port Stanley, today.

Miss Frances Wilson, Lansing, Mich., is the guest of Miss Ethel Stephens, Wellington street.

Mr. and Mrs. S. R. Manness and daughter, Miss Pearl, have returned home, after spending the winter on the Atlantic coast, Florida.

Mr. J. D. Buchanan is staying this week at the Hotel Astor in New York, where he is attending the meeting of the Actuarial Society of America.

Mrs. Norman Leach, of Wyoming, who came up for the Victoria Hospital Nurses' graduation this week, is visiting her mother, Mrs. D. Campbell, Hyman street.

Mr. and Mrs. Duncan McMartin, Sydenham street, have arrived home after a delightful trip to California, stopping over to visit friends in Winnipeg on the way back.

Miss Winifred Prendergast, daughter of Principal W. Prendergast of the London Normal School, and Mrs. Prendergast, is arriving home in the course of a few days from the Margaret Eaton School, Toronto.

Rev. Clarence Foreman, Mrs. Foreman, and baby daughter of Waterloo, who have been spending the past few days in town, motored yesterday to Seaforth, where they are guests in the home of Dr. and Mrs. Burrows.

Mr. R. M. Milliken, divisional agent of the Canadian National Railways at Regina, has been in town for a little visit with his parents, Mr. and Mrs. S. W. Milliken, 489 St. James street, on his way home, after attending the freight department convention in Montreal.

Numbers of students and other friends were at the station Thursday afternoon to bid Dr. C. C. Waller, principal of Huron College, and Miss Donna Waller "bon voyage," when they left for Montreal en route to England for the summer. They are sailing today from Montreal.

Mrs. H. Haves of King street entertained the apron committee of Dundas Center Ladies' Aid bazaar on Thursday afternoon from 3 to 6 at a delightful tea. A large number of aprons, both dainty and practical were brought in by the committee. In charge of the tea-room were Mrs. Kelley, Mrs. Campbell and Mrs. Louch.

On the occasion this week of the repetition of the Garden Play by pupils of Lorne Avenue School, in the Cronyn Memorial Parish Hall, the teachers who trained the young artists, Mrs. Coombs, Miss Angus and Miss Lancaster, were presented with beautiful bouquets as a mark of appreciation from the Lorne Avenue Mothers' Club.

Miss McGregor, travelling secretary for the western division of the Women's Missionary Society of the Presbyterian Church in Canada, who has been addressing meetings in various points in London Presbytery, is expected in town on Monday, when she will be the guest of Mrs. John M. McEvoy in Elmwood avenue.

Mrs. Frank Anderson is accompanying her husband, Prof. Frank Anderson, to Port Bruce on Victoria Day, when he goes down to conduct the service of dedication of the new permanent Y. W. C. A. girls' summer camp. Mrs. Anderson has most happy recollections of a summer at Port Bruce when she filled to the satisfaction of everyone the role of camp chaperon, while her husband acted as chaplain.

If weather won't permit on the 24th of May, members of the Y. W. C. A. girls' work committee and the Campers' Association are planning to hold the camp consecration service the following Saturday, May 26. All who are planning to go are requested to telephone or send in their names to Miss Helen D'Avignon, girls' work secretary, King street "Y," telephone 3528, before Monday. Arrangements for trucks to convey the picnickers from Port Stanley to Port Bruce must be made, as well as other plans.

Port Stanley was the rendezvous of scores of London young people last evening and the casino on the beach was the centre of attraction, when the Manhattan Club held the third annual dance. Gaily illuminated, the ballroom was elaborately decorated, the club colors and shields conspicuously displayed. Irresistible music was furnished by Lombardo's orchestra, and novelty dances proved amusing features. Credit for the delightful program and perfection of transportation and other arrangements was due the members of the dance committee, including H. Broughton, secretary of the club, who acted as convener; V. Chittick, president, W. Mason, A. Bickle, C. Hardy, J. Ward, R. Quick and B. Bryant.

A merry event for a couple of hunder young people last evening was the informal "Cinderella" dance given in the old Springbank pavilion by the Victoria Hospital Nurses' Alumnae Association, in aid of the National Nurses' War Memorial Fund. Most inspiriting music was furnished by Harold Skinner's orchestra. The members of the dance committee, Miss Madeline Adams, convener Misses Winnifred Ashplant, L. Guest, Agnes Malloch and Mrs. (Dr.) Horne acted as hostesses. Several of the city doctors took out parties. Amongst those thus entertaining were: Dr. D. H. Arnott and Mrs. Arnott, and Dr. Septimus Thompson. Dancing began promptly at nine o'clock, and the striking of midnight was the signal for "lights out" and the return to the city by motor or especial cars which awaited.

At the dinner hour on Wednesday, Mrs. Joseph Smith, assisted by her sister, Miss A. Avey, entertained in honor of the bride-elect Miss Iva Robina Mowat, whose marriage to Mr. Leon W. Jackson takes place this month. The future bride was the recipient of many beautiful and useful gifts presented in the manner of a shower. The arrangement was most unique, the color scheme being pink and white with a beautiful basket bouquet of antirrhinums in the center of the table. Miss Mowat is very popular among her friends. The kewpie bride and groom were surrounded by the following guests: Mrs. A. A. Campbell, Mrs. B. Moore, Mrs. M. Wilkie, Mrs. F. Stambach, Mrs. W. Clark, Mrs. E. Conn, Mrs. Jack Moran, and the Misses Laura Baillie, Ida Gilbank, Nora Long, Wyn Allan, Elizabeth Young, Charlotte Boath and Margaret Avey.

Our Children

By Angelo Patri

THE DIRT.

Many a mother groans this bright, spring weather as she sorts out the pink and blue and brown bloomers hopelessly bedaubed with the "dirt" of the garden.

"Never saw such dirty children in my life! Can't keep a stitch on them. Send them out clean at 3 o'clock, and at 4 they look like ditch diggers."

"Look at those stockings. Caked with it. See those shoes. Isn't it a shame? I talk and talk. I try to keep them clean, but they love to be dirty."

"They'll be millionaires, Mary. Money will stick to them same as the dirt," drawls the bachelor uncle.

"Yes," sniffs their mother. "I'd be satisfied with less. They could spare a few millions, if they are to come in proportion to the dirt. The washing is awful. Last week the woman spoke about it, and said she wouldn't do it again if it was so dirty. Goodness knows who I'll get if she stops."

All of which is just that. The children must play in the dirt, which is not dirt in the real sense of the word. The earth is not dirty. It is the first love of every healthy child. No code of manners or law or labor can alter that. It is a race-old instinct. We came from the earth, we live in it and by it. Soon we shall return to it, tired children to a waiting mother.

Since we cannot eliminate the children's love for the earth, let's set about making it endurable for ourselves. We'd dress them in clothes that permit of sitting and lying and rolling and digging and burying oneself in the sweet, brown earth.

Let's find the place where spades and shovels and wheelbarrows grow, and carry home an armful. Set a part of the yard where operations may go forward. If nothing but a series of burrows results, never mind. That's all you can see on the outside—that and the muddy clothes, and the rosy cheeks streaked with the brown of the earth.

That's all your mother saw when you digged a hole a mile deep and a mile wide, and built it high and high into a castle deep, where you chained the giant that chased Jack down the bean stalk.

Lucky young ones who can play in the clean dirt. They are putting golden years in Time's bank. Years that will glow with rare health. Years that will mellow in the rare tints of mystic memories that came straight from the bosom of the earth to the growing child. Lucky, dirty children of the earth.

Copyright, 1923, by Bell Syndicate, Inc.

SIR HENRY THORNTON IS STEAMSHIP LINES DIRECTOR

Special to The Advertiser.

Montreal, May 18.—At a meeting of the board of directors of the Canada Steamship Lines, Limited, held yesterday, Sir Henry Thornton was elected a director of the company.

He Found Them a Great Benefit

Mr. Alphonse Cote Praises Dodd's Dyspepsia Tablets.

Quebec Man Who Suffered From Indigestion and Stomach Trouble Found Relief in Dodd's Dyspepsia Tablets.

St. Flavien, P. Q., May 18.—(Special)—Relieved of the aches and pains of dyspepsia, Mr. Alphonse Cote, who resides here, is loud in his praises of Dodd's Dyspepsia Tablets.

"I can tell you frankly that after taking your tablets; I found a change in my health at once," Mr. Cote states. "I have taken other remedies, but they did me no good. The result was wonderful. Eating is now a pleasure to me, and I hardly ever have any pains at all."

Dodd's Dyspepsia Tablets certainly add to the joy of living. They make eating a pleasure, and insure against the after-effects of meal or banquet.

Dodd's Dyspepsia Tablets have proved the most successful treatment for Dyspepsia and Indigestion yet discovered.—Advt.

TODAY Is the First Day of Summer At

PORT STANLEY

Summer Excursion Rates Every Day

Today the "lid is off" for another rollicking season of good health and recreation at the premier summer resort of Western Ontario.

Ride the big all-steel electric trains through the Garden of Canada in the most wonderful time of the year and enjoy the cheapest fares in America.

London to Port Stanley and return—Adults, 50c; Children, 25c.
St. Thomas to Port Stanley and return—Adults, 30c; Children, 25c.

Cafeteria, Bath-House And Concessions Open

Beginning today, the L. & P. S. Cafeteria, offering the finest service and wholesome, well-cooked foods at moderate prices, will be open every day for the summer season.

Treat your family or friends and yourself to an early exhilarating visit to the lakeshore; then let the Cafeteria tickle your appetite.

The big L. & P. S. Bath-House, the Board-Walk Refreshment Booth beside the Free Movie Show, and the L. M. & P. S. Check Room, are all open every day.

Special Sunday Train Service

EVERY SUNDAY UNTIL FURTHER NOTICE.

SOUTHBOUND.

Leave London—7:00, 10:20 a.m., 1:20, 2:20, 3.20, 5:20, 6:20, 7:20, 10:20 p.m.
Leave St. Thomas—7:30, 10:50 a.m., 1:50, 2:45, 3:50, 5:50, 6:45, 7:50, 10:56 p.m.
Arrive Port Stanley (See note below)—7:50, 11:10 a.m., 2:10, 3:10, 4:10, 6:10, 7:10, 8:10 and 11:20 p.m.

NORTHBOUND.

Leave Port Stanley (See note below)—7:55, 11:15 a.m., 2:10, 4:10, 5:10, 6:10, 8:10, 10:00 and 11:20 p.m.
Leave St. Thomas—8:18, 11:35 a.m., 2:35, 4:35, 5:30, 6:35, 8:35, 10:20, 11:43 p.m.
Arrive London—8:52 a.m. 12:07, 3:07, 5:12, 6:00, 7:05, 9:05, 11:00 p.m., 12:12 midnight.

NOTE—On Sunday all trains, except one leaving London at 7:00 a.m. and Port Stanley at 7:55 a.m., operate to and from Port Stanley Beach. Week days regular schedule only in effect.

WILL YOUR BABY WIN THE $500 Grand Championship?

Would a "fair and square" decision by all the people prove that your baby is really the finest in the land? This summer is going to tell the story and the winning baby will get $500 cash. Prepare now to enter the first stage of the contest in the Big Baby Show at Port Stanley on May 24th. Watch next week's papers for further ann ouncements. Every baby has an equal chance. Opportunity is knocking.

THE LONDON AND PORT STANLEY RAILWAY

THE ROMANCE OF INSULIN—*How a Young London Doctor, Reading a Medical Journal Struck the Idea Which Has Ended Centuries of Misery*

Canadian Brains and Canadian Perseverance Have Solved a Mystery Which Has Baffled the Scientists of the Civilized World and Cost Untold Pain and Suffering Among Mankind.

By MORRIS FISHBEIN, M.D.,
Assistant to the Editor, Journal of the American Medical Association; Associate Editor, Hygeia.

In November, 1920, while reading an article in a periodical devoted to surgery, Dr. F. G. Banting, then an assistant in the physiology department of Western University, London, Ontario, conceived the experiment which finally resulted in the production of insulin. Thus culminated a series of medical researches, carried out through hundreds of years in an endeavor to control a disease—diabetes—which affects approximately one per cent of the population of the world, or in the United States more than a million persons.

The disease — diabetes — was described by Aretaeus, a Greek, who lived in the reign of the Emperor Hadrian in the second to third century A. D., in a classical description which can be improved on today only in its details of chemistry and physiology, sciences not so well known to the ancients.

What the Disease Does.

"The nature of the disease," he said, "is chronic and it takes a long period to form; but the patient is short lived if the constitution of the disease becomes completely established, for the melting is rapid, the death speedy. Moreover, life is disgusting and painful; thirst unquenchable, excessive drinking, which, however, is disproportionate to the larger quantity of fluid excreted; for more fluid is excreted; and one cannot stop them either from drinking or excreting fluid. Or, if for a time they abstain from drinking, their mouth becomes parched and their body dry; the organs seem as if scorched up; they are affected with nausea, restlessness and a burning thirst; and at no distant term they expire."

Aretaeus derived the term, diabetes, from the Greek term meaning siphon, although later philologists are inclined to give the term the meaning of "passing through," and it was believed that the essential feature of the disease was the rapid passing through the body of fluids.

However, credit is given to an English physician, Thomas Willis, for having discovered in 1674 that the fluid excreted is sweet in character, and a hundred years later other English physicians showed that this sweetness was due to its sugar content. From that time until 1889, few researches of importance were made on this disease, but in that year Mering and Minkowski, two foreign investigators, found that complete removal of the pancreas from a healthy dog would result in severe and fatal diabetes.

Pancreas is a Gland.

The pancreas is a gland which lies near to the stomach, the gallbladder and the upper part of the intestines. In stockyards and packing houses, it is commonly called "liver sweetbreads," thus distinguishing it from the true sweetbreads or thymus gland, which are commonly called "heart sweetbreads."

The sweetbreads, which the wily restaurateur serves appetizingly on toast under glass, are usually the pancreas of the sheep or hog, since these are small. The beef pancreas is a large organ, not so suitable for the palate of the gourmet.

As has been stated, the pancreas is a gland, and it has been the practice of investigators to determine the functions of glands by removing them from the bodies of animals and then observing the animals to see what changes might take place in their physical condition. When the foreign physiologists discovered the results which followed the removal of the pancreas, the most important step had been taken to determine the cause of a most fatal disease.

Now the article which young Banting was reading and which led him to his crucial experiment dealt with the relation of the islands or islets of Langerhans to diabetes. Students of microscopic anatomy had discovered that the pancreas is composed of two types of tissue, one of them a glandular tissue which secrets a digestive fluid known as trypsin, and the other characterised by the fact that its cells are distinct from the remainder of the pancreas. These are the islands of Langerhans, so called from the name of the investigator who first described them.

A Microscopic Romance.

After his description many earnest scientists endeavored to determine the function of these islands, and in 1886 an anatomist suggested that they have a secretion separate from that of the remaining portion of the pancreas. Since such a secretion was not found to come from the ducts or tubes which regularly conveyed the external secretion, trypsin, it would be known as an internal secretion. The latter term signifies that the secretion is poured by the pancreas into the blood stream, and is not poured directly into some cavity, as trypsin, for example, is poured into the intestine.

These experiments continued and it was discovered that the islets were the structures of chief importance in relation to diabetes. The manner of this discovery is fascinating from the standpoint of scientific detail.

For example, it rested on microscopic observation of portions of the pancreas taken from the bodies of persons who had died from this disease. It rested on experiments in which portions of the pancreas were removed from animals and the remainder subjected, after certain periods, to special study. In 1917, a Japanese, Kamimura, traced the changes in the tissue of the pancreas, after tying off its ducts, and found that the islets remained normal and that the animal would not excrete sugar in its fluid as long as these islets remained intact.

Test Power of Extracts.

Another method which the scientists use to determine the effects of any organ upon the body is to inject extracts of the organ into human beings and to determine whether or not such extracts produce undesirable changes. This is the basis of the use of a number of glandular preparations which have proved of immense value to the human being and, unfortunately, of the use of a number of other glandular preparations, the value of which rests only on the belief that since some are effective, these also may be of benefit.

For example, it is known that in the condition called cretinism, which produces idiots and dwarfs, there is a deficiency of the thyroid gland secretion. In this condition provision of the thyroid gland substance is beneficial in arresting progress of the disease and permitting normal development.

Many physicians attempted to treat diabetes by administering extracts of the pancreas to diabetic patients. However, the results were invariably of such character as to discourage the use of the product. In view of the fact that Banting has been successful in producing an extract which does yield satisfactory results, it may be well to credit those other pioneer investigators, Minkowski, Murlin, Kleiner and Zuelzer, for their pioneer attempts. In every case the experiments failed for reasons which today might not have obtained. The advance of science is a slow but steady process, increasing in rapidity as knowledge develops.

The Conclusive Experiment.

In the article which Banting was reading, there was a resume of the changes which occur in the tissues of the pancreas following the tying off of the ducts. As will be remembered the external secretion of the pancreas, trypsin, is a digestive fluid. When the ducts are tied off, this fluid is backed up into the gland and there results a degeneration in the glandular tissue of the organ. However, the islet tissue does not degenerate.

Since all of the previous experiments tended to show that the islet tissue is a significant factor in relation to diabetes, it occurred to Banting that this method could be utilized to obtain an extract which would consist almost wholly of islets. Obviously such an extract would be far more potent in its content of the active principle responsible for diabetes than would extracts of the entire gland.

Having elaborated this hypothesis, the next step of the investigator was to present it to Prof. J. J. R. Macleod, head of the physiological laboratory of the University of Toronto, who, in May, 1921, provided laboratory facilities and support in undertaking the experimental work.

Make Tests on Dogs.

The first experiment was, of course, to ligate the ducts of the pancreas in dogs and allow sufficient time to elapse for the degenerative changes to occur. The next step was to operate on other dogs, removing the pancreas and permitting development of diabetes. Then the first animals were painlessly chloroformed and the pancreatic tissue remaining following the degeneration hastily removed, sliced, ground in a mortar, extracted in salt solution and the mixture filtered. The fluid passing through the filter, having been raised to body temperature, was injected into the veins of the diabetic dogs. When a normal dog was injected with this extract there resulted a lowering in the percentage of sugar in the blood. When a diabetic dog was injected with this solution there was a lowering of the percentage of sugar in the blood and a lowering of the amount of sugar excreted in its fluids.

Hundreds Seeking Secret.

This, in brief, is an account of the first experiments on the production of insulin. The account does not, however, give any indication of the scientific methods employed or of the thoroughly accurate check on the work through the use of suitable controls, that is, the checking of every observation made on a normal animal. Furthermore, it gives but a poor account of the many researches of hundreds of physiologists, chemists and physicians all over the world who contributed their mites to the knowledge of this subject and who trembled repeatedly on the threshold of the final discovery without carrying the experiments to the final conclusion. It is almost romantic that it should have remained for Banting, as a result of an accidental observation made while casually reading an article outside the field to which he devoted himself, to see and to carry out the final step.

Preparation of the Extract.

As has been said, the previous experiments of many workers had shown that the external secretion of the pancreas, trypsin, or some other constituent, destroys the active principle of the internal secretion, presumably coming from the islets, when attempts are made to make extracts out of the whole gland.

Of course it would not be possible to prepare any considerable amount of an extract if the method followed in the first experiment had to be depended on for this purpose, i. e., operation on an animal, delay until degeneration occurs, and subsequent extracting of the glandular remainder after the animal has been killed. The Canadian investigators therefore decided to attempt some experiments with the pancreas of fetal or unborn calves.

This decision was based on some previous work by Professor Carlson of the Univeristy of Chicago, and a number of other physiologists, who had shown that the pancreas, in such animals, may be rich in the internal secretion and yet not subject to the destructive influences of the external secretion.

It was now found that extracts in salt solution of the pancreas of unborn calves in the fifth month of gestation, or intrauterine development, would have the same effects as did the degenerated pancrease prepared in the first experiment.

Life Lengthened Five-Fold.

A dog, from which the pancreas had been surgically removed, and which was therefore subject to diabetes, was kept alive with such an extract for seventy days whereas previously it had been shown by Dr. F. M. Allen, another investigator, that such a dog does not live beyond fourteen days.

It was now clear that a substance was present within the pancreas, quite certainly chiefly in the islet tissue of the pancreas, which, when injected, would supply some substance not present in diabetes, and which, therefore, was capable of sustaining life and adjusting the use of sugar by the body. The next step was to get this substance out of the pancreas of the adult animal. In the cow or ox the pancreas weighs about a pound, in the sheep or hog it is proportionately smaller, and slaughter houses in this country at least can supply liberal quantities of such tissues.

The researches of Banting and his co-worker Best, carried on under the guidance of Professor Macleod, were now still further extended with the assistance of Professor J. B. Collip, of the department of pathological chemistry in the University of Toronto.

Used Over and Over.

His chief contribution to the work was a method of extracting the ground pancreas, with alcohol, over and over again, thus circumventing the action of the trypsin and removing excess quantities of albuminous substances which form the basis of animal tissues and which may cause severe reactions when injected into the human body.

His efforts were successful, a suitable method was devised, and it was possible to deliver to the physicians who were to test the product on human beings, an extract practically free from proteins, from unnecessary minerals and salts, and capable of being injected without producing either severe symptoms at the point of injection or the previously described general reactions which follow the injection of albuminous or protein substances.

But there still remained to be determined a very important question: the matter of standardization and dosage. How important this really is will be seen in the following paragraph.

Dosage and Standardization.

The scientific physician of today, thoroughly trained in physiology and pharmacology, employs many potent drugs and remedies. How many persons who receive a life-saving dose of digitalis when suffering from diseases of the heart, of diphtheria antitoxin when strangling with the accumulation of membrane in the throat, or of thymol or oil of chenopodium when suffering with the lassitude and anaemia of hookworm infestation, stop to wonder how scientists arrive at the proper quantity of the remedy to be administered? And yet it is absolutely a matter of the person's life or death! To determine these things by trial and error on the human being would be a most uneconomical, inhumane, and as far as the test person was concerned, a perhaps uncomfortable process.

Already it has been shown how Banting and Best, utilizing dogs, were able to do experiments which ended in the isolation of a new remedy which will mean added life, health and comfort to millions on millions of human beings. In standardizing and assaying the remedy, and in measuring its potency, and thereby determining its dosage, it was possible to use smaller, less expensive and more readily available animals—a species known for its ability to reproduce with astonishing celerity—the rabbits.

What the Drug Does.

The distinguishing sign of diabetes is the presence of sugar in the excreted fluids. However, scientists have found that the amount of sugar in this fluid varies from time to time according to a number of variable factors. On the whole, however, it is quite definitely related to a much more constant measurement—the amount of sugar in the circulating blood.

The concentration of sugar in the blood of normal persons varies between 0.08 per cent and 0.12 per cent. In diabetes the concentration of the sugar content of the blood is definitely increased, ranging from 0.14 per cent to 0.5 per cent. Now, the primary effect of the extract made from the islets of the pancreas, and called insulin, from the word insula, meaning islands, is a reduction of the blood sugar.

When a rabbit which has gone without food for about sixteen hours is injected with a large dose of insulin, it becomes excitable, and later passes into a form of drowsiness, characterized as coma. Its breathing may be rapid, and its muscular excitability so intense, that clapping of the hands or stamping the floor will throw it into convulsive movements.

Standard Unit Worked Out.

In measuring the power of various preparations of insulin the preparation is injected into rabbits of definitely known weight, the percentage of blood sugar is determined at intervals after the injection, and the animal is watched for the appearance of the characteristic symptoms. It was determined that when the concentration of the blood sugar under the influence of insulin reaches 0.045 per cent, almost without fail the animals develop the characteristic symptoms. The amount of insulin which will produce such a state within four hours after injection is, for the present, called one unit, and we thus have a standard for calculating dosage.

However, the investigators did not yet discontinue their preliminary experiments, but studied many other factors of the body reactions in diabetes. They determined that when insulin is injected, the body is able to assimilate and dispose satisfactorily of increased quantity of sugars. They found that certain substances of a chemical character called "acetone bodies," the appearance of which in the excreted fluids of diabetics, when in considerable quantity, is a mark of danger, would lessen and disappear when insulin is administered.

Man Last In Tests.

It has been known that not only is the use of sugar by the body deranged during diabetes, but that the fats and proteins, other significant elements of foods, may be subject to unusual changes, and it was shown that insulin affects also the satisfactory utilization of fat. Again, scientific physiologists had shown that certain procedures such as asphyxiation, anesthesia, injections of the extract of the suprarenal gland (a structure lying just above the kidney) and similar measures, cause increased quantities of sugar in the blood and consequently increased excretion of sugar, and it was shown that insulin, given preliminary to such procedures, will inhibit the appearance of the increased quantity of sugar.

Not until all these factors had been determined, as Macleod himself points out, was the drug administered to man. Had administration of the drug been permitted unguided by the results of the observations on rabbits, it seems almost certain that overdoses might have been given, convulsions would have followed, and there would have been not the slightest indication as to how these convulsions could be prevented or alleviated. But, working with the rabbits, it was possible to show that the convulsions resulting from an overdose are due to a lessened quantity of blood sugar, and that they may be alleviated by the giving of sugar.

Debt to Animal Experimentation.

Thus may another great discovery of scientific medicine be added to the debt of animal experimentation! What a pity that there are still human beings so unreasonable as to wish to remove from scientists the ability thus to use the dog, the rabbit, the frog, and even lower orders of life for this high-minded, wholly humane purpose! It has been shown that the standardization of this product is absolutely dependent on the use of the rabbit; on the day when the use of such animals is not permitted to the scientists, those who may abolish the privilege will have put themselves into the position of bearing the accusation of having removed the chance of life from a million of their fellow citizens. But it is folly to expect for a moment that any rationally minded legislator will ever be led into such a fallacious act! Already the world owes a tremendous debt to scientific experimentation on the lower animals; now insulin has been added to the long account, containing diphtheria antitoxin, arsphenamin in syphilis, vaccines against typhoid in man, serums against meningitis and hog cholera, vaccines against hydrophobia, safety against deadly gases in mines; provision of pasteurized milk, and hundreds of other life protecting and life saving measures.

Let us see what happened when insulin was used on human beings.

The First Clinical Trials.

Heretofore the most serious form of diabetes has been that which occurs in children. One observer reported that of 46 children whom he saw suffering with diabetes, 50 per cent died within three months. Yet among the earliest patients seen by the Toronto investigators was a boy aged 16 years, who had lost 40 pounds during three years of steady decline, and who gained 35 pounds under the administration of this drug within three months.

A few months ago the physicians of the Toronto hospital reported their results in the first 50 cases. The most striking results by far were seen in children, and this, no doubt, is due to the fact that these younger patients retain sufficient of the essential tissues of the pancreas to receive most benefit from the new remedy.

The results of the extract, when properly administered, are striking. In a few days the sugar disappears from the excreted fluid, the chemical substances in the excreted fluid, which indicate a disturbance of the proper assimilation of sugars also are absent, hunger is replaced by appetite, the thirst is lessened, the weight frequently increases, and that pleasant state of the body known as physical vigor is restored.

It reads almost like the glowing accounts of the vendors of snake oil and "ready relief," who used to shout their wares under the flaming torch on the village corner, but in this instance it is the report of conservative, altruistic scientists who have nothing to sell and who have devoted their lives and their discoveries to the service of mankind. It is true.

The Use of Insulin.

Writers on science for the public invariably hesitate when they come to that point in the story covering the administration of the remedy. The reason is not far to seek; one of the oldest stories in medicine concerns a patient who came to his physician with a long tale of what he had read in a household medical book. "Be careful," warned the doctor; "some day you are going to die of a misprint."

As has been pointed out, insulin is a potent remedy. When injected into rabbits in sufficient dosage it produces a fall in blood sugar, and when the concentration has fallen low enough the rabbit indulges in some unusual and uncomfortable symptoms. If the rabbit is given sugar in solution either by mouth or by injection, the sugar concentration rises and the symptoms disappear. If a human being is given too much insulation and his blood sugar fall to a concentration around 0.07 per cent, he promptly becomes aware of similar symptoms. He becomes conscious of some anxiety or of what he will probably call nervousness. He may be tremulous and highly emotional. Very likely he will be pale or he may be flushed and perspire easily and profusely. Should the blood sugar concentration go still lower, there may be acute distress, difficulty of speech and even mental disturbance. But in the human being as well as in the rabbit the symptoms may be relieved by the immediate administration of food. A liberal quantity of orange juice, about four to eight ounces, almost immediately clears up mild symptoms, and a small quantity of glucose given with the orange juice acts even more quickly.

Patients Trained in Use.

Although it is unlikely that any patient with diabetes will undertake or will be permitted to undertake self-administration of this remedy from the first, it is quite likely that intelligent patients may be able to govern their condition satisfactorily after they have been properly instructed.

The observations thus far made have indicated to the physicians throughout the world who are testing the drug, that proper adjustment of the diet and proper relation of the administration of the remedy in the matter of time to the period when food is taken, are very important considerations. The insulin is injected at or shortly before a meal, so as to be operative in the body at the time when the food is being absorbed.

In one instance a patient left the hospital for home after receiving his evening injection of insulin and neglected to secure his dinner. Within a few hours he developed the characteristic symptoms and fortunately was able to secure enough orange juice and sugar to tide him over a most uncomfortable incident. But his case emphasizes the necessity of establishing a proper routine.

Doctor Must Be Expert.

To secure proper results with this remedy it is necessary for the physician to have some knowledge of scientific dietetics and to be able to study reports of the sugar excreted and the sugar in the blood of the patient. He must have a knowledge of the potency of the drug, of the symptoms of danger, of the proper methods of administering the drug, of the method of antidoting unfavorable effects of wrong dosage or wrong diet, and of the correct manner of evaluating the results and the patient's progress.

Fortunately the standards of medical education in the United States today are as high as those in any country in the world. Our physicians are thoroughly trained in physiology, in laboratory diagnosis, in medicine and in diagnosis. Had they instead no knowledge of the basic medical sciences, no training in the laboratory, no information concerning the composition and value of various foods, they would be unable to employ the remedy to best advantage and might in fact discredit its real virtue through misuse. It took scientific knowledge and scientific training to develop this product; it requires the same type of training to use it satisfactorily. Thus this remedy justifies again the plea for a minimum standard of training for all who attempt to treat the sick.

Distribution of Insulin.

Recognizing the value of this substance in the treatment of diabetes, and at the same time its potency for harm if improperly manufactured or wrongly used, the Canadian investigators are controlling its distribution through a committee, established at the University of Toronto. American manufacturers are licensed to manufacture the product; it will also be produced in Canada and in England, and perhaps later in other countries.

The American Medical Association, more than a decade ago, established a body known as the Council of Pharmacy and Chemistry, composed of fifteen representative medical scientists, to consider the composition of and the claims made for any new remedies which might be developed for the treatment of disease. This body has examined hundreds of such products and, until the substances are included in the United States Pharmacopeia, those which are satisfactory for use by the medical profession from every aspect—composition, name, method of distribution, claims, etc.—are described in a book called "New and Non-official Remedies." Both the American and the Canadian preparations have been submitted to the council. In the near future the council will make its report and the use of the drug will be extended from the fifty to one hundred diabetic clinics, in which it has been studied, to all the regularly licensed competent physicians of the country.

The Future of Insulin.

In diabetic coma the discoverers of insulin consider it to be specific. In the diabetes of children, insulin saves life. In patients in whom diabetes is associated with infections such as tuberculosis, or in whom surgical operation is required, insulin is invaluable. And for the vast majority of diabetics whose comfort and whose diet has heretofore been limited, insulin offers perhaps opportunity for a more normal existence. It is not a cure for such diabetics, but it is a remedy which, wisely administered, in relation to a proper adjustment of the quantity and quality of food, will remove from these persons a menace which has heretofore threatened them constantly.

When certain other active glandular principles were first isolated, modern chemistry was called on in the battle against disease and methods were developed for creating the substances in the laboratory without the use of the animal tissue. Already chemists are at work on the problem of producing insulin synthetically. The future may witness even greater progress as the result of these studies.

Tribute to Pathfinders.

Thus culminate the observations made by Aretaeus, the Greek, about 200 A.D., of investigators down through the centuries; of the Germans and Austrians, Mering, Minkowski, Zuelzer, Langerhans, V. Noorden, Weichselbaum and others; of Frenchmen, Hanot, Chauffard, Richardiere and others; of the Englishmen, Willis, Dale, Starling, Smith, Winter and others; of the Japanese, Kamimura; of the Americans, Carlson, Opie, Wright, Allen, Joslin, Woodyatt, Newburgh and a host of others, and at last of the Canadians, F. G. Banting, and Macleod, Best, Collip and their colleagues.

It is a startling testimony to the international character of science; it is an epic of the building of a new temple in which all the nations of the world unite to pile fact on fact in a firm, everlasting structure.

(Copyright, 1923, in U. S. and Canada, Great Britain and South America, by the North American Newspaper Alliance. All rights reserved.)

THE MAN WHO FOUND INSULIN.

This is Dr. Fred G. Banting, the young London doctor, who has won a niche in the world's hall of fame through his discovery of a cure for the dread disease, diabetes.

The Romance of Insulin

The discovery of insulin, the new treatment for diabetes described in the accompanying article by Morris Fishbein, M.D., of the American Medical Association, is as romantic a story as many of the world's great mechanical discoveries which have resulted from a lucky chance.

In the third century A. D. a Greek, Aretaeus, wrote a description of diabetes to which little had been added, up to November, 1920. Science had taken account and found that one person in every hundred suffered from this disease, but of cure there was none.

In every civilized country diabetes was being studied, with a view to finding a cure, by physicians, physiologists and chemists. In November, 1920, Dr. F. G. Banting of Western University, London, Ontario, chanced to pick up a magazine devoted to surgery. He was not directly interested in surgery but he turned over the pages. He came to an article that caught his attention, read on—and found a description of the changes that occur in the tissues of a gland, the pancreas, when its ducts are tied off. This article was a match to tinder—it gave Dr. Banting the idea for which physicians had sought in vain for centuries. He investigated, proved his theory, and gave the world of science a new triumph and one of the few authentic instances in which glands have been put to definite curative use.

Six Centuries Ago a Greek Scientist Wrote a Description of Diabetes—Little Was Added Until in November, 1920, Dr. F. G. Banting, Western University, Found the Secret of Insulin.

Children Cry for

Fletcher's
CASTORIA

A pleasant, harmless Substitute for Castor Oil, Paregoric, Drops and Soothing Syrups, especially prepared for Infants from one month old to Children of all ages.

MOTHER! Fletcher's Castoria contains no narcotics. It has been in use for more than 30 years to safely relieve

Constipation	Wind Colic
Flatulency	To Sweeten Stomach
Diarrhoea	Regulate Bowels

Aids in the assimilation of Food, promoting Cheerfulness, Rest, and Natural Sleep without Opiates

To avoid imitations, always look for the signature of Chas. H. Fletcher
Proven directions on each package. Physicians everywhere recommend it.

SECOND SECTION

London Evening Advertiser

SECOND SECTION

LONDON, ONTARIO, SATURDAY, MAY 19, 1923.

WELFARE FUND IS GAINING GROUND IN LONDON

Subscribers To Welfare Fund Increasing Yearly Reports President Reid

Campaign in 1923 Brought Subscription From 7,455 People.

SOLICITORS WELCOME

Comparison Shows That Average Subscription Larger Than Before.

That the welfare fund is gaining in public confidence, is the opinion of George M. Reid, president of the Welfare Fund Association. Interviewed on the subject, Mr. Reid said: "Although our 1923 campaign has not yet been completed, and we are still a few thousand dollars short of our objective of $125,000, the number of subscribers is greater than in any previous year. Last year 7,294 individuals' subscriptions were received. This year we have 7,455, and hope during the coming week to add to this number.

"A change was noticeable in the way in which canvassers were received. All of them—and there were about 150—reported that they were more welcome than they ever had been before. This shows that the public appreciate the plan of one campaign for all, instead of the chaos caused by separate appeals all through the year.

Subscriptions Larger.

"Comparison of the subscriptions received in this year's campaign with those of last year shows cause for great encouragement. Many subscribers who gave last year have increased the amount of their subscriptions considerably, showing that a greater number have come to adopt the welfare plan of giving once for all. The welfare fund is gaining in public confidence, as a well established community effort which has justified its existence by actual results.

"The greatest difficulty we have had to encounter is slowly but surely being overcome, that is the tendency on the part of well-meaning, but perhaps throughtless individuals to deal with the annual campaign as they would have done with any one of the fourteen participating organizations had they been canvassed separately, by giving what they could spare from their pockets, or had immediately available. It may, I think, be considered true that very few individuals carry around in their pockets enough to meet the just demands of fourteen campaigns in one.

"We are clearly gaining ground, but the 1923 effort is not yet completed. The teams which engaged in the four days canvass last month pledged themselves, when called upon to complete the work, and are now ready to do so.

Clean Up Next Week.

"Our records are now in such shape that we know who has given and also who, for one reason or another, has not been reached. These will be called on next week. We have also gone further in our analysis of the subscription list, and a special committee appointed for the purpose, feel that we are justified in asking some subscribers to consider increases in view of the fact that they can spread their payments over the year until February, 1924. The increases asked for are very modest, ranging from $5 to $25 in most instances, with a few for larger sums. Everyone wants to do his or her full share in carrying on the good work of our welfare institutions, and the increases that will be asked are not demanded, but earnestly solicited, because they are required to complete the amount actually needed for maintenance of those city institutions which are supported wholly or in part by public subscription. All of these fourteen organizations have submitted their expenditures for the year to our budget committee, who have certified that every dollar asked is necessary.

"The executive hope that they will be supported in carrying out the task they have undertaken, and that those that are voluntarily giving valuable time to canvassing will be received cordially, and in the spirit which their sacrifice deserves."

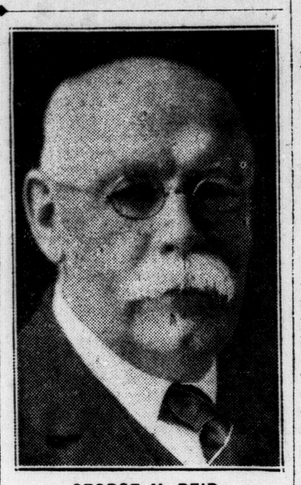

GEORGE M. REID.
President of the London Welfare Fund Association, who reports that the fund is gaining in confidence.

PORT ARTHUR PARTIES UNITE TO FIGHT U. F. O.

Liberals and Conservatives Complete Fusion For the Coming Election.

Canadian Press Despatch.

Port Arthur, May 19.—A fusion of Liberal and Conservative forces was effected last night when the executive committees of the two parties agreed to support Dr. Herbert Bryan, physician, against possible Labor and Farmer delegates in the coming Ontario election.

The fusion is the result of negotiations lasting one week during which time the Conservatives refused two and the Liberals rejected four proposals, including Sir Adam Beck, chairman of the hydro commission, who was the first choice of the Conservatives.

Dr. Bryan will run as an Independent, and may support, or pledge his support, to the chosen premier. Dr. Bryan is a Conservative, and was proposed by the Conservative Association as a possible joint candidate.

PROMISE BRIGHT ARRAY AT WOODBINE OPENING

Lord and Lady Byng and Distinguished Company To Attend Meet.

Canadian Press Despatch.

Toronto, May 19.—With the patronage and presence of the governor-general, Lord Byng of Vimy, with Lady Byng and a distinguished company, and with practically ideal racing weather, a brilliant opening is promised for the spring meeting of the Ontario Jockey Club at the Woodbine today, which will also be the initial meeting for the season of the Canadian Racing Association. An unprecedented attendance is expected. Many visitors from various Canadian and United States centers are in the city for the opening of the racing season. They are also drawn by particular interest in the running of the famous classic of Canadian horse racing, the King's Plate, which is the fourth in the list for today.

Today's race for the plate is the sixty-fourth renewal of this event. Thirteen horses, representing nine owners, are carded to contest this feature. The purse is for $10,000, with the King's silverware and fifty guineas added by His Majesty. Fine weather during the last two days has considerably hardened the track.

DR. GEO. WEIR INVITED TO FUNCTION AT FLINT

Detroit Methodist Conference To Observe 100th Birthday of Pastor.

Dr. George Weir, attendance officer for this city, who is also a member of the Detroit Conference of the Methodist Church, by virtue of work as a preacher several years ago, has been invited to attend a banquet given by the conference in honor of Dr. George Reed of Flint, Mich., who will celebrate his 100th birthday on June 1.

The celebration will be held in one of the largest churches of the city. At noon the banquet will be held, and in the evening a large gathering will assemble at the church, when a purse of gold will be presented to the veteran preacher.

Bishop Henderson of the Detroit Conference will preside, and representatives from every conference will speak.

Dr. George Weir preached for several years in Michigan, and has many friends in the ministry of that conference.

MEDS OF VARSITY HOLD EXERCISES FRIDAY MORNING

Departure in This Year's Graduation From Custom Obtaining in Former Years.

23 IN THE CLASS

R. P. I. Dougall Has Been Selected as Valedictorian of Medical Graduates.

Invitations are being sent out for the annual convocation exercises of the University of Western Ontario, to be held in the Majestic Theatre next Friday evening. Final examinations have been concluded at Western, and the hundreds of students who took an active part in them await the results which will be announced early next week.

In addition to the annual convocation exercises scheduled for convocation week, when the graduates in arts, medicine and public health will be awarded their degrees, a new ceremony will be instituted by members of Meds '23 prior to graduation next Friday. The junior members of the medical profession will gather at the medical school Friday morning for final class exercises, which will include administration of the academic oath by Dr. Robert Ferguson of this city.

This ceremony has in previous years been a part of the general university convocation, but next week will see a departure from the routine, and the administration of the oath will be witnessed by the graduates in medicine, their immediate friends and relatives, and their tutors, admission being by invitation. Prior to this ceremony the meds will gather on the lawn of the medical school to plant a young maple tree symbolic of the class of '23.

Other features of the final class exercises Friday morning will include an address to the medical graduates by Dr. Paul S. McKibben, dean of the medical school, who will bid his charges farewell after directing their destinies for a period of five years. During the exercises the valedictory of Meds '23 will be delivered by R. P. I. Dougall, who has been selected by his classmates to perform this duty.

Dr. T. C. Routley of Hamilton, secretary of the Ontario Medical Association, will be the chief speaker at this function, and his remarks will be directed in the line of advice to young men about to enter the medical profession. The finale of the morning ceremony will be in the hands of Meds '23 class quartet, which has won much popularity for musical services rendered during the past five years at Western.

By a peculiar coincidence, there are twenty-three students in class '23 in medicine at Western, although the original registration of this first post-war medical class was almost fifty. The faculty of Western is entertaining the graduates in all departments at a garden party on the arts college grounds Tuesday afternoon, and convocation week will be rounded out by the annual presentation of the university play, "Mr. Pim Passes By," Monday evening. It is understood that the convocation banquet held annually at the University of Western Ontario this year has been abandoned.

LIBERALS NAME PINARD TO RUN IN E. OTTAWA

Present Member Unanimous Choice For Coming Provincial Election.

Canadian Press Despatch.

Ottawa, May 19.—J. Albert Pinard, who has represented East Ottawa in the Ontario Legislature since 1914, was proclaimed by unanimous consent the party standard bearer in that riding at the coming provincial election at an open convention last night under the auspices of the East Ottawa Liberal Club.

Mr. Pinard expressed the opinion that Hon. Mr. Ferguson was one man in the legislature "without honor." He had "treated the French Canadians as scoundrels, and compared them to the Doukhobors." The school difficulties in Ontario could be solved through proper educational work, Mr. Pinard concluded.

SHRINE GROUP HAPPY IN SPRING CEREMONIAL.

In the above photo by The Advertiser cameraman are shown some of the members of Mocha Temple Mystic Shrine, who assembled in London yesterday to attend their Spring Ceremonial. The photo was taken on the steps of the Masonic Temple last night just before the Shriners "fell in" for their grand parade. There were 1,800 Shriners in attendance at yesterday's gathering.

REV. WILLIAM QUANCE CLOSES USEFUL LIFE

Veteran Clergyman Saw Western Ontario Develop From Wilderness to Garden.

In the death of the Rev. William Quance last night, London has lost one of its oldest Methodist ministers and one who for more than half a century has followed with pride the development of Western Ontario from a bushy wilderness to a fertile and prosperous farming district, the quality of its products earning for it the title of "The Garden of Canada." The Rev. Mr. Quance was in his 81st year.

Since 1869 and up till 20 years ago, when he retired, the Rev. Mr. Quance was an earnest preacher of the gospel in this part of the province, and was one of the last of those who had taken an active part in the religious growth of Western Ontario for the past 50 years.

Since his retirement he has made his home at Byron, and up till a few months ago enjoyed good health, when his declining years began to tell even on a robust constitution such as his. He passed away at the home of his son, E. W. G. Quance (Quantz), supervisor of music in the London public schools, 161 Duchess avenue.

The late Mr. Quance was born in Devonshire, England, and when a young man of 26 he came to Canada and took up his home in Exeter. His first position was with Timothy Eaton's branch store in Exeter. Mr. Eaton was the founder of the large Dominion-wide chain of departmental stores that now bear his name.

In the same year, Mr. Quance entered the Bible Christian ministry, and has held pulpits in many circuits in the province, including Peterboro, Port Hope, the old Horton Street Church in this city, Brigden, Alvinston, Dorchester, Birr, Belmont and Lambeth.

Four years ago he celebrated his 50th anniversary in the Methodist ministry.

He is survived by four sons—E. W. G. Quance (Quantz) of London, Percival E. of Byron, Ewart F. of Gadsby, Alberta, and Frank M. of the Regina Normal School staff.

The funeral will be held Monday from the home of his son, E. W. G. Quance (Quantz), 161 Duchess avenue, to Woodland Cemetery. Services will be conducted by the Rev. W. Hefferson of Lambeth and the Rev. Dr. W. B. Preighton of Toronto.

WOMAN HELD CONFESSES SHE IS "HAMMER SLAYER"

Special Cable to The Advertiser.

Tegucigalpa, Honduras, May 19.—A sensational confession that she is none other than Clara Phillips, "hammer slayer," sought throughout the western world since her escape from a Los Angeles jail last year, was made today by a woman, who has been held here on that suspicion. American detectives arrived to identify her, and simultaneously with their arrival, the woman, who previously had maintained a ferocious silence, attacking any one who sought to learn her secret, broke down and confessed she is the woman who beat to death Mrs. Alberta Meadows.

Rotarians See Themselves As Spellers of Much Merit

Will Do Battle With the Kiwanis Club, Depending on English Language To Provide Weapons of Warfare.

The success of The Advertiser's spelling match has inspired the two largest clubs in London, the Kiwanis and Rotary, to engage each other in a battle of words. The Kiwanis challenged the Rotary to meet them in mortal combat with words as missiles.

Kiwanians have not yet announced the personnel of their team, fearing the Rotarians will back out of the fray when the line-up is published. The latter, however, believe it better policy to frighten their doughty adversaries and have therefore sanctioned publication of a list of champion spellers whom they expect to be crowned with victory when the event is pulled off.

Dean Sherwood Fox is to lead his men into the fight. Rotarians point out they are certain of winning the competition with the dean foremost in their fighting ranks. Then they rely on Tom Faust, local chemist, to wrestle with scientific and chemical words that ordinarily would be too much for the average man. Rev. D. C. MacGregor is expected to negotiate the theological words, and Dr. Alf. Grant will be called on to tell how medical terms and words such as "psychiatricneurosis" are spelled. Jed Vining will take care of all the difficult legal phrases, while Clarence May is well up on the financial end of it, being certain to spell such words as "productivity" and "monopolization."

The full roll-call of the Rotary word wrestlers is: Dr. Sherwood Fox, Tom Faust, George Copeland, V. K. Greer, W. H. T. Mooney, Bert Beal, C. H. Ivey, Rev. D. C. MacGregor, Rev. John Garbut, Ed. Jenkins, Lloyd Houlding, Clarence May, Bert Silverwood, Dr. S. M. Kennedy, Dr. Alf. Grant, E. V. Buchanan, T. D. McCullough, W. F. Marshall, Jed Vining, W. R. Yendall, Russ. Taggart, Ross Thomas.

TWENTY-FOUR ENTER FOR KENTUCKY DERBY

Fast Track Indicated, But the Weather Forecasts Claim Possible Showers.

Louisville, Ky., May 19.—An imposing array of 3-year-old thoroughbreds was ready to start late this afternoon at Churchill Downs in the 49th renewal of the historic Kentucky Derby.

A score and four overnight entries, evenly divided between the east and west, were carded to face the barrier preliminary to the try test of speed and spirit over the mile-and-a-quarter distance for a total gross money value prize of $65,625, as it stood before the starter's bugle sounded.

The hope of the east rides on Enchantment, one of five eligibles in the Whitney entry, in which candidates from the Harry Payne Whitney and Greentree stables are coupled. The west is relying upon Frederick Johnson's Nassau. Enchantment's claim to fame rests on his showing as winner of the $25,000 Kentucky Jockey Club stake last year. Nassau is yet untried under an impost of 126 pounds, and at the Derby distance. General Thatcher, second in the Preakness, has a considerable following.

A fast track was indicated early today, but with a weather forecast for possible showers, it was regarded as not improbable that the condition of the course might change sharply before post time, which tentatively has been fixed for about 4:50 o'clock central standard time.

REVERENTLY LAY VICTIMS OF SCHOOL FIRE TO REST

Special to The Advertiser.

Cleveland, S. C., May 19.—With the simple reverence of village people stricken by a calamity almost too real for them to comprehend, this little township is burying its dead—the 76, including 41 children—who perished in the schoolhouse fire Thursday night. One mound in the cemetery on the edge of the township marks the grave into which 66 bodies were lowered amid touching scenes last evening. Today the ten remaining victims were to be buried.

WESTERN CLERKS DECLINE TO SLEEP OVER BANKS

Canadian Press Despatch.

Regina, May 19.—Requests from head offices to banks situated close to the international line for arrangement for sleeping quarters over the bank buildings has resulted in a number of flat refusals, local bankers declare.

The requests were made as the part of the program of protection against raids by bandits. Clerks are not showing any over-anxiety to come into personal contact with the robbers.

BELIEVE BONAR LAW CERTAIN TO RESIGN

Friends Alarmed When Cancer Specialists Hurry to Paris.

Special Cable to The Advertiser.

London May 19.—Premier Bonar Law is now certain to resign, political experts, his friends, and the British press agree.

The resignation may come very soon, but almost certainly before the end of July, it is learned on the best authority. The premier's illness—he is still in Paris in the care of physicians—is much more critical than at first was realized.

The sudden call for Harley street specialists in cancer has led the Paris press to suggest Bonar Law's throat affliction is of a most serious nature. His friends are alarmed, but the physicians give out no inkling of the exact nature of the trouble.

Lord Beaverbrook, who went to Paris to see the premier, his close personal friend, hurried back here in obvious alarm, and went at once into consultation with Conservatives regarding a successor.

Says Canada Has Surplus But Railways Made Deficit

Saturday Review, London, Claims Revenue Provided More Than Sufficient To Meet Ordinary Expenditure.

Associated Press Despatch.

London, May 19.—Discussing the Canadian budget, the Saturday Review says that last year's revenue provided more than sufficient to meet the ordinary expenditure, but the heavy losses on the National Railways and other extraordinary expenditure produced a deficit, the result being an addition of nearly $50,000,000 to the Dominion's debt.

The Review says that Hon. W. S. Fielding, Canadian minister of finance, stated that there would be no new taxation, his policy being to borrow the money needed in the confidence that the development of the country and improved conditions soon would restore the financial equilibrium of the Dominion. "This policy," the Review states, "will hardly commend itself to economists, but Canada, after all, is a young and growing country with a great future."

Further, the Review says: "One of the most interesting features of Mr. Fielding's budget speech was his proposal to give a 10 per cent reduction off the amount of duty on British goods coming direct to Canadian ports. This should stimulate imperial trade."

The Times trade supplement comments on the Fielding budget, and says the office of the Canadian minister of finance, who desires to introduce a popular budget, probably is even more difficult than that of the British chancellor of the exchequer, and that it is already evident that Hon. W. S. Fielding's latest effort will fail to satisfy the extreme protectionists or the agriculturalists, who are at opposite poles with regard to the tariff policy. "More moderate opinion, however, seems fairly well satisfied with the Canadian budget proposals," the paper says.

HOPES DOMINION WILL GET MANY BRITISH SETTLERS

Lloyd George Eulogizes Canada at Dinner to High Commissioner.

PLACE FOR SUCCESS

Sir R. Horne Says Country Inspires Men to Great Future.

Associated Press Despatch.

London, May 19.—Lloyd George spoke eulogistically of Canada while presiding at a dinner given here last night to W. L. Griffith, the retiring secretary to the Canadian high commissioner. The former premier coupled Mr. Griffith with his tribute to Canada. He described Mr. Griffith as one of the first men who had realized the great possibilities of that enormous country for his fellow countrymen who were living in the old land in crowded conditions and under precarious circumstances. He hoped that in the years to come there would be a steady stream of settlers from the United Kingdom to Canada.

When he was in Canada with Mr. Griffith, Lloyd George said, he met men who could not earn a living in the old country, but were succeeding in the Dominion. They saw from what their industry had achieved in Canada that it was no fault of theirs that they had failed in the old land. The climate there grew about the best wheat, and what was more important, the best men.

Sir Robert Horne, former chancellor of the exchequer, who also spoke at the dinner, referred to Canada as Scotland's second home. No man could help feeling inspired by the great future which Canada offered, he said.

W. L. Griffith, who has retired from the position of permanent secretary to the Canadian high commissioner's office in London after 20 years' service in that capacity, has given thirty years' service in England under the Dominion government.

URGE THE "KNOCKERS" TO COME OUT IN OPEN

Firemen Say Those Who Criticize Their Chief Should Formulate Complaints.

Rising to the defense of their chief, individual members of the fire department voiced opinion to The Advertiser today that those who believe they have anything against him, or any of them, should file their complaint in writing in order that there could be an immediate investigation.

There has been too much talking and "knocking" outside of the department, according to these members of the department (other than those whose names are listed with the mayor), and there is only one way to settle the question satisfactorily, they assert. That is with an investigation "when those who are talking now will have to back up their assertions in public with evidence."

Mayor Wenige stated today that there would be a probe of the department "very shortly." He adds that it would have been held long ago if he had had his way about it.

"Time has been our greatest handicap," His Worship contended. "But we will be able to dispose of this question in the near future. We would have accomplished more by this time, in many ways, if there had not been so much arguing and talk, and so many obstacles in the way. But we are gradually overcoming the obstacles as we go along. All this takes time, of course."

MISS DOYLE TO RETIRE AS JAIL MATRON MAY 31

Will Be Superannuated on an Allowance of $30 Per Month.

Miss Doyle, who for a lifetime has been matron of the jail, will retire on May 31 on the superannuation allowance made possible by legislation in Toronto. Miss Doyle will receive an allowance computed on the same basis as that of all the county employees, and which in this case will amount to $30 per month.

The appointment of a successor, which lies in the hands of Sheriff Graham, will be made within the next few days, though as yet the name of the next matron has not been divulged.

HALTON PROHIBITIONISTS TO ENTER NEXT ELECTION

Special to The Advertiser.

Milton, May 19.—It is rumored here today that the prohibitionists of Halton are getting ready to take part in the coming provincial elections. The Halton Prohibition Association will hold a convention in Milton on Friday next, May 25, when it is expected there will be a large attendance of delegates from all parts of the county.

E. H. Cleaver of Burlington, president of the association and the defeated Liberal candidate in the last provincial election, will be chairman.

THE GUMPS—FREE AIR

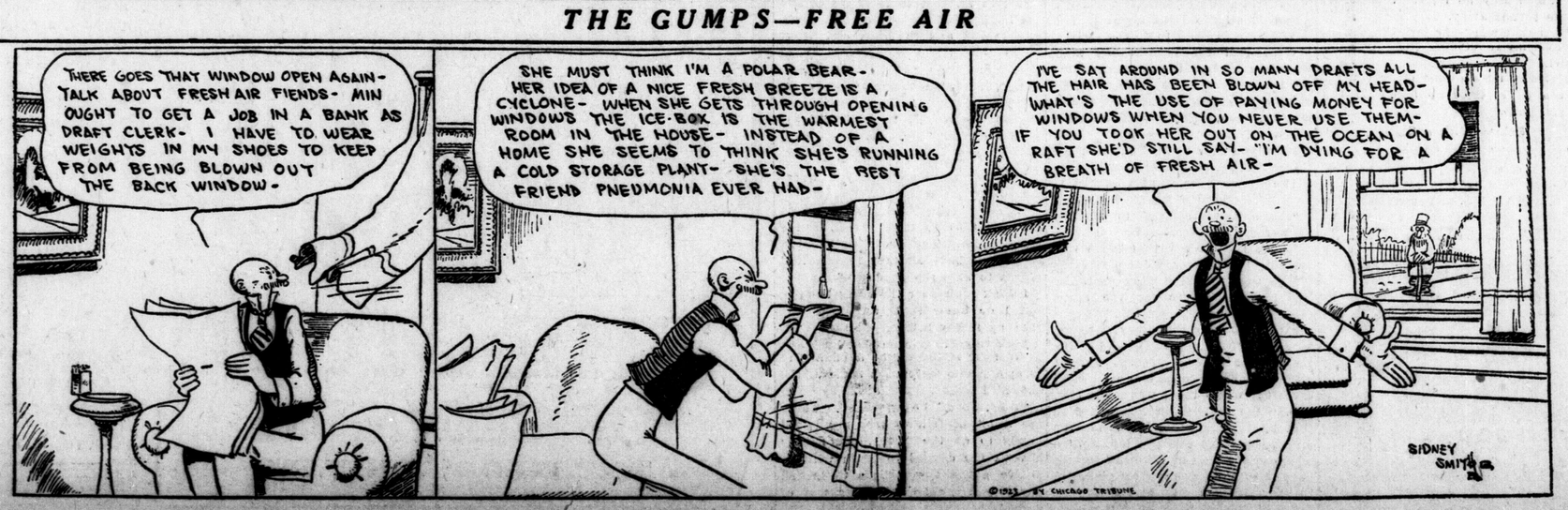

GENE STRATTON-PORTER SAYS: 'One Way to Make a Home'

House and Furniture Do Not Make a Home—Tolerance, Respect, Real Love Are the Basic Essentials.

By GENE STRATTON-PORTER,
Famous Author of "Freckles," "The Girl of the Limberlost," etc.

Granting that a combination of personal necessities and the finest architecture possible has evolved a building large enough for comfort, small enough for convenience, and appealingly attractive, still it is not a home.

Its potentialities bear just as heavily toward the divorce court as toward the haven of contentment, unless it is used in the right way by the right kind of people.

Personally, I am a firm believer in the Master of the House.

My father was my ideal man, and he was most essentially the master of his home.

He performed most of the work that brought the money.

He knew what he could afford to spend on a given occasion.

He had a very definite idea as to the position of the mistress of the home.

He knew exactly how he wanted the children reared and educated.

He laid down the law, and no one obeyed it quite so proudly and so gladly as my mother.

In all my life I never heard my father speak an unkind or an ill-advised word in his home.

I never saw my mother treated with anything short of the most scrupulous deference.

She was always consulted about what was to be done, and how she wanted it done, but she began the consultation with the definite understanding that certain things could be done and certain things could not be done; that a certain amount of money could be spent; more than that could not be spent.

She might cut her coat in any fashion she chose, but she must cut it according to her cloth.

The Keynote.

I never have been intimately acquainted with any women who found more joy in this procedure.

It is quite true that she obeyed my father more quickly and willingly than we children obeyed him; on the other hand, it is equally true that he obeyed her when she issued any command in her province.

This, perhaps, was the keynote of the situation: they each had a definite but a distinct province, and neither made any effort to encroach on the prerogatives of the other.

I think the whole matter lay in the nutshell that my mother had the good sense not to request that my father do anything which would conflict with his religious, political or social principles.

He knew her convictions equally well, and respected her intelligence in the same way.

I was personally acquainted with the bishop who was rehearsing a bridal couple for their marriage, when the bride said to him:

"Now, Bishop, you might as well change that 'obey' clause. I have not the slightest intention of obeying my husband."

And the bishop answered: "My child, you little realize the blessings obedience. If I perform your marriage ceremony, the 'obey' clause will stand, and you will pledge yourself to keep it."

Lawless Husbands and Wives.

A great deal is being written in the present days about children who show no respect for their parents and who are rude and disobedient.

Such a state of affairs is quite impossible in a home where husband and wife obey each other, show each other consideration and respect, and treat their children in the same manner from their birth.

It is the lawless husband and wife who think it smart to spar, to be saucy, to say anything that comes into their heads that they feel is brilliant or witty, without the least regard as to how deeply it may cut, who have rude, disobedient children.

Children are imitative little beings. They behave in public as they have been allowed to behave in their homes.

If the master of the house shows no respect, no deference, to the wife and mother, if he does not see to it that the children obey her; if she does not assume the same attitude toward him, if she does not teach her children to love him, to respect his judgment, to rely on him for home and comfort, it is very seldom that the children will assume such an attitude of their own volition.

It is quite impossible that they should do so if they are daily witnesses of contention.

Solomon's Lasting Advice.

If the children of our generation are to respect their parents, to love their homes, to protect their country, they must be taught from childhood to do these things.

Solomon was quite right when he proffered the advice:

"Train up a child in the way he should go; and when he is old, he will not depart from it."

In order that a home become an altar at which the hearts of a family bow in loving worship, there must be mutual respect, confidence and love between parents.

Polished floors, artistic decorations, and modern conveniences do not constitute a home, since those really form only the shell.

The kernel lies in the man's having the backbone to be the head of his family in reality and in truth, in the woman's having the breadth of vision and the wisdom to see that she can only give sons and daughters to the world who will be an ornament and a help to their country, when she has the assistance and the moral support of her husband.

I am well aware that these conditions are not met with so frequently in these days as they were among our forefathers; but I am also aware that if we want our nation to be the power among other nations, to which our courage, achievement, wealth and intelligence entitle us, we must get back closer to the old standards of home life, since the home is the foundation stone upon which our nation must stand or fall.

Where the Wife Is Silly.

The ideal conditions outlined above produce the sane, level-headed, reasoning men and women who are standing firmly for things of good report in our country today.

In those unfortunate homes where the man is ideal and the woman is a silly, irresponsible and extravagant creature, there comes the old problem of the man's having to do the best in his power by himself; but it seems to me that in many such cases, if a man would have patience, if he would be what his name implies—a man—he might win his wife more nearly to his ideals, and he might be able to fashion his home life more nearly to his desires and in accordance with the needs of his country.

Conversely, there are many splendid women with big hearts, sane heads and strong bodies, married to immoral, irresponsible men, wholly lacking in business ability.

In such cases, the burdens fall on the woman. She can only do all that lies in her power to evolve from her surroundings something as nearly as possible her ideal of a home, which, frequently, involves finding a way to pay the bills, not only for herself and the children, but for her husband as well.

Sometimes these conditions grow so exaggerated that it is better that men and women should separate and remove from the sight of their children and parent who is feather-brained, financially irresponsible or immoral, the cause of daily contention in a home.

This is a pitiful thing, but where it is necessary, it is infinitely better than to rear children in unfavorable surroundings.

Mutual Respect Essential.

It makes no difference whether a newly-wedded couple are beginning life in the mansion of a millionaire, or in the tiniest apartment. If they do not start with mutual respect, with mutual love, with a united purpose, they will never evolve a real home.

In so far as I have been able to penetrate to the homes of this country, it appeals to me that the happiest homes, the hearthstones around which gather self-respect, love and contentment, are those homes where God is.

There was something in the good, old-fashioned religion that instilled in a home an element that is too often lacking in the life of the present day.

My best advice to any young couple beginning life together is to treat each other with loving, considerate respect, to make every effort to own some kind of home, no matter how humble, and then to refuse to allow the other demands of life to crowd God from the home, for it is where He dwells that there is real happiness, peace and contentment.

Exactly what or where God is, is a personal matter.

He may be the good in each one of us.

He may be the Invisible Hand that evolves and governs the universe.

He may be a great personality sitting on a far throne, ruling the worlds inexorably.

Whatever He is, He is truly the spirit of worship that is born in the heart of every living creature when it begins to palpitate as a separate entity.

Country's Greatest Need.

I was deeply moved by the story of a little boy who stood entranced listening to the exquisite, pulsing, throbbing, mating song of the cardinal grosbeak.

A woman came by and stood listening with him. She said to the little fellow:

"What do you think the bird is saying?"

He studied the matter very seriously for a minute, and then he answered her:

"I think he says, 'Keep the home fires burning.'"

This is the best message that anyone can convey to the boys and girls of our nation as they approach manhood and womanhood and begin to take up the responsibilities of life.

The one thing above all others most essential to our progress as a nation is to "keep the home fires burning."

(Copyright, 1923, by the Republic Syndicate.

Gene Stratton-Porter Says:

Personally, I am a firm believer in the Master of the House.

Polished floors, artistic decorations, and modern conveniences do not constitute a home, since these really form only the shell.

It makes no difference whether a newly-wedded couple are beginning life in the mansion of a millionaire or in the tiniest apartment. If they do not start with mutual respect, with mutual love, with a united purpose, they will never evolve a real home.

It is the lawless husband and wife who think it smart to spar, to be saucy, without the least regard as to how deeply it may cut, who have rude, disobedient children.

Children are imitative little beings. They behave in public as they have been allowed to behave in their homes.

My mother had the good sense not to request that my father do anything which would conflict with his religious, political or social principles. He knew her convictions equally well and respected her intelligence in the same way.

'Obey' Is a Necessary Part of the Marriage Contract—Must be Both a Master and a Mistress.

"Up From the Death Cell"

BY JOHN W. KANE.

The Story of a Man Who Won a Fight Against Big Odds

Curly Kane Again Enters the Penitentiary, This Time Under the Name of Convict No. 1666

SYNOPSIS.

This is the true story of an adventurous youth, Curly Kane, once cowboy and Philippine campaigner. In a western state he kills two street carmen while trying to hold them up, is betrayed by an older criminal, and escapes lynching by being hurried from jail in disguise. His first step toward regeneration is a confession. He is convicted of murder and sentenced to die on June 24, 1904, being given his choice of hanging or shooting. During 17 months in Murderers' Row in the penitentiary he hears the shots that legally end the life of another condemned. He wins a new trial and is sentenced to life imprisonment.

CHAPTER XXIII.

Within one hour from the time of sentence I was entering the state prison gates. While I had had a prison number during my sixteen months' stay on Murderers' Row, it had not been on my clothing—merely on the records opposite my name. That time, however, I was entering as a regulation time-serving convict, which called not only for a large, stencilled number upon the back of my coat and shirt, but for that coat to be on the regulation round-and-round-stripes order.

Before the striped suit of clothes was brought to me, I was ordered to remove my other clothes and step upon the scales. My weight without clothing was but 148 pounds. I had lost an even 14 pounds in the 22 days of my sojourn in the county jail during the trial just finished. Because my food had been reasonably good, I attributed the loss to that severe strain of three weeks.

My first meal in that convict dining-room happened to be one of the best served during the week. It was good roast pork, white bread, brown gravy and black coffee. The evening meal of that day though was what I thought terrible; it was made up of codfish boiled in straight water, bread and a cup of stuff called tea—which liquid had in it neither milk nor sugar.

In doing my part in "the old serpent"—the long lock-step line of striped convicts—I marched next behind a very short man. In front of him marched an unusually tall fellow. So the ridiculousness of that medial portion of the line might be imagined; the short fellow having to reach up in order to lay his hands upon the shoulders of the man in front, and I having to reach downward so as to place my hands upon "Shorty's" shoulders. I wanted to laugh—I believe that inclination toward getting fun out of most situations has been worth much to me—but, of course, I dared not. The authorities and others might have believed that no one but a mentally deranged person could find anything laughable on his first day as a life-time convict.

I'm Called by Number.

About 10 o'clock the next forenoon I was sitting on a bench in the corridor of the cellhouse where I was confined, talking in low tone with another late arrival, when I heard someone calling out loudly, "Sixteen-sixty-six!"

A number written as is the one at the beginning of this story, 1666, would not be referred to as one thousand, six hundred and sixty-six, but merely as sixteen-sixty-six. (As a matter of fact that 1666 was not my prison number; but it will do for telling about my prison experience, and therefore I'll say that the number I heard some person calling that morning was "Sixteen-sixty-six.")

Being new as a number rather than as a name, I did not at first know that the fellow doing the calling meant me.

"Isn't that your number he's calling?" asked the fellow to whom I was talking.

"Yes, by the way," answered I, as the knowledge of being Sixteen-sixty-six came back to me. "Wonder what I'm to do."

"Up this way!" those stentorian tones reached me again. And the next instant I saw the caller at a gate-style door leading from that out to the front corridor. He was a big red-faced guard.

"Sixteen-sixty-six," he addressed me when I approached him, "report to the shop."

"Which way do I go?" I inquired, as he turned away.

"Out that way"—he jerked a thumb up over his shoulder—"and across the court."

Halfway across that inner court I met a little, dried-up fellow in the prison garb.

Salute With a Club.

"Say, pal," I addressed him, "I know you're no information bureau, but I've been told to report to the shop, and I'd like to know the fellow to report to—and do we have to salute these fellows?"

"Salute nothing!" he answered my last question first, eyeing me slantingly. "Naw, ye don't salute unless ye get a chance to salute one of 'em wit' a club. Just go on t'ru that door there and ye'll see an old bald-head settin' over across by a window. He's the one ye want to report to, see?"

"All right—thanks," I returned, walking on and wondering if the fellow who had advised the club salute was as tough as he looked and talked. A little later I found that he was really tough—he had killed another convict with a knife some three years before.

I walked straight across to where the bald-headed personage was seated. He looked scowlingly at me.

"I was told to report here," I said.

"What for?" he asked.

"I don't know."

"Well, I know," he informed me, "you came to work for me."

"For you?" I questioned, wanting him to say enough for me to classify him some way.

"Yes, for me—are you mad about it?"

I had him sized up, and believed it a place for diplomacy.

"No, sir—I'm not mad about it," I answered, looking him straight in the eye without a smile. "I believe I'd rather work under you than under any other man I've seen around here."

"Some of 'em don't think that way," he chuckled, "but I think we'll get along all right. Come this way, Kane." And he started diagonally across between some long tables, where convicts were tieing up socks, and I followed.

A few of the shorn-headed convicts looked up at me as we passed, but most of them appeared to be interested in their work in a way indicative of a desire to beat the other fellow. A little later I found out the reason for their haste.

At the Sock Machine.

My bald-headed conductor stopped by a table and addressed a small, stoop-shouldered fellow:

"Rogers, take Kane here and show him how to make socks." And then the spokesman turned back to me. "Now just be patient, Kane—sock-makin' is something that isn't learned in a few minutes. Rogers will give you all the ideas about it, and it will be up to you to do the rest."

With that the bald-headed man, who was in fact the superintendent of the shops there—where socks, clothing, shoes, brushes, saddle cinches, etc., were made—walked away.

Have you ever worked one of these things?" Rogers inquired, as he took a cloth from over what appeared to be a kind of miniature cider press.

"It's a new business to me," I answered.

"Well, I can't say that it's worth learning." He reached for a rib—the top part—of the kind of socks that I was to manufacture for the state. "But here we go."

I watched him as he began to attach each little loop at the end of the rib threads over a small upright darning-needle contrivance; and when the whole thing was made fast, two cotton threads were attached so that by turning a small crank the knitting process was put into action. There was a way of lowering certain needles to make the narrow places in the sock, also a way of running in different colored thread for the heels and toes. All of it was to me so despicable right from the beginning that I never took the trouble to observe closely the workings of the thing.

Before I had been there an hour, an idea occurred to me—and I expressed part of that idea by a question to my instructor.

A Chance To Earn Time.

"In the event a fellow can't learn this, you'd have to report his inability to do so to the old man over there, wouldn't you?"

He appeared to be studying me for a moment, then: "No, I wouldn't do any reporting. You see, each man here has a task, and the old man could see for himself whether a man is able to turn off the task. The task on this sock-making is thirty pairs a day. If a man is never able to get above eighteen or twenty pairs a day, they'll soon take him off the job."

"I understand—and thank you for the information," I returned. "But I've heard that in some places if a fellow doesn't turn out his task, they'll try to force him to."

"Yes, that's true, I suppose," replied Rogers. "They do that in the larger stirs, I've heard—east of here where that man-killin' contract system is in vogue. But in nearly all of these little dumps in the west it's different. With the exception of two or three western pens, doin' time is a joke."

"With the joke on the fellow who does the time," I suggested.

"Oh, yes—in a way," he agreed. "But I was just comparin' these smaller western pens with those of the east, and what's known as the middle west."

"Why are all those fellows working so fast over there?" I inquired, indicating the men at the long tables.

"They're rushin' through with their tasks," Rogers explained. "Some of 'em get through as early as half-past one, and then they have the rest of the day for themselves—they may read, or work at something for themselves, or just take it easy."

"What kind of work for themselves?" I asked, beginning to put on my first rib.

"They make several different kinds of articles to sell," he told me. "They're allowed to send away and get leather and horsehair, yarn, beads, silk thread and the like, and they make bridles, shawls, fine bead purses and bags, and a lot more such things. And then they may send them away somewhere and get someone on the outside to sell or raffle off the stuff for them."

A Business Opening.

"Do they make any money?" I questioned.

"Some o' these fellows have as high as $500 to their credit in the front office. The great trouble is, they don't have an easy time gettin' places to ship the goods to."

I don't remember the reply I made, but I do know that an idea was forming in my mind right then with a view to getting in on that business.

"Wonder if there'd be a chance to form a partnership with some of the boys?" I asked.

"Why, sure," he answered. "There are a lot of fellows who are good hands to do the work, but they haven't the capital to begin with. If you've got a few dollars to invest, and if you could think out a way of gettin' the goods placed on the outside—why, such a business could be built up as nobody would dream of."

"How much money would it take to begin with?" was my next inquiry.

"You know, twenty dollars in here," he laughed, glancing toward the bald-headed superintendent across the room—"that's equal to several thousand outside."

Our talk was cut short by the approach of the superintendent.

"How's Kane making out?" he asked my instructor.

"Seems to have trouble in getting the loops over—his eyes water a bit," Rogers told him.

"Perhaps I've been reading too long at a time," I suggested, quick to sense my instructor's idea of helping me to get away from that job. "No doubt my eyes will get better soon."

The old man watched me for a moment, then, without another word, walked away.

I Am Promoted.

"I'll put you next to something now," Rogers spoke in a low and confidential tone. "They sometimes put a high-strung-like fellow on this job just to try him out; that is, to see if he'll do whatever he's told. You're goin' at it just right. The old man likes you—any time he calls a guy by his name rather than his number, he likes him—and the chances are you won't be here long. Stick it out a few days, or even a few weeks, if you can."

I did manage to stick it out for a few weeks—a little over five. Then one afternoon came the first change. I was called from my sock machine and told to go to the shop office. There I found both the warden and the deputy warden.

"Kane, how are you?" asked the warden, who had the appearance of a United States senator, and had—I learned later—an appetite like Philip the Seventh of Spain.

"Fairly well, thank you, warden," I answered.

"I sent for you, Kane," he went on, "to tell you that you're to be transferred to the bakery. That will be a much better job in every way, and you'll be transferred to the first grade at once. Now our rule ordinarily is to keep a man in the lower grade for the first three months, but we want to begin with you by meeting you a little bit more than half-way if we can. So you may consider yourself relieved from the shop work, and you may go and move all your belongings to the first-grade cellhouse immediately."

"I appreciate that, warden," I replied, "and it shall be my effort to try to show my appreciation."

"All right, Kane—we'll remember that," he returned.

A moment later I was walking across the inner court, conscious of the fact that I was already gaining ground.

I STUDY LAW.

CHAPTER XXIV. MONDAY.

(Copyright, 1923, in the United States and Canada, Great Britain and South America by the North American Newspaper Alliance. All rights reserved.)

POST'S BRAN FLAKES

A LAXATIVE FOOD

Now you'll like Bran!

At All Grocers

17

Fourfold Protection for a Family Man

THE Mutual Life of Canada has acquired an experience of over half a century of life insurance. It has studied the results of thousands and thousands of policies. Our experience convinces us that for the average family man the most useful and economical form of insurance is the profit-participating, long-term, endowment policy. This policy matures at a specified advanced age, but is of course payable at prior death if that age be not attained.

Annual dividends are paid to holders of these policies and results will surprise those who have not realized what Mutual profit-participation can accomplish towards lessening the cost of life insurance. On some of these long-term endowment policies, taken out in youth, policyholders at maturity have actually received in cash 100% more than they have deposited with the Company as premiums!

This form of insurance provides against both premature death and helpless old age.

Accident and Disability Clauses

For a small additional premium, the Company will add the provision that should the assured at any time be overtaken by permanent disability no further premiums shall be payable, and furthermore, the Company will pay the assured a monthly income during the continuance of such disability. And if desired a still further privilege may be secured—namely, a double indemnity in the event of death by accident—that is, the Company will pay the face value of the policy.

Mutual Long-Term Endowment thus furnishes fourfold insurance protection—first against death, second against old age, third against disability, and fourth against accident. At the same time profits so reduce the cost of insurance as to make this policy an investment yielding not only all that it costs, but all the way from 25 to 100% more according to age and length of the endowment term.

Fill in and mail the coupon below and we will send you particulars about this policy.

410

THE MUTUAL LIFE OF CANADA

WATERLOO, ONTARIO

Please send me detailed information as to the Mutual Life System of Insurance at Cost, particularly concerning the plan of policy I have specified below.

Name.....

Address.....

Post Office.....Province.....

Policy Plan.....Age.....

CHAMBERLAIN'S TABLETS
FOR
CONSTIPATION
BILIOUSNESS
Headache
INDIGESTION
Stomach Trouble
-SOLD EVERYWHERE-

LET'S SWAP

I swan!
Never knew
What a lot
Ads can do.
Joshua, that boy of mine, swapped
a load of wood,
Got a lot of fancy books, says they're
pretty good;
(Always was a clever chap, reading
when he could);
Think I'll watch those ads myself;
kinda feel I should.

Rheumatism Left Him As If By Magic!

Had Suffered Over 50 Years!

Now 83 Years, Yet A Big Surprise to Friends

Regains Strength Goes out Fishing, Back to Business, Laughs at "URIC ACID"

How the "Inner Mysteries" Reveals Startling Facts Overlooked By Doctors and Scientists For Centuries

"I am eighty-three years old and I doctored for rheumatism ever since I came out of the army over fifty years ago," writes J. B. Ashelman. "Like many others, I spent money freely for so-called 'cures,' and I have read about 'Uric Acid' until I could almost taste it. I could not sleep nights or walk without pain; my hands were so sore and stiff I could not hold a pen. But now, as if by magic, I am again in active business and can walk with ease or write all day with comfort. Friends are surprised at the change."

How It Happened.

Mr. Ashelman is only one of thousands who suffered for years, owing to the general belief in the old, false theory that "Uric Acid" causes rheumatism. This erroneous belief induced him and legions of unfortunate men and women to take wrong treatments. You might just as well attempt to put out a fire with oil as to try and get rid of your rheumatism, neuritis and like complaints, by taking treatments supposed to drive Uric Acid out of your blood and body. Many physicians and scientists now know that Uric Acid never did, never can, and never will cause rheumatism; that it is a natural and necessary constituent of the blood; that it is found in every new-born babe; and that without it we could not live!

These statements may seem strange to some folks, who have all along been led to believe in the old "Uric Acid" humbug. It took Mr. Ashelman fifty years to find out this truth. He learned how to get rid of the true cause of his rheumatism, other disorders, and recover his strength from "The Inner Mysteries," a remarkable book now being distributed free by an authority who devoted over twenty years to the scientific study of this particular trouble.

NOTE: If any reader of The Advertiser wishes the book that reveals these facts regarding the true cause and cure of rheumatism, facts that were overlooked by doctors and scientists for centuries past, simply send a post card or letter to H. P. Clearwater, No. 59th Street, Hallowell, Maine, and it will be sent by return mail without any charge whatever. Cut out this notice lest you forget! If not a sufferer yourself hand this good news to some afflicted friend. —Advt.

CORNS

Lift Off with Fingers

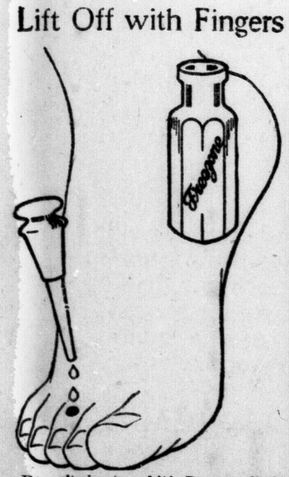

Doesn't hurt a bit! Drop a little "Freezone" on an aching corn, instantly that corn stops hurting, then shortly you lift it right off with fingers. Truly!

Your druggist sells a tiny bottle of "Freezone" for a few cents, sufficient to remove every hard corn, soft corn or corn between the toes, and the calluses, without soreness or irritation.

Letters of a Japanese School Boy

BY WALLACE IRWIN.

Illustrations by Ralph Barton.

SIGH-KICK PHENOMENA

To Editor The Advertiser, who has drunk a great many Evil Spirits since Prohibition got here,

Hon. Mr.;—

Can persons do any acts after they are dead? If so, what? I ask to know. This umportant Question have ajjitated minds iike Sir Coney Doyle, Sir Oliver Lodge and several other Sirs that lecture. Also Sydney Katsu, Jr., Treasurer Japanese Thinking Society, have got some remarkabilious sispicions about Hereafter and points beyond. He say that a newspaper of name Scientifick North American have offered 1000$ prize to prove that knocking is caused by Ghosts and not by steam pipes. He think he has already won this cash.

I tell you how. Last Wedsdy night I call to his apatment where he rooms with ghosts and enjoys great poverty. Some of his tables & chairs have got very sprained ankles. I ask him what cause that injerry and he say a Ghost did it by moving them around. I tell him to hire a Gen. Housekeeper who is dead, but he gave me a naked look.

"Could you lone me 21$ and hope to get it back?" he require.

"I might, but could I?" This with Anatolia expression.

"My rent is dew," he corrode. "My landlady treats me like the Ruhr."

"You ask me 20$ too many," I revoke.

"O'Well," snagger Sydney despairly, "then I will have to obtain my money from Spirits."

"Many restaurants had been raded for that" I holla baffably. He could not assimilate this.

"At Calliope Hall to night Sir Finnegan Katz, British Spirit Phenomena, are lecturing, price 50c. Just folla me with 2 tickets and he will show us how to obtain advice from dead bankers. Also he can make a pianna-wire broke. Do not this prove that Spirits return?"

"If there are any doubters in our amidst," say Hon. Finnegan, "I have brought with me to night some slight drippings of a Substance. This should turn any mind, howeverly boiled, to belief in a life beyond the limit. Who wish see this Evidence?"

"I might, if convenient!" This from me.

Hon. Finnegan pass down to me one slight slab of cardboard, disfigured by wax dripped on it.

"What you call that, if anything?" he require.

"Candle greece," I deploy. "But I know cheap way to remove same without injerry."

"Echoplasm."

"Candle greece your granduncle!" he snarrel. "That Substance are called Echoplasm. Echoplasm are the leakage from a Ghost. That sample which you hold in your slightly soiled hands was scraped off the spirit of Hon. Wm. Shakepere when he slipped in to see me last Thusdy."

"He could slip easily on that," I qualify, but Hon. Spiriter look a pair of scissors at me & spoke:

"In present alarming progress of civilization it are fashionable to have a Spirit Control in every house. Sometimes 2 or 3. They are cheaper than chauffeurs and can dragg you from Earth to Great Beyond without cost of gasolene. In London I know one gentleman got a Spirit Control name of Pansy. She haunts offices. Sometimes this Hon. Gent return home to Hon. Wife and when she sniff perfummery on his coat he say, 'What you expect? That smell are spiritual.' Once there was a goldy hair on his collar. From thence on this Hon. Wife got to be a medium & hunts Ghosts all time.

"I could tell you 1000000000 equilly enraptured stories like this, but I must hurry back to my trance. I am now in control of a Indian name of Blue Crook. He is my Spirit Guide."

"Are you not slightly nervus about Indian Guides?" I require with Stillman expression.

He's a Sigh-Kick.

"Nothing frightens me since I became a Sigh-Kick," he exclam. "Each night, after going to bed, I am made happy by messages from friends in Great Gone Off. Those sweetish reminders come to me in various forms. Sometimes I awaken up at night and find my shoes walking across the ceiling. Sometimes windows breaks and rugs stands up to shake dust in my eye. Oftenly my bed walks out into the hall, followed by Hon. Chairs who go to sleep in my arms. All this to tell me how dearie loved ones of yore are not forgetting me, by golly.

"And now I shall finish with reminder that my spirit photo, cabinet size, $11 per doz., are for sale at door. These was taken by a Lady in Chicago while under influence of a quite powerful South American spirit name of Bacardi. By looking intensely at that picture you can see me 3 times. This are sure sign that Hon. Medium were not herself but somebody else entirely."

After that, Mr. Editor, me and Sydney Katsu, Jr., return back to his flat with our minds high like elevators.

"What more do you need to make you believe in Ghosts?" require Sydney, baffably.

"If I saw one I would believe him," I narrate. "I could not give him time to stand and argue."

"After hearing so many refined words, imported from England, could you still be so cobble-brained that you do not believe what that Sir said?" Sydney renig for savagery. "Just see what he told! By spirits iron safes, piannas, beds & stoves can be removed conveniently."

"I did not see Sir Finnegan move anything but his false teeth," I ague.

"You are like a species of Siamese turtles," yellup Sydney. "You cannot see Truth until it has kicked your eyes out."

They Arrive Home.

With such scientifick language we arrive by moonlight to poorish apt. house of Sydney Katsu, Jr.

"I do not believe that furniture can walk without human hands, and that is my religion," I dib.

"So ha!!!!!" Sydney say that while pointing to sidewalk where I look and got frozen. All my hairs stood up and curled. For what did I see? There in street, right befront of us, was entire furniture from Katsu flat, piled up jabberwoggly, beds betop of burros with chairs in every etc position.

"So now!" shreech Sydney, "do not that prove Spirit Phenomenal to your mind which is full of pins?"

"It do look kind of Sigh-Kick to me," I manipulate while running upstairs.

In Katsu flat I find a great deal of vacuum. Nothing else except a note tacked to door with a piece of fork. Thus was it:

"U.O.21$. Your furniture is removed to the future when you pay."

"Maybe that are a Spirit Message," say Sydney with hush.

"Pussibly," I dib. "if so it are the 1st one I could folla without a guidebook."

I am confused
Hoping you are the same
Yours truly
Hashimura Togo.

(Copyright, 1923, United States and Great Britain by North American Newspaper Alliance.)

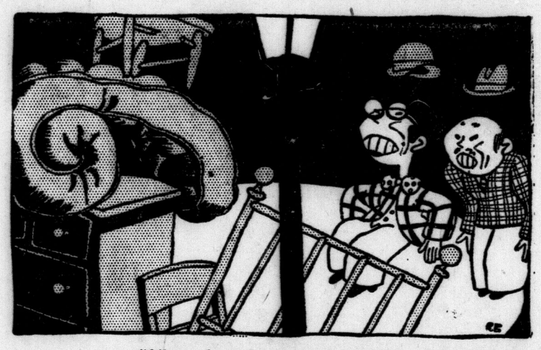

"All my hairs stood up & curled."

pianna dance. Maybe we can shake hands with a Ghost and thusly win 1000$ prize. Who knows what"

Everybody in Chairs.

So we moved our hasty shoes to Calliope Hall. Everybody was there in chairs. Me & Sydney was ushed to front seats where we could look up and see the Lecture emerjing from Sir Finnegan Katz.

"I am a scientifick investigator," he say so, "therefore I have trained my mind to believe anything. After 18 years' continual study in a Labortory I have reached the top of intellectuality where I do not need to prove what I say. Faith are a great force, are not? It are. I have never seen Faith move a mountain, but I have seen it move furniture. This occurred in a room with the lights out, so there could be no pussible chance of deception. Mrs. Hannibal Trunk, famus medium, lifted a 96 lb. table 4 ft. before the

"Hon. Finnegan pass down to me one slight slab of cardboard, dishfigured by wax dripped on it."

AVERS WEEKLIES WILL FACE TEST IN NEAR FUTURE

E. R. Sayles Asks Lambton, Essex and Kent Publishers To Preserve Ideals.

APPOINT OFFICERS

F. Elliott of Alliston Addresses Members On Problems of Job Printing.

Special to The Advertiser.

Sarnia, May 19.—That during the next five years Canadian weekly newspapers will face the greatest test in their history was the prediction made by E. Roy Sayles of Toronto, manager of the Canadian Weekly Newspaper Association, addressing the spring meeting of the Essex, Kent and Lambton County Printers and Publishers' Association at the chamber of commerce here yesterday afternoon. Mr. Sayles also urged weekly publishers to remember that they were newspapermen and not devote too much of their time to job printing. He said that weekly newspapers, while not as numerous, were as strongly entrenched in the minds of their readers as ever.

Preserve Standing.

It was up to the proprietors, however, to make their papers of more consequence in the communities which they served if this standing was to be maintained. Mr. Sayles also declared that the day of the partisan newspaper was past. H. P. Pettypiece of Forest was elected president of the association for the ensuing year; B. Lane of Leamington, vice-president; and W. C. Aylesworth of Watford, secretary-treasurer. The executive committee chosen is composed of A. McKenzie of Sarnia, representing Lambton County; A. W. Marsh of Amherstburg, Essex County; and J. M. Denholm of Blenheim, Kent County. Windsor was chosen as the scene of the fall meeting of the association.

Job Printing.

Addresses, dealing with the job printing trade and other factors in the publication of weekly newspapers, were given by Fred Elliott of Alliston, Ont., chairman of the job printing committee of the Canadian Weekly Newspaper Association, and A. W. Marsh of Amherstburg. The members were the guests of local publishers and job printers at a luncheon given at 1 o'clock, and were also taken on a motor trip around the city and district.

Although no definite action toward this end was taken, the association may be further enlarged to take in Middlesex County, and may blossom forth under the title, the Lake Erie and St. Clair District Association.

TORONTO MAN WINS $5,750 IN TOBACCO FARM SUIT

Special to The Advertiser.

Windsor, May 19. — Judgment for $5,750 was given Norman McEachern, Toronto, former Windsor businessman, against Arthur Brown, Leamington, by Justice Masten at Sandwich yesterday in the non-jury sittings of the supreme court. Brown was sued by McEachern for $8,200, which he paid Brown for a tobacco farm near Leamington, as the first installment on a purchase price of $23,500. McEachern claimed Brown failed to keep the terms of an agreement made at the time of the sale, which called for improvements to be made to the property.

NEW HAMBURG

Special to The Advertiser.

New Hamburg, May 19.—Miss R. Bowman spent Thursday with Mrs. C. Molson of Kitchener.

Mrs. Roy Stahl returned to her home in Chicago Tuesday, after spending a few weeks with her father, Mr. J. Corrie.

Mr. and Mrs. C. Wells and son Hubert, and Miss Laura Rabb of Princeton spent Wednesday with Miss L. S. Rahl.

Mrs. A. McNally has returned to her home in Brantford after spending a few weeks with her parents, Mr. and Mrs. H. Brodrecht.

From Bird Orchard Farm

By AVES.

Birds Are House-Hunting Just Now and Some of Them Are Having Difficulties Even If There Are No Rents To Pay.

The main crop produced by our orchard is birds—hence the name of the farm. The man from whom we bought the place, when asked what varieties of apples were in the orchard, said, with great commercial candor, that they were "mostly just the natural fruit," and time has proved his words to be only too true. However disappointing this may be from the owner's standpoint, the birds find it most satisfactory; the interlaced branches of the big old trees, unpruned for years, afford them ample shelter and the many holes left where decayed limbs have broken off provide excellent nesting sites. Then beneath the loose, scaly bark, which has never been guilty of spray of whitewash, the fattest and juiciest grubs and caterpillars abound. So, taking a birdseye view of the situation, it is a perfectly good orchard.

When we moved here the birds had been in undisputed possession for three years and their nests were everywhere. A pair of swallows had built right over the kitchen door and, unfortunately, when the door was opened, the nest fell down; we were very sorry, but the only alternative was for us to go in and out the kitchen window all summer. The children would have preferred this method, but were finally persuaded that it might prove awkward for the men carrying the milk pails. Five other families of swallows had chosen the woodshed as their home and still return to it every year, they are late arrivals and, some fine evening about dusk, when I hear a gentle twittering out there I know that summer has really come. On their account I have never agitated to have the woodshed window mended as I like to hear their soft voices and to see the flash of their wings as they flit around in the twilight in pursuit of the elusive mosquito. These woodshed friends are really barn swallows and, like their cousins the cliff swallows, they build solid nests of mud and lay eggs which are speckled with reddish brown. One wonders how these graceful creatures with their delicate bills and feet ever manage to build such homes, masons are generally equipped with better tools—as beavers are, for instance. The purple martins, which lay white eggs, have given up their original habit of building in hollow trees and now nest only where houses are provided for them. A friend of ours who has erected one of these pretentious houses for their benefit boasts that they have paid their rent by ridding the place of mosquitoes. We must build one.

The Chimney Swifts.

Birds that might almost be mistaken for swallows if one did not know that instead they are cousins to the dainty humming birds are the chimney swifts. These also have adapted themselves to circumstances and have abandoned hollow trees as nesting sites in favor of chimneys and silos. They also feed on the wing and can only rest by clinging to some upright surface aided by their sharp tail feathers. Their nests are made of twigs fastened together by a glutinous substance.

There is a large colony of Bank Swallows in a railway cut some miles from here. They are said to dig a tunnel three feet long in the bank and build the nest in a pocket at the end, but I have never yet been able to persuade the conductor to stop the train long enough for me to find out.

As our house is situated in the middle of the orchard, and there is a tree or part of a tree just outside each window, we have many opportunities of spying on our feathered neighbors. Last year a hollow limb of one of the trees formed a three-story apartment house. On the lowest flat a respectable pair of English Sparrows raised several families; the next floor was occupied by a pair of Bluebirds, while in the attic, Mr. and Mrs. Jenny Wren put in a busy summer. This year on account of the late spring, the Sparrows, who like the poor, we have always with us, have had everything their own way. And such a different class of English they are too, not peaceable and hard-working like last year's tenants, but the lowest class of noisy and quarrelsome slum-dwellers.

Out of Luck.

When the Bluebirds came they "applied within" at every hole in the tree, but one look at the Sparrows snugly ensconced there was enough. They are such gentle creatures that it has been said by an authority on bird life that it won't be many years before they have vanished altogether just on account of the Sparrows preempting all the desirable nesting sites. When the Wrens arrived it was a little different. Mrs. Jenny had evidently sent her spouse on ahead to house-clean. He flew straight to the old tree and we saw him disappear into the attice apartment; a moment later he was out again wearing such an indignant air, and carrying a feather in his bill. Those shiftless Sparrows had actually built one of their untidy nests in his house! We watched him from the window as he proceeded to unbuild it; he reappeared a dozen times with feathers and twigs which he dropped to the ground before he was discovered by the rightful owners. Then what a fuss there was! They came at him in crowds, and the language they used was surely actionable. Whatever else the Sparrows may do they are deserving of praise for the way they unite against a common enemy. The poor little Wren hadn't a chance, and very soon flew off to give them a thorough scolding from another tree, while they kept up their indignation meeting for half an hour. He finally went to inspect the barn apartments, and selected one over the stable door, where he and Mrs. Jenny are at present piling up enough twigs to build a dozen nests.

They all seem to avoid the pretty little Wren house which we put up for their benefit. There is a "To Let" sign on it every year, but they won't take it even rent-free. Perhaps the heating or plumbing or ventilation doesn't suit them—or perhaps it may be haunted! I do know a story about a haunted bird house, but there isn't room for it here.

WARDSVILLE

Special to The Advertiser.

Wardsville, May 19. — Charles D. Harris is home from New York visiting his mother, who has been very ill.

Miss Bella Blott is home from Hamilton visiting her parents.

Mr. Parnell, W. H. Turk and Cliff Davis, were at Mount Brydges attending the U. F. O. convention on Wednesday.

Mr. and Mrs. Isaac Waterworth, Rev. Mr. Bridgette and Frank McGregor attended the district meeting in Bothwell, Thursday.

Thomas Armstrong of London called on friends here on Wednesday.

Rev. Amos Thomas, a former resident of Wardsville, and now of Central Avenue Church, Windsor, will preach here Sunday, May 27th.

Pain After Eating

Proof That the Stomach Is Weak and Needs Toning Up.

Generally speaking, a person in good health can digest most foods. If not, and there is pain after eating, the stomach has lost tone, and is too weak to do its work. In that case, your stomach needs strengthening, and the way to do this is to build up your blood with Dr. Williams' Pink Pills.

There cannot be good digestion without a sufficient supply of good, red blood, and there is nothing better than Dr. Williams' Pink Pills to renew and enrich the blood. That is why they have proved so successful in thousands of cases of indigestion. Mr. D. J. Shaw, Selkirk Road, P. E. I., has proved the value of Dr. Williams' Pink Pills in a severe case of indigestion, and relates his experience for the benefit of other sufferers. He says: "I suffered from indigestion for a number of years. My case was so bad that words fail to describe it. My appetite was gone, constipation was present, and my nerves were all on edge. I could not sleep well at night, and the world was a dark spot to me. I tried a number of remedies, but without any benefit. Then Dr. Williams' Pink Pills were recommended, but without much faith, after so many failures. I decided to try them. After taking three boxes I noticed a change for the better. Then I got three boxes more, and found I had a genuine remedy. I continued the treatment, took moderate exercise, could take good plain food without suffering as formerly, and proved that these pills make good blood, and that this good blood will restore the stomach and nerves. Anyone suffering from stomach or nerve troubles will make no mistake in giving Dr. Williams' Pink Pills a fair trial."

You can get these pills from any medicine dealer, or by mail, at 50 cents a box, from The Dr. Williams Medicine Company, Brockville, Ont.—Advt.

Heart Palpitated And Was Short of Breath

Through one cause or another a large majority of people are troubled, more or less, with some form of heart trouble.

Many people may be unaware of having anything wrong with their heart till some little excitement, overwork or worry starts it to palpitate and throb, skip beats, beat fast for a time and then so slow as to seem almost to stop, then it causes great anxiety and alarm.

To all such sufferers

Milburn's Heart and Nerve Pills

will give prompt and permanent relief. Mrs. Alice Bishop, 15 Hawthorne Ave., Hamilton, Ont., writes: "I take pleasure in recommending Milburn's Heart and Nerve Pills to all persons troubled as I had been.

I suffered from palpitation of the heart and shortness of breath; my heart would skip beats, and in the night, at times, I would have to sit up to get my breath. I could not go up stairs without my heart fluttering, and my nerves were all unstrung, but since using your famous Pills I have felt like a different person."

Price 50c a box at all dealers or mailed direct on receipt of price by The T. Milburn Co., Limited, Toronto, Ont.—Advt.

Free to Asthma and Hay Fever Sufferers

Free Trial of a Method That Anyone Can Use Without Discomfort or Loss of Time.

We have a method for the control of Asthma and we want you to try it at our expense. No matter whether your case is of long standing or recent development, whether it is present as Chronic Asthma or Hay Fever, you should send for a free trial of our method. No matter in what climate you live, no matter what your age or occupation, if you are troubled with asthma or hay fever, our method should relieve you promptly.

We especially want to send it to those apparently hopeless cases, where all forms of inhalers, douches, opium preparations, fumes, "patent smokes," etc., have failed. We want to show everyone at our expense, that our method is designed to end all difficult breathing, all wheezing, and all those terrible paroxysms.

This free offer is too important to neglect a single day. Write now and begin the method at once. Send no money. Simply mail coupon below. Do it Today—you even do not pay postage.

FREE TRIAL COUPON

FRONTIER ASTHMA CO., Room 332Y., Niagara and Hudson Streets, Buffalo, N. Y. Send free trial of your method to:

....
....
....

MRS. DAVIS NERVOUS WRECK

Tells Women How She Was Restored to Perfect Health by Lydia E. Pinkham's Vegetable Compound

Winnipeg, Man.—"I cannot speak too highly of what Lydia E. Pinkham's Vegetable Compound has done for me. I was a nervous wreck and I just had to force myself to do my work. Even the sound of my own children playing made me feel as if I must scream if they did not get away from me. I could not even speak right to my husband. The doctor said he could do nothing for me. My husband's mother advised me to take the Vegetable Compound and I started it at once. I was able to do my work once more and it was a pleasure, not a burden. Now I have a fine bouncing baby and am able to nurse her and enjoy doing my work. I cannot help recommending such a medicine, and any one seeing me before I took it, and seeing me now, can see what it does for me. I am only too pleased for you to use my testimonial."—Mrs. EMILY DAVIS, 721 McGee St., Winnipeg, Man.

Lydia E. Pinkham's Private Text-Book upon "Ailments Peculiar to Women" will be sent you free upon request. Write to the Lydia E. Pinkham Medicine Co., Cobourg, Ont. This book contains valuable information. c

Vaseline
Trade Mark
CARBOLATED
PETROLEUM JELLY

No skin break too small for notice.

Be very wary of cuts, scratches and skin abrasions, no matter how slight. "Vaseline" Carbolated Petroleum Jelly—applied at once—lessens the possibility of infection.

It comes in bottles—at all druggists and general stores.

CHESEBROUGH MFG. COMPANY
(Consolidated)
1880 Chabot Ave,
Montreal

Every "Vaseline" product is recommended everywhere because of its absolute purity and effectiveness.

Feels Clean

Garments or materials cleansed with SURPRISE feel Soft and well washed; and carry the truly clean odor so pleasing to the House-keeper. 166

ASPIRIN

UNLESS you see the name "Bayer" on tablets, you are not getting Aspirin at all

Accept only an "unbroken package" of "Bayer Tablets of Aspirin," which contains directions and dose worked out by physicians during 22 years and proved safe by millions for

Colds	Headache	Rheumatism
Toothache	Neuralgia	Neuritis
Earache	Lumbago	Pain, Pain

Handy "Bayer" boxes of 12 tablets—Also bottles of 24 and 100—Druggists.

Aspirin is the trade mark (registered in Canada) of Bayer Manufacture of Monoaceticacidester of Salicylicacid. While it is well known that Aspirin means Bayer manufacture, to assist the public against imitations, the Tablets of Bayer Company will be stamped with their general trade mark, the "Bayer Cross."

Life's Little Comedies

The Sport of Kings — By Frise

THE GENTLEMAN WITH THE WEAK HEART WHO ALWAYS SITS DOWN WHEN THE HORSES TURN INTO THE HOME STRETCH

AFTER BEING HANDED THREE "SWEET" ONES IN A ROW, MR. GIPP IS BEGINNING TO SOUR SLIGHTLY.

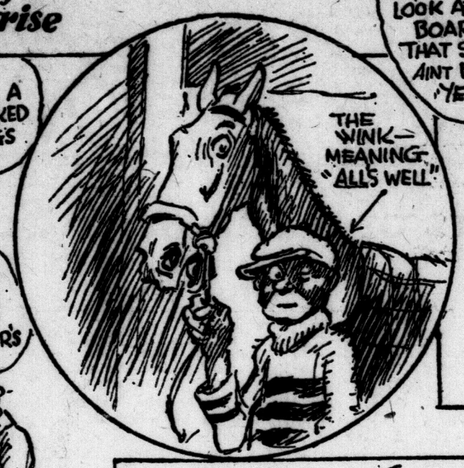

"NEXT!"

GETTING THE "DOPE"

Pure Green Tea—

is guaranteed the finest when it bears the name

"SALADA"

H 344

Famous for its Flavor—Just try a sample.

BUMP! Up goes your car! Whizz-z-z-z—your engine races faster than car speed—then a sudden, arresting grip of the whole car with its momentum against the road again—and an awful wrench on your tires!

Thousands of times a year—oftener than you think—your tires take this punishment besides jars, jolts, vibrations and the bumps unavoidable in everyday traffic.

Do you wonder the best of tires give way too soon!

HASSLER
TRADE MARK REGISTERED
Shock Absorbers
PATENTED
Made in Canada

Put on Hasslers' and the wheels will just *roll over* the bumps! They stick to the road.

Hasslers', not your tires, stand the punishments. They absorb and dissipate not only the rebound shocks, but add resiliency and also prevent side sway, saving tires.

On tires alone you soon save the cost of Hasslers, not to mention saved gas and fewer repairs. They also save the car.

You're paying the price of Hasslers' now in unnecessary tire expense—why not have them! Your dealer knows these Hassler facts.

FOR FORD CARS—
Hassler Prices, Installed:
Single type - $25
Twin type - $35
West of Ft. William add $1 to the above prices.

ROBERT H. HASSLER LIMITED, HAMILTON, ONTARIO

MODERN GOLF

By—W. J. & Frank Thompson

NOTED CANADIAN GOLFERS

No. 7. THE AID OF PICTURES

"O wad some power the giftie gie us
To see oorsel's as ithers see us!"

So far as golf is concerned this hitherto insuperable difficulty has been overcome by the camera. It is possible now to have a moving picture taken of one's swing so that any section of it may be seen and studied. The whole film can be thrown on the screen and, if need be, slowed up so that the movements can be seen in detail; or prints can be made and the swing studied at one's leisure. In this way each movement may be checked up in relation to the other movements that go to make up the composite swing, and defects discerned which are impossible to the unassisted eye. The cost of moving pictures is not prohibitive. I know of one player who apparently had excellent form, but who could not drive two hundred yards. This lack of length he overcame by having his swing filmed, which showed that at the moment of impact the weight was not on the left foot as it should be in the case of long drivers. This was difficult to detect by the naked eye, but the cinema showed it up clearly. A score of prints of the swing at the vital sections can be made, and these can be compared with pictures of recognized stars of the game, so that the beginner can tell exactly at which point, if any, the swing goes wrong. The camera does not lie, no matter what artists may do. It simply records what it sees. It has no pet theory to support. Golf books, as a whole, have had to be largely rewritten because of data supplied by the camera.

Body Starts Swing.

Some interesting points have been brought out by the pictures. Heretofore the hands were supposed to start the back swing. The body was supposed to be inactive until the club got considerable distance in the back swing. If the hands started the back swing, the head of the club would immediately get ahead of the hand. But the converse is true: the head of the club, so to speak, remains on the tee and for a few inches is dragged by the arms. The swing is started by the body pivoting and the hands do not become active until somewhere about the middle of the back swing.

The pictures show a fuller body movement or pivot somewhere before the club has reached its furthest point in the back swing. The explanation of this is that after the body has completed its twist the momentum of the club carries the hands farther back. The body actually starts reversing in the down swing before the club has reached its farthest point in the back swing. This is the reason why the back swing and forward swing blend so that no break appears. According to the old teaching the hands were supposed to start the down swing. This is contrary to the evidence of the pictures. The hands have nothing to do with the start of the down swing. The body reversing pulls the hips and shoulders around, and consequently the arms. The wrists and hands remain in the same bent position they occupied at the top of the swing until a few feet from the back swing, when they start reversing.

Long Hitters.

With all the long hitters in the down swing there appears to be a distinct sway towards the hole. The left hip seems to shoot in the direction of the flag, and if the left goes the right, of course, must follow. The body is not in the same position at impact as it occupied in the address, nor is the down swing the same as the up swing. The sway of the body is provided for by the fact that most of the long hitters address the ball slightly off the left heel.

The pictures show the waggles of most of the stars to be almost identical. The club is raised straight up from behind the ball, and is pointed slightly in the general direction of the hole. It is then brought back several feet past the ball and is then placed behind the ball when the swing proper is commenced. The movements are, of course, made by the extension of the right wrist and the roll of the left forearm with the reverse movements. During these movements the head is not kept fixed on the ball. During the forward movement the head looks at the hole and then is allowed to rest on the ball. If the head is kept fixed on the ball throughout the waggle apparently aim is destroyed. This can be proven from practice.

On the down swing both knees seem to bend forward, which causes the body to dip. They straighten up, however, before the ball is struck. The body is certainly in a more upright position at the top of the swing than half-way in the down swing.

Take Your Picture.

There are other interesting points which the pictures show. For the player who is badly off his game and can get no cure from his professional, I would strongly recommend that his swing be filmed. By comparing it with other pictures faults may be detected and a cure for them suggested.

The difficulty most golfers meet in not being able to see their own swings. If this were possible many players could easily correct their own faults. A good example of the aid of pictures is the reported case of Miss Sterling, who detected a glaring fault while watching a picture of her swing, which drew from her the remark that she would "soon correct that," and which, doubtless, she was able to do.

It should be remembered that the eyes, although the most important factors in acquiring knowledge, are by no means infallible. The whole basis of legerdemain is founded on their limitations. But the camera, with its fast shutter speed, is extremely accurate, and, as someone says, never lies.

(Copyright British & Colonial Press, Limited.)

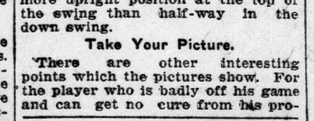

This cut represents a Cadillac limousine which was shown at the National Exhibition. The body was built by us, and was pronounced a perfect model of design and craftsmanship.

BODIES TO ORDER.

We build any type of body on the better grade new chassis for customers requiring superior workmanship and more exclusive style than the usual stock bodies. If you have a high grade old chassis we can build you a new body, giving you a practically new car. Orders must be placed now to secure fall delivery.

CARRIAGE FACTORIES.
Limited
ORILLIA -:- CANADA.
M5,12,19,26

The New Superior Chevrolet Chassis

The Final Achievement in Economical Transportation.

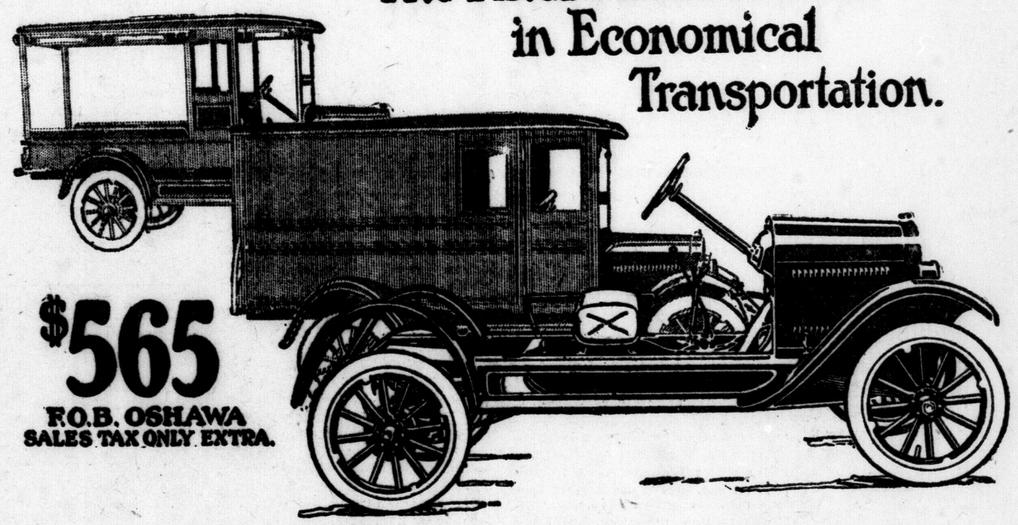

$565
F.O.B. OSHAWA
SALES TAX ONLY EXTRA.

A Quality Chassis Which Can Be Used With Any Standard Body

Chevrolet transportation is now available to the light-truck owner at a lower price than ever before. It is no longer necessary for the buyer of a Chevrolet Chassis to have a special body prepared.

The construction of this new Chevrolet Superior Chassis permits any standard body being built on to it. This has been made possible by changing the position of the gasoline tank and making other slight alterations in design. Two popular types of body are shown in the illustration above. Many others are available at moderate cost, to the buyer of a Chevrolet Superior Chassis.

Accompanying this new measure of economy are the usual Chevrolet qualities of power and endurance, and the many improvements recently completed in the Chevrolet Superior line.

Combined, these render the new Chevrolet Superior Chassis the greatest value of its kind in Canada. Every prospective light-truck owner should inspect it at any one of the many Chevrolet dealers' showrooms.

CHEVROLET MOTOR COMPANY *of* CANADA, LIMITED
Subsidiary of General Motors of Canada, Limited
C1023

Dealers wanted in territories not adequately covered

CHEVROLET
for Economical Transportation

OSHAWA and WINNIPEG

ONTARIO GARAGE & MOTOR SALES, LIMITED
397-401 DUNDAS STREET. *The Home of Satisfactory Service.* PHONES 5459 and 2431.

LISTOWEL METHODISTS HAVE SUCCESSFUL YEAR

Special to The Advertiser.

Listowel, May 19.—At the annual meeting of the Methodist Church this week the total membership was given as 519, and the total number of families, 257. The church treasurer, A. M. Smith, presented the financial statement, showing receipts of $5,656.31, and expenditures of $5,109.32. C. V. Blatchford, missionary treasurer, reported receipts amounting to $2,000.

Rev. (Capt.) Edwards, Messrs. M. R. Hay, C. V. Blatchford and A. W. Zurbrigg were reappointed as missionary committee, and Messrs. Thos. Male, W. Vines and J. A. Bayne representatives to the S. S. board. J. C. Hay was appointed district delegate Hay was appointed district delegate, and Rev. Mr. Edwards was given a unanimous invitation to remain for a second term.

DISTEMPER PREVALENT HERE

While the health of animals generally is good in this city, George Tustin, inspector for the Humane Society, reports that there is a considerable epidemic of distemper among dogs. He advises all who value their pets to keep them from running wild, for the disease is highly infectious. In the past few days Mr. Tustin has destroyed ten dogs suffering from distemper.

H&D SHOCK ABSORBERS

Remarkable Riding Ease

GUARANTEE

If, after thirty days' use you are not entirely satisfied with H & D Shock Absorbers, take them off and get your money back.

"DON'T they make a difference though!" is remarked by everyone who equips his Ford Car with H & D Shock Absorbers.

It's right; they do. They make a good car better. They change the jars into smooth, gliding waves and safeguard the springs against breakage.

H & D's are strong—do their work well—and look well. They'll give you service as long as the car itself.

PRICE, INSTALLED:
For Passenger Cars, $20 — For Ford Truck, $35.

Middlesex Motors, Limited
TALBOT STREET, LONDON.

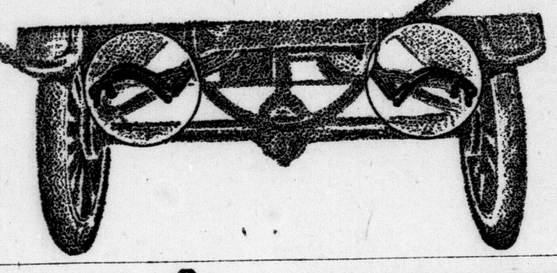

DODGE BROTHERS
TOURING CAR

To those who enjoy the out-of-doors, Dodge Brothers Touring Car represents tens of thousands of invigorating miles in the open air.

And owners who have had long experience with the car, know how trouble-free those miles are, and how little it costs to enjoy them.

They know, too, how light and convenient the Touring Car is and how easily cleaned.

Dodge Brothers power plant, the all-steel body, the permanent baked-on enamel finish, the genuine leather upholstery—all combine to explain why more than 850,000 owners almost invariably speak of the car in terms of highest praise.

The price of the Touring Car, delivered, including 5 cord tires and bumper, is $1,390.

W. J. CHISHOLM,
478 RICHMOND STREET.

THE VITAL FACTOR

DUNLOP TIRES

in buying a Tire is to make sure you get a "Dunlop." ¶ "Dunlop" settles the Quality Question — *in your favor.* ¶ "Dunlop" gives a definite answer to the mileage question — *in your favor.*

"29" Years Experience as Tire Makers "to Canada" "29" Years

A185

Gordon Cummings Elected Juvenile Mayor Of London

Efficiency Groups Select New Council At Banquet In St. Andrew's Church.

BOY PREMIER SPEAKS

Fred McAllister, New Chairman of Work Board, Asks True Christianity.

The year's work of the boys entered in the C. S. E. T. contest under the direction of the boys' work board, was brought to a close last night with a splendid banquet tendered the boys by the officers and ladies of St. Andrew's Church. The banquet followed the polling of votes in the election of boys' mayor, in which Gordon Cummings was the victor, and the evening was spent in the presentation of prizes given for highest scores under the C. S. E. T.

The supper was greatly appreciated and gave the boys an opportunity of mixing and becoming better acquainted. Following the supper the boys had held a singsong and gave their group yells, and if the volume of sound produced is any criterion, they yelled from their hearts.

When the excitement had subsided, A. R. Kennedy, retiring chairman of the boys' work board, addressed the boys, and in his remarks reviewed briefly the year's work and gave an outline of what the C. S. E. T. stands for, urging the boys to even greater achievement during the coming year. He then introduced his successor in office, Fred McAllister, who addressed the members, and in a very fitting speech asked them to live up to the excellent standards required by the boys' work board and the Canadian standard of efficiency test. In his remarks he stressed the point that a boy can be a true Christian, and this without in any way curbing his natural boyish fondness for clean sport and manly amusement.

Thank Hostesses.

Allen Kay then spoke in appreciation of the splendid repast which the ladies of St. Andrew's had set before them, and called for three hearty cheers as a token of thanks. These were given with great gusto, and it was some minutes before the lads could subdue their expression of gratitude.

The next item on the program was the delivery of the prize oration, "Success," by Calvin MacMillan, who won the public speaking contest of the C. S. E. T. last night at Dundas Centre Church. The second presentation of his address was the cause of much applause from the members of his group.

Milton Walker, boy premier of Ontario, addressed the gathering and told of the admiration the London boys were winning in their efforts to make the C. S. E. T. contest a live issue wherever sound, manly boys could be found. Judging by the able manner in which his address was delivered, and the applause it brought forth, his election as boy premier is a popular choice, in so far as London boys are concerned.

Present Prizes.

The presentation of prizes followed, and it was a fine sight to see the lads step up before teams and groups to receive the trophy or pennant, which declared them winners. The boy winning the greatest aggregate of points in the Tuxis groups was Millard Grant, who was presented with a beautiful shield by the donor, Mr. Hudgell.

The badge winners and highest-efficiency groups in basketball and hockey were awarded their respective prizes by Lloyd Holding. Arthur Ford presented the Blackburn cup, donated some years ago to the Y. M. C. A. W. H. Spearman then announced the result of the election for boys' mayor and city council. The result is as follows: Mayor, Gordon Cummings, who won a hard fight from Frank Adams; councillors, Matt Brown, "Cam" Wilson, Bob Ferguson, Douglas Henderson, Allan Johnston, Doug MacTavish, Bob Reid and Hartly Upshall.

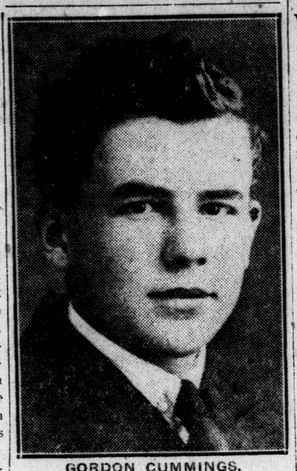

GORDON CUMMINGS,
new boys' mayor of London, who won the juvenile election conducted last night by the local C. S. E. T. groups.

BUNGALOW CAMPS.

The recent welcome change in the weather has turned the thoughts of the city population towards forest and stream and the multitudinous delights of life in the wild. At the railway stations people are asking for summer folders in order to plan their coming holidays. There seems to be an ever-increasing desire for the more primitive pleasures. While the large seaside and mountain resorts with their formalities and social obligations still unfailingly attract their full quota of annual guests, the woodland camp is the popular mecca. When the old Grand Trunk opened up its first bungalow log cabin camps ten years ago in Algonquin Park, the idea was a comparatively new one in Canada, though it had been carried out successfully in the Maine woods for some time. At first, two camps were established, Camp Nominigan on Smoke Lake and Camp Minnesing on Island Lake, both within a few miles of the Highland Inn at Algonquin Park Station. These are now under the management of the Canadian National Railways. Each camp can accommodate about seventy-five people, men, women or children, all comfortably housed in small parties in the series of log cabins that form the camp. Now the idea has been taken up by various other corporations and individuals all over the country. They are all managed on much the same plan. Besides the small cabins, built usually to accommodate from two to eight people, and used for sleeping apartments, there is a large lodge containing the main dining-room and social hall, where all the guests foregather and exchange experiences and fish stories. Needless to say, fishing forms the main occupation of the temporary dwellers in these permanent tabernacles, and there are no fish to beat those caught in the innumerable connecting waters of Algonquin Park.

The getting together of all the paraphernalia necessary for a real camp is no small task, especially for business people pressed for time. These permanent bungalow camps in Algonquin Park are therefore a splendid arrangement for the individual who wants to go camping, as they provide all the delights of the simple life, without any of the troubles it usually entails. For illustrated booklet, apply to R. E. Ruse, C. P. and T. A., London, or to any Canadian National ticket agent.—Advt.

E. LAMBTON LIBERALS PICK WATFORD REEVE

W. G. Connolly Accepts Honor At Enthusiastic Convention.

Special to The Advertiser.

Watford May 19.—Optimism and enthusiasm were the outstanding features of the Liberal convention for East Lambton, held in the Lyceum yesterday afternoon. L. Lindsay of Brooke, retiring president of the Liberal Association, presided over the convention, which was very largely attended. The work of organization was proceeded with, and the following officers appointed: President, William Annett of Alvinston; vice-president, R. H. Tidball of Thedford; secretary, R. R. Clark of Alvinston; auditor, W. S. Fuller of Watford. A generous sum was subscribed at the meeting, and a committee appointed to assist in financing the campaign.

The nominations were made in open convention, the following being nominated to contest the riding at the forthcoming election: John Kingston, Watford; Dr. Brown, Camlachie; D. White, Forest; Dr. Axford, Alvinston; S. Bailey, Forest; D. J. McEachern, Alvinston; A. B. Connor, Alvinston; P. J. McEwen, Wyoming; William Annett, Alvinston; W. G. Connolly, Watford, and Peter Cowan, Forest. All the nominees withdrew in favor of W. G. Connolly, reeve of Watford, who was accorded the nomination by a most enthusiastic unanimous standing vote, followed by three cheers and a tiger. Reeve Connolly, in a fighting speech, accepted the nomination.

Senator A. B. McCoig and R. L. Brackin, K.C., M.P.P., were unexpectedly prevented from being present, Senator McCoig being detained in Ottawa and Mr. Brackin by an important case in the courts, but Mayor T. H. Cook of Sarnia, Liberal candidate for West Lambton, was present and gave a rousing address.

MANY FARMERS ENTER CORNFIELD COMPETITION

Special to The Advertiser.

Chatham, May 19.—The interest taken by the farmers of this county in matters pertaining to the production of better crops is proven by the number of entries received for the Huron and Erie cornfield competition, the entry list for which was closed on Tuesday, May 15th. Over 90 varieties were received, the farms to be entered in the contest covering every section of the country.

The farmers participating will be permitted to plant almost every variety of the Flint and Dent corns and their crops will be inspected by competent judges. Fine cash prizes will be awarded those having the best all-round fields at that time.

MAY OFFER BONDS.

It is reported that the Quebec Railway, Light, Heat and Power Company will soon offer $2,500,000 of its escrow bonds to provide funds for the retirement of the outstanding Quebec-Montmorency issue which matures June 1.

Fire Sale TIRES Fire Sale

Balance of this stock of fire sale Tires must be moved within the next few days. We must have the room for our wonderful new tread stock which is arriving daily. Take advantage of these prices. They will not last long.

	List Price	Special Price
10 only 33x4 Fabric Tires	$29.55	$19.21
12 only 33x4½ Fabric Tires	39.60	24.90
12 only 34x4½ Fabric Tires	40.80	25.71
8 only 33x4 Tiger Woven Cord	39.75	25.75

OTHER SIZES AT CORRESPONDINGLY LOW PRICES.

100 only 30x3½ Heavy Grey Tubes. While they last ..... $1.50 each

All Country Orders C.O.D.

Tiger Tire & Rubber Co., Ltd.
314½ Dundas Street, London, Ont.

51u-wt

BUY NOW AND MAKE CERTAIN YOU GET A CAR AT THESE PRICES

Runabout $405
Touring $445
Coupe $695
Sedan $785
Chassis $345
Truck Chassis $495

F.O.B. FORD, ONT. GOVT TAXES EXTRA STARTING AND ELECTRIC LIGHTING STANDARD EQUIPMENT ON SEDAN AND COUPE

3123

Ford

Build A Garage with the difference between the price of a Ford and that of any other car.

ALVA JONES - - - Lambeth
F. G. OWEN - - Delaware
R. R. JELLY - - Dorchester
RIVERSIDE GARAGE - Thorndale

FORD MOTOR COMPANY OF CANADA, LIMITED, FORD, ONT.

b

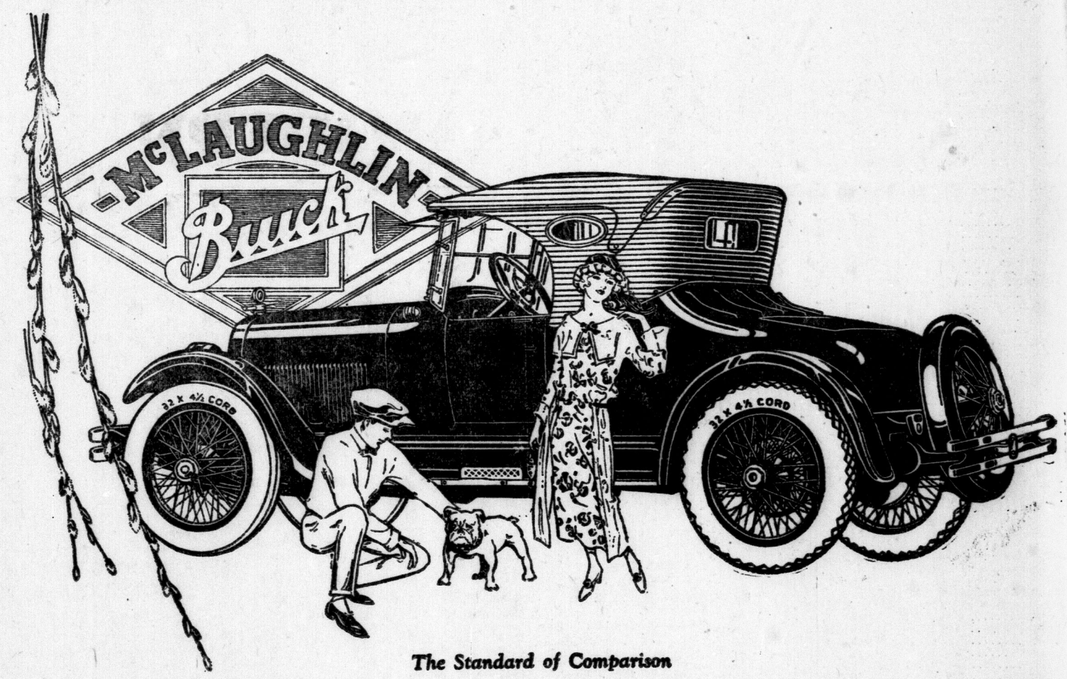

The Standard of Comparison

Personality in Your Personal Car

To own and drive this McLaughlin-Buick Master Six Sport Roadster is to feel that pride of possession instilled by things ultra smart.

This de luxe model of Canada's Standard Car reflects personality in every line.

M2723

McLAUGHLIN MOTOR CAR CO., LIMITED

BATHURST and RICHMOND STREETS

12 Factory Branches from Coast to Coast—Dealers Everywhere

McLAUGHLIN-BUICK

THE WORLD OF SPORT

Expect Several Records Will Be Smashed Today At "WOSSA" Track Meet At Queen's Park

Track For Big "Wossa" Meet Today Will Be Fast One

108 Athletes From All Over Western Ontario Will Strive At Queen's Park In Keenest Competition Yet Staged.

"Fair and warmer" were the soothing words that "Wossa" officials went to sleep on on the eve of today's big track meet at Queen's Park.

Wet weather, the bugbear of all sports, but more especially of track events, was feared, as last year's meet had to be postponed because of dampness in the pouring stage.

It probably means that with the improvement to the Queen's Park track there'll be the loud bang of records going smash out at the east-end plant today, where over 100 athletes from Western Ontario collegiates and high schools will be competing. Provision has been made for this contingency in the way of medals for those who wreck marks already hung up.

The competition promises to be keener than it has ever been. It is believed that Sarnia C. I., which has swept the meet on two occasions now, will not be so strong today, though their work will be watched with interest. Therefore the honors are liable to go anywhere.

The London Central C. I. will make a big stand today in both divisions, senior and junior, especially in the former, as their team is almost intact. The team honors will likely go to some of the larger collegiates, Brantford, Windsor, Sarnia, St. Thomas, Woodstock, or to the two local schools, as they have larger entries, but the work of the smaller schools, of which there are more represented this year, may work many upsets on the larger schools.

London South C. I. has a good team, but some of their best men have been kept out in order that their scholastic standing might be improved, so they are not expected to grab off the team honors.

Windsor is sending up a strong team, and has many seniors back again this year.

KAZOOS DEFEAT HAMS IN OPENER

Aces Give Wells' Rapids a Terrific Beating.

Hamilton, May 18. — Cook's wildness and timely hitting on the part of Kalamazoo resulted in the Hams going down to defeat again today, the count being 6 to 5. Heavy hitting featured the battle, Joe Briger leading the bombardment with two home-runs, while Rub Haggerty got one. Ted Kaylor was next in line with two doubles. The visitors were outhit, they took advantage of the walks handed them, and they got to Miller in the seventh after he had been called upon to relieve Cook. The Hams staged a rally in the ninth which was cut short by some bad base running on the part of Stutz.

Kalamazoo—	A.B.	R.	H.	P.O.	A.	E.
Becker, c.f.	5	1	1	x0	0	0
Koehler, 2b.	4	0	0	2	4	0
Henry, l.f.	4	2	1	1	0	0
Bubser, 1b.	3	1	1	14	1	0
Vivieros, s.s.	4	0	1	2	5	1
Stover, r.f.	2	1	0	0	0	0
Watlers, 3b.	4	0	1	1	1	1
Wolgomat, c.	1	0	0	2	1	0
Grimm, c.	3	0	0	4	1	0
Haggerty, p.	4	2	0	5	0	0
Totals	34	6	7	27	18	2

Hamilton	A.B.	R.	H.	P.O.	A.	E.
Gray, 2b.	4	0	0	1	3	0
Stutz, 3b.	5	2	2	3	4	1
Hunter, l.f.	4	0	1	1	0	0
Kuhn, 1b.	4	0	0	15	1	0
Kaylor, r.f.	4	0	3	0	0	0
Oaks, c.f.	4	0	0	1	0	0
Carlin, s.s.	4	0	1	2	4	0
Briger, c.	3	2	2	2	0	0
Cook, p.	2	0	1	1	3	0
Miller, p.	1	0	0	1	1	0
xGeary	1	0	0	0	0	0
xxEdgren	1	0	0	0	0	0
Totals	36	5	11	27	17	1

xBatted for Miller in ninth.
xxRan for Geary.

Kalamazoo .. ..001 012 200— 6
Hamilton .. ..101 100 002— 5

Summary — Two-base hits—Kaylor 2, Henry. Home runs—Briger 2, Haggerty. Sacrifice hits—Hunter, Koehler. Stolen bases—Bubser, Viveros, Carlin. Hits—Off Cook, 4 in 5 1-3 innings; off Miller, 3 in 3 2-3 innings. Double plays—Viveros to Koehler to Bubser, Bubser to Viveros to Bubser. Left on bases—Kalamazoo 6, Hamilton 7. Bases on balls—Off Cook 4; off Haggerty 2. Struck out—By Cook 1; by Haggerty 5. Wild pitch—Haggerty. Time of game—2:08. Umpires—Sauer and Powell.

ACES SWAMP RAPIDS.

Grand Rapids—	A.B.	R.	H.	P.O.	A.	E.
Carey, c.f.	5	2	2	0	0	0
Pennington, l.f.	4	1	0	3	0	0
Allen, 2b.	5	0	1	2	3	0
Walker, 1b.	5	0	1	10	2	0
Claire, s.s.	5	0	1	3	5	1
Kimball, r.f.	5	0	1	1	0	0
Wells, c.	0	0	0	1	0	0
White, c.	2	0	0	3	0	0
Roper, 3b.	3	0	1	1	3	0
Grimm, p.	1	0	0	0	0	0
Thornton, p.	3	0	0	0	1	0
Totals	38	3	7	24	14	2

Saginaw—	A.B.	R.	H.	P.O.	A.	E.
Bashang, r.f.	4	2	1	0	0	0
Lopez, 3b.	2	3	2	1	3	0
Nietzke, l.f.	5	3	3	2	0	0
Kernan, c.	5	1	3	7	0	0
Jeanes, c.f.	5	3	3	1	0	0
Swansboro, 1b.	5	0	2	9	0	2
Vermilyea, s.s.	5	1	0	3	4	2
Dunn, 2b.	4	0	1	4	2	1
Winters, p.	3	2	1	0	3	0
Totals	38	15	16	27	12	5

Grand Rapids .....000 000 012— 3
Saginaw .. ..272 100 03x—15

Summary — Home runs — Jeanes 2. Three-base hits — Lopez, Nietzke 2, Kernan, Jeanes, Claire, Carey. Sacrifice —Dunn. Stolen bases—Bashang. Double plays—Roper to Walker; Winters to Vermilyea to Swansboro. Hits — Off Grimm, 5 in 1 1-3; off Tornton, 11 in 6 2-3. Struck out — By Winters 6; by Thornton 2. Bases on balls—Off Winters 3; off Grimm 2; off Thornton 3. Hit by pitcher—By Winters (Pennington. Wild pitch—Winters. Passed ball —White. First on errors—Grand Rapids 5, Saginaw 1. Left on bases—Saginaw 5, Grand Rapids 12. Losing pitcher—Grimm. Time—1:52. Umpires—Griffen and Brichter.

It Brightens You Up!

After your morning shave finish off with

Seely

After-Shave Talcum

Shake a good generous sprinkling on your hands and rub it over your face, when the skin is shiny and "tight" from shaving. It will refresh you, cool and soothe your skin and give you a feeling of freshness and vigor.

Ask for Seely's After-Shave Lotion — soothes irritation — softens the skin.

SOLD AT THE BEST DRUG STORES

54

7-Year-Old Bike Racer.

Bill Godfrey, Jr., 7-year-old son of Bill Godfrey, Sr., city bike champion of the past two seasons, is perhaps one of the youngest racers in the Dominion. Today he will own a racing bike, built for him especially.

A juvenile race for youngsters, 15 years and under, will be a feature of the big road race to be held May 24, by the Friendship Cycling Club, 21 miles, twice to Crumlin and back.

FEW MAJOR GAMES MORE THAN 9 INNINGS

Tendency, This Year, Is To Finish Up On Time.

By JOHN B. FOSTER.
Copyright.

New York, May 18.—There has been a noteworthy scarcity of extra inning games played to date in both major leagues. There are two reasons which are so closely related that they might be merged into one. The first is that the records up to today show that in most games played, whatever team has won has had the smash and punch stuff sufficiently concentrated to put over the winning margin in one or two innings of the regulation nine frames. The second reason is that so-called pitchers' duels, so far this season, have been few and far between.

The first day of the National League season began as if there were to be all kinds of excitement caused by extra inning affrays, but only one outburst of extra time frenzy took place for a long time after that start. On one solitary day, later, some of the teams broke loose again in an extra inning carnival, and that's all.

The Brooklyns have been mixed up in most of the extra inning battles up to the present time, and it was chiefly due to the fact that in the early stages of the contests they were unable to hit hard enough when runners were on bases. The Brooklyns played a 14-inning affair with the Phillies, 13 innings with the Braves, 11 with the Giants, and 10 with the Braves. For all this, the Dodgers have more overtime coming to them than any other players on both circuits.

The Braves, the Cardinals and the Athletics each have played three extra inning games. The Braves played a 14-inning game with the Cardinals, besides the two mentioned with the Brooklyns. St. Louis played 14 innings with Boston, 11 with Cincinnati and 10 with Chicago. The Athletics played 12 innings with Washington, 11 with Boston and 10 with the Yankees. The Giants, Yankees, Detroit, Cleveland, Chicago Sox, Washington, Phillies and Boston Sox each have played two extra inning games. The Cubs, Cincinnati and Browns have played one each, and Pittsburg none.

For the last few years managers have been more and more prone to direct their teams with the idea in mind that "We'll get them in one inning." And it looks very much like they are succeeding.

It is announced in California that no further effort will be made this year to bring about a change in the presidency of the Coast League. McCarthy has been a very efficient chief executive so far as league prosperity is concerned. He has been a mark for the element that is attempting to corral all baseball since he took his decided stand against the draft.

It is true that the draft in baseball is theoretically for the player, but the song in favor of the draft has also in it a note or two in favor of the owner who can get good colts much more cheaply under the draft than without it.

The following London St. Andrews players are requested to be at the L. and P. S. depot today at 4:20 p.m. in order to catch the radial for St. Thomas: Adamson, Wilson, Brewer, Macintosh, Mitchell, Hay, Peebles, Darrock, Dicks, Johnston, Knight, Owen, Souter and Harrison.

London Fans Will See Altrock On Wednesday

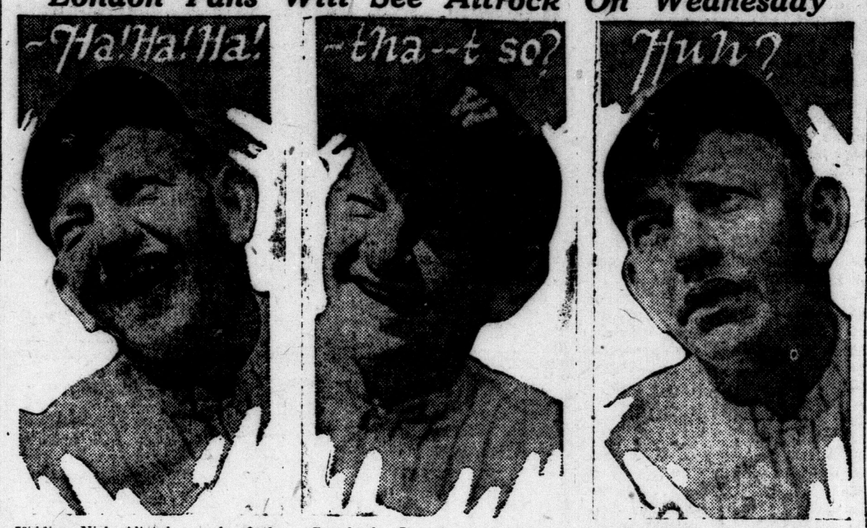

Kidding Nick Altrock, coach of the Washington nine, is like monkeying with a buzz saw. There's always a sharp—

Comeback. It makes little difference whether his team's losing or winning, the famous laughs—

At the whole show. His antics are often the brightest spots of the game at home and on the road.

All Southern Loop Amateur Squads Are Hard At It

Londoners Stage Impromptu Workout—St. Thomas' New Diamond— Woodstock Wins Exhibition.

The other squads in the Southern Ontario Amateur Baseball League are all getting in their last stage workouts, and the local crew, under Manager Ed Stein and Coach Gil Forgue, will be out in full force this afternoon at Tecumseh Park after the Flint-London game. Signals are down on the book mostly for this afternoon's practice, and this should be interesting, as the amateur idea of signals has usually been confined to catchers.

Yesterday no workout was billed, but the weather was so good that the squad decided to hold an impromptu practice, and the result was that only three were missing. This is the sort of spirit which should accomplish things.

TRY OUT NEW DIAMOND.

St. Thomas, May 18.—The splendid new baseball diamond at Pinafore Park was used for the first time tonight, when the senior O. A. B. A. candidates staged the liveliest workout of the season. The players proved that they appreciated the new camp, and extended themselves, walloping the apple and pulling off spectacular plays, to the delight of the large gallery of fans who witnessed their manoeuvres. The new diamond is one of the fastest in the province, and is a great credit to the Flower City. Manager George Nethercott announced that he would make known the regular line-up on Saturday. Fans have been patiently waiting for his selection, which can be counted upon to be in the best interests of the game.

President R. J. Cottrell announced tonight that negotiations were pending with the Guelph Maple Leafs for an exhibition match in July. According to present plans, there will be at least two games of baseball here each week to appease the sporting appetites of the ravenous fans. The grandstand has been fitted out with reserved seats, and everything is in readiness for the opening here on May 24, when Woodstock will meet the Saints.

SPORT SNAPSHOTS

Edward Reulbach, former pitcher for the Chicago Nationals, is credited with being the only pitcher in organized baseball who pitched both contests of a double-header and was able to blank the rival team each time.

Reulbach beat Brooklyn twice September 26, 1908, when the Cubs were making their great drive for the pennant. At that time the Chicago pitching staff was in poor condition and Reulbach volunteered for the double-header. Accounts of that game say Reulbach was better in the second game than in the first.

* * *

Charles (Old Hoss) Radbourne, with a record of pitching 72 games and winning 57 of them back in 1884 (and this record is classed with the seven greatest achievements in baseball), was complete master of several teams in the National League during the days when he was supreme.

Philadelphia came into the National League in 1883 and didn't win a game from the "king" until the season of 1885 was well spent. A run of eighteen consecutive victories was the record Radbourne had before the Phillies soiled his delivery.

Detroit had a ball team in the National League those days, and that aggregation, from May, 1883, until August, 1885, failed to win a game from "Old Hoss," losing twenty games during that stretch before beating him.

In a series of four games, Boston vs. Providence, during 1884, Radbourne pitched all of them, beating Boston four times and allowing but one run, which meant three shutouts.

WOODSTOCK PLAYS.

Woodstock, May 18. — The local Southern Ontario League club played an exhibition game with the Hickson team of the North Oxford League before a fair-sized crowd of fans this evening. The locals won by the shut-out route, accumulating a total of 23 hits, which, with misplays and walks, netted 22 runs. Dougherty worked the first four innings for the locals, and the left-hander went along in fine shape, allowing but one hit. Thompson, next up on the mound, was also effective, allowing but one hit. Jack Ray went into the box for the final spasm, and struck out the batters in order.

Score:	R.H.E.
Woodstock	22 23 4
Hickson	0 2 9

Batteries—Dougherty, Thompson, Ray and Harvey; Argue, Osborne and Hoag, King.

Umpire—"Cap" Kennedy.

YANKS THIRD STRAIGHT.

St. Louis, May 18.—The New York Americans made it three straight over the local American Leaguers by taking today's game by 9 to 4. Babe Ruth made his sixth home run of the season in the seventh with Dugan on base.

New York	103 020 210—9 12 2
St. Louis	002 010 010—4 12 3

Shawkey and Bengough; Danforth, Wright, Root and Severeid.

WHITE SOX ON RAMPAGE.

Chicago, May 18.—Chicago went on a batting rampage today, driving out 13 hits, and defeated Washington 14 to 8. The visitors used 17 players, 5 of them pitchers.

Washington	000 100 250— 8 7 4
Chicago	000 720 32x—14 19 1

Zahinser, Brillheart, Hollingsworth, Mogridge, Russell and Gharrity, Ruel; Cvengros, Blankenship and Schalk.

MACKMEN'S THIRD.

Cleveland, May 18.—Philadelphia made it three straight from Cleveland today, winning by 4 to 1.

Philadelphia	012 000 001—4 7 0
Cleveland	100 000 000—1 2 2

Harris and Perkins; Shaute, Morton and Myatt.

SENIOR WASPS PLAY THE SARNIA C. N. R. TODAY

The senior C. N. R. F. C. will play their first game in the C. N. R. inter-shop football games at Sarnia today. A return game will be played in London, May 26, and details of this game will be given later.

The management and players are quite satisfied with the progress made by the club.

The team selected to play at Sarnia are as follows: Knowles (captain), Green, Crinnon, Russell, Dick Thorne (vice-captain), Evans, Saunders, Haywood, Astles, Birchall. Reserve, Bryce.

EHMKE REVENGES SELF ON TYGERS

Beats Them 6-2, and Has An Argument With Cobb.

RUTH GETS SIXTH

Senators Use Five Pitchers, But Sox Players Won't Stop.

Associated Press Despatch.

Detroit, May 18. — Howard Emke, former Tiger, came back to Detroit, tamed his former teammates 6 to 2 in ten innings, stopped George Dauss' run of six consecutive victories, and wound up a busy afternoon with an argument with Manager Cobb of Detroit under the grandstand.

Score:	R.H.E.
Boston	000 000 002 4—6 13 1
Detroit	010 000 100 0—2 9 0

Ehmike and Picinich; Dauss and Bassler.

HAMILTON ROAD WINS

Hamilton Road Anchors trimmed the Chalmers Presbyterians in a Church League game last night at the Trafalgar diamond by a 9-0 score. The hitting of F. Joyce for the winners featured, the latter pounding out two doubles and a single in three times at bat.

	R.	H.	E.
Hamilton Road Anchors	9	8	0
Chalmers Presbyterians	0	3	3

Batteries—Chute and Joyce; Waugh and Dalrymple.

BOTH C.A.A.A. AND MANUFACTURERS PLAY TIE GAMES

St. Mikes Stage Uphill Fight After St. Marys Had 7-Run Lead.

OVERTIME IN MFRS.

Murray Shoes and Perrins Go An Extra Inning, But Darkness Halts It.

After St. Marys had been handed seven runs in the second, through combined questionable decisions, errors and two hits, St. Mikes came back in the third and fifth, with three and four runs respectively, and tied the score. As a result the C. A. A. A. League hasn't played a game that counts this season, although a full week has passed.

The suggestion is being considered, that in face of the extraordinary conditions met with this week, when the only two games played resulted in deadlocks, and rain prevented the others, that the league executive shift the whole schedule forward one week, and start out on the first of the schedule again. Otherwise, difficulty is bound to crop up, since the week set aside for postponed games is already booked by this week's events.

However, last night's fixture started out like a pitcher's battle, and E. Brennan, for St. Michaels, and Lewis for St. Marys, each retired the batters facing them in order, Brennan taking the trio by the strike-out route.

In spite of the loose support that just seemed to be given the hurlers when runs were on the paths, both boxmen turned in heady games.

The box score:

St. Michaels.	A.B.	R.	H.	P.O.	A.	E.
Mulhall, 3b.	3	0	1	0	1	3
Geisler, 1b.	4	0	0	5	0	0
Devinney, s.s.	3	0	1	1	0	0
Gardner, c.	3	1	0	8	2	0
McKeough, l.f.	2	2	1	0	0	0
Burns, c.f.	2	2	1	0	0	1
Mohan, r.f.	2	1	1	0	0	0
J. Fitzmaurice, 2b.	2	1	0	1	2	0
Brennan, p.	2	0	0	0	0	0
Totals	21	7	5	15	5	4

St. Marys.	A.B.	R.	H.	P.O.	A.	E.
Dalton, s.s.	3	1	1	1	1	0
A. Fitzmaurice, c.	4	1	0	1	0	1
McGuire, c.f.	3	0	2	1	0	0
D. Chr'er, l.f.	2	1	1	1	0	0
T. Chr'er, r.f.	3	0	0	1	0	0
McGinnis, 1b.	2	1	0	4	0	0
Lenahan, 2b.	2	1	0	1	1	1
O. Fitzmaurice, c.	2	1	0	5	0	0
Lewis, p.	2	1	1	1	3	0
Totals	23	7	5	15	5	3

Score by innings: R.H.E.
St. Michaels ..... 003 04—7 5 4
St. Marys ..... 070 00—7 5 3

Summary — Two-base hit—Mulhall. Stolen bases—St. Mikes 6, St. Marys 4. Struck out—By Brennan 7, by Lewis 5. Bases on balls—Off Brannan 1, off Lewis 6. Hit by pitcher—By Lewis (Mohan). Wild pitch—Lewis 3, Brennan 1. Umpire—Buchanan.

BATTLE SIX INNINGS.

Perrins and Murray Shoe battled six innings to a 6 to 6 tie in the Manufacturers' League last night. Both teams started out the first with three counters, and Murrays added another trio in the second. Perrins managed to score one in the second and tied it up in the third. It was one-two-three from then on.

The box score:

Murray Shoe—	A.B.	R.	H.	P.O.	A.	E.
Redman, s.s.	3	1	0	1	3	1
Harrison, 2b.	3	1	0	1	3	1
Delaney, 3b.	3	1	0	0	0	0
Henderson, c.	3	0	0	8	0	2
Quick, r.f.	3	2	0	3	0	0
Oliver, p.	3	0	1	0	1	0
Packer, c.f.	2	0	0	1	0	0
Self, 1b.	3	0	1	4	0	1
Green, l.f.	2	1	1	0	0	1
Totals	24	6	3	18	7	6

Perrins—	A.B.	R.	H.	P.O.	A.	E.
Wilson, 2b.	3	1	0	2	1	0
Howe, 3b.	3	1	0	1	0	0
Connor, s.s.	3	1	1	1	4	1
Chandler, c.f.	3	1	1	0	0	0
Symplime, c.	2	1	2	6	2	0
Kerman, l.f.	3	0	1	2	0	1
Henry, 1b.	3	0	0	6	0	1
Cook, p.	0	0	0	0	0	0
McCallum, p.	3	1	1	0	2	0
Collins, r.f.	3	0	0	0	0	0
Totals	25	6	6	18	9	4

The score by innings: R.H.E.
Murray Shoe .....330 000— 6 3 6
Perrins .....312 000— 6 6 4

Summary—Two-base hit—Self. Three-base hit—Oliver. Umpire—Forgue.

SAM VANCE HIGH GUN TILLSONBURG SHOOT

R. Jordan, London, Broke 48 In 50 Birds Among Others.

Special to The Advertiser.

Tillsonburg, May 18. — The annual opening shoot of the Tillsonburg Shooting Club got away to an auspicious start at the club grounds this afternoon with a record attendance. Sam G. Vance of Tillsonburg has a perfect score, breaking the entire 50 birds at 16 yards. Following the event the losers furnished an excellent banquet at the Arlington Hotel. Tillsonburg is now recognized as the greatest trapshooting town in Canada, 16 yards.

50 Birds.

R. Jordon 48, T. Baker 45, R. Day 47, A. Blackburn 47, D. Baughart 48, R. Simpson 43, D. Bice 43, F. McMulkin 38, W. J. Kerr 28, L. H. Eckhart 33, M. Ramsay 44, W. E. Kneal 44, J. Parnall 36, W. J. McCance 41, W. Vail 41, J. Maynard 40, T. Taylor (Tillsonburg) 36, W. Fow (Tillsonburg) 36, G. Vallee (Tillsonburg) 37, W. Bradfield 46, McGachie 33, W. Haymaker 46, F. R. Paine 35, J. Ivey 40, C. Allen 24, C. R. Mariett 40, W. Smith 32, E. F. Carter 36, W. Hodgins 49, L. S. Johnson 40, H. Minshall 40, L. Waller 32, J. Vance 48, G. Dunk 48, S. G. Vance 50, W. Staples 46, H. Payne 48, H. Marlatt 45, W. McCall 38, G. Bradley 48, M. S. Somers 40, Sherwood 44, Dr. Atkinson 34.

CANADIAN BOOKSELLERS GIVEN INTERESTING TALK

Windsor, May 19.—The Canadian Booksellers' Association, in joint session at the Prince Edward Hotel here today with members of the American section of the organization, listened to an interesting address by Dr. G. S. Locke, librarian, of Toronto, who substituted for Stephen Leacock. Mayor Wilson welcomed the visitors to the city.

Indians Show Better Form But Fail To Hit Timely

Opportunity Gets Tired Knocking At Door, and Flinters Welcome Him With Five Runs In the Last Two Frames.

Though the fans were mighty pleased with the reversal of form of the Tecs in their opening game of the series with Flint yesterday, Opportunity got extremely tired of knocking at the door of the Mackeyites, and, in a huff, went over and knocked at the Flint door in the eighth, where the venerable old gentleman found a vociferous welcome and an open door. Flint grabbed one run off here, which broke the 2—2 tie, and in the ninth laid on Picard to the extent of five hits, which produced four runs. The run London got in an attempted rally in their half of the ninth therefore was entirely inadequate, though it would have sent the tilt overtime had this storm not broken in the Flint half.

Picard had hurled an exceptionally fine game up to this time, the runs scored off him being directly traceable to errors, mixed, of course, with swats. He showed a big edge over Eddlemann in hits allowed right up to the ninth, though an error contributed to one run scored off the Flint Alpinist by the Tecs, this one the second, when a dropped foul developed into a painful double.

The top of the London batting order delivered once only, though they came up in mass formation three times with men on. This was when Stimpson's hit was misjudged by Henninger, and it went for a triple, Getsie's sacrifice fly coming most opportunely.

However, the whole team showed a great deal of improvement with the warmer weather, and some of the vets went about their work altogether differently than they did in the other series.

Only one game will be played this afternoon, the postponed game coming later in the season.

First Inning.

Flint—Morehart whiffs. Runser walks. Wotel hits into double play, Thut to Getsie to Boyle. No runs, no hits, no errors.

London—Stimpson played for a walk. Getsie bunted Stimpson to second. Stimpson advances on Sharpe's ground out to Regan. Schaefer struck out. No runs, no hits, no errors.

Second Inning.

Flint—Jahn flies out to Sharpe. Henniger grounds out to Getsie. Regan lines out to Stimpson. No runs, no hits, no errors.

London—Mostade fouled out to Wotel. Churry shoots one down through the box to centerfield. Thut singles to center, and a back up of third by Eddleman probably saved Churry from scoring. Boyle grounded to the box. Churry being tagged out near the plate. Boyle steals second. Picard strikes out, and two London runners are stalled on the bags. No runs, two hits, no errors.

Third Inning.

Flint—Stricker walks. Warwick whiffs and Churry had Stricker cold going into second, for a double play, but Getsie dropped the ball. Eddleman grounded out. Morehart flied out to right. No runs, no hits, no errors.

London—Stimpson triples to center, when Henniger ran in, leaped high in the air, and missed it cleanly. Getsie's long sacrifice fly to center scores Stimpson, Sharpe grounds out to box. Schaefer grounds out. 1 run, 1 hit, 0 errors.

Fourth Inning.

Flint.—Runser walks. Wotel bunted. Mostade's throw failing to get Runser at second. Jahn sacrificed. Henniger's single through short, scores both runners. Henniger steals second. Regan singles, Henniger hurdling over Mostade as he went to field the ball, the runner being called out. Regan out stealing.

Two runs, 2 hits, 2 errors.

London—Mostade grounds out to short. Churry fouls out to first. Thut grounds out to Wotel.

No runs, no hits, no errors.

Fifth Inning.

Flint—Stricker flies out to right. Warwick singles to center. Eddleman sacrifices. Morehart grounds out to Boyle. No runs, one hit, no errors.

London—Boyle singles back of second, breaking his bat. Picard's attempted sacrifice is pop to Runser. Boyle steals second, Warwick's peg going to center field. Stimpson walks. Getsie fouls out. Sharpe fouls out, too. No runs, one hit, no errors.

Sixth Inning.

Flint—Runser gets base hit when Boyle takes his grounder and there's nobody on the bag. Wotel sacrifices. Jahn grounds out to Getsie. Henniger fouls out to Churry. 0 runs, 1 hit, 0 errors.

London—Schaefer singles through mound. Mostade sacrifices. Churry safe on his slice toward third, getting under Eddleman's high peg. Wotel dropped Thut's foul. Thut thereupon doubles to right, Schaefer scoring. Boyle strikes out. Picard flied out to Morehart. 1 run, 3 hits, 1 error.

Seventh Inning.

Flint — Regan grounds out to Picard. Stricker strikes out. Churry went up against the Flint dugout for Warwick's foul. 0 runs, 0 hits, 0 errors.

London—Stimpson grounds out to Runser. Getsie singles to Runser. Sharpe strikes out. Getsie out on attempted steal of second. 0 runs, 1 hit, 0 errors.

Eighth Inning.

Flint—Eddleman's fly grabbed by Schaefer after nice running catch. Morehart singled to center. Morehart stole second and continued to third on Churry's bad peg. Runser singled back of first, Morehart scoring. Thut takes Wotel's liner, doubling up Runser off first. 1 run, 2 hits, 1 error.

London—Schaefer grounds out. Mostade drops single back of third. Churry whiffs. Thut grounds out to pitcher. 0 runs, 1 hit, 0 errors.

Ninth Inning.

Flint—Jahn's grounder was deep and Thut's throw was a trifle high and wide, but Boyle got it in the air and made touch out while still up. Henniger singled into left. Regan singles, Henniger going to third. Thut knocked down Stricker's hot liner, Henniger scoring. Warwick singled to center scoring Regan. Eddleman popped out to Mostade. Morehart singled to right scoring two more. Runser out to Sharpe. 4 runs, 5 hits, no errors.

London—Boyle singles through infield. Mackey, batting for Picard, forced Boyle at second. Stimpson grounds out to Eddleman. Mackey scores on Getsie's single to left, but Getsie is out going on to second. 1 run, 2 hits, 0 errors.

The box-score:

Flint—	A.B.	R.	H.	P.O.	A.	E.
Morehart, r.f.	5	1	2	1	0	0
Runser, s.s.	3	1	2	0	3	0
Wotell, 1b.	2	1	0	11	0	1
Jahn, l.f.	3	0	0	0	1	0
Henninger, c.f.	4	1	2	1	0	0
Regan, 2b.	4	1	2	5	1	0
Stricker, 3b.	3	1	1	0	1	0
Warwick, c.	3	1	2	8	3	0
Eddleman, p.	3	0	0	1	5	0
Totals	30	7	11	27	14	1

London—	A.B.	R.	H.	P.O.	A.	E.
Stimpson, l.f.	4	1	1	1	0	0
Getsie, 2b.	3	0	2	4	3	1
Sharpe, c.f.	4	0	0	2	0	0
Schaefer, r.f.	4	1	1	3	0	0
Mostadc, 3b.	3	0	1	1	2	0
Churry, c.	4	0	2	5	4	1
Thut, s.s.	4	0	2	1	4	1
Boyle, 1b.	4	2	1	10	0	0
Pickard, p.	3	0	0	0	1	0
xMackey	1	1	0	0	1	0
Totals	33	3	11	27	14	3

x Batted for Pickard in the ninth.

Score by innings:

Flint	000 200 014—7
London	001 001 001—3

Summary:

Two-base hit—Thut.

Two-base hit—Stimpson.

Sacrifices—Wotell 2, Mostade, Jahn, Eddleman, Getsie 2.

Stolen bases—Morehart, Henninger, Boyle 2.

Double-plays—Thut to Getsie to Boyle; Thut to Boyle.

First base on balls—Off Eddleman 2, off Pickard 3.

Struck out — By Eddleman 5, by Pickard 3.

Left on bases—Flint 3, London 8.

Time—1:43.

Umpires—Pyfe and Doyle.

HYSLOP BICYCLES
THE SATISFACTORY KIND.
NO LOOSE CRANKS.
BROCK'S
The Sporting Goods Store of London.
111 Dundas St., Near Talbot St.

USE
TIGER LEAK PROOF
WOVEN CORD TIRES
Guaranteed for one year. Prices and particulars forwarded to you by request.
Tiger Tire & Rubber Co., Ltd.
334½ Dundas St., London, Ontario

At all good Tobacconists
Kola
Over 200 different Shapes and Sizes

Imitation is said to be the sincerest form of flattery,
but
That's a poor consolation for its victim.
Insist on the Genuine Kola Brand and ensure getting the highest smoke-comfort obtainable anywhere.
It's the Kola Process that does it
"An old friend from the start"
Price
Kola Standard or Kola Krust
ONE DOLLAR

OUR BOARDING HOUSE. BY AHREN.

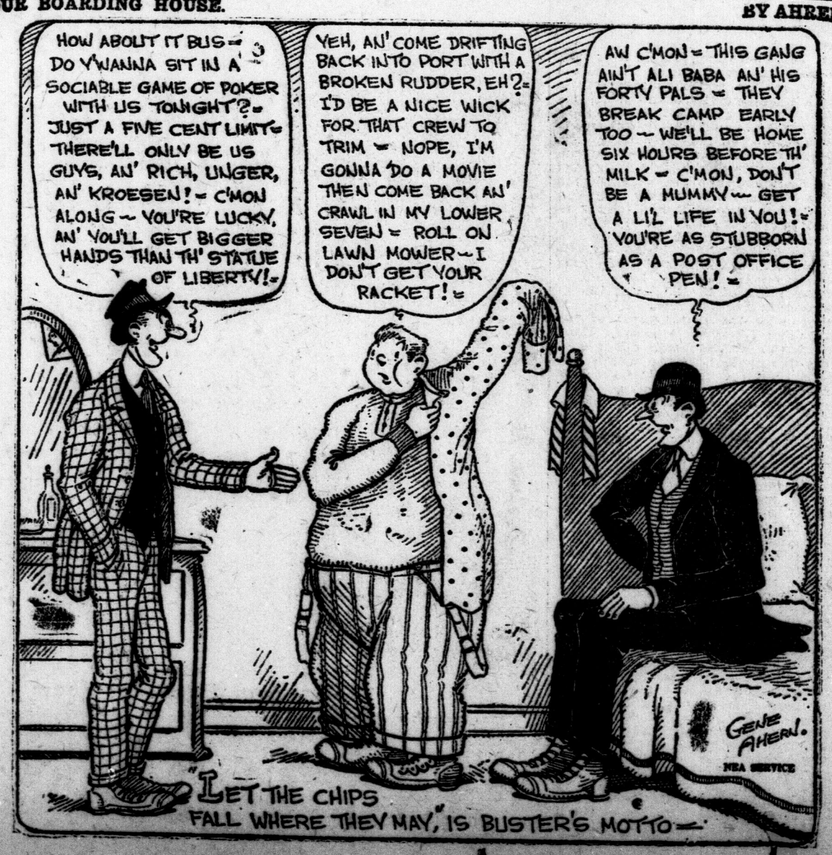

THE WORLD OF SPORT

Reported Death, Brings Goldsmith, Famous Originator Of Curve Ball Pitching, To Life In Detroit

Goldsmith Recalls Days of World's Champion Tecs

The Old Veteran Phoned Newspaper When He Read "He Had Passed Away"—Story of Goldsmith Contains Much of Pathos.

Mark Twain had the unusual experience—pleasure, probably—of reading his own obituary. Lesser people, notably Knotty Lee, manager of the Brantford Red Sox, and now business manager of the Toronto baseball club, have had the same experience, and now comes Fred Goldsmith, originator of the curve ball and pitcher for the London Tecumsehs in 1877, when they won a world's championship, who read in the Detroit News last week reminiscences of the old Tecumsehs and found himself listed among those who had passed away. The News says:

"There is a relation in lines. A line of type in the News last Sunday found its subject on a street car line. It found Fred Goldsmith, famous pitcher of the '70s and '80s, and in a sense brought him back to the land of the living.

"Last week a London, Ont., newspaper man went back through his files to the days of London's great baseball teams and wrote reminiscences of the old days. The story was printed in the News, and it mentioned the stars of those bygone times, among them Fred Goldsmith. 'Most of these former stars are dead, among them Fred Goldsmith,' the story read.

"In that respect the story was in error. A telephone ring Monday morning informed the News that Fred Goldsmith, the same Goldsmith who is credited by many as being the discoverer of the curve ball, was working on the D. U. R. line between Birmingham and Pontiac. Goldsmith was visited by an interviewer and photographer.

Recalls His Day.

"Boys dream about things that to Goldie were realities. Great boastful ballplayers are silent when this silver-haired man, 67 years old, dreamingly recalls his day in the limelight. There is pathos as Goldie, after being heralded for six years as the greatest pitcher of all time, tells of the day his arm suddenly snapped.

"In 1873 at little Wesleyan College, Wilberham, Mass., Hamilton Avery of the class of '75 (later a professor of philosophy at Yale) was struck with the idea of curving a ball. For days he drilled, throwing against a board fence. Goldie tossed the ball back to him. But Goldie watched, too, and secretly tried gripping the ball to make it curve. Then came a day when Goldie, instead of tossing, hurled the ball back with all the 'stuff' he had. Avery was dumbfounded.

"'Do it again! Do it again!' he cried.

"Goldie did it again. So the curve ball was born.

"The next spring Goldie made the Wesleyan team. He had no difficulty in defeating small college nines. Late in the college season the Boston professionals, greatest baseball team of that time, came over for an exhibition. The game didn't cause much of a stir. Who wanted to see Wesleyan swamped? Those who did go just to see how those wonderful professionals did it, well, they faced Goldie.

"He struck out 18 of them, and the great Bostons went home beaten and bewildered by a little one-horse college. Goldie wasn't 18 years old then.

Spread the News.

"The Boston team spread the news far. They told how Goldie's ball came directly at you, wide of the plate, yet, as you dodged, it swerved square over, perfect strike. It was unbelievable. Nevertheless, Fred Goldsmith's fame spread, and teams all over the country sent for him.

"Goldie's father wanted him back in New Haven, the Connecticut town in which Goldie was born on May 15, 1856, to enter the printing business. Goldie went home, but he paid more attention to baseball than he did to printing. His exasperated father called him in one day.

"'I don't know what this game of baseball is,' he said, 'but I can't stand for this tomfoolery any longer.'

"It looked like bad baseball and bad for baseball.

"In the West, Guelph, Ont., a member of the International League, was sweeping everything before it. The team was unbeatable, they said. Other teams in the league grew desperate. Harry Gorman, manager of the London, Ont., club, called a meeting. The next day they made a flattering offer to a famous pitcher.

"'I can't come,' he replied, 'but I can tell you about a boy who will win all the pennants you want if you can get him.'

"'London went after Goldie, dangled the stupendous fortune of $300 a month before the startled eyes of Goldie's father, and got him.

"'Go and do whatever it is you do,' said the elder Goldsmith. 'You can never make that much money in any other line of business that I know of.' That was on May 20, 1876.

18,000 See Game.

"On May 24, a Canadian national holiday, 18,000 people gathered in London, Ont., to see the greatest league game of the year, Guelph against London. Goldie struck out 17 Guelph players and beat them in 11 innings, 8 to 7.

"That night, at a banquet, a Guelph businessman, bitterly disappointed, spoke.

"'It wasn't fair,' he insisted. 'Here we used all home players, and they sent over to the States and got a Yankee with a skew ball. We've been cheated.'

"Nevertheless, Goldie stayed and won 13 straight victories over Guelph. His pitching finally caused them to disband. London won the pennant that year and the next and the next.

"In 1880, Chicago, champion of the National League, scheduled an exhibition series with London, International League champions. Chicago was ranked as a much better team. Goldie won three straight games against Chicago, and that series was over.

"By that time Goldie was the most sought-after player in the country. In 1881 Pop Anson called the loudest, and Goldie went to Chicago to become a member of the famous White Stockings. He won the National League pennant two years in succession for Chicago—'81 and '82—but left them at the tail end of the season of 1883, and that year Detroit won the championship.

"Shortly before he left the White Stockings Goldie sarted in the box against Boston. He was working in his usual form when his arm suddenly fell limp and trembling to his side. Pop Anson hurried out.

"'What's the matter?' he asked.

"'I don't know,' said Goldie. 'I can't lift my arm.'

"Larry Corcoran, the relief pitcher, was sent in. Goldie was through. His arm was gone. They tried everything—sent him to Hot Springs, consulted famous doctors, but it was no use. The next season he played with Baltimore. They hired him in the hope that he might come back, and he did win a few games he pitched.

"'But it was misery,' he said, 'and I had to quit.'

"After that he was an umpire for two seasons. His career was over.

Played With Goldie.

"When Goldie was a star the National League was made up of Chicago, Cleveland, Boston, Detroit, Troy (N. Y.), Worcester (Mass.), Philadelphia and New York. The International League included London and Guelph, Ont., Syracuse, Indianapolis, Buffalo, Rochester, Columbus and Manchester, N. H.

"Goldie—Fred Goldsmith—now lives with his young daughter, Phyllis, in a little cottage in Birmingham, just back of the D. U. R. shops in the valley at the edge of the town.

"'I don't see many games any more,' he said. 'Mr. Navin has been very nice to me. He said he would see that I always got a good seat whenever I came in for a game, but I don't like to lose the day's work, and besides it always costs money when one goes to town.'"

Soccer Notes

By BILLY BISSETT.

Showing a surprising reversal of form Point Edward junior soccer aggregation held the fast traveling Sarnia Bear Cats to a 2 to 2 draw at Homeward Park, the home stamping grounds of the Cats, Tuesday last, in a game that left little to be desired from a spectator's standpoint.

* * *

The Bear Cats were favorites before the game, but the sterling brand of soccer displayed by the villagers once they got the hang of the foreign ground offset the smooth-working southerners.

* * *

Sarnia Junior Standing.

	P.	W.	L.	D.	F.	A.	Pts
Bear Cats	2	1	0	1	5	2	3
Wanderers	2	1	1	0	3	5	2
Pt. Edward	2	0	1	1	4	5	1

Two points for win. One point for draw.

* * *

Jack Edwards.

Jack Edwards, Western Ontario regiment Junior O. C's dashing center pivot, a newcomer to junior soccer football in London, and who made good in his initial game for his new love against St. Thomas Junior lovers two weeks ago. Jack last year played eight sterling games for the Industrial Boys' Club of Brantford, and that he will prove a tower of strength to W. O. R. Juniors this year goes without saying.

* * *

Boston, Mass., U. S. A., like our own Vancouver, B. C., boasts of a soccer team composed of Chinamen operating in the Boston and district league. They were beaten by the Charlestown team before a crowd of over 2,000 spectators.

* * *

It is interesting to note that the Vancouver, B. C., Chinese soccer outfit is composed of Canadian - born Chinamen, who are experts at the non-handling, none carrying game. In their soccer football games they "say it with goals," not chop-sticks.

* * *

The Dominion Football Association has been asked to send a soccer football team to New Zealand for a tour.

* * *

They ask for an all-star aggregation, and the tour would be made during the winter months in Canada.

* * *

No decision has been reached by the D. F. A., but if the matter of expenses is arranged no doubt a team will be sent.

* * *

Western Ontario Juniors are "tickled to death" with their new environment, and they greatly appreciate what the First Western Ontario Regiment through the good offices of Major Chester Butler, adjutant of the regiment, who is a great booster of both junior and senior association football, is doing on their behalf and for the game in general. The worthy and genial major has a warm spot in his heart for London's young athletes, and he has never been known to turn down any trustworthy appeal made by the Forest City's "young bloods." London, to its credit be it said, should be proud to claim sportsmen the caliber of Major Chester Butler.

* * *

Elgin Regimental A. A. A. association football team defeated Corinthians in a St. Thomas Junior League tussle at Athletic Park, St. Thomas, Thursday evening by the score of 4 goals to 1. The game was witnessed by a large gallery of enthusiastic spectators.

* * *

One of the best soccer football games staged this season in St. Thomas will be witnessed on Woodworth Avenue Grounds today, when St. Johns Rovers, city champs, 1922, will battle with London St. Andrew's Society F. C., L. and D. F. A. champions and McCutcheon Cup finalists, 1922, in a London City League fixture.

* * *

This game should prove a tid-bit, and in all probability will be witnessed by the largest concourse of spectators yet seen at an association football game this year. St. Johns Rovers will field thme following strong eleven: Tough, Marr, Latham, W. Robinson, Jones, S. Birchall, S. Robinson, Young, Jacques, Banks, Marchant, Towers and Pullen. Kick-off at 6 p.m.

* * *

Thistles, who were scheduled to play W. O. R. juniors at Springbank Park at 3 p.m., owing to arrangements made with Army at Navy Vets, have kindly condescended to stage their game immediately after Vets tussle with 1st W. O. R., the kick-off taking place at 4:30 p.m. sharp. Thistles will field the following strong eleven: Claxton, Turner, Bruce R. Smith, Dillon, Fisher, Graham, Martin, D. Smith, Saunders and Davies. W. O. R. juniors: Bates, Brown, Dennis, Hayes, May, Game, Slen, Edwards, Guerrie, Ford and Lowe. Referee Tom Strickland.

* * *

Army and Navy Vets and 1st W. O. R. meet in a London City Soccer League game today at Springbank Park, kick-off at 3 p.m. sharp. All Army and Navy players are requested to be on hand by 2:30 p.m. George Hancock will referee.

* * *

Army and Navy players are officially requested not to pay any attention to any outside rumors regarding cancellation of games, other than official intimations appearing in the local papers, or sent through the mail.

RACE RESULTS

CHURCHILL DOWNS RESULTS.

First race, 3-year-olds and up, 6 furlongs—James B. Brown, $9.90, $5.60, $4.30, won; Lottie Lorraine, $5, $3.90, second; Finday, $13.50, third. Time, 1:12 4-5. Paul G. Brown, Mayor Carrel, Col. Pat, Orlova, Permarco, Last Brush, Salvo, Bojul, Great Lady, Mary Reigel, Child's Play and The Swimmer also ran.

Second race, 3-year-olds and up, 7 furlongs—Actuary, $2.70, $2.50, $2.40, won; Juba, $3.90, $3.30, second; Fancy Free, $5.40, third. Time, 1:27. Freeholder, Leontes, Alluring, Col. Whalen, Royal Spring, Playful Miss, Mistress Mary, True American, Col. G., Cappy Ricks, Glory of the Seas II., Thelma K. ran.

Third race, 3 years and up, 1 1-16 miles—Rob, $6.60, $4.60, $3.10, 1; Hullo, $14, $5.90, 2; Napoo, $3.30, 3. Time, 1.48 2-5. Royal Crown, Simpleton, Sweet Bouquet, Bit of Green, Blue Bird, Cukamo, Capt. Adams also ran.

Fourth race—Boy o' Boy, $27.20, 12.90, $5.10, won; Alta Wood, $31.90, $10.50, second; Eventide, $3.40, third. Time :54. Silver Grift, Rap, Arabis, Townsend, Malt, Post Dispatch also ran.

Fifth race—Startle, $124.90, $12.70, $5.40, won; xBlack Servant, $2.30, $2.20, second; Lady Madcap, $3.10, third. Time 1:45 4-5. xBet Mosie, Bon Homme, My Dear and Parader also ran.

Sixth race—Elvina, $2.70, $2.70, $2.40, won; Defiant, $22.90, $9.70, 2nd; New Beauty, $2.30, 3rd. Time, 53 3-5. Beginner's Luck, Postillion, Mizanna, Miss Kate, Ancestress ran.

Seventh race—Winner Take All, $15.70, $7.70, $3.90, won; Nuyaka, $12.50, $5.40, 2nd; Jakie Hay, $2.60, 3rd. Time, 1:41. Rusticator, Sam Lorch, Praise, Spin Ball and Forefunner, ran.

JAMAICA RESULTS.

First race, maiden, 2 years, claiming, 5 furlongs—Stormalong 5 to 2, even, 1 to 2, won; Buzz Saw 6 to 1, 3 to 1, second; Gold Mark 1 to 2, third. Time, 1:01 2-5. Royal Airman, Zero, Print, Lagoon, Gladys V., Gold Pendant, Blackolia ran.

Second race, 3 years and up, 1 mile and 70 yards—King of the Spa, 6 to 1, 2 to 1, even, 1; Flying Devil, even, 2 to 5, 2; Pietrus, 8 to 5, 3. Time, 1:44. Red Legs, Irish Pat, Cork Elm also ran.

Third race, 2 years, 5 furlongs—Mad Play, 7 to 5, 2 to 5, out, 1; Cockney, 4 to 5, out, 2; Margaret Lawrence, 5 to 2, 3. Time, 1:00. Brice, St. Martin also ran.

Fourth race, handicap, 3 years and up, 1 mile and 70 yards—Prince of Umbria, 10 to 1, 3 to 1, even, 1; Tufter, 4 to 5, 1 to 3, 2; All Over, 1 to 3, 3. Time, 1:42 3-5. Overtake, Irish Kiss also ran.

MERKLE'S STREAK OF HITS KEEP UP

Kelly and McCarty Hit Homers In Leaf Win.

Associated Press Despatch.

Rochester, May 18.—Buffalo defeated Rochester here today by 4 to 2. Merkle ran his hitting streak to 24 consecutive games when he singled in the first inning.

Score:	R.	H.	E.
Buffalo	000 200 200—4	10	2
Rochester	000 001 010—2	8	1

Mohart and Urban; Wisner and Lake.

LEAFS TAKE FIRST.

Syracuse, May 18.—Toronto took the first game of the series from Syracuse here this afternoon, 4 to 2. Kelly and McCarty hit home runs.

Score:	R.	H.	E.
Toronto	010 030 000—4	9	1
Syracuse	000 110 000—2	7	2

Reynolds and Hill; Parks and McKee.

PLAYED UNDER PROTEST.

Newark, May 18. — The champion Baltimore Orioles won the first game of the season with the locals here today, 9 to 6. The game was played under protest after Manager and Catcher Devine and Pitcher Harry Baldwin were ordered off the field for protesting Umpire Gaston's decisions.

Score:	R.	H.	E.
Baltimore	030 200 013—9	13	4
Newark	201 100 200—6	8	4

Groves, Parnham and McAvoy; Baldwin, Schessler and Devine, Greenea.

SKEETERS NOSED OUT.

Jersey City, May 18.—Hard hitting in the opening frames, combined with a strong windup in the tenth inning, enabled Reading to nose out Jersey City today, 8 to 6.

Score:	R.	H.	E.
Reading	221 000 100 2—8	14	1
Jersey City	000 020 301 0—6	12	1

Martin and Clarke; Barnhardt, Tecarr and Freitag, McClea.

Fifth race, 3 years and up, 1 1-16 miles—Master Hand 5 to 2, even, 1 to 2, 1; Romany, even, 1 to 2, 2; Prince Regent, 3 to 5, 3. Time, 1:46 2-5. Venizelos, Sea Cove, Bell Solar ran.

Sixth race, 3-year-olds and up, 6 furlongs—Jacqueline Julian, 5 to 1, 2 to 1, even, won; MacTir, 8 to 5, 4 to 5, second; The Corsair, 4 to 5, third. Time, 1:13. Tikeh, Girl Nancy, Plenty Coos, Prime Minister, High Prince, Pat Casey, Sweepstakes, Electron, Delcadia ran.

ST. ANDREWS GET CARP ETBALL CUPS TONIGHT.

Left to right, front—T. Cornelius, R. Munro, President St. Andrews' Society; A. Buchanan, captain; J. Watt. Back row—William McKee, T. Dodds, A. Munro, T. Woods.

The two cups represent honors won by the St. Andrews' team in carpetball competition in the city.

The larger cup is the Mayor Wenige Trophy, emblematic of the city championship, won in the recent play-off with winners of the different city leagues. The other cup is the Ex-Mayor Little Cup, the coveted goal of the City Fraternal League.

Both of these cups will be presented to the St. Andrews' champion team at the grand presentation in Duffield Hall tonight. Other league winners will also receive their prizes.

OUIMET AND SWEETZER LOSE IN GOLF CUP CONTEST

Special Cable to The Advertiser.

St. Andrews, Scotland, May 18.—Francis Ouimet and Jess Sweetzer, stars of the American Walker cup team, went down to defeat before Britain's best, Cyril Tolley and Roger Wethered, in the afternoon round by an easy score of 6 and 5.

Maxwell Marston and Robert Gardner, the second American team, defeated Robert Harris and C. V. L. Homan, 7 and 6.

AMERICAN ASSOCIATION.

Louisville 2, St. Paul 5.
Toledo 4, Kansas City 5.
Indianapolis 5, Minneapolis 2.
Columbus 3, Milwaukee 8.

KENTUCKY DERBY HAS NO FAVORITE

True Enchantment Is Slight Choice, But Not Pronounced.

By G. R. NEWMAN.
Copyright.

Louisville, Ky., May 18.—The horse-loving element of the United States poured the remainder of its forces into Louisville today. Every hour increased the population of the city by many thousands, the crowds overflowed the streets in the downtown section. And everywhere the talk was "Hoss talk." Even Billy Sunday found himself preaching against odds. Louisville has always taken kindly to Billy, who is conducting a big revival campaign here, but with the Kentucky derby in prospect she has other matters than the moral and religious condition of her soul to attend to.

Chief of these is the task of deciding on the Derby favorite. With the great classic of the turf, which has been run every year since 1875 without a break, looming up within 24 hours, no entry has been installed a pronounced favorite.

Rules Favorite.

True Enchantment has ruled favorite continuously in the winter books, and may be installed the public's choice at the post. But True Enchantment has not aroused public enthusiasm as Morvich did last year. A Kentucky derby to be all that turf devotees ask, must have one horse standing out as a pronounced favorite with the field against him. Unless some horses speedily develops a tremendous following, the forty-ninth renewal of the race will pass into history without that attractive feature.

The fact that True Enchantment leads in public estimation seems due as much to a tendency to make a winning entry a favorite as to any remarkable form the colt has shown. Although Mr. Whitney has won only one Kentucky derby his nominations have many times ruled favorites.

Vigil, winner of the Preakness stakes at Pimlico last Saturday, is disputing first place in public favor with Enchantment. The Salmon colt had his final hard workout Thursday, and while the performance was creditable enough as far as time goes, the chief encouragement to Vigil's backers lay in the fact that the boy seemed to have him under wraps as though the stable were unwilling to show just how good he was.

Mrs. Payne Whitney, sister-in-law of Harry Payne Whitney, has a chance to win the Derby this year. Her colt Rialto ran a spanking race in the Preakness, in last place at the half-mile post, he worked his way through the field and at the finish was third and coming fast. With fair racing luck Mrs. Whitney may carry the $5,000 gold derby cup to Newport.

Zev, after running a disappointing race in the Preakness, redeemed himself by his later showing at Jamaica, and has been rushed here to represent Harry Sinclair in the great race. He will have the benefit of Earl Sand's riding if he goes to the post. The Nevada stock farm's General Thatcher and Fred Johnson's Nassau are two of the darkest of the dark horses in the list of entries, each has shown sterling performances recently. T. J. Pendergast of Kansas City will send the strongest hope of the western contingent to the post in Bo McMillan.

All Fair Prices.

The fact remains, however, that there is no strong outstanding favorite, and with 15 to 20 horses likely to start, any horse in the race should pay a fair price, it is likely that the record for size of derby fields will be broken. The money the public will send to the "Iron Bookmakers," the pari-mutuel machines—will determine the favorite, and it looks as if the public will be shooting at them all.

Hundreds of pari-mutuel machines have been installed for the Derby, and they will be in operation at Churchill Downs from morning until the horses go to the post, about 5 o'clock in the afternoon. It would not be surprising if $1,000,000 in cash were bet on the race in the machines Saturday. Meanwhile the owners, trainers and jockeys who will have an active hand in the Derby reached Louisville today. Private cars continued to roll into the parking space provided for them in the years, and special trains from every section of the country disgorged their passengers. The hotels endured a weary siege from those who imagined that a room could be had without reservations months in advance.

All that Louisville asks now is pretty weather, the outlook is promising, but Manager Winn of the Kentucky Jockey Club has taken out insurance against rain between 10 a.m and 2 p.m.

31ST BIRTHDAY MARKED BY WIN

Babe Adams Beats Braves To Celebrate the Anniversary.

HOMERS LOOM BIG

Hartnett's Won, and Toporcer's Freak Won For Cards.

Associated Press Despatch.

Boston, May 14. — Babe Adams of Pittsburg celebrated his 31st birthday by defeating Boston 4 to 3 today. Before the game President Christy Mathewson of the Boston Club presented Babe Adams with a floral tribute, and Adams' teammates gave him a box of his favorite cigars.

Pittsburg	000 010 012—4	10	0
Boston	010 020 000—3	9	2

Adams, Kunz and Gooch, Schmidt; Fillingim and O'Neil.

HOMER WINS FOR CUBS.

Philadelphia, May 18.—A home run by Hartnett with two on base broke a deadlock with the Phillies today, and gave Chicago the second victory of the series by 10 to 7. Hollocher and Kelleher also made circuit drives.

Chicago	200 140 030—10	14	2
Philadelphia	104 001 100— 7	10	1

Aldridge, Stueland, Kenne and Hartnett; Head, Winters, Weinert, Hubbell and Henline.

FREAK HOMER CINCHES TILT.

Brooklyn, May 18.—Toporcer's freak home run that bounded into an alleyway at the end of the right field stand in the sixth inning, after Flack had walked, clinched the game for St. Louis, 3 to 1, and gave St. Louis two straight in the series.

St. Louis	000 002 001—3	7	1
Brooklyn	100 000 000—1	5	0

Sherdel and Clemons; Vance and Deberry.

REDS EVEN WITH GIANTS.

New York, May 18. — Cincinnati evened its series with New York here today. Bentley, New York's $65,000 pitcher, lost his third game in four starts. The score was 7 to 0.

Cincinnati	000 021 211—7	10	0
New York	000 000 000—0	5	1

Luque and Hargrave; Bentley and Snyder.

KITCHENER SENIORS MAKE DEBUT TODAY

Go To Guelph, While Galt Will Perform At Preston.

Special to The Advertiser.

Kitchener, May 18.—When the Kitchener senior ball team trots on the field at Guelph tomorrow for its initial game in the Inter-County League the strongest team will be available. It is a good hitting and fielding team, but the battery material has not been thoroughly tried out as yet owing to the fact that the team has not had a full game to date.

Tonight the seniors had their best workout of the season, stacking up against the intermediates and winning a six-inning tilt 12--1. The intermediates had the loan of a senior for half of the game, and the seniors hit his offering fairly freely.

Quite a few fans intend motoring to Guelph for the initial game, and those who can't go that far and still want to see baseball will go to nearby Preston for the Galt Terrier-Preston clash.

At home the attraction will be a provincial league soccer game between the Hamilton Chipmans and the Kitchener Rangers.

BASEBALL SUMMARY

M.-O. LEAGUE.

Standing.

	Won.	Lost.	P.C.
Bay City	7	2	.778
Grand Rapids	9	5	.643
Kalamazoo	7	4	.636
Saginaw	8	5	.615
Muskegon	5	6	.455
Flint	4	6	.400
Hamilton	3	7	.300
LONDON	3	11	.214

Yesterday's Results.

Flint 7, London 3.
Saginaw 15, Grand Rapids 3.
Kalamazoo 6, Hamilton 5.
Muskegon at Bay City, wet grounds

Today's Games.

Flint at London.
Kalamazoo at Hamilton.
Grand Rapids at Saginaw.
Muskegon at Bay City.

Sunday's Games.

Hamilton at Bay City.
London at Saginaw.
Muskegon at Grand Rapids.
Kalamazoo at Flint.

NATIONAL LEAGUE.

Standing.

	Won.	Lost.	P.C.
New York	20	8	.714
St. Louis	17	12	.586
Pittsburg	14	13	.519
Chicago	14	14	.500
Cincinnati	13	13	.500
Boston	12	14	.462
Brooklyn	11	16	.407
Philadelphia	7	18	.280

Yesterday's Results.

Chicago 10, Philadelphia 7.
St. Louis 3, Brooklyn 1.
Pittsburg 4, Boston 2.
Cincinnati 7, New York 0.

Today's Games.

St. Louis at Brooklyn.
Pittsburg at Boston.
Cincinnati at New York.
Chicago at Philadelphia.

Sunday's Games.

Cincinnati at Brooklyn.
St. Louis at New York.

AMERICAN LEAGUE.

Standing.

	Won.	Lost.	P.C.
New York	19	8	.704
Philadelphia	15	10	.600
Cleveland	15	13	.536
Detroit	14	14	.500
St. Louis	11	15	.423
Washington	10	14	.417
Chicago	10	14	.417
Boston	8	14	.364

Yesterday's Results.

Boston 6, Detroit 2 (10 innings).
Philadelphia 4, Cleveland 1.
Chicago 14, Washington 8.
New York 9, St. Louis 4.

Today's Games.

Boston at Detroit.
New York at St. Louis.
Washington at Chicago.
Philadelphia at Cleveland.

Sunday's Games.

Philadelphia at Detroit.
New York at Chicago.
Washington at St. Louis.
Boston at Cleveland.

INTERNATIONAL LEAGUE.

	Won.	Lost.	P.C.
Rochester	19	6	.760
Baltimore	17	9	.654
Buffalo	13	11	.542
Toronto	11	11	.500
Jersey City	11	14	.440
Reading	10	14	.417
Newark	9	13	.409
Syracuse	7	19	.269

Yesterday's Results.

Toronto 4, Syracuse 2.
Buffalo 4, Rochester 2.
Baltimore 9, Newark 6.
Reading 8, Jersey City 6 (10 innings)

Today's Games.

Buffalo at Rochester.
Toronto at Syracuse.
Reading at Jersey City.
Baltimore at Newark.

Sunday's Games.

Reading at Jersey City (2 games).
Buffalo at Rochester.
Baltimore at Newark.
Toronto at Syracuse.

M.-O. BATTING AVERAGES

SATURDAY ap 6.. 6..6.....

	Games.	At Bat.	Hits.	Sac. Hits.	Stolen Bases.	Per Cen.
Wells, c, G. Rapids	8	25	15	2	3	.600
Mizeur, lf, B. City	7	36	19	0	1	.528
Stover, rf, Kal	8	31	16	0	0	.516
Kimball, rf, G. Rapids	6	8	4	1	0	.500
McHale, 3b, Mus	10	35	17	3	0	.486
D. Claire, ss, G. R	9	33	16	1	1	.485
Vernon, c, Saginaw	7	25	12	1	0	.480
Cozington, lf, Mus	10	43	20	1	1	.465
Hughes, cf, B. City	7	29	13	4	0	.448
Allen, 2b, G. Rapids	9	34	15	2	3	.441
Becker, cf, Kal	8	33	14	0	2	.424
Fisher, rf, Muskegon	6	12	5	1	0	.416
Naylor, rf, Ham	8	34	14	0	2	.412
Bubser, 1b, Kal	8	32	13	0	1	.406
Tomer, 1b, B. City	7	30	12	1	0	.400
Geary, c, Hamilton	5	15	6	0	0	.400
Loepp, rf, Muskegon	8	28	11	2	2	.393
Viverous, ss, Kal	7	28	11	1	1	.393
Dowell, c, Saginaw	7	13	5	0	0	.385
Lopez, ss, Saginaw	7	29	11	0	0	.379
Connolly, 3b, B. City	7	29	11	0	1	.379
Henry, lf, Kalamazoo	8	32	12	1	1	.375
Boelzle, c, B. City	6	24	9	2	0	.375
Warwick, c, Flint	8	27	10	0	0	.370
Schaefer, rf, London	10	33	12	1	1	.364
White, c, G. Rapids	5	11	4	0	1	.364
Knoll, rf, B. City	7	22	8	0	0	.363
Rashang, rf, Sag	10	37	13	1	2	.351
Wotell, 1b, Flint	8	29	10	1	1	.345
Walker, 1b, G. Rapids	9	35	13	4	6	.343
Neitzke, lf, Saginaw	10	42	14	1	1	.333
Farrell, 3b, Flint	8	30	10	2	2	.333
DeVoss, rf, G. Rapids	9	30	10	2	2	.333
Edgren, p, Hamilton	7	24	8	1	0	.333
Pennington, lf, G. R	9	37	12	3	3	.324
Jahn, lf, Flint	8	31	10	1	0	.323
Hunter, lf, Ham	6	22	7	0	1	.318
Roper, 3b, G. Rapids	9	35	10	2	2	.303
Simpson, lf, Lon	10	40	12	1	2	.300
Jeans, cf, Saginaw	10	42	12	1	0	.286
Manush, cf, Mus	10	29	11	3	1	.282
Heninger, cf, Flint	8	29	8	2	0	.276
Hegedorn, ss, B. City	7	29	8	1	4	.276
Boyle, 1b, London	10	40	11	0	1	.275
Gray, 2b, Hamilton	8	33	9	1	0	.273
Mackey, c, London	6	15	4	1	0	.267
Berger, p, Muskegon	7	19	5	0	0	.262
Runser, ss, Flint	8	27	7	2	0	.259
Vermillyea, 2b, Sag	10	31	8	3	1	.258
Morehart, rf, Flint	8	31	8	2	1	.258
Ruhn, 1b, Hamilton	8	31	8	1	1	.258
Swansboro, 1b, Sag	8	32	8	1	2	.250
Walters, 3b, Kal	8	24	6	3	0	.250
Crouse, c, Muskegon	10	28	9	1	4	.232
Stutz, 3b, Hamilton	8	35	8	1	2	.229
Oakes, cf, Hamilton	8	31	7	0	1	.226
Myers, 2b, Muskegon	10	40	9	4	3	.225
Getsie, 2b, London	10	36	8	3	0	.222
Carlin, ss, Hamilton	8	27	6	1	0	.222
Prysock, 2b, B. City	7	32	7	3	0	.219
Sharpe, cf, London	10	42	9	2	0	.214
Mills, 2b, Saginaw	5	19	4	0	2	.211
Bufffington, 3b, Sag	7	24	5	3	0	.208
Regan, 2b, Flint	8	30	6	1	1	.200
Ryan, ss, London	7	25	5	2	0	.200
Walgomat, c, Kal	8	28	5	0	0	.179
Briger, c, Hamilton	5	17	3	2	1	.176
Carey, cf, G. Rapids	7	29	5	0	4	.172
P. Claire, 1b, Mus	10	35	6	1	1	.171
Kane, ss, Muskegon	6	18	3	1	2	.167
Churry, c, London	8	26	4	0	1	.154
Koehler, 2b, Kal	8	35	5	2	1	.143
Cleary, 3b, London	7	22	2	0	0	.091
Welzer, p, Muskegon	5	15	1	2	0	.067

TEAM FIELDING.

	Games.	Put-Outs.	Assists.	Errors.	Total Chances.	Double Plays.	Per Cent.
Flint	8	218	117	8	343	5	.979
Kalamazoo	8	215	99	10	324	9	.969
Bay City	7	183	88	9	280	3	.968
G. Rapids	9	246	118	17	381	7	.955
Saginaw	10	265	136	20	421	4	.952
Hamilton	8	204	84	15	303	1	.950
Muskegon	10	272	105	22	399	7	.945
London	10	261	134	26	421	7	.938

TEAM BATTING.

	Games.	At Bat.	Runs.	Hits.	Sac. Hits.	Stolen Bases	Per Cent.
Bay City	7	259	61	94	14	7	.363
G. Rapids	9	310	67	106	20	34	.342
Kalamazoo	8	278	62	87	4	7	.313
Saginaw	10	342	80	101	18	9	.295
Muskegon	10	353	63	104	18	16	.295
Flint	8	260	31	74	13	3	.285
Hamilton	8	284	43	78	6	8	.275
London	10	342	56	89	12	4	.260

MRS. A. T. SHAW.

Wallaceburg, May 18.—Mrs. A. T. Shaw, a highly respected citizen of Wallaceburg, passed away this week while visiting her brother in British Columbia. Mr. and Mrs. Shaw left here in April for a trip to the coast and while in British Columbia the deceased contracted the flu, which later developed into pneumonia.

KITCHENER SENIORS MAKE DEBUT TODAY

Go To Guelph, While Galt Will Perform At Preston.

Special to The Advertiser.

Kitchener, May 18.—When the Kitchener senior ball team trots on the field at Guelph tomorrow for its initial game in the Inter-County League the strongest team will be available. It is a good hitting and f

"BEARS" GAIN SUCCESS IN LOWERING PRICES

Send Several Unprotected Specialties to Still Lower Ground.

OILS WERE STEADY

Belief General That the Copper Group Reaction Has Been Ended.

By STUART P. WEST.
Special to The Advertiser.

New York, May 19.—After the dull and uncertain markets of Thursday and Friday, the bears put forth another big effort today. Continuing their search for vulnerable spots among unprotected specialties, they met with considerable success. The unfortunate Virginia-Carolina Chemical preferred crashed down another five points. International Harvester was driven below 80. Marine preferred broke over two points. Allis-Chalmers, the Central Leather and General Asphalt were others which readily succumbed to the selling movement. The pressure against Steel common and Studebaker at times was intense. On the other hand, it could fairly be said that, considering the weakness in these stocks, the general run of the market resisted quite well. The oils as a group were notably steady, and the buying of the California Petroleum was one of the outstanding features of the day.

Unofficial figures were given out regarding the results of California Petroleum operations during the first quarter, and they showed that the entire seven per cent dividend on both classes of stock for the year was earned in this period, with more besides. As the preferred shares equaled with the common in any further distribution, the logic of returning the former, which is callable at 120, is making a strong appeal.

The rails, where they declined at all, were off only slightly, and the same was true of the coppers. According to reliable authority, there has been during the last day or two a lot of buying in the copper group by powerful interests, who believe that the market for the copper metal has completed its reaction and is on the upgrade.

German marks, which for several days have been hovering around the extreme low of 20, finally touched that figure today. There was no special significance in this, however. On January 20 the note circulation of the German Reichsbank was one trillion six hundred billion. It has quadrupled since that time. The only wonder is, with this terrific process of dilution, efforts of stabilization have been as successful as they have.

WALL STREET FEATURES.

Allied Chemical—Allied Chemical rebounded from Friday's closing price and most of the time this morning was selling nearly three points above the previous day's low of 62¾. Two things especially have influenced the market for this stock the past few days. One is the likelihood that the dividend will not be raised above the present $4 during 1923, and the other has been the weakness in the fertilizer cotton oil group. Allied Chemical does no business with the farmer, but the stock was affected sympathetically by the selling of that class of securities.

Professionals Hammering Stocks—What little business there has been in the past few days in the stock market has had its origin on the floor of the stock exchange, where the professional traders have been attacking the list and fishing for weak spots. It can be said that they have found the weak spots because certain industrial specialties, the type of Sears-Roebuck, Harvester and Famous Players have had some pretty sharp breaks even while some other industrials appeared to have struck bottom and were executing a turning movement.

TICKER TALK

GRAIN.

Hurlburd Warren—We look for higher prices eventually.

Bartlett Frazier—Look ultimately for higher prices.

Clement Curtis—Trading markets are likely.

Harris Winthrop—Advance has probably been sufficient for the time being.

Jones, Easton, McCallum—The seeding of spring wheat on both sides of the line is expected to be finished in a few days. Foreign markets will be closed till Wednesday, so we will be dependent for the time on damage crop items for the motive.

STOCKS.

Houseman—The technical position is strong enough to inspire at least a moderate amount of betterment.

Post & Flagg—There is no little encouragement that the market sags easily.

Clarke Childs—Standard rails look about as good a purchase as any.

Harris Winthrop—We feel like buying on the declines.

Jones, Easton, McCallum—Each day's pressure will add solidity to prices, which is a very essential element in this business in bringing about the turn. We are disposed to expect a rally in the near future.

DETROIT DISCOUNT RATE

Special to The Advertiser.

Detroit, May 18.—Detroit clearing-house banks' uniform rate of exchange on Canadian currency for Saturday will be at a discount of $1.25 per $100.

GOLD AND SILVER

London, May 18.—Bar gold, per oz., 89s 1d.

New York, May 19.—Foreign bar silver, 66¾.

BOND MARKETS

Reported for The Advertiser by Wood, Gundy & Co.

The bond market remains practically unchanged. Demand is sufficiently strong to take care of the supply of new issues, which continues to be very limited. The keen bidding for these new issues indicates the fact that government and municipal bonds are decidedly in demand at present prices. Reviewing a period of even a few years, the interest rates now prevailing seem to be very attractive and substantially above the levels that prevailed prior to 1914 and during a good portion of the war years.

The Victory bond market has softened slightly, but even a fractional decline appears to result in substantial buying. Few new municipal bond issues of any size have appeared during the last few days, but the bases upon which they have been sold gives an idea of the position of the market in so far as prices go.

For example, the City of Sherbrooke sold $100,000, 5 per cent 20-year bonds at a cost to the city of only 5.25 per cent, and the County of Renfrew disposed of a similar amount of 6 per cent 20-year installment bonds at a cost of only 5.33 per cent.

Careful investors appear to realize that good bonds are still very low in price, and continue to be regular buyers.

EXCHANGE RATES

Montreal, May 18. — Sterling exchange rates were quoted here today: Demand, $4.7200; cables, $4.7225.

New York, May 18. — Sterling exchange easier, at $4.60¼ for 60-day bills and $4.62⅛ for demand.

Mexican dollars—50¾c.

Canadian dollars—Today, 2 3-32 per cent discount; yesterday, 1 31-32 per cent; week ago, 1 29-32 per cent.

LINSEED

Duluth, May 18. — Linseed: May, $2.30½; July, $2.72 bid; Sept., $2.61 bid; Oct., $2.45 bid.

London, May 18.—Calcutta linseed, £20 5s.

How the Stocks Closed Today

New York

Reported for The Advertiser by Jones, Easton, McCallum.
New York, May 19.—Close.

Stocks—	Open	High	Low	Close
Allis Chalmers	42	43	40½	40½
Allied Chemical	64½	66	64½	66
Amn. Int.	25½	25½	25	25
Amn. Ice	93	92	92	92
Amn. Loco.	135	135	134¼	134¾
Amn. Smelters	56½	56¼	56	56
Amn. Can.	92¾	93½	91¼	93½
Amn. Beet Sugar	38	38½	38	38½
Amn. Sugar	73¾	73¾	72½	72½
Alton	2	2	2	2
Amn. Woolen	55½	55½	57½	58¼
Amn. Steel Fdy.	37	37	36¼	36¾
Amn. T. & T.	122½	122¾	122	122
Amn. Zinc	8	8	8	8
Anaconda	45	45⅝	44½	45¼
Atlantic Gulf	18¾	18⅝	18½	18⅝
Asphalt	39	39½	38½	39½
Atchison	98¾	98⅝	98¼	98⅝
Balti. & Ohio	47¾	47¾	47¾	47½
Beechnut	63	63	63	63
Baldwin Loco.	127	127½	126	127½
Bethlehem Steel	54	54	53½	45
Brooklyn R. T.	1⅜	1⅜	1⅜	1⅜
Calif. Petroleum	94⅜	97½	93⅜	97½
Calif. Packing	81½	81½	81½	81½
Central Leather	37¼	37¼	35	35⅜
C. P. R.	151¼	151¼	150½	151¼
Columbia Gas	102¾	103	102¾	102⅝
Cosden Co.	45⅝	46	45½	46
Cons. Gas	61	61½	60¼	61
Chandler	62½	62⅝	61½	62
Chile Copper	27	27¼	27	27
Chino	23⅝	23⅝	23	23½
Corn Products	129	129⅜	129	129¾
Cons. Textile	10¼	10⅞	10¼	10⅜
Coco Cola	75¼	75⅝	74½	75⅝
Crucible Steel	66½	66⅜	65	66½
Dome Mines	37¼	37½	37	37
Fisk Tire	10⅞	10⅞	10⅞	10⅞
Fam. Players	73½	75	73¼	75
General Motors	15½	15⅝	15½	15⅝
Gt. North. pfd.	70¾	71	70¾	71
Gt. Nor. Ore	28⅛	28⅛	28	28½
Gulf States	81½	82½	81½	82¼
Harvester	80½	81⅜	79½	81⅝
Houston	55⅞	55⅞	55¼	54⅝
Int. Paper	41½	41½	41¼	41¼
Indus. Alcohol	55	55½	54½	55½
Insp. Copper	33½	33⅝	33½	33⅝
Inter. Nickel	14	14¼	14	14⅛
Keystone Tire	7	7	7	7
Kennicott Cop.	37	37¼	36⅝	36⅝
Kelly Springfield	47½	47⅝	46⅜	47⅜
Lehigh Valley	61	61	60½	60½
Marine	8½	8½	8½	8½
do, pfd.	31¼	31¼	31¼	31¼
Middle States	10¾	10½	10½	10½
Maxwell B.	16½	16⅝	16½	16¼
M. K. & T.	12¾	12⅞	12¼	12¼
Midvale Steel	27	27	27	27
Miss. Pacific	14⅛	14¼	14⅛	14¼
National Lead	117⅝	117⅝	117	117⅛
New Haven	16⅞	16⅞	16⅞	16⅝
Nor. American	20⅝	20⅞	20¼	20⅝
N. Pacific	71⅝	71⅞	71½	71⅞
N. Y. C.	93¼	94¼	93½	93⅝
N. & W.	107½	107½	107½	107½
Owen Bottle	42½	42½	42½	43½
Pacific Oil	37½	37	37	37
Pierce Oil	3	3⅛	3	3¼
Pure Oil	24	24⅛	23⅝	23⅝
Pennsylvania	44	44	44	44
Pan-American A	70	70⅝	69½	70⅝
do, B	65⅝	66½	65¼	66½
People's Gas	91¼	91½	90½	90½
Pere Marquette	40¼	40½	40¼	40⅝
Prod. & Refiners	43¾	44	43½	43¾
Penn. S. Steel	3⅞	4	3⅞	3⅞
Royal Dutch	49½	49⅝	49⅜	49⅝
Ray Con.	13½	13½	13¼	13½
Reading	72⅝	73	72⅜	72¼
Republic	19	19½	18⅞	18⅞
Rep. I. & S.	49¾	49⅞	49¾	49⅝
Rubber com.	51⅜	51⅝	50⅝	51
Sinclair Cons.	30¼	30½	30	30½
Southern Ry.	31⅝	31⅝	31	31⅛
Sears-Roebuck	72½	74⅜	72½	74
Stromberg	68	69½	67	69¼
Stan. Oil N.J.	34⅝	34⅞	35⅛	35⅞
St. Paul	20¼	20⅜	20⅜	20⅝
Stan. Oil Cal.	52⅝	52⅝	51⅞	52¼
Studebaker	110⅝	110⅝	108⅝	109⅝
Sou. Pacific	89¼	89¼	88⅞	89
Tob. Products	80⅜	80⅜	80⅛	80⅝
Tenn. Copper	10⅜	10⅛	10¼	10⅛
Transcon. Oil	3⅜	3⅜	3¼	3⅜
Texas Oil	45⅜	45⅝	45	45
Tex. Pac. Oil	16¾	16¾	16¼	16⅛
Texas Pacific	20½	21	20½	21
United Drug	78¼	79½	78¼	79½
Union Pacific	134¼	134¼	134¼	134½
Un. Food Prod.	3⅞	3⅞	3⅞	3⅞
U. S. Steel	97¼	97½	96⅝	97
Westinghouse	53¾	54	53⅜	54
White Motors	51⅞	51⅞	51⅝	51⅝
Willys-Overland	7⅛	7⅛	7⅛	7⅛
Utah Copper	64⅛	64⅛	63¼	63¼
Van. Steel	31⅝	31⅝	31¼	31¼
Virg. Chem.	8½	9	8½	9
Wabash "A"	27	27¼	26⅝	27

NEW YORK CURB

Reported for The Advertiser by Johnston & Ward.
New York, May 19.

Stocks—	Bid	Ask
Anglo	15⅛	15⅝
British Tobacco	21½	22
Carib.	5⅛	5⅜
Dubilier	9⅞	10⅛
Durant of Delaware	43	43½
Goodyear Tire	14½	14⅝
Gulf States	52½	52⅝
Imperial Oil	101	102
International Petroleum	15½	15⅝
Midvale	16	16½
Mutual Oil	10⅜	11
New Cornelia	12⅜	13
Peerless	40	45
Pennock	12½	12⅝
Radio	3½	3⅝
Standard Oil of Indiana	57⅜	57⅝
Standard Oil of N. Y.	36½	36⅞
United Verde	34	35½
Vacuum	45⅜	46
Continental Mines	4½	5

FOREIGN EXCHANGE

Reported for The Advertiser by Johnston & Ward.
Saturday, May 19.

Par.		Demand	New York.
$4.86.66	London		$4.62¼
19.30	France		6.65⅝
19.30	Belgium		5.73½
19.30	Italy		4.85¼
19.30	Switzerland		18.01
40.20	Holland		39.13
19.30	Spain		15.21
23.80	Germany		50,000
26.80	Sweden		26.66
26.80	Norway		16.28
26.80	Denmark		18.61
32.44	Brazil		10.30

New York funds, 2 3-32.

TORONTO EXCHANGE.

Toronto, May 19.—Reported by Glazebrook & Cronyn. Time 12:15 p.m.

Money.	Buyers.	Sellers.	Counter.
N.Y. funds	2 3-64 pm	2 5-64 pm	
Mont. funds	Par	Par	⅛—¼
Ster. demand	4.72	4.7225	
Cable trans...	4.7225	4.7250	

Ster. in N.Y., demand.... 4.62⅛ to ⅝
Cables..... 4.62⅝ to ⅞
Bank of England rate—3 per cent.

GOVERNMENT LOANS

The following is the Victory bond market, as reported by Aemilius Jarvis & Co., Ltd. Saturday, May 19.

5½% VICTORY.

Issue.	Saturday close.	Change from Friday.	Yield about.
1923	100.50	unch.	4.50
1924	100.55	unch.	5.12
1927	103.25	+ 5	4.69
1933	105.30	unch.	4.83
1934	102.90	unch.	5.16
1937	107.45	unch.	4.78

5½% RENEWAL.

1927	102.90	unch.	5.00
1932	102.45	— 5	5.17

5% WAR LOAN.

1925	100.30	unch.	4.60
1931	101.50	unch.	4.79
1937	102.50	unch.	4.76

OILS

London, May 18.—Linseed oil, 47s 3d. Sperm oil—£30.

Petroleum—American refined, 1s 1d; spirits, 1s 1d.

Turpentine—Spirits, 116s 6d.

Rosin—American strained, 12s 6d; type G, 12s 9d.

Tallow—Australian, 41s 9d.

Liverpool, May 28.—Turpentine Spirits—117s 6d.

Kerosene—No. 1, 1s 1d; No. 2, 1s 2d.

Rosin—Common, 13s 6d.

MONEY

New York, May 18.—Money on call firmer, 4½ per cent.

Time loans steady; 60 days, 5 to 5¼ per cent; 90 days, 5 to 5¼; six months, 5 to 5¼; prime mercantile paper, 5.

Toronto

Toronto, May 19—Close.

Sales		Open	High	Low	Close
5	A. Sugar	19	19	19	19
75	Barcelona	17⅞	17⅞	17⅞	17⅞
75	Brazilian	48⅞	48⅞	48⅝	48⅞
17	Bell Tel.	121⅜	121⅜	121⅛	121¼
25	C. S. L., pfd.	50	50	50	50
5	C. G. Electric	101½	101½	101½	101½
12	Can. Loco.	96¼	96½	96⅛	96¼
50	C. Smelters	26¼	26½	26¼	26¾
18	Con. Gas	158½	158½	158½	158½
25	D. Canners	30¾	30¾	30¾	30¾
12	do, pfd.	87⅛	87⅛	87⅛	87⅛
75	Duluth	37	37	37	37
10	Mex. Power	22	22	22	22
20	Mackay	111	111½	111	111
5	M. Lead, pfd.	101⅛	101⅛	101⅛	101⅛
25	Riordon	2½	2½	2½	2½
	S. of C., pfd.	101	101	101	101
100	Winnipeg	35	35	35	35
10	B. A. Oil	32⅜	32⅞	32⅜	32⅝
1600	Argo	84⅝	84⅞	84	84
15	Can. Cotton	113½	113½	113½	113½
35	Imperial Oil	100¼	103¼	100¼	103¼
200	Mutual Oil	10⅜	10⅜	10⅜	10⅜
2000	Goldale	44	45	44	45
30	Riordon, pfd.	4¼	4¼	4¼	4¼
25	Press. Metal	50	50	50	50
2925	Inter Petro.	16	16	24½	15⅝
1900	Teck	145	145	140½	141
100	Hollinger	12.60	12.60	12.60	12.60
135	McIntyre	19.00	19.10	19.00	10.10
	Banks:				
16	Hamilton	167	167	167	167
9	Imperial	182	182	181⅝	181⅝
1	Royal	219	219	219	219
	Bonds:				
500	V. L., 1923	100.35	100.35	100.35	100.35
1000	do, 1933	105.30	105.30	105.30	105.30
150	do, 1934	102.65	102.95	102.65	102.95
2000	Mex. Power	62	62	62	62

Reported for The Advertiser by Johnston & Ward.
Toronto, May 19.—Close.

Stocks.	Bid.	Ask.
Atlantic	19	20
Cement	82¾	83
British Empire Steel com.	81	82
do, 1st preferred	67½	68½
do, 2nd preferred	24½	25
Canada Bread	56¼	57
Canadian Pacific Ry.	153	155
Quebec Ry.	24½	25¼
Bell Telephone	121	121½
Brazilian	48¾	49
B. A. Oil	31½	32½
Mackay	110	111
Winnipeg Electric	34	35
Dome	3800	3840
Hollinger	1265	1265
McIntyre	1875	1900
Penmans	155	
Tucketts pfd.	54	55
Car com.	30	33
Dom. Canners	31	33
Riordon	2	3
Spanish com.	92	93
do, preferred	100	101
Steel Co. of Can.	74	75¼
do, preferred	100	101
City Dairy	140	142
Twin Cities	64	65
Abitibi	66	66½
Brompton	40¼	40½
Barcelona	17⅝	18
Intef. Petroleum	15½	16
Imperial Oil	103	104
Teck-Hughes	140	143
Crown Reserve	73	75

STANDARD EXCHANGE

Special to The Advertiser.

Toronto, May 19.—While prices tended to shade during the course of this morning's active session of the Standard Mining Exchange, and while closing price levels were rather spotty, there nevertheless was an undertone of strength in evidence. Sales for the two hours exceeded 183,000 shares.

Dome Mines declined 40 to an unchanged price of $38.50, while Hollinger at $12.50 was off 5, with McIntyre unchanged at $19.00. Wright-Hargreaves was off 3 at $3.40, while Lake Shore was inactive. Teck-Hughes ranged from $1.45 to $1.41 to $1.42, being off 2 at the last named figure, while Argonaut dropped ⅝ to 83¼ for a fractional loss.

Vipond was up a point at 71, with Newray declining 1 to 42 for a net loss of ¾. Other price changes in the gold section were mostly of half a point or less, including gains by Clifton, West Dome Lake, Montreal Ontario, and Vickers, with losses by Bidgood, Beaty, Porcupine Crown and Preston. Unchanged issues included Atlas, Buckington, Dominion Kirkland, Goldale, Hattie, Hunton, Keora, Moneta, Wasapika and West Dome. In the silver section, Keeley at $1.91 was up 6, with Beaver off ⅜ on final sale and with Peterson Lake and Lorraine slightly easier. La Rose displayed a fractional gain, with Castle conceding one to an unchanged price.

Reported for The Advertiser by Jones, Easton, McCallum Co.
Toronto, May 19—Close.

Stocks.	Open	High	Low	Close
Atlas	7⅜	7⅜	7⅜	7⅜
Argonaut	84	85	83¼	84
Buckingham	35	35	35	35
Chaput-Hughes	8½	8½	8½	8½
W. D. Lake	24¼	24½	24¼	24¼
Dome Mines	38.90	38.90	38.60	38.60
Goldale	44	45	44	45
Hattie	37¼	37¾	37	37
Hollinger	12.50	12.60	12.60	12.60
Gunns, pfd.	14⅜	14⅜	14⅜	14⅜
Kirkland Lake	16	17	16	17
Moneta	22½	22½	22	22½
McIntyre	19.50	19.50	19.00	19.00
New Ray	43	43	42	42
Teck-Hughes	145	145	141	142
West Tree	3⅝	3⅞	3⅝	3¾
Wasapika	8	8	8	8
Wright	340	340	340	340
Beaver	39¾	39¾	39	39¼
Crown Reserve	74	74	74	74
La Rose	34	35½	34	35½
Vickers	31	32	31	32
Lorarine	30	30	30	30
Beatty	23	23½	23	23
Hunton	13½	14¼	13½	14½
Bidgood	19¾	19¾	19¾	19¾
Keeley	191	191	191	191

Total sales, 183,100 shares.

Gold—	Ask.	Bid.			
Algon..	8	..	P Crown	14	..
Argon..	83¾	83	Vickers.	32	31¾
Atlas...	..	7⅜	Tisdale.	5	..
Baldwin	13	12	Preston.	13⅝	13½
Bost Cr.	10	..	Schu'ker	15	14
Bucking.	36	33	W Tree.	9¾	9
C Hugh.	8½	7½	Teck...	143	142
CWDLk.	33	..	Wasa..	8	7¾
Clifton.	25	24	Wright.	345	335
Columb.	17	16	Vipond.	72	71
Bidgood.	19¾	19½	Beaver..	39½	39¼
Day Con	7	5¾	Castle T	27	26½
Beatty..	24	23½	Ch Fer	5	4½
Church.	47½	46½	Conaga	285	275
Dome M.	3850	3800	Cwn R	74	73¾
DomKirk	2¼	2	Foster	3	..
Goldreef	3¼	2½	Gifford	¾	..
Goldale.	45	44	Keeley	191	190
Hattie..	37¾	37	Lorrain	30½	30
Holl C.	1280	1245	La Rose	35½	32
Hunton.	14¼	14	Mck D S	19	18¾
Inspira.	11	9	Mor Cor	290	280
Keora..	15	14	National	600	580
Kirkland	50	48	Ophir	2½	2
Lake Sh	..	341	Pete Lk	11¼	..
McIny.	1920	1885	Temisk	43	42
Moneta.	22½	22	Trethew	4¾	4
NewRay	42	41	Wettlfr	12	10½
McEna'y	36½	..	Vac Gas	2	..
			Eureka	10	..
			Petrol	13	..
			Total sales		183,000

UNLISTED SECURITIES

Special to The Advertiser.

Toronto, May 19.—Furnished by A. J. Pattison, Jr., & Co.

Stocks—	Bid	Ask
Abitibi Gen. Mtge. 6s, 1940..	96.50	97.00
Alta. Pac. Grain	107.00	115.00
Bowles Lunch. com, and pfd	90.00	
Can. Oil		51.00
Can. Westinghouse	127.00	132.00
Dominion Power	40.00	42.50
Dunlop Tire 6's	99.00	
Eastern Car 6's	93.25	96.00
English Electric, pfd.	75.50	78.50
Great West. Life	215.00	
Guardian Realty 6's	85.00	
Gunns, pfd.	34.00	37.00
Home Bank of Canada		100.00
Imperial Tobacco	5.50	
Int. Mtgf., pfd. 7%	97.50	100.00
K. Edward Con., pfd. xd4%	....	78.00
Loew's Ottawa	1.10	1.30
Manitoba Power	23.50	23.50
Massey-Harris	48.00	51.00
Metal Shingle & Siding, pfd.	36.00	
Mount Royal, 5% deb. 2b..	....	100.00
North Mex. Develop., pfd...	37.00	32.00
Nova Scotia Steel, 6% deb.	88.50	90.00
Ontario Pulp 6's	104.25	
Page-Hersey, pfd.	85.00	90.00
Rosedale Golf	200.00	250.00
Simpson, Robt., pfd. xd3%	89.00	91.50
Sterling Coal	38.00	40.00
Stetson-Cutler 7's	....	97.00
Whalen Pulp, 7% deb.	63.00	65.00

Montreal

Reported for The Advertiser by Johnston & Ward.
Montreal, May 19.—Close:

	Bid	Ask
Abitibi	65¾	65⅞
Asbestos	62	63½
do pfd.	84	85
Atlantic Sugar		90
Bell Telephone	121	121½
Brazilian	48¾	49
B. E., 2nd pfd.	25¼	25½
Brompton	40½	41½
Canada Car and Foundry		30
do pfd.	72	73
Canada Cement		83¼
Canada Converters	95	96
Canada Cottons	117½	120
Canada General Electric	101	102
Canada Steamships	17⅛	17¼
do pfd.	50¼	51
Con. Mining and Smelting	26¾	26½
Cuban Canadian Sugar	8	9
Detroit United Railway	7	75⅝
Dominion Bridge		75
Dominion Canners	31	..
Dominion Textile	69¼	69⅜
Howard Smith		78
Mackay	108	
Mont. L., H. and P.	121¾	122
Ogilvie Flour Mills	305	306
Ottawa L, H. and P.	85	86
Price Bros.	43¼	46
Quebec Ry., L, H. and P.	24½	25
Riordon	2¼	4
Shawinigan	117½	118½
Spanish River	92¼	92½
do pfd.	101	101½
Steel Co. of Canada	75	75⅛
Toronto Railway	82½	..
National Breweries	50	50½
Winnipeg Electric	35¾	35½
Laurentide	93	94
Banks—		
Commerce	196½	..
Montreal	247½	248
Nova Scotia	..	262½
Royal	219¼	..
Molsons	..	176

UNLISTED SECURITIES ATTRACTING INTEREST

The market for unlisted securities, as outlined by A. J. Pattison, jr., & Co., was more active, with a noticeable increase in the amount of public interest. The sentiment, which for some little time has been inclined to the bear side, took a sudden switch when buyers found great difficulty in obtaining offerings at or near current levels.

During the last three weeks, the market has undergone a healthy housecleaning. Securities bought by traders for a turn have been sold into strong hands, and offerings which were overhanging the market slightly higher up were reduced and quickly absorbed.

The market generally is in excellent condition, and should move higher. English Electric preferred gained four points to 75 to 78½ under steady demand, all offerings being quickly taken up. Offerings of Robert Simpson preferred made their appearance at 91, but were not absorbed, though the bid remained firm at 89. Durant Motors fluctuated around 9, being this figure bid several times during the week. At the close, the stock was offered at 9, with best bid at 8¾. Cockshutt Plow preferred narrowed slightly to 43 to 45 on few transactions. Whalen preferred changed hands in small lots at 17½ to 19¼. Massey-Harris eased a point to 48 to 51.

BONDS AWARDED

A. E. Ames & Co. have been awarded an issue of $541,756,345 and 5½ per cent 10, 20 and 30-year bonds of the city of Niagara Falls, Ont. The successful tender was for 97.89, so the money is costing the municipality approximately 5½ per cent. Tenders included the following: A. E. Ames & Co., 97.89; Gairdner, Clarke & Co. and Nesbitt Thomson & Co., 97.763; Matthews & Co., Limited, and McLeod, Young, Weir & Co., 97.301; Wood, Gundy & Co., 97.03; Municipal Bankers Corp., 94.02.

Wood, Gundy & Co.'s tender of 102.08 for a $92,000 issue of 5½ per cent 30-year Saskatchewan drainage district bonds has been accepted. Bonds which are payable in Canada are guaranteed both as to principal and interest by the Province of Saskatchewan. Alternative bids were asked for 5 or 5½ per cent bonds payable in Canada or New York. Tenders included the following:

Payable in Canada:

	5 p.c.	5½ p.c.
Wood, Gundy	94.818	102.08
Gairdner, Clarke	93.83	.....
A. E. Ames	93.639	100.54
McLeod, Young, Weir	93.09	.....

Payable in New York:

	5 p.c.	5½ p.c.
Wood, Gundy	95.11	102.34
Gairdner, Clarke	94.27	.....
A. E. Ames	94.04	100.74
Dominion Securities	93.09	100.09

CANADIAN TRADE REVIEW

Canadian Press Despatch.

Winnipeg, May 18.—The weekly trade report of the Canadian Creditmen's Trust Association, Limited, states:

Halifax—Wholesale trade is continuing fairly satisfactory. Retail business only fair, largely due to unsatisfactory weather conditions. Collections only fair.

Montreal—General conditions in the wholesale trade gradually improving; fair volume of business being booked for fall. Retailers inclined to be conservative in buying for immediate requirements. Western collections show slight improvement, but Maritime Provinces only fair. Retail conditions still hampered by unfavorable weather.

Toronto — Manufacturers generally busy; wholesalers report conditions still quiet. The trade at large is inclined to be conservative. Building trades active, with little unemployment. Retail business still somewhat behind schedule. Collections fair.

Winnipeg—Wholesalers report a fair volume of business; grocery volume ahead of a year ago. Some improvement in hardware. Retail conditions responding to better weather. Collections fair.

Regina—Wholesale business fairly active. Retail slightly improved. Collections fair.

Saskatoon—Wholesale business fair; retail conditions practically unchanged. Collections fair.

Calgary — Wholesale business still quiet. Retail trade fairly satisfactory. Collections fair.

Vancouver — Wholesale business is generally good. Retail conditions show gradual improvement. Collections fair to good.

METALS

New York, May 18.—Copper steadier. Electrolytic—Spot and futures, 15½c to 15⅝c.

Tin—Firm; spot and nearby, $42.87; futures, $42.12.

Iron—Easy; No. 1 northern, $30 to $33; No. 2 northern, $29 to $31; No. 2 southern, $27.

Lead—Steady; spot, $7.25.

Zinc—Steady; East St. Louis, spot and nearby delivery, $6.70 to $6.75.

Antimony—Spot, $7.35 to $7.40.

London, May 18.—Standard copper, spot, £67 17s 6d; futures, £68 12s 6d. Electrolytic—Spot, £77; futures, £78. Tin—Spot, £202 12s 6d; futures, £202 10s.

Lead—Spot, £26 7s 6d; futures, £25 10s.

Zinc—Spot, £31 17s 6d; futures, £31 10s.

COFFEE

New York, May 18.—The market for coffee futures closed at practically the lowest prices for the day, except May, which was nominally 15 points higher. July and later delivery was quoted at net declines of 14 to 23 points. Sales were estimated at 17,000 bags. Close: May, $9.90; July, $9.40; Sept., $8.45; Dec., $8.03; March, $7.90; May, 1924, $7.90. Spot coffee quiet.

POTATOES

Montreal, May 18.—The demand for potatoes was fairly good. Per bag, carlots, $1.25.

ENTHUSIASM AROUSED OVER MONTREAL POWER

By Fractional Advances, the Shares Reach High Level at 123.

Special to The Advertiser.

Montreal, May 19.—Montreal Power aroused the enthusiasm of the street

THE possessor of a Savings Account can face the future with real confidence. Deposits of $1.00 and upwards received. Interest at 3½%.

ON SUNDAY AT THE MARKET CORNER

The Ontario Loan and Debenture Co

"52 Years of Service."

A. M. SMART, President. T. H. MAIN, Manager.

Savings 3½% Debentures 5½%

Travel-

the Great Educator, Multiplies Your Efficiency

DOUBLE DAILY SERVICE to Western Canada and Pacific Coast

The National leaves Toronto at 10.45 p.m. daily, for Port Arthur, Fort William and Winnipeg, making close connection for all Western points.

The Continental Limited —Superb train between Montreal, Ottawa and Vancouver. Connection from Toronto via North Bay, leaves Toronto at 8.45 p.m. daily—through sleeping car Toronto to Winnipeg and Edmonton.

CANADIAN NATIONAL RAILWAYS

Finest modern equipment on these trains including Compartment-Observation-Library-cars, Standard and Tourist Sleeping cars and Dining cars.

Make Across Canada Trip your Summer Vacation

Round trip Summer Tourist excursion tickets, from all Eastern Canadian points, May 15th to Sept. 30th Return limit Oct. 31st, 1923.

Wide choice of routes embrace rail, lake and sea trips.

Stop over privileges allowed at all points of interest,—finest mountain scenery in America.

See Canada's highest peaks, yet travel at lowest altitude of any Transcontinental Railway.

For full information, reservations, etc., apply to City Ticket Office, "Clock Corner," Dundas and Richmond Streets.

R. E. Ruse, C. P. & T. A.

M16,19,23,26

MINING NEWS

Mining Corporation is carrying on a diamond drilling campaign in South Lorrain to get geological data. Two drills are working.

Teck-Hughes Gold Mines April output was valued at $88,000 from 2,950 tons handled in the mill. The ore continued high-grade, yielding $29.50 to the ton. The mill averaged 98 tons per day.

Mr. C. L. Sherrill and associates are forming a company called South Dome Lake Mines, Limited, on that part of the Ritchie Veteran lot remaining after the sale of a triangular piece to West Dome Lake Mines. It includes the lake bed. Financing is now being arranged and development work is to be started shortly.

The Burnand property in Catherine Township, adjoining the Smith claims, has been turned over to New York-London interests, who speak of putting on 40 men, starting in June. Details are withheld. Twenty-seven veins, running in width from 18 inches to 20 feet, carryying encouraging assays, are reported.

The new exploration and development program recently launched on the Bidgood Gold Mines is in full swing. The cross-cut at the 600-ft. level has already advanced 250 feet, with the object in view of intersecting various veins lying parallel in an area approximately 1,000 feet in width. Horace F. Strong is consulting engineer, with Dan Hughes in charge of the work.

Machinery for the addition to the mill of the Lake Shore Mine is now coming in. Practically all machinery necessary to increase the tonnage to 300 tons a day has now been ordered. Work preparatory to construction has started. The enlarging of the shaft house is progressing, the cement foundations being set. The sinking of the shaft from the 600-foot level to 800 is over halfway down.

While not equaling its record-breaking performance during shaft sinking to 300 feet, Kerr Lake is making splendid time on sinking the Goldale shaft to its projected depth of 1,000 feet. The shaft is now down 650 feet, and it is expected that by September development work will be well under way on the 1,000-foot level. During shaft-sinking no work is being done on the 500-foot level.

Mr. J. C. Rogers, representing the Anglo-Canadian Exploration Company, is opening up the Queen Lebel, which they have optioned. They will sink 240 feet on the vertical shaft, which is now down 60 feet, levels to be established at 200 and 300 feet. Lateral work will be done on the 300-foot level.

When Teck-Hughes completes the installation of equipment at the tenth level, 100 feet, cross-cutting will be resumed. It is expected that the cage will be working to that depth next week. The location of numbers 1 and 3 veins at 1,100 feet has not been definitely established, but it is thought that number 1 vein will be cut within two weeks, and number 3 vein in about a month. Opening up the eighth and ninth levels will be started shortly.

The Hollinger Consolidated Gold Mine has not yet been able to secure its full quota of power, notwithstanding the fact that the northern streams are now clear of ice. The company is still operating one of its steam generators, and is still 1,000 h.p. short of its normal needs of 9,000 h.p. The majority of companies, however, have been successful in obtaining a full load. It is understood that the water levels in the streams are lower than is usual at this season of the year, and to that condition is attributed the failure of the Hollinger Company to secure its complete requirements.

Under the shoot developed last year with splendid success at the 470-foot level of the Violet Mine, the La Rose has found, at the 600-foot level of the new workings, a high-grade vein, reports the Northern Miner. The muck from the ground which brought in the rich ore has not been thoroughly cleaned out, so it is impossible to make a definite announcement regarding widths and values. In the muck, however, are sections of vein matter, eight inches wide, showing ore running several thousand ounces to the ton.

The big lakes throughout Northwestern Quebec are still tightly locked with ice, and it is now evident the present spring will prove to be the latest on record in this district. Many prospectors are being held back, pending the "breakup," while those who remained on the "inside" are stated to be making the best of their opportunity to take out some of the choicest sections of mining land. The road from Ville Marie to Des Quinze is drying up, and it is evident that motor traffic will be good before navigation opens. This promises to permit the transportation plans to function to best advantage, and with many hundreds of claimholders and mine-hunters taking passage in the first few days after the ice breaks.

When the shaft on the Harvey-Kirkland property, Lebel Township, a short distance south of the Tough-Oakes Mine, reaches a depth of 400 feet, it is proposed to launch a big lateral development program there. The exploration of the vein system started at the 200-foot level will be continued as well, and the management expects to have a good idea of the prospects of the company before the year is out. The shaft is now down about 260 feet. At the 200-foot level a vein of four and a half feet wide shows in the station. It carries fair values, nothing high, but considered very promising. About 20 feet north of the shaft a second vein, two feet wide, also carries values, but the most promising body at this depth so far is at present showing in face of the cross-cut. A width of three and a half feet has been exposed, with vein matter still showing. Samples from this vein run very well, some surprisingly high. At 300 feet depth a station will be cut, but it is not planned to do any developmetn work there for some time.

We Serve Western Ontario With Gilt-Edge Investments.

Victory Bonds

Bought Sold Quoted

We have a special department to take care of Victory Loan trading, and shall be glad to have you correspond, telegraph or telephone for latest quotations received instantly over our Toronto wires. Bonds will be delivered direct or to any bank.

JONES, EASTON McCALLUM CO. LIMITED.

Royal Bank Building.

Phones 213 and 294, London, Ont.

tf-ywt

A. E. REASON

INVESTMENT BANKER.

182½ DUNDAS ST.

(Over Strong's Drug Store)

Stock, bonds, mortgages and debentures bought and sold on commission. t

POULTRY WANTED

We are in the market for all classes of Live and Dressed Poultry in any quantity. Highest prices paid. Prompt returns made. Write for quotations.

LINES & CO., Limited

St. Lawrence Market, Toronto.

xt-July28

All the Theatres

ALLEN'S

TODAY—"Scars of Jealousy," a drama of the Kentucky Mountains.

MONDAY, TUESDAY AND WEDNESDAY — Douglas McLean in "Bellboy 13."

THURSDAY, FRIDAY AND SATURDAY—Rupert Hughes story of Hollywood, "Souls for Sale."

GRAND

TODAY—"The Greatest Menace," an expose of the drug traffic.

MONDAY, TUESDAY AND THURSDAY — Ralph Connor Canadian production, "Glengarry School Days."

WEDNESDAY — Matinee and night — Western University players present "Mr. Pim Passes By," by A. A. Milne, the author of "The Dover Road."

FRIDAY AND SATURDAY — Saturday matinee—New York Winter Garden Revus, "The Spice of 1922."

LOEW'S

TODAY—Thomas Meighen in "The Ne'er-do-Well;" vaudeville.

MONDAY, TUESDAY AND WEDNESDAY—Clara Kimball Young in "The Woman of Bronze;" vaudeville.

THURSDAY, FRIDAY AND SATURDAY—"You Can't Fool Your Wife," with Leatrice Joy and Pauline Garon; vaudeville.

MAJESTIC

GLADKE PLAYERS.

PATRICIA

TODAY—"Hoot" Gibson in "The Gentleman From America;" vaudeville.

MONDAY, TUESDAY AND WEDNESDAY—Harey Carey in "Man to Man;" vaudeville.

THURSDAY, FRIDAY AND SATURDAY — Wallace and Noah Beery in "Stormswept;" vaudeville.

CANADIAN PACIFIC

SAILINGS

100 SUMMER SAILINGS From MONTREAL-QUEBEC

To Belfast and Glasgow.

May 24	June 21	July 19	Marburn
May 31	June 28	July 26	Marloch
June 7	July 5	Aug. 2	Metagama

To Liverpool.

May 25	June 22	July 20	Montclare
June 1	June 29	July 27	Montcalm
June 8	July 6	Aug. 3	Montrose
July 13	Aug. 10		*Montlaurier

To Cherbourg—Southampton—Antwerp

May 23	June 20	July 18	Melita
June 6	July 3	Aug. 1	Minnedosa

To Cherbourg—Southampton—Hamburg.

June 9	July 7		*Empress of Scotland
June 23	July 21		*Empress of France
June 30	July 28		*Empress of Britain

To Cherbourg—Southampton.

May 26			*Empress of Britain
June 2	July 7		Marglen
June 23			Marvale

(*From Quebec only.)

Ask about Around the World, Mediterranean, Around America and West Indies Cruises, January-February, 1924.

Apply to Local Agents or H. B. BEAUMONT, Gen. Agent, Pass. Dept. 1 King St. East, Toronto, Adelaide 2165.

xwt

SHRINERS MAKE MERRY AT SPRING CEREMONIAL HERE

Scores of Candidates "Cross Burning Sands of Desert."

MANY VISITORS

Members of Order From Distant Points Attend Big Gathering.

Preceded by a band of 60, under the leadership of Roselle Pococke, 1,800 jubilant shriners of Mocha Temple, flaming red fezes perched on their heads, paraded down the main streets of London last night.

From the Masonic Temple to the Tecumseh House and back the gaudily arrayed band in red velvet jackets and purple pantaloons led a cheering battalion of privates and potentates, while crowds gathered, attracted by the music and bizarre nature of their attire. The Union Jack, waving in friendly unison with the Stars and Stripes, was hoisted high by the standard bearers, and altogether the effect was novel and striking.

By six o'clock in the evening, the full quota of members expected from various points in Western Ontario and more distant places had arrived. Outside and special visitors were given a banquet at the Tecumseh House. Frank T. Lodge of Detroit and Frank Walker of Toronto, eminent visitors, contributed to the enjoyment of the feast with delightful addresses.

75 Candidates Exalted.

Those of the 75 candidates aspiring for exaltation in the sacred and mystic shrine of Mocha who had not crossed the burning sands of the desert during the afternoon ceremonial, were subjected to the acid test at night. In the mysterious confines of Masonic Temple they partook of the living waters of shrinedom, devoured the sacred crocodile egg and were administered the sublime rites that transform them from mere men into inspired votaries of Allah.

After the ceremonial the living captives, or what was left of them, hied to the public entertainment to hear the hail and hearty harmony boys disport and warble to the tunes of mystic melodies. The program was worthy of the best any Garden of Allah could provide. Fred Weekes' orchestra showed what it could do in mastering the intricacies of classical composition and the vocal numbers were extremely pleasing.

To Washington on June 5 the Mocha Temple band and Arab patrol proceed in a body to attend the grand assembly of the imperial Council A.A.O.N.M.S. The Washington festival will be the most gorgeous and spectacular ever seen in America. More than $50,000 is being expended on the illumination of Pennsylvania avenue during the Shrine session alone.

On To Washington.

According to advance notices a Road to Mecca in Washington will be lit with five major "split necklace" arches and fifty-nine minor arches. The temple in which Mocha representatives will gather is the world's biggest.

When local Shriners were apprised of the glorious show that awaited them in the American capital yesterday, they yodeled their characteristic cry of Arabian delight and danced with glee.

The visitors in London yesterday attending the rituals, in addition to those from Ontario, came from Detroit, Saginaw, Montreal, Toronto, Buffalo, Cleveland, Toledo and many other large centres.

WILLARD-FIRPO FIGHT UNLIKELY, EXPERTS ASSERT

Ex-Champion Likely To Be Disqualified as Physically Unfit.

LIFE IN DANGER

Can't Stand Encounter With Hard-Hitting Fighter, Is Opinion.

Special to The Advertiser.

New York, May 19.—Jess Willard and Luis Firpo—if they meet at all—will get in the ring together in Jersey City on July 7, it appears from latest developments.

Chances are that they won't meet at all, and that Willard will be disqualified as physically unfit both in New York and New Jersey, while no official announcement has been made it is learned from very good authority that the New York commission has told Rickard that it will not allow him to match Willard with Firpo in this state.

Willard is not only barred by the "thirty-eight-year rule," which was waived for the recent charity show, it is understood that the commission has the report of two physicians who examined him that the former champion would be in danger of his life if he went against a hard puncher.

License in Danger.

The examination was made before Willard went into the ring against Floyd Johnson last Saturday at the Yankee stadium, and it is understood that only the consideration that Johnson was known to be a light puncher prevented the commission from withdrawing Willard's license at the time.

No official statement could be obtained from the commission, but Mr. Muldoon, chairman of the body, expressed the individual opinion that he should not be allowed to enter the ring again in New York. He said he had opposed the granting of a permit for him to box in this state because he was over the age limit, and that he still held that opinion. Rickard was also silent this morning. He had no statement to make, but it was intimated that he had no thought of matching the pair of giants in New York. Firpo said several days ago that the match was to be held in Jersey City, and Rickard's announcement that he would not charge more than $15 for ringside seats indicates that he had his Jersey City arena in mind all the time as the scene for the bout.

A Dangerous Chance.

With the New York commission taking the stand it is said to have adopted, it is considered very likely that the New Jersey boxing authorities will not care to take the chance of having the fatality in the ring that doctors predicted if Willard should get a hard punch over the heart.

Firpo is the hardest puncher in the ring.

Conditions have changed in New Jersey since the Dempsey—Carpentier bout was held. The Democratic factions still holds sway in Hudson County, where the Rickard arena stands, while the Republican machine is in control of the boxing body.

While Rickard would lose a big money match, the boxing fans of New York are not mourning the prospect of official interference with the bout, as the opinion is general here that Willard would have no chance with the South American, and that it would turn out to be a bad match.

The London Life

Once More Leads the Way!

SOME Canadian Life Insurance Company had to put into action its realization of the need by certain classes of business and professional people, of adequate insurance at rates which would not entail too great a tax upon their resources at a time when all possible funds are required for the development of business. The need of such classes in the past has been partially met by policies of non-participating insurance, with stationary premiums, paid in over a stated period, producing set results.

Now comes a plan providing insurance with annual dividends at non-profit rates.

The London Life Insurance Company, by reason of its strong financial position and enviable dividend record, is peculiarly able to meet the genuine need of the classes referred to, and has devised a plan whereby they will be enabled to carry adequate policies at low rates, and yet share in profits.

For example—if you meet the requirements and are age 23, you may secure $10,000 of participating life insurance with this Company for the extremely low premium of $149.50 per year.

At age 35 your rate for participating insurance under this special policy would be $214.00—only $1.40 per $1,000 more than for non-participating insurance.

This new policy of The London Life is meeting with popular approval to a remarkable degree, and millions of dollars of insurance will be effected on this special plan by those who should benefit by its provisions.

In your own interest, call up The London Life agent and find out whether you can qualify and so enjoy the exceptional benefits this most modern of policies offers you.

The London Life Insurance Company

Policies "Good as Gold"

HEAD OFFICES - - - LONDON, CANADA

Agencies in All Principal Cities

Now Is The Time To Paint

If you have delayed painting, your property has suffered. Do not put off any longer. *Save the surface and you Save all.* Look around and you will find many places, both inside and out that call for a coat of paint. Now is the time. Nature is re-decorating, get in line and do the same. The most economical method is to use

MARTIN-SENOUR 100% PURE PAINT AND VARNISHES

Their covering power and lasting qualities are very great. It will pay you to insist on getting this popular brand. For whatever painting or varnishing you do, there is a special MARTIN-SENOUR Product, each one guaranteed to best serve the purpose for which it is made

Consult us as to your requirements. We have a full stock and complete information as to decorative schemes. Let us advise you.

J. A. Page ..... London

Russell H. Beattie..... London

J. G. Steele & Co..... London

Guarantee

We guarantee the Martin-Senour 100% Pure Paint (except inside White and a few dark shades that cannot be prepared from lead and zinc), to be made from pure white lead, pure oxide of zinc, with coloring matter in proportionate quantities necessary to make their respective shades and tints, with pure linseed oil and turpentine dryer, and to be entirely FREE from water, benzine, whiting and other adulterations, and SOLD SUBJECT TO CHEMICAL ANALYSIS.

The MARTIN-SENOUR Co.

Steele, Briggs' Seeds grow finest Crops

Barnyard service proves quality

OF all farm fences continually exposed to bangs, bunts, pressures, wrenches, pullings and climbings, the barnyard fence stands the toughest tests.

These tests bring out the quality and strength of Frost fence.

Our 10-48-16 "all purpose" fence has overcome these tests for so many years that farmers everywhere regard the Frost as far and away the most thoroughly dependable. High enough for cattle and horses—spaced close enough at bottom to stop hogs.

FROST FENCE

is the one best fence, with waved laterals taking up unusual strains like a spring; No. 9 wire in both laterals and uprights, with correct strength, pliability and temper for hard barnyard service. The famous Frost hold-tight lock grips like a vise—won't let Frost fence sag or get out of shape.

Why not get prices from the Frost dealer now?

Frost Hold Tight LOCK

Frost Steel and Wire Co., Limited, Hamilton, Ontario

Makers of Galvanized and Bright Wire—Hay Wire and Bale Ties—Woven Wire—Farm, Pottery and Ornamental Fences—Galvanized Gates—Manufacturers' Wire Supplies.

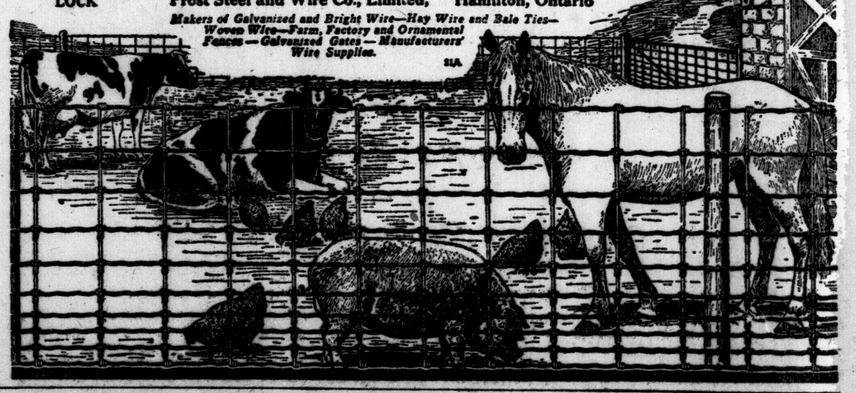

Frost Fence sold by

W. A. O'DELL HARDWARE

389-393 Talbot Street. Opposite the Market. Phone 182

It Pays To Be Tactful In Answering Telephone Inquiries

AMUSEMENTS.

A Glimpse of the Treat in Store For Londoners

PROGRAM
of the Great Musical Festival
TO BE HELD AT THE
MASONIC TEMPLE
Monday Evg., May 28, 8 o'Clock
Auspices of London Press Club.

1.—SELECTION—"Independentia March" .....(Hall)
ASKIN STREET ORCHESTRA,
Medal Winners at Ontario Musical Festival. Dr. James H. Smith, Conductor.

2.—DUET—"Break, Diviner Light" .....(Allitsen)
GRACE LILLIAN NEEDHAM and LEON ADAMS.
Winners bronze medal at Toronto festival for contralto and baritone duet. J. Parnell Morris at the piano.

3.—READING ..... Selected
MISS ETHEL McGINLEY.

4.—SOLO ..... Selected
MISS MARGARET LAING.
Winner gold medal for girl soprano at Toronto festival. George G. Lethbridge at the piano.

5.—SELECTION—(a) "I'm Longin' For You" ..... (Hathaway)
(b) Intermezzo "Cavalieria Rusticana" (test piece at Ontario Musical Festival)..(Mascagni)
(c) Novembega March .....(Hall)
ASKIN STREET ORCHESTRA.

6.—SOLO—Mrs. CHRISTINA CHARLESBOIS DENNIS...Selected
7.—SOLO by MISS GRACE LILLIAN NEEDHAM, contralto.
8.—SOLO by LEON ADAMS, baritone.
9.—SELECTION by the ASKIN STREET ORCHESTRA.
10.—"THE BOSTON DIP." Comedietta by the LONDON PRESS CLUB PLAYERS.

"GOD SAVE THE KING."

LONDON CITY SOCCER LEAGUE
Postponed McCutcheon Cup Final.
St. Andrew's Society F.C.
vs.
1st Western Ont. Regt. F.C.
At
Springbank Park on Thursday, the 24th May, 1923.
Kick-off, 3:30 p.m.
Referee, Mr. A. Noble.
53u-tx

LOEW'S
MONDAY NEXT,
The Mistress of the screen,
Clara Kimball YOUNG
In the Screen Version of that celebrated Stage Success,
The Woman of Bronze
Comedy and Screen Pictorial.
VAUDEVILLE
b

MAT. **GRAND** EV'G.
Wed., May 23
Western U
PRESENTS
'Mr. Pim Passes By'
A Scintillating Comedy by A. A. MILNE.
Box Office Open
To exchange ticket holders, today, Saturday, May 19.
To the public, Monday, May 21
Popular Matinee: 25c, 50c, 75c.
Evening: 25c, 50c, 75c, $1.00 and $1.50. b.

High Class BOXING
MAJESTIC THEATRE,
May 24th, at 8 p.m.
FIVE BOUTS
MAIN EVENT—
10 Rounds.
YOUNG MACK (Hamilton), claimant of bantam lightweight championship, vs. FIGHTING PHIL LESNER (Toronto).
Other participants include best "mixers" appearing anywhere in Ontario.
PRICES—$2.00, $1.50, $1.00 and 50c. War Tax Extra. b

Michigan-Ontario LEAGUE BASEBALL
Tecumseh Park
TODAY, 3 p.m.
FLINT VS. LONDON.
Uptown box offices at Flynn's Stores, Corner Richmond and Dundas, 336 Richmond, and National Cigar Store. b

MRS. McHARDY-SMITH
presents her artist-pupil,
IVA MAY SMITH,
in Piano Recital, assisted by
MISS RUTH BETZNER,
Contralto.
Cronyn Hall, Monday, May 21, at 8:15.
Public Cordially Invited. b

CITY FRATERNAL AND SOCIETY
Carpet Ball League
will present their trophies and prizes at Duffield Hall (over Gas office), Saturday, May 19, 8 p.m. Refreshments will be served.
A silver collection will be taken at the door. b

Rummage Sale
under the auspices of the Wellington Street Methodist Church,
at 263 Dundas St., Tuesday, at 1:30 p.m. b

MEETINGS.

1st Battalion
The Western Ontario Regiment

The Battalion will parade Monday, May 21, at 8 o'clock.
Any wishing to join, apply at the Orderly Room.
Chester Butler, Major.
53tf Adjutant 1st Bn. The W. O. R.

WOODMEN EFFICIENCY COMPETITION.
An individual efficiency competition between the non-commissioned officers and men of the uniform rank of the City of London, will be held in DUFFIELD HALL, Dundas and Clarence Sts., on MONDAY night next, May 21st, commencing at 8 p.m. Suitable prizes have been secured and will be presented following the competition. All members of the Order are urgently requested to attend.
C. JARVIS,
b Major-General.

KILWINNING LODGE, No. 64, A., F. and A. M., Masonic Hall, this (Friday) evening, 7:30. Visitors welcome. Geo. E. Perry, W. M.; Whit. Lancaster, Secretary.

CHESLEY Avenue Mothers' Club meets Tuesday evening, May 22. Speaker, Mrs. D. A. McKay, subject, "My Child's Ideals." Election of officers. Mrs. J. M. Mills, president.

MYRTLE, No. 2, Knights of Pythias, meets Tuesday evening, 110 Dundas St. All members attend.

MEETING of L. O. L. District No. 1, Monday May 21, at District Orange Hall, Market Lane, at 8 p.m. Important business. Eli David, secretary. J. W. Whitby, D. M.

ORANGE Carpetball meeting, Monday night, 21st, for presentation arrangements. Orange Hall, Market Lane.

DANCING—Dayton & McCormick. Lessons any time. Tango, Fox Trot, waltz. Phone 1774W.

MALE HELP WANTED

AT ONCE—Learn barber trade; sure employment, good wages; taught in few weeks. Write for catalogue and particulars. Moler Barber College, 198 Queen East, Toronto.

MAN, single, experienced, wanted for farm. Box 674, Leamington.

MAN wanted to work in refreshment booth; good recommendations required. Apply Emid, Victor Amusement, Springbank.

MAN to operate Hoffman press. Apply Parisian Laundry, 73 Dundas St.

MEN—Over 18, willing to travel, make secret investigations, reports; salary and expenses; experience unnecessary. Write J. Ganor, former gov't. detective, St. Louis.

SALESMEN wanted, in every town and village in Middlesex; big profits. Blakey Agencies, 493 Queen's Ave.

SALESMEN to sell Ford cars, trucks, Fordson tractors. Automobile experience not necessary. This is an opportunity to get into the automobile business in the selling season. Middlesex Motors, Limited, London's Ford Dealer, Talbot at Queen's.

SALESMAN wanted at once to sell Ford cars, on a salary and commission basis. Free car furnished; steady job. Apply in person if possible. Cook Bros., Ford Dealers, Hensall, Ont.

SALESMEN—Invest your energy where it increases your bank account; product indorsed by largest manufacturers; experience not required; only clean-cut, honest representation. Canadian Mfrs., 10703 Quebec Ave., Cleveland.

WANTED—Firt-class locksmith, cutler grinder, also man for lawn mower work. J. H. Howard, 251 Dundas St.

WANTED—Two salesmen, salary and commission to the right men. Singer Sewing Machine Co., 15 Dom. Savings Bldg.

FEMALE HELP WANTED

ATTENDANT for rheumatic invalid lady, in country, duties to commence immediately. Apply, stating age and wages, Mrs. Alex Stewart, R. R. 1, Ilderton.

COOK—Experienced, wanted, for Dufferin Hall. Apply 253 Dufferin Ave.

GIRLS WANTED.
to work in biscuit department.
Apply Employment Dept.,
McCORMICK MFG. CO.

GOOD WAGES for home work; we need you to make socks on the fast, easily-learned Auto Knitter; experience unnecessary; distance immaterial; positively no canvassing; yarn supplied; particulars 3c stamp. Dept. 79C, Auto Knitter Co., Toronto.

MARKER—Bright lady, wanted, for dry-cleaning department. Apply Parisian Laundry, 73 Dundas St.

MILLINER wanted. Apply Miss M. Avey, 116 Dundas St. Phone 3513W.

WANTED—Middle-aged woman, light housework, from 9 to 1. Apply 234 Central Ave.

WOMAN for general housework, for family of two; must be good, plain cook, references required, good wages. Apply evenings, 534 Queen's Ave.

HELP WANTED

CIGARMAKERS, bunch breakers and rollers wanted at once; good wages, fine shop to work in. Apply William Ward & Sons, Limited, makers of the famous Sir Haig 5-cent cigar and Cosmas, Havana cigars.

SEWING machine operators. Apply Northern Rubber Co., Ltd., Guelph, Ont.

SITUATIONS WANTED

BOOKKEEPER—Rapid and accurate at figures, also typewrite; testimonials, age 21, desires position. Apply Box 96, Advertiser.

BUTLER, or manservant, English, single, desires position; best references; no objection to distance. Apply T. F., 757 Maitland St.

PERSONAL

ARE YOU ready for your clothes to measure? Don't forget to see L. Wilner, 229 Hamilton Rd. Ladies' tailor and dressmaker. Tel. 5461W. Open evenings. We also sell material and trimmings.

DRESSMAKING, renovating, hand embroidery; exceptionally reasonable. Meadows & Ridgeway, rear 186 Simcoe

DR. M. W. EDGAR, nervous, circulatory and organic diseases permanently cured by Electro-Therapeutics. 546 Richmond. Phone 1009M.

GLENWOOD Private Hospital, 435 Ridout St. Rest cure, electric baths, hydrotherapy and massage

HARPER Method of Shampooing and Scalp Treatment. Ladies only. Miss E. Nichol, 389 Richmond St. Tel. 2515J.

HEMSTITCHING—Cotton, 6c; linen, 7c; silk, 8c per yard; mail orders filled. Viola Williams, 199 Hamilton Rd. Phone 4328F.

IF YOU are suffering from any of the following ailments, come to us. We assure you that we can be of great help to you. Backache, lameness, lumbago, rheumatism, asthma, throat trouble, appendicitis, paralysis. We can remove the cause. Consultation and analysis free. Drs. Anderson & Fonger, Chiropractic Physicians. Hours 10-12, 2-5, 7-9. Office, 105 King St., corner Talbot. Phone 7186J.

LEVITT, M. J. (successor to Henry Edwards). Cancers cured with plasters. Advice free. 390 Ridout St. Tel. 2866.

MATERNITY HOME—Private, Mrs. T. White, 1009 Maitland St. Phone 1642J.

SEND a Dominion Express money order. Five dollars costs three cents. eot

BORN, MARRIED, DIED

BORN.

MARTIN—At St. Joseph's Hospital, on Friday, May 18, 1923, to Mr. and Mrs. Chas. S. Martin, a daughter.

ENGAGEMENTS.

Lieut.-Col. and Mrs. E. G. Shannon announce the engagement of their daughter, Margaret Bill, to Dr. James Oscar McCutcheon, of this city, the marriage to take place early in June.

Mr. and Mrs. Jas. D. Carruthers, Melbourne, announce the engagement of their daughter, Lila Frances, to James Murray MacCallum, only son of Mr. and Mrs. Duncan MacCallum, Ekfrid, the marriage to take place early in June.

DIED.

DOBBIE—At the family residence, 160 Egerton St., on Friday, May 18, 1923, Agnes Haldane, widow of the late George Dobbie, in her 81st year. Funeral Monday, May 21, at 2:30 p.m. Services at 2 p.m. from above address to Mount Pleasant Cemetery.

AGENTS WANTED

AGENTS—Sell recently invented Chemical Fire Extinguisher; price of only $2 makes sale to everyone; over 100 per cent profit; write for details and free territory rights. Protex Fire Extinguisher Co., Ltd., 614 Echo Drive, Ottawa, Ont.

$50.00 WEEKLY selling shine Spiral Curtain Rods. Agents coining money. For particulars and free sample write B. & E. Manufacturing Company, Dept. F, London, Ont.

MONUMENTS

ARTISTIC CEMETERY MEMORIALS. London Marble and Granite Co., 493 Richmond. Phone 3599W; res. 2816.

SMYTH MONUMENT WORKS, 844 Wellington St. Phone 1835W. Est. 1852. Over 70 years of service.

REAL ESTATE

ASK for our mailing list of homes for sale. Save time and worry house hunting. Wheeler & Smiley, 182½ Dundas St. Phone 5264W.

ATTRACTIVE red pressed brick, every convenience, garage; no agents. Apply 676 Highbury. Phone 7613W.

CENTRAL, 2-story solid brick, excellent location, convenient to two car lines, no agents. Price reasonable. Phone 1048W.

EAST END — Near Hamilton Rd., frame, $2,300 cash; Trafalgar St., stucco, $300 cash and terms, 4 rooms, price $1,450; $300 cash, Queen's Ave., modern, 8 rooms, $7,300, terms; stucco and frame, $4,000, $550 cash and terms; near Hamilton Rd., east $2,550 cash $375; East Glenwood, price $1,200 cash; south, price $2,575, cash $400 and terms; Edward St., $3,700 cash; York St., $2,800; Thames St., 1½ frame, $1,650; west, new house, easy terms. I have others for sale. List your properties and do not forget the awful fires occurring every day. Well, are you protected? If not, why not? See Reely. He will talk to you about it. He has had 30 years' experience in insurance business. Call 795 York St. Phone 3893, after 4:30 p.m.

EAST, $4,200, 1½-story brick, paved street, 4 bedrooms, complete bath, usual living-rooms. Phone 6372W.

EDWARD St., 95, inspect this desirable solid brick cottage, 6 rooms, excellent condition all conveniences, garage, chicken house. Owner leaving city and will accept reasonable offer. Easy terms. Phone owner 1228.

FORBES ST., 382—In Manor Park, 3 rooms downstairs, and upstairs not finished, $1,600; small payment down and rest on easy terms. Mr. Lloyd, 679 Adelaide St.

HAMILTON Rd., 912, and vacant lot immediately east. Apply Mrs. R. H. Sanders, 870 Hamilton Rd., or A. R. Douglas, solicitor, 156½ Dundas St.

HENRY H. FROUDE, real estate, fire insurance, building lots, east, southeast and south; city or county, $10 down, $5 monthly; building material supplied on easy terms. Full particulars upon application. Residence 1074 Frances St. Phone 7331J.

LIST YOUR properties with the well-known agent, R. Reely, 795 York St. Tel. 3893.

PICCADILLY St., 552, all modern, 6-room brick home, good shape. Offered at low figure; must sell. Other bargains. Sam D. Campbell, 422 Richmond St.

PRINCESS Ave. East—Story and half brick, 4 bedrooms, fully modern. Terms. J. C. Patterson, 359 Richmond.

SOUTH—Craig St., 2-story house, seven rooms, nicely decorated, large lot with fruit trees. Apply 30 Craig St.

THREE COTTAGES for sale, semi-modern $300 down, and red brick cottage, south $400 down, modern brick cottage north, for $3,700; frame cottage south, Wortley Rd., $300 down; brick cottage, centrally situated, with two lamps, $300 down. Brodie Real Estate, 220 Dundas St.

WEST—Cottage, six rooms, double lot, cash or terms. Apply London Belt, 145 King St.

WILLIAM, 653, red brick cottage, fully modern, $4,500 for quick sale, immediate possession. Phone 1515W.

1½-STORY frame, immediate possession, $300 down and $29 per month, will buy it. Others for sale. Apply Reely, 795 York St. Phone 3893, after 4:30 p.m.

$4,500—BRICK cottage, 7 rooms, semi-modern, good locality. Terms. North. Reduced $500, terms, new pressed brick, 8 rooms, modern. Phone 2746. R. H. Cullis 177 Wortley Rd.

SUMMER RESORTS.

GRAND BEND, corner lot, on lake front, for sale, central location, beautiful trees and bathing beach; terms, part cash, balance $25 yearly payments. S. A. Watson, 767 Gorjean St., Windsor.

HIGHLANDS GREAT LAKES.

Summer bungalows; rent furnished; fireplaces, baths, lawns, golf, pure, cool breezes, softened off Lake Michigan, Superior, Huron, good roads, blue water, highway to Detroit; very healthy for children and adults. Box 5, Goderich, Ont.

UPPERWASH BEACH, new cottage, 3 bedrooms, price $155 for month of July. Apply Dominion Savings Bldg., Fourth Floor, Room 309, London.

JUST THE place to spend your summer holidays, The Wapaska Summer Resort, Muskoka Lake, near Muskoka Wharf, rates reasonable, also furnished cottages to let; particulars, Etler, Gravenhurst.

FARMS

FIVE ACRES, with large fruit orchard, 6-room house, garage, chicken coop; fine location for summer home; possession at once. Fifty acres, on Lambeth highway, near Glendale; good buildings, shade trees and fruit; or would sell up to ten acres on highway. Paterson & Sadlier, 110 Dundas St. Phone 5484.

ONTARIO—700 choice farms. Catalogues sent free on application. Thomas Myerscough & Edy, 226 Darling St., Brantford. Bell 'phone 1233J.

SIX ACRES, ½ mile from city limits, house and buildings. W. Pearse, first road south of Adelaide St. bridge.

20 ACRES, splendid land, 5 miles from city, close to station, no buildings, $2,500. Owner will accept good lot in city as part payment. Alexander, 119 King St.

BUSINESS OPPORTUNITIES

CONCERNS organized and financed through the sale of shares; every detail handled quickly and economically. Marshall, Montgomery Company, 50 Broad St., N. Y. C.

EAST—For sale, new rug brick, 2-story dwelling and store combined in busy highway just outside of city limits, near schools, rapidly growing locality. Apply 340 St. James St. Phone 209.

GARAGE and service station, on London and Sarnia highway, only garage between Sarnia and Poplar Hill, doing good business, good investment to the right man. Apply to Box 68, Advertiser.

GROCERIES and shoes, in good village on railway, staple stock about $5,000, turnover $25,000. This is a very desirable opening; long established business; owner must sell owing to illness, and will make price and terms right. Business Brokerage Bureau, Dominion Bank Chambers.

IF YOU HAVE about $300 and desire high-class connection with responsible established company with possibilities of $6,000 to $8,000 yearly, write Mr. Scott, 105 N. Clark St., Chicago.

ROOMING-HOUSE for sale, without furniture, central location, London. Sydney Smythe, Market Lane.

TO LET

ALLEN Apts., 5 rooms, newly furnished, strictly modern, hardwood floors, electric grate; will rent to reliable couple. Owner going south. Phone 4628W.

APARTMENT—Modern, central, every convenience; having purchased home must sub-let; immediate possession. Phone 2841.

APARTMENTS—Two, furnished or unfurnished, in good locality. Phone 3617W.

BEAUTIFUL furnished home, all modern, oak fireplace, Victrola, piano. Other homes for rent. Sam D. Campbell, 422 Richmond St.

BURWELL St., 400½, heated apartment, 5 rooms, in good condition. Phone 1238.

CANDY SHOP, complete with fixtures, London East. Apply Box 90, Advertiser.

COTTAGE — Modern, hard and soft water inside, good garden, stop 5, L. & P. S. R. J. B. Nichol, Wilton Grove.

DUCHESS AVE., 188—Apartment, up-to-date, suitable for one or two adults, immediate possession.

FURNISHED house. Wheeler & Smiley, 182½ Dundas St. Phone 5264W.

GARAGE to rent, near Victoria Hospital. Phone 2969.

HOUSE on Adelaide St., north, outside city limits, immediate possession. J. W. G. Winnett, barrister.

36 KENSINGTON Ave.—Nice cottage, hydro, water and gas. Apply 30 Wilson Ave. Phone 3049W.

LARGE 2-story double house 287-289 King St., suitable for rooming house or apartments; will rent all or part. Phone 1844, 286 York St.

MODERN FLAT to let. Phone 969.

MODERN 6-room house. Wheeler & Smiley, 182½ Dundas St. Phone 5264W.

OFFICE—114 Dominion Savings Bldg. Apply Canada Life, or Wright Sons Company.

OXFORD St., 300 — Brand new apartments, hardwood floors, hot water heated, 6 rooms and bath. Immediate possession.

QUEBEC ST.—Modern 8-room house, with garden and garage, unfurnished or partly furnished, possession June 1st. Phone 4476W.

RICHMOND St., 176, flat, modern, 4 rooms, 3-piece bath, heat, water. Apply above address.

STORE, 355 Clarence; also business flat 30x60. Apply 355½ Clarence.

TALBOT ST., 536 — Six unfurnished rooms at reasonable rates.

TALBOT St., 485, two cosy front bedrooms, modern, comfortable, home-like surroundings. Phone 7238W.

TO LET—Modern 7-roomed house, central. Apply 276 Maitland St. Phone 3029J.

TO LET—Seven-room house, all conveniences, fully modern, newly papered Phone 3617W.

WATERLOO St., 431, furnished house to rent, near Queen's Ave., 7 rooms, all modern conveniences, electric range, etc.; immediate possession. Phone 1483 or 721.

WATERLOO St., 544, furnished house, with garage, for rent for July and August. Telephone 3788.

ROOMS TO LET

DUNDAS St., 464, comfortable furnished room, housekeeping privileges if desired. Terms moderate. Central.

ROOM AND BOARD

DUNDAS ST., 1959—Room and board, suitable for two gentlemen, all conveniences. Phone 6391J.

MUSICAL INSTRUCTION

ANTHISTLE, GWENDOLYN — Concert artist, teacher of reading and dramatic art, Studio, Woodmen Bldg., 476 Richmond St. Phone 698W.

BARRON, W. C., pianist, composer, teacher. 23 Alma St.

COSMOPOLITE violins, violas, 'cellos, positively excel world's best. Repairer, remodeler and maker. 165 Albert St., London. Tel. 4959.

CRESSWELL, JAMES — Violin, band and orchestral instruments. 473 King St.

GRAY Music Studios—Imperial Bank Bldg. Banjo, ukulele, guitar, violin, singing, piano instruction. Tel. 5251W.

INSTRUCTION on violin, mandolin, guitar, banjo and kindred instruments. T. G. Sputer, Musical Art, 566 Dundas.

IRENE FOSTER—Piano. Institute of Musical Art. Term closes July 15.

KATHERINE MOORE
Singing and Piano. Studio, 377 Wellington St.

LETHBRIDGE, GEORGE—Piano, vocal and organ, theory; pupil of C. M. Widor, Paris, France. 290 Princess Ave. Phone 5214.

MISS TOPLEY THOMAS
Lecture, recitals, concert engagements. School of Dramatic Art.

POPULAR RAGTIME AND JAZZ PIANO-PLAYING
Guaranteed in 3 to 6 months. No scales or exercises. Popular songs taught immediately. Beginners or advanced pupils. Booklet mailed free, or call for demonstration. Marks-Winn School of Popular Music Ltd., 169½ Dundas St. Phone 6244.

ENTERTAINERS.

LONDONIAN, Mixed Quartet, laughs, melody, quality, featuring Gordon L. Knapp, comedian. Write or wire 87 Wharncliffe Rd. S.

STEER, GEORGE A.—Entertainer. 94 Horton St.

VENETIAN Orchestra plays music as it should be played. Book now. P. Marshall, Manager. Tel. 4156J.

PIANO TUNERS.

ARTHUR PHILLIPS, late of Mason & Risch, tuning, etc. Phone 7754W.

ARCHITECTS & SURVEYORS

BRIDGMAN, L. G.—Architect. Phone 2949. Bank of Commerce Building.

FARNCOMB, F. W. — Civil engineer, surveyor. 207 Dom. Savings. Tel. 552?

McBRIDE, H. C.—Architect. Molsons

MOORE & CO., JOHN M.—Architects and engineers. 489 Richmond St. Bank Building. Phone 262W.

MURRAY, WILLIAM G. — Architect. Dom. Savings Bldg. Phone 1557W.

PAVEY, W. STUART—Registered architect. Standard Bank Bldg. Tel. 7315

WATT & BLACKWELL — Architects. London and Toronto.

LOST AND FOUND

THE SAFE way to send money by mail is by Dominion Express money order. eot

AUTOMOBILES

BRISCOE TOURING car, five passenger. Apply 449 Phillip St.

DODGE roadster, in good condition, new tires; 234 Queen's Ave. Phone 536.

FORDS—Buy good used Fords from Middlesex Motors, Limited, London's Ford Dealer, in whom you can have confidence. Cars are repaired and repainted; any model; cash or terms.

FORD SPEED TRUCK,

Late 1921, stake rack, steel silled, all weather Tilbury cab, clear vision, all-round pneumatics all round, new tire last December. This truck is in perfect condition, paint work first-class shape, $450, one spare. Box 86, Advertiser.

FORD TOURING, in good condition. A real snap, $175. Phone 1600.

FORD TOURING, 1921, good condition, a snap, price $300. Apply evenings. 564 English. Phone 6026W.

HUPMOBILE touring, Model N; one McLaughlin roadster, K 44; one McLaughlin roadster, D 44; one McLaughlin 7-passenger, D 55 one McLaughlin light six. These cars are in good condition. Call at 122 Fullarton St. Phone 2929J.

LONDON SIX, touring, five-passenger, like new, good reason for selling; must be seen to appreciate; will sacrifice for quick sale. Dr. N. F. Schram, 40 Wharncliffe Rd., north. Phone 2335.

NEW FORDS—Order now and be assured of delivery at the present low price. Good used Fords. Overland coupe. Apply Alva Jones, authorized Ford dealer, Lambeth. Phone 577, ring 2 and 3.

1 McLAUGHLIN, 1 Hupmobile, 3 Fords, cheap; repairs on all makes of cars. Miduaugh & Lott, Canadian Garage. Phone 5998W.

AUTO ACCESSORIES.

ENGLISH AUTO WRECKERS.
We carry parts and have a full line of new accessories below factory price. 190 Fullarton St. Tel. 432.

OUR PRICES ON USED PARTS ARE AS LOW AS ANYONE'S. WE ALSO GUARANTEE ABSOLUTE SATISFACTION. IF IT ISN'T RIGHT, WE MAKE IT RIGHT. WHAT MORE COULD YOU ASK? WHITE AUTO WRECKING CO., PHONE 6881. 749 SIMCOE ST. E.

REPAIR parts for all cars. London Auto Wreckers, 264 Horton St. Phone 3510J.

AUTO REPAIRING.

AUTO repairing, tops re-covered, work guaranteed. Frith, Alexander garage, 622 Elias St. Phone 2624J.

AUTO tops and body trimmings, slip covers. Moss Wilson & Son, 307 Talbot St. Tel. 5320W.

DON'T let your car face this season without an overhaul. Expert work done by P. Fuller, 19 King St. (rear Ward's Cigar Factory). Tel. 3947W.

HOW IS YOUR CAR?
If on the sick list, let us put her on the ready for duty list. Saimond Bros., 376 York St. Tel. 6999J.

SUPER SERVICE.
FORD OVERLAND
WILLYS-KNIGHT
RELIANCE GARAGE, LIMITED,
291-299 DUNDAS ST.
PHONE 6400. LONDON.

WE ARE painters to particular people. The J. F. Cook Auto Paint Shop. Phone 5870, over Beemer's, Queen's Ave.

TAXI SERVICE.

ADVANCE Taxi. Phone 3911, under new management.

BLUE BONNET Taxi; Tel. 6262. Baggage transfer. We never sleep.

DAVIS Taxi Service—Heated sedans. Night service. 639 Richmond. Tel. 7670.

MARLEY-HENTER—Phone 2859. Reliable taxi service.

MARLEY Taxi—Reliable drivers and cars at reasonable rate. Phone 2823.

MRS. MORGAN, 122 Simcoe St., is invited to call at the office of The Advertiser, before May 25, and receive a pair of tickets for Loew's Theatre, for use any day except Saturday.

INSURANCE

ABBOTT Assurance Agencies — Best English and Canadian companies represented. 201 Dominion Savings Bldg.

EDWARD TOWE & CO., General Insurance Agency. Royal Bank Bldg.

GUNN, G. M. & SON, Limited—(George C. Gunn, Allan M. McLean)—Fire, life, accident, automobile.

SMITH, EDWIN—Fire and casualty insurance, 207 Dundas St. (over Gammage, florist). Tel. 90.

WILSON, S.—Sick, accident, hold-up, robbery, fire and automobile insurance, money to loan, mortgages, rents collected, 216 Richmond St. Tel. 2103W

ACCOUNTANTS

BENSON, WM. C., C.A.—Resident partner, Oscar Hudson & Co., chartered accountants. Cost systems. 213 Dominion Savings Bldg. Tel. 1537J-6346.

COLES, F. H.—Public accountant and auditor. Imperial Bank Bldg., London. Phone 1818W. Residence 3369J.

O'BRIEN, W. J., commercial specialist, public accountant and auditor. Cost systems, financial statements, income tax returns. 361½ Richmond St.

RAYMOND, F. W.—Accountant, auditor, authorized trustee, assignee, liquidator. Room 10, Greene-Swift Building, London, Ont.

VETERINARY SURGEONS

BLACKALL, DR. J. E.—Office, 447½ Talbot St. Phone 4504W. Res. 6089F.

HOSKIN, DR. K. L.—Dogs a specialty. Board and hospital. 270 Hale St. Tel. 6273J.

WILSON, W. J.—Veterinary; horse and dog hospital. 84 King. Tel. 788.

WANT AD TIPS

Turning Phone Inquiries Into Sales

An expert in telephone salesmanship has imparted several of her "secrets." Some of the methods this talented woman uses are quite simple and very effective.

If, when talking to an inquirer, you are looking at persons or objects in the room, or even at the wall, your attention will be distracted at least a degree, and you will not talk your best. Close your eyes when conducting a selling conversation, this woman advises. From a picture in your mind of the one you are talking to. Talk to this person you visualize.

"Talk in phrases." As you talk, make pauses of varying length (some of them will be very slight) between phrases in a sentence. For example, speaking the sentence, "We will be pleased to show you the piano," your words will be better understood by the inquirer if you make pauses after "pleased" and "you." Of course, practicing this principle in an automatic way, one would merely attain a wooden, artificial conversational style. When the pauses are of varying length, and are made gracefully, the speaker greatly multiplies the chances that the inquirer will understand well.

Be cordial. Make your tones as pleasant as though you were conversing with a friend you knew well. Make your replies personal. Ascertain early in the conversation, if possible, the name of the person you are addressing, and use it respectfully once or twice later. Use the word, "Personally," if possible—for example, when saying, "We will be pleased to show you the house, personally." This reflects a spirit that all people appreciate. And to evince it does not cost you a cent.

Say, "Thank you for inquiring," when the conversation ends. This also costs you nothing—and makes a favorable impression on the inquirer.

These little details, attended to in telephone conversations with inquirers, will help to convert inquiries into sales.

(All Rights Reserved.)

MEDICAL CARDS

BANGHART, DR.—Women's diseases, surgery. Dundas-Maitland, Tel. 3500.

BICE, DR. E.—241 Queen's Ave., specialist, surgical diseases of genito urinary tract and rectum. Phone 1400.

CAMERON, DR. D. A.—Dundas and Waterloo; diseases of women and stomach. Hours, 11-12, 2-4, 7-8. Tel. 1786 or 1722.

DUFFY, DR. J. LEONARD, 200 Central Ave. Hours 11-12, 2-4, 6-8. Tel. 3878.

HOLMES, DR. L. S.—Clinic Bldg., 241 Queen's Ave., specialist—Skin and genito-urinary diseases, X-ray, and all forms of electric treatments.

HUFFMAN, DR. J. L.—746 Waterloo, cor. Oxford. Phone 5822.

INGHAM, DR. G.—Specialist, eye, ear, nose and throat. 248 Queen's Ave. Tel. 3330W.

KARN, DR., 438 Clarence St.—Specialist, genito-urinary and rectal diseases.

MACDERMOTT, DR. W. B., 260 Queen's Ave. Tel. 805 or 1956.

REASON, DR. CLIFFORD, 538 Dundas St. Nervous diseases, surgery, Tel. 266.

SCHRAM, DR. JOHN S.—Cor. Kent and Talbot. Specialist midwifery, diseases women and children.

SCHRAM, DR. NORMAN F.—Cor. Dundas and Wharncliffe Rd. Phone 2336.

STEVENSON, DR. W. J.—389 Dundas. Specialty, diseases women, surgery. Dr. H. A. Stevenson, X-rays.

SWEENEY, DR. P. J.—Women's diseases, surgery. 720 Dundas. Tel. 7074.

WISMER, DR. H. S.—Specialist X-rays. 293 Queen's Ave. Tel. 114.

CHIROPRACTIC

ANDERSON & FONGER, DRS., 105 King St., corner Talbot. Hours 10-12, 2-5, 7-9. Tel. 7186J. Specialists in chronic disorders.

A. W. MACFIE, D.C.N.D.—Specializing in drugless and non-surgical practice. Dominion Savings Building. Phones 4710 and 5710.

CHIVERTON, DR. Maurice L., D.C., D.M.T., 169½ Dundas (over Peters)—Hours, 2-5, 7-8. Appointment phone 4206. Residents phone 3409J.

HAMMOND, A. S., D.C.—539 Dundas St. Electrical specialist. Tel. 7716.

IRELAND, DR. C. S. — Chiropractor, mechano-therapist. Removed, 233½ Dundas. Tel. 1146.

JUDD, C. R., D.C., Ph.C., 114½ Dundas St. (over Mitchell's Drug Store). Hours 10-12, 2-5, 6-8. Tel. 5903J.

NATTRASS, DR. MAUD—Chiropractic and osteopathy. 398 Dundas. Tel. 5991W.

TUCKER, DR. L. A., Sp.C.—Women and children a specialty. Dundas and Adelaide. Phone 7441, res. 3238W.

WALSH, DR. H. E., D.C., D.A.S.—Chiropractic physician. Specialist in nervous diseases. Dundas, cor. Colborne. Tel. 6665.

DENTAL CARDS

BERRY, DR. JOHN O., dentist, clinic building 241-243 Queen's Ave. Tel. 1400

BLAIR, DR. JOHN F.—Office moved to 241 Queen's Ave. Phone 1400.

FRASER, DR. A. G.—Dentist, practice limited to X-ray and extraction. 238 Queen's Ave. Tel. 709.

FREZELL, DR. M. J.—386½ Richmond St., over Taylor's Drug Store.

JARVIS, DR. — Extraction, painless, dental X-ray. Evenings, 7 to 8, by appointment. 213 Dundas.

MOORE, DR. S. A.—Orthodontist, 241 Queen's. Practice limited to straightening teeth. Dewey graduate, N. Y.

ROSS, DR. J. V.—Cor. Dundas and Richmond over G.T.R. office. Tel. 374.

SYKES, DR. R. H., 260 Queen's Ave. Phone 240, evenings 7-8.

TAYLOR, DR. H. D.—532 Dundas St. Evening appointments. Phone 4843.

THOMAS, DR. ROSS—Specialist pyorrhea and dental X-ray. 381 Queen's.

WILKEY, DR. W. J.—169 Wortley Rd. Tel. 6175. Evening appointments.

CHIROPODY

BEATTIE, Miss—Graduate chiropodist. Talbot and Fullarton. Tel. 3027W.

GREY BEAUTY SHOP—Graduate Chiropodist. 221½ Dundas. Tel. 2632W.

HILES, Dr. Le Roy V., graduate of the Illinois College of Chiropody. 303 Royal Bank Bldg. Tel. 7308.

OSTEOPATHIC PHYSICIANS

DETWILER, E. S., D.O., 444 Waterloo. Phone 3373. Hours: 11-12, 2-4, 7-9.

HARKINS, Drs. Marie H., Rebecca, St. George Apts., Wellington. Hours: 10-12, 2-5. Tel. 1560.

SHAY, WALTER G., D.O., 302 Royal Bank Bldg. Hours: 10-12 and 2-5 p.m. Tel. 2301W. Res. 2573W.

OSTEOPATHY

BARKLIE, DR.—Osteopath and Chiropractor, 226 Central Ave. Phone 2565. Hours: 1-9. Electrical treatments; 17 years successful practice, London.

BEST, DR. R. C. — Osteopathic and Chiropractic physician, nervous and chronic diseases. 191 Wharncliffe Rd. S. Hours 9-11, 2-5, 6-8. Phone 3328.

CATON, DR. H. V.—Osteopath, 171 Kent St., graduate 1900, specialist chronic and nervous diseases. Tel. 1573.

MRS. HITCHINS, 503 English St., is invited to call at the office of The Advertiser, before May 25, and receive a pair of tickets for Loew's Theatre, for use any day except Saturday.

SWAP ADS.

ARMCHAIR, leather, very comfortable, will swap for table lamp and shade. Box 88, Advertiser.

BLUE SUIT, boy's, will swap for camera. Tel. 3617W.

BUFFET, oak, just like new, will swap for sewing machine. Box 84, Advertiser.

ELGIN Watch, 9-jewel, thin model, will swap for tennis racket and camera. Box 50, Advertiser.

RANGE, good condition, will swap for gents' bicycle. Box 85, Advertiser.

TRUNK, very good condition, will swap for good desk. Box 80, Advertiser.

RADIO

TWO CIRCUIT JACK,
.35.
The Radio Lab., 141 Wellington St.

WANTED TO PURCHASE.

LIGHT trailer, in good condition; state price for quick sale. Phone 677 ring 2-4.

THE LONDON ADVERTISER

CLASSIFIED ADS.
Phone 3670.
Standardized and Indexed for Quick References.

THE LONDON ADVERTISER,
reserves the right to classify properly all advertisements submitted for publication.

Not responsible for errors in advertisements following date of first publication.

Ads. not cancelled after 10 p.m. Ads. for morning paper must be in by 10 p.m.

Ads. for evening paper by 1 p.m. noon.

All advertisements for Saturday's papers must be in our hands by 10 p.m. Friday previous, to enable them to appear under their correct classification. Otherwise they must appear under the classification "Too Late to Classify."

CLASSIFIED RATES.
33 1-3 per cent reduction on charged ads. paid within 10 days, as follows:
Minimum charge, 10 words.

Charge.	Cash.
1 day 3c	2c per word
6 days 15c	10c " "
1 month 60c	40c " "

White space display, or with 6 pt. caps, 12c per count line cash, 18c charge. Special headings, 35c.

When Advertiser Box is required allow 3 words. A charge of 10c for mailing is also added.

Engagements, Marriages, Births and Deaths—One insertion, $1.50; two insertions, $2.25.

Memoriam Notices—18

Make Your Housecleaning Pay By the Want Ad Way

FOR SALE

ASPHALT Shingles—Oriental designs, red or green. Brick & Supply Co., 609 William. Phone 1244.

BABY buggy, cream, wicker, reversible gear, cheap. 681 Hamilton Rd.

BABY CARRIAGE, whole reed, and hand vaguum cleaner. Apply after 6 o'clock, 277 Egerton St.

BIBLE commentaries, Matthew Henry, Adam Clark, Homiletic old type-writer. Hamilton's, 210 King St.

BICYCLES—Lady's and gents', 177 Tecumseh. 4928J.

BUFFET, antique, solid walnut; also dining table. Phone 3340.

BUSINESS is being carried on as usual at 398 Ridout St. Frank Paige, formerly 398½ Ridout.

BUY your out-or-town supplies with Dominion Express money orders. Five dollars costs three cents. eot

CANDY SHOP and fixtures; will rent store to purchaser; location, London East. Apply Box 91, Advertiser.

CARDS and booklets, picture framing, etc. Anderson's Art Store, 466 Dundas St. Phone 2790J.

CASKS—For cisterns, water trough, sap tanks, cooling milk, spraying purposes, capacity 160 gallons. Gorman-Eckert & Co., Rectory St.

COLONIAL oak bed and large rug. Apply 434 English St.

CONFECTIONERY, cigars and tobacco, stationery, school supplies, magazines and papers, games and toys, at Robertson's Cigar Store, 519 Richmond St.

CONFECTIONER'S 2-lb. computing scale; workmen's time clock, automatic registration, including gong and battery. Apply to F. W. Raymond, trustee. Greene-Swift Bldg., London.

FRESH CAUGHT FISH—
Arriving daily. Phone your order, we deliver to all parts of the city.
ONN'S UP-TO-DATE MARKET.
Phone 7720-1295. 143 King St.

FURNACE, hot air, and pipes. 234 Queen's Ave. Phone 536.

GARAGE—New, fire proof, easily moved. 173 Oxford St.

GET OUR PRICES on electric wiring, satisfaction guaranteed, estimates free. Bowley Electric Co., Home of Quality Fixtures, 306 Dundas St., London. Phone 2203J.

GLADIOLI.
Reduced prices, per dozen. Prize winners. Kemps Wonders, $8; Albania, $6; Snowflake, $3.50; Mohawk, $1.20; Buttercup, 70c; Kundudas Norton, $2; Purple Glory, $15; Scarlano, $2.25. Summer Beauty, $1; Giant White, $3.50; A Triplady, $1; Pride Goshen, 4 inch up, $1; Austins Kirtland, Long, Bertex, Hereda, 35c; Golden Measure, $10; others cheap. Sausby, 7 Waverly Rd., Toronto.

HALL SEAT, bed, gas stove and other articles, cheap. Phone 195., or 53 Craig St.

HARNESS, a couple more good sets for sale. Apply Parnell Bread Co., Bruce St.

HIGHEST Quality at Lowest Prices. Ladies' and gents' spring wearing apparel and house furnishings, sold on easy terms. Phone 3722W. J. M. Fink, 123 Maitland, Clothier and Housefurnisher.

HOUSEHOLD FURNITURE for sale. Before paying the high prices for furniture which are demanded in the downtown stores, call at Syd. Jackson's, 501 Richmond St., or 768 Dundas St., and see what we have to offer. We probably have the very rug, table, dresser or suite you need at a price which will mean dollars in your pocket. See our refrigerators and reed chairs. Syd. Jackson, auctioneer and sales agent. Phone 7460.

IF YOU have headaches, you should wear glasses. See us first. We know the exact lenses you should wear. F. Steele, Optician, 210 Dundas St.

"KLEENO Kloths, Kleeno Waste," the superior quality wiping cloths and waste; a grade for every use. W. Leff & Co. Phone 8792, nights 5422W.

KNITTING machine, in first-class condition, cheap for cash. Apply 146 Rectory St.

LATH! LATH! $8.00, $12.50 and $14.00. Don't buy till you see our goods. London Wrecking Co., 500 Bathurst St. Phone 6640W.

LIBRARY table, fumed oak; kitchen cabinet, buffet, leather covered rocker, cheap for cash, at 351 Ridout St.

McCASKY Adding Machine, 9 banks, $125. E. J. Allen, 110 Dundas. Ask for demonstration. 5903W.

MOTORS—¼ horse, new, 110-volt, $25. Leff Electric Co., 316 Grey St. Phone 4626W.

NEW and up-to-date clothing and house furnishings sold on credit. J. Holiff, 366 Rectory St. Tel. 3595W.

PERENNIAL PLANTS, 60 varieties, also shrubs, vines and peonies, etc. Richard Trowhill, 335 Victoria St.

PIANO, Bell, solid walnut, in good condition. Tel. 714J.

PIANOS from $75, organs from $15, also good used phonographs, $20 up. Gerhard Heintzman, 222 Dundas St. Tel. 5608.

PRINTING—Let Sam Charlton do it. 123 King St. Tel. 984J.

SET of golf clubs, 6 iron, 3 wood and bag, right hand, first-class condition. Apply 364 Hill St.

SUIT—Navy blue, $10.00; black suit, $5.00; sizes about 36. Apply 125 Mill St., near Talbot.

TYPEWRITER supplies, repairs. E. O. Graves, 110 Dundas St.

VIOLIN, extra good, first-class condition, for teacher or violinist, $50 first takes it, worth $100. 172 Grey St.

WALNUT and Cavendish, building lots. Cash or terms, cheap. Tel. 981W.

WEDDING RINGS, 18k, plain and engraved. Ross McKay, The Jeweler, London East.

WOOD, mixed, for sale, $4.50 per single cord or $4 per load. Apply 439 Ottaway Ave. Phone 3566J.

YOU can't keep a good man down. Despite his business "going up" in flames, Frank Paige will continue business as usual 398 Ridout St.

LIVE STOCK.

COW and horse for sale. Apply John McKay, Pipe Line Rd., opposite Brickyard.

DOG—Large kennel, suitable for breeder, two compartments, cheap for quick sale. 357 Oxford St.

POULTRY.

400 S. C. W. CHICKS, $18 a hundred. Call evenings. Phone 4715J. 169 Hale St.

INSTRUCTION.

FARM Business Management—A special business course for ambitious farmers; study at home; individual instruction; moderate price; write for free Farm Business booklet. International Correspondence Schools, Dept. 20-A, Montreal, Can.

MATRICULATION, etc. — Backward pupils coached. Young's School, 379 Princess.

SEND a Dominion Express money order. They are payable everywhere. eot

VONDA McGREGOR, just graduated from Canada Business College, Chatham, placed as stenographer with Wallaceburg Brass Co. If interested in accountancy or secretarial work, write D. McLachlan, prin., for terms. For Home Training get Catalogue I.

MOTORCYCLES & BICYCLES

BICYCLES

Best assortment of Wheels in the city. Colors to suit all. Lowest prices and easiest terms. Buy a Perfect and you buy right. Easy terms. 665 Dundas and 402 Clarence. ywt

BUSINESS CARDS

A DOMINION Express money order for five dollars costs three cents. eot

AUCTIONEER and Valuator—Fred Genereaux, 91 Adelaide St. Phone 3322J. Nine years with Cooper's Auctions. Phone for appointment and terms.

CAKE, L.—Elevator repairs and inspection, parts supplied. 622 Princess Ave., London. Tel. 6722J.

CEMENT mixer and man for hire, by day or week. Phone 5385W.

CITY chimney sweep, yards and cellars cleaned, whitewashing. Phone 1883J. W. Berry & Son.

CITY SIGNS and Show Cards. 123 King St. Phone 984J.

FIRST-CLASS BUS service for trips anywhere outside city; special attention given; quick service to public. Apply 250 Richmond St. Phone 4672W.

GET YOUR electrical work done now by Fred Mason. Tel 3210.

LONDON Art Shoe Repair, 87 Dundas St. Phone 4851. We use the best oak leather in all of our work. Work guaranteed.

MacLEAN & HARRIS, bookkeeping, public stenography, collection. 207 Royal Bank. Tel. 776J.

MARINELLO System for races, scalp, Chiropody, removal of superfluous hair permanently. Miss Beattie, Talbot and Fullarton. Phone 3027W.

MATTRESSES, cushions, feather pillows renovated. Phone 997W. Hunt & Sons, 593 Richmond St.

SEWING Machines, baby buggies repaired. Jackson, 239 Wellington St. Phone 3365W.

SIGNS and show cards. Star Signs, 207 Dundas (over Gammage). Tel. 7581.

SLATE roofing—Our specialty is slate blackboards. J. Whittaker, 551 King St.

UPHOLSTERING — Finest materials, expert workmanship. R. D. Pugh, 89 Wharncliffe South. Tel. 3654.

WARREN BROS., machinists, welders, formerly 314 Talbot. Hamilton Rd., near Rectory. Tel. 3076J.

BUILDERS AND CONTRACTORS.

BAER—Carpentry of all kinds, good work, prices right. 218 Hamilton Rd. Phone 4254W.

BIER, 509 Hill, jobber, carpenter, hardwood floors. Tel. 5950W or 4011F.

HISCOTT, 448 York St., jobber, hardwood floors laid and finished. Tel. 1976J.

JOE BERE, building contractor, estimates given, 319 Wharncliffe N. Phone 4320W.

MOULD, ARTHUR—Roofing contractor, expert repairs. Phone 7891W.

MRS. JENKIN, 183 Central Ave., is invited to call at the office of The Advertiser before May 25, and receive a pair of tickets for Loew's Theatre, for use any day except Saturday.

MURRAY, GEO., general contractor and builder; jobbing estimates furnished. 118 Sydenham St. Tel. 4968F.

NOXELL, 200 St. Julien St., can build a 5-room bungalow, $2,200; six rooms, $2,450, red brick. Tel. 7886J.

SEWER contractor, work done, estimates given. F. Christie, 411 Bathurst.

WEEKS, A., builder, contractor, jobbing a specialty. 558 Colborne St.

PAINTERS AND PAPERHANGERS.

BEECH, F. C.—Painter, paperhanger, specialty graining; wallpaper dealer; free estimates. Tel. 6889W.

VAUGHAN, 499 Adelaide St.—Painting, paperhanging and house decorating. Tel. 5064W.

PLUMBING AND HEATING.

ALLEN & POPE will give you satisfaction and service in plumbing. 155 Chesley Ave. Tels. 2293W and 7339M.

A. RAWN, 400 Lyle St. Tel. 5866F. Plumbing and repair work.

FURNACES, eavestroughing, tinsmithing, Regal stove and furnace repair. 527 Hill St. Phone 1864J.

PLUMBING and repairing, soft water motor experts. H. R. Dixon. Phone 1747W.

PLUMBING and repairs. W. O. Ellwood, 69 Becher St. Phone 4348W.

T. WELCH, plumber and steamfitter. 573 Central Ave. Tel. 7211W.

PRINTING.

THE HOLLINS PRESS for fine printing and stationery. 761 Dundas St. Phone 7812W.

TAILORING AND REPAIRING.

ARMOUR, J.—Suits made to order. 669 Dundas St. Tel. 2379W.

BERT RAY—The Trained Tailor. Reasonable, real clothes for ladies and gentlemen. 201 Wellington St. Tel. 7086J.

CITY CLEANERS, suits made, cleaned and pressed. 205 Central Ave.

DOES your hat need cleaning? Saddy, only practical hatter in London. 62 Dundas.

GET your spring clothes repaired and cleaned at Williams' Tailoring, 428 Clarence St. Tel. 5013W. We deliver.

JOE DEAN, cleaning and repairing. 434 Clarence St. Tel. 4225J.

LIGHTED Tailoring and Laundry—Suits cleaned and pressed. Delivery. 347 Clarence St. Tel. 705J.

SNELL Merchant Tailor. Change of address, 129 Bruce St. Phone 4553. Ladies' tailoring a specialty.

SPRINGTIME is cleaning time. Let Greenwood clean and press your clothes now. 207½ Dundas St. Tel. 7311.

SUITS cleaned, pressed and repaired. Tailoring to measure. Customers' own material made up. R. Tatnam, cor. Lorne and Elizabeth St.

MOVING AND STORAGE

BIGGS' FURNITURE STORAGE—Moving vans. 97 Carling St. Tel. 1162.

COOK'S Motor Cartage, local and long distance. 23 Partridge. Phone 7076W.

DAY, H. F.—Covered motor vans, fireproof storage; reasonable rates. 480 Maitland. Phone 2887.

DEVINE & YOTT—Local and long distance. Phone 2993W or 644J.

FOWLER'S truck service, baggage, furniture, local, long distance. Tel. 3280.

FREEMAN & WHITING—Auto trucking, large van, local and long distance. 1036 Florence. Phone 6038.

JOYES & EGGETT, trunk service, local and long distance, moving a specialty. Tel. 7743.

LANGDON & RUMBALL—Draying and moving, local and long distance, 2-ton truck. 350 Burwell St. Tel. 3019J.

LONDON CARTAGE — For unloading cars, safes and machinery. 306 Grey St. Office Tel. 204, res. 2089W.

McKINNON, local and long distance trucking. 857 Queen's Ave. Tel. 4899W.

FICKLING BROS.—All kinds of trucking, local and long distance. 58 Jacqueline St. Tel. 2840.

PROBYN'S MOTOR VAN—Local, long distance. 54 Palace. Tel. 6976.

WALTERS, 72 Maitland St.—Local and long distance moving and trucking. Phone 6497.

INSURANCE

B. N. CAMPBELL
INSURANCE COUNSELOR.
Auto, Accident, Sickness and Plate Glass.
Dominion Savings Bldg. Phone 1611. yt

D. Campbell & Sons

have given good service in insurance business for 35 years. A safe place for you to deal.
OFFICE:
BANK OF TORONTO BLDG.
ywt

J. A. NELLES & SON

Fire, Life, Accident, Marine, Plate Glass, Rent and Automobile. xt

LEGAL CARDS

BARTRAM, W. G. R.—Barrister, notary, etc. 59 Dundas.

BRICKENDEN, G. A. P. & CO.—Barristers, etc., London Loan Building.

BUCHNER & RAMSAY — Barristers, solicitors, corner Talbot and Carung. Phone 99. Money to loan.

CRONYN, BETTS & BLACK — Frederick P. Betts, K.C.; F. C. Betts and J. D. K. Black. Huron & Erie Bldg., London, Ont.

DOUGLAS, A. R.—Barrister, solicitor, notary public. Oak Hall Building.

FITZGERALD, W. C.—Barrister, notary. 110 Dundas St. Tel. 385.

GIBBONS, HARPER & BRADEN — Barristers, etc., Imperial Bank Building. F. F. Harper, J. A. E. Braden.

GRAYDON & GRAYDON—Barristers, Market Square north, Bank of Montreal Building.

JUDD & HENDERSON—Barristers and solicitors. 410 Dundas. Tel. 408.

MACPHERSON & MORRIN—Barristers, 57 Dundas St. Tel. 554.

MAJOR G. N. WEEKES, Huron & Erie Building, Market Sq. Hours 10 to 5, Sat. 9 to 1. Monday evenings, 8 to 9.

McEVOY, J. M. — Barrister, solicitor. Robinson Hall Chambers. Money to loan.

MENZIES & CLUFF—Barristers, solicitors, etc., 404 Talbot St. Tel. 874.

MURPHY, GUNN & MURPHY—Bank of Toronto Chambers. Phone 170.

PURDOM & PURDOM—Dominion Savings Building, first floor, corner of Richmond and King.

RIDOUT & MAYBEE—156 Yonge St., Toronto, solicitors of patents and experts in patent law. Send for our handbook.

SCANDRETT, T. W.—Barrister, solicitor, notary. Money loaned. 98 Dundas.

SPENCER & BRAUND—Barristers, solicitors, 211 Dom. Sav. Bldg. Tel. 790.

TENNENT & TENNENT—Barristers, notaries, etc. 78 Dundas St.

FINANCIAL

F. G. McALISTER, Barrister (with Gibbons, Harper & Braden), mortgage loans. Imperial Bank.

GLADMAN & Stanbury, barristers, money loaned. Bank of Toronto. ywt

MONEY to loan on farm and city property. D. Lethbridge, 117 Dominion Savings Bldg. Tel. 650.

SCANDRETT, T. W.—Solicitor; private and trust money to loan; lowest rates. 98 Dundas St. Phone 354.

WE INSURE you against credit losses. United Creditors' Association, 207 Royal Bank Bldg.

AUTOMOBILES

A SPECIAL WEEK-END DISPLAY OF USED CARS

Overland Touring	$ 460.00
Ford Touring	310.00
Reo Sedan	1560.00
Maxwell Touring	395.00
Gray-Dort Roadster	250.00
Willys-Knight Touring	1200.00
Ford Sedan	625.00
Chevrolet Touring	295.00
Overland Touring	200.00
Overland Sedan	1075.00
Willys-Knight Touring	1700.00
Overland Touring	325.00

"ASK THE MAN WITH THE WHITE HAT."

J. W. McLAUGHLIN

Overland and Willys-Knight Motor Cars.
Dundas and Waterloo Streets. 52u

Dodge Business Coupe

Has not gone 250 miles.
Don't let this one pass you by.
A SACRIFICE.
The Home of Good, Used Cars.
BEEMER & CO.,
LIMITED.
129 and 133 QUEEN'S AVE.
SHOP AT BEEMER'S. tf

DODGE BROTHERS MOTOR CAR.
W. J. CHISHOLM
478 RICHMOND STREET.

1 E. 44 BUICK ROADSTER.
2 FORD ONE-TON TRUCKS.
1 490 CHEVROLET TOURING.
All in good condition and at the right price.
TERRY FOR BARGAINS.
144-146 Fullarton St. ywt

TENNENT & WILKINSON,
Distributors.
Paige and Jewett Automobiles.
For Sale—One 1923 Jewett sedan, equipped with front and rear bumpers, stop light, running board mats, slip seat covers, flower vase, interior heater, Gabriel snubbers, motor meter, etc. This car is in the very best of mechanical condition and can be seen at our show room at any time during the day and evening.
TENNENT & WILKINSON,
Paige and Jewett Distributors.

FOR SALE

"Puro" Hydrated Lime

Good for the garden. It sweetens the soil. Can be used around the sink to dry up moisture, keep down odors and discourage vermin. It's best to brighten gloomy cellars. 15 cents to 35 cents per package.

W. A. O'DELL

Hardware, Phone 187. 389-393 Talbot. Opp. the Market.

Ruberoids Slate Surface Shingles, $7.00 square.

J. A. BROWNLEE

385 - 387 Talbot St. tf

WEGNER'S

Wholesale and Retail Dealer in Overalls, Sweaters, Coats, Gloves, Mittens and Raincoats.
LONDON'S LARGEST HIGH-CLASS WORKINGMEN'S OUTFITTERS.
Exclusive Manufacturers' Agent for the Best Canadian Makes of Overalls.
Wegner, the Heart of London
371 Talbot St. Phone 1849J.
OPEN EVENINGS. zyxwt

EGG STOVE NUT
COAL
$17.00 PER TON.
WOOD
GILLIES
Phone 1312. Cor. Adelaide and Bathurst. ywt

Dominion Seeds Grow Dominion Shrubs Bloom Get the Best by Test. Catalogue Free.
Dominion Seeds, Limited
b

LUMBER

Get our Estimate on your requirements.
Phone 2398W.
R. H. SMITH
11 Erie Ave. ywt LUMBER CO.

CORN AND CORN CHOP

Wheat, $2.50 per 100 lbs.
Cracked Corn, $2.00 per 100 lbs.
Special price on Corn and Corn Chop to farmers at store.
C. J. WAKELING. Phone 4730W. tx

THE BEST LUMBER AT THE LOWEST PRICES.
GEO. H. BELTON LUMBER COMPANY
RECTORY STREET AND G. T. R. xt

EMBROIDERY

PROMPT SERVICE.
PRICES REASONABLE.
WORK SATISFACTORY.
ROSS', LIMITED.
196 DUNDAS ST. zxt

BUSINESS CARDS

STEWART & MORKIN

134 FULLARTON STREET.
ELECTRIC POWER CONTRACTORS.
All classes electric power, repairs, installations, windings, etc. Prompt attention, quick service. When you have trouble with your motor telephone 3165. xt

We stock everything in Lumber, Posts, Scantlings, Sheetings, Floorings, Sash, Doors and Trim, Wood and Asphalt Shingles, Hardwood Floorings, Roofings, Wallboard, Lath.
L. H. MARTYN & CO.
1151 York St. t Phone 5151

AUTOMOBILES

WINDSHIELDS

We have special windshield plate glass and modern facilities for fixing your broken windshields.
THE HOBBS MANUFACTURING COMPANY, LIMITED.

ARE YOU LOOKING FOR A USED CAR?
We have cars of every description. Lowest Prices and Best Quality.
ONTARIO GARAGE & MOTOR SALES, LIMITED.
S. H. Rowed, Manager.
Phones 5459-2431. 397-401 Dundas St.
"The Home of Satisfactory Service." ywt

AUTO RADIATOR SERVICE STATION
G. M. MURRAY
65 KING STREET.
Tel. 2327. ywt Near Ridout.

ELECTRICAL REPAIRS
We Are Fully Equipped and Guarantee Satisfaction.
London Battery & Tire Repair
York and Talbot St. ts Phone 6151.

USED FORDS SEDANS, COUPES, TRUCKS, TOURINGS, RUNABOUTS

Buy GOOD USED FORDS From LONDON'S FORD DEALER

Is more interested than anyone else in the performance of Ford products.

All Models At Prices From $75 to $500
CASH OR TERMS.

Come in and see our new building and the Ford Motor Boat.

MIDDLESEX MOTORS, Limited
Talbot Street at Queen's Ave.
Phone 1840-1. Two blocks from market. Open Evenings.
62u

REAL ESTATE. REAL ESTATE. REAL ESTATE.

COME OUT AND INSPECT

Wharncliffe Highway Park

ON THE WHARNCLIFFE HIGHWAY

Just South of Emery Street. Go out the Wharncliffe Road South until you come to the BIG RED AND WHITE SIGN

LARGE BUILDING LOTS—Price $125.00 to $500.00; $10.00 down; balance $5.00 monthly. 10 per cent. discount for cash.

OUR PROPOSITION—We can arrange for you to get enough lumber to build from 5 to 6 rooms for $50 down, balance monthly.

NO PAYMENTS WHEN SICK OR OUT OF WORK—We guarantee to suspend payments for anyone who should build in Wharncliffe Highway Park this year, and fall sick or out of work.

$3,000 restriction on all front lots facing Highway. Low County Taxes.

Come Out and Inspect This Property, then Judge For Yourself.

MAHAFFY BROTHERS, Limited

(OWNERS.)
169½ Dundas Street (Over Peters'). Real Estate and Fire Insurance.
H. E. BROWNLEE, Manager. Phone 4459; Rec. 7715.

Elmwood Avenue Subdivision

These lots will positively resell at an increased price as soon as the survey has been sold out.

It is seldom a high-class subdivision such as this comes on the market.

$20 $25 and $35 Per Foot

Three streets to choose from.

Elmwood Ave., Cathcart St., Duchess Ave.

BERT WEIR

156½ DUNDAS STREET. 53u

Here Are Three of the Homes in Our Mailing List:

St. James St.—Nearly finished, 6-room, modern 1½-story stucco, $3,800. Terms.

Hill St.—5-room frame cottage, side drive and good garden. Owner leaving city, $1,850; $100 down.

Up-to-the-minute home on Wortley Rd., large rooms, oak floors, 4 bedrooms, $8,000. Terms.

Our house hunting method saves you time. Ask for our list.

The annual revenue from Florida orange groves is large. Ask us about them.

Barber business, grocery business and store, both in London.

WHEELER & SMILEY

182½ DUNDAS ST. b PHONE 5261W

BERT WEIR

156½ Dundas St. Phone 6250.
L. H. REILLY, Manager.

WE HAVE SOME FINE LOTS IN FOX BAR SURVEY FOR SALE AT $15.00 TO $20.00 PER FT.

$500 down, $3,300—New stucco cottage near Hamilton Rd., 2 bedrooms, parlor, dining-room, kitchen, built-in cupboards, 3-piece bathroom, furnace chimney, drive, full basement, hydro, water.

$4,000—East, near Hamilton Rd., 1½-story brick, 3 bedrooms, 3 clothes closets, parlor, dining-room, kitchen, kitchenette, 3-piece bathroom, furnace, fruit trees, hydro, water.

$4,000—South, 1½-story brick, 3 bedrooms, living-room, dining-room, kitchen, summer kitchen, 3-piece bathroom, furnace, veranda, drive.

WE HAVE SOME GOOD LONDON PROPERTY TO EXCHANGE FOR FARMS.

$5,000—$1,500 down, fine 2-story brick home on Queen's Ave., 4 bedrooms, double parlors, dining-room, kitchen, summer kitchen, hydro, gas, 3-piece bathroom, furnace, fireplace, garage. Lot 33 ft. by 230 ft.

$6,000—$1,000 down, north, 1½-story white brick, hall, parlor, living-room, dining-room, kitchen, 4 bedrooms, 4 clothes closets hardwood floors down, furnace, veranda, garage. Lot 40 ft. by 120 ft. Full length screens for windows and doors go with house. Driveway.

TO RENT.

$20 a month—6 acres, house and barn, Hamilton Rd.

$30 a month—Apartment, Waterloo St., 2 bedrooms, parlor, dining-room, kitchen, 3-piece bathroom, furnace.

$50 a month—239 Tecumseh Ave. 1½-story red pressed brick, furnished, 3 bedrooms, 3-piece bathroom, furnace.

$6,700—$200 down, centrally located, new, 2-story rug brick, 3 large bedrooms, living-room with electric fireplace, oak floors, French doors, dining-room, 3 clothes closets and d linen closet, garage, large veranda, drive, full basement.

$5,700—$2,000 down, central, new rug brick bungalow, 3 bedrooms, 3 clothes closets, 1 linen closet, living-room, dining-room, kitchen, built-in cupboards, oak floors, cistern, large veranda, full basement, furnace, 3-piece bath, drive.

$1,850—$850 down, frame cottage, south, 1 bedroom, parlor, kitchen, hydro, toilet, all in good condition. Lot 40 ft by 216 ft. 53u

Only $1,500

A 25-acre farm about 12½ miles from city, and 2½ miles from Komoka, good sand loam soil, comfortable 1½-story frame house and material to build a stable, good orchard. Only $300 to $800 cash required.

The Western Real Estate Exchange Limited
78 Dundas St. b Phone 696

MAHAFFY BROTHERS Ltd.
169½ Dundas St. (over Peters).

$1,300—$200 down, buys 4-roomed cottage, South London.

$3,100—$1,000 down, buys new six-roomed frame house on Brisbin St., first house south of Hamilton Rd. Owner leaving city. Possession immediately.

$2,000—$500 down, buys 5-roomed cottage on St. Julien St. Possession immediately.

H. E. BROWNLEE, Manager.
Phone 4459. Res. 7715. tf

GRIFFIN & CO.

REALTORS.
418 Talbot St. Phone 3193

George Griffin	7192W
B. B. Hookway	3613W
Chas. Désand	5982J
F. J. McBride	7122W

$12,000—North, solid red brick, 2½-story, slate roof, reception hall, living-room, den, dining-room, kitchen, on first floor; 4 bedrooms and complete bathroom on second floor, 1 bedroom and 2-piece bath on third floor; mantel, hardwood floors, best of fixtures and decorations, full length mirror in door, built-in cupboards, double brick garage, lovely lawn, shrubs and flowers, choice location. Let us show you this home.

$5,200—North, solid red brick, 1½-story, usual living-rooms, 3 large bedrooms, closets, hardwood floors throughout, hydro, gas, 3-piece bath, fireplace, 8-ft. veranda, garage, lot 35x140, full 3-part basement, county taxes, $1,500 cash.

$3,700—North, close to 3 car lines, red brick cottage, hall, parlor, dining-room, kitchen, 2 bedrooms, closets, new pipeless furnace, wired for stove, 3-part basement, large barn, lot 50x115. On sale to close estate.

$3,500—North, white brick cottage, cement foundation, 3 bedrooms, hydro, gas, water, part basement, lane at back, lot 50x133.

Beautifully furnished rug brick bungalow to rent for six months at $70 a month, with option of buying.

FARMS.

$4,000—20 acres, Delaware Township, dark sandy loam, all tillable, spring wells, large white brick cottage, barn 50x22, stabling for 3 horses, 6 cows, 3 box stalls, good wire fences, 1 block to school.

$4,500—3 acres, east of city, frame cottage, cement foundation, 8 rooms, hall, veranda, cellar 22x24, stable for 6 head of stock, henhouse, clay loam. Terms.

$10,000—30 acres adjoining the city, red pressed brick house, bank barn. Would make a good subdivision. List your homes with us. Satisfaction guaranteed.

P. Walsh's Bulletin.

CENTRAL—In a splendid location 2-story brick house, 8 bedrooms, 2 bathrooms, suitable for a duplex, all modern improvements, hardwood floors on first floor, lot 112x142. Garage. Price $15,000.

NELSON ST.—Two-story brick house, 4 bedrooms, fully modern, good lot. Price $4,500, $1,000 down.

KING St.—Central, splendid location, 2-story brick house, 8 rooms, hardwood floors, hot water heating and all other modern improvements. Nice lot, price $5,800. Call at the office.

MAITLAND ST.—Near Central Ave., a new 1¾-story brick house, 3 bedrooms and bathroom fully modern, good lot. Price $5,500.

SOUTH LONDON, 1½-story red rug brick, 6 rooms, fully modern with all modern improvements. Lot 40x116 feet. Price $6,000.

ENGLISH ST. — 1¾-story brick house, 4 bedrooms and closets, fully modern; lot 32.6x133 feet. Price $6,000.

LOTS NORTH—Cheapside St., Colborne St., Dundas St. east, near the brass works; also Lambeth village, 20 minutes drive from London. Inspect these lots.

P. WALSH
Broker and Valuator.
PHONE 4665. 425 RICHMOND ST.

Farms For City Property

WE HAVE a number of farm properties to exchange for city properties.

A FINE 200 acres, 9 miles from London, splendid land, comfortable buildings; 65 acres of crop and over 60 acres of hay; immediate possession; $17,500.

A GOOD 150 acres, in Dawn Township, near Edys Mills; excellent soil, a splendid large basement barn and comfortable house; about 30 acres of spring crop in and lots of hay and pasture; immediate possession; price $12,000.

50 ACRES, with very attractive home-like buildings, in nice location, close to London, at $7,500.

30 ACRES, not far from Byron; nice suburban home, or market garden property, or chicken farm; price $7,500; owner will take Windsor house in exchange.

THESE and many other properties. Call and see us.

THE WESTERN REAL ESTATE EXCHANGE, LIMITED.
78 Dundas St. b Phone 696.

G. KINNEY & CO.

REAL ESTATE.
169½ Dundas St. Phone 751.

General country store and post-office in a railroad village, about 14 miles out, good buildings, house, barn, ice house, oil house, gasoline pump, large garden; rent of property $35. Stock at invoice prices. Turnover $20,000 a year. Practically a cash business. Has only changed hands three times in 45 years. Owner going west. Good chance for someone. b

E. COOK

Real Estate Agent.
255 William St. Phone 4875J.

Special in cottages and 1½-story dwellings, modern and semi-modern. Easy terms and exchanges. Some stores to offer. Farms, 5 acres up, some close in; 100 acres for quick sale near Parkhill; choice building lots. You should see our farms and pasture lands. Give us a call. Car at your service.

SAM D. CAMPBELL

"Realtor." "Office of Opportunities."
Specializes Real Estate, Loans, Bonds, Rentals, Insurance, Valuations, Western Lands, Summer Homes, Port Stanley and elsewhere. Sales going through. List your properties. 422 Richmond St., "The Hub," London. b

ANDERSON & CO.

REAL ESTATE AND INSURANCE.
12 MARKET LANE.
Farm, city and suburban property. Full line of fire and life insurance.

WANTED

WANTED EGGS AND POULTRY

We have a big demand for live poultry and fresh eggs.
We pay top prices.
C. A. MANN & CO.
Phone 1577. 78 King St., London ywt

MISCELLANEOUS

ROYAL CAFE
An excellent place to dine.
Good meals, properly cooked and moderately priced.
Quiet and excellently furnished.
386 RICHMOND ST. (upstairs) xt

Auction Sale of Valuable Real Estate

ON THE PREMISES.

1027 to 1041 King Street East

Saturday, May 26, at 3:30 p.m. Four frame cottages, one large, cement foundation, 6 and 7 rooms, electric light, all in good shape. A rare chance to get a home cheap. Terms on day of sale, or apply to Mrs. Wright, 821 Dundas St., or Jos. Brown, auctioneer, 3 Horn St. b

Credit Auction Sale

at Gordon McFauld's farm, ¾ mile west of Thorndale, top of River Hill, on Wednesday, May 23 at 2 p.m.: 25 pigs, from 100 to 125 lbs.; 50 pigs, 60 to 100 lbs.; 20 weaners, 5 brood sows. Three months' credit. Newton Brock, Auctioneer; Walter Parkinson, Proprietor. 55c

Notice to Creditors

Pursuant to the trustee act, all claims against the estate of Patrick Murphy, late of the City of London, laborer, deceased, who died on the 27th day of March, 1923, are required to be filed in statutory form with the undersigned solicitors on or before the 14th day of June, 1923, after which date the executor will not be liable for any claim not then filed.

Dated at London this 12th day of May, A. D. 1923.

MURPHY, GUNN & MURPHY,
Bank of Toronto Chambers,
London, Ont.
Solicitors for Executor.
M.14,19,28

Fred Genereaux

AUCTIONEER AND VALUATOR.
Nine Years with Cooper's Auctions.
91 ADELAIDE ST.
PHONE 3322J or 1332
for appointment and terms.
May 21

Fred Genereaux's Auctions

MONDAY AFTERNOON, MAY 21.
70 Cathcart St.

I have received instructions to sell the following housefurnishings: Rosewood melodeon, oak hallrack, 4-piece parlor suite, parlor tables, rockers, sanitary cot and mattress, oak buffet, dining chairs, baseburner, curtains, blinds, pictures, cushions, linoleum, carpets, mats, rugs, linoleum rug, iron beds, springs, dressers, toiletware, mantel clock, kitchen table, chairs, gas plate and oven, dishes, glassware, kitchen goods, mower, etc. Real good, clean sale of useful goods.

SALE AT 1:30 O'CLOCK.

TUESDAY, MAY 22.
82 Tecumseh Ave.

Mr. J. W. Scott has favored me with instructions to sell the contents of his well furnished home, in part: Large oak hallrack, massive mahogany 3-piece parlor suite, parlor cabinet, oak parlor tables, leather divanette, jardiniere stands, brass jardinieres, Axminster and Wilton rugs and mats, oak pedestal dining table, 6 dining chairs, Singer drophead machine, oak and leather armchairs and rockers, veranda rockers, garden seat, brass and iron beds, steel springs, modern mahogany and oak dressers, bedding, curtains, pictures, dishes, glassware, children's toys, books, Auto knitting machine, clocks, electric heater and iron, table cabinet, kitchen table and chairs, high chair, Clark Jewel gas range, steps, garden tools, etc. You will be pleased with the furnishings at this auction.

SALE AT 10 O'CLOCK.

WEDNESDAY AFTERNOON, MAY 23.
653 William St.

Will sell the contents of this modern furnished home, in part: 2 massive mahogany parlor suits, oak hall seat and mirror, curtains, Axminster runner, linoleum, mats, oak dining suit, buffet, pedestal table, 6 dining chairs, 1 buffet and china cabinet, iron bed, springs, mattress, electric lamp, Souvenir base-burner, gas range, gas plate, oil heater, kitchen table, pictures, dishes, sweeper, boiler, tubs, sealers, etc. Come to this sale.

SALE AT 1:30 O'CLOCK.

FRIDAY AFTERNOON, MAY 25.
688 William St.

Shoe Repair Men Attention!
I will sell for Mr. K. R. Klebe the contents of his modern shoe repair shop in part: 12-ft. finishing frame with edge trimmer, skate sharpeners, 2-horsepower motor, 2 standing jacks with lasts, 1 sole cutter, 2 skivers, 1 No. 8 Landas sole stretcher, 1 Goodyear, 1 Singer patcher, rubber heels and soles, shoe polish, heel cushions, laces, cements, dyes, etc. A good chance to buy a fully equipped modern shoe repair. Shop to let.

SALE AT 2 O'CLOCK.

IMPORTANT SALE BY AUCTION OF USED CARS AND TRUCKS.
Saturday Afternoon, May 26, at Rear of 374 Dundas St.,

Consisting of Fords, Dodges, Maxwells, Briscoes, Chevrolets, Gray-Dorts, McLaughlin E-45, Fisher, Ford chassis, Chevrolet light truck, also 2-ton truck, starter and stake body and other cars. An opportunity that comes once in a lifetime to get a good car at your own price. Do not miss it.

SALE AT 2:30 O'CLOCK.

FRED GENEREAUX,
Auctioneer and Valuator.
91 Adelaide St. Phone 3322J-1332 b

Auction Sale of McGillivray Farm

UNDER AND BY VIRTUE of the powers of sale contained in a certain mortgage to the vendor, which will be produced at the time of sale, there will be offered for sale by public auction by Harry Stanley, auctioneer, at the village of Denfield, on Tuesday, June 5th, 1923, at 2 o'clock p.m., the following valuable farm, namely: All and singular that certain parcel or tract of land and premises situate, lying and being in the Township of McGillivray, in the County of Middlesex, containing fifty acres, more or less, and being composed of all of the south half of lot number 35, in the first concession of the Township of McGillivray, except the portion owned by one, Patterson.

On this farm there is a good two-story brick house and good barn.

The soil is good clay loam.

The farm is about one mile from the village of Denfield, and five miles from the village of Lucan.

Terms of sale: Ten per cent of purchase money, to be paid at time of sale, and balance within two weeks thereafter, without interest. Arrangements could be made for a reasonable amount of the purchase money to remain on first mortgage on the premises.

For further particulars and conditions of sale,

Under the Bankruptcy Act

In the matter of THE CANADIAN CONTRACTORS AND BUILDERS, LIMITED, Authorized Assignors.

TENDERS will be received at the office of the trustee, Brockville, Ontario, for the purchase of contractors supplies, belonging to the said assignors until Monday, the 28th day of May, 1923.

DESCRIPTION.

A cement mixer, derrick, hoist, woodworking machine, wheelbarrows, rope, shovels, picks, desks, chains, gasoline engine, boiler, hose, carts, cement roller, brass valves and fittings, traps, etc.

Goods can be examined by applying to Mr. L. B. Kerr, 196 Simcoe St., London, Ontario.

An accepted check for 20 per cent of the amount of your tender must accompany the said tender, which check shall be returned if the tender is not accepted.

The highest or any tender not necessarily accepted.

For any further information, apply to the office of the undersigned.

H. W. GOING,
Authorized Trustee.
Brockville, Ontario. 511

TENDERS

will be received by the undersigned, up to June 1 next, for the store, stock of shoes, tools and machinery in the repair shop, being the property of the late Robert J. Wyatt, located at 160 Hamilton Rd. The land is not included and the store may be moved off by the purchaser. A check for ten per cent of the offer must accompany each tender. Inventory may be seen by calling at the office.

The London & Western Trusts Co., Limited

Executors R. J. Wyatt Estate.
M.17,19,22

BOARD OF EDUCATION

Clerk of Works

wanted to supervise school buildings being erected this year. Apply by letter, marked "Application Clerk of Works," before 4 p.m., Monday, 28th inst.

W. A. TANNER, Secretary.
B. N. CAMPBELL,
52c Chairman No. 2 Com.

TENDERS

WANTED.

Construction of New Nurses Home at Strathroy General Hospital. Lowest or any tender not necessarily accepted. CHESTER C. WOODS, Architect, Sarnia. 52c

Teamsters Attention

Take notice that the sand pit owned by Geo. Madde, on McNay St., just north of Oxford, will be opened to the public on and after Monday, May 21st. b

Radio Programs

SUNDAY, MAY 20.

WGY—380 Metres—Schenectady.

10:00 a.m.—Service of First Presbyterian Church, Schenectady.
3:00 p.m.—Symphony concert.
6:30 p.m.—Service of First Presbyterian Church, Schenectady.

CFCA—400 Metres—Toronto Star.

6:45 p.m.—Service of Bloor Street Baptist Church, Rev. W. A. Cameron, pastor.
8:45 to 9:45 p.m.—Concert of sacred and classical music.

WWJ—400 Metres—Detroit.

7:30 p.m.—Church services from St. Paul's Cathedral.
2:00 p.m.—The Detroit News Orchestra.

WBZ—422 Metres—Springfield, Mass.

8:15 p.m.—Church services conducted by Rev. R. B. Lisle, pastor of the Highland Methodist Church of Holyoke, assisted by the church quartet.

KYW—447 Metres—Chicago.

11:00 a.m.—Central Church services.
3:30 p.m.—Studio Chapel services.
7:00 p.m.—Chicago Sunday Evening Club services.

MONDAY, MAY 21.

WGY—380 Metres—Schenectady.

11:30 a.m.—Stock market quotations.
11:45 a.m.—Weather report on 485 metres.
11:55 a.m.—United States naval observatory time signals.
1 p.m.—Music and address: "Citizenship," Mrs. F. K. Taylor, Schenectady Woman's Club.
5 p.m.—Produce and stock market report and quotations; news bulletins; baseball results.
7:40 p.m.—Baseball scores.
7:45 p.m.—Musical program.

CFCA—400 Metres—Toronto Star.

12 Noon — Weather forecasts; opening stock markets.
2:30 to 3:30 p.m.—Grain, produce and dairy markets; news items; music.
5:30 to 6 p.m.—Closing stock markets; late news.
8 p.m. to 9 p.m.—Concert program.

WWJ—400 Metres—Detroit.

9:30 a.m.—"Tonight's Dinner," and a special talk by the woman's editor.
10:25 a.m.—Weather.
11:55 a.m.—Time.
12:05 p.m.—The Detroit News Orchestra.
3:30 p.m.—Weather.
4 p.m.—Markets.
5 p.m.—Markets and baseball scores.
8:30 p.m.—Concert.

100 REBELS DIE IN FIGHT WITH BRAZILIAN TROOPS

Associated Press Despatch.

Buenos, Aires, May 18.—One hundred Brazilian rebels were killed and many wounded in retreating before state troops in Rio Grande de Sul, near Bageya, according to the state newspaper published in Santa Anna de Livramento. The rebels are reported to have abandoned a large quantity of arms and ammunition.

DOHERTY WILL SPEAK.

Special to The Advertiser.

Blenheim, May 18.—Hon. Manning Doherty has promised to address a gathering of ladies in the Opera House here on Tuesday afternoon next and will be accompanied by his wife. This will be the opening of the campaign here, and Mr. Doherty's first appearance in this section since the house dissolved.

ANGLICAN ANGLICAN

ST. PAUL'S CATHEDRAL

WHITSUNDAY, MAY 20th.

Rector—Very Reverend L. NORMAN TUCKER, D.D., D.C.L.
Assistant—Rev. Denny Bright.
Organist-Choirmaster—Harry T. Dickinson.
Holy Communion—8:30 and 11 a.m.
Morning Prayer 10 a.m. Ordination Service 11 a.m.
Preacher—Rev. W. A. Earp, Rector of All Saints', Windsor.
Anthem, "Send Out Thy Light" (Gounod).
Evening Service 7 p.m. Preacher, the Dean.
Soloist—Mr. Harry Carson.

CRONYN MEMORIAL

Queen's Avenue and William Street.
QUINTIN WARNER, Rector.

WHITSUNDAY

8:30 a.m.—Holy Communion. Admission of members of Brotherhood of St. Andrews.
10:00 a.m.—Junior Brotherhood Class.
11:00 a.m.—Morning Prayer. Preacher, Quintin Warner.

"SIGNS"

3:00 p.m.—The Church School.
7:00 p.m.—Evensong. Preacher, Quintin Warner.

"LIKE UNTO CHRIST"

(From the Question Box.)

"All with one accord in one place."

Christ Church

Wellington and Hill Sts.
C. R. Gunne, Rector.
8:30 a.m.—Holy Communion.
11 a.m.—Morning Prayer.
3 p.m.—Sunday School.
7 p.m.—Evening Prayer. Evening Anthem "I Will Feed My Flock" (Hall.) Solo, "How Long Wilt Thou Forget Me?" Miss Jessie Patterson.

St. Georges' Church

11 a.m.—The Rector.
7 p.m.—Young People's Services. Preacher, Rev. C. A. Beasley.

St. James' Church

LONDON SOUTH.
Rev. W. Leslie Armitage, M.A., Rector.
11 a.m.—Holy Communion.
4:15 p.m.—Holy Baptism.
7 p.m.—Holy Communion.
The Rector at All Services.

St. John the Evangelist

Wellington and St. James Sts.
Rev. A. L. G. Clarke, Rector.
WHITSUNDAY.
8 a.m., Holy Communion; 11 a.m., Morning Service, Junior Congregation; 3 p.m., the Church School; 7 p.m. Evensong. Preacher, Rev. T. Wright. Anthem, "God Is a Spirit."

PRESBYTERIAN PRESBYTERIAN

FIRST PRESBYTERIAN

Corner Dufferin and Clarence.
Colonel the Rev. WILLIAM BEATTIE, D.D., C.M.G., Minister.

11 a.m.—Special Children's Service. Come and join them in a very happy hour. It will be a service long to be remembered. Bring flowers Saturday afternoon. Scholars meet in Sunday School Hall at 10:45 Sunday.
3 p.m.—Annual Go-to-Sunday School Day.—Visit the School.
7 p.m.—Three Minute Sermonette: "Is Ison, the London Firebug, Morally Responsible for his Crimes?"
Sermon Subject—"A LOST HEART."

ST. ANDREW'S CHURCH

Rev. D. C. MacGREGOR, D.D., Minister.
Rev. F. W. K. Harris, Director of Religious Education.
Mr. C. E. Wheeler, F.C.C.O., Organist and Choir Director.
Public Worship at 11 a.m. and 7 p.m., conducted by the Minister.
Morning Subject: "FIRST THINGS FIRST."
Evening Subject: "WAYSIDE RELIGION."
10 a.m.—Brotherhood. Dr. MacGregor. Subject, "Church Union Bill."
12:15 p.m.—Church School.
3:00 p.m.—Young People's Classes.—"Go to Sunday School Day."
6:45 p.m.—Short Organ Recital.
A cordial welcome.

Chalmers Presbyterian

Mr. Ronald Hart, Organist.
Rev. J. Richardson, B.A., Minister.
11 a.m.—"Religious Education."
3 p.m.—Church School.
7 p.m.—"Home Religion."

Hamilton Road

M. Fraser Cree, B.A., Minister.
11 a.m.—Children's sermon; first subject, "Pray Always."
3 p.m.—Sunday School and Bible Class.
6:45 p.m.—Song Service.
7 p.m.—"I Count All Things But Loss for Christ's Sake."

Knox Presbyterian

Worlty Rd. and Bruce St.
Rev. T. A. Symington, M.A. ....Minister
Chas. E. Percy .....Director of Music
Sabbath Services.
11 a.m. ..... Public Worship
REV. R. J. MURPHY,
of Wortley Road Baptist Church.
3 p.m. ..... Church School
7 p.m. ..... Public Worship
Conducted by the YOUNG MEN OF THE EXCELSIOR CLASS.
Services in the Church Auditorium.

King St. Presbyterian

W. R. McINTOSH, Minister.
11 a.m.—F. H. Larkin, D.D., of Seaforth.
3 p.m.—Go to Sunday School Mass Meeting.
7 p.m.—Rev. Dr. Larkin.
ORGAN RECITAL.—Come Early.

New St. James'

Rev. JAMES MACKAY, B.D., Minister.
11 a.m.—"The Call to Prayer."
7 p.m.—"Asleep, Though Bound in Chains."
Sabbath School and Adult Bible Study Class, 3 p.m.

Reorganized Church of Jesus Christ of Latter Day Saints

Not Mormons.
Maitland St., near York.
10 a.m.—Prayer Service.
11 a.m.—Preaching—Bishop Burger.
2:45 p.m.—Sunday School.
7 p.m.—Preaching—Bishop Burger.

CHURCH UNION?

A public meeting will be held under the auspices of the London Branch of the Presbyterian League of Canada

In the Central Collegiate Institute Monday, 21st at 8 p.m.

Speakers—

Mrs. THOMAS MacMILLAN, Toronto.

Rev. J. W. MacNAMARA, B.D., Toronto.

All who are interested in this vital question are most cordially invited to attend.

An offering will be taken.

BIBLE STUDENTS

International Bible Students' Association

HYMAN HALL, 3 p.m.

WILL DEATH EVER CEASE?

Hear S. W. Carpenter give the Scriptural answer.

Seats free. No collection. Bring your friends.

BAPTIST BAPTIST

ADELAIDE ST. BAPTIST

Morning—

REV. A. P. WILSON

of Toronto.

Sunday School, 3 p.m.

Evening—

REV. A. P. WILSON

of Toronto.

Egerton Street Baptist

Rev. A. Burgess, Minister.
10:30 a.m.—Congregational Prayer.
11 a.m.—"A TIMELY CALL."
Illustrated Talk to Boys and Girls Precedes the Sermon.
3 p.m.—"Go-To-Sunday-School Day."
6:45 p.m.—Song Service.
7 p.m.—"LIFE'S LONELY PLACES."
Lord's Supper at Close of Evening Service.

Talbot Street Baptist

Rev. Bowley Green, D.D.
11 a.m. — Sermon: "God's Restoring Grace."
2:45 p.m.—Go-to-Sunday-School Day.
7 p.m.—Sermon, "God's Abhorrence of Sin."

Maitland Street Baptist

Rev. Dr. Sowerby will preach.
Sunday, 17th anniversary of dedication of the church.
SPECIAL
Services in the evening.
All former members and old friends cordially invited to join us in celebrating.
SPECIAL SERMON—SPECIAL MUSIC.

"THE CHURCH WITH A MESSAGE"

Wortley Road Baptist

REV. R. J. MURPHY, Pastor.
11 a.m.—The Pastor will exchange pulpits with Rev. T. A. Symington of Knox Presbyterian Church.
3 p.m.—Sunday School.
7 p.m.—The Pastor.
"Rise and Fall of the Anti-Christ."

First Spiritualist

On Rectory, Opposite Nelson St.
Sunday, May 20. Services at 3 and 7 p.m.
Speaker, Mrs. Goatcher.
Service on Tuesday at 8 p.m., as usual.

YORK STREET MISSION HALL—Morning preacher, Mr. William Harvey. Evening—Preaching as usual. Soloists—Capt. Robson and Mrs. Collins.

METHODIST METHODIST

ASKIN ST. METHODIST

10 a.m.—The Brotherhood.
Prof. Spenceley of the Western University.
11 a.m.—Rev. J. T. Cosby Morris.
"THE IDEAL OF A DEVOUT LIFE."
7 p.m.—Rev. Cosby Morris.
"THE MAN WHO BRAGGED BEFORE THE FIGHT, AND WAS KNOCKED OUT."
Short Worshipful Services.

DUNDAS STREET CENTER

Rev. (Capt.) JOHN GARBUTT, Minister.
11:00 a.m. Subject—
"The Successful Church."
2:45 p.m.—Sunday School, Bible Classes and Men's Club.
6:45 p.m.—Song Service.
7:00 p.m. Subject—
"The Church and the Workingman."
(Second sermon.)
J. PARNELL MORRIS (L.Mus.), Organist and Choirmaster.
Choir Festival in St. Andrew's Church Monday evening.

FIRST METHODIST

10 a.m.—Brotherhood and Class Meetings.
11 a.m.—"FASTING AND FEASTING"
REV. W. L. HILES, B.A.
3 p.m.—Sunday School in Wesley Hall.
7 p.m.—REV. W. F. GAETZ.
of St. Thomas.
A. D. Jordan, Organist.

RIDOUT ST. METHODIST

J. A. AGNEW, Pastor. Residence, 87 Windsor Ave.
SPECIAL EVANGELISTIC SERVICES.
LORD'S NEED."
10:30 a.m.—Rev. J. R. Hanley will preach. Subject—"THE
3:30 p.m.—Rev. J. R. Hanley will preach. Subject—"DO WE NEED A NEW BIBLE?"
7 p.m.—Rev. J. R. Hanley will preach. Subject—"JUST OUTSIDE."
10 a.m.—Men's Brotherhood. Everybody invited.
W. Gordon Scott, Organist. Evangelist F. G. Fisher will sing.
Strangers welcome. COME EARLY.

Centennial Methodist

10 a.m.—Class Meeting.
11 a.m.—"One Suffering for Another."
2:45 p.m.—Sunday School.
7 p.m.—"Two Atheisms."
The Pastor at both services.
Strangers Welcome.
A. E. M. Thompson, Pastor.
Theodore Gray, Organist.

Colborne St. Methodist

Rev. S. Judson Kelly, Pastor.
Subjects:
11 a.m.—"Duty vs. Drudgery."
7 p.m.—"Sympathy vs. Sentiment."
9:45 a.m. — Brotherhood at Askin Street.
Frank Webster and Miss Grace Needham, soloists; N. B. Adams, musical director.

Empress Ave. Church

Rev. G. W. DEWEY, Pastor.
10 a.m.—Class Meeting.
11 a.m. and 7 p.m.—Rev. A. E. Hopper.

Robinson Memorial

11 a.m.
ANNIVERSARY OF SCHOOL.
Rev. E. W. Jewett, B.D., will speak.
Music by School Choir. See the children "Pass Through the Gates."
Special offering for the school.

Hyatt Ave. Methodist

10 a.m.—Brotherhood. Thos. Spettigue.
11 a.m.—"Solicitude for the Ark." 3 p.m.—Sunday School. 7 p.m.—"Polished Young Women." McClary's Big Rally Next Sunday Evening. Thos. Stevenson, Brotherhood President. R. J. McCormick, Pastor.

Wellington Street

Rev. GEORGE T. WATTS, D.D., Pastor.
10 a.m.—Men's Class Meeting.
11 a.m.—"Hearing and Doing," Pastor.
2:45 p.m.—Sunday School and Bible Classes.
7 p.m.—"A Severe Test." Pastor.

CHRISTIAN SCIENCE

Christian Science

The Subject of the Lesson-Sermon for Sunday, May 20.
"Mortals and Immortals."
First Church of Christ Scientist
Richmond St. at Kent.
Sunday—11 a.m. and 7 p.m.
Sunday School—11 a.m.
Reading room, Bank of Toronto Bldg. Open daily 10 a.m. to 5 p.m. Room 55.
Wednesday Meeting, 8 p.m.
in the church, at which testimonies of healing through Christian Science are given.

Hamilton Rd. GOSPEL HALL

7 p.m.—Mr. HUGH KANE of Erie, Pa., will preach.

Egerton Street GOSPEL HALL

7 p.m.—Mr. J. REA will preach.

CONGREGATIONAL

First Congregational

DUNDAS STREET.
Rev. M. KELLY, Minister.
11 a.m.—"THE YOUTHFUL TIMOTHY."
3 p.m.—Go-to-Sunday School Day. The Sunday School to be visited by parents.
7 p.m.—"THE MARRED VESSEL."

Theosophical Society

212 DUNDAS ST.
Mr. L. Schwartz of New York City.
Subject:
"THE SUFIS."
SUNDAY AT 8:30 P.M.
Public Invited.

CHRISTADELPHIANS MEET IN Castle Hall, corner of Dundas and Clarence, Sunday at 7 p.m. Subject: "A Message From Heaven. Good News to the Human Race."

LABOR MEN ASK LOCAL FACTORY DEATH BE PROBED

Party Decides To Write Superintendent of Inspectors Regarding Copeland Accident.

WOULD AMEND LAW

Feel Dominion Legislation Governing Inquest Not Complete Or Strict Enough.

Feeling that the Dominion laws governing inquests are not as complete and as strict as they should be, the London Labor party, in special session last night at the Labor Temple, took the first step to try and bring about a readjustment of government rulings in regard to post-mortem investigations.

The matter came to a head when Edward Unstead questioned why an inquest had not been held at the time William H. Copeland, an employee of McClary's Manufacturing Company, was strangled to death about a month ago, when in some unknown manner he became entangled in a machine in the enamelware department.

The result of much serious discussion was the decision to communicate with Superintendent of Factory Inspectors Burke of Toronto and lay the facts of the case before him and request an investigation.

The motion was introduced by William Tite, who pointed out that the blame for not having an inquest could hardly be laid on the coroner, but declared that an investigation by a factory inspector would perhaps bring out the question whether the machine should have had a guard of some sort to protect the operator, W. Stinson seconded the motion.

Would Fix Blame.

"It seems funny that no inquest was held," stated Mr. Unstead, in broaching the subject. "In a case of that kind when the man was found to have been strangled to death and with no eye-witnesses of the accident, the logical procedure would be to investigate and determine who was really to blame for the accident.

"That's the factory inspector's job," President Dan Menzies broke in.

"Yes," retorted Mr. Unstead, "but why let it go at that? Some one has to take the initiative to make these accidents preventable, and no action has been taken up to the present time."

W. Page advocated the creation of a vigilance committee, the duty of which it would be to be on the alert for accidents of that nature and any other irregularities that might be set right, to the benefit to the general public as well as the workingman.

Arthur Mould reminded the meeting that no one saw the accident, and for this reason, if not for any other, an inquest was justifiable.

Evidence Is Lacking.

"It is just the lack of evidence in the case that makes an investigation of the circumstances surrounding the death all the more necessary," he declared. "There is no evidence on the surface that would indicate the exact manner in which Mr. Copeland came to his death. An inquest, while it wouldn't aid the dead man in any way, might safeguard others who might meet their deaths in the same manner."

Other members present urged the necessity of guards around machines having projecting movable parts or other devices in which the operator might become entangled.

Some preliminary campaign work for the coming provincial election was accomplished. Within the next week or so the London Labor Party expect to have "hole-proof" organization embracing every subdivision in the city.

The chairmen chosen for the different wards are—Ward 1, R. H. Hessel; Ward 2, J. Secker; Ward 3, Ald. Frank McKay. Fred White, W. Stinson and Dan Menzies were appointed a committee to pick a chairman for Ward 4.

Delegates Frank McKay, Donald Wright, Harry Wray, Mrs. Burnard and Dan Menzies were picked to represent the London Labor Party at the session of the Workmen's Educational Association to be held on June 5 for the purpose of discussing proposed courses for the workingman at Western University.

THORNTON PROMISES SERVICE FOR NIAGARA

Will Acquire Private Right-of-Way—Speeding Up N. S. and T.

Canadian Press Despatch.

St. Catharines, May 18.—Sir Henry Thornton, greeted by 300 representatives of the various municipalities of the Niagara Peninsula, at a monster banquet in the Welland House here last night, declared that immediate solution of the transportation problem in this district was at hand, and he announced that the local street railway and interurban properties would be put in such physical condition as to adequately serve each municipality. The announcement was received with enthusiasm.

Speaking with regard to interurban traffic the main consideration is speed. It was proposed to acquire private right-of-way where possible so as to increase the speed of the N. S. and T. The terminals had to be adequate, and plans were already made to build new terminals at Niagara Falls and St. Catharines.

CHAMBER OF COMMERCE ENLISTS 288 MEMBERS

Special to The Advertiser.

Galt, May 19.—The drive to organize a chamber of commerce here closed today and proved successful, with 288 members signed, with 15 to 25 more considered certain by the middle of next week. The collection of first-year fees amounted to $5,158.50, a record unequaled in chamber of commerce campaigns. Galt's new chamber of commerce stands third on a per capita basis in Ontario and fourth in Canada. The next four weeks will be spent in completing the organization.

LUTHERANS ACCEPT DISTRICT PASTORATES

Four Young Ministers Graduate From Seminary At Waterloo.

Special to The Advertiser.

Waterloo, May 19.—Four promising young ministers last night received their diplomas for graduating from the Evangelical Lutheran Theological Seminary here at the graduating exercises held in St. John Lutheran Church here. The young men who have completed their course of training for the ministry and who received their diplomas, are: Wilfrid Andrew Gordon Schmidt, of Stratford, who served as student pastor of St. Matthew's Church, Brantford, during the summer of 1922. Paul Boerner and John Mangelsen, of Waterloo, who have accepted the pastorate of St. Paul's Lutheran Church at Brunner, and St. Peter's Lutheran Church at Milverton, respectively, and Lloyd Henry Kalbfleisch of Zurich, who received the special prize for having the highest average marks during the three years' term of study and who has accepted the pastorate of St. Matthew's Church, Brantford.

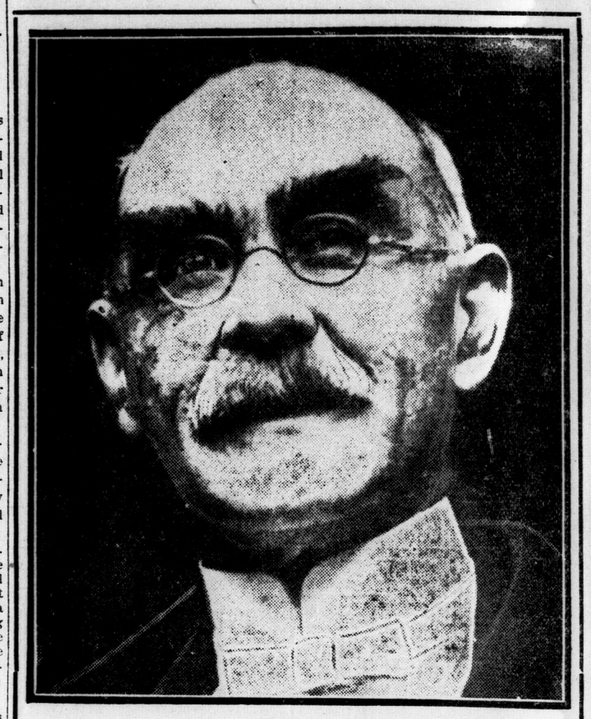

"They were working their way, well under rifle fire, across an opening in the forest, when some of them stopped to pick blackberries that attracted their attention. To this their sergeant, very deliberately said: 'I shouldn't mind them berries, lads. There's maybe worrums in 'em.'"

That is one vivid glimpse from "The Irish Guards," a chronicle of war heroes by Rudyard Kipling.

"THE IRISH GUARDS"

will appear exclusively in

The Advertiser

being printed in weekly installments. The first installment will be published

Saturday, May 26th

In this war recital, Rudyard Kipling, one of the greatest of living writers in any language, brings all his artistry and human understanding to depicting the bravery of the unit with which his son, John, saw service and met an unknown fate among the missing.

"The Irish Guards" begins Saturday, May 26th. Remember the date.

New Stories By O. HENRY

SPEAKING OF BIG WINDS.

The man with the bronzed face and distinguished air was a great traveler and had just returned from a tour around the world. He sat around the stove at the hotel and four or five drummers and men-about-town listened with much interest to his tales.

He was speaking of the fierce windstorms that occur in South America, when the long grass of the pampas is interlaced and blown so flat by the hurricanes that it is cut into strips and sold for the finest straw matting. He spoke also of the great intelligence of the wild cattle, which, he said, although blown about by the furious hurricanes, and compelled to drift for days before the drenching floods of the rainy season never lost their direction by day or night.

"How do they guide themselves?" asked the Topeka flour drummer.

"Oh, by their udders, of course," said the traveler.

"I don't see anything to laugh about," said the Kansas man. "But speaking of big winds, we have something of the kind in our state. You've all heard of the Kansas cyclones, but very few of you know what they are. We have plenty of them and some are pretty hard ones, too, but most of the stories you read about them are exaggerated. Still a good, full-grown cyclone can carry things pretty high sometimes. "I know a fellow named Bob Long, who was a real estate hustler from away back. Bob had bought up a lot of prairie land cheap, and was trying to sell it in small tracts for farms and druck patches. One day he took a man in his buggy out to this land and was showing it to him. 'Just look at it,' he said. 'It is the finest, richest piece of ground in Kansas Now, it's worth more, but to start things off and get improvements to going, I'll sell you 160 acres of this land at $40 per —.'

"Before Bob could say 'acre' a cyclone came along and the edge of it took Bob up straight into the air. He went up till he was nothing but a black speck, and the man stood there and watched him till he was out of sight.

"The man liked the land, so he bought it from Bob's heirs, and pretty soon a railroad cut across it, and a fine flourishing town sprang up on the spot.

(Copyright, 1923, by the Houston Post. Published by arrangement with the Wheeler Syndicate, Inc.)

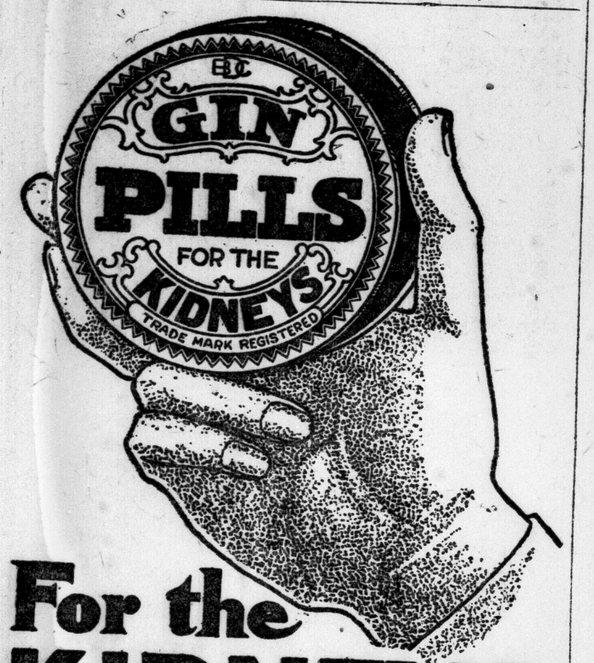

For the KIDNEYS

BACKACHE — HEADACHE
RHEUMATIC JOINTS — URIC ACID
CONGESTION OR
INFLAMMATION OF THE KIDNEYS

DON'T SUFFER ANY LONGER!

Gin Pills give Quick Relief and Permanent Benefit

The Greatest Kidney Remedy in the World

GET A BOX TO-DAY AT YOUR DRUGGIST'S—50c.

National Drug & Chemical Co. of Canada, Limited, Toronto.

Vin St-Michel

(ST. MICHAEL'S WINE)

This Medicated Wine brings prompt relief and permanent benefit in most cases of Loss of Appetite and Poor Digestion.

AT ALL DRUGGISTS

La Cie Cecile Limitee
482 St. Paul Street West
Montreal

Dandicolle & Gaudin,
16 Quai de Queyries,
Bordeaux, France

1R

MACHINERY
NEW AND USED
H.W.PETRIE, LTD
TORONTO

Subscribe For The Advertiser

BARNEY GOOGLE

Well, Well! Mrs. Google Certainly Starts Something.

BY BILLY DE BECK.

MUTT AND JEFF

Mutt's Having the Time of His Life These Days.

BY BUD FISHER

REG'LAR FELLERS

He's Not To Reason How!

BY GENE BYRNES.

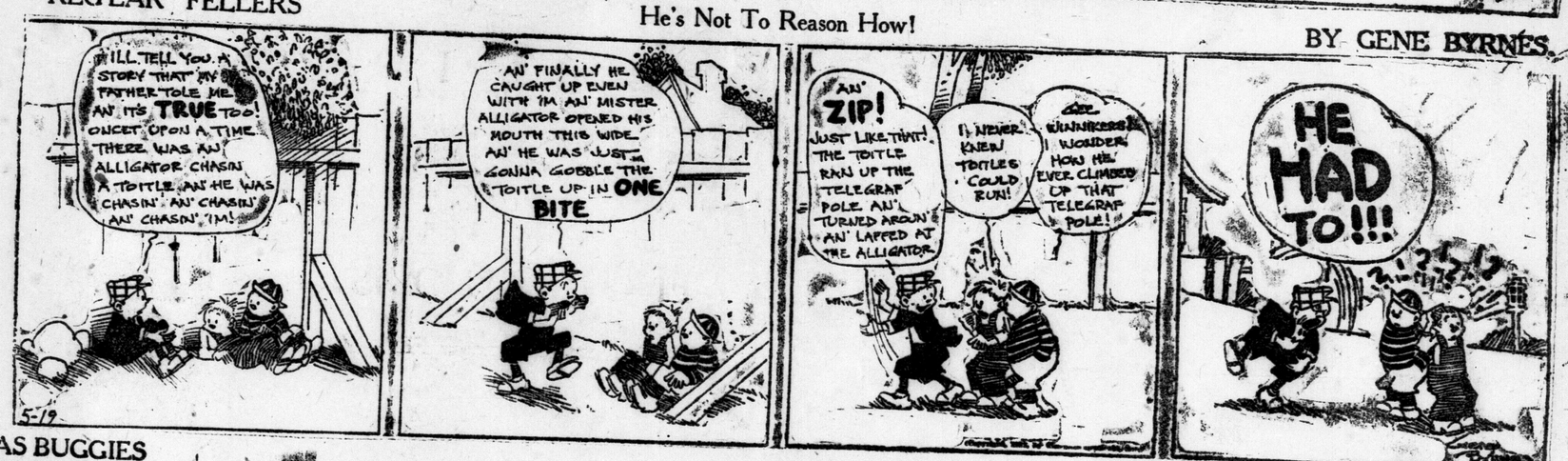

GAS BUGGIES

BY BECK

POLLY AND HER PALS

Now It's Up to Ash to Feed Her.

BY CLIFF STERRETT.

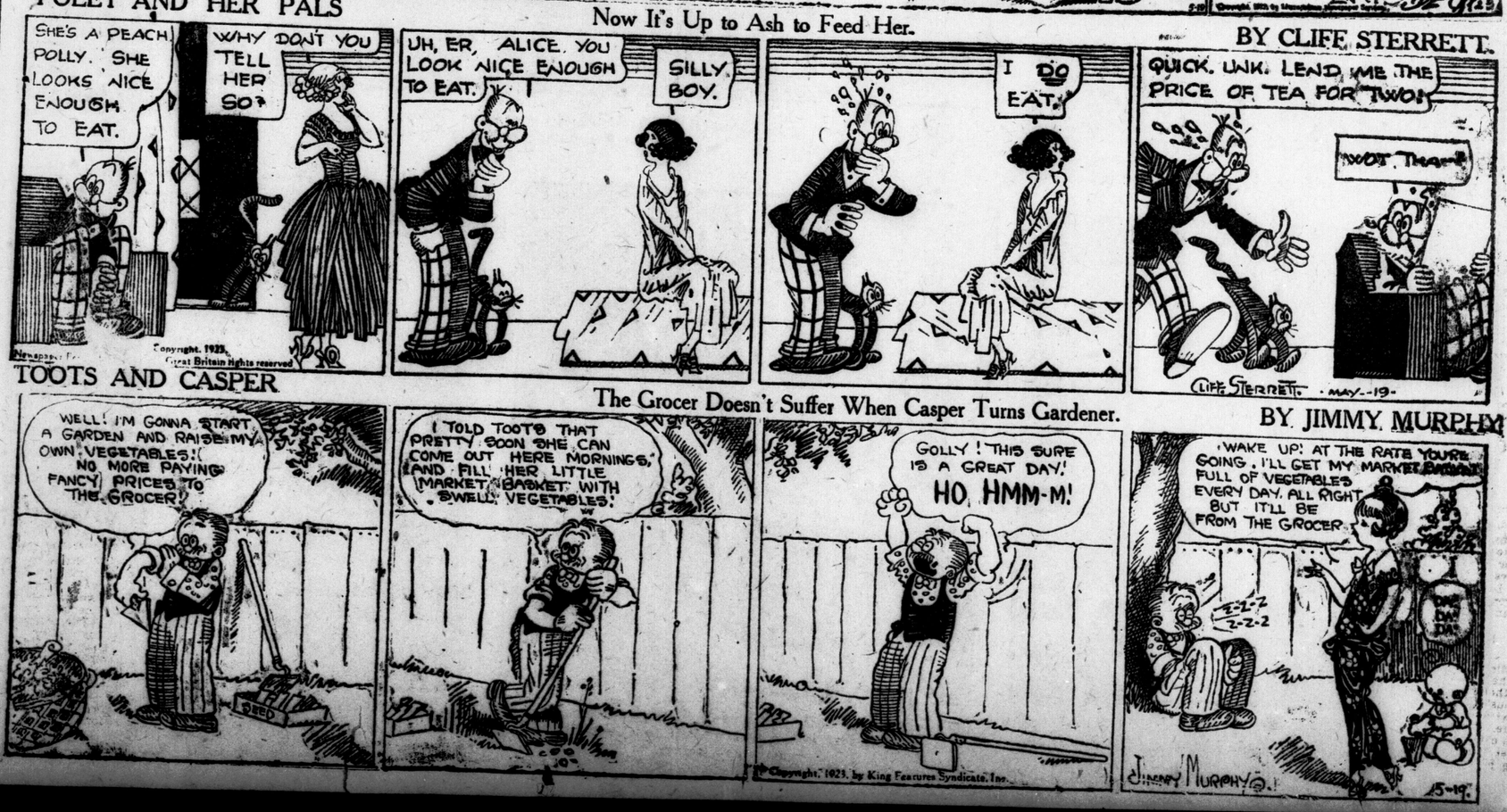

TOOTS AND CASPER

The Grocer Doesn't Suffer When Casper Turns Gardener.

BY JIMMY MURPHY.

The ADVERTISER'S PICTORIAL PAGE

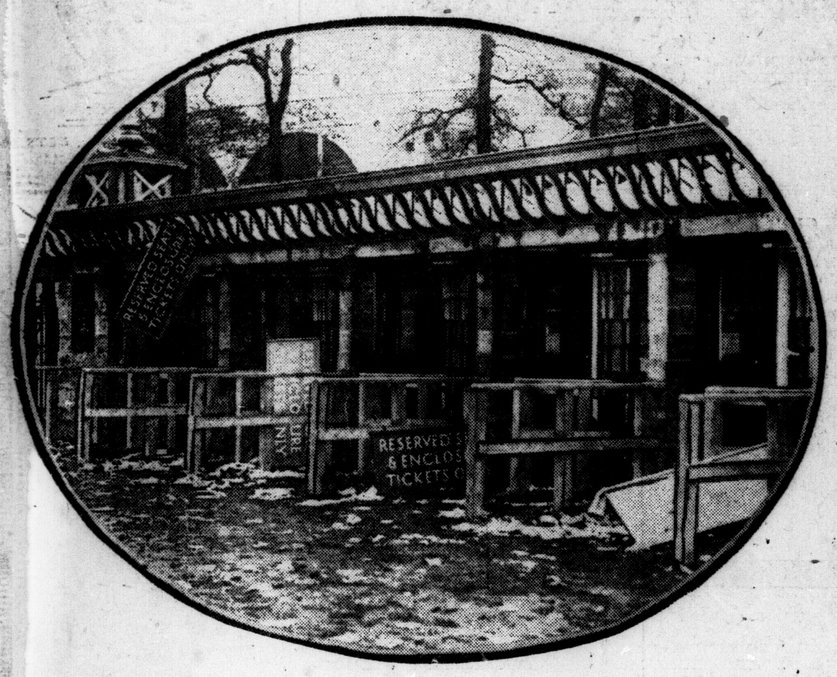

After the crowd had broken through. The wrecked turnstiles at Wembley Stadium after the English Cup final.

John B. L. Powell, vice-president of the Associated Advertising Clubs of the world, who was captured by Chinese bandits.

Noah Lerner, held in New York as resembling the man who drove the bomb wagon just before the Wall street explosion.

The Prince of Wales inspecting British graves near Menin Gate, Ypres.

Jacqueline de Berr, the six-year-old daughter of the film star, Lisette Berr, won first prize for the best juvenile movie acting.

An exclusive photograph of the wife and youngest child of Chancellor Cuno of Germany.

When Lieut. J. A. Macready completed a non-stop flight across the States, he not only set a record but won a bride, Miss Nellie Jay Turner of Columbus, Ohio.

Col. Cortlandt Starnes, commissioner of the Royal Canadian Mounted Police.

Lydia Lindgren, the Swedish nightingale, who was reported missing from New York the other day. She had only gone to Boston to see a doctor, however.

Jim Barnes, American golfer, and his wife, arriving in England.

Martin de Alzaga, Count Louis Zborowski, R. Loretta and Capt. Clive Gallop, European speed artists, who will compete in the 500-mile automobile race in Indianapolis.

The wife and daughter of Governor Smith of New York enter a knitting contest.

Dr. Payot, a Russian, is the only woman medical doctor of Paris, who specializes in beauty.

Miss Nadejda Stancioff, daughter of the Bulgarian minister to London, is the first woman to adopt diplomacy as a career.

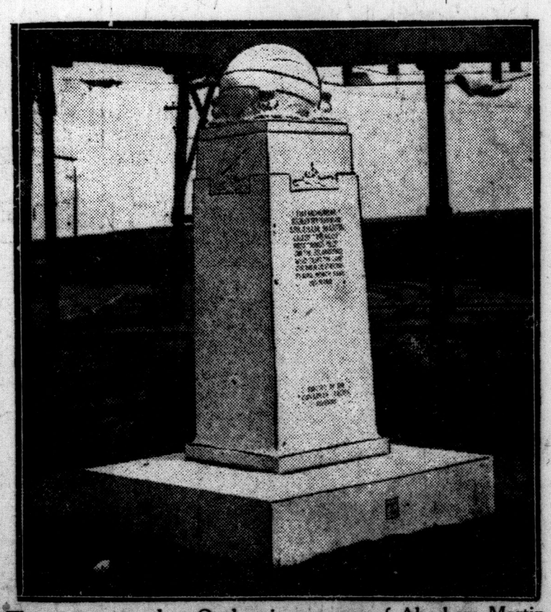

The stone erected at Quebec in memory of Abraham Martin, first Scottish settler in Canada, after whom the Plains of Abraham were named.

When Edward Kelly, a New York tenement dweller, was stopped from erecting an aerial on the roof, he got over his difficulty by using a few lengths of stove pipe.

RUSSIAN INVADERS HOLD WEALTH OF THE NEW BERLIN

Berlin Growing Like a Mushroom—Third City of the World—Thriving In Midst of Poverty and Disaster

Garbage Litters Streets Which the Kaiser Kept Spick and Span and the Royal Palace Is Filled With Daily Throngs of Sightseers.

By FRANK G. CARPENTER.

Berlin is growing faster than the gourd of old Jonah which came up in a night, shading the prophet as he lay against the east wall of Nineveh. Notwithstanding the poverty, destitution, and almost despair, which hang over it in clouds so thick that no silver lining is visible, the city is one of the live municipalities of Europe. It thrives on misfortunes. The invasion of the Ruhr has caused many to flee to Berlin. Tens of thousands have come here from Alsace-Lorraine, and multitudes from that part of Silesia taken over by Poland, and from Latvia and Esthonia, where the estates of the German Balts have been divided among the peasants. Something like a half million refugees have come in from Russia, and the total influx is such that the city has increased more than 50 per cent since the world war began. Berlin is now half again as large as Chicago, twice the size of Philadelphia, and next to New York and London among the cities of the world. The present population is estimated at four and one-half millions, and this means an addition of more than seven hundred thousand within two or three years.

The Russian Invasion.

So far the greatest invasion has been that of the Russians. With the revolution that overthrew the czar, the middle and upper classes had to flee for their lives and a great part of them came to Germany. They brought their jewels and other valuables, and settled in the different cities but in Berlin more than anywhere else. Indeed, some sections here have been Russianized, and among these the most fashionable quarters which were formerly occupied by rich Germans and Jews, who are now practically paupers. This is especially so of the famous street known as Kurfurstendamm which runs through Charlottenburg. Kurfurstendamm had formerly so many rich Jews that the motor 'bus line running through it was called the "Palestine Express." The nickname has now been changed to the "Trans-Siberian Express," and the name of the street to "Neppski Prospekt," a caricature of the famous Nevski Prospekt," the main avenue of Petrograd. The word "nepp" is slang for overcharge.

Before the war Berlin had only one Russian book store. Now it has sixty, and every day new ones spring up out of nothing. They are usually small stores and luxury shops, where the Russians make their appointments and buy a book on the side. Some of the larger book stores have shelves and counters filled with Russian books, newspapers, and magazines. The books are beautifully printed in the Greek script, and well illustrated, and are, in fact, wonders of topography and pictorial art in these days after the war. Some magazines are printed in colors, and some contain pictures by Boris Grigoriev, the Russian artist, whose portraits are attracting world-wide notice, and especially in Berlin and Paris. The prices of the magazines and books seem ridiculously cheap to the foreigner. There are a dozen or more Russian publishing houses, and the books they are getting out surpass any now printed in Germany.

Both nations are now on their uppers, and are ready to work for wages one-tenth of one twentieth those of Canada and the United States. They can manufacture goods so cheaply that no tariff we can enact will be high enough to keep out their products and neither nation is scrupulous as to the means by which it accomplishes its ends. We talk much of the "Yellow Peril," including therein the Japanese and Chinese, but should we not have a greater fear of this peril, consisting of a quarter of a billion Russians and Germans with an understanding of modern methods and the use of modern machinery?

I spent yesterday on Kurfurstendamm, going from one establishment to another and making notes of the business. There are from fifteen to twenty Russian banks, four Russian theatres, and seven film companies. There are a large number of Russian movies and dance halls, and a high school of music. There is a vodka factory, and a score or more of export undertakings, which are doing business with Soviet Russia. There are Russian unions for doctors, lawyers, and engineers, and sport clubs of various kinds. There are hundreds of small stores where gold, diamonds, and other jewelry are bought from private persons to be sold again, and there are picture galleries, antique stores, clothing stores, and shops for the sale and repair of automobiles.

Twenty-five Restaurants.

Berlin has now twenty-five Russian restaurants of considerable size, and so many small eating places devoted to the Russians that it is difficult to count them. It has numerous cafes where these people crowd together about tables, drinking tea and eating cakes while they discuss politics, present and future. I lunched at one of the best of the restaurants the other day. It was in the fashionable quarter and was as well furnished as any first-class restaurant in New York, and the bill of fare would cover half a page of this newspaper. I had my interpreter and secretary with me and we were about the only people in the room besides the Russians. We took the regular lunch and had, for ten cents, a meal that could not be bought at any good restaurant in New York for less than two dollars. The lunch began with a Russian salad, which was followed by a delicious, clear soup, with croquettes of fish a la Russe. After this came some chopped veal fried with potatoes, and then a dessert. We had, in addition, three cups of excellent coffee and I drank three glasses of port as per my doctor's orders. All added together, including the waiters' fee, brought the total sum for the three meals up to fifty cents, or less than seventeen cents each.

Prosperous Amid Paupers.

I am surprised at the apparent prosperity of the Russians. Those who sat at the tables near me in this restaurant were better dressed than the average well-to-do German, and those I have met in the stores have an air of wealth which one does not see in other parts of the city. There are, of course, poor Russians, but there are many comparatively rich. They made their money out of the rise and fall of the mark and in taking advantage of a financial situation which corresponds to that of Russia in the first days of Bolshevism. They had witnessed the fall of the ruble and believed the mark would go the same way. Therefore they turned their diamonds, pearls, and other belongings into foreign moneys and bought foreign securities. They bought, also, palaces, apartment buildings, and other concrete German properties, making small cash payments and giving notes in marks for the balance. Their debts decreased as the mark fell and as a result they have secured this real estate for a song. A little more than a year ago, when the mark was two or three hundred to the dollar, the Germans thought it had reached bottom, but the Russians said it should have been some thousands to the dollar long before that and they made their speculations accordingly.

These Russians stick together and form a little community of their own. When asked about Soviet Russia they will throw up their hands and tell you of the hardships they have undergone, saying they believe Bolshevism will soon disappear and Russia be again on its feet. They patronize their own theatres and concerts, where the language is Russian; they applaud the Russian actors and singers, and still live, as it were, in the land of the czar.

Russia and Germany.

The Russians and Germans have closer business relations than many people imagine. The Krupps are manufacturing agricultural machinery for Russia, and nearly every other large factory I have visited has more or less Russian trade. The Borsig Works in Berlin is making locomotives and cars for the Soviet railways, and some German capital is being invested in Moscow and Petrograd. I spent some time in Russia before the world war, and found then that my German carried me farther than any other language. I met German merchants in nearly every city, and in many cases they had intermarried with the Russians and established permanent homes. The Germans have always given longer credits to the Russians than have the merchants of any other nationality, and as a result they have made for themselves a large place in the economic and mercantile life of the people. All this was destroyed by the Bolshevists, but the tangled threads still exist and if a stable Russia should come they may be straightened out into the live wires of an international business.

The German-Russian Peril.

Indeed, a business combination of Russia and Germany is one of the economic possibilities of the far future. There are sixty million Germans and one hundred and eighty million Russians, or more than two hundred and forty millions in all. The Russians are industrious. They learn new trades quickly and as imitators are equal to the Japanese. The Germans are experts in science and business organization, and in building up foreign trade. If the two should work together, it would seem they might accomplish the economic mastery of the world, especially as Germany has all the outlets by sea that Russia needs, and Russia the enormous resources, agricultural and mineral, and the great labor forces which can be so well exploited by Germany. As I write this I hear that the Krupps have leased 68,000 acres in the Don region for 36 years, which they intend to develop with machinery made at Essen. The territory is to be colonized by Germans, and the Krupps agree to bring in one-half of the workers. The land cannot be let except to employees of Krupp. The rent is to be paid in kind, giving the Russians from ten to fifteen per cent of the harvest.

The New Berlin.

The rapid growth of the population is crowding Berlin to bursting. The city has been underbuilt for years, and at no time has it been more crowded than now. Founded almost two hundred years before Columbus discovered America, it had only 6,000 at the end of the Thirty Years War, and only 20,000 when Frederick the Great came to the throne. At the time of our Civil War it had half a million, and when the Germans conquered the French in 1870 it was larger than the Boston of today. The big indemnity received from France gave it a boom, and since then it has steadily grown until it now is by far the largest city on the continent of Europe.

Today, notwithstanding the poverty, the bad currency, and the socialistic rent laws, buildings are going up in different parts of the city, and many of the large structures are being heightened to accommodate the business and living conditions. More than 80 years ago it was said that eight hundred families were without shelter, and when the Franco-Prussian War closed something like six hundred families were living in public buildings. About the time Kaiser Wilhelm came to the throne I made a survey of the poorer quarters of Berlin. The town then had about two millions, and there were tens of thousands living in cellars. I was told that less than three thousand heads of families had at that time a whole house to themselves, and from then on the crowded conditions have steadily increased.

Berlin is a city of apartment houses. The buildings are usually of five or six stories, sky-scrapers being forbidden by the municipal regulations. In the basements one often finds cobblers, butchers and grocerymen, while in the courts on the ground floor every imaginable business goes on, families living in narrow quarters and working at trades for their living. I remember one house in which I found four hundred families, comprising almost two thousand people. The building covered half an acre, and it was only five stories high.

How the City Is Changing.

Everywhere one goes in Berlin he finds evidences of the revolution brought about by the war. In the times of the kaiser the skyline of almost every street was even throughout. The city regulated the height of the buildings, and one could not build a dog kennel without sending in the plan and specifications to the municipal architects. Today they are adding stories in all parts of the town, and some of the streets again begin to look like the ragged teeth of a ten-year-old boy. The Deutsche Bank, which covers something like ten acres of ground, has until now been only five stories high, but it is covered with scaffolding and they are raising the roof for additional room. Similar building goes on everywhere. The town is trying to lift itself, as it were, by the bootstraps, and is gradually rising into the air.

Another conspicuous change is in the look of the streets. Under the kaiser, everything was kept spick and span. A man might be arrested for throwing paper on the street, and the posting of bills on the walls was "am strengstens verboten." Today paper and scraps are to be seen even on Unter den Linden, and there are garbage piles here and there, each with its crowd of hungry scavengers looking for bits of fuel or food. The city fathers sell advertising privileges for the lamp and electric light posts and for the windows of the branch post-offices and even the mail boxes on the streets. The mail wagons are decorated with advertisements, and are

THIRD LARGEST CITY IN THE WORLD.

"During the past week I have visited by motor bus all parts of Berlin. The city is growing faster than the gourd of old Jonah, and is now half again as large as Chicago."

officials and others. For one-fourth of a cent one may go in and wander about as he pleases. This is the charge for the Germans. Foreigners pay ten times as much, but the tourists' rate is less than a nickel, and I do not complain.

When I visited this palace two decades ago I had to put on felt slippers and was warned to speak under my breath. Now one may go through the palace in hob-nailed shoes without objection, and something like ten thousand often visit it in a day. There are guides if you want them, and they make their comments without fear or favor. My guide referred to some changes made by Frederick the Second when a German student broke in and said: "Why do you say Frederick the Second? Why don't you call him Frederick the Great, as he is set down in history?" Thereupon the guide replied with a sneer, "The title is of minor importance. We can now say what we please about these kings and queens. Sometimes I say Frederick the Great and sometimes I say Frederick Second. It is just as I please. What is the difference, anyhow?"

Socialists Stole Furniture.

I wish I had space to describe the beauties of the palace. It has one room covering a fourth of an acre, the decorations of which cost one million dollars. The arched ceiling is a mass of gold carving, and you can see your face in the polished parquet flooring. It was here that the great dances were held and here, also, after the opening of the reichstag, the members came to be received by the emperor. The room then had fine Oriental rugs but these were stolen in 1918 when the revolutionaries had charge of Berlin. They took possession of the palace and when they left many paintings had been cut from the walls, and valuable art works had disappeared.

Passing through room after room I entered a hall formerly lighted by about seven hundred invisible electric lamps, where the fine old paintings have been torn and one side of the room is now covered with boards.

New Use For Sauerkraut.

I passed through the dining-room into a long vaulted corridor, walled with French tapestries, valued at about five thousand dollars a square foot. This valuation was recently put on them by an expert of the Metropolitan Museum in New York. It would make them worth about a half million dollars a picture.

Most of these tapestries looked old and some a bit dirty, but one stood out as new as when it came from the loom. I looked at the label and saw that it was made in 1775. I asked the guide how it had been kept in such a beautiful state of preservation. The man replied that the director in charge of the palace had cleaned the tapestry with raw sauerkraut. He had rubbed the whole, an area of more than fifteen square feet, with uncooked, well-fermented kraut, and the result is that the color has come back as when new. Since then I have asked some well-posted Germans if this can be true, and am told that such cleaning with fermented cabbage is frequently done, the chemical action of the sauerkraut apparently reviving and restoring the colors.

USED THE WORLD OVER

Fruit-a-tives

are made from the juices of apples, oranges, figs and prunes and tonics. 25c. and 50c. a box.

FRUIT-A-TIVES LIMITED, Ottawa, Ont.
Ogdensburg, N.Y. — London, Eng. — Christchurch, N.Z.

LA PREFERENCIA

BULL DOG SIZE

2 FOR 25¢

THE FINEST QUALITY CIGAR

GENERAL CIGAR CO. LIMITED
CONTROLLED & OPERATED BY IMPERIAL TOBACCO CO. OF CANADA LIMITED

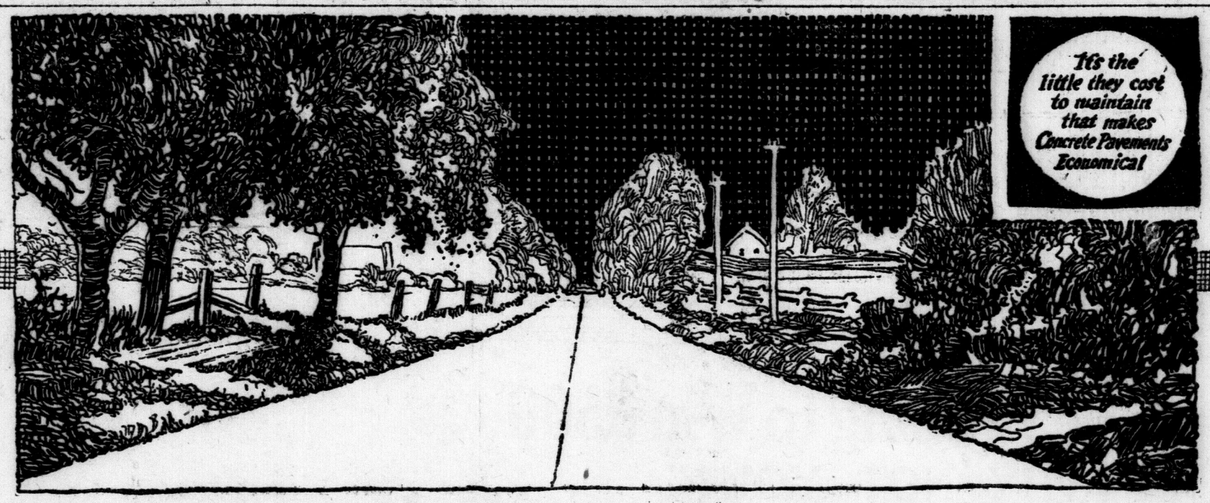

CONCRETE HIGHWAYS pay for themselves

DO you realize all that "building roads for permanence" means to your community, your province and your country? You cannot fully understand how great is the need for the permanent road until you accept the big truth that Concrete Highways pay for themselves.

Mr. Fred R. White, Chief Engineer of the Iowa State Highway Commission in an address before the State Convention of County Supervisors held in Dubuque in August last, says:—

"$803 per mile was the average maintenance cost of the old style road in Story County in 1921 as against $89 per mile on concrete roads in the same County, a saving of $714 per mile.

"Figuring traffic census count together with proven difference of tractive resistance as between a concrete pavement and the old style road, the fact was established that concrete meant a yearly saving in fuel consumption on motor vehicles using concrete roads, of $1,746 a mile.

"Adding this $1,746 saved on fuel to the $714 saved on maintenance, we find an annual saving on concrete of $2,460 per mile per year.

"Figuring the concrete pavement at the then-prevailing prices for labor and material, it was found that the interest charges figured at $660 which sum deducted from the $2,460 leaves an average saving of $1,800 per mile per year. Applying this on the cost of the road—$26,400 a mile—it is readily seen that the saving would pay for the road in fifteen years."

Literature on Concrete Roads will be gladly sent on request

CANADA CEMENT COMPANY LIMITED
Canada Cement Company Building - Phillips Square Montreal

Sales Offices at
MONTREAL TORONTO
WINNIPEG CALGARY

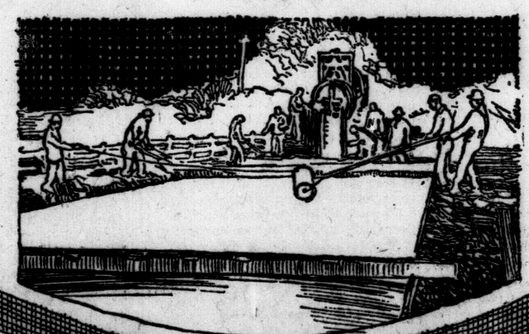

CANADA CEMENT CONCRETE FOR PERMANENCE

A Feller Wants a Place to Play, and Something to Play With

MAN CAN'T TURN CORNER IN LONDON WITHOUT BUMPING INTO A PROJECT TO DO SOMETHING FOR THE CHILDREN

City Fully Convinced of Value of Supervised Playgrounds, Six To Be Going Full Swing This Summer—Holiday Camps Insure Joyous Vacations For Many.

MUCH TO SHOW OLD BOYS THIS SUMMER

A dozen or so years ago, the boys and girls of London, more or less, topseyed into manhood and womanhood, apart from the schools, Sunday schools and the care and training they got in their own homes. Now, it is impossible to turn a corner without bumping into some enterprise to make children healthier, happier, more widely informed than their parents ever dreamed of being in a lifetime, and better material generally for citizenship.

Before the war, one had to be neglected, dependent, delinquent or an orphan to get any attention from society at large. Now, the health of the veriest little plutocrat is considered just as vitally interesting to the community as that of the most hapless waif. Thus the world grows more and more democratic.

Some time before the war, Canada began sitting up and taking notice that Jack was a dull boy in school when teeth, eyes and tonsils were out of order. London and several other progressive places set the pace for school nursing, followed up by school dental clinics.

During the war, the realization was brought home that the infant death-rate in Ontario was even more devastating than the mortality for Canadian soldiers on active duty. Aggressive measures were launched to cope with the menace in this city with happy results and six flourishing well baby clinics going full speed every week.

Must Be Four Square.

Along about war-time, prophets were declaring it wasn't enough for Jack to be physically fit and capable of passing school examinations. He must be a "four square" chap, hence the evolution of Canadian standard efficiency tests, with scouting as a factor.

"Jack fell down, and broke his crown,
And Jill came tumbling after."

True to tradition, if Jack was going to be four square, Jill must also be four square, and so the "Canadian Girls in Training" made their bow, with their broad program to meet every need of girlhood.

The guides, with their fine codes of honor and service, and their place for the seniors in the Rangers and for the little girls in the Brownie Packs have proved specially attractive to numbers of London girls, as evidenced in the turnout of companies at the big rally of organized girls' groups of the city held last Saturday in the Armories.

"Big Brothering" on the part of the Kiwanis club has meant for many fortunate boys a summer camp outing along with many other privileges they would otherwise lack in life.

Put Over Camp.

The graduates of the Y.W.C.A. Campers' Association within the past few months "put over" a successful permanent summer camp campaign, for the sake of London girls through the years to come.

Boys' Work Boards and Girls' Work Boards guard the interests of the 'teen age boys and girls. To supplement these, just a year ago, along came the "Children's Work Board," responsible for the arrangements for the observance in this city this week of dominion-wide children's week, to culminate in "Go-to-Sunday-School-Day" tomorrow.

Mothers' allowances are giving many a London child the home and chance that are his birthrights.

And the Juvenile Court is the next step in protection and service for the boyhood and girlhood of London. The contagion of delinquency, whether due to ignorance or other cause, spreads like measles if it isn't checked.

London is thoroughly sold to the supervised playground idea. These have proved their value beyond dispute, not only giving the children a safe place to play, but education in discipline, co-operation and good sportsmanship. This summer there will be six equipped, supervised playgrounds again running full swing, the wading pool at Queen's Park, the two beloved "swimming holes" in the river, the swimming pool at Thames Park, and ten civic tennis courts, four in Victoria Park, two in Queen's Park, and four in Thames Park.

All these enterprises on behalf of the children of London will be something worth while to show the Old Boys when they come home for the grand re-union this summer.

DO THIS NOW—CALL AT OUR STORE, GET YOUR TICKET FREE FROM NOW TO MAY 22.

No Tickets Distributed on May 23.

3 o'Clock In the Morning

IS ONLY A POPULAR SONG

5 o'Clock In the Morning

MEANS SOMETHING REAL

A $50 Red Bird FREE!

Boys, Girls, we'll bet you'll be around the Bicycle and Motor Sales Company, the Red Bird Shop, at the stroke of 5 next Wednesday morning, May 23.

The Reason A Red Bird Bicycle, valued at $50 (boy's or girl's model) is going to be given away to the lucky boy or girl.

NO STRINGS TIED TO THIS OFFER

THEN BE HERE 5 A.M. MAY 23

Bicycle & Motor Sales Co.

425 WELLINGTON STREET.

For more particulars see G. A. Wenige, the man who made walking expensive.

TELLS HOW SALESMEN LOSE, GAIN BUSINESS

T. H. Yull Addresses Banquet Tendered Salesmen By Neal Baking Co.

A very pleasing function was held at Wong's Cafe Thursday night when the Neal Baking Company, Limited, through their manager, Mr. Wesley Thompson, banqueted the salesmen of the London and St. Thomas plants.

Some thirty were present and after various items on an excellent menu were discussed, interspersed with some real community singing, and an occasional solo or duet by some of the bread salesmen present, assistant manager W. H. Heal of St. Thomas, was called upon. In a few well-chosen remarks he expressed his pleasure at being present, and at the mutual respect and esteem existing between the company and its salesmen.

Mr. Wesley Thompson took occasion to thank the men of both branches for their loyal co-operation with the company and the men in charge of the plants, and said that he felt that the Neal Baking Company, Limited, was happy in the possession of men on its staff who would compare most favorably with salesmen in any other line of commodity.

Mr. Thompson then introduced the speaker of the evening, Mr. T. H. Yull, president of the Federal Advertising Agency, Limited, who addressed the gathering on the subject of "Some Salesmen I Have Met."

At the outset of his remarks, Mr. Yull stated that he would not have the temerity to address a group of salesmen, but for the fact that he had been a salesman himself, on the road at one time, and at another time selling from a wagon calling from store to store, so that he felt he was quite fitted to talk to the salesmen who operated bread wagons, as one who had been confronted with similar problems in his own experience.

He gave sketchy descriptions of various types of salesmen, describing the slow salesman, who, because of slowness of movement and slowness of wit, made far fewer calls than the average, and consequently secured fewer sales.

The opposite of this man Mr. Yull described as the fast salesman, who works so quickly that he did not intensively cultivate the ground and by excessive speed frequently lost sales—a case of operating so rapidly that he, in many instances, failed to close a sale.

Another type of salesman which Mr. Yull said came within everybody's experience was the salesman who is none too particular of his personal appearance. With a few telling examples, he showed how fatal it was to business to present oneself in anything but the most pleasing and favorable light.

Next on the list was the over-familiar salesman, who, once he became acquainted with a prospect, became offensively intimate and thus alienated business.

The obliging salesman was next, and the speaker pointed out how, by doing the little extra service or kindness to a prospect or a regular customer, not only was new business secured, but current business was frequently increased in volume.

The lazy salesman, the grouchy one and the man who is disloyal to his firm were all dealt with in telling style, and in connection with the latter Mr. Yull stated that rather than work for a firm for which one could not have respect and esteem, it is far better for both sides to terminate the engagement and take a position with a firm that could win and retain the loyalty of the salesman.

Summing up, the speaker typified the ideal salesmen, lacking in all unfavorable traits of the ones above mentioned, and described a man presenting a combination of pleasant cheerfulness, immaculate appearance, courteousness, energy and tact that would inevitable result in a high average of sales from day to day and from year to year.

Mr. Yull was followed by Mr. B. P. Connor of the Sun Maid Raisin Company, who exhibited two films showing the growth, preparation, packing, shipment and sale of his company's product.

The meeting broke up at 11 o'clock with a vote of thanks to the company and its managers on behalf of the men, and the singing of the National Anthem.

REPORTS SHOW GROWTH IN CHURCH AT KINGSVILLE

Special to The Advertiser.

Kingsville, May 18.—The fourth meeting of the Quarterly Official Board of the local Methodist Church was held this week and a review reveals wonderful activity.

The various departments of the church have been well sustained, as the following figures show:

General fund, $5,900; trustee board, $4,000; Ladies' Aid, $2,100; connexional funds, $4,065; Sunday school and young people, $1,543.

The pastor, Rev. J. W. Hibbert, has been unanimously invited to return for the third term, and the board enters the year with optimism. The different departments of the church are well officered and doing excellent work.

Spalding Sporting Goods

HYSLOP BICYCLES

Bicycles Repaired

Supplies For All Makes

R. M. Brisco Limited

258 Dundas St.

U. E. LOYALISTS PLAN MONSTER CELEBRATION

Members To Organize For Gathering in Belleville in 1924.

Canadian Press Despatch.

Belleville, May 19.—Initial steps in organization of the United Empire Loyalists for a celebration, to be held in Belleville during the summer of 1924, were taken here Thursday, and today a strong body of officers being appointed to assist the president, Col. S. S. Lazier began work in preliminary plans, suggestions for which had already been received.

The committee will take out a provincial charter. Membership includes all officials of local organizations, and will include also any British subjects who wish to join. There will probably be a pilgrimage to Adolphus town, where the loyalists actually landed and settled in 1784, and a pageant.

Many distinguished men have already accepted invitations to participate, including Chief Justice W. H. Taft, ex-president of the United States. There will be civil and military events, and it is planned to mobilize here a composite regiment of Canadian militia, which will assist in the ceremonies.

RAIN FLOODS CELLARS.

Exeter, May 18.—The continuous downpours of the last few days left the gardens and fields covered with water. The sewers were unable to cope with the situation, and as a consequence many local cellars were cisterns on a large scale.

HOT and STICKY?

Men Try This

A light, quick work-out in the "Y" gym—a refreshing shower and a cooling plunge in the "Y" pool, then—life's worth living again.

Gym classes for young men on Tuesday and Thursday evening from 5:30 to 6:30 and for business men on Monday, Wednesday and Friday evening.

A special summer rate of 3 months for $3.00 entitles you to all privileges. Join at once.

YEARLY MEMBERSHIP	
18—21	$ 8.00
21	$10.00
22 and over	$12.00
Businessmen	$25.00

Y.M.C.A. Offers Boys' Summer Membership

May 15—September 15.
Ages 10, 11, 12, 13, 14, $1.50
Ages 15, 16, 17, $2.00.
Summer Camp, Fisher's Glen, July 2-14.
Ages 12 years to 18.
$12.00 for 13 days. Railroad fare, $4.10.

SIGN UP NOW!

Boys' Hobby Fair

Armories, May 23, 24, 25, 26

General Admission; Adults 15c, Children 10c

Wednesday Evening	Father and Son
Thursday Afternoon	Boy Scout Contests
Thursday Night	Musical Evening
Friday Evening	Dog Show and Amateur Night
Saturday Afternoon	Child Welfare Baby Show
Saturday Evening	Tuxis and Trail Rangers

To accommodate those boys who have not yet completed exhibits, entries will be accepted Monday, May 21.

HOBBY FAIR COMMITTEE

ROTARY CLUB OF LONDON

Someone Is Going to Win $500

"WHY NOT YOU?"

THIS contest is open to all. Everyone has an equal chance to win one of the following cash prizes:

First Prize $500
Second Prize $300
Third Prize $200

WE are anxious for everyone to know the value of Excelsior Ladies' Pure Silk Hosiery, which is unsurpassed for quality and style. We are therefore making this unusual offer, direct to you, so that you may have the advantage of a good bargain and a chance for one of the attractive prizes. You cannot buy stockings of equal value in the stores for this price. You will be proud to wear such hosiery.

IN order to qualify for the contest, simply send us Two Dollars, and we will mail to you, postpaid, one pair of Excelsior All-Silk Hose, in either Black, Brown, Sand, White or Navy (state your size), together with nineteen pieces of pasteboard, which joined together correctly, as per diagram, will give the solution to this competition of skill. Skill alone is required, and everyone has an equal chance.

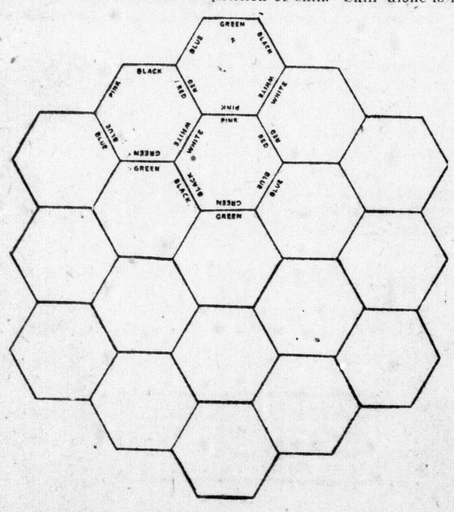

Rules of Contest

1. Paste the parts which you receive on paper with colors side by side as shown in diagram, and note that all pieces must be so joined that each color coincides with the one adjoining; or in other words, black must adjoin black, white adjoin white, and so on.

2. Write your name and address in the upper right hand corner of same sheet, and word "Solution" in upper left hand corner of envelope.

—MEN!—

Make your mother, your wife or your sweetheart a present of a fine pair of stockings. The appreciation for them, and the fact that you may win one of the prizes will more than compensate you for the time and effort spent over the problem.

REMEMBER! Contest closes midnight, May 31, 1923. All solutions must bear postmark of that date in order to qualify. Send at once, as the first correct answers received will be awarded the prizes. You may not have another opportunity, so clip this advertisement now, and write as soon as possible. Solutions will be marked in the order received, and will be opened at the close of the contest in the presence of the judges, Mr. James Scroggie, assistant advertising manager The Toronto Evening Telegram, and Mr. Hamilton Cook, barrister, Toronto street, Toronto, Ontario.

EXCELSIOR SALES AGENCIES

9 Wellington Street, E., Toronto, Ont.

Clean, Healthy Lives!

Boys of the C. S. E. T. and the W. O. S. S. A. know the value of training—not just before an athletic event but constantly — 365 days a year.

They also know the importance of good food to a healthful, vigorous body and mind.

NEAL'S Good White —BREAD—

is a food that contains all the necessary properties that are required to build up muscle, sinew and the clear-thinking mind of the athlete.

Users of Neal's Bread are assured of getting a loaf protected by the most scientific and sanitary baking methods, combined with the best ingredients possible to purchase, and delivered in an efficient, clean manner.

Visitors to the Boys' Hobby Fair, at the Armories, May 23rd to 26th, who are not already familiar with the many good features of Neal's Bread will have an opportunity to prove them at the Neal display booth.

Neal Baking Company, Limited

Bread Factories at

London, Windsor, St. Thomas, Sarnia.

Leading London Business Keeps Step With City's Growth

COL. GRAFTON, President Grafton Co., Limited.

Handsome front of Grafton's New London Store. 152-154 Dundas Street.

Beautiful and Up-To-Date Is Spacious New Home

Grafton & Co., Limited, Specialize In Men's Wear, But Provide Restroom For Women Shoppers.

"One of the finest stores of the kind in the country," exclaimed a prominent Dundas street businessman yesterday afternoon, as he stood in front of the new Grafton & Co. Limited, premises, at 152-154 Dundas street, admiring the spacious triple show windows on granite base, the mosaic flooring of the broad entrance area, and the general effect of up-to-dateness and prosperity, combined with unimpeachable taste.

First impression created by the exterior is strengthened with every step of a tour of inspection inside. One hundred and eighty-three feet from the entrance, right through to Carling stret, a whole block, the great show, room extends, to end in a wall of glass, through which the light floods.

A breadth of 40 feet gives proportion and spaciousness, while dignity and beauty are promoted by the classical style of architecture, the "beam and post." The procession of pillars down the entire length serve a triple purpose. They support the ceiling. Each and all, entirely incased in mirrors, catch and reflect the light, and solve the problem of conveniently placed looking-glasses "Solar" lights give further illumination.

The effect of cheeriness and brightness is enhanced by the golden oak finishing of woodwork and glass-inclosed showcases and cabinets, the cream tint of the graceful drop ceiling.

"Masculine rights" have been emphatically asserted. One-third of the store space is devoted to wear of every description for boys from two to sixteen years of age. But not an article in sight that can be construed into apparel or gew-gaws for women and girls. "Not a thing for women," laughingly asserted the London branch manager, Mr. Joseph F. Hickey, to The Advertiser, "but, at the same time, we recognize the fact about seventy-five per cent of the buying is done by the ladies. We are looking after their interests too."

In the city for the formal opening days are Messrs. T. Barry and D. Cahill, officials of the company.

Work on the new Grafton store was done by R. G. Wilson and Son, general contractors; Noble and Rich, plumbing and heating; A. J. Bradley, tile flooring; W. T. Pace and Son, painting; Bowley Electric Co., electric work; J. A. Brownlee, ceiling, cornice and roof; and Carter, awnings.

The roof, the cornice and metal ceiling of the new Grafton Store are the work of

J. A. BROWNLEE

HARDWARE AND SHEET METALS

385-387 TALBOT ST.

We are proud to have you look up to them because we know each is an example of expert workmanship.

We will appreciate an opportunity to estimate on your sheet metal, roofing material, or hardware supplies

Phone 652

The Heating and Plumbing In the New Grafton Store Was Done By

NOBLE & RICH

Whether you want hot water for the kitchen, a steam heating system, or dependable plumbing, let us estimate on your job.

237 Queen's Ave. **Phone 538**

GRAFTON'S
OPENING SALE.
All Next Week.
See Prices, Pages 8 and 9.

The Painting and Finishing in the new Grafton Store was done by

W. T. PACE & SON

251 Ridout St.

We will appreciate the opportunity to quote on your Painting.

DON'T PUT IT OFF! PUT IT ON!

Be Sure of Your Paint Job

The paint job should always be a quality job—for in quality work one will find true economy. The original cost may be a trifle higher than the average, but you're certain of having your work done so it will "look good" for a long time. We believe in saving the surface. Try us.

W. T. PACE & SON

251 RIDOUT STREET SOUTH. PHONE 1772.

R. G. WILSON
195 College Street.
Phone 655J.

F. C. WILSON
193 College Street.
Phone 655W.

The beautiful tile flooring you pass over entering the new Grafton Store is the handiwork of

A. J. Bradley

expert on

TILE AND MANTEL WORK

Let me estimate on a new floor for your store or a modern bathroom. Tile is the cheapest in the end, lasts a lifetime, always bright and easy to keep clean.

23 RAYMOND AVE.

Phone 5959-W

THE GRAFTON AWNING

Is a **CARTER AWNING**

Phone 6197

We Make Everything Made of Canvas.

351 Glebe St. **CARTER'S** London, Ont.

R. G. Wilson & Son

GENERAL CONTRACTORS For the NEW GRAFTON STORE

OFFICE
398 TALBOT STREET
PHONE 1147-W

The Electrical Work In the New Grafton Store

Was Done By

BOWLEY ELECTRIC

Electric Contracting
Electric Fixtures
Electric Wiring
Electric Stoves
Electric Sweepers
Electric Washers, etc.

During Housecleaning

Is a good time to have special outlets put in for the use of electrical appliances. We invite you to see

The Westinghouse Electric Stove

The Stove of Best Satisfaction.

306 DUNDAS STREET. PHONE 2203J.

Mark Firm's Seventieth Anniversary By Big Expansion

Grafton & Co.

Saturday, May 19th, we will be open for business in our new store, located two doors west of old stand, and will be pleased to welcome all our old customers as well as many new ones. You are cordially invited. Come and look us over. It will pay you.

SPECIAL PRICES For OPENING DAY

A wonderful variety of newest spring models for men, young men's and boys' Suits, Spring Topcoats, Separate Trousers, Reefers for boys and girls. All splendidly tailored in the new Tweeds, Homespuns, Herringbones and Cheviots and Fine Twill Serges.

Men's and Young Men's Suits

For all types and all ages, either conservative or snappy youthful effects (many with two pairs of trousers).

SATURDAY OPENING DAY PRICES,

$16.75, $18.50, $19.75, $22.50, $25.00

Spring Topcoats

Men, if you need a new Spring Topper, get it here Saturday. The savings will be from $7.50 to $10. Make it worth while.

$14.98, $18.50, $19.75, $22.50, $25.00

Men's Separate Trousers

There are hundreds to choose from. Every pair at a saving of $1 to $3.

SATURDAY OPENING PRICES

$1.98, $2.98, $3.98, $4.98, $5.98

Gabardine Coats

The two-purpose coat—for rain or shine—with raglan or set-in sleeves, belted or plain style, all sizes, in the popular shades.

$14.98, $19.75, $25.00, $28.50

Boys' Suits

In Norfolk styles, sport styles; all the newest models, in splendid, substantial tweeds and serges, in one or two bloomer suits.

SATURDAY OPENING DAY PRICE,

$4.98, $5.98, $6.98, $7.98, $9.98

Kiddies' Suits

Very attractive little suits for boys, aged 3 to 8 years, in Oliver Twist, Norfolk, Balkan, Middy and Blouse style.

SATURDAY OPENING DAY PRICE,

$2.98, $3.98, $4.98, $6.98, $8.98

Furnishings for Young Men and Boys advertised on Page 9. Read it carefully.

Grafton & Co.

J. F. Hickey, Manager. *Limited.*

152-154 DUNDAS ST. CLOTHING MANUFACTURERS

THE Shuttleworth STRAW HAT

MADE IN LONDON, CANADA.

ASK YOUR DEALER TO SHOW YOU

Shuttleworth Straws

The old fallacy that imported straws were best has been disproven. Leading stores in greater numbers are featuring "Made-in-London"

MEN'S STRAWS

Manufactured by
J. R. Shuttleworth & Sons, Limited
London, Canada.

JOS. F. HICKEY, Well-Known Grafton Manager.

Seventieth Anniversary Marked by Big Expansion

London Branch of Grafton & Co., Limited, Exemplifies Splendid Traditions of Firm For Progressiveness.

The 70th anniversary of the establishment of the business of Grafton & Co., Limited, has been marked in London this week by an expansion movement characteristic of the firm throughout the years of its history. On Wednesday night the doors of the store were closed at 158 Dundas street, and bright and early on Thursday morning Grafton & Co., Limited, reopened for business in magnificently rebuilt and enlarged premises at 152 and 154 Dundas street, purchased some years ago for this purpose. Mr. Joseph F. Hickey, the manager, and his staff will be happy to welcome there the company's hosts of customers, for whose convenience and comfort facilities have been multiplied.

On such a happy anniversary occasion a brief review of the history of the firm is in order.

In 1853 the late James B. Grafton established a business in the town of Dundas for the importation and sale of dry goods, men's clothing, etc., and in 1857 took his brother, John S. Grafton, into partnership, under the title of J. B. & J. S. Grafton.

Twenty-six years later, in 1883, J. S. Grafton withdrew, and J. B. Grafton's eldest son, Col. James J. Grafton, was admitted to the firm and the name changed to Grafton & Co.

Open Branch Stores.

The manufacture of clothing for men and boys having been decided upon, branch stores for the sale of these and gent's furnishings were subsequently opened as follows:

Owen Sound	1889
Peterboro	1892
Hamilton	1895
London	1896
Brantford	1899
Woodstock	1905

The registered trade mark, "High Grade" was granted in 1900, and has been a symbol of perfect satisfaction in male apparel ever since.

One of the features in connection with the golden jubilee of the company in 1903, was the striking of a solid gold Jubilee medal, bearing the Grafton crest, "Decus et Pretium Recti," and the presentation thereof, accompanied by an illuminated address to Mr James B. Grafton.

In 1904, the company was incorporated under the title of "Grafton Co., Limited."

The death of Mr. James B. Grafton, May 14, 1909, necessitated a change in officers. Col. Grafton became president, and his son, J. Stewart Grafton, vice-president.

The record of the London branch has been one of continuous progress since 1896.

The first store was situated next to Messrs. Smallman & Ingram's and an opening, protected by a fire door, made between. About two years later, the business was transferred to 158 Dundas street, then occupied by Priddis Brothers' drygoods store.

Mr. James B. Manson was the first manager, and was succeeded by the late James M. Hickey until 1910, when his brother, Mr. Joseph F. Hickey was placed in charge, and has continued since that time to carry on the fine traditions of the firm in this city and throughout the province.

You Parents of Boys Who Run and Play

will derive

Best Satisfaction

if you insist on

MAPLE LEAF BRAND STOCKINGS

Sold by Grafton and other good stores.

Made of Pure Wools and Fast Dyes. The color is guaranteed.

The Goderich Knitting Co., Ltd.
GODERICH : : ONTARIO.

Look For

FRASER MADE LONDON

In the Lining of

THE CAP YOU BUY

COMMEMORATE DEEDS OF LONG SAULT HEROES

Canadian Press Despatch.

Ottawa, May 18.—One of the most thrilling and enduring events in Canadian history, the great feat of arms of Dollard Desormeaux, who with 16 French youths saved the colony of New France in May, 1660, by sacrificing themselves to the last man in repelling the Iroquois hordes at the Long Sault, near Charlton, on the Ottawa River, is to be fittingly commemorated in Ottawa on May 24.

The celebration will take the form of a demonstration on Parliament Hill, and a bronze bust of Dollard Desormeaux, which will eventually be placed in the House of Commons, is to be offered to the Canadian government.

ARRANGE CONCERT.
Special to The Advertiser.

Wardsville, May 18.—The Methodist Church Ladies' Aid is conducting a "Country Store" on the 24th of May in the town hall. Hot dinners will be served at noon and in the evening a concert, consisting of a male quartet, ladies' quartet, duets, solos and children's numbers will be staged.

Record of London Branch One of Continuous Progress

Men and Boys' Furnishings—Grafton New Store.

Clothing Department—Grafton New Store.

GRAFTON & CO.

Extend a Cordial Invitation

to the public of London and District to come in and look around the New Store.

152-154 DUNDAS STREET, LONDON.

Col. Grafton, President. J. F. Hickey, Manager.

Socks can be stylish— yet moderately priced

This season's offerings of Monarch-Knit Socks have never been surpassed for stylish patterns and neat-fitting smartness.

Monarch-Knit Socks are knit with specialized machinery, which enables us to shape them to fit as they are knit, and also permits us to use many new stitches never possible before at moderate prices.

Made in Silk, Silk-and-Wool, Artificial Silk, and Mercerized Lisle—at prices ranging from 50c to $1.50

No. 500
Made from Pure Tram Silk, reinforced with Artificial Silk, Mercerized top, reinforced sole, heel and toe, in Black, White, Navy, Cordovan, Havana, Mid-grey, Smoke, Palm Beach, Suede.

No. 820
Made from Artificial Silk, Drop Stitch, Mercerized top, reinforced sole, heel, and toe, in Black, White, Navy, Cordovan, Havana, Mid-grey, Smoke, Palm Beach, Suede.

MONARCH-KNIT
MONARCH KNITTING COMPANY, LTD.

Knitted Outerwear
Bathing Suits

Hosiery for Men and Women
Hand Knitting Yarns.

Dress Your Kiddies

Both GIRLS and BOYS

SO THEY CAN

ROMP and PLAY

Combination Play Suits or Overalls for all children 2 to 8 years of age. Ask for Haugh Brand, which will give you choice of color or combinations in blue, khaki or blue strip. They certainly save work and washing.

Manufactured by
J. A. HAUGH MFG. CO.,
Toronto.

GRAFTON & CO., LIMITED

FROM HEAD TO FOOT

FURNISHINGS

For Men, Young Men, and Boys

Featured for

SATURDAY OPENING DAY

Read Clothing Announcement On Page 8

FOR THE HEAD OF THE HOUSE

Hats at $3.00

A new Fur Felt Hat, made in the more conservative shapes, in brown and gray only.

Hats at $4.00

Three distinct models to choose from in every wanted color. For the young man who wants snap and style.

Socks, 48c Pair

Pure silk or fine silk lisle, in black, tan, gray, mouse, heather, etc. Some are slightly imperfect. All are 75c values.

Belts at 50c

A composition belt, made for hard wear, in black, tan or gray. Sizes 30 to 44.

Belts at 75c

Solid leather, with patent buckle, in black, tan or gray.

Ties at 59c

2 for $1.00

Fancy knit, foulard silks or new tweed effects. The kind you usually pay $1 each for.

Caps at 98c

Made in fine tweeds and worsteds —the same cloths you usually pay $2 for. Get in early for one of these.

Underwear at 98c

Combination suits, made of fine Egyptian balbriggan, made with short or long sleeves and ankle length drawers.

Underwear 49c

Two-piece balbriggan shirts and drawers. Sizes 34 to 42.

Shirts for $2.48

Colored fancy percales, crepe cloth, madras, chambrays, etc. In the much asked for checks or finest hairline stripes. The kind you usually pay $3.50 for.

FOR THAT BOY WHO SOME DAY WILL BE HEAD OF THE HOUSE

Caps at 98c

Made of the same cloths as "Dad's" 8-piece tops, 1-piece tops or the smaller golf shape.

Jerseys at 48c

Made of heavy cotton, plain or fancy trim, with short or long sleeves, regular 75c value.

Shirts at $1.28

A fine showing of specially built shirts for boys and youths. A wonderful range of patterns to choose from. Sizes 12 to 14 neck band.

Jersey Suits, $1.48

Fine knitted jerseys and separate knickers, in navy, brown and maroon. The kind for the lad who plays.

Stockings at 48c

A fine 2-in-1 ribbed heavy cotton stocking, built very strong for sturdy boys. Usually sold at 75c.

Braces at 25c

Fine elastic web, with kid ends or the heavier leather ends.

Ties at 25c

Just think, boys, a pure silk tie for a quarter of a dollar, the kind Dad usually pays 50c for.

Hats at $1 00

Tweed "Rah, Rah," Fancy Sailor Shapes or the Jack Tar Tams or the Fancy Fedora shapes for the bigger boys. You usually pay up to $2.75 for the same kind.

GRAFTON & CO., LTD.

CLOTHING MANUFACTURERS

J. F. HICKEY, Manager **152-154 DUNDAS ST.**

Rowat's Coffee
Its Popularity Proves Its Worth.
70c Pound.
Try a Pound Today.
T. A. Rowat & Co.
250 Dundas St. t Phones 3051-3052.

C. H. WARD & CO
DIAMOND MERCHANTS
DIAMONDS
A Diamond for an engagement ring. Beautiful Blue White Diamonds set in Platinum, white, green and yellow gold.
Rings from $25 to $1,250.
C. H. Ward & Co.
Diamond Merchants, Jewelers and Opticians.
386 Richmond St. Phone 1081.

Eyeglass Supremacy
CONFIDENCE in our ability — strict attention to the smallest detail — knowledge and long experience—these make our glasses supreme.
Carlyle TREBILCOCK OPTICIAN
233 DUNDAS STREET.
Tel. 2351. yt

WHEN YOU
Buy a Wray's Diamond
You know you have the best.
1-3 Off Present Prices.
THE STORE WITH THE STOCK.

Our fitters are experts. $1.50 to $10.00. We have Trusses to fit all needs.
ANDERSON & NELLES, 268 Dundas St.
Cut shows one of our many lines.

MOTORS
OVERHAULED—REPAIRED.
ELECTRIC MOTOR REPAIR CO.
349 Talbot t Phone 7174.

GORDON L. FERGUSON
FUNERAL SERVICE.
Private Funeral Apartments
350 William St.
Personal attendance, Lady assistant
Phone 656J. Day and Night.
tf

GEO. E. LOGAN
FUNERAL HOME.
371 - 373 DUNDAS ST.
PHONE 1968. ywt

J. FERGUSON'S SONS
176-178 KING STREET.
Funeral Directors and Embalmers.
Handsome Motor Car or Hearse Equipment.
Day or Night Service.
PHONES:
Office 543. Residence 2056W.

N. J. GRIFFITH
FUNERAL DIRECTOR AND EMBALMER.
104 Dundas Street, London.
Residence on premises. Phone 459.

The London Loan Company of Canada
MORTGAGES AND REAL ESTATE AGREEMENTS PURCHASED

STORED, REPAIRED
FURS
AND REMODELLED.
Beltz & Co.
PHONE 817.
ywt

Parnell's Quality Cakes
For Sunday
will save you all the fuss and expense of baking, and we'll wager that you and your family will find them just as tasty and nourishing as you will bake yourself.
Five Flavors To Choose From
20c Each
From your driver, your grocer or by phoning us.
PARNELL BAKING CO.
PHONE 929
ywt

Quality Vulcanizing Only.
ART WILKES
London Tire Repair Depot.
854 WELLINGTON STREET.
Opposite McClary's ywt

DR THOMAS'
ECLECTRIC OIL
A SURE, SAFE AND SIMPLE REMEDY FOR ALL THE COMMON AILMENTS OF MAN AND BEAST. IT SHOULD ALWAYS BE KEPT ON HAND, AS A MORE SERVICEABLE PREPARATION FOR SUCH USES CANNOT BE FOUND. GET A BOTTLE TO-DAY AND HAVE IT READY FOR THE TIME WHEN YOU WILL NEED IT.

ASK GRAIN RATES BE PLACED UNDER RAIL COMMISSION

Investigating Committee Advises Employing Experts Conversant With Problem.

REPORT TO COMMONS

Recommend Vessel Brokers Be Made To File Statement of Space.

Canadian Press Despatch.

Ottawa, May 19.—Supervision of lake rates for grain between Canadian ports should be placed in the hands of the railway commission or some independent body with the assistance of advisers and experts who are thoroughly conversant with this problem.

This is one of the recommendations of the royal commission appointed to investigate charges of combines amongst lake carriers of Canadian grain.

The commission's report was tabled in the House of Commons yesterday by Hon. James Rob,, minister of trade and commerce.

The commissioner further recommends that all persons or corporations carrying grain between Canadian ports shall be obliged to file maximum rates with such commission, that the commission shall have power to approve and to disapprove such maximum rates and when not so approving shall prescribe reasonable maximum rates; that provision shall be made for alteration of such rates to suit different portions and conditions of the shipping season, and that rates in excess of the maximum shall be illegal.

That power be placed in the hands of the governor-in-council to suspend coasting regulations, insofar as the same may be necessary to enable American vessels to carry grain for winter storage between Canadian ports; and that the governor-in-council shall be empowered to suspend such regulations on grain in other cases on the recommendation or report of the commission having power of supervision over rates to be charged on the great lakes.

That all vessel brokers and persons in any way engaged as agents or otherwise in chartering vessels or space on vessels from Fort William and Port Arthur east, be prohibited from writing cargo for outturn insurance on grain, from enacting in any way as agents for the placing of such insurance or any premium connected therewith.

Must Provide Statements.

That all vessel brokers and persons in any way engaged as agents or otherwise in chartering vessels, or space on vessels for the carriage of grain from Fort William and Port Arthur east, shall, at the grain exchange at the place where such charford to the grain dealers a detailed tering for vessel or space is made, a statement showing the space, date of shipment and destination for carriage of each grain charter entered into each day.

The report is signed by S. J. McLean, chairman and Levi Thomson and T. L. Tremblay, commissioners.

In its summary of the facts placed before it, the board states:

1—It is admitted that, at one time during the 1922 shipping season, vessel operators controlling a sufficient proportion of the bulk freighters on the upper lakes to constitute a virtual monopoly, combined to fix rates to be charged on the shipment of grain on these lakes, and in the opinion of your commission a tacit understanding between these operators as to those rates existed during the whole season, and measures should be taken to prevent its continuation.

2—Rates on grain between Canadian ports were discriminatory as compared with rates charged by Canadian operators on grain and other bulk freight between Canadian and United States ports, and as compared with those charged by American operators on grain and other bulk freight between United States ports.

3—In justification of discrimination, it is alleged:

(a) That there was congestion at Canadian ports;

(b) That the Canadian vessels got less return cargo than the American;

(c) That the work of Canadian vessels was less steady than that of the American by reason of the seasonal character of the grain traffic;

(d) That rates to Buffalo, were, during the early part of the 1922 season, "distressed" rates by reason of American freighters being unable to procure their usual tonnage of iron ore.

4—Congestion was as bad at Buffalo as at Port Colborne, and was worse than at Bay ports.

Therefore that discrimination cannot be justified by congestion.

5—Congestion did exist, both in 1921 and 1922, and was one cause of high freight rates. The fact that grain can be so much more rapidly discharged from Fort William and Port Arthur than it can be transferred at Montreal, Quebec and Port Colborne, makes for congestion.

Expect Increased Business.

With the completion of the Welland Canal, and the addition of such facilities along the all-water route as may be found necessary, in order to take advantage of the more economical operation offered thereby, it may be anticipated that there will be an increase in the grain traffic moving by the St. Lawrence route, called by Mr. Stocking of Duluth, "the natural attractive route"; and in order properly to utilize such facilities for the transferring of grain at Montreal, Quebec and Port Colborne, every effort should be made, through effective co-operation to insure the fullest possible co-ordinated use not only of all the facilities at the ports in question, but also in all factors used or bearing on the transportation and transfer of grain.

6—The United States vessels have some advantage over Canadian vessels in matter of return cargo.

Coal is the only extensive return cargo for vessels carrying bulk freight from Lakes Superior and Michigan, and as the average return cargo is much less than the cargo carried down, coal being only about 20 or 30 per cent of American bulk freight on the Great Lakes, the most of the vessel tonnage carrying bulk freight down from the upper lakes, whether American or Canadian, must go back light; and so long as a returning vessel can get a cargo of coal she can afford to carry at any rate that will pay her better than returning light. Whatever she gets beyond sufficient to pay for the extra time and cost caused by taking the return cargo over the time and cost of going back light, is clear gain. It is alleged that trade connection existing between United States vessels and coal companies give the former an advantage over the Canadian vessels in obtaining this return cargo. It would seem, however, that in general the advantage possessed by the American vessel in respect of coal is not so great as represented.

7—Canadian bulk freight being mostly grain is more seasonal than American, and Canadian vessels were at times also short of employment; and although the companies controlling nearly all the Canadian upper lake tonnage were ably represented before the commission, they were only able to show that one Canadian vessel had been laid up for want of work during the season, and that vessel for 30 days. On the other hand, it has been admitted that labor costs were lower on the Canadian side than on the American.

8—After making due allowance for additional cost of operating and handling to which the grain was subject, but which did not apply to ore and coal, there is still an excess of earnings from the transportation grain between Canadian ports over earnings from the carriage of other bulk freight, which shows high and unjustifiable rates.

Rates Not Satisfied.

9—The increase of the 1922 rates over these of 1921 by the Canadian vessel operators was so great as to be high and unjustifiable.

10—Railway rates and rates for the transportation of all important bulk freight on the Great Lakes, except grain, are being controlled in some way; the former through commission acting on behalf of the public, the latter by agreement between the producers and carriers. The difference in cost of operation of lake vessels at different periods of the shipping season, and the movable nature of the capital invested in lake transportation, owing to the boats not being tied down to one fixed route, among other things, make it impractical to attempt to control lake traffic in exactly the same way in which rail traffic is controlled; and joint fixing of rates by agreement between producer and carrier, as in the case of iron ore, does not seem feasible.

11—The season of 1922 was characterized by high levels of rates which cannot but have been detrimental to all those engaged in the production and disposal of grain, and it is, therefore essential that through control of the upper level of rates the competitive principle which has been relied upon by Parliament in the case of water transportation should be permitted to be operative.

12—The difficulties in the way of controlling rates on lake-borne grain are such that your commission is of the opinion that the only feasible method of rate control through a regulative tribunal is through maximum rates.

13—Power to suspend the coasting laws in respect of the grain trade should be conferred upon the governor in council. It is suggested in this connection that the dominion bureau of statistics should keep statistical records of the port cargo as in the coasting trade, such records to be based on returns from the vessel or vessel companies operating.

14—The broker should not obtain the payment for his services from participating in the premium of insurance written by him. The basis of compensation for services rendered should be a direct charge.

15—There is justification for publicity in connection with chartering of space and date of same.

Refers to Rate Fixing.

In its reference to rate fixing the commission states:

The fact seems to be that so far at least as the 1922 season was concerned when the fixing of rates suited the carriers, they fixed the rates without consulting the producer, whose grain they were carrying, or the shipper from whom they were to receive the grain; but when the demand for space by shippers became so great that they could scarcely meet it, they allowed the law of "supply and demand" to operate to a great extent, but still acted so well in concert that the going rate from day to day was easily ascertainable."

The present practice in Winnipeg, the report states, is that the chartering of vessels or space therein, is done by agents generally known as vessel brokers. The work so far as Canadian work goes, being nominally in the hands of the Standard Shipping Co. managed by Mr. L. H. Wolvin, a brother of Mr. Roy Wolvin; the Tomlinson Company, managed by Mr. Spendlove; and the Western Shipping Company, managed by Mr. Rule.

It seems clear, the commission says, that competition on the Canadian side is not nearly so keen as on the American side. In fact, among Winnipeg brokers it is almost nonexistent; but the natural reason of this is the absence of any real or active competition among the upper lake vessel companies, by whom the brokers are employed. So long as there is a practical monopoly of that traffic in the hands of three or four companies who find it so easy to get together to arrange rates there is not likely to be very serious competition among the brokers. Dealing with rate control, the report continues:

It would appear that, under the circumstances, the only direct rate control advisable is through maximum rates. This also is not without its difficulties. But control through maximum rates would leave a reasonable margin for that competitive bargaining as to rates which the grain dealers desire, while at the same time controlling the upper level of rates.

Rates Might Be Changed.

Without attempting to enumerate here factors that would have to be taken into consideration in this connection it may be said that it would not appear that one maximum rate applicable to the whole season of navigation would be a workable arrangement. It would appear that cognizance must be taken of the differences in conditions as between the first part of the season down to the end of August, and the second portion down to the close of navigation, and it might be necessary, because of special conditions arising within each of these seasonal periods, to further readjust the maximum rate from time to time.

THORNTON WOULD SPEAK FOR STRATFORD RAILMEN

Special to The Advertiser.

Stratford, May 19. — Sir Henry Thornton, president of the Canadian National Railways, who comes here on the 24th of May, has expressed a wish to be permitted to address the employees of the C. N. R. in the city. He is to be banqueted by the Chamber of Commerce at 6:30 p.m., and as the space there is decidedly limited, it has been thought advisable to hold a public meeting afterwards. The finance committee of the city council has appointed Mayor Brown, Alds. Greenwood, McLachlan and Gregory to confer with the railway officials on the matter.

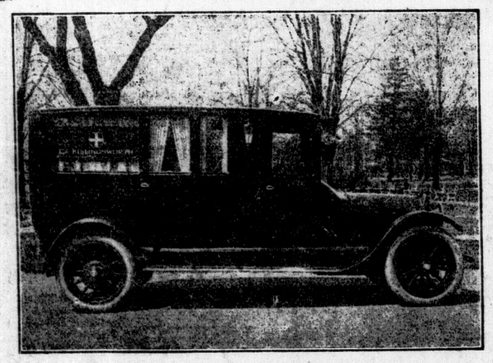
NEW AMBULANCE EQUIPMENT.
E. C. KILLINGSWORTH
FUNERAL PARLORS.
389 BURWELL STREET. PHONE 3971.
b

There is no charge made for the use of the Oatman funeral home
No Needless Expense
Under our efficient direction, burial costs are comparatively small.
A. L. OATMAN
Director of Funeral Service
Phone 586. The Funeral Home. Cor. King and Colborne Sts.
t

DODD'S KIDNEY PILLS
FOR ALL KIDNEY DISEASES
RHEUMATISM
BRIGHT'S DISEASE
BACKACHE
DIABETES
NUMBER 4087 THE PROPRIETORS

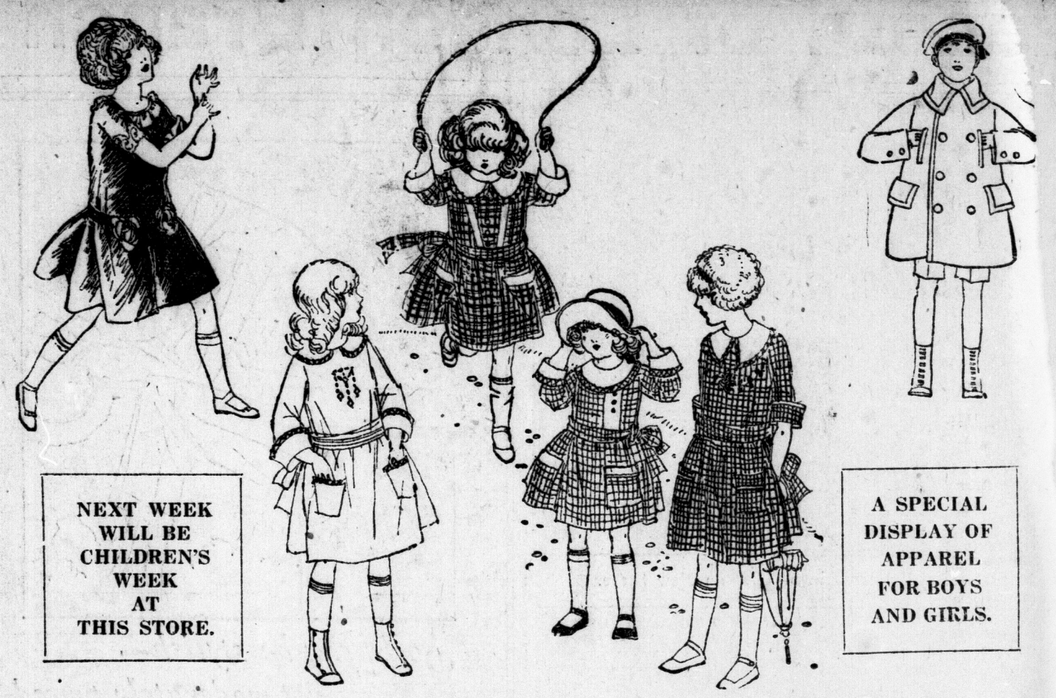
NEXT WEEK WILL BE CHILDREN'S WEEK AT THIS STORE.
A SPECIAL DISPLAY OF APPAREL FOR BOYS AND GIRLS.

The Children Will Need Tub Suits

Little tots have decided tastes, too, about clothes, though most of them would rather die than admit it. When wearing a favorite suit they're always more particular about keeping it clean, too, not saying what they would like to do to the one they don't care for. Any little master or miss will be mighty careful in any of these, because they are all crispy, new and ever so smart.

Bloomer Dresses

Girls' Bloomer Dresses of nice quality gingham, made kimono style, trimmed with rick-rack braid. Sizes 4, 5 and 6 years. Price **$1.25**

Another cute little Bloomer Dress is made of fine Chambray, kimono style, finished with fancy stitching. Sizes 4, 5 and 6 years. Price **$2.50**

For the larger girl we are showing some very pretty styles, in Ginghams and Chambrays, trimmed with fancy stitching and touches of embroidery. Sizes 8 to 14 years. Prices ..... **$2.00 and $2.50**

Girls' All-Wool Navy Blue Serge Skirts, pleated style, finished with waist of white cotton. Sizes 8 to 14. Price **$2.50 and $3.00**

Middies and Sweaters

GIRLS' MIDDIES.

Of splendid white jean, made in the Russian, Regulation and Balkan styles, in all white or white with colored collars. Prices ranging from ..... **$1.25 to $2.50**

GIRLS' SWEATERS.

Girls' All-Wool Pullover Sweaters, knitted in plain or fancy weave, in a lovely variety of different styles and colors. One of these worn with a pleated skirt makes a very smart outfit for school or sport wear. Prices ranging from..... **$1.59 to $3.50**

Children's Whitewear

Gertrude Slips for the small kiddie, made of fine nainsook, lace and embroidery trimmed. Sizes 4 and 5 years. Prices ranging from ..... **75c to $1.50**

Girls' Princess Slips, made of soft finished white cambric and nainsook, trimmed with embroidery and lace. Sizes 6 to 16 years. Prices ranging from ..... **$1.25 to $2.50**

Girls' Drawers of fine white cotton, trimmed with tucks, embroidery and lace. Sizes 4 to 14 years. Prices ranging from..... **39c to $1.25**

Misses' Drawers, sizes 14, 16 and 18 years. Prices ranging from ..... **49c to $1.25**

Kiddies' Bloomers, made of splendid quality pink and blue chambray. Sizes 4, 5 and 6 years. Price **59c**

Girls' Bloomers, made of heavy black sateen, finished at waist and knee with elastic. Sizes 4 to 14 years. Price **75c**

Children's Summer Dresses

Children's wear for summer is simple and washable. Also some very fine Zephyrettes. In our assortment for small kiddies, as well as the larger girls, we are showing some very clever models, with smart touches of embroidery and smocking, which are very effective. In all the newest and prettiest colors. Prices ranging from ..... **$1.25 to $6.75**

A REMARKABLE SALE OF
Boys' High-Grade Sailor Suits

BLUE SERGE SHORT TROUSERS **$5.95** **WHITE DRILL** LONG AND SHORT TROUSERS

ONE-THIRD OFF REGULAR PRICES. *ON SALE MONDAY, 9 A.M.*

Boys' Sailor Suits—just at the beginning of the season—at this sale price is a great opportunity for mothers. Not ordinary cheaply made suits, but high-grade, beautifully tailored and finished, made by specialists in this line. Every detail is correct; neat fitting, fully equipped and trimmed. There are nearly one hundred suits, in sizes 4 to 8 years. Here is the description of each line in detail:

Blue Serge

Short Knickers

$5.95

Fine all-wool twill serge, some with double collars; emblem on sleeve; middy is blouse style, serge dicky; black regulation tie. Regular price of these suits today is considerably more than the sale price tomorrow. Sizes 4 to 8 years. Sale price

$5.95

Congratulations Grafton & Co.

Today we shake hands across the street and welcome you, our neighbor, opposite. The opening of your handsome new premises recalls our earliest business relations about thirty years ago (back in the nineteenth century), when we occupied single stores side by side on this side of the street.
The founders of these two institutions were not only business associates but personal friends.
Their business relations were so friendly then that an arch was cut through the separating wall, which formed as it were twin stores, working in perfect harmony with each other.
We are pleased to state that the same friendly business feeling has ever since existed. Today we are glad to welcome you again a little nearer to our threshold and to know that you still have unbounded confidence in our city and community.
We wish you all success in your new business home.
SMALLMAN & INGRAM, LTD.

White Drill

Long and Short Trousers

$5.95

Heavy extra quality English duck, guaranteed to give maximum wear; blue fast color; trim blue collar, three stripes, black tie, white dicky; regulation front, blouse or middy style. There are fifty suits in this group. Sizes 4 to 8 years. This is a value-giving price for these high-grade suits.

$5.95

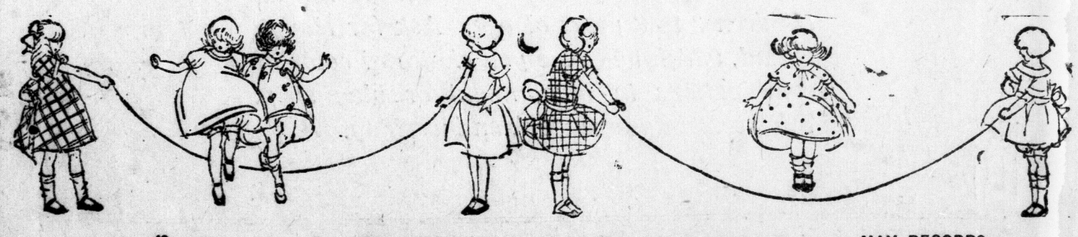

40c
SPECIAL COURSE DINNER
For Busy Men
Restaurant.

SMALLMAN & INGRAM LIMITED

MAY RECORDS
"His Master's Voice." Hear Them on a Victor—
Third Floor.