

Mr Edwards

(Old Series, No. 56.)

(New Series, No. 19.)

Eighteenth Annual Report

OF THE

BOARDS OF

Home and Foreign Missions,

AND OF THE

CHURCH ENDOWMENT FUND,

1894,

TO THE

DIOCESAN SYNOD OF NOVA SCOTIA.

Established Oct. 12th, 1854.

HALIFAX, N. S. :

HOLLOWAY BROS., PRINTERS, 69 & 71 GRANVILLE STREET,
1895.

A
266
C47

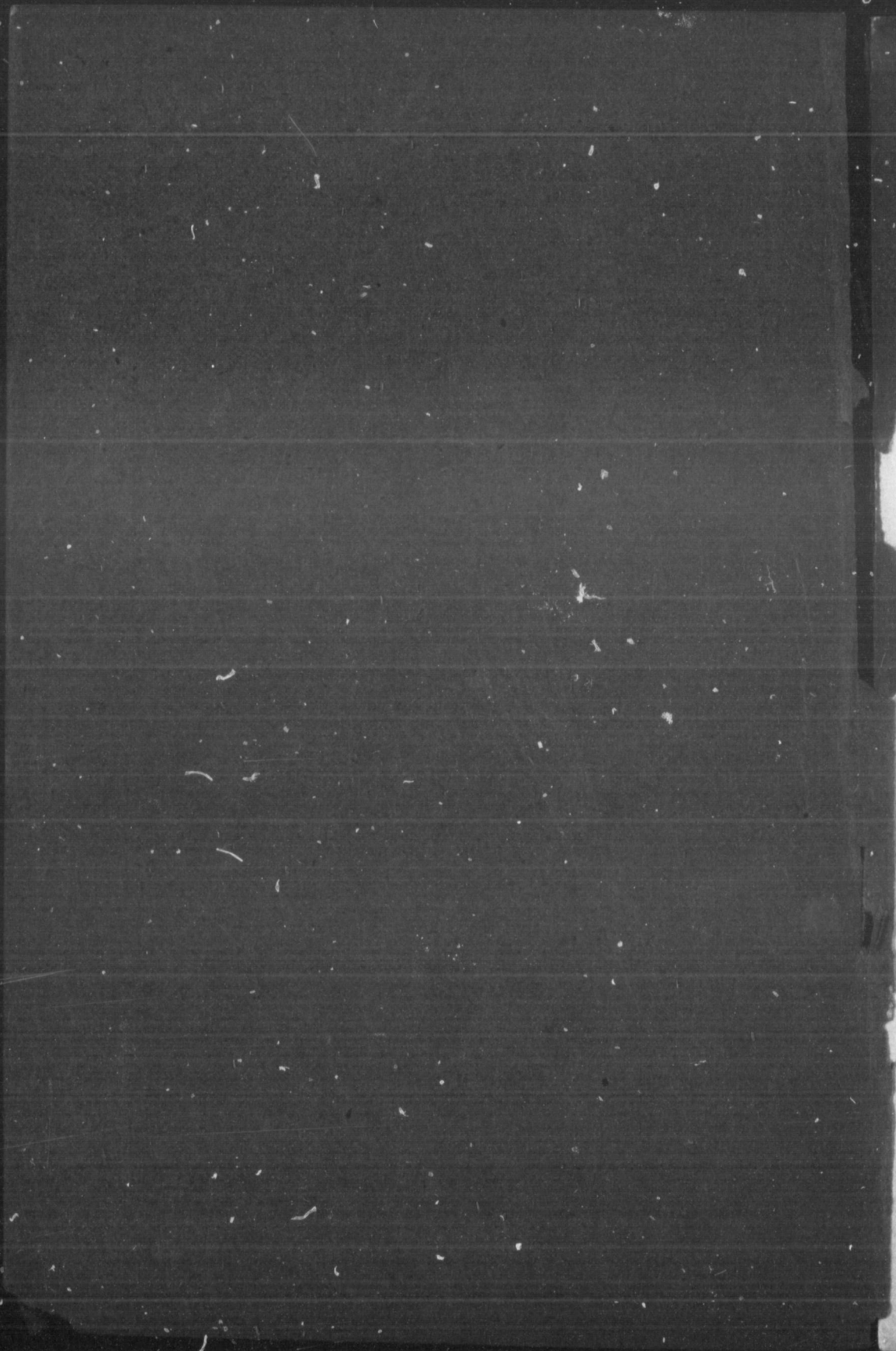

(Old Series, No. 56.)

A 266
(New Series, No. 19.) C 47

Eighteenth Annual Report

OF THE

BOARDS of HOME and FOREIGN MISSIONS,

AND OF THE

CHURCH ENDOWMENT FUND,

1894,

TO THE

DIOCESAN SYNOD OF NOVA SCOTIA.

Established Oct. 12th, 1854.

HALIFAX, N. S. :
HOLLOWAY BROS., PRINTERS, 69 & 71 GRANVILLE STREET
1895.

C

Al
An
Ma
Ma
Lo
Pa
Pi
Pu
Ri
St
Tr

Sp

Sw

Clergy of the Diocese of Nova Scotia 1894-5.

THE RIGHT REVEREND FREDERICK COURTNEY, D. D., Lord Bishop.
 THE VENY REV. EDWIN GILPIN, D. D., Dean of Nova Scotia.
 THE VEN. J. A. KAULBACH, M. A., Archdeacon of Nova Scotia.
 THE VEN. DAVID SMITH, D. D., Archdeacon of Cape Breton.
 THE VEN. S. WESTON JONES, Archdeacon of P. E. I.

CANONS.

Ven. J. A. Kaulbach, M. A Truro.
 Rev. Thomas Maynard, D. D. Windsor.
 " Isaac Brock, D. D. Kentville.
 " Geo. Townshend, M. A. Hon. Canon, Amherst.

SECRETARY OF THE DIOCESE.

REV. J. O. RUGGLES, M. A. C. E. Institute, Halifax.

RURAL DEANS.

Rev. V. E. Harris, M. A. Rural Dean of Amherst.
 " H. D. deBlois, M. A. " Annapolis.
 " F. J. H. Axford " Avon.
 " " Halifax.
 " W. E. Gelling " Lunenburg.
 " T. C. Mellor " St. George.
 " " Sydney.
 " A. W. M. Harley, A. M. " Shelburne.
 " J. Ambrose, D. C. L. " Tangier.

DEANERY OF AMHERST.

PARISH.	INCUMBENT.	P. O. ADDRESS.
Albion Mines	Rev. M. Taylor	Stellarton.
Amherst	Rev. G. Townshend, M. A.	Amherst.
	Rev. V. Harris, M. A., (R. D.)	
Maccan & River Philip		
Maitland	Rev. G. R. Martell, M. A.	Maitland.
Londonderry	Rev. W. J. Ancient, M. A.	Acadia Mines.
Parrsboro	Rev. Simon Gibbons	Parrsboro'.
Pictou	Rev. H. L. Almon, B. D.	Pictou.
	Rev. J. O. Crisp, (L. T.)	
Pugwash and Wallace	Rev. A. M. Bent	Pugwash.
River John	Rev. J. L. Downing	River John.
Stewiacke	Rev. R. Smith	Lower Stewiacke.
Truro	Ven. J. A. Kaulbach, M. A.	Truro.
	Rev. J. Underwood	
	Rev. J. Forsythe	
Springhill	Rev. W. C. Wilson	Springhill Mines.

DEANERY OF ANNAPOLIS.

Annapolis	Rev. H. How, M. A.	Annapolis.
Bridgetown	Rev. F. P. Greatorex.....	Bridgetown.
Clementsport	Rev. W. B. Belliss.....	Clementsport.
Digby	Rev. H. A. Harley, M. A.	Digby.
Granville	Rev. A. Gale	Granville Ferry.
Rosette	Rev. H. deBlois, M. A. (R. D.)..	Round Hill.
Weymouth	Rev. J. M. Withycombe, M. A.	Weymouth.
.....	Rev. P. J. Filleul, D.D. (retired).
.....	Rev. J. E. Warner	Middleton.

DEANERY OF AVON.

Aylesford.....	Rev. J. M. C. Wade, B. A.	Auburn.
Cornwallis	Rev. F. J. H. Axford, (R. D.)....	Port Williams.
Falmouth	Rev. G. Howcroft, B. A.	Falmouth.
Kentville	Rev. Canon Brock, D. D.	Kentville.
.....	Rev. R. Avery, (retired)	Kentville.
.....	Rev. J. B. Uniacke, A.M.(retired)	Berwick.
Berwick	Rev. W. Ellis	Wolfville.
Horton	Rev. K. C. Hind, M. A.	Rawdon.
Rawdon	Rev. J. Spencer	Windsor.
Windsor.....	Ven. S. Weston Jones	Windsor.
.....	Rev. Canon Maynard, D.D.(retired)	King's College, Windsor.
.....	Rev. C. E. Willets, D. C. L.	Windsor.
.....	Rev. F. W. Vroom, M. A.	Windsor.
.....	Rev. C. Bowman, D. D. (retired).	Windsor.
.....	Rev. H. Harvey, (retired).....	Windsor.

DEANERY OF LUNENBURG.

Blandford	Rev. A. V. Binnington	Blandford.
Bridgewater	Rev. W. E. Gelling, (R. D.)....	Bridgewater.
Chester.....	Rev. T. W. Clift	Chester.
.....	Rev. S. J. Andrewes, (L. T.)....	Hubbard's Cove.
Hubbard's Cove	Rev. J. W. Norwood	Upper LaHave.
LaHave	Rev. G. D. Harris	Lunenburg.
Lunenburg	Rev. G. Haslam, M. A.	Mahone Bay.
Mahone Bay.....	Rev. E. A. Harris, M. A.	New Dublin.
New Dublin	Rev. K. Richardson, M. A.	Chesley's Corner.
New Germauy.....	Rev. E. D. P. Parry	New Ross.
New Ross	Rev. C. deW. White, A. M.	Petite Riviere.
Petite Riviere.....	Rev. C. P. Mellor	French Village.
St. Margaret	Rev. L. Amor

URBAN DEANERY OF HALIFAX.

St. Paul's	Rev. D. Hague, M. A.	35 Spring Garden Road.
.....	Rev. N. I. Perry	139 South Park St.
.....	Rev. H. H. Pittman, M. A.	43 Cornwallis St.
St. George's	Rev. E. P. Crawford, M. A.	91 Morris St.
St. Luke's	Rev. R. F. Dixon	19 Smith St.
.....	Rev. N. LeMoine	266 Gottingen St.
St. Mark's	Rev. F. H. Almon, B. A.	89 Dresden Row.
Trinity	Rev. F. M. Webster, M. A.	256 South St.
St. Stephen's	Rev. W. H. Bullock, M. A.	103 Pleasant St.
Garrison Chapel	Rev. E. Softly	84 Dresden Row.
St. Matthias	Rev. D. Neish	17 Morris St.
Halifax	Rev. J. O. Ruggles, M. A.	Church St.
.....	Rev. C. Willis, (retired).....	63 Queen st.
.....	Rev. R. H. Bullock, D. C. L.	76 South St.
.....	Rev. F. H. W. Archbold, M. A.	Coburg Road.

DEANERY OF SHELBURNE.

Barrington		Gunning Cove.
Liverpool	Rev. A. W. M. Harley, M. A. R. D.	Liverpool.
Lockeport	Rev. N. R. Raven, M. A.	Lockeport.
Port Medway	Rev. J. Lockward.	Port Medway.
Shelburne	Rev. T. H. White, D. D.	Shelburne.
	Rev. W. S. H. Morris, M. A.	Shelburne.
Yarmouth	Rev. R. D. Bambrick, M. A.	Yarmouth.
	Rev. H. Sterns, M. A., (retired).	Yarmouth.

DEANERY OF ST. GEORGE.

Antigonish	Rev. C. Sydney Goodman.	Bayfield.
Arichat	Rev. E. Ansell, B. A.	Arichat.
Canso	Rev. R. M. Leigh	Canso.
Country Harbor	Rev. T. C. Mellor, (R. D.)	Guysboro.
Guysboro'	Rev. T. C. Mellor	Guysboro.
Manchester	Rev. H. H. Hamilton, B. A.	Manchester.
Melford		Port Mulgrave.
St. Mary's	Rev. R. Johnson	Liscombe.

DEANERY OF SYDNEY, C. B.

Baddeck	Rev. T. R. Gwillim	Baddeck.
Port Morien	Rev. W. J. Lockyer	Port Morien.
Louisbourg	Rev. T. F. Draper, B. D.	Louisbourg.
Sydney	Ven. D. Smith, D. D.	Sydney.
North Sydney and Sydney Mines)	Rev. C. G. Abbott, M. A.	Sydney Mines.

DEANERY OF TANGIER.

Beaver Harbor	Rev. R. A. Heath	Salmon River.
Dartmouth	Rev. F. Wilkinson	Dartmouth.
Eastern Passage	Rev. E. Roy	Eastern Passage.
Falkland	Rev. J. Ambrose, D. C. L., (R. D.)	Herring Cove.
Sackville	Rev. A. T. Tucker, M. A.	Middle Sackville.
Seaforth	Rev. S. Davies	Seaforth.
Ship Harbor	Rev. C. R. Clerk	Jeddore.
Tangier	Rev. E. H. Ball	Tangier.

PRINCE EDWARD ISLAND.

Alberton	Rev. J. M. Forbes	Alberton.
Charlottetown :—		
St. Paul's	Rev. W. Hamlyn, M. A.	Charlottetown.
St. Peter's	Rev. J. Simpson, M. A.	Charlottetown.
	Rev. T. H. Hunt, M. A.	Charlottetown.
Georgetown	Rev. E. T. Woollard	Georgetown.
Milton	Rev. T. B. Reagh	Milton.
New London	Rev. T. Lloyd	Kensington.
Port Hill	Rev. H. Harper	Port Hill.
St. Eleanor's	Rev. A. Osborne, D. D.	Summerside.
Crapaud	Rev. A. W. Daniel	Crapaud.

PRAYERS

APPOINTED TO BE USED "AT ALL MEETINGS OF THE BOARD, AND OF COMMITTEES," BEFORE THEY COMMENCE BUSINESS.

Prevent us, O Lord in all our doings, with Thy most gracious favour, and further us with Thy continual help; that in all our works, begun, continued, and ended in Thee, we may glorify Thy Holy Name, and finally by Thy mercy obtain everlasting life, through JESUS CHRIST our LORD. *Amen.*

(Board of Home Missions only.)

O God, from whom all holy desires, all good counsels, and all works of piety and charity do proceed; we beseech Thee to visit with Thy favor our Sovereign Lady, Queen Victoria; and so to rule her heart that she may in all things seek Thy honour and glory. Prosper with Thy blessing our Missionary work. Comfort with Thy grace those benefactors who contribute to its support. Bless the Ministry of Thy servants, the clergy; and the endeavours of all who are engaged in promoting the knowledge of true religion. And may Thy Holy Spirit direct all our consultations to the advancement of Thy Glory and the good of Thy Church, through JESUS CHRIST our LORD. *Amen.*

(Board of Home Missions only.)

O LORD JESUS CHRIST, Who at Thy first coming didst send Thy messenger to prepare Thy way before Thee, grant that the ministers and stewards of Thy mysteries may likewise so prepare and make ready Thy way, by turning the hearts of the disobedient to the wisdom of the just, that at Thy second coming to judge the world, we may be found an acceptable people in Thy sight, Who livest and reignest with the FATHER and the HOLY SPIRIT, ever one God, world without end. *Amen.*

(Board of Foreign Missions only.)

Almighty God, who, by Thy SON JESUS CHRIST, didst give commandment to the Holy Apostles that they should go into all the world and preach the Gospel to every creature, grant to us whom Thou hast called into Thy Church a ready will to obey Thy Word, and fill us with a hearty desire to make Thy way known upon earth, Thy saving health among all nations. Look with compassion upon the Heathen that have not known Thee, and on the multitudes that are scattered abroad as sheep having no shepherd. O Heavenly FATHER, LORD of the harvest, have respect, we beseech Thee, to our prayers, and send forth laborers into Thine harvest.

Fit and prepare them by Thy Grace for the work of their ministry ; give them the spirit of power, and of love, and of a sound mind ; strengthen them to endure hardness ; and grant that both by their life and doctrine they may set forth Thy glory, and set forward the salvation of all men, through JESUS CHRIST our LORD. *Amen.*

(Board of Foreign Missions only.)

O merciful GOD, who hast made all men, and hatest nothing that THOU hast made, nor wouldest the death of a sinner, but rather that he should be converted and live, have mercy upon all Jews, Turks, infidels and heretics, and take from them all ignorance, hardness of heart and contempt of Thy Word, and so fetch them home, blessed LORD, to Thy flock, that they may be saved among the remnant of the true Israelites, and be made one fold under one Shepherd, JESUS CHRIST our LORD, Who liveth and reigneth with THEE and the HOLY SPIRIT, one GOD, world without end. *Amen.*

Almighty GOD, Father of all mercies, we Thine unworthy servants do give Thee most humble and hearty thanks for all Thy goodness and loving kindness to us and to all men ; more particularly for the providential support by which our work has been thus far sustained ; but above all for Thine inestimable love in the redemption of the world by Thy Blessed Son, for the means of grace, and for the hope of Glory which Thou hast given us in our Lord and Saviour JESUS CHRIST : to Whom, with THEE and the HOLY GHOST, be all honour and glory, world without end. *Amen.*

Our FATHER which art in Heaven, Hallowed by Thy Name ; Thy kingdom come ; Thy will be done in earth as it is in Heaven ; give us this day our daily bread ; and forgive us our trespasses as we forgive them that trespass against us. And lead us not into temptation, but deliver us from evil ; for THINE is the Kingdom, the power and the glory, for ever and ever. *Amen.*

The grace of our LORD JESUS CHRIST and the love of God, and the fellowship of the HOLY GHOST, be with us all, evermore. *Amen.*

General Account.

The Synod Board of Home Missions in account with the Treasurer.
1894.

		Voucher		\$6613 14
Jan'y.	1. Balance from 1893.....	1....		37 50
	2. Paid Springhill Qr. to Dec. 31, 1893.	2....		25 00
	" Cow Bay " " "	3....		43 75
	" Seaforth " " "	4....		12 50
	" Five Islands " " "	5....		12 50
	" Falmouth " " "	6....		15 54
	" Milford part of Qr " " "	6....		31 28
	" Baddeck " " "	6½....		132 50
	" Stewiacke " " "	7....		43 25
	" Rawdon " " "	8....		50 00
	3. " New Germany " " "	9....		56 25
	" Amherst Deanery " " "	10....		53 75
	5. " Clements " " "	11....		105 00
	" Sackville " " "	12....		12 50
	" Clements " " "	13....		43 75
	" Tangier " " "	14....		50 00
	" River John " " "	15....		25 00
	6. " Shelburne " " "	16....		25 00
	" Louisburg " " "	17....		112 50
	" St. Margarets " " "	18....		50 00
	" Port Medway " " "	19....		112 50
	9. " Beaver Harbor " " "	20....		50 00
	10. " Petite Riviere " " "	21....		125 00
	" Falkland " " "	22....		37 50
	17. " Londonderry " " "	23....		37 50
	18. " Tidnish, one and half Qr. " " "	24....		12 50
	23. " Albion Mines Qr. " " "	25....		43 75
	24. " Hubbard's Cove " " "	26....		8 33
	26. " Lockeport, one month to Qr. " " "	27....		18 75
	29. " Port Greville Qr. " " "	28....		100 00
Feb.	13. " Barrington half year Qr. to Jan'y'y, 31, 1894. " " "	29....		25 00
	26. " Canso Qr. to Jan'y'y, 31, 1894. " " "	30....		95 00
Mar.	16. " Colporteur, balance of grant Qr. to Mar. 31, 1894. " " "	31....		45 00
	21. " Petite Riviere Qr. to Mar. 31, 1894. " " "	32....		112 50
	23. " St. Margarets 1st Grant " " "	33....		75 00
	" " 2nd " " " " " " "	34....		7 75
	28. " Holloway's bills, printing " " "	35....		50 00
	29. " Port Medway Qr. " " "	36....		25 00
	30. " Tidnish " " "	37....		50 00
	" Amherst Deanery " " "	38....		137 50
	" Stewiacke " " "	39....		50 00
	" Antigonish, four months " " "	40....		10 00
April	23. " Falmouth Qr. " " "	41....		45 00
	6. " New Germany " " "	42....		35 00
	" Springhill " " "	43....		50 00
	" River John " " "	44....		115 00
	7. " Beaver Harbor " " "	45....		41 25
	" Rawdon " " "			

	April	11.	" Cow Bay	Qr. to Mar. 31, 1894..	Voucher	46...	\$21 25
			" Louisburg	"	"	47...	22 50
			" Londonderry	"	"	48...	31 25
		13.	" Pugwash	"	"	49...	37 50
			" Barrington	"	"	50.	50 00
		14.	" Clements	"	"	51...	74 88
		16.	" Five Islands	"	"	52...	10 00
			" Port Greville	"	"	53...	18 75
			" Lockeport	"	"	54...	25 00
		17.	" Falkland	"	"	55...	125 00
		20.	" Hubbard's Cove	"	"	56...	37 50
			" Seaforth	"	"	57...	40 00
		29.	" Sackville	"	"	58...	106 25
	May	5.	" Baddeck	"	"	59...	62 50
		10.	" Tangier	"	"	60...	37 50
			" Albion Mines	"	"	61...	12 50
		21.	" Canso	"	"	62...	25 00
	June	19.	" Springhill	"	June 30, 1894	"	63... 35 00
		22.	" Beaver Harbor	"	"	64...	115 00
		23.	" Ship Harbor	hf year	"	65...	219 00
		25.	" Petite Riviere	Qr.	"	66...	45 00
			" Baddeck	"	"	67...	62 50
			" Louisburg	"	"	68...	22 50
		25.	" Seaforth	"	"	69...	40 00
			" Falmouth	"	"	70...	86 25
		26.	" Rawdon	"	"	71...	41 25
			" Pugwash	"	"	72...	37 50
			" Lockeport	"	"	73...	25 00
		28.	" Londonderry	"	"	74...	31 25
		29.	" Barrington	"	"	75...	34 60
			" Antigonish	2 months	"	76...	77 08
	July	3.	" Cow Bay	"	"	77...	21 25
			" Falkland	"	"	78...	125 00
			" Stewiacke	"	"	79...	117 00
			" Tidnish	"	"	80...	25 00
			" Amherst Deanery	"	"	81...	50 00
			" Five Islands	"	"	82...	10 00
		4.	" River John	"	"	83...	50 00
		6.	" St Margarets	"	"	84...	112 50
			" Port Medway	"	"	85...	50 00
		10.	" Stewiacke, balance of payment	"	"	79...	10 50
			" Albion Mines	Qr.	"	86...	12 50
			" New Germany	"	"	87...	45 00
		16.	" Barrington	"	"	88...	50 00
			" St. Margarets	"	"	89...	75 00
		21.	" Hubbard's Cove	"	"	90...	37 50
		23.	" Clements	"	"	91...	12 50
		26.	" proportion of printing annual report	"	"	91½...	271 50
	Aug.	1.	" Eastern Passage	Qr. to June 30, 1894	"	92...	18 75
			" Sackville	"	"	93...	106 25
		3.	" Port Greville	"	"	94...	18 75
		23.	" Tangier	"	"	95...	37 50
	Sept.	12.	" Expenses sending reports	"	"	96...	10 11
		19.	" Memo. postages, etc., two years	"	"	97...	16 09
			" Treas. salary half year to June 30, 1894	"	"	98...	100 00
		30.	" Sent to England for books for Colporteur	"	"	99...	173 39
		27.	" River John	Qr. to Sept. 30, 1894	"	100...	50 00
		29.	" Falmouth	"	"	102...	86 50
			" Stewiacke	"	"	103...	137 50
	Oct.	1.	" Tidnish	"	"	104...	25 00

Oct.	1.	" Amherst Deanery	Qr. to Sept. 30, 1894	Voucher	105...	\$50 00
		" Antigonish	"	"	106...	87 50
	3.	" New Germany	"	"	107...	45 00
	4.	" Falkland	"	"	108...	125 00
		" Port Medway	"	"	108A...	50 00
		" Rawdon	"	"	108B...	41 25
		" Baddeck	"	"	109...	62 50
		" Pugwash	"	"	110...	37 50
		" Tangier	"	"	111...	37 50
		" Cow Bay	"	"	112...	21 25
	5.	" Beaver Harbor	"	"	113...	115 00
		" Barrington	"	"	114...	50 00
	6.	" Springhill	"	"	115...	35 00
	9.	" St. Margaret	"	"	116...	112 50
		" St. Margaret	"	"	117...	75 00
	10.	" Sackville	"	"	118...	106 25
		" Londonderry	"	"	119...	31 25
	11.	" Seaforth	"	"	120...	40 00
		" Petite Riviere	"	"	121...	45 00
	12.	" Bk keeper Secty's office	Qr. Sept. 30, 1904	"	122...	50 00
	16.	" Secty's salary, five quarters	"	"	123...	250 00
	18.	" Canso	Qr. to July 31, 1894	"	124...	25 00
		" Port Greville	Qr. to Sept. 30, 1894	"	125...	18 75
		" Five Islands	"	"	126...	10 00
	23.	" Eastern Passage	"	"	127...	18 75
		" Hubbard's Cove	"	"	128...	37 50
	24.	" Clements	"	"	129...	45 00
Nov.	5.	" Lockeport	"	"	130...	25 00
	13.	" Albion Mines	"	"	131...	12 50
	21.	" Petite Riviere	Qr. to Dec. 31, 1894	"	132...	45 00
	29.	" Ship Harbor, half year	"	"	133...	70 00
Dec.	19.	" Port Greville	Qr. to Dec. 31, 1894	"	134...	18 75
		" Five Islands	"	"	135...	10 00
	21.	" Springhill	"	"	136...	35 00
	26.	" Treas. salary, half year	"	"	137...	100 00
		" Secty's	Qr. to Dec. 31, 1894	"	138...	50 00
						\$14518 69

1894.			Cr.		\$1567 36
Feb.	10.	By cash from Secretary (for Jany)			642 21
May	7.	"	(Feb'y.)		481 32
		"	(Mar.)		854 23
June	19.	"	(Ap.)		250 00
July	14.	" Saving's Bk. (Colporteur)			280 63
	23.	" Secretary (May)			312 75
Sept.	19.	"	(June)		411 30
		"	(July)		162 24
		"	(Aug.)		495 25
Nov.	13.	"	(Sep.)		319 70
Dec'r.	1.	"	(Oct.)		197 66
	29.	"	(Nov.)		553 14
	29.	"	(Dec.)		334 39
	31.	"	(Dec.)		7656 51
Balance					\$14518 69
Balance to debit of acct. for 1895					\$7656 51

EDWIN GILPIN, Treasurer.

Examined and found correct,
 WM. H. WISWELL, } Auditors.
 A. MACKINLAY, }

WIDOWS' AND ORPHANS' FUND.

Diocesan Synod Board of Home Missions in acct. with the Treasurer.

1894.

Jan.	1.	Paid Mrs. Morris half year to June 30, 1894.	Voucher 1...	\$ 50 00
	3.	" " Uniacke	" 2...	50 00
		" " Groser	" 3...	50 00
	5.	" " Abbott	" 4...	50 00
		" " Shreve	" 4½...	50 00
	6.	" " Campbell	" 5...	50 00
	8.	" " King	" 6...	50 00
	10.	" " Almon	" 7...	50 00
		" " Dodwell	" 8...	50 00
	13.	" " Jamieson	" 9...	50 00
	15.	" " Alexander	" 9½...	50 00
		" " Gray	" 10...	50 00
	17.	" " Brown	" 11...	50 00
	19.	" " Warren	" 12...	50 00
	24.	" " Stewart	" 13...	50 00
Mar.	28.	" Holloway's bill for printing	" 14 ..	3 25
July	2.	" Mrs. Morris half year to Dec. 31, 1894.	" 15...	50 00
	3.	" Taxes on Water St. property	" 16 ..	14 19
	4.	" " "	" 17..	11 93
	6.	" Mrs. Uniacke half year to Dec. 31, 1894	" 18...	50 00
	11.	" " Shreve	" 19..	50 00
	12.	" For dep. Rect. Peoples' Bank	" "	1363 64
	16.	" Mrs. Dodwell half year to Dec. 31, 1894	" 20...	50 00
		" " Warren	" 21..	50 00
		" " Stewart	" 22..	50 00
		" " Alexander	" 23 ..	50 00
	17.	" " Jamieson	" 24..	50 00
	20.	" " Campbell	" 25..	50 00
	22.	" " Abbott	" 26..	50 00
	25.	" " Gray	" 27..	50 00
	26.	" Proportion of printing Annual Report	" 27½.	8 00
	29.	" Mrs. Almon half year to Dec. 31, 1894	" 28..	50 00
	30.	" " Brown	" 29..	50 00
Aug.	1.	" " Groser	" 30..	50 00
Sep.	12.	" Proportion of Safety Box	" 31..	10 00
	17.	" Expenses on Cunard St. Property	" 32..	22 73
Oct.	16.	" Secretary's salary five quarters	" 33..	100 00
Nov.	5.	" Taxes on Hutt Property	" 34..	24 30
		" For dep. Rect. Building Society	" 35 ..	1400 00
Dec.	26.	" Secretary's salary, qr. to Dec. 31, 1894	" 36..	20 00
		Balance.....		3614 26

\$14518 69
\$7656 51

\$8042 30

urer.

		Cr.	
1894.			\$1709 43
Jany.	1.	By Balance from 1893.	393 53
Feb.	10.	" Cash from Secretary	302 98
March	2.	" " "	339 75
May	7.	" " "	183 79
June	19.	" " "	77 84
		" " "	1363 64
July	12.	" Sale N. Park St. Property	486 87
	23.	" Cash from Secretary	246 47
Aug.	23.	" " Rev. F. Almon	130 45
Sep.	19.	" " from Secretary	1363 64
Nov	1.	" Dept. Rect. taken up	73 90
	13.	" Cash from Secretary	244 70
	22.	" " Rev. F. Almon	1025 27
Dec.	29.	" " Secretary	57 17
	1.	" " " "	42 87
	31.	" " " "	\$8042 30
			<u>3614 26</u>
		Balance to credit of account for 1895.....	

EDWIN GILPIN, Treasurer.

Examined and found correct.
 WM. H. WISWELL, } Auditors.
 A. MACKINLAY. }

ENDOWMENT OF PARISHES.

Diocesan Synod Board of Home Missions in acct. with the Treasurer.

1894.			Voucher	\$
Jan.	2.	Paid Digby half year to Dec. 31, 1893.	1... \$	143 75
	4.	" Aylesford " "	" 2...	16 00
	8.	" Cornwallis " "	" 3...	18 20
	16.	" Manchester year " "	" 4...	8 19
	22.	" Sydney " "	" 5...	24 15
Feb.	10.	" Newport qr. "	" 5 1/2...	37 25
Mar.	30.	" Falmouth half year " "	" 6...	27 10
Apl.	6.	" Shelburne qr. "	" 7...	16 88
May	12.	" Antigonish arrears, &c " "	" 8...	93 07
June	23.	" Aylesford half year to June 30, 1894.	" 9...	16 00
	25.	" Cornwallis " "	" 10...	18 20
		" Digby " "	" 11...	143 75
		" Guysboro year " "	" 12...	62 44
		" Newport half year " "	" 13...	74 50
		" Wallace " "	" 14...	7 46
July	26.	" Taxes on Water St. Property " "	" 15...	6 82
	3.	" " " " " "	" 16...	5 74
	4.	" " " " " "	" 17...	16 88
	13.	" Shelburne qr. June 30, 1894.	" 18...	3 00
	26.	" Proportion of printing Annual Report.	" 19...	5 00
Sept.	12.	" " Safety box, Bank N. S.	" 20...	27 10
Oct.	1.	" Falmouth half year to Sept. 30, 1894	" 21...	41 84
	9.	" Antigonish " " "	" 22...	73 43
	26.	" St. Luke's, Halifax year, Dec. 31, 1893.	" 23...	23 10
	30.	" Wilmot year, Sept. 30, 1894.	" 24...	74 50
Nov.	27.	" Newport half year to Dec. 31, 1894.	" 25...	41 92
Dec.	11.	" Gaysboro " " "	" 26...	9 00
	13.	" Arichat year " "	" 27...	143 75
	20.	" Digby half year " "	" "	4239 34
		Balance		<u>\$5418 36</u>

CR.

1894.			
Jan.	1.	By Balance from 1893.....	\$4362 82
Feb.	10.	Cash from Secretary.....	12 00
	13.	" Truro (Special).....	103 53
May	7.	" Secretary.....	100 00
July	2.	" ".....	55 00
	23.	" ".....	59 05
Sep.	19.	" ".....	55 00
		" ".....	52 00
Nov.	13.	" ".....	211 55
		Error in Cheque, \$16.18 shd. \$16 88.....	70
Dec.	1.	Cash from Secretary.....	96 00
	29.	" ".....	255 71
		" ".....	55 00
			\$5418 36
Balance to credit of acct. for 1895.....			4239 34

EDWIN GILPIN, Treasurer.

Examined and found correct.

WM. H. WISWELL, } Auditors.
A. MACKINLAY. }

asurer.

143 75
16 00
18 20
8 19
24 15
37 25
27 10
16 88
93 07
16 00
18 20
143 75
62 44
74 50
7 46
6 82
5 74
16 88
3 00
5 00
27 10
41 84
73 43
23 10
74 50
41 92
9 00
143 75
4239 34

SUPERANNUATION FUND.

Diocesan Synod Board of Home Missions in acct. with the Treasurer.

1894.			
Jan.	1.	To Balance from 1893.....	\$ 453 76
	2.	Paid Rev. J. O. Ruggles hf. yr. to June 30, 1894. Vchr. 1..	100 00
		" H. Stamer.....	2.. 200 00
		" R. F. Brine.....	3.. 200 00
	3.	" W. Ellis.....	4.. 175 00
	4.	" P. J. Filleul.....	5.. 200 00
	5.	" Canon Maynard.....	6.. 100 00
		" John Shaw Smith.....	7.. 100 00
	11.	" C. Bowman.....	8.. 200 00
June	28.	" " half year to Dec. 31, 1894. " 9..	200 00
July	2.	" Canon Maynard.....	10. 100 00
	3.	" J. O. Ruggles.....	11. 100 00
		" W. Ellis.....	12. 175 00
	4.	" John Shaw Smith.....	14. 100 00
		" H. Stamer.....	13. 200 00
	6.	" P. J. Filleul.....	15. 200 00
	12.	Paid for dep. rect. Peoples' Bank.....	1636 36
	20.	" Rev. R. F. Brine half " 16.	200 00
	26.	" Proportion of printing Annual Report " 16½	4 00
Sept.	12.	" " Safety Box.....	17. 10 00
	17.	" " Expenses on Cunard St. Prot'y. " 18.	27 27
Nov.	1.	" " For investment on Mortgage " 19.	1750 00
	5.	" " Taxes on Hutt Property " 20.	29 15
			\$6460 54

\$5418 36

CR.

1894.			\$ 155 81
Feb. 10.	By Cash from Secretary	154 50
March 2.	" "	361 03
May 7.	" "	21 84
June 19.	" "	1636 36
July 12.	Part sale N. Park St. Property	118 54
23.	Cash from Secretary	231 04
Sept. 19.	" "	1636 36
Nov. 1.	Dep. receipt taken up	461 92
13.	Cash from Secretary	384 18
Dec. 1.	" "	597 88
29.	" "	6 50
31.	" "	694 58
	Balance	<u>\$6460 54</u>

Balance to Dr. of acct. for 1895..... \$ 694 58

EDWIN GILPIN, Treasurer.

Examined and found correct.

WM. H. WISWELL, } Auditors.
A. MACKINLAY. }

BISHOPRIC ENDOWMENT FUND.

Diocesan Synod Board of Home Missions in acct. with the Treasurer.

1894.			\$25 29
Sept. 28.	Paid to income of the See	9 27
	Balance	<u>\$34 56</u>

CR.

1894.			\$ 9 29
July 23.	By cash from the Secretary	— 00
Aug. 1.	" "	4 00
Sep. 19.	" "	9 27
Dec. 29.	" "	<u>\$34 56</u>

Balance to credit of acct. 1895..... \$9 27

EDWIN GILPIN, Treasurer.

Examined and found correct,

WM. H. WISWELL, } Auditors.
A. MACKINLAY, }

RESERVED FUND.

Diocesan Synod Board of Home Missions in acct. with the Treasurer.

1894.			\$ 15 85
July 3.	To paid taxes on Water St. property	13 33
4.	" "	6113 87
	Balance	<u>\$6143 05</u>

CR.

1894.			
Jan. 1.	By balance from 1893.....	\$5882 88	
Feb. 10.	Cash from Secretary.....	25 00	
July 23.	" ".....	87 60	
Nov. 13.	" ".....	30 20	
Dec. 29.	" ".....	117 37	
			\$6143 05
	Balance to credit of acct. for 1895		<u>6113 87</u>

EDWIN GILPIN, Treasurer.

Examined and found correct.
 WM. H. WISWELL, } Auditors.
 A. MACKINLAY. }

BINNEY FUND.

Diocesan Synod Board of Home Missions in acct. with the Treasurer.

1894.			
Nov. 30.	To deposit in Savings Bank No. 35752.....	\$459 00	
Dec. 17.	Paid sundry expenses of deputations.....	34 05	
29.	Deposited in Savings Bank.....	200 00	
	Balance.....	13 87	
			<u>\$706 92</u>

CR.

1894.			
Nov. 6.	By cash from Secretary (dep. in Bk. N. S.).....	74 00	
9.	" " " ".....	128 28	
12.	" " " ".....	16 00	
13.	" " " ".....	241 41	
Dec. 31.	" " " ".....	202 18	
	" " " " by D. P.....	45 05	
			<u>\$706 92</u>
	Balance to credit of acct. for 1895		<u>13 87</u>

EDWIN GILPIN, Treasurer.

Examined and found correct.
 WM. H. WISWELL, } Auditors.
 A. MACKINLAY. }

RECAPITULATION OF BALANCES.

	Dr.	Cr.
General account.....	\$7656 51	
Endowment of parishes.....		\$4239 34
Widows' and Orphans' fund.....		3614 26
Superannuation fund.....	694 58	
Bishopric Endowment fund.....		9 27
Reserved fund.....		6113 87
Binney fund.....		13 87
	<u>\$8351 09</u>	<u>\$13990 61</u>
Balance to acct. of 1895, in Bank N S.....	<u>\$5639 52</u>	<u>\$13990 61</u>

EDWIN GILPIN, Treasurer.

Examined and found correct,
 WM. H. WISWELL, } Auditors.
 A. MACKINLAY, }

6460 54
 694 58
 29
 00
 06
 27
 \$25 29
 9 27
 \$34 56
 29
 00
 06
 27
 \$34 56
 \$9 27
 Treasurer.
 \$ 15 85
 13 33
 6113 87
 \$6143 05

DIOCESAN SYNOD, BOARD OF HOME MISSIONS.

Statement of Investments, &c., Dec. 31st, 1894.

OBJECT.	MODE OF SECURITY.	AMOUNTS.
Endowment of Parishes.....	Mortgage	\$1168 00
"	"	2725 33
"	"	2400 00
"	"	1600 00
"	"	1100 00
"	"	2400 00
"	"	1600 00
"	"	4000 00
"	"	208 12
"	"	468 22
"	"	185 00
"	Bonds 1/2 City of H. Nos. 176 and half No. 1	2433 34
"	" 3 West Hants	750 00
"	" 6 Tennessee (reduced)	1158 00
"	" 1 City of St. John, N. B.	2000 00
"	" 2 Richmond Municipality (13 and 14)	250 00
"	" 1 Town of Truro (15)	500 00
"	Stock 13 Shares Bank N. S.	1950 00
"	Deposit Receipt Peoples Bank	400 00
"	Savings Bank	27 54
Superannuation Fund.....	Mortgage.....	\$27323 55
"	"	3000 00
"	"	1672 41
"	"	4000 00
"	"	1000 00
"	"	1200 00
"	"	2280 00
"	"	4000 00
"	"	1750 00
"	Bonds 1/2 City of H. Nos. 175 and half No. 1.	2433 34
"	" 7 Moncton	1500 00
"	" 1 Halifax Sewerage	4000 00
"	" 1 City of St. John, N. B.	4000 00
"	Dominion Scrip	1000 00
"	Halifax City Consols	2500 00
"	" " 30 Shares Permanent Stock	3000 00
"	Deposit Receipt	400 00
"	Savings Bank	3 22
Widow's and Orphan's Fund.	Mortgage	1946 67
"	"	2336 00
"	"	788 67
"	"	2600 00
"	"	1600 00
"	"	385 00
"	"	2700 00
"	"	1700 00
"	"	433 13
"	Bonds, Carleton, N. B. (191)	1000 00
"	" Fredericton (185)	1000 00
"	" Moncton (7. 9. 10)	500 00
"	" East Hants (15)	300 00
"	Dominion Scrip	1000 09
"	Halifax City, 36 Shares Permanent Stock	3600 00
"	Deposit Receipt, Building Society	1400 00
"	Savings Bank	524 10
Reserved Fund	Mortgage	23813 57
"	"	430 00
"	"	2920 00
"	"	483 75
"	Bonds, Tennessee (reduced)	2048 66
"	Halifax City, 10 Shares Permanent Stock	1000 00
"	Saving's Bank	58 18
Corporteur	Saving's Bank	6940 59
Binney Fund	Saving's Bank	213 53
Examined and found correct.		659 00

W.M. H. WISWELL, }
 A. MACKINLAY. } Auditors.

EDWIN GILPIN, Treasurer.

Parish Endowments in the hands of Committee, January 1st, 1895.

Barrington.....	\$379 68	Port Morien.....	\$ 61 25
Beaver Harbor.....	318 69	Pugwash.....	177 81
Chester.....	40 57	Rosette.....	42 36
Eastern Passage.....	18 49	Sackville.....	95 67
Granville.....	45 03	Seaforth.....	42 95
St. Johns, Halifax.....	33 40	Stewiacke.....	160 22
Hubbard's Cove.....	140 22	Sydney Mines.....	452 85
Lunenburg.....	227 01	Tusket.....	159 43
Mahone Bay.....	34 10	Truro.....	295 45
Milford.....	80 98	Weymouth.....	369 15
New Dublin.....	569 34	Windsor.....	88 63
Port La Tour.....	211 12	Yarmouth.....	121 72

Parish Endowments—Interest payable to Incumbent.

Antigonish.....	\$1861 41	Horton.....	\$ 877 06
Aricat.....	483 38	Manchester.....	182 06
Aylesford.....	711 26	Newport.....	2700 95
Cornwallis.....	1109 17	Shelburne.....	1496 56
Digby.....	5720 96	Sydney.....	536 87
Falmouth.....	1083 94	Wallace.....	331 77
Guysboro.....	1657 83	Walton.....	500 00
Halifax, St. Luke's.....	1468 58	Wilmot.....	75 22

Grants and Conditions.

NAME OF PARISH.	GRANT.	CONDITION.
Antigonish.....	\$125	\$225
Barrington.....	150	300
Beaver Harbor.....	100	360
Clementsport.....	50	250
Eastern Passage.....	70	405
Falkland.....	225	275
Falmouth.....	25	305
Five Islands.....	40	60
Hubbard's Cove.....	150	250
Jeddore and Ship Harbor.....	120	400
Joggins Mission, (Amherst Deanery).....	200	
Lockeport.....	100	350
Londonderry.....	125	425
Louisburg.....	90	310
New Ross.....	180	320
New Germany.....	170	260
Petite Riviere.....	175	330
Port Medway.....	200	250
Port Morien.....	50	475
Pugwash.....	150	350
Rawdon.....	150	375
River John.....	200	376
Seaforth.....	150	330
Springhill.....	130	375
Stewiacke.....	150	400
St. Margaret (assistant).....	100	400
Tangier.....	125	475
Travelling Missionary, C. B.....	250	300
Tidnish.....	100	70
Wilmot.....	100	200

STATEMENT OF THE POSITION OF PARISHES AND MISSIONS
AS TO SELF-SUPPORT AND EXTERNAL AID.

Self-Supporting.

DARTMOUTH; HALIFAX--ST. LUKE'S, ST. PAUL'S, ST. GEORGE'S, ST. MARK'S; LUNenburg; PICTOU;
WINDSOR; YARMOUTH; CANSO.

Receiving Assistance.

PARISH OR MISSION.	WHENCE RECEIVED.					
	GOVT.	S.P.G.	B.H.M.	C.W.M.A.	C.C.S.	C.E.F.
Annapolis (assist)				\$ 50 00		\$:0 00
Albion Mines						\$:0 00
Amherst		\$730 00				
Amherst Deanery			\$200 00			
Arichat		243 32				
Aylesford		486 66				
Antigonishe			125 00			90 00
Barrington			150 00	100 00		
Beaver Harbor			100 00			150 00
Blandford					\$500 00	
Bridgetown						225 00
Bridgewater						225 00
Canso			100 00			90 00
Chester						90 00
Clementsport			50 00	100 50		225 00
Cornwallis						90 00
Digby						90 00
Eastern Passage			70 00		150 00	
Falmouth			25 00			90 00
Falkland			250 00			225 00
Five Islands			40 00			
Granville						90 00
Halifax (Trinity)						150 00
Horton						150 00
Hubbard's Cove			150 00			90 00
Indian Cove					500 00	
Liscomb					600 00	
Lockeport			100 00	150 00		90 00
Londonderry		94 43	125 00			225 00
Louisburg			90 00	100 00		150 00
Mahone Bay						150 00
Maitland						150 00
Manchester		486 66				
New Dublin					625 00	
New Germany			170 00	100 00		
Newport						150 00
New Ross			180 00			90 00
Parrsboro'						225 00
Petite Riviere			175 00	37 50		90 00
Port Medway			200 00			150 00
Port Morien, C. B.			50 00			150 00
Port Greville			75 00			
Pugwash			150 00	100 00		150 00
Rawdon			150 00			150 00
River John			200 00			225 00
Rosette						225 00
Seaforth			150 00			150 00
Shelburne						
Ship Harbor	723 00		120 00	90 00		90 00
Springhill			130 00	90 00		150 00
St. Margaret (curate)			100 00			90 00
Stewiacke			150 00	75 00		225 00
Sydney, C. B.						225 00
Sydney, North						90 00
Tangier			125 00			225 00
Tidnish			100 00			
Travelling Missionary, C. B.			250 00	150 00		
Truro		97 33				
Torrence Bay, Harrietsfield, &c.					600 00	
Weymouth						90 00
Wilmot			100 00			90 00

Report of the Board of Home Missions, 1894-5.

The Board of Home Missions in once more presenting the Annual Report, would first of all acknowledge the blessings which have been vouchsafed to the Diocese by the good hand of our God upon us. Our Bishop has been preserved in health, there have been few deaths and few removals among the clergy, the work of the Church has gone on with regularity, and the ministration of the Word and Sacraments has been faithfully and duly kept up. There have been but a very small number of missions which have during the year been deprived of the means of grace, and we have been as a Diocese spared the reproach and loss of vacant parishes. The contributions of our people to Foreign and Domestic Missions have been steadily increasing, and if home work, carried on at our very doors, aroused our keen sympathy as it is able to be kindled by those who come to us from abroad, we should soon be in a condition of financial soundness. But this is not at present the case; and while we can point with satisfaction to amounts subscribed for outside objects, we cannot say that the funds of the Board of Home Missions have been greatly increased: while the debit balance owing to overdrafts in preceding years, is a formidable difficulty with which we have to grapple.

A review of the contributions during the year will be of interest. And it is to be premised that the statement made as an appendix to this report includes exactly the period from Jan. 1st to Dec. 31st, 1894. The custom, probably a bad one, has been, to include within it all contributions which may be considered as coming within the current year, much of which, however, did not come in until the following quarter was considerably advanced. This year, as being the only method which will make all statements agree, the accounts of the Treasurer and Secretary cover the same period of time; and a supplementary statement will, in accordance with instructions from the Executive Committee of Synod, be printed, including amounts from Jan. 1st to May 1st 1895, merely for information. And it will be the wisdom of the Board to insist with all possible earnestness, upon the contribution to the Board being made from the whole Diocese, during the limit of the actual year for which account has to be made, i. e., from Jan. 1st to Dec. 31st.

1. The plan of deputations to the various Deaneries, for the purpose of quickening missionary zeal and inducing our people

SSIONS

PICROT

C.E.F.
 \$ 10 00

 90 00
 150 00
 225 00
 225 00
 90 00
 90 00
 225 00
 90 00
 90 00
 225 00
 90 00
 90 00
 150 00
 150 00
 90 00

 90 00
 225 00
 150 00
 150 00
 150 00

 150 00
 90 00
 225 00
 90 00
 150 00
 150 00

 150 00
 150 00
 225 00
 225 00
 150 00

 90 00
 150 00
 90 00
 225 00
 225 00
 90 00
 225 00

 90 00
 90 00

to give more proportionately to their means, has been given a good trial during the past year, and with the result of encouraging the Board to continue and perfect it. All the Deaneries in the Province of Nova Scotia have been visited by Clergy of prominence, and in some instances by Laymen as well, whose reports will be printed in the Journal. The effect of these visitations has been to stir up our people to a deeper sense of their privileges and duties, and to bring in close upon a thousand dollars direct from them into the Diocesan funds. The Board is convinced now that the way of helping and stimulating the members of the Church lies in the cultivation of the deputation principle, rather than in the employment of a single agent: and this largely because the deputations enkindle not only the congregations whom they address, but themselves also.

2. At the beginning of 1894 Mrs Binney, the widow of our late beloved Diocesan, sent a communication to the Board, through the Secretary, that she was desirous of giving \$1000, and that her son, Rev. W. H. Binney, would augment this by \$500, to the Diocese, provided that a like amount were raised by the people within one year of the date of the letter, January 27th 1894, the whole \$3000 to be invested for the benefit of the Diocese. The Board thought that the most likely way of doing this would be to make this the objective point of the efforts of the deputations this year. Accordingly the Clergy who undertook this work brought plainly forward the desirability of raising this \$1500 so as to obtain the donation from Mrs. and Mr. Binney. And when it was said that nearly one thousand dollars extra had been raised by the deputations this is to be understood of the special donation to meet the Binney gift. The Board regret that the whole amount of \$1500 has not been raised within the given time. But it is a matter of congratulation that in a Diocese so poor as this, and which has moreover \$2000 to raise each year towards the Bishop's stipend, so large an extra sum as \$1000 has been able to be subscribed. At the same time, this probably has operated somewhat to the detriment of the General fund, although the deputations strongly urged that it should not be allowed to do so.

Application has been made to Mrs. Binney and her son to extend the time for making up the balance of the \$1500, which is confidently expected will be favorably answered in due time.

The deputation system should be developed and made perfect. In these visits of able and disinterested clergy and laity to the parishes, bringing fresh voices and new arguments to bear upon

our people, and making them feel that they are not mere congregationalists, but members of the great Catholic Church avowed in our Creeds and acknowledged in our formularies, the Board views the prospect of sympathies more strongly awakened, and of gifts more generously and self-sacrificingly bestowed, which will enable the Church to lengthen her cords and strengthen her states, and to hold out to all Christians the olive branch of peace and the basis for future organic union..

The total amount of contributions from the Diocese, exclusive of the assessments to the Synod and the Income of the See is as follows:—

B. H. M. General.....	\$4358 69
Widows' and Orphans'.....	1495 66
Super. Fund.....	255 29
Domestic Missions General.....	709 80
" " Indian.....	477 49
Childrens' Off'gs.....	205 45
Foreign Missions.....	1186 97
Missions to Jews.....	294 07
King's College.....	439 27
Binney Fund.....	886 01
	————— \$10308 70

The amounts which have come in since Jan. 1st 1895, will be duly acknowledged in the supplementary report.

The Secretary who is about resigning his position, having accepted work in another Diocese, hereby begs to return his sincere thanks to the Board for their uniform kindness and consideration to him during his tenure of office.

FRANCIS PARTRIDGE,
Secretary.

Report of Widows' & Orphans' Fund 1894-5.

The Widows' and Orphans' Fund Committee in presenting their report are able to state that there has been a sensible diminution in the amount of indebtedness of the Fund during the past year: chiefly through the efforts of the Rev. F. H. Almon, who has with great self-denial visited a number of parishes in the interests of the Fund. The claims of the Widows and Orphans of our deceased Clergy have been advocated also by the deputations who have gone to the various Deaneries, so that we are able to state that exclusive of premiums, and interest on investments, the contributions to the Fund have reached the sum of \$1495.66. This with the premiums (about \$350), and the interest from invested funds, has made the income of the Fund larger than it has been for some years.

There is an unusually large number of Widows upon the Fund, at present 15—which must in the ordinary course of things within a very few years be materially decreased, when the Fund will enjoy a breathing spell, and will be able to accumulate again. The Fund is now paying to the Widows \$100 each per year, which is the amount contemplated by the rules of the Fund and provided for by the very moderate premium exacted from the Clergy. This payment of \$1500 leaves about \$600 per year, and this year more than that to practically constitute a sinking fund, which will in a year or so more wipe out the debt, and enable the Committee to grant a bonus over and above the \$100 a year, to the widows' who have claims upon the Fund.

There are now 60 Clergymen paying premiums into the Fund and the numbers will in all probability be increased during the coming year, under the very favorable terms which have been decided on by the Committee.

The Committee return their best thanks to Rev. Mr. Almon, and the other Clergy who have taken so much interest in the objects so dear to their hearts: and confidently expect that in a comparatively short time all the obligations of the Fund will be handsomely met, and the warmest co-operation of the Diocese in its aims and objects will have been strongly and permanently enlisted.

u
an
th
ou

Re
pre

S

The
The
Mis

Arc

Bar
H. I
D. T
J. M
W.
W.
Cha
J. F
J. J
R. I
G. I
T. F
J. J
H. J
J. A
Coll
Mrs
Mrs
Rev
Mrs
Mrs
Mrs
Mrs
Mrs
Mrs
J. P

The continued interest of the members of the Church in this most important matter is earnestly hoped for by the Committee and they are convinced that by a determined and energetic effort the remaining portion of the debt of about \$1000 may be wiped out within the current year.

FRANCIS PARTRIDGE, *Secretary.*

P. S. News has now come of the bequest of \$1000 to the Fund from the late Rev. Mr. DeWolf of Windsor, which if available, will about extinguish the present indebtedness.

Special contributions towards the reduction of the Debt on Widows' and Orphans' Fund.

COLLECTED BY REV. F. H. ALMON.

HALIFAX.		PICTOU.		C. T. Bent	\$2 00
				Mrs. Drake	1 00
The Bishop of N. S.	\$20 00	G. H. Elliott	\$5 00	F. A. Bowman	1 00
The Dean	20 00	C. E. Tanner	1 00	Mrs. Lawrie	1 00
Miss E. Ritchie	2 00	C. Dwyer	2 00	BRIDGETOWN.	
	\$42 00	V. F. Tanner	1 00	T. O. Ruggles	\$2 00
		J. R. Davies	1 00	John L. Cox	1 00
		R. Y. Dimock	1 00	Richard Sturpley	1 00
		F. N. F.	1 00	F. Pratt	50
TRURO.		C. B. Freizer	50	F. T. DeBlois	1 00
		C. B. Robinson	1 00	F. Crossdill	1 00
Archd'n Kaulbach	\$20 00	Geo. E. Johnstone	50		
		G. B. Robinson jr	1 00		
		Mrs. Henry Ives	2 50		
		Mrs. Troop	2 00		
AMHERST.		D. E. Reid	1 00	GRANVILLE FERRY.	
		D. Reid	2 00	L. McCormick	\$1 00
Barry W. Bent	\$2 00	M. Williams	25	G. C. McCormick	1 00
H. L. Rogers	1 00	Mrs. Murdoch	25		
D. T. Chapman	1 00	Mrs. Heyton	15	ANNAPOLIS.	
J. M. Townsend	2 00	Mrs. Davies	1 00	Judge Landry	\$7 00
W. J. Moran	1 00	R. Johnstone	1 00	J. M. Owen	3 00
W. P. Pipes	1 00	J. H.	2 00	George E. Corbett	3 00
Charles K. Smith	2 00			H. G. Gillis	2 00
J. H. Morrysey	1 00	STELLARTON.		Henry Rudolf	1 00
J. J. Bent	50	J. Rutherford	2 00	Mrs. Henfield	1 00
R. H. Tremain	50	W. G. Miller	1 00	Cyrus Perkins	50
G. Biden	1 00	Mrs. Robert Miller	1 00	R. Hardwicke	1 00
T. H. Howard	1 00	Mrs. Smith	1 00	Mrs. Roop	1 50
J. Jodrei	50	H. S. Poole	5 00	A. C. Corbett	2 00
H. A. Hillcote	1 00	Lewis Johnstone	1 00	J. J. Ritchie	2 00
J. A. Laurie	1 00			S. Hall	60
Collection at Amherst	1 62	NEW GLASGOW.		Mrs. S. Ryerson	50
Mrs. D. W. Douglas	1 25	A. Pritchard	\$1 00	Mrs. Thos Whitman	2 00
Mrs. George Hillcote	1 00	Rev. W. Raven	2 00	Mrs. Walter Gray	1 00
Rev. W. Hays	1 00	Frank Drake	1 00	Mrs. J. M. Owen	2 00
Mrs. Ketchum	1 00	T. N. Jennison	1 00	R. J. Uniacke	1 00
Mrs. A. P. Dickey	1 00	B. DeVeber	1 00	Dr. Aug. Robinson	3 00
Mrs. Lowrieson	50	J. E. Jennison	5 00	Walter McCormick	1 00
Mrs. R. Sharp	50			E. D. Annand	1 00
Mrs. J. E. Purdy	30				
J. Philips	50				

Rev. H. How	\$1 00	YARMOUTH.	BRIDGEWATER.
N. DeBlois	1 00	25 L. E. Baker	\$20 00 Mrs. Hunter
Friend		4 00 C. T. Grantham	5 00 A. C. Owen
Charles McCormick	4 00	1 00 Rev. H. Sterns	2 00 W. H. Owen
Mrs. Herbert	1 00	50 T. V. Bingay	2 00 Wm. Hunter
Mrs. Brittain		50 A. W. Eakins	3 00 M. B. Desbrisay
Mrs. Albert Corbett	50	T. Johns	3 00 Coll. in Church
		Mrs. Moody	2 00
DIGBY.		T. R. Jolly	1 00
T. C. Shreve	\$3 00	Miss F. Brown	1 00
Rev. H. Harley	2 00	W. Godfrey	1 00
J. A. C. deBalinhard	1 00	Mr. Brignell	1 00
M. Gilpin	2 00	Mrs. Rowley	1 00
Florence Boyne	1 00	Mrs. Murray	1 50
Chas. Mason	1 00	Mrs. Dane	50
W. B. Stewart	1 00	Maggie Sterns	1 00
J. M. Veits	1 00	C. J. Filleul	1 00
Maggie Wright	50	Miss Murray	1 00
		Miss Miller	50
		Mrs. Brown	1 00
WEYMOUTH.		Mrs. Tooker	1 00
St. Clair Jones	\$1 00	Mrs. Chase.	50
Norman R. Jones	1 00	Mrs. Redding	1 00
H. P. Fileul	1 01	Miss Jule Moody	25
D. Kemp	1 00	A friend	50
G. D. Campbell	5 00	Mrs. Job Hatfield	1 00
W. F. Journeay	1 00	Mrs. Norman Tcoker	1 00
G. F.	5 1	Mrs. & Miss Crowell	1 50
W. Moore	1 00	SHELBURNE.	
F. Journeay	50	Collection in Church	1 75
E. Burrill	2 50	Friend	3 00
W. N. Jones	50	Holden Bros	1 00
H. L. Jones	1 00	J. McGivern	1 50
Mrs. H. L. Jones	1 00	N. Williams	1 00
Mrs. Colin Campbell	3 00	C. T. McGie	1 00
		Mr. & Mrs. N. W. White	5 06
		Rev Dr. & Mrs. White	2 00
WINDSOR.		LIVERPOOL.	
Geo. H. Wilcox	\$5 00	Collection in Church	\$2 02
Rector	3 50	E. J. Cowie	2 00
Dr. Moody	2 00	J. G. Pyke	1 60
Charles S. Wilcox	5 00	Wm. Haliburton	5 00
G. Howard Shaw	1 00	F. L. Seldon	2 00
C. M. Shaw	50	H. B. Hallett	1 00
Clarence H. Dimock	10 00	T. C. Tupper	1 00
Wm. Dimock	5 00	Robert Sterns	1 00
Dr. P. Allison	2 00	H. H. Wetmore	1 00
Friend	1 00	Mrs. Forber	1 00
H. N. D.	1 00	Mrs. Kane	1 00
H. Y. Hind	5 00	Miss Sterns	1 00
Mrs. Wiggins	10 00	Alice Cowie	1 00
Mrs. E. N. Dimock	7 00	J. Barss	1 00
Mrs. Dimock	4 00	Mrs. Porrie	1 00
Mrs. Cliff	4 00	A. W. Moren	2 00
A friend	1 00	J. C. Farish	1 00
		Mrs. James Kerr	\$ 25
		Jessie Hatfield	25
		Hester Morris	25
		Mrs. J. T. Morris	25
		H. G. Kerr	35
		Mrs. R. Kerr	25
		Robert Kerr	1 00
		Mrs. Percy Hatfield	25
		Mrs. Freeman Hatfield	20
		Mrs. Erastus Parsons	20
		Mrs. Albert Allen	25
		Mrs. M. Cahin	25
		Mrs. Lake	25
		Mrs. Henry Canning	25
		Mrs. Winfield Canning	30
		Mrs. Pleshaw	25
		Mrs. C. Hatfield	25
		J. W. Canning	25
		Lydia Follett	25
		Mrs. W. Canning	25
		LUNENBURG.	
		Mr. Moss	\$ 50
		D. Owen	1 00
		A. H. Rudolph	1 00
		D. G. Rudolph	1 00
		James Rudolph	1 00
		Arthur Zwicker	1 00
		E. J. Zwicker	1 00
		J. Joseph Rudolph	1 60
		J. Jasper Rudolph	50
		Mrs. Curl	50
		J. Moyle Rudolph	1 00
		C. W. Lane	1 00
		H. W. Kaulbach	5 00
		Church Member	15 00
		BLANDFORD.	
		Rev. E. Softley	\$1 00
		Coll. in Church	4 20
		North Cove Coll	1 15
		MAHONE BAY.	
		A friend	\$1 00
		Coll. in Church	4 50
		PORT GREVILLE.	

Hat
Hat
Eliz
T. A
Jam
Lizz
Mrs.

Cha
D. M
Mrs.
Mrs.

F. L
F. V
J. D
Tho
Syd
J. H
W.
V. R
G. I
W.
Cap
Mrs.
Miss
Miss
Miss
Mrs
Miss
Miss
A fr
A. I
T. J

ATER.

\$1 00
1 00
4 60
1 00
5 00
5 44

Hatfield \$ 25
Hatfield 25
Elizabeth Potts 25
T. Annete Pettis 25
James Gabriel 25
Lizzie Hatfield 25
Mrs. Ab't Hatfield 50

Joseph Petersen \$ 20
A friend 1 00
T. H. Haviland 2 00
Dr. Dod 1 00
William Chandler 1 00
F. Batt 50
H. J. Cundall 3 00
Mrs. Alex. Brown 1 00
Mr. Palmer 2 00

Mrs. H. Massey \$ 50
J. O. Buckle 25
Mrs. P. Crabbe 1 00
C. B. Saunders 1 00
W. A. Breman 1 00
H. C. Mills 2 00
D. Rogers 1 00
A. Gorden 1 00
W. B. Mills 50
L. B. Hunt 1 00

RG.

\$ 50
1 00
1 00
1 00
1 00
1 00
1 00
1 00
50
50
1 00
1 00
5 00
15 00

Charles Fergie \$3 00
D. Moore 3 60
Mrs. Thos. Workmam 1 00
Mrs. Dryer 50

P. E. ISLAND.

F. L. Haggart 10 00
F. W. Hales 5 00
J. Davies 5 00
Thomas May 1 00
Sydney Gray 1 00
J. H. Chapfelle 1 00
W. H. Batt 1 00
V. E. Batt 5
G. D. Longworth 1 00
W. H. Aiken 2 00
Capt. May 1 00
Mrs. May 50
Miss J. A. Cundall 1 00
Miss Wade 1 00
Miss Essery 50
Miss T. Essery 50
Mrs. H. W. Anderson 1 00
Miss Haslem 50
Miss Cameron 1 00
A friend 50
A. Home 1 00
T. Jugs 2 00

WESTVILLE.

ST. PETER'S CHURCH.

E. G. Hodgson 5 00
Edward Bayfield 5 00
Mrs. E. Bayfield 5 00
F. W. More 1 00
J. Morris 50
F. Morrisey 1 00
C. Claremonte 2 00
Mrs. Maria Simpson 50
Miss A. Fairclough 50
W. E. Cotten 1 00
Mrs. R. M. Desbrisay 50
Mrs. Thos. Desbrisay 1 00
Mrs. G. M. Hodgson 1 50
Rev. J. Simpson 1 00
C. Rankine 1 00
F. Brecken 1 00
T. J. Harris 50
Mrs. Tooker 1 00
Arthur Peters 50
W. C. Harris, Jr. 1 00
Mrs. Harris 50

ST. ELEANOR.

G. M. Compton 1 00
Mrs. Compton 50
Miss Compton 50
Mrs. Henry 1 25
Enos Fraser 1 00
W. Andrew 1 00
H. C. Craswell 50
Thomas Compton 50
Mrs Ed. Compton 1 00
H. G. Compton 1 00
George Compton 1 00
A. J. Craswell 1 00
W. B. Trenton 50
A. E. Holland 1 00
W. T. Santon 25
W. Hunt 2 00
A. C. Ryers 2 00

RD.

\$1 00
4 20
1 15

AY.

\$1 00
4 50

LLE.

\$ 25
25
25
25
35
25
1 00
25
field 20
ns 20
25
25
25
25
g 25
ing 30
25
25
25
25

PORT HILL.

John Yeo 5 00
Thomas Adams 1 00
John Richards 1 00
Mr. Hopgood 50
H. J. Ellis 50
George Monckley 50
J. Adams 50
J. Maynard 50

SUMMERSIDE.

J. E. Wiatt 1 00
J. E. Lasurgy 50
Janie Mauley 1 00
W. S. Stairs 2 00

Report of the Superannuation Fund Committee.

The Superannuation Fund has lost during the year two of its beneficiaries by death, the Rev. J. Shaw Smith, who was on the old list for several years, and whose increasing debility and blindness had quite laid aside him from duty, and the Rev. Henry Stamer, who was in harness until within a short time of his death. Both of these aged priests had passed their ministerial life within the limits of this Diocese; they have gone to their rest, and their works do follow them.

The fund is further relieved by the resignation of Rev. J. O. Ruggles, who has been appointed Clerical Secretary. Thus, although for a few years the income was hardly equal to the expenditure, now unless others should come upon the Fund, of which there seems no immediate prospect, it will begin to accumulate again.

The financial statement appended to the Report of the Board of Home Missions, contains a column devoted to the Superannuation Fund, and exhibits the collections made during 1894 in its behalf.

The clergy at present drawing an income from the Fund are, Rev. Canon Maynard, Rev. Wm. Ellis, Rev. R. F. Brine, and Rev. Dr. Bowman; the first of whom receives \$200 a year; the second \$350, and the two latter \$400. There are now 38 clergymen of the Diocese paying premiums into the Fund: and the yearly collections are steadily increasing.

• ❦ •
FRANCIS PARTRIDGE,
Secretary.

Report of the Church Endowment Fund.

There have been but few changes in the classes of the Fund since the last report was made to the Diocesan Synod. But one addition has been made to the first class, viz., the Rev. G. D. Harris, though in the not distant future there will be several more. The second class is full; containing fifteen members; The third class has experienced the most change chiefly in the accession of new members.

The following are the classes with their list of names:—

CLASS I.	CLASS II.	CLASS III.
1 Ambrose, Rev. J.	1 Brock, Rev. I.	1 Withycombe, Rev. J. M
2 Ancient, " W. J.	2 Draper, " T. F.	2 Taylor, " M.
3 Axford, " F.J.H.	3 Bent, " A. M.	3 Warner, " J. E.
4 Ball, " E. H.	4 Lockyer, " W. J.	4 Mellor, " C. P.
5 DeBlois, " H. D.	5 Martell, " G. R.	5 Clift, " T.
6 Greatorex, " F. R.	6 Hind, " K.	6 Norwood, " J. W.
7 Gelling, " W. E.	7 Harris, " D. A.	7 Amor, " L.
8 Downing, " J. L.	8 Davies, " S.	8 Clerk, " C. R.
9 Smith, " D.	9 Wilson, " W. C.	9 Tucker, " A. T.
10 Smith, " L. R.	10 Spencer, " J.	10 Harley, " H. A.
11 How, " H.	11 Almon, " F. H.	11 Raven, " R. N.
12 Gibbons, " S.	12 Heath, " R. A.	12 Harley, " A.W.M
13 Johnston, " T. W.	13 Lockward, " J.	13 DesBrisay, " W. A
14 Harris, " G. D.		

The accounts of the Treasurer, duly audited, are herewith submitted.

F. PARTRIDGE, *Secretary.*

CHURCH ENDOWMENT FUND.

Statement of Receipts and Expenditure for the Year, 1894.

HALIFAX, 10th January, 1895.

DR.

To invested in Bonds and Mortgages		
Paid Treasurer B. H. M.—S. P. G. deficiency	\$27500	00-
“ Rent Security Box, Printing, Postage, &c	730	00-
“ Secretary \$200. Treasurer \$400	87	25-
“ Stipends to Clergymen as follows, viz. :—	600	00-
Rev. J. Ambrose	\$225	00
“ F. Axford	225	30
“ E. H. Ball	225	00
“ H. DeBlois	225	00
“ F. Greatorex	225	00
“ W. E. Gelling	225	00
“ W. L. Downing	225	00
“ D. Smith	225	00
“ L. R. Smith	225	00
“ H. How	225	00
“ S. G. bbons	225	00
“ T. Johnston	225	00
“ W. J. Ancient	225	00
“ C. R. Clerk, 2 years	180	00
“ C. Howcroft, 1½ years	135	00
“ I. Brock	150	00
“ T. F. Draper	150	00
“ A. M. Bent	150	00
“ R. D. Bambrick	150	00
“ W. J. Lockyer	150	00
“ G. R. Martell	150	00
“ K. Hind	150	00
“ G. D. Harris	150	00
Rev. E. A. Harris	\$150	00
“ S. Davies	150	00
“ W. C. Wilson	150	00
“ J. Spencer	150	00
“ F. H. Almon	150	00
“ R. Heath	150	00
“ J. Lockward	150	00
“ J. W. Withycombe	90	00
“ M. Taylor	90	00
“ J. Warner	90	00
“ T. Clift	90	00
“ J. Norwood	90	00
“ L. Amor	90	00
“ W. Belliss	90	00
“ A. T. Tucker	90	00
“ N. R. Raven	90	00
“ H. A. Harley	67	50
“ A. Gale	90	00
“ C. White	45	00
“ C. J. Goodman	90	00
“ W. Raven	33	75
“ T. R. Gwillin	33	75
“ *C. P. Mellor	112	50
Balance	\$6772	50
	629	07
	\$36268	82

CR.

By Balance		
Deposit withdrawn	\$	124 56
Debentures sold	2700	00
Mortgages paid off and on account	17140	00
Interest on Investments and Premium on Bonds	6975	00
	9329	26
Balance	\$36268	82
	629	07

*Overpaid \$22.50 to be returned in 1895.

INVESTMENTS.

Halifax City Bonds	\$	47626 67
P. E. Island Bonds	10000	00
Eastern Canada Loan Co.	6000	00
Mortgages	100885	00
	\$164511	67

JOHN T. WYLDE, Treasurer.

Examined and found correct.

THOS. BROWN, Auditor.

Report of the Board of Domestic and Foreign Missions.

The interest taken by the Church in this Diocese, in common with the other Dioceses of Canada, in the mission fields, both among the heathen and in our own borders, is growing in a healthy way. Since the year in which the Domestic and Foreign Missionary Society was formed, Nova Scotia has never made a retrograde step in this respect. She does not as yet come up to her full strength, it is true. But she is beginning to see that a blessing on her Home work is best to be secured by attention to the mission fields which are white already to harvest.

Some of the Church Colleges in Canada are maintaining missionaries in foreign lands at their own cost. And the most helpful thing which could happen to King's College would be that its Missionary Association which has been doing a steady and quiet work, should manfully determine to support a missionary. The means to do so would surely be forthcoming, and in a short time operations would be able to be extended. And nothing would kindle a regard for the College so quickly as that the Church should see her exerting herself in this noble work.

During the last twelve months the sympathy of the church in various places has been greatly aroused by the visits to us of devoted men labouring for the cause both in Canada and elsewhere. The Bishop of Athabasca, the Bishop of Moosonee, Rev. J. Cooper Robinson, and others have been giving plain and unvarnished statements of their work, their hopes, and their aims. Would that more of these consecrated men came from time to time to make us feel our responsibility. It will be a happy day for Nova Scotia when our own missionary can thrill us with an account of work done directly by ourselves for God's cause.

The accounts are submitted.

F. PARTRIDGE, *Secretary.*

PARISH CONTRIBUTIONS--From January 1st to December 31st, 1894.

PARISH.	Binney Fund.	B. H. M. Gen.	W. & O. Sup'n.	D. M. General.	Indian.	Indian Children.	Foreign Jews.	King's College.
Albion Mines.....	\$25 12	\$ 23 10	\$10 10	\$ 6 00
Amherst.....	23 37	74 18	16 97	\$13 38	\$10 40	\$20 00
Annapolis.....	2 80	104 08	36 31	8 63	10 60	P.M. 13 70
Antigonish.....	4 85	3 00	14 00
Arichat.....	7 16	1 00	3 32	13 10
Aylesford.....	31 00	6 00	5 00	F.M. 1 75
Baddeck.....	1 71	2 15	B. 1 18
Beaver Harbor.....	21 60	2 00
Berwick.....	3 50	2 50	2 00
Blandford.....
Bridgetown.....	7 26	67 55	15 70	4 90	9 00	L.S. 1 25
Bridgewater.....	21 00	14 00	5 00	4 00	3 45	P.M. 3 10
Chester.....	20 73	70 82	13 18	9 00	5 25
Clements.....	16 70	3 20	1 88
Cornwallis.....	5 34	34 27	16 14	1 75
Dartmouth.....	64 35	1 81	A. 9 87
Digby.....	80 42	10 50	1 00	Sab. 5 00
Eastern Passage.....
Falkland and Herring Cove.....	23 46	5 80	4 46
Falmouth and Hantsport.....	41 43	3 02	2 33
Granville.....	33 65	4 50	2 50
Guyaboro.....
Halifax--St. Luke's.....	1 31	924 15	3 52
.. St. Paul's.....	75 00	187 10	21 84	107 15
.. St. George's.....	17 00	25 00	248 30	34 40
.. St. Mark's.....	50 00	15 77	6 48
.. St. Matthias.....
.. St. Stephen's.....	27 05
.. Trinity.....
Harnettsfield.....	14 48	111 50	66 21	7 50
Horton.....	10 53	10 65	1 00
Hubbard's Cove.....
Kentville.....	25 00	28 21	4 63
LaHave--St. Matthew's.....	8 36	9 60	3 25
Liverpool.....	465 57	28 25	11 40
Lockport.....	2 76	6 40
Londonderry.....
Louisbourg.....	2 75	5 10	9 00
Lunenburg.....	23 25	61 50	23 96	2 70
Malone Bay.....	70 00	10 00
Matland.....	27 41	60 41	9 40
Manchester.....	20 00	20 00	5 00	3 00
New Dublin.....	2 25	5 90	1 14
.....	3 00

New Glasgow..... 5 85
 Newport and Walton..... 13 00 6 50
 .. P.M. 6 75
 .. 14 50 P.M. 3 48

Louisbourg.....	2 72	3 10	9 00	3 75	7 35	20 00	5 27 B. 2 66	4 00			
Lunenburg.....	23 25	61 50	23 90	2 70	78 00	10 00	10 04	16 00			
Mahone Bay.....	27 41	60 41	9 40	3 00	5 00	5 00 P.M. 2 04		5 00			
Maitland.....	20 00	20 00	5 00	3 00	5 00			1 50			
Manchester.....	2 35	5 90	3 00								
New Dublin.....	5 85	13 00	6 50				P.M. 6 75				
New Glasgow.....	18 16	30 00	5 21	1 25			14 50 P.M. 3 48	2 71			
Newport and Walton.....	23 37	50 60	12 64	11 50				6 01			
New Ross.....	17 25	44 05	2 94	4 90	8 47	2 00	2 08 B. 4 6	9 00			
North Sydney.....	5 00	29 50	18 50	4 90			41 04	4 19			
Parrsboro.....	16 00	40 00	4 00					2 35			
Petite Riviere.....	18 00	65 05	2 32	91			P.M. 5 00				
Pictou.....	2 69	149 70	11 36				3 11 P.M. 50	1 85			
Port Medway.....	16 00	70 98	8 20	5 35				10 92			
Port Morten.....	16 00	66 31	18 50	14 16	2 68	16 42 P.M. 4 33		4 70			
Pugwash and Wallace.....	13 35	101 90	7 22					8 30			
Rawdon.....	28 70	56 65	25 63					15 00			
River John.....	25 05	90 48	6 50					13 24			
Rosette.....	26 17	57 80	14 85	7 04	18 40			6 00			
Seaford.....	18 22	67 58	28 76	3 51	15 86			19 90			
Shelburne.....	5 75	347 70	84 55	19 20	38 40	102 77	19 20 B. 12 31	93 95			
Ship Harbour and Jeddore.....	1 75	59 16	18 20		40		R. 3 50				
Springhill.....	51 47	284 61	85 10	28 75	36 25		P.M. 18				
Stewiacke.....	105 00	183 26	42 92	16 44				30 75			
St. Margaret's.....			11 25								
St. Mary's.....			10 46	5 61			J. 30 38				
Sydney.....			3 20				50 00				
Sydney Mines.....			11 15	2 26			36 68 L.S. 6 38				
Tangier.....							1 00				
Truro.....							4 73				
Weymouth.....											
Wilmot.....											
Windsor.....											
Yarmouth.....											
Charlottetown—St. Paul's.....											
St. Peter's.....											
Crapaud.....											
Georgetown.....											
Milton.....											
New London.....											
Port Hill.....											
St. Eleanor's and S. Side.....											
Canso.....											
New Germany.....											
Garrison Church.....											
Barrington.....											
Donations.....											
		\$886 01	\$4336 09	\$1495 06	\$255 29	\$709 80	\$477 49	\$205 45	\$1186 97	\$294 07	\$439 27

DONATIONS—Judge DesBrisay.....\$ 20 00
 " Mrs. R. Pickford..... 10 00
 " Mrs. Binney..... 100 00
 Total contributions.....\$10308 70

Deputation Districts.

AS ARRANGED BY THE RURAL DEANS AND ADOPTED BY THE BOARD OF
HOME MISSIONS.

DEANERY OF AMHERST.

DEP. 1.	DEP. 2.
Amherst.	Truro.
Springhill.	Maitland.
Farrsboro.	Stewiacke.
Port Greville.	Stellarton.
Maccan.	New Glasgow.
Pugwash.	Pictou.
River John.	

DEANERY OF ANNAPOLIS.

DEP. 3.	DEP. 4.
Wilmot.	Digby.
Bridgetown.	Digby Neck.
Annapolis.	Clementsport.
Rosette.	Weymouth.
Granville.	*Yarmouth.
Liverpool Road.	Tasket.

*Suggested for this Deputation although in Shelburne Deanery.

DEANERY OF AVON.

DEP. 5.	DEP. 6.
Aylesford.	Windsor.
Cornwallis.	Falmouth.
Horton.	Newport.
	Rawdon.

DEANERY OF LUNENBURG.

DEP. 7.	DEP. 8.
St. Margaret.	Mahone Bay.
Hubbard's Cove.	New Germany.
Blandford.	Lunenburg.
Chester.	LaHave.
New Ross.	

DEP. 9.
Bridgewater.
New Dublin.
Petite Riviere.

DEANERY OF HALIFAX.

DEP. 10.

St. Luke's.	St. Stephen.
St. George's.	St. Paul's.
St. Mark's.	Trinity.
Garrison.	St. Matthias.

DEANERY OF SHELBURNE.

DEP. 11.

Liverpool.	Lockeport.
Port Medway.	Shelburne.

DEANERY OF ST. GEORGE.

DEP. 12.

DEP. 13.

Antigonish.	Canso.
Bayfield.	Guysboro.
Arichat.	Country Harbour.
Port Mulgrave.	Liscombe.
Manchester.	

DEANERY OF SYDNEY

DEP. 14.

Baddeck.	North Sydney.
Cow Bay.	Sydney.
Sydney Mines.	Louisburg.

DEANERY OF TANGIER.

DEP. 15.

DEP. 16.

Dartmouth.	Seaforth.
Eastern Passage.	Ship Harbour.
Falkland.	Tangier.
Harrietsfield.	Beaver Harbour.
Sackville.	

Deputation Reports.

REPORT OF REV. E. P. CRAWFORD.

HALIFAX, Nov. 21st, 1894.

TO THE BOARD OF HOME MISSIONS OF THE DIOCESE OF NOVA SCOTIA.

Gentlemen,—Having agreed to undertake the work of Deputation No. 1, I beg to report that I visited all the parishes, though not all the stations, from Oct. 24th to 30th, every where being received with great kindness, and aided in all possible ways in accomplishing the work I had in hand. The largest meeting and the most successful financially was that at Springhill, and this, I think, was due to the work of Mr. and Mrs. Wilson who went around amongst the congregation and urged their attendance. The Women's Guild of Springhill contributed \$10 of the amount received.

I cannot refrain from expressing my admiration of the Church, the Parish House and the Hospital at Springhill. The zeal, enthusiasm and energy that accomplished such splendid results in eight years is beyond praise, and deserving of unqualified recognition by the Diocese. Under its present Rector, Springhill will doubtless soon be a self-supporting Parish, but there will always be more or less of uncertainty as to its finances, and perhaps occasional aid required from the B. H. M.

Parrsboro' as at present constituted is entirely too large for one mission. The Rector is overworked, and unless he is relieved of some of his labours I fear he will suffer in health seriously. The Parish ought to be divided and a separate mission established at Port Greville. The work accomplished by Mr. Gibbons has been admirable in the building and improvement of the churches, and the gathering of earnest congregations in the different sections of the Parish; but division is sorely needed.

Amherst is sufficient in itself to employ the energies of its Rector, but his zeal has led him to extend the sphere of his labours widely in the neighborhood. By the aid of lay assistants several stations are regularly served. A new mission with headquarters at the Joggins Mines is a necessity in the near future. The proposed Parish House at Amherst will greatly aid the work of the church in this Parish. A Sunday spent in Amherst, with a service at the pretty little church at Fort Lawrence, a standing proof of the zeal and energy of Mr. Harris—was most refreshing and inspiring.

At Pugwash only a few faithful ones were at the meeting, but dark nights doubtless deterred those who lived at a distance. This mission also needs subdivision.

The last meeting was held at River John, and although the pretty little church was not filled as well as it ought to have been, there was a fair attendance and much interest shown.

The financial results were as follows :—

Springhill.....	\$28 79
Parrsboro'.....	18 33
Port Greville.....	5 04
Amherest.....	20 87
Fort Lawrence.....	2 50
Pugwash.....	2 58
River John.....	2 69
	<hr/>
	\$80 80
Expenses.....	6 80
	<hr/>
Balance for Binney Fund.....	\$74 00

E. P. CRAWFORD.

REPORT OF REV. EDW. H. BALL.

My work began with a coach drive of 60 miles to Halifax, on Tuesday, Nov. 6th, a very rainy day. Leaving the hospitable Rectory of St. George's early next morning, the Western Shore coach took me to the head of St. Margaret's Bay, where the Rev. L. Amor took me in charge, and where, in the afternoon, the first service was held. The appeal was made to a very small congregation; but the offertory came up to the expected standard. The evening attendance at the parish church of French Village was an improvement, though small; but the offertory was very good. Next day the attendance was, for an afternoon, good, in the exceedingly pretty, costly, and well furnished church at Peggy's Cove, and the offertory a large one. It was a delight objectively, and a help spiritually, to worship with a large congregation in the handsome church of St. Peters at Glen Margaret. As the attendance had steadily improved, and the offertories amounted in all to \$25.05, I felt quite cheered after working this first parish. *The people had been prepared.* Head of the Bay, \$5.48; Parish Church, French Village, \$6.02; Peggy's Cove, \$8.50; Glen Margaret, \$5.05.

Leaving the Rectory in a snow storm on Friday Mr. Amor drove me to the head of the Bay, where I took coach for Hubbard's Cove Rectory, the driver being an old Sunday School pupil. The snow storm had made bad walking; but a good congregation gathered at Mill Cove in the afternoon and a fairly good one in the evening at the parish church. The offertories were very small. But the remarks made, together with a brief review of the history of Hubbard's Cove parish as a contributor to B. H. M. shewing how they had improved up to 1889, but had waned in *that* respect since, (though this was readily understood when it was

noticed that within the past five years they had had to more than double their clergyman's stipend) called forth a characteristic advocacy of his people's well-doing from the Rev. J. Norwood who evinced a full sympathy with the deputation's mission and commended it to his people. At the same time he urged, that, "as the deputation could see so much of the truth himself, he ought also to see the whole truth, very much of which lay in the fact that quite recently an important part of the Margaret's Bay parish had been detached from Hubbard's Cove, thus putting the full and doubled burden of the parish upon two congregations. Notwithstanding this, the Rector stated his people will be true to their duties. Next morning church-warden McLean called at the Rectory and with three substantial headings began a subscription list in answer to the appeal. This list and the two small offertories amount to \$25.00. This parish has largely developed the grace of giving to the good works of the church within the past five years.

On Saturday the 10th, Mr E. Norwood drove me to Chester, where, (the parish being vacant,) much kindness was shown me by Mr. and Mrs. E. D. Lordly. The four congregations of this parish had not been fully prepared for my special appeal; in fact at Western Shore Church many did not know of the service, though the congregation was large. The service was evidently heartily appreciated; and envelopes were readily taken for a special offertory at the next service. The same is to be said of the congregation at Chester Basin. At Chester in the evening a good congregation gathered in the large church; but, here too, the people had not fully understood; and a supplementary offering was afterwards made through some envelopes given out by Miss Brown. At the Indian Point service on the Monday afternoon the same plan was resorted to; and the result from the whole parish was Chester, \$10.02; Western Shore, \$5.87; Chester Basin, \$2.44; Indian Point, \$2.40; or, in all, \$20.73.

On the Tuesday evening, service was held at New Ross, where the Rev. C. White is priest in charge. Much has been done in this parish for the beautifying of God's house and the reverent rendering of worship before him. During the address the Tangier scheme was explained in answer to the request of the Rector. The offertory at the service, (which by the way had one \$5.00 note) was \$6.86; and by an envelope offertory afterwards of \$11.31, this was brought up to \$18.17. The main subject brought before all the eleven congregations was the duty of Systematic and Proportionate giving, as the principle of offerings in general. The one special aim of the deputation was kept in view to raise at least the average of \$18.00 per parish to meet the generous offer of Mrs. Binney and the Rev. W. H. Binney; and I am thankful that each parish more than succeeded in this; so that the total amount is \$88.95, and the kindness of the hospitality everywhere received will be ever remembered.

All which is respectfully submitted,

EDWD. H. BALL.

REPORT OF ARCHDEACON WESTON JONES.

DEANERY OF AVON, 1894.

On Oct. 30th, Rev. Prof. Vroom and I addressed a meeting in the Parish Church of Falmouth. The meeting and collection were both small.

On Nov. 1st, Mr. C. S. Wilcox and I addressed another meeting in his Parish at Hantsport, where a few parishioners greeted us.

I have great pleasure in announcing that Mr. C. S. Wilcox, most graciously and readily acceded to my request to accompany me and to speak at the various meetings on behalf of the Board. His speeches were invariably impressive and to the point, and cannot have failed, coming as they did from a layman of the Diocese, to have had much weight with the audiences addressed.

On the 8th of Nov., we held a meeting at Brooklyn, in the Parish of Newport, but owing to the bad condition of the roads it was sparsely attended. The collection was small, but the Rector encouraged us to hope that the annual subscriptions would be largely in excess this year.

On the 15th Nov., we drove to Rawdon and held meetings at Stanley in the afternoon and the Parish Church in the evening. The latter was well attended and a good collection made for the Mrs. Binney special fund. The next day we held meetings at Pleasant Valley in the morning, and Hillsdale in the evening, where the Orange Hall was crowded. The collections in this Parish have reached the amount of the average of \$18 required from each Parish.

On the 26th we went by train to Aylesford where we held a meeting in the Parish Church in the evening. The collection was very small but the Rector promises to take one at Morden also and to considerably augment this.

27th, went to Berwick and held meeting in Church at 2 p. m. Weather bad. But weather and an unavoidably early hour, gave some considerable excuse for a very small congregation. Collection \$2.00 was good considering the congregation consisted only of five besides the two clergymen and our two selves. Mr. Wade kindly accompanied us here, driving us in his carriage from Aylesford Rectory.

Proceeded by afternoon train to Cornwallis. Mr. Wilcox was obliged to return to Windsor to attend a Town Council meeting.

In the Parish Church I held a meeting in the evening. The collection small; but promises were given of its being augmented.

Sunday Dec. 2nd. Having effected an exchange with the Rev. Canon Brock I was enabled by his kind permission and that of the Rev. Kenneth Hind to put before the congregations of Horton and Kentville the claims of the Board. Judging by the success of this day, and by the very much larger congregations proportionally met with in these two places as compared with those of most of the other Parishes which I

visited, I cannot but think it would be an excellent plan if this deputation work were in the future done upon Sundays and by the simple process of exchanges made by the clergy with one another. In this way a very much larger number of people will be informed as to the working, and needs of the B. H. M.; and thus the way will be paved for larger contributions when the collectors go round, if even the collections at the time are not large. At Wolfville the collection was \$14 which has since been increased to \$22, At Kentville the collection was \$28.

In Windsor I took the liberty of inviting the Rev. Canon Brock and the Rev. Dr. Bowman to address the missionary meeting, which I am sorry to say was not well attended. The collection for the Mrs. Binney fund was a little over \$6. This sum after my preaching on a subsequent Sunday upon the subject was increased by a collector, who volunteered her services for the purpose, till it reached the total of \$51.47; a sum which I have reason to know in no way interfered with the ordinary annual collection for the B. H. M.

Subjoined is a list of the special collections for the Mrs. Binney Fund as returned to me completed by the several Rectors.

Windsor	\$ 51 47
Kentville	28 00
Horton	22 00
Rawdon	18 00
Cornwallis	12 00
Aylesford	13 00
Berwick	2 00
Falmouth	8 75
Newport	13 51
	\$168 73

As Berwick can scarcely be called a parish by itself it will be seen that this sum is \$24.73 in excess of the average of \$18 per Parish required throughout the Diocese to make up the whole sum.

(Signed) S. WESTON JONES.

REPORT OF REV. W. CHAS. WILSON.

LUNENBURG DEANERY, DEC. 1st, 1894.

TO THE LORD BISHOP OF NOVA SCOTIA AND THE B. H. M.

My Lord and Gentlemen,—The deputation to this deanery was enthusiastically received, most hospitably entertained, and its work cheerfully furthered by the Rectors and leading Laymen. Large congregations

and liberal offerings gave encouraging testimony to the awakening spirit of missions in the Diocese. In the aggregate, more than the average amount asked for was obtained, a result mainly due to the generosity of Lunenburg parish and of E. Kaulback, Esq. Bridgewater's average was fully secured by the liberality of the Hon. Judge Desbrisay and the Hon. W. Owen. The churches at Mahone Bay were full of people and of earnestness. Petite Riviere heroically reached its average "when the fish were sold." The Rector's absence from La Have (on deputation work), and a snow storm at New Germany hindered better results in those parishes. The church people of this deanery proved themselves to be able to fully meet a fair and generous appeal on behalf of mission work in Nova Scotia. The following is the financial report: Lunenburg, Parish Church, \$50.00, E. Kaulback, Esq., \$20.00; total, \$70.00. Bridgewater, Holy Trinity, \$11.82, Judge Desbrisay, \$5.00, S. James, \$1.57, S. Augustine's, \$2.61; total, \$21.00. New Dublin, S. Peter's, \$2.25. La Have, S. Matthew's, \$7.61. New Germany, S. John's, \$2.26. Petite Riviere, S. John's, \$3.35, S. Michael's, \$4.42, S. Marks, \$4.48, S. Alban's, \$2.75, S. Matthias, \$3.00; total, \$18.00. Mahone Bay, S. James, \$14.15, Dr. C. Gray, \$5.00, Christ Church, \$4.66, S. Martin's, \$3.60; total, \$27.41. A King's College student, \$1.00. Full total, \$149.53.

I remain,

Your sincere Servant,

W. CHAS. WILSON.

REPORT OF HENRY HOW.

DEANERY OF SHELBURNE, ANNAPOLIS, DEC. 1ST, 1894.

Rev. Sir,—I started for Yarmouth on Nov. 10. The offertory in Holy Trinity marked B. H. M. was \$85.95½, of which "L. E. B." gave \$50.00. I determined to solicit gifts that, if possible, \$200.00 might be secured from the section allotted me. I thus increased the sum to \$106.95½, as per memo appended.

At Barrington, the offertory, \$2.85, was materially increased by the subsequent efforts of Miss L. L. Wilson who, though not in our Communion, was interested by the address. I wish to publicly thank her for her encouraging co-operation.

When at Lockeport E. A. Capstick, Esq., offered \$5.00 on condition that the offertory in the evening amounted to \$5.00. Hon. Thos. Johnstone gave me \$1.00 towards the unknown sum. We thus had \$5.57, and gained the contingent offer.

A Stormy Sunday in Liverpool made the congregations quite small. The evening offertory was devoted to B. H. M.

A detailed account of the several offertories is herewith furnished. The total amount collected was \$194 56, the necessary incidental expenses \$. I have much pleasure in forwarding the balance \$, you received a draft for \$105.00 sent from Yarmouth.

The congregations were quite equal to my anticipations. In many cases they were large. I requested them to increase by one third their usual annual gift to B. H. M.

I thank the clergy and faithful laity for their co-operation, and many courtesies, and the committee for their mark of confidence in appointing me as one of the deputations. I trust that the next time somebody will so build on the solid foundations laid by our devoted Rev. Brethren that his appeal may be more abundant.

To the Rev. the Sec. B. H. M.

I have the honour to be

Your obedient servant,

HENRY HOW.

REPORT REV. G. D. HARRIS.

TO THE LORD BISHOP OF THE DIOCESE AND THE COMMITTEE OF THE BOARD OF HOME MISSIONS.

My Lord and Gentlemen,—I take pleasure in submitting my report of work done on behalf of the B. H. M. in District No. 2 of the Deanery of Amherst. In pursuance of your request to undertake the work there. I began work at Stewiacke on October 23rd, and finished at Truro on 4th Nov. I held 15 services and spoke 12 hours on behalf of the special work that called the deputations out, travelling 590 miles, and filling every appointment made. I started out with two principles for special enforcement, viz., "the personal obligation of everyone" in missionary work; and the systematic weekly offertory by each individual, based on 2 Cor. 16-2: "Upon the first day of the week let every one of you lay by him in store as God hath prospered him."

The total amount collected was only \$75.47 which though small in itself was large considering the small attendance at most of the week night services. The amount would have been much larger could I have had an offertory at Truro; but as that parish has adopted the weekly envelope system none could be given, though a few friends of the board brought to the vestry the sum noted below. The parish of Albion Mines, Stellarton, has "high line," with Maitland second.

I am pleased to see that wherever the needs of the board were realized, the members of the church responded nobly. In one instance a man who came to the service intending to give \$1.00 gave \$10.00, in

another a man intended giving 25 cents and he gave \$1.00. At one service the Rector had estimated the amount we might expect, and when it was counted we found it *five times as large*. It seems to be a custom for people to go to these services with a predetermination to give a certain amount, and when the appeal has been made they are not generally prepared to give more.

Our drawback to a greater success was the fact of the services being held during the dark nights. I would suggest that moonlight nights be taken for these and all special services which call people out in the evening.

I would gratefully acknowledge the exceeding kindness of all the clergy, both in the hospitality shown me, and also in their efforts to have successful meetings.

Following are the items of collection in the order of the parishes visited.

Stewiacke.....	\$11 00
Londonderry.....	2 75
Pictou.....	5 00
New Glasgow.....	5 85
Stellarton.....	25 12
Maitland.....	20 00
Truro.....	5 75
	—————\$75 47
Expenses.....	14 47
	—————\$61 00

Wishing that my trip and work had been as profitable to the Board as it was pleasurable to me. And thanking you my Lord and Gentlemen for giving me this opportunity of special work.

I remain yours sincerely,

GEO. D. HARRIS.

Upper LaHave, Nov. 20th, 1894.

P. S.—Since writing the above I hear that Truro has sent \$18.00 towards the conditional amount promised by Mrs. Binney.

G. H. D.

REPORT OF REV. J. A. KAULBACK.

TO THE BOARD OF HOME MISSIONS.

My Lord and Gentlemen,—I carried out to the best of my ability the work assigned to me as a deputation from your Board to the eastern part of the Deanery of Annapolis. I visited the parishes of Middleton,

Bridgetown, Round Hill, Annapolis and Granville. I appealed to the people in every place where the rectors of these parishes thought it desirable to call a meeting. Every where I was warmly received, and my addresses attentively listened to. The congregations, with five exceptions, were all large. Two of the five were small in consequence of the inclemency of the weather. There was only one parish where I felt that the interest in the work of God, which your board is endeavouring to carry on, was confined to a few ; and where, without any apparent reason, the congregation was lamentably small. The offerings, after the addresses, taken for making up the sum required to meet Mrs. Binney's offer (with the exception of those taken on Sundays) were for the greater part nothing more than what might reasonably have been expected from any *one* of the ordinary well-to-do people. This arose largely, I think, from so little having been known of Mrs. Binney's liberal offer and the conditions attached, until the addresses by the deputation were delivered. I endeavoured, however, to encourage the congregations to supplement what they then gave by contributions afterwards to be handed in for this special purpose to their rectors. This in several cases, I know, has been done. I can only hope that the minimum amount expected from these parishes has been received. The receipts from any congregation for this special fund will, doubtless, be printed in your next report ; whereby some estimate may be formed of the degree of spiritual life which is animating our respective parishes and congregations.

Yours respectfully,

J. A. KAULBACK.

The Rectory, Truro, N. S., Dec. 31st, 1894.

LIS

1837

1838

1839

1840

1842

1843

1845

1846

1847

1849

1851

1852

1853

1854

1856

1857

1858

List of Donations to the Diocesan Church Society of Nova Scotia.

INSTITUTED MAY 22nd, 1837.

DONATIONS OF £10 AND UPWARD.

1837.—At its first inception "A number of persons became contributors to its funds," but the names do not appear.		
1839.—At the General Meeting in May, 1839, it was reported that £332 14. 10. stg. had been received, from which grants had been made.		
It was also announced that the S. P. G. had granted £300 stg. to the D. C. S. This was afterward applied to the purpose of keeping up a stock of Books in the Depository.		
The S. P. C. K. also granted to the D. C. S. in books and money £425 stg. for the purpose of establishing a Depository.		
1839.—Hon. C. R. Prescott,	(General)	£ 10. 0. 0.
1840.—Hon. E. Collins,	"	15. 0. 0.
Hon. H. H. Cogswell,	"	10. 0. 0.
S. Cunard,	"	10. 0. 0.
David Hare, Esq.,	"	10. 0. 0.
John Leaver, Esq.,	"	10. 0. 0.
The Lord Bishop of N. S., Dr. Inglis, (General)		10. 0. 0.
1842.—Henry Harris, (Bequest) Annapolis.		5. 0. 0.
1843.—Lt. Col. Jackson, R. A.	(General)	10. 0. 0.
1845.—N. G. Farish, Esq.,	"	10. 0. 0.
Rev. Dr. Rowland,	"	10. 0. 0.
1846.—Wm. Johnson,	"	10. 0. 0.
Dr. J. G. Farish,	"	10. 0. 0.
1847.—Col. Butler,	"	10. 0. 0.
1849.—Sir John Harvey,	"	10. 0. 0.
1851.—Miss Totten,	"	100. 0. 0.
A Western Clergyman,	"	22. 0. 0.
1852.—The Hon. S. B. Robie,	W. & O.	10. 0. 0.
Rev. Edwin Gilpin, jr.,	"	30. 0. 0.
1853.—Sir Gaspard LeMarchant,	"	10. 0. 0.
Lewis Bliss, Esq.,	"	10. 0. 0.
1854.—Mrs Cooper,	"	20. 0. 0.
Joseph Starr, Esq.,	"	10. 0. 0.
Wm. Cunard, Esq.,	"	10. 0. 0.
Rev. E. Gilpin, jr.,	"	30. 0. 0.
E. Binney, Esq.,	"	10. 0. 0.
Hon. S. B. Robie,	"	40. 0. 0.
Hon. H. H. Cogswell,	"	100. 0. 0.
Hon. Judge Bliss,	"	50. 0. 0.
Hon. Judge Ritchie,	"	25. 0. 0.
N. Clark, Esq.,	"	10. 0. 0.
Hon. M. B. Almon,	"	100. 0. 0.
W. Pryor, Esq.,	"	10. 0. 0.
Hon. E. Collins,	"	100. 0. 0.
H. Boggs, Esq.,	"	10. 0. 0.
1856.—Hon. Judge Stewart,	"	25. 0. 0.
David Allison, Esq.,	"	10. 0. 0.
Legacy from Mrs. Henderson,	"	10. 0. 0.
Rev. E. Gilpin, jr.,	Sup'n.	30. 0. 0.
1857.—Legacy from Miss Newton, (End'mt.)		10. 0. 0.
Rev. T. C. Leaver,		10. 0. 0.
1858.—Mrs. Binney, widow of Dr. B. (W. & O.)		25. 0. 0.
Rev. E. Gilpin, Annapolis, (Res'd Fund)		20. 0. 0.

BACK.

1859.—Rev. E. Gilpin, jr., Sec'ty, Rev. E. Gilpin, Annapolis, Mrs. Binney, (widow of Dr. B.) (W. & O.), Henry Pryor, Esq., M.P.P.	(Sup'n) " " "	£30. 0. 0. 20. 0. 0. 25. 0. 0. 10. 0. 0.
1861.—Mrs. Binney, (widow of Dr. B.) (W. & O.)	"	40 00
Legacy, Mrs. Johnson Digby	(Sup'n)	\$ 40 00
Edward Binney, Esq	"	60 00
"	"	30 00
"	(Sup'n)	50 00
W. Cunard, Esq.	"	40 00
Rev. E. W. Milner	"	40 00
1862.—E. Binney, Esq	"	80 00
1863.—" " (W. & O.)	"	50 00
1864.—" " " "	"	50 00
Hon. Judge Bliss	"	50 00
Rev. Canon Gilpin, (as Clericus) Sup'n	"	40 50
1865.—Wm. Hare, Esq	"	200 00
Rev. Canon Gilpin, (as Clericus) Sup'n	"	60 00
1836.—Rev. C. Elliott, (Life member)	"	200 00
1867.—Rev. Canon Gilpin, (Clericus) Sup'n	"	40 00
1868.—General Doyle	"	200 00
1869.—Rev. Canon Gilpin, (Clericus) Sup'n	"	50 00
1870.—" " " "	"	200 00
1871.—Hon. Judge Bliss	"	200 00
Gen. Doyle	"	80 00
Mrs. J. B. Young	"	50 00
Wm. Young, Esq	"	100 00
Rev. Canon Gilpin, (as Clericus) Sup'n	"	100 00
1872.—Legacy, Hon. M. B. Almon	"	200 00
Very Rev. Dean Bullock	"	1200 00
Hon. Judge Bliss	"	40 00
Rev. Canon Gilpin, (as Clericus) Sup'n	"	80 00
1873.—" " " "	"	200 00
Bishop Binney	"	200 00
Hon. Judge Bliss	"	60 00
1874.—Legacy, Mr. Moody, (Res'd Fund)	"	80 00
Rev. Cannon Gilpin, (as Clericus) Sup'n	"	200 00
1875.—" " " "	"	200 00
1876.—Legacy, Mrs. E. G. U, (W. & O.)	"	200 00
" " " "	(Sup'n)	486 67
Rev. J. Abbott, (Res'd Fund)	"	486 67
1877.—Rev. G. B. Dodwell, (Life member)	"	134 65
Rev. J. Abbott	"	40 00
Edward Binney, Esq.	"	40 00
The Archdeacon	"	40 00
Thos. Brown, Esq	"	50 00
W. C. Silver, Esq	"	40 00
Henry Pryor, D.C.L	"	50 00
1879.—W. H. Pallister	"	50 00
1881.—(5) Bishop Binney, Donation	"	40 00
1882.—(6) Mrs. Belfield	"	40 00
1883.—(7) W. H. Pallister	"	250 00
1887.—Legacy, Rev. A. Gilpin, (Sup'n)	"	75 00
" " " "	(General)	60 00
1889.—Mrs. Binney	"	350 40
"	"	350 40
"	"	80 00

..... £30. 0. 0.
 20. 0. 0.
 25. 0. 0.
 10. 0. 0.

\$ 40 00
 60 00
 30 00
 50 00
 40 00
 40 00
 80 00
 50 00
 50 00
 50 00
 40 50
 200 00
 60 00
 200 00
 40 00
 200 00
 50 00
 200 00
 200 00
 80 00
 50 00
 100 00
 100 00
 200 00
 1200 00
 400 00
 40 00
 80 00
 200 00
 200 00
 60 00
 80 00
 200 00
 200 00
 200 00
 486 67
 486 67
 134 65
 40 00
 40 00
 40 00
 50 00
 40 00
 50 00
 50 00
 40 00
 40 00
 250 00
 75 00
 60 00
 350 40
 350 40
 80 00

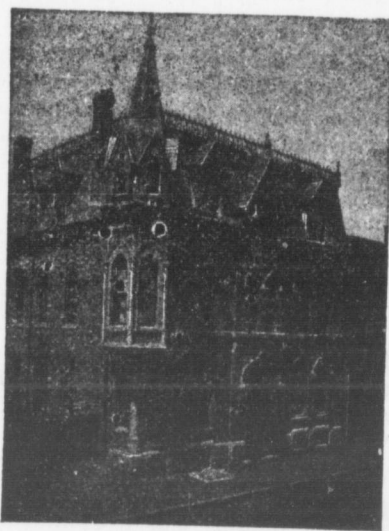

The Church of England Institute.

ESTABLISHED, A. D., 1874.

Puts prominently forward as its chief object :—

The encouragement of kindly intercourse and Christian fellowship among Churchmen generally.

As a means to this end the Bishop of the Diocese is its head as Patron ; every Clergyman becoming a member is ex-officio a member of its Council or governing body ; and two representatives from each City and Dartmouth Parish, and one from each Chapel or Mission in the same limits are elected annually to the same body.

PATRON—THE RIGHT REV. THE LORD BISHOP.

HON. LIFE PRESIDENT—W. C. SILVER.

PRESIDENT—A. B. WISWELL.

VICE-PRESIDENTS—REV. DYSON HAGUE, S. FENN,
 REV. E. P. CRAWFORD, E. C. FAIRBANKS.

SECRETARY-TREASURER—T. BROWN.

Its handsome new building on Barrington St., Halifax, contains a first-class Reading Room, Parlours, Lecture Hall, Recreation Rooms, Gymnasium, Committee Rooms, &c.

The Diocesan Secretary has his office in the building, and provides a centre and meeting place for the Executive Committee of Synod, the Board of Home Missions and the numerous committees connected with it; the Board of Governors of King's College and of the various Religious and Benevolent Associations connected with the Church.

Churchmen coming to the City are requested to visit the Institute and enter their name in the visitor's book.

The attention of the Clergy is called to the following By-Law, (No. 11.)

"Visitors to the City bringing letters of introduction from their clergyman, or introduced by members of good standing, shall be admitted to the privileges of the Institute for a period of one month."

Minimum Annual Subscription for men \$3.00, for women \$1.00.

Churchmen or women residing outside Halifax and Dartmouth are admitted as Honorary Members at one half the Annual subscription.

Women's Auxiliary.

Patroness.

MRS. COURTNEY.

President.

A. B. WISWELL.

Vice-Presidents.

MRS. MONTGOMERY MOORE, MRS. R. L. BORDEN, MRS. FENN.

Secretary and Treasurer.

MRS. A. G. HESSLEIN.

Life Members of the Diocesan Church Society.

JAMES C. FARISH.	M. B. ALMON.
THE VEN. DEAN GILPIN, D.D.	L. A. SPONAGLE.
WM. CUNARD.	MRS. J. ABBOTT.
J. B. SNOW.	MISS STERNS.
WM. HARE.	COL. C. J. STEWART.
MRS. MATHER.	W. C. SILVER.
THOMAS BROWN.	

List of Subscribers for 1893.

ANTIGONISH.

Mrs. Millidge, B. H. M.	\$5 00	Miss E. McAlpine, Super. Fund. .	\$ 30
" Brine, "	1 00	Mrs. Jarvis, B. H. M.	2 00
" R. M. Gray, B. H. M.	2 00	" Henry, "	1 00
R. M. Gray, Mrs. Binney's gift...	2 00	Mr. J. McCarroll "	25
Miss Gossip, B. H. M.	2 00	" W. & O. Fund. .	25
Mrs. J. A. Kirk, Mrs. Binney's gt.	50	" Sup. Fund.	25
Miss E. McAlpine, B. H. M. ...	20	" Mrs. B's. gift. .	25

\$18 00

BAYFIELD.

E. G. Randall, B. H. M.	\$2 00	B. H. Rennels, B. H. M.	\$ 50
" W. & O. Fund.	1 00	" Mrs. Bidney's gt. .	50
" Super. Fund.	50	Elisha Strople, B. H. D.	50
" Mrs. Binney's gt. .	50	P. J. Randall, "	50
Kathleen Randall, B. H. M.	50	I. H. Raudall, "	20
Leila Randall, Mrs. Binney's gt. .	1 00	R. A. Randall, "	20
Minnie Randall, B. H. M.	50	Mrs. A. Randall, Mrs. Binney's gt.	2 00
Bertha Cunningham, B. H. M.	50	W. M. Randall, "	50
Mrs. A. Randall, "	1 00	W. Strople, Sr., B. H. M.	2 00
A friend, "	15	Arthur Strople, "	1 00
Mrs. M. Connor, "	50	John Strople, "	1 00
Frances Rennels, "	1 00	John Strople, Miss Binney's gift.	1 00

\$19 05

LINWOOD.

Frank Strachan, W. & O. Fund. .	10	Mrs. J. M. Kinney, B. H. M.	\$1 00
W. T. Kinney, B. H. M.	1 00	Jane Kinney, "	20
" Mrs. Binney's gt. .	50	Lizzie Kinney, "	50
Mary A. Kinney, W. & O. Fund. .	10	D. L. Stewart, W. & O. Fund.	25
William Morris, "	10	Maggie Kinney, H. H. M.	10
The Misses Symonds, B. H. M. ...	1 00	A friend, "	5

\$4 00

ANNAPOLIS.

SPECIAL COLLECTION B. H. MISSIONS.

C. McCormick	\$5 00
J. J. Ritchie	5 00
Mrs F. C. Whitman	2 00
Mr. & Mrs. J.M. Owen	1 50
Jas. P. Lynch	1 00
J. E. S.	1 00
Mrs. H. How	1 00
Miss L. Shaw	50
Robt. Wagstaff	50
Cash	10 12
Collected per enclosed list in Jan. this year	111 38

W. AND O. FUND.

Miss Anna Ruggles	1 50
Cash	15 12
Dom & For Miss cash	7 00
Super Clergy Fund	10 04
King's College	7 00
Synod Assessment	11 00
Assess Bishop's sal'y	36 00

Col. by Y. W. Savary.

Barteaux, Mrs. M. E.	25
Brittain, Mrs.	25
Buckler, Mrs. J. A.	1 00
Buckler, Reggie	20
Buckler, Mrs. W.H.	1 00
Corbett, A. W.	50
Corbett, G. E. & fml'y	5 00
Cunningham, Mrs. A. B.	1 00
Cutler, Miss	3 00
deBlois, W. M.	5 00
deBlois, Theo. D.	2 50
Devers, S. A.	25
Gavaza, Mrs. M.	50
Gillis, H. E.	50
Godfrey, Mrs. & Miss	3 00
Gray, Mrs. W. S.	7 00
Gray, Mrs. W.S. (W&O)	3 00
Handfield, Mrs.	1 00
Hardwick, R. L. & Mrs.	1 00
Hardwick, Rollins	1 00
Harris, Mrs. Aug.	25
Harris, Mr. & Mrs. A.	4 00
Harris, F. W.	25
Herbert, Mrs. A. G.	25
How, Rev. H.	5 00
Lewis, Mrs. Oscar	25
Malcolm, Mrs.	25
McCormick, Chas.	6 00
McCormick, W.	1 00
McDormand, Chas.	25
Miller, R. S.	20

O Dell, Mrs. Griffin	\$ 1 00
O'Dell, Mrs. Corey	50
Owen, J. M. & Mrs.	5 00
Remson, Miss	50
Ritchie, J. J.	10 00
Robinson, Miss I.	1 00
Robinson, Dr. A	2 00
Ro p, Mrs. N	75
Rudolf, H. L. & fm	5 00
Savary, Judge & fm	6 00
Savary, Jdgc, (spel to meet Mrs B's offer)	7 00
Snyder, Mrs.	1 00
Uniacke, R. J.	2 00
West, H. A.	1 00
Whitman, Mrs. T. S.	5 00
Withers, Mrs. R.	1 50
Wood, Mrs. J. A.	2 00

Col. by Mrs. Geo. Hoyt.

Carr, Miss Rebecca	50
Hall, Mr. & Mrs. S.	1 00
Hardwick, Mrs F.	25
Harnish, Mrs. Chas.	50
Harris, Mr & Mrs. J. B.	1 00
Hoyt, Alfred	25
Hoyt, Mrs. Geo	25
Lynch, Mrs. J. P.	1 00
Lynch, George	25
Melville, Mrs.	25
Wheelock, Miss Ida	50
Whitman, Mrs. F. C.	2 00

Col. by Mrs. W. H. Spurr.

Dunn, Mrs. A.	10
Mott, Mrs. Geo	8
Stailing, Mrs. Geo.	10
Spurr, Mrs. W. H.	10
Thomson, Mrs.	10
Woodland, Mrs.	10
Woodland, Mrs. Joe	10

\$111 38

AYLESFORD.

ST. MARY'S CHURCH.

15% of envelopes	\$11 10
Spcl. Off. Deputat'n meeting	10 00
Wm. Campbell	50
Mr. & Mrs. W. Cassidy	1 00
Annie Belle Cassidy	25
Jas. Harris	50
Amelia Harris	25
Mrs. H. Ewing	50
Mrs. B. L. Palmer	1 00
Mrs. S. Spurr	50

Col. by Mrs. Russel.

J. J. Barkhouse	\$ 25
W. P. Robinson	52
Mrs. Emma Russel	05
D. S. Welton	50

Col. by Miss L. Farnsworth.

Miss Emma Corbin	50
Mrs. Corbin	1 00
Wallace Corbin	1 00
Parker Corbin	1 00
Miss Ethel Graves	25
F. E. Harris	1 00
Mrs. T. R. Harris	2 00
Miss Bessie Harris	1 00
Miss Sophia Harris	50
Miss Mabel Harris	50
Edwin Harris	25
Mrs. W. W. Patterson	50
C. B. McIntyre	50
A friend	10

Col. by Mrs. W. Johnson.

Mrs. B. Bezanson	25
Mrs. E. P. Brennan	25
Miss Julia Brennan	25
Miss Irena Brennan	10
Wm. Brown	50
Mrs. J. L. Dodge	25
Mrs. C. W. Vanbuskirk	40

CHRIST'S CHURCH, MORDEN.

Col. by Mrs. Sarah Minniss.

Miss Martha Brennan	25
Wm. Clark	25
Mrs. G. Kirkpatrick	25
A. G. Kirkpatrick	25
A friend	20
Mrs. Sarah Minniss	25

Offy. result Deputat'n meeting	2 50
Wm. Dempsey	50
Mrs. J. Dempsey	20
Mr. & Mrs. B. Freeman	50
Robert Freeman	1 00
Mr. & Mrs. J. Freeman	1 50
Hiram Freeman	50
Mrs. Mapplebeck	50
Miss Annie McKinlay	50
Rev. J. M. C. Wade and family	1 60

CONFERTORIES.

Epiphany, F. M.	5 00
-----------------	------

Russel.
 \$ 25
 52
 05
 50

Farnsworth.
 bin 50
 1 00
 1 00
 1 00
 es 25
 1 00
 ris 2 00
 ris 1 00
 ris 50
 ris 25
 terson 50
 50
 10

Johnson.
 on 25
 an 25
 an 25
 an 10
 50
 e 25
 buskirk 40

MORDEN.

Minness.
 nnan 25
 25
 rick 25
 k 25
 20
 iss 25
 tat'n
 2 50
 50
 20
 reeman 50
 1 00
 eman 1 50
 50
 inlay 50
 ade
 1 60
 es.
 5 00

Good Friday, Jews \$1 75
 Ascension tide, D. M 6 00
 Thanksg'ng, W & O. F. 2 50
 Bishop's Stipend 20 00
 Synod Tax 2 50

 \$87 75

AMHERST.

Baxter, Mrs. \$ 25
 Barry, Mrs. P. 10
 Barry, John 5
 Bent, Mrs. Rufus 50
 Bent, B. D. & wife 3 50
 Bent, Ethel M. 50
 Bent, Ernest B. 50
 Bent, Mabel W. 50
 Bent, Mr. & Mrs. J. I. 1 00
 Biden, Mr. & Mrs. E. 1 00
 Biden, Willie 10
 Biden, Helen 10
 Brown, Mr. & Mrs. J. 1 00
 Brown, Miss 25
 Bishop, Mrs. 1 00
 Chapinan, Mrs. R. 25
 Coates, Mr. & Mrs. C. N. 1 00
 Coiley, Miss 50
 Cook, Mr. & Mrs. J. 50
 Craig, Mrs. John 30
 Day, Nancy 25
 Dickey, Mrs. 3 00
 Dickey, Mrs. A. R. 2 00
 Dickey, Oliver 25
 Dickey, Horace 25
 Dickey, Constance 25
 Dickey, Mary 20
 Dickey, Dossie 15
 Douglas, Mrs. D. W. 2 00
 Etter, Mr. & Mrs. A. B. 2 00
 Froggatt, Mr. 1 00
 Harris, Rev. V. E. & wf 2 00
 Harris, Reginald Van. 50
 Harris, Clara P. M. 50
 Harris, Beatrice L. 50
 Harris, Miss Maizie 50
 Howard, Mrs. B. 1 00
 Hill, John 1 00
 Hanright, Mr. & Mrs. C. 45
 Johnston, Miss 25
 Johnston, Mrs. A. 25
 Johnston, Alice 25
 Johnston, Bertie 15
 Johnston, Chester 15
 Jones, Henry 25
 Lewis, Mr. & Mrs. D. T. 75
 Lyons, G. W. 20
 Moran, Chas. A. 25

BEAVER HARBOR and
 SALMON RIVER.

Moffat, Mrs. Inglis \$ 25
 Moran, Harold E. 25
 Moran, Mr. & Mrs. W. J. 1 00
 Moffatt, Miss E. D. 1 00
 Moss, Mrs. G. L. 50
 Mackinnon, Mr. & Mrs. 75
 Miner, Mrs. 10
 Miner, Miss 25
 Moore, Maggie 25
 Nelson, Mrs. 50
 Nelson, Sarah 20
 No name 25
 No name 48
 Porter, Mr. & Mrs. C. 20
 Phillips, Blanche 50
 Purdy, Mr. & Mrs. C. B. 20
 Ratchford, Caro 25
 Ratchford, Lilian 25
 Roach, Mr. & Mrs. J. E. 50
 Roach, Hattie & Leah 50
 Smith, Mrs. R. K. 50
 Smith, J. T. 1 00
 Smith, C. R. 3 00
 Smith, Master R. K. 50
 Smith, Rose 50
 Smith, Vincent R. 50
 Smith, Harry A. 50
 Sterne, George 25
 Sterne, Marion 25
 Spencer, D. G. & wf 50
 Smith, Miss Nellie 25
 Townshend, J. M. 2 00
 Townshend, Mrs. 2 00
 Townshend, Elsie 50
 Townshend, Kenneth 50
 MACCAN AND JOGGINS.
 Blenkhorn, Mrs. F. 50
 Baird, J. 5
 Barnhill, Mrs. 1 00
 Barnhill, Alex. 50
 Carter, B. G. 25
 Carter, C. 25
 Evett, Wm. 20
 Gates, Wm., Jr. 25
 Kinman, George 25
 McDonald, Mrs. A. J. 25
 McGilvary, Mrs. 10
 Nickerson, Mrs. 50
 No name 10
 Pinsent, Wm. 50
 Reator, Mr. 10
 Ripley, A. C. 25
 Walters, Godfrey 50
 Walters, Mrs. G. 50
 Walters, John 10
 Wolf, Annie 25

 \$60 53

Mrs Anderson \$ 29
 James 'l. Balcam 1 83
 Henry Balcam 2 60
 Eben Balcam 56
 Edward Balcam, Sr 40
 Grace Pa'cam 30
 B. n. J. Boutlier 65
 Henry Barkhouse 30
 James Cameron 53
 Alex Cameron 20
 Mrs A. Cameron 28
 John Cameron 30
 Mrs. Wm Curry 20
 Harry Cox 20
 Mrs. Cox 20
 Wm. Currv, Jr. 20
 W. E. Dunlop, M.D. 1 24
 Matthew Gallagher 1 00
 Wm. Gallagher 30
 Edna Gallagher 14
 Effie Gallagher 14
 Charles Darrack 10
 Matthew Hartling 15
 Alex. Hartling 50
 Saml. Hartling, Sr. 1 00
 Saml. Hartling, Jr. 65
 Chas. Hartling, Sr. 00
 Gideon Hartling 82
 Jos. Hartling, Jr. 30
 Henry Hartling 30
 Chas. A. Hartling 26
 Charlotte Hartling 20
 M. J. Hartling 65
 Mrs. J. Hartling 43
 Chas. Hartling, Jr. 40
 Wm. H. Hartling 76
 Arthur Hartling 20
 Albert Hartling 41
 H. Hawbolt 20
 R. Hawbolt 20
 Saml. Jewers 40
 Ca. t. J. McLeod 82
 George McLeod 21
 Ed. McLeod 20
 Wm. Owens 20
 Charles Owens 20
 Mrs. Leslie 20
 Wm. Pye, Jr. 65
 Wm. Pye, Sr. 30
 Mrs. Romkey 46
 Joseph Seiff 44
 Reuben Stuart 81
 James Spears 20
 Angus Spears 26
 Wm. Spears 20
 Thos. Tibo 45
 Sam Tibo 20
 Mrs. Worth 20

Mrs. Winters	\$	16	Fred Shirs, Jr.	\$	20	Charles L. Jewers	\$	26
Jas. Whitman, Sr.		67	James Stuart		86	Freeman Jewers		40
Lend. Whitman	1	30	Charles Stuart		88	Isaac Jewers & wife		70
Wm. Whitman, Sr.		65	Wm. Vogler		46	Mary M. Jewers		4
Geo. Whitman, Sr.		82	John Vogler		66	C. W. Jewers		4
Geo. Whitman, Jr.		51	John Warrall		25	George Jewers		7
Saml. Whitman, Sr.		50	Euphemia Mosher		50	Thos. E. Jewers		65
Saml. C. Whitman		31	Rector		2	00	Wm. F. Jewers	67
Levi Whitman		75					James Jewers	34
Alfred Whitman		30	SMITH'S COVE.				Edward Jewers	40
Mrs. S. Whitman		20					John E. Jewers	40
Alex. Whitman		20	John, Burgoine		10	E. Ross Jewers		5
Wm. C. Whitman		40	Capt. John Barrigan		40	Maggie Jane Jewers		7
John T. Whitman	1	08	J. Barrigan		40	Mrs. C. Jewers		20
James H. Whitman	1	08	Mrs. Byzanson		16	Lenoard Jewers & wf.		46
John W. Whitman		56	Wm. Byzanson		9	Elizabeth Jewers		7
			John Byzanson		14	Maria Jewers		11
QUODDY & HARRIGAN COVE.			Solomon Fancey		40	Mrs. J. Jewers		6
			David Moser		20	Mrs. Hannah Jewers		17
Henry Atkins		25	J. Nichols		10	Katie Misner		4
George Atkins		12	Enos Pye		1	Naomi Miener		5
John W. Atkins		14	Mrs. Publicover		6	Henry Pye & wife		65
G. W. Atkins		20	Solomon Publicover		35	Saml. Pye		33
Fred Atkins		2	John Romkey		85	Blank Envelope		4
Mrs. Jas. Atkins		30	Wm. Romkey		15	Theo. Pye, Jr.		20
Jeffrey Battest		10	Mrs. S. Romkey		10	Odous Pye		8
Ed. Cummings		50	John McDonald, Sr.		7	Wm. Pye		85
Alex. Gammon	1	30	Alfred Smith		8	Gordon Pye		20
Wm. Gammon		65	Mrs. J. Smith		8	Robert Pye		6
Orestus Gammon		21	Thos. Smith, Jr.		75	Thos. Pye		1
Alfred Smith		6	Angus Smith		21	Edmund Pye		30
John Gammon		2	Wm. G. Smith		12	Adam Pace		5
Lend. Hartling	1	25	Capt. Alex. F. Smith		87	Mrs. J. Pace		11
Ed. Hartling		70	Alex. M. Smith		55	George Pace		1
Charles Hartling		63	Ansel Smith		10	Clarence Pace		5
Tim Hartling		45	Georgena Smith		30	Wm. Pace & wife		40
Philip Hartling		40	John Smith, Jr.		25	Blanchie Pace		5
James Hartling		40	Ed. Smith		10	Geo. Pace & wife		38
Albert Harvey		65	James Smith		8	Charles Pace		7
Vincent Henry		70	George Smith		30	Annie Pace		4
Robert Jewers, Jr.		35	George Shellnut		20	James Publicover		65
Wm. R. Jewers		80	Mrs. G. Shellnut, Sr.		60	Hattie Shrider		1
Alex. Jewers		40				Isabella Stuart		7
Robert Jewers, Sr.		65	ECUM SECUM WEST.			Alex. Turner & wife		96
George Lang		63				William Turner		30
Danl. McDonald		18	Molten A. Curtis		10	David Turner		20
Geo. McDouald, Jr.		35	Saml. Barnard		35	John Turner		10
Capt. Jas. McDonald		60	Wm. Barrigan & wf		55	Sidney Turner		4
Charles McDonald		31	Jacob Fleet & wife		50	Henry Worthen		21
Henry McDonald		25	Jefoery W. Fleet		39	Naemdr Worthen		11
Alex. McDonald		75	Ab. Fleet & wife		21	James Worthen		11
Geo. McDonald, Sr.		65	J. E. Foster		1	Shott, Worthen		1
Thomas McDonald		22	John Frost & wife		25	Joseph Worthen		12
Hiram McDonald		20	Seymore Gilfroey		20			
Blank Envelope		5	Mrs. Gilfroey		8	SOBER ISLAND.		
Leticia Romkey		10	Geo. Hartling, J. P.		86			
Darius Snow		50	Levi Hartling		45	Wm. Graves		11
Charles Snow		32	Elena Hartling		5	Wm. Geddes	1	50
Fred Shirs, Sr.		42	Cristina Hartling		4	Enos Harnish		6
Andrew Shirs		16	Charles H. Jewers		76	Burgis Harnish		65
Matthew Shirs		15	Charles Jewers		65	Wm. Harnish		67

wers \$ 26
 ers 40
 & wife 70
 rs 4
 s 4
 s 7
 ers 65
 rs 67
 rs 34
 rs 40
 rs 40
 rs 5
 rs 7
 Jewers 20
 rs 46
 rs & wf. 7
 rs 11
 s 6
 Jewers 17
 4
 r 5
 wife 65
 33
 4
 20
 8
 85
 20
 6
 1
 30
 5
 11
 1
 e wife 40
 e 5
 wife 38
 7
 4
 65
 1
 er 7
 & wife 96
 ner 30
 er 20
 10
 er 4
 en 21
 then 11
 en 11
 en 1
 en 12
 ISLAND.
 11
 1 50
 6
 ish 65
 h 67

Amos Harnish \$ 45
 George Harnish 50
 Martin Harnish 35
 Isaac Harnish 20
 Mrs. G. Harnish 35
 Henry Harnish 20
 Henry Heard 65
 Edward Helpard 21
 Duncan Logan 20
 Sam'l Logan 65
 W. Paterson 20
 Headley Munro 40
 Wm. Munro 40
 Norman Munro 20
 Malcolm McLaine 1 08
 James Scott 10
 Mrs. Snyder 40
 John Verge 2 15
 Norman Verge 45
 Henry Verge 97
 Mrs. G. Wambolt 35
 Levi Wambolt 35
 Jas. Wambolt, Jr. 45
 Jas. Wambolt, Sr. 70
 Wm. C. Wambolt, Sr. 15
 Isaac Wambolt 86
 George Wambolt 80
 Elias Wambolt 20
 William Wambolt 65
 John Westaver 40
 Cyrus Westaver 65
 Benjamin Westaver 42
 Mrs. J. Westaver 42

SHEET HARBOR.

Capt. Theo. Conrod 1 80
 Mrs. Gourley 1 45
 Mrs. Hall 40
 Heman Kenny 40
 Henry Munro 65
 Robert Martin 1 0
 Theo. Martin 25
 John A. Rutledge 55
 Lydia Rutledge 70
 Robert Rutledge 1 08
 Wm. Rutledge 1 08
 Alex. Rutledge 65
 Charles Spears 20
 Mrs. Watt 15
 Mrs. E. Lowe 40
 J. Jackson 5
 Harrigan, S. H. 8 00
 Beaver Harbour, S. H. 1 50
 S. R. M. Collections. 1 50
 B. H. M. 65 50
 C. W. O. 5 00
 K. C. 2 00
 C. S. F. 1 50
 B. D. M. 1 50
 P. M. J. 1 50

B. F. M. \$ 45
 D. A. F. 50
 S. A. F. 35
 D. C. B. H. M. 20

BRIDGETOWN.

Col. by Miss Marion J. Morse & Miss B. Tupper.

Aldous, Hon. John \$ 1 00
 Ansley, Mrs. & Miss 1 00
 Crosskill, Mrs. F. 1 00
 Crosskill, Harold 25
 Crosskill, Robie 25
 DeBlois, Dr. 1 00
 Fay, F. R. 1 00
 Forsythe, W. M. 1 00
 Glode, J. 25
 Gibson, Miss E. 50
 Greatorex, Mrs. 1 00
 Howe, Ernest 10
 Hoyt, Miss Grace 50
 Knight, G. 50
 Lockett, John 1 00
 Lockett, Miss B. 50
 Labrador, John 1 00
 Marshall, Dr. M. G. 1 00
 Miller, Mrs. Wm. 25
 Morse, A. 1 00
 Morse, Alfred 10
 Piper, Mrs. M. K. 1 00
 Prat, Miss 25
 Ruggles, E. 1 00
 Ruggles, S. S. 1 00
 Ruggles, H. 50
 Ross, A. A. 50
 Saunders, Miss 50
 Shipley, Miss 20
 Strong, J. A. 50
 Wade, Miss 2 00
 Wallace, H. S. 50

BELLE ISLE.

Col. by Miss Annie Young.

Bent, Abraham 50
 Bent, Abraham, 2nd 25
 Bent, George A. 35
 Bent, Ezra 25
 Bent, Mrs. W. H. 25
 Bent, Henry 25
 Bent, Mrs. E. C. 25
 Bent, John H. 25
 Bent, Etta 10
 Bent, Mrs. Sylvester 25
 Bent, Archie 15

\$ 3 00 Bent, Pauline \$ 10
 20 00 Bent, Jennie M. 5
 5 00 Dodge, E. A. 25
 21 35 Gidney, Miss 30
 Gidney, Miss T. 30
 \$126 35 Milbury, Rupert 25
 Wade, Charles 1 00
 Young, Mrs. G. W. 75
 Young, Miss Ann E. 25
 Young, Hiram 25
 Young, Mrs. Hiram 25

Col. by Miss Cassie Gesner.

Gesner, Mrs. Percy 25
 Gesner, Wm. E. 20
 Gesner, Mrs. S. L. 25
 Gesner, Mrs. W. Y. 25
 Gesner, Miss Mary F. 25
 Gesner, John B. 25
 Gesner, Kenneth 10
 Gamp, Mrs. Sarah 25
 Wade, Mrs. John 1 00
 Wade, Miss E. 1 00
 Wade, Mrs. S. F. 30
 Wade, Mrs. M. 25
 Walker, Albert 25
 Walker, Henry 25
 Young, Mrs. R. H. 25
 Young, George 25
 For Missions to Jews 3 10
 For Domestic Missions 5 00
 For W. & O. Fund 7 70
 Spl. for Rev. Batcheler,
 Ch. Miss. Soc Miss'y
 in Japan 1 00

\$50 20

CHESTER.

EAST CHESTER.

Col. by Martha Morash and Katie Whitford.

George Duncan \$ 50
 Mrs. D. Duncan 25
 Joseph Duncan 25
 Wm. Duncan 25
 Percy Duncan 7
 Mrs. D. Morash 25
 George Morash 25
 Mrs. Albert Morash 25
 Robt. & Ethel Morash 10
 Percy & Willie Morash 10
 Louis Dauphinee 25
 Mrs. John Stevens 25
 Nathan Conrad 25
 James Schnare 25

Mrs. Jas. Schnare \$ 10
 John Zincke 25
 Mrs. John Bond 10
 James Stevens 10
 Mrs. David Walker 25
 Mrs. Wm. Morash 25
 Cornelius Graves 28

INDIAN PT. OR EAST RIVER.

Col. by Miss A. Fleet.

John Roast 25
 Mrs. Jno. Roast 25
 Miss E Roast 10
 Jacob Roast 25
 Alfred Roast 15
 Mrs. Jas. Cooke 25
 Mrs. Jno. Cooke 15
 Mrs. Arthur Cooke 25
 Hezekiah Cook 25
 Eddie Cooke 25
 Earl L. Hyson 20
 Mrs. Albert Hyson 15
 Mrs. Jno. Meisner 25
 Mrs. Amos Fleet 25
 Agnes Fleet 25
 Salome Fleet 25
 Enos Roast 10
 Nathanael Cooke 20
 Jas. Fleet 25

CHESTER BASIN.

Col. by Miss Bessie Sellars.

N. W. & Mrs. Keddy 50
 Mrs. Henry Sellars 25
 Mrs. Thos Eldridge 25
 Mrs. Calvin Eisner 10
 Albert Countiway 25
 Mrs. C. Shatford 25
 Mrs. Edward Sellars 10
 Mrs. D. Deamond 10
 Eliza Deamond 25
 Mrs. George Rafuse 10
 Edward Sellars 25
 Lucy Sellars 10
 Freeman Bockman 20
 Selina Sellars 10
 Friend 10
 David Deamond 10

MARTIN'S POINT.

Col. by Lydia Rafuse.

John Barkhouse 25
 Sidney Barkhouse 10
 Bertha Barkhouse 5

Clifford Barkhouse \$ 5
 Whitney Bar house 5
 James Barkhouse 25
 Stephen Barkhouse 10
 Mrs. Benj. Barkhouse 20
 Mrs. Wm. Barkhouse 10
 Alex. Barkhouse 28
 James Ernst 50
 Stephen Sarty 5
 Mrs. Jacob Sarty 5
 Jno Shupe 20
 Mrs. David Shupe 10
 Mrs. Fred Shupe 10
 St. Clair Shupe 20
 Oliver Shupe 5
 Jno. McGinnis 25
 Mrs Geo McGinnis 15
 Char'es McGinnis 10
 George Mosher 10
 James Mosher 10
 James Mosher 15
 Mrs. Wilbert Vaughn 25
 Friend 10
 Blanche Wentzel 10
 Ellen Hiltz 10
 Eva Hiltz 5
 Mrs. Arthur Hiltz 25
 Simon Hiltz 15
 Paul Rafuse 25
 Edward Rafuse 15
 Reuben Rafuse 15
 Alfred Rafuse 20
 Daniel Rafuse 20
 Mrs. Jas. Rafuse 25
 James Rafuse 25
 Lydia Rafuse 25
 Percy Rafuse 20
 Edmund Shupe 25

ST. STEPHEN'S.

Col. by Miss Lottie & Zoe Mills.

Mrs. E Silver 25
 Mrs. Whitford 25
 Mrs. J. Whitford 2 00
 Mrs. C. Nass 50
 Mrs. A. Evans 25
 Mrs. D. Mills 25
 Ethel Mills 25
 Mrs. J. Houghton 25
 Mr. & Mrs. D. Houghton 75
 Anonymous 2 00
 Thanksgiving 25
 Alma Mills 25
 B. Mills 1 50
 Frank, Jno., Ethel, Mary & Adelaide Hiltz 1 00
 Zoe Mills 25
 Mrs. A. J. Dauphinee 25

Mrs. F. W. Kelly \$2 00
 Mrs. Wallace Cole 25
 Friend 25
 Mrs. Benj. Naas 25
 Sadie Naas 25
 Mrs. George Hilchie 25
 Mrs. Jno. Cole 25
 Mrs. & Mr. M Zincke 1 00
 A. Browne 25
 Fienü 30
 Mrs. H. W. Freda 25
 J. & Mr. Williams 1 50
 E. D. & Mrs. Lordly 1 00
 Lillie Lordly 25
 Edwina Lordly 25

WINDSOR ROAD.

Col. by Mary Keizer.

Mrs. David Armstrong 10
 Mary Keizer 15
 Mrs. & Mrs. Frank 15
 Per Envelopes :
 Mrs David Stephens 5
 Grant Stephens 5
 David Stephens 5

RECAPITULATION.

Per Envelopes 15
 Windsor Road 40
 St. Stephens 18 55
 Martins's Point 6 40
 Chester Basin 3 00
 East Chester 5 00
 Indian Pt. or East River 3 90
 \$37 40

CLEMENTSPORT.

Col. by Miss Mussell.

Rev. W. B. Belliss & wf \$2 00
 R. T. Caffery 25
 C. Ditmars 50
 Mrs. J. Durland 25
 Mrs. G. Gilliatt 25
 Mrs. S. Potter 45
 Mrs. L. J. Shaw 1 00
 Mrs. W. C. Shaw 25
 J. P. Roop 1 50

BEAR RIVER.

Col. by Miss F. Copeland.

Mrs. Anthony 10
 Mrs. A. M. Clarke 25

Mrs. H. C. Harris 1 00
 Mr. & Mrs. W. Harris 1 00
 V. Harris 5
 Mrs. Henniger 25
 J. Purdy 20
 Jonas Rice 25
 Spence Taylor 25
 Thomas Taylor 25
 Mrs. J. Troop 60

DEEP BROOK.

Col. by Geo. Ditmars.

Geo. H. Boice & wf 50
 John E. Ditmars 25
 Geo. E. Ditmars 25
 Albert E. Purdy 25
 Augustus Purdy 25
 Fred W. Purdy 25
 John D. Purdy 25
 Chas. Ruggles 25
 Mrs. Geo. V. Vroom 50
 Mrs. Wm. E. Vroom 25

SUMMARY.

Clementsport 6 45
 Deep Brook 3 00
 Bear River 4 20
 Foreign Missions 2 44
 Jews 2 57
 Domestic Missions 1 75
 King's College 5 06
 W. & O. 3 20
 Bishopric Ass. Fund 20 00
 Diocesan Colpr. Fund 5 61

\$54 28

DIGBY.

Col. by Miss J. Stewart.

Boyne, Thos \$ 55
 deBalinhardt, Mrs. 1 00
 Gilpin, Mrs. 3 00
 Guptill, Miss B. 50
 Guptill, Lloyd 50
 Harley, Rev H. A. & Mrs 5 00
 Hinxman, Mr. & Mrs. 1 00
 Jamison, Mrs. 50
 Marshall, Mrs. C. A. 1 00
 Mumford, Mrs. 25
 Roberts, Mrs. 1 00
 Smallie, The Misses 1 00
 Turnbull, H. G. 2 00
 Turnbull, Mrs. C. E. 30
 Viets, Miss 1 00

Viets, Mrs. J. M. \$1 00
 Viets, Douglas 1 00
 Walker, Mrs. E. M. 50
 Wade, Mrs. Jas. 50
 Col. by Miss M. Smith.

Allen, Capt. Howd. 1 00
 Clinton, Mrs John 50
 Cheetham, Mrs. 40
 Dunham, Gordon 25
 Dunham, Winnie 25
 Dakin, Mrs. Oscar 50
 Dakin, Fritz 25
 Dakin, Gwendolyn 25
 Green, Mrs. H. 50
 Hawkesworth, Miss 50
 Jones, F. 50
 Jones, H E. 25
 Keen, Jas. M. 25
 Lynch, Mrs. Geo. 1 00
 Merkel, Mrs. 2 00
 Mum'ord, Maude 25
 McCormack, M. 50
 Rice, Maggie 10 00
 Smith, Marie 50
 Smith, Fannie 50
 Stewart, W. B. 10 00
 Shreve, T. C. 50
 Taylor, Miss 25
 Turnbull, Mrs. Eber 25
 Turnbull, Eber 25
 Turnbull, Percy 25
 Turnbull, H. A. 25
 Wright, Miss J. E. 1 00
 Wade, A. V. 50
 Watson, Mrs. E. V. 1 00
 Wright, Miss Olivia 25
 Wright, Mrs John 25
 Wright, Mrs. J. H. 2 00
 Wright, Edna 1 00
 Wright, Harry 1 00
 Young, Fenwick 25

MARSHALLTOWN.

Col by Miss Eliza Jones.
 DeWolf, Miss \$1 00
 Day, Geo. 25
 Gibson, Mrs. Jas. 15
 Gibson, Andrew 10
 Horner, Ella E. 50
 Jones, Jno. W. 50
 Jones, Wm. U. 50
 In Memoriam 1 00
 Jones, Margaret A. 50
 Jones, Eunice 50
 Jones, Eliza A. 50
 Lent, Mrs. Joseph 50
 Col. by Mrs E. G. Woodman.
 25 Jellison Georgie 25
 1 00 Marshall, Mrs Robt. 25
 2 00 Woodman, E. G. 50
 25 Woodman, Mrs. E. G. 50
 50 Woodman, Caroline 10
 25 Woodman, Mrs. J. B. 25
 50 Woodman, Annie 5
 50 Woodman, S. E. 50
 5 00 Woodman, Clara 25
 10 00 Col. by Geo. L. Marshall.
 25 Ground, Jno. 50
 25 Hannan, Jacob 25
 25 Haines, E. J. 25
 1 00 Marshall, Geo. L. 50
 50 Marshall, Mrs. G. L. 25
 1 00 Marsha'l, B. H. 25
 25 Marshall, Edw. H. 25
 25 Marshall, Solomon 25
 2 00 Merry, Porter 20
 1 00 Sabean, Joseph 25
 25 Col. by Miss M. Munro.
 Baird, Miss 25
 Bell, Mrs Jas. 50
 Bell, J. W. 25
 Bell, Mrs. Chas. 25
 1 00 Bond, Mr. & Mrs W. M. 2 00
 1 00 Bond, Francis J. F. 25
 50 Bond, Annie R. 25
 25 Bond,, Bessie B. 50
 25 In memoriam J. J. B. 50
 25 Gavrel, Mrs. A. 25
 50 Gavrel, A. L. 25
 50 Marshall, Mrs R. 25
 50 Munro, M. A. 40
 50 S. S. M. 10
 15 Payson, Mrs. W. H. 25

MISCELLANEOUS EXTRA PAROCHIAL OBJECTS.

Foreign Mission Epiph Appeal, Digby,	\$6 25	
Marshalltown,	75	\$7 00
Jews, Good Friday,	Digby, 5 50	
Marshalltown,	50	6 00
Indian Homes S. School Lenten Offerings,		7 11
Shingwauk S. School Collections,		10 00
Domestic Mission Ascension Appeal, Digby,	4 00	
Sunday School,	8 75	12 75
B. H. M. Missionary Service,		3 00
W. and O. Thanksgiving Offg., Digby,	9 10	
Marshalltown,	1 40	
Rev. F. H. Almon Coll.	12 50	23 00
Superannuation,	Marshalltown, 59	
"	Rosway, 30	
"	Balance, 11	1 00
King's College, Michaelmas Collection, Digby,	8 80	
H. A. H. on Rev. H. How's canvass,	5 00	13 80
Colporteur's, Collections,	Digby, 3 33	
Marshalltown,	2 57	
Rosway,	2 22	
Sandy Cove,	50	8 62
C. W. M. A. to Digby Neck Mission,	10 00	
To C. W. M. A., Halifax,	25 00	35 00
Sabrevois,	Major Daley, 2 00	
"	H. A. H., 2 00	
"	S. School, 5 00	
"	Friday Evening Coll'n., 1 86	10 86
Bishopric Fund, Balance,		46 25
Synod dues, 1892, 1894	18 00	18 00
		281 64

FALMOUTH.

	Izzie Benedict	25	Mrs. J. Eldridge	25
	Ellen Benedict	25	Mrs. S. Mumford	50
<i>Col. by the Rector.</i>	Ralph Benedict	10	Charlottle Boyde	25
	Annie Benedict	10	Geo. E. Eldridge	25
James Smith	\$1 50	Bessie Benedict	10	William Burnham
John S. Smith	1 50	William Croft	25	Mrs. S. Bacon
Aubrey Smith	25	George Eldridge	25	Charles Boyde
Willam Smith	25	James Eldridge	25	A friend
Frederick Smith	25	Frank Lawrence	25	
Edmund Smith	25	Mrs. Lawrence	25	
Elias Smith	25	Mrs. R. Lawrence	25	
Inglis Smith	25	Lydia Lawrence	25	
Levi Deal	50			
James Hanson	50	<i>Col. by Miss J. Eldridge.</i>		
Robert Benedict	50		Jessie Redden	25.
Mrs. Benedict	50	William Eldridge	80	Mrs F. Palmer
Burton Benedict	25	Mrs. Eldridge	25	Miss Annie Palmer
Freeman Benedict	25	Joseph Eldridge	25	Mrs. J. Benedict

WINDSOR FORKES.

Col. by Misses. J. Redden and J. A. Peach.

Walter Benedict	\$	10	Mrs. Schweinheimer	\$	50	Hibbert Schweinheimer	30
Maggie Benedict		10	J. A. Schweinheimer		40	Mrs. H. Schweinheimer	30
Katie Benedict		10	Mrs. J. A. Schweinheimer		25	Minnie Schweinheimer	15
Mrs. D. MacDonald		25	Hattie Schweinheimer		5	Arthur Schweinheimer	15
Emma MacDonald		5	Minnie Schweinheimer		5	Joseph Schweinheimer	10
Mrs. J. Burke		25	Roy Schweinheimer		5	Ralph Schweinheimer	5
Eliza Burke		5	Clyde Schweinheimer		5	Maurice Schweinheimer	5
Maggie Burke		5	Wm. Schweinheimer		40		
Willie Burke		5	Harding Schweinheimer		40	MRS. BINNEY'S FUND.	
Mrs. W. O'Brien		25	Austin Schweinheimer		40	Rev. G. Howercroft	3 50
Jane O'Brien		25	Reuben Schweinheimer		25	Off'y at Hantsport	2 02
Mrs. W. Johnson		25	Henry Schweinheimer		25	" Falmouth	1 50
Mrs. J. McNeil		25	Mrs. H. Schweinheimer		25	" Mill Brook	62
Mrs. Hazlett		25	Miss Lantz		10	" Mill Section	74
Vernie Hazlett		10	Annie Hebb		25	" Windsor Forks	36
Jessie McHefey		5	Joseph Hebb		25		
Fred Redden		15	John Hebb		25	SUMMARY.	
Mrs. J. Redden		20	Israel Wiles		25	B. H. M.	48 25
Edward Redden		30	Mrs. Wiles		15	Mrs. Binney's Fund	8 75
Mrs. W. Redden		25	Minnie Wiles		10	W. & O. Fund	3 02
William Palmer		25	Walter Wiles		10	Super. Fund	2 33
Martha Devenney		20	Mrs. W. Wiles		25	King's College	11 35
Robert Devenney		10	Oven Wiles		50	Jewish Missions	1 90
Mrs. C. Boyde		25	Martin Shay		10	Foreign Missions	8 40
James Tracey		10	Harris Hawbolt		10	Domestic Missions	9 58
John Taylor		1 00	George Conrod		10		
A friend		20	Levi Conrod		10		
A friend		10	Archie Findle		10		
							\$93 58

HANTSPORT.

Col. by Miss L. Deal.

Col. by Miss A. Browne.	Mr. & Mrs. Deal	75
Mr. & Mrs. J. Stevens	Hibbert Deal	25
Mr. & Mrs. Burns	Freeman Deal	25
Mrs. A. Smith	Jacob Deal	25
Miss McCulloch	E. L. Deal	25
Miss Browne	Charles Deal	25
Miss Bessie Browne	Mrs. C. Deal	25
Mrs. Browne	Leslie T. Deal	1 00
Mrs. W. Coon	Timothy Deal	1 00
Mrs. G. Davison	Mrs. T. Deal	1 00
Mrs. C. Tobin	Laura Deal	75
Miss C. Mumford	Bessie Deal	50
Mrs. Mumford	Henry Wiles	50
Mrs. J. Fish	Mrs. H. Wiles	30
Charles Northup	Frederick Wiles	50
Mrs. D. Chisholm	L. A. Wiles	25
Mrs. Dalton	Austin W. Wiles	25
Mrs. Harvey	Uzziah Wiles	25
Mrs. Dixon	Mrs. U. Wiles	25
G. Johnston	Edith Wiles	25
Arthur Beckworth	Harris Wiles	25
Mrs. Porter	B. Schweinheimer	25
Mrs. J. Lawrence	Mrs. B. Schweinheimer	25
	Bennett Schweinheimer	25
	Charles Schweinheimer	25
	Ella Schweinheimer	10
	Bessie Schweinheimer	10
	Judson Schweinheimer	5
	Mary Schweinheimer	5

MILL BROOK.

Col. by Mrs J. Schweinheimer.

Jacob Schweinheimer	60
---------------------	----

GRANVILLE.

ALL SAINTS DISTRICT.

Col. by Miss A. L. McCormick.

5 Bent, George	\$	50
20 Bent, Minard		75
20 Calnek, Mrs.		1 00
5 Calnek, B. & family		1 35
5 Calnek, Mrs. Jacob		25
20 Calnek, Miss M.		1 50
15 Clements, Miss Mary		25
30 Hutchinson, Willie		10
20 Delamere, Miss		25
10 Bogart, Mrs. T.		50
20 Bogart, Mrs. John		25
50 Fraser, Alexander		25
25 Gilliat, Mrs. George		25
5 Gilliat, Fred		15
25 Gilliat, Ruth & Gertrude		50
30 Gilliat, David		1 00
25 Mills, LeBaron		1 00
25 Mills, E. C. & family		2 00
10 Mills, Mrs. Wm.		1 00
10 Mills, Miss H. M.		1 00
5 Mills, W. B. & family		1 00
5 McCormick, George		1 00

McCormick, Miss A. E.	1 00	Binney Fund	\$10 00	Forbes, Miss	\$1 00	
Schafner, Miss Tessie	25	Indian Homes Bishop		Francklyn, Mrs. G. E.	75	
Troop, J. M. & family	1 25	Algoma	3 05	Fraser, C. F.	9 00	
Troop, W. B.	1 00	Kings College	2 75	Fraser, Mrs. James	10 00	
Troop, Mrs. S.	25	Jews, Bp. Blyth	1 97	Freeman Miss	1 00	
Troop, Frank	25	Missions	6 00	Gregor, Mrs. E. M.	9 00	
Withers, Miss Millie	25	W. & O. Fund	5 00	Gray, B. G.	5 00	
Wade, Willett	50	Clergy Super. Fund	2 50	Gossip, Mrs.	3 00	
<i>Col. by Miss Edith Wade.</i>			Total	\$64 57	Gossip, Miss	3 00
				Jacobs, Mr.	1 50	
				Jacobs, W. B.	90	
Bent, Mrs. Harris	1 00	HALIFAX.		James, Miss	50	
Bent, Henry	25			Jones, Mr.	75	
Bent, John A.	25			K. M.	1 00	
Bent, Mrs. John	25	ST. LUKE'S PARISH.		Lenton, Emily	1 00	
Bent, Mrs. Samuel	25	Adams, H. F.	\$ 2 40	Letson, Miss	1 00	
Bent, George M.	25	Adams, Miss E.	3 00	Letson, Miss A.	1 00	
Hoseason, Mrs. Robert	25	Allison, J. Walter	20 00	Lee, Mi-s	1 00	
Lang, Richard D.	15	A. L. H.	5 00	Mason, Mrs.	3 50	
Longmire, Hiram	25	Anonymous	20 00	MacCawley, Mrs.	10 00	
Osinger, Fred	10	"	5 00	McKenzie, Mrs. H.	3 00	
Osinger, Alfred	10	"	5 00	McKenzie, Miss	3 00	
Tanuch, Joseph W.	15	"	2 00	McMahan, Thos.	5 20	
Troop, Mrs. Joseph	3 00	"	1 00	Morse, J. E.	16 00	
Troop, Mrs. Arthur	25	"	25	Morrow, James	20 00	
Troop, Mrs. W. J.	25	"	25	Morris, Mrs. W. T.	3 00	
Troop, Henrietta	10	Archbold, E. P.	60 00	Morton, Mr.	50	
Wade, Capt. D.	25	Beech, Miss	1 20	O'Dell, Mrs.	40 00	
Willett, Mrs. George	1 00	Beech, Miss B.	1 20	O'Dell, Miss F. E.	6 00	
Willett, Rupert	25	Bell, Mrs.	1 00	O'Dell, Miss M. K.	6 00	
Willett, Mrs. Gilbert	25	Boggs, Mrs.	1 00	Pierce, Annie	3 00	
HOLY TRINITY DISTRICT.			Bowman, Maynard	6 00	Roberts, Mrs.	1 00
			Bowman, M. T. F.	3 00	Robinson, Mrs. T.	1 50
			Bowman, B. A.	1 00	Robinson, Miss K.	40
<i>Col. by Miss M. Covert & Miss M. Buckler.</i>			Bowman, Miss A. F.	1 20	Romans, The Misses	5 00
			Bowman, Miss F. C.	1 20	Scott, Miss	2 00
			Bowman, Miss C. J.	1 00	Silver, W. C. & fm	80 00
Armstrong, E. H.	1 25	Brown, Thos.	36 00	Stewart, Lt. Col C. J.	13 35	
Bogart, Capt. S. J.	2 00	Brown, W. L.	13 00	Stimpson, W. H.	50	
Coleman, Mrs.	75	Brown, M.	2 75	Thomson, Mrs. Jas.	10 00	
Covert, Mrs. D.	25	Brown, Miss J. R.	3 00	Tierney, Mrs.	1 00	
Eaton, Mrs. R.	25	Brown, Miss M.	1 20	Tierney, Miss	1 00	
Farnsworth Mrs. G.	25	Bullock, Dr. & The		Townshend, Hon Jdg	25 00	
Gale, Rev. A. & Mrs.	6 00	Misses	8 00	Tucker, E. D.	15 00	
Hathaway, Mrs.	1 00	Burmester, Miss	2 00	Wallace, J. R. & fm	10 00	
McCormick, Mrs. S.	2 25	Butler, A. R.	2 00	Weatherby, Mrs.	5 00	
McCormick, Mrs. W.	2 00	Burke, Mrs.	1 40	Weldon, Mrs.	5 00	
McCormick, E. C.	2 00	Burgess, Geo. J.	4 60	Wainwright, Mrs. A. H.	5 00	
Parker, Mrs. W.	25	Cabot, Miss S. J.	12 00	Wainwright, Mr. &		
Piggott, Mrs.	50	Cabot, Mrs. Richard	8 00	Mrs. F. G.	7 90	
Prestor, Miss	25	Cory, C. D.	11 00	Wainwright, L. C.	5 00	
Reed, Mrs. J.	50	Crawford, Rev. E. P.	26 00	Willis, Rev. Cuthbert	5 20	
Sutherland, Mrs.	1 25	Collins, Mrs. S. C.	65	Willis, Miss	2 00	
Childrens offergs. for		Dean The Very Rev.	50 00	Willis, John	5 00	
Indian Homes	3 05	Dobbin, R. A.	6 00	Wier, J. B.	5 00	
Collections	14 27	Etter, Miss	4 00	Wiswell, W. H.	11 00	
SUMMARY.			Fairbanks, E. C.	15 00	Wiswell, A. B.	9 00
Parish Endowment	1 00	Fenn, Samuel	10 20	Wiswell, Carrie A.	2 40	
B. H. M.	32 30	Forbes, Mary F.	6 00	Wylde, H. M.	12 00	
		Forbes, Sophia A.	3 60	Wylde, J. T.	4 00	

\$1 00
 G. E. 7 75
 9 00
 10 00
 1 00
 M. 9 00
 5 00
 3 00
 3 00
 1 50
 90
 50
 75
 1 00
 1 00
 1 00
 1 00
 1 00
 1 00
 3 50
 10 00
 H. 3 00
 3 00
 3 00
 5 20
 16 00
 Fenn, Samuel
 20 00
 T. 3 00
 50
 40 00
 E. 6 00
 K. 6 00
 3 00
 1 00
 1 50
 K. 40
 50
 5 00
 2 00
 m 80 00
 J. J. 13 35
 50
 as. 10 00
 1 00
 1 00
 Jdg 25 00
 15 00
 fm 10 00
 5 00
 5 00
 A. H. 5 00
 &
 7 90
 5 00
 C. 5 20
 bert 2 00
 2 00
 5 00
 5 00
 11 00
 9 00
 A. 2 40
 12 00
 4 00

Wylde, C. J. \$9 10
 Wylde, Miss F. L. 1 40
 SUPERANNUATION FUND.
 Bullock, Dr. & The Misses 1 00
 W. & O. FUND.
 Anonymous 10 00
 Brown, Thos. 9 00
 Brown, M. 2 75
 Bowman, Miss C. M. 4 00
 Bowman, Maynard 2 40
 Bowman, M. J. F. 1 20
 Bullock, Dr. & The Misses 1 00
 Cory, Mrs. C. D. 12 70
 Crawford, Rev. E. P. 5 20
 Cabot, Miss S. J. 3 00
 Dorey, Mr. & Mrs. 3 30
 Dobbin, R. A. 6 00
 Fenn, Samuel 1 80
 Francklyn, Mrs. G. E. 5 25
 Fraser, C. F. 3 00
 Gregor, Mrs. E. M. 3 00
 Lenton, Emily 1 00
 Mason, Mrs. 4 00
 Ruggles, Mrs. 1 00
 Steadman, Mrs. 4 00
 Stewart, Lt. Col. C. J. 5 70
 Wainwright, Mrs. A. H. 5 20
 Wiswell, Mrs. Emily 3 00
 Wiswell, A. B. 3 00
 Wood, Capt. 5 00
 \$104 50
 ST. GEORGE'S PARISH.
 Miss Pye \$1 00
 T. H. Shinner 1 00
 R. J. Wilson 5 00
 Mrs. Partridge 5 00
 Mrs. Trider 50
 Mrs. Fraser 50
 Wm. Moss 50
 F. G. Morris 2 00
 P. Hite 50
 C. Pickford & fam. 3 00
 Mrs. Emmett 50
 J. O. W. Lownds 1 00
 D. Colquhoun 50
 W. Bennett 3 00
 J. Marshall 1 00
 Mrs. Young 50
 M. A. Johns 3 00
 Jas. Clarke 50
 C. J. H. Cutlip 1 00

G. F. Hillman \$5 50
 S. H. Lawrence 25
 Mrs. H. Adams 1 00
 Miss James 2 00
 J. A. Artz 5 00
 A. C. Hawkins 1 00
 F. L. Cutlip 10
 A. G. Hiltz 50
 Mrs. Hiltz 50
 Mrs. DeWolfe 1 00
 No Name 8 22
 Binney Fund 25 00
 Holloway Brothers 5 00
 Holloway Brothers 5 00
 W. & O. 5 00
 HERRING COVE.
 Ambrose, Rev. John \$2 50
 Adams, John 25
 Baker, Mrs. James 10
 Baker, James, jr. 10
 Baker, John 10
 Baker, Celia 25
 Brown, Capt. John 50
 Brown, Mrs. J. 40
 Brown, James 25
 Brown, John 3rd & fam. 50
 Drysdale, W. & wife 50
 Darrach Capt A & wife 75
 Darrach, Rupert 50
 Darrach, George 50
 Darrach, Frederick, jr. 50
 Darrach, Ellie 25
 Darrach, Mrs. Fredk. sr. 25
 Darrach, Archibald jr. 25
 Darrach, Miss Sarah 25
 Dowman, Charles 15
 Gorman, Mrs. Jeff 25
 Gorman, William 25
 Harrigan, John sr. & wf. 35
 Harrigan, Fredk. 20
 Harrigan, Mrs. F. 10
 Harrigan, John jr. 50
 Harrigan, Heber 20
 Harrigan, Harriet 10
 McMahon, John 25
 Neagle Mrs. Richard 35
 Thomas, Wm. & wife 1 00
 Thomas, Margaret 30
 Thomas, David 25
 Thomas, John 25
 FERGUSON'S COVE AND PURCELL'S COVE.
 Beverley, John 25
 Purcell, Jas. sr. & fam. 75
 Purcell, James jr. 50

Purcell, Benjamin \$ 25
 Smith, Mrs. 25
 Umlah, Archd. & son 25
 PORTUGUESE COVE AND KETCH HARBOR.
 Purcell, Chris. & fam. 50
 Purcell, John. (B. Cove) 15
 Feagan, Mrs. J. & J. S. 25
 Sup. Cler. Fund, (by offertory) 4 33
 Cler. W. & O. Fund 4 00
 Board of For. Miss 2 00
 King's College 6 23
 Bishop's Income Fund 12 00
 Synod Expenses Fund 1 50
 Board of Dom Miss. 2 96
 \$49 37
 HUBBARD'S COVE.
Col. by E. Norwood and Stella Keens.
 James Conrod \$ 20
 Mrs. Jacob Conrod 25
 Howard Johnson 25
 Mrs. Caleb Johnson 25
 Mrs. John Trueman 25
 Miss Eva Tibert 10
 Miss Bessie Dauphinee 25
 Mr. & Mrs. J. Swartz 50
 Mrs. Frank Swartz 25
 Mrs. David Dauphinee 20
 Henry Dauphinee 15
 Robert Dauphinee 15
 Mrs. W. Harnish 25
 Miss Susan Dauphinee 25
 Mrs. Louisa Keens 15
 Mrs. Lizzie Conrod 20
 Mr. & Mrs. Jas. Sims 50
 Mr. & Mrs. R. Graves 50
 Mr. & Mrs. Chandler 40
 Mrs. George Keans 25
 Miss Bernice Keans 25
 Miss Effic Keans 10
 Miss Bessie Keans 10
 Mrs. Charles Johnson 25
 Dennis Pearl 25
 Mr. Barkhouse 25
 Harry Davis 10
 Mr. & Mrs. C. C. McLean 1 00
 Neil C. McLean, jr 1 00
 Mr. & Mrs. N. McLean 75
 Mrs Charles McLean 10
 James McLean 25
 Mrs. Alfred Jodra 20

Mrs. James Cook	\$ 10	James Dauphinee	\$ 25	Harris, Mrs. T. W.	1 00
Mrs. William Keans	25	Mr. & Mrs. Wm. Dorey	50	Uniacke, Rev. J. B.	1 00
Stella Keans	25	A friend	25	Winniett, Miss	1 00
Harry Wier	25	Mrs. James Dorey	10	Wolfe, M. De	2 00
Mrs. Edward Conrod	25	David Cleveland	25	Subn. under \$1	2 00
Mrs. E. Dauphinee	10	Amt. raised to meet		Thanksgiving Offy	9 00
Charles Davis	50	Mrs. Binney's offer	25	King's College Offy	10 00
		King's College	3 75	Foreign Missions Offy	12 00
		Widows and Orphans	2 36	Jewish Missions Offy	7 00
				Dom. Missions Offy	12 00
				Indian Homes S. S.	11 00
				C. W. M. A. from	
				Church Workers	15 00

MILL COVE.

Col. by James L. Jennings.

Mrs. John Barkhouse	10
Mrs. Eber Corkum	25
Mrs. Charles Dorey	25
Bessie May Langille	10
Mr. & Mrs. J. J. Coolen	30
George Coolen, jr	10
Robert A. MacInias	25
Mrs. Henry MacInias	25
Alvin S. MacInias	10
George E. MacInias	5
John Murphy	25
Solomon MacInias	25
Wm. Verge and fm	1 00

Col. by Robt. L. Harnish.

Josiah Harnish	20
Mr. & Mrs. J. Harnish	25
Wm. Jollymore, sr	25
Havelock Johnson	10
Chatom Johnson	5
Mrs. Edward Young	10
Mrs. James Young	20
Alfred Jollymore	25
Albert Harnish	15
William Murphy	15
Mrs. Wm. Murphy	10
Wm. T. Harnish	25
Mrs. Wm. T. Harnish	25
Edwin Harnish	5
Jessie Harnish	5
Reginald Hyson	25
James Jollymore	25
Mrs. George Young, sr.	10

NORTH SHORE.

Col. by Mrs. Amos Snair.

Henry Conrod & wf	50
Mr. & Mrs. Ed. Colp	50
Miss Florence Fultz	25
Mrs. C. Hubley	25
Isaiah Snair	25
George Brigley	10
Leonard Snair	25
Mr. & Mrs. Isaac Dorey	40
Widow G. Dauphinee	25

KENTVILLE.

Aucker, Miss	\$1 00
Bailey, H.	1 00
Bayer, Miss (2 qrs.)	1 00
Borden, J. W.	1 00
Brock, Rev. I.	10 00
Byrne, J. G.	1 00
Chipman, Mrs L. de V.	2 00
Dennison, J. H.	1 00
Dodge, Mrs. G.	2 00
Dolge, Mrs. T. L.	1 00
Eaton, Ralph	1 00
Friend, A	5 00
Harris, Mrs. B.	1 50
Harris, Mrs. T. W.	1 00
Hiltz, J. H.	1 00
Jordan, Mrs. R.	2 00
Margeson, Mrs. A.	1 30
McDougall, G.	1 00
Moore, Dr.	1 00
Munro, Captain	1 00
O'Key, W.	2 50
Parker, G. A.	1 00
Robinson, N.	2 00
Ross, W. J.	1 00
Simpson, H	1 00
Smith, Charles	1 00
Smith, W. A.	1 00
Sutherland, Mrs.	1 00
Thank offering A	5 00
Tappendale, C. (4 mos.)	1 00
Troop, Miss	1 00
Vinot, J. H.	1 00
Webster, Mrs. H.	1 00
Williamson, Mrs.	1 00
Winniett, Miss	1 00
Subns. under \$1.00	13 00
Special Offertory	28 00

WIDOWS' AND ORPHANS'.

Bayer, Miss (2 qrs.)	1 00
Brock, Rev. I.	10 00
Dodge, Mrs. G.	1 00
Donkin, H.	1 00
Eaton, Mrs. Rufus	1 00

LAHAVE.

Col. by Lemuel Mulock.

Lewis Mulock & wf	\$ 75
Miss Dorothy Mulock	25
Leander Curll	15
Mrs. Ephraim Heisler	10
James Mulock & wf	35
R. & Mrs. Harnish	35
Titus Harnish	10
Reuben Lohnes	20
Alice Lohnes	10
Mrs. Isaac Young	10
Isaiah Langille	25
Lemuel Mulock	25
Robert Mulock	25
Mrs. Rebecca Mulock	25
Mrs. Chas. Silver	15
Rufus Wynacht	25
Mrs. R. Wynacht	10
Enos Mulock	25
Titus Mulock	25
Francis Mulock	25
Francis Mulock	25
Arah Mulock	15
Miss Ellen Mulock	20

Col. by Titus Mulock

May and Maggie Burns	20
Henry Crouse	10
George Clumey	25
Mrs. Cyrus Emeno	10
James Emeno	15
Arthur Fraser	25
Mrs. Jas. Fraser	12
Austen Feener	20
Mrs. Leary	50
Urias Mulock	25
Austin Mulock	25
Franklin Mulock	10
Amos Mulock	25

\$196 00

V. 1 00
 B. 1 00
 1 00
 2 00
 2 00
 9 00
 fy 10 00
 Offy 12 00
 Offy 7 00
 fy 12 00
 s. 11 00
 om
 rs 15 00
 \$196 00
 E.
 Mulock.
 wf \$ 75
 lock 25
 15
 10
 10
 35
 35
 10
 20
 10
 10
 25
 25
 25
 25
 15
 25
 10
 25
 15
 25
 25
 25
 15
 20
 Mulock
 Burns 20
 10
 25
 10
 15
 25
 20
 50
 25
 25
 10
 25

Josiah Rudolf \$ 25
 Robert Randall 10
 Mrs. Athaliah Weagle 25
 Jacob Weagle & wf 20
 Jacob Weagle & Geo. 25
 Rev. Geo. D. Harris 5 00

ST. ALBAN'S.

Col. by Miss C Kaulback

Mrs. J. W. Falkenheim 25
 Agnes & Ella Falkenheim 15
 Mrs. John Falkenheim 8
 Josiah Robar & wf 30
 Josiah Robar, Jr. 25
 Henry Hirtle & wf 35
 Miss Ida Wynacht 25
 Fremar Demone 25
 Laura & Eva Demone 15
 Mrs. Charlotte Demone 15
 Matilda & Emily Demone 10
 Yenas Lohnes 15
 Mrs. Robert Hirtle 20
 St. Clair Hirtle 5
 Obediah Ernst 10
 Benj. Ernst 10
 Mrs. Peter Kaulback 25
 Charlotte Kaulback 40
 Victoria De Wire 15

ST. BARTHOLOMEW S.

Col. Mrs. Wm. Crouse.

Mrs. George Crouse 25
 William Crouse 25
 Jeffrey Crouse 35
 Lottie Corkum 10
 Lambert Johnes 25
 Daniel Lohnes 25
 Edward Lohnes 25
 Mrs. William Lohnes 25
 Mrs. John Schmeiser 25
 George Lohnes 25
 John Richards 25
 Mrs. Capt. J. Lohnes 25
 Mrs. Isajah Shankle 10
 Rufus Conrad 25
 Col. by and for Rev. C. H. Wilson 7 20
 Col. for W. and O. 5 40
 Col. W. & O., Rev. G. D. H. 3 00
 Jews 2 80
 Synod and See 15 00

LIVERPOOL.

A friend \$6 00
 Agnew, Miss 1 00
 Albro, Harry 1 00
 Albrow, Alice 50
 Barss, J. E. & fm 2 00
 Bartlett, Miss 1 00
 Brown, Jacob & Mrs. 1 00
 Brown Maude 10
 Bartling, Mrs. W. 2 00
 Boland, Miss 1 00
 Brooks, Mrs. 20
 Chute, Mrs. 20
 Cowie, Alex. & Mrs. 1 00
 Cowie, S. M. C. 1 00
 Cowie, Wm. & Mrs. 1 00
 Cowie, Edward 1 00
 Cowie, W. J. 1 00
 Cowie, Misses 1 00
 Campbell, Mrs. A. 1 00
 Dory, Mrs. G. 50
 Ford, Mollie & Rose 1 00
 Forbes, Mrs. 10 00
 Farish, Dr. & fm 10 00
 Freeman, Mrs. J. H. 1 00
 Freeman, Miss 1 00
 Freeman, Mrs. N. P. 1 00
 Garber, Mrs. 35
 Garber, Clarence 10
 Garber, Deborah 10
 Garder, Mrs. S. 50
 Hallett, Hy 2 00
 Hallett, Miss 1 00
 Hemeon, Mrs. W. 3 00
 Henderson, W. & Mrs. 1 00
 Henderson, Alfred 40
 Hendry, Mrs. 1 00
 Hutchins, Mrs. 50
 Hyland, Mrs. 1 00
 Hyland, Wm. 50
 Harley, Rev. A. W. M. 20 00
 In memoriam 25 00
 Inness, Mrs. Jos. 60
 Jodrey, N. & Mrs. 50
 Jodrey, Louise 50
 Jodrey, John & Gilbert 10
 Johnson, Geo. & Mrs. 1 00
 Johnson, Harry 50
 Johnson, Peter 25
 Johnson, Fred 25
 Johnson, Mrs. John 35
 Leslie, Y. & Mrs. 50
 Leslie, Mrs. J. 1 00
 Leslie Bertha 50
 McGowan, Mrs. 35
 Meisner, John 1 00
 Moore, Mrs. D. 1 60
 Morse, Miss 4 00
 Morse, Mrs. 1 00

\$54 20

Morse, Miss K. \$ 50
 Moren, Mrs. 5 00
 Morgan, J. & daughter 1 50
 Macdonald, J. S. 1 09
 Mulhall, Mrs. 2 00
 Patch, F. O. L. and household 6 00
 Pyke, J. G. & Mrs. 2 00
 In memoriam 1 00
 Rafuse, Mrs. J. 25
 Rafuse, Ethel 25
 Ridley, David 50
 Sponagle, Miss L. 1 00
 Smith, Mrs. W. 1 25
 Snaddon, G. 2 00
 Seldon, Mrs. F. 1 00
 Sterns, Miss 40 00
 Snow, Mrs. 1 00
 Spencer, Mrs. 2 00
 Sterns, Robie S. 8 00
 Sterns, Mary H. 50
 Sterns, Elizabeth R. 50
 Sterns, Sydney S. 50
 Sterns, Robie S. 25
 Sterns, Reginald H. W. 25
 Widow's Mite 25
 Watson, Mrs. 50
 Wetmore, H. & Mrs. 2 00
 Winters, Mrs. G. 25
 Winters, Esther 15
 Wynacht, Mrs. J. 35
 Weagle, Victoria 25
 Wharton, Mrs. L. 3 00
 Zwicker, Mrs. N. 2 00
 Zwicker, Carrie 1 00
 Zwicker, Bertie 1 00
 Zwicker, George 1 00

WESTERN HEAD.

Bealer, Charles 25
 Boutiler, Mr. 25
 Colp, Mrs. A. 25
 Croft, Mrs. H. 25
 Cr. ft, F. and wf 75
 Coolen, Thos and fm 1 30
 Conrad, Everett 10
 Conrad, Mary 10
 Fraelic, Mrs. A. 25
 Fraelic, Wn. and fm 1 25
 Fraelic, John and wf 75
 Fraelic, Willie 10
 Fraelic, James 75
 Gerhardt, A. and fm 1 00
 Gerhardt, J. and fm 1 00
 Hartmann, Mrs. E. 25
 Hartmann, Urena 1 00
 Hartmann, Maggie 20
 Hartmann, H. and fm 2 00
 Mosher, Geo. and wf 1 00

Myra, John and fm	\$1 20	Mrs. Stanley Locke	\$ 50	Abraham Williams	\$ 25
Myra, Mrs. Edward	30	Mrs. F. Sutherland	10	Edwin Benham	10
Naugler, J. and Mrs.	1 00	Mrs. Comeau	10	Wilson, Sperry	15
Naugler, A. and Mrs.	1 00	Mrs. Rawlings	25	Nathan Williams	20
Naugler, Annie L.	25	Mrs. Redding	50	Harry McIntosh	10
Naugler, William	25	Winslow Ringer	25	Charles Burke	25
Payzant, Mrs.	25	George Redding	50	Nathaniel Williams	10
Tarr, John and fm	1 00	Mrs. Kehoe	15	John Bangry	20
Tarr, Carrie C.	5	Arthur Locke	50	Enos Belong	20
Tarr, Emily S.	5	Charley Richardson	50	Elva Enslow	10
Tarr, Mrs. W.	25	Andrew Richardson	20	Mrs. Joseph Firth	10
Tarr, Etta M.	20	Mrs. Benham	25		
Wolfø, Allan	50	Rachel Benham	25	JORDAN FALLS & ENSLOW'S POINT.	
Wolfe Mrs. T.	55	Rev. N. R. Raven	2 00	Col. by Miss Cora Collapy and Miss Vernie Smith.	
Shand, Alex. and Mrs.	25				
Smith, Jennie	25	WEST HEAD & BRIGHTON.		Col. by Miss L. Symmons	
HUNT'S POINT.		Col. by Miss L. Symmons		Mrs. George Purney 10	
A friend	25	Wilder Morash		Nathaniel Firth 10	
Farquhar, Wm. A.	50	Mrs. Eliza Townsend		Lewis Firth 25	
Farquhar, David C.	10	Mrs. Howland Morash		George Firth 20	
Hagan, G. and Mrs.	1 10	Maud Morash		James Harding 10	
Hagan, Alma E.	30	Mrs. Elizabeth Holland		James Bennett 15	
Hagan, Lillian C. B.	3 30	Edward Williams, Jr.		Miss Vernie Smith 25	
Hagan, Geo. E.	30	Lewis Williams		Mrs Thomas Holden 10	
Hagan, Mrs. John	75	Edward Williams, Sr.		Miss Flora Turner 10	
Harrington, S. & Mrs.	60	Mrs. Kath. Williams		Robert Turner 25	
Harrington, Jos.	35	Mrs. Katharine Ryan		George Crowe 25	
Harrington, John	10	Miss Annie Hayden		Simon Gibbons Holden 10	
Huphman, Susie	10	George Haddy		Mrs. William McKay 12	
McGowan, Jas. E.	50	Miss Mary Symmons		Mrs. William Simpson 10	
McGowan, Mrs. M. B.	50	Miss Lizzie Symmons		John Hollingsworth 10	
McGowan, D. and Mrs.	75	George Symmons		Mrs. James T. Holden 25	
McGowan, Maud	10	EAST GREEN HARBOUR.		Edward Holden 25	
Smith, J. and Mrs.	1 25	Col. by Mrs. A. Farrington.		Mrs. James Turner 25	
Smith, Susan H.	25	Mrs. H. A. Von Scholdton		Charles Holden 50	
Smith, Effie G.	10	Reuben Hiltz		W. AND O. FUND.	
Smith, Effie S.	25	Mrs. Alonzo Stephens		Mrs. Stanley Locke 1 00	
Smith, Mrs. Robt.	40	Miss Lizzie Farrington		Mrs. Samuel Locke 50	
Smith, Ida M.	10	Miss Nettie Enslow		Thomas Rawlings 50	
West, Mrs. Elisha	50	Miss M. B. Enslow		Alexander Smith 25	
Off'y Foreign Missions	8 32	Miss Matilda Hagin		George Williams 10	
" Dom. Missions	18 50	Miss Anne McNutt		Mrs. Mary Williams 5	
" W. & O. Fund	26 05	Miss Mary McNutt		Miss Sarah Williams 25	
" Supr. Fund	11 40	Mrs. Louis Farrington		Special Offerty 8 04	
" King's College	10 00	WEST GREEN HARBOUR.		E. A. Capstick 5 00	
" Mr. How	25 76	Col. by Miss Elva Enslow.		Dom. Missions Off'y 2 28	
Col. by Rev. F. Almon	25 00	James Enslow 10		W. and O. Fund 3 64	
for W. & O. Fund	25 00	Mrs. James Enslow 5		King's College 4 36	
W. & O. Fund, Mrs.	2 00	Miss Eleanor Williams 10			
Whaston	2 00	Mrs. Leander Williams 10			
		\$363 33		\$42 01	
LOCKEPORT.		James Enslow 10		LOUISBURG.	
Col. by Miss Ethel Saunders & Miss Rachel Benham.		Mrs. James Enslow 5		5 Bagnell, R. and wf \$1 00	
Mrs. Samuel Locke \$ 50		Miss Eleanor Williams 10		10 Cann, Isaac Mrs., Sr. 25	
		Mrs. Leander Williams 10			
		Charles Benham 50			

	Cann, W. P.	\$1 00	Jewell, Edward	\$1 00	Martell, Mrs. Chas. A.	\$ 75
	Cann, W. P. Mrs.	1 00	Jewell, Mrs. George	15	Martell, Mrs. John, Sr.	20
	Cann, Isaac H.	50	Jewell, Herbert	10	Martell, David	25
	Cann, Mrs. R. H.	1 00	Hardy, Mrs. Samuel	25	Rigby, Clara	50
	Dickson, Mrs. Wm.	1 00	Hardy, Lucy	25	Verner, Mrs. John	25
	Dickson, Geo. and wf	60	Jewell, Albert	25	Verner, Mrs. Henry C.	25
	Dickson, Mrs. Francis	25	McLean, John	25	Verner, Susie	50
	Dickson, Mrs. Theo.	30	McLean, D. and wf	50	Lewis, Freeman	1 00
	Gardner, Bertha	25	Peach, Thomas	50	Martell, Mrs. Jno. E.	25
	Jerrell, Mrs. James	1 00	Peach, John	5	Willett, Lawrence	25
	Jerrell, James	50	Peach, Wm.	25	Young, Mrs. Thos.	30
	Jerrell, Mary	50	Peach, Mrs. Wm.	25	Willett, Wm. E.	25
	Jerrell, Walter	25	Peach, Clarence	5	King's College	3 59
	Morrison, D. A.	1 00	Peach, Lillian	5	Thanksgiving Day W.	
	McAlpine, Mrs. R. S.	1 00	Tutty, Nelson	10	and O. Fund	5 17
	McAlpine, Edna	25	Tutty, Arch. and wf	60	Epiphany Appeal	1 57
	McAlpine, Annie	25	Tutty, John	10		
	McAlpine, E. S.	50	Tutty, Sarah	25		
	Murphy, Mrs. S. J.	1 00	Tutty, Gazella	10		
	Peach, Jas. and wf	1 00	Tutty, Mrs. Walter	25	BINNEY FUND.	
	Spears, John and wf	1 00	Tutty, Alonzo	50	Gibbs, Mrs. David	50
	Spears, Mrs. James	20	Tutty, Mrs. C. A., Sr.	50	Fiander, Gertrude	30
	Townsend, T. and wf	2 00	Tutty, James	20	Fiander, Mrs. S. J.	25
	Townsend, W. H. & wf	2 00	Tutty, Mrs. W. R.	20	Tutty, James	20
	Townsend, Addie	25	Wilcox, John	50	Tutty, Mrs. W. R.	20
	Townsend, Maggie	20	Wilcox, Mrs. John	50	Wilcox, Thos. and wf	50
	Townsend, Philip	20	Wilcox, Thomas	25	Cann, Mrs. Isaac, Jr.	25
	Townsend, Mrs. Philip	20	Wilcox, Mrs. Thomas	25	Cann, Mrs. R. H.	50
	Townsend, John	75	Wilcox, Mrs. Fred	30	Cann, Mrs. W. P.	50
	Townsend, Lena	60	Wilcox, Mrs. Wm.	25	Dickson Mrs. Wm.	1 00
	Townsend, Annie	60	Wilcox, Joseph	25	McAlpine, Mrs. E. S.	1 00
	Townsend, Mrs. Daniel	55	Wilcox, Philip	25	Winton, Lillian	25
	Tanner, Mrs. Alf. Jr.	20	Wilcox Mrs. Nelson	25	Townsend, P. and wf	20
	Tutty, Solmon	25	King's College	2 14	Townsend, Annie	45
	Tutty, John	1 00	Epiphany Appeal	1 60	Townsend, Lena	45
	LeVatte, Martin	1 00	Thanksgiving W. & O.	3 08	Townsend, John	25
	LeVatte, H. C. V.	1 00	Fund		LeVatte, Martin	50
	Winton, Lillian	50			Rigby, Clara	25
	Wetmore, A. D.	2 00	MAIN A DIEU.		Martell, Blanche	75
	E. D.	50			Dillon, Jos. A.	25
	Parish Priest	12 00	Brown, J. hn	50	Martell, Ida	1 00
	Harris, A. W.	25	Brown, Mrs. John	35	Martell, Mrs. Chas. A.	75
	Thanksgiving Day, W.		Dillon, Joseph A.	50	Dickson, Mrs. Chas.	75
	and O. Fund	4 50	Dillon, Susie	25	Willett, Wm. E.	25
	King's College	3 44	Dillon, Laura	30	Martell, Henry A.	50
	Superannuation Fund		Dillon, Mary A.	25	Coll. miss. meeting	
	R. D. meeting	2 70	Dickeon, James	1 00	Louis-burg	5 10
	Good Friday Bp. Blyth	2 66	Dickson, Mrs. George	25	Coll. miss. meeting	
	Epiphany Appeal	2 10	McDonald, Mrs. L.	50	Lorraine	2 10
	Assmt. Bp. Stipend	12 00	Lewis, Mrs. Wm.	25	Coll. miss. meeting	
	" Synod	4 00	Ley, Mrs. Mary A.	25	Main A Dien	4 00
			Ley, Edwin	10		
	LORRAINE.		Ley, John	1 00		
			Ley, Lizzie	50	W. AND O. FUND.	
	Cameron, T. and wf	1 00	Martell, Mrs. Wm.	50		
	Cameron, W. and wf	1 00	Martell, Henry A.	50	Cann, Mrs. R. H.	25
	Fiander, Eliza	20	Martell, Mrs. Mary A.	25	Cann, Mrs. W. P.	25
	Fiander Samuel J.	25	Martell, Henry	25	Liander, Mrs. S. J.	10
	Gibbs, Mrs. Wm.	50	Martell, Ida J.	1 00	Tutty, James A.	20
	Gibbs, Ellen	20	Martell, Blanche	25	Tutty, Mrs. Wm. R.	20

\$42 01

G.
\$1 06
Sr. 25

\$ 25	Miss Kate Veinot	\$ 10	Jas. Langille & wf	\$1 00	Jeffrey Hyson	\$ 25
25	Mrs. James Nowe	10	Nathan Eisenhaur	25	Mrs. Simon Wilson	10
25	Miss L. Jodrey	5	E. Keddy	10	Mrs. W. Heisler	10
25	Mrs. Amos Jodrey	5	F. Keddy	5	Miss Mary Hyson	5
50	Nathan Jodrey & wf	25	James Keddy	10		
20	Isaac Lowe	15	Jos. Keddy, Jr.	10	CHRIST CHURCH, MAITLAND.	
15	Mrs. F. Lowe	10	James Wentzel	10		
10	Mrs. D. Lowe	25	Ezekiel Langille	25	Col. by Miss R. Oickle.	
1 10	H. Mechie	25	Caleb Langille	25		
25	Miss Bertha Mechie	5	Ella Langille	5	Mrs. H. Jodrey	15
50	C. B. W. Mechie	5	Ed. Eisenhaur	10	David Veinot	25
25	Florenda A. Mechie	5	Wm Boehner	25	Nat. Veinot	25
10	Alfred Veinot	25	Alex. Young	25	Miss Lucy Oickle	10
50	H. Jodrey	25	Lottie Young	5	Flo. Oickle	5
10			C. Young	5	Mrs. James Lowe	5
25			Jos. Kiddy, Sr.	10	Mrs. Ed. Jodrey	10
1 00	Col. by Miss R. Eisenhaur.		Elk. Silver	15	Ed. Jodrey	10
25			Mrs. E. Silver	10	Charlotte Jodrey	5
50	Joshua Ernst	25	Miss Ida S. E. Silver	15	Titus Jodrey	10
75	Mrs. Joshua Jodrey	20		15	Florie Jodrey	5
1 00	Mrs. R. Bruhm	15		15	Kernie Veinot	3
50	Mrs. J. Jodrey	10	Col. by Mrs. J. Langille &		Willie Jodrey	5
	Mrs. J. Langille	10	Mrs. A. Hiltz.		Jennie Jodrey	8
Jodrey.	Mrs. P. Mader	10			Paul Oickle	75
	Mrs. R. Zwicker	10	Mrs. S. Boehner	10	Mrs. P Oickle	20
	Mrs. Albert Veinotte	10	J. W. Hiltz	15	Lillas Slaugenweit	5
25	Solomon Veinotte	5	J. W. Langille	25	Mrs. Asaph Jodrey	25
10	Mrs. S. Veinotte	10	Mrs. James Hiltz	20	Mrs. Hiram Jodrey	15
50	Mrs. B Veinotte	10	G Langille	25	Florie Jodrey	15
ur	Mrs. Albert Eisenhaur	25	B. Boehner	25	Anthony Barry	10
15	C. Veinotte	25	R. Hiltz	10	Mrs. S. Gray	20
10	Mrs. Alfred Eisenhaur	25	Mrs. Phoebe Ernst	10	Albert Oickle	27
10	Edward Ernst	10	Seaforth Hiltz	10	Mrs. A. Oickle	11
	Mrs. E. Ernst	20	Nathan Hiltz	10	Asaph Jodrey	50
er.	Miss Laura Jodrey	25	George Hiltz	10	Joseph Slaugenweit	10
	Miss Rosie Eisenhaur	25	St. C. Hiltz	10	Mrs. J. Slaugenweit	5
			Arthur Hiltz	25	Martha Slaugenweith	15
	Col. by Mrs. Asom Ernst.		Ed. Hiltz	10	Simeon Oickle	40
			Arthur Hiltz	10	Mrs. S. Oickle	35
			W. Hiltz	26	Allister Oickle	25
	Mrs. E. Ernst	25	Hildah Langille	10	Jas. Oickle of Paul	25
	Mrs. U. Ernst	25	Mrs. Jacob Langille	10	Enos Veinot	25
	Mrs. S. Ernst	25	Mrs. Agnes Hiltz	10	Lillia R. Zinc	48
	Mrs. H. Ernst	50	Mrs. W. H. Langille	10	R. D. Oickle	80
	Gladys Desmonds	\$ 10	Jacob Langille	10	N. W. Oickle	76
	Henry A. Ernst	50		10	Robert Oickle	31
	Mrs. H. A. Ernst	50	Col. by Mrs. C. Eisenhaur.		Esrom Jodrey	25
	Miss Charlotte Ernst	25				
	Charles Ernst	15	Eph. Boehner	15		
	Willie Ernst	10	F. Boehner	15	Col. by Miss Eva Barry.	
	John Ernst	25	J. Ernst	10		
	Mrs. R. Ernst	25	Mrs. H. Langille	20	S. Kaulback	25
	Asom Ernst	30	E. Langille	25	Mrs. S Kaulback	25
	Mrs. A. Ernst	25	J. W. Langille	25	Mrs. Ed. Oickle	6
	Emily Ernst	10	Mrs. Emma Eisenhaur	15	Mrs. J. Oickle of P.	10
	Maggie Ernst	10	J. Wm. Langille	10	Peter Kaulback	25
			Mrs. N. Hiltz	25	Mrs. P. Kaulback	25
	ST. MARTIN'S CHURCH.				Miss E. Kaulback	25
	Col. by Miss J. Silver.		Col. by Miss J. Boehner.		George Fancy	15
	A. Silver	25	Alf. Eisenhaur	20	Enos Hirtle	5
	Mrs. A. Silver	20			Simon Langille	10

Mrs. Hy. Desmonds	\$ 5	Daniel, Miss Mary	\$ 5	Mosher, John	\$ 25
Miss Annie Desmonds	5	Elliott, Mrs. and O. S.	50	Ross, Geo and fm	2 00
Mrs. J. Kaulback	10	Gates, Maria	12	Reeves, Mrs. John	10
Mrs. Jos. Jodrey	5	Gates, Joseph	25	Reeves, Rodney	25
Mrs. D. Barry	10	Hatchard, Mrs. Thos.	25	Reeves, Robert	25
Samuel Desmonds	15	Hatchard, George	25	Reeves, John	10
Mrs. S. Desmonds	10	Hatchard, John	25	Redden, Mrs. Thomas	12
Chas. Barry & w fe	50	Hisco, Willie	50	Reece, Alfred	10
W. D. Barry	20	Hisco, Mrs. William	25	Russell, Mrs. John	15
A. H. S. Barry	10	Hyson, James	20	Russell, Mrs. Henry	25
A. K. E. Barry	10	Hiltz, Bartholene and wf	20	Russell Ernest	10
J. A. G. Barry	10	Hiltz, Edjan ann Mrs.	50	Russell, James	40
C. E. H. Barry	6	Hiltz, Mrs. Cornelius	25	Russell, Thomas	25
Mrs. B. Barry	10	Hiltz, Nathan	25	Russell, Walter	10
Stephen Barry	30	Hiltz, Charles	25	Russell, George	10
Mrs. S. Barry	25	Hiltz, Benjamin	25	Russell, Winson	10
H. Barry	30	Hiltz, Freeman	30	Roast, William	20
Miss L. Barry	25	Hiltz, Ioseph	25	Skerry, James	50
Heber Desmonds	20	Hiltz, Mrs. William	15	Skerry, Jos. and fm	1 00
Jas. Oickle & wf of S.	25	Hiltz, David S.	50	Sweet, James	25
Archie Oickle	5	Hiltz, James	25	Seaborn, Mrs. Jas. H.	25
Mrs. Jos. Ernst	5	Hiltz, Mrs. C.	25	Seaborn, James H.	25
Offty for Binney Fd	22 41	Hiltz, David, Sr.	10	Slaughenwhite, David	10
Offty for W. & O. Fd	13 36	Hiltz, Mrs. David	10	Turner, David M.	50
Col for King's College	18 15	Hiltz, Amos	25	Turner, David	10
Col. Dom. Missions	10 00	Hiltz, Eph. and fm	1 00	Turner, Isaiah	25
Col. Foreign Miss.	10 04	Hiltz, Hiram and wf	25	Turner, Stephen	25
Synod Assessment	10 00	Hiltz, Robert	25	Turner, Mrs. Stephen	15
Income of See	70 00	Hiltz, Arthur	20	Vinot, Emanuel	25
Children's Lentn. Off.	19 00	Hiltz, Edmund and wf	75	Vinot, Mrs. Wialliam	25
Inc. Bpc. Fund	75 73	Hutt, Hinerva	10	Vinot, Wm's children	15
		Keddy, Willam	25	Vinot, Amos	20
	\$327 71	Keddy, Edward, Jr.	20	Vinot, Enos and Mrs.	50
		Keddy, Eva	10	Vinot, Joseph C.	25
		Keddy, George H.	25	Vinot, Nathan R.	25
		Keddy, Mrs. Geo. H.	25	Windrow, G. H.	1 00
		Keddy, Vrias	25	Windrow, James, Jr.	50
		Keddy, Mrs. Edward	20	Windrow, James, Sr.	1 00
		Keddy, Jesse O.	10	Windrow, Henry, Jr.	40
		Keddy, Miss Malinda	25	Father White	5 00
		Keddy, Lezarus	25		
		Keddy, Mrs. Lezarus	20		
		Keddy, Alexander	25		
		Keddy, Mrs. Alexander	25		
		Keddy, Nathan	10		
		Keddy, James	25		
		Keddy, John H.	50		
		Keddy Edward, Sr.	25		
		Keddy, Arthur	25		
		Lennihan Mr. & Mrs. T.	50		
		Larder, Edwin and wf	65		
		Meister, Mrs. L. H.	10		
		Meister, Lora	10		
		Meister, B. S.	25		
		Meister, John R.	25		
		McDow, Abram	25		
		McDow, Mrs. Alonzo	10		
		McDow, Samuel, Jr.	10		
		McDow, Mrs. Samuel	15		
		McDow, Samuel, Sr.	25		

NEW ROSS.

NEWPORT.

Col. by Miss M. Cochrane.

For
Syr
Inc
Sup

J. W
Mrs
Mrs
Mrs
Nel
Mrs
Miss

Co

Mr.
Mrs.
Mrs.
Mrs.
Mr.
Mr.
W. F
J. B.
Mrs.
Libbi
Georg

Mr. a
R. S.
Mrs. I
Alf. A
Ameli
Ella F
Arthu
Mrs. I
Jas. M
John I
Geo. C

North
Sydney

PARRSBORO.

Beatty, E. W.	\$ 50	Smith, Mrs. J. W.	\$ 25
Cutten, W.	50	Roberts, Mrs. A.	10
Lavers, Geo.	50		
Smith, Mrs. W.	20		
Roberts, Capt. Vere	50	BLACK ROCK.	
Roberts, Mrs. V.	25	Komrae, Mrs.	1 00
Roberts, Eva	25	Crouch, Thos.	50
Roberts, Jessie	10	Phinney, Wm.	35
Aikman, Mrs. J. G.	1 00	York, Mrs. F.	25
Stickney, Mrs.	1 00	Phinney, Mrs. A.	25
McLellan, Elijah	50	Phinney, Mark	25
Brown, Julia	50	Phinney Mark Mrs.	25
Roberts, Chas.	25	Willigar, Amos	25
Llewellyn, Mrs.	50		
Robertson, Mrs.	25	PORT GREVILLE.	
Roberts, Mrs. John	25		
Gilbert, Laura	25		
Gibbons, Mrs.	1 00	<i>Col. by Gussie Grant.</i>	
Gibbons, Rev. S.	2 00	Canning, J. W.	25
Choisnet, Mrs.	25	Grant, Mrs. E.	25
Davidson, Miss	50	Canning, Mrs. W.	50
Cutten, Joe	25	Cole, Mrs. E.	10
Ruddenham, F. H.	2 50	Pettis, Mrs. Jno.	25
Pierce, Birdie	25	Howard, Mrs. Jos.	25
Berryman, Mrs.	1 00		
Reich, Mrs.	25	<i>Col. by Lillie Pleshaw.</i>	
Reich, J.	25	Pleshaw, Mrs. W.	25
Kirkpatrick, Clara	75	Hatfield, Mrs. A. F.	2 00
Hordby, N. C.	5 00	Hatfield, Millie	25
Cutten, J. R.	25	Hatfield, Mrs. Arnold	25
Smith, Mrs. J. N.	50	McLeod Mrs.	50
Smith, Annie	25	Pettis, Mrs. E. A.	10
Smith, Mary	25	Miriam, Mrs. W.	50
Smith, Low	25	Hatfield, Mrs. F.	10
Brown, Carrie	25	Allen, Mrs. Chas.	10
Tucker, R. E.	1 00		
Harrison, Mrs. T. R.	75	<i>Col. by Gertie Kerr.</i>	
Matthews, Mrs.	50	Allen, Mrs. W.	25
Miriam, Mrs.	25	Baxter, Mrs.	25
Miriam, Capt. C.	50	Canning, Mrs. Jacob	10
Brown, Leslie	50	Findle, Jacob	15
Hearn, Mrs.	25	Findle, Mrs.	20
McAloney, Mrs. Ed.	20	Friend	25
O'Neil, Mrs.	25	Grant, Mrs. J.	1 00
Dexter, Mrs.	1 00	Grant, Mrs. Alex.	5
Mosher, R. W.	25	Hobin, Mrs. A.	10
Upham, Geo.	25	Hatfield, Mrs. F.	25
Mosher, Mrs.	50	Hatfield, David	20
Cloisnet, Thos.	25	Hatfield, Mrs. Perry	25
Guillod, M.	1 00	Hatfield, Lettie	25
Cole, Mrs. W.	1 00	Hatfield, Mrs. B.	25
Holmes, Mrs. W. E.	25	Hatfield, Angus	25
Tucker, James	25	Kerr, H. G.	50
		Kerr, Mrs. H. G.	30
		Kerr, R. and Mrs.	2 50
		Kerr, Gertie	25
		Kerr, Ernest	10

MOOSE RIVER.

Smith, David
Roberts, James

25
25

Kerr, Chipman	\$ 5
Pettis, Capt. J.	1 00
Pettis, Miss Fonty	50
Parsons, Mrs. Martha	25
Wilson, Murray	25
Kerr, Mrs. Jas.	25
Kerr, James, Jr.	25
McGillivray, Mrs.	25
Miriam, Walter	50
	\$51 40

PETITE RIVIERE.

Col. by Miss H. A. Falt.

Acker, Mrs. Enos	\$ 10
Burton, Mrs. G. C.	25
Burton, Eva	13
Bell, Martin	10
Covey, Mr. & Mrs. E.	1 00
Coglen, Mrs. A.	25
Falt, Hattie A.	10
Falt, Beverley	5
Holmes, Mrs. H. C.	30
Hirtle, Lizzie	12
Harmon, Mr. & Mrs. G.	50
Harmon, Mr. & Mrs. J.	40
Harmon, Walter	25
Hall, Mrs. Chas. L.	25
Hall, Chas. L.	25
Hall, A. W.	10
Hall, C. J.	10
Hall, E. R.	5
Himmelman, Mrs. L.	25
Himmelman, Mrs. S.	25
Johnson, Mrs. Amos	50
Wentzell, Edward	50
Wentzell, Mrs. Geo.	25

CROUSE TOWN.

Col. by Misses. Johnson and Sperry.

Crouse, Mrs. J. W.	25
Dagley, Mrs. Calvin	20
Eikle, Charles	1 00
Johnson, Mrs. Milford	15
Kaulback, Jacob	25
Sperry, Samuel Mrs.	25

LA HAVE ISLANDS.

<i>Col. by Mrs. Titus Baker.</i>	
Baker, Mr. & Mrs. E.	1 00
Baker, Lemuel	30
Baker, Charles	5
Baker, Sedilla	5

Conrad, Albert	\$ 50	Col. by Miss F. Fraser and Miss K. Davies.	Hilbert B. Wolfe	\$ 10
Conrad, Mrs. James	25		Mrs. James Colp	25
Conrad, Mr. & Mrs. J.	50		Mrs. Stephen Leslie	25
Conrad, Leinuel	25	Burrill, Mr.	Ambrose Wolfe	20
Conrad, Maynard	10	Crisp, Rev. J. O. & Mrs. J.	Alfred Wolfe	10
Conrad, Mrs. Walter	10	Campbell, Miss J.	Mrs. A. Cockerine	25
Cleversy, Mrs.	15	Davies, J. R.	Arthur Wolfe	25
Dagley, Edward	25	Davidson, Mrs. B.	Lander Wolfe	50
Mrs. Brinton Hirtle	25	Dicks, Mrs. John	John Lohnas	25
Hirtle, Dean	15	Fraser, F. W.	Walter Wolfe	20
Hirtle, Alex	20	Fraser, C. B.	Benjamin Wolfe	40
Lutz, Josepu	25	Huntsman, B.	Mr. & Mrs. E. Wolfe	70
Mann, John A.	10	Lane, J. H.	Rev. J. Lockward	1 00
Mann, Josiah	15	Lloyd, Capt.		
Mason, Mr. & Mrs. S.	50	Lloyd, Jas.		
Rhyno, Edward	20	Neville, Jos.		
Rheinardt, Augustus	25	Tanner, R.		
Selig, Henry	25	A friend		
Wamback, Mrs. Reuben	25	W. and O. Fund		

SUMMARY.

Petite Riviere	6 05
Crouse Town	2 10
La Have Islands	12 00
New Italy	2 10
Somerset	91
Broad Cove	9 25
Cherry Hill	3 50
Vogler's Cove	4 82
W. and O. Fund	1 56
Foreign Missions	4 77
The Binney Fund	18 00
Bishop's Fund	16 00
Synod Fund	4 00
Colporteur Fund per J. A. Stanfield	4 64

PORT MEDWAY.

EAGLE HEAD.

Samuel Wentzell	\$ 25
Erlin Colp	25
William Colp	25
Lavinia Boutlier	10
Enos Wentzell	50
William J. Mouzar	50
Amos Leslie and fm	50
James Wentzell	50

WEST BERLIN.

\$89 70

Mrs. Richard Conrad	25
Mrs. James Conrad	25
Mrs. Henry Conrad	10
Mrs. George Conrad	10
John Freeman Conrad	10
James Hayes	10
Mrs. Solomon Wagner	25
Jacob Wagner	25
James P. Wolfe	50
Mrs. Jas. W. Wolfe	25
Thos. A. Hemeon	50
Geo. E. Hemeon	1 00
Wm. T. Hemeon	25

EAST BERLIN.

Mrs. Abra. Cockerine	50
The Misses Cockerine	50
Mrs. Lambert Lohnas	20
Mrs. John Colp	40
Mrs. Daniel Wolfe	25
Daniel Wolfe	50

PICTOU.

ST. JAMES'S.

Col. by Miss McKinnon.

Dwyer, C.	\$1 00
Dwyer, Mrs. C.	50
Elliott, G. H.	1 00
Goldsmith, J.	25
Goldsmith, W.	25
Hockin, R.	1 00
Kelly, M.	25
Robinson, C. B.	1 00
Tanner, T.	1 00
Tanner, W. F.	1 00
Tanner, C. E.	50

SPECIAL COLLECTIONS.

Foreign Missions	5 44
Clergy W. & O. Fund	1 04
Superannuation Fund	2 36
Bishop Blyth's Fund	3 94
Mrs. Stamer	3 36

PORT MORIEN, C. B.

ST. PAUL'S PARISH.

Boutilier, Peter J.	\$ 20
Boutilier, Annie	20
Boutilier, John	50
Boutilier, Henry	20
Robson, Robert	75
Robson, Mrs.	40
Robson, Miss	20
McDonald, A.	20
Mitchell, Henry, Sr.	75
Mitchell, Henry Mrs.	75
Mitchell, Miss	40
Mitchell, Fred	75
Mitchell, James	40
Mitchell, Newton	40
Wilson, William	25
Wilson, Wm. Mrs.	25
Greenwell, Geo.	40
Greenwell, Mrs.	35
Wilson, Benjamin	20
Wilson, Ben. Mrs.	20
Jean, George	75
Jean, George Mrs.	75
Jean, Miss	35
Jean, Lena St. C.	35
Hudson, Joseph	35
Hudson, Mrs.	35
Ball, Wm. K.	20
Ball, Mrs.	20
Watkins, John	20
Watkins, Mrs.	20

\$29 89

\$ 10	Willis, William	\$ 35	Leslie, P. J.	\$ 35	Spencer, Amos	\$ 20
25	Willis, Mrs.	20	Leslie, Mrs.	35	Spencer, Albert	20
25	Nicholson, H.	35	Leslie, Frank	35	Spencer, Mrs. Stephen	10
20	Nicholson, Mrs.	35	Leslie, Guy	35	Murrant, Joseph	30
10	Brooks, Mr.	2	Peach, John	35	Murrant, Robie & Leon.	10
20	Brown, Mr.	75	Peach, John Mrs.	35	Murrant, Amy	10
25	Bowden, John	20	Peach, Thomas	35	Murrant, John D.	30
25	Bowden, Mrs.	20	Peach, Abner	20	Murrant, Saml. Mrs.	15
50	Boutilier, John	2	Lewis, Mrs. Nelson	35	Wadden, Hezekiah	20
25	Boutilier, Mrs.	20	Billard, Gabriel Mrs.	75	Wadden, Geo.	10
20	Boutilier, Archie	20	Billard Mrs.	10	Wadden, Clyde	10
40	Copp, Mrs.	35	Dickson, Miss	20	Peach, Wm. & Jessie	10
70	Copp, Lizzie	35	White, John Mrs.	20	Murrant, Horatio	10
I 00	Boutilier, Joseph	20	Wilcox, Henry	35	Murrant, Mrs.	20
	Peters, Josephine	20	Wilcox, Henry Mrs.	20	Fraser, Bessie	10
CTIONS.	Murrant, Thomas	30	Spencer, Nathass	20	Wadden, James B.	15
	Murrant, Mrs. Thos.	20	Anderson, John	50	Wadden, Walter	10
5 44	Murrant, Fred	20	Clemens, Edwd.	20	Spencer, Howard	20
und 1 04	Murrant, Geo.	20	Clemens, Mrs.	20	Martell, Ralph	20
und 2 36	Murrant, Mary	20	Spencer, Henry	20	Wadden, Jas. & Amy	10
und 3 94	Murrant, Mrs.	20	Spencer, Henry	20	Offerings during the	
3 36	Murrant, Anthony	35	Harris, Chas.	50	Deputation	16 00*
	Murrant, Mrs. A.	20	Harris, Mary	50	Income of See	18 00
\$29 89	Campbell, John	35	Harris, Thomas	50	Epiphany Offerings	7 00
	Murrant, James	10	Lockyer, D. J.	1 00	Children's Lenten Off.	20 00
N, C. B.	Murrant, Sarah	20	Lockyer, Mrs.	1 00	Bishop Blyth Offering	
	Murrant, David	20	Collis, Feodore	50	for Jews	7 00
	Murrant, Mrs. D.	20	Lewis, Geo.	75		
ARISH.	Murrant, Carrie	10	Way, Henry	35	\$118 65	
	Howie, Julia & Saide	15	Way, Henry Mrs.	35		
\$ 20	Howie, Bella & Maggie	15	Way, Headley	20	RAWDON.	
20	Howie, Alex. & Duncan	20	Andrews, Philip	35	Col. meetings B. H. M.	
50	Howie, Robert	35	Andrews, Mrs.	20	deputation.	\$10 64
20	Howie, Peter	20	Power, William	35	Handed Rector since	7 00
75	Howie, Mrs. Peter	20	Bown, Leonard	20	R. R.	36
40	Campbell, Sarah	20	Wilson, Vinson	35	Rev. J. Spencer to	
20	Howie, John	20	Wilson, Susan	20	C. W. & O. Fund	4 58
20	Howie, David	35	Wilson, Robert	10	Rev. J. Spencer to	
Sr. 75	Howie, John G.	75	Wilson, Wm. & Archie	10	Clergy Supern.	4 00
Mrs. 75	Howie, Isaac	35	Wilson, Freddie	75	Offy. for For. Miss.	2 10
40	Howie, John	35	Power, James	75	Offy. Parochial Miss.	
75	Howie, John G. Mr.	20	Wilson, David	20	to Jews	50
40	Campbell, Annie	20	Wilson, Mrs.	20	Offy. C. W. & O. F.	2 32
40	Boutilier, Kate	20	Wilson, Henry	20	Offy. Domestic Miss.	91
a 25	Boutilier, Dan	20	Spencer, Mrs. Asaph	20		
rs. 25	Boutilier, John	30	Spencer, Marion	20	Col. by Misses. Northup &	
40	Boutilier, Lucy	20	Spencer, Maud	20	Chambers.	
35	Boutflier, Charles	50	Spencer, Josiah	35	15 Mrs. Jas. Casey	2 00
in 20	Boutilier, Chas. Mrs.	50	Spencer, Mabel	10	20 Miss Casey	1 50
rs. 20	Boutilier, Seth	30	Dillon, Edwd. Jr.	35	10 Michl. & Mrs. Casey	5 00
75	Boutilier, Samuel, Jr.	35	Wadden, Esther	15	15 Edward Casey	3 00
rs. 75	Boutilier, Samuel Mrs.	35	Wadden, Thomas	20	20 Miss Chambers	1 00
35	Howie, Charles	50	Wadden, Mrs.	10	10 Mrs. Gould Northup	1 00
C. 35	Howie, Mrs.	50	Wadden, Alonzo	20	L. D. M.	20
a 35	Boutilier, Rosie	35	Clemens, John	15	Lucy Moxon	20
35	Howie, James, Sr.	35	Peach, Mrs.	10	10 Mrs. Whalen	25
20	Boutilier, Mr. David	75	Spencer, Mrs. Hez.	30	Mrs S. J. Walker & fm	2 00
20	Nutter, Mrs.	75	Spencer, Stephen			
20	Nutter, Maggie	20	Spencer, Fred			
20	Shopard, Albert Mrs.	20	Spencer, Henry W.			

f \$ 10
20
50
5
50
wf 50
50
20
Sr. 25
5
50
20
20
f 1 00
50
10
5
2 00
50
2 00
50
vn
1 00
25
40
wf 25
wf 25
20
5
wf 25
wf 50
25
25
50
UR.
rison &
er.
t wf 50
& wf 25
e wid 25
30
25
wf 35
10
& wf 50
ne 15
wf 50
5
ch 15
5
5
25
25
ilier 20
10
wf 25
Wm. 0

Annie Boutilier \$ 5
Gracie Young 5
J. H. Slaughenweit & wf 25
Elias Boutilier & wf 25
Lizzie Boutilier 25
Pernie Harshman 10
Willie Smith 5
Chas. Brunswick & wf 5
Bessie & Almeda 15
J. Slaughenweit & wf 20
Joseph Dauphinee 15
Mrs. J. Tanner 25
Mrs. H. Garrison widd 25
Charles Frederic 20

S. JAMES' HEAD OF BAY.
Col. by Grace W. Fader & Annie Rankin.

Amos Awalt & wf 15
Mrs. W. Awalt 5
Robt. Boutilier & wf 40
John Boutilier & wf 25
Mrs. Eli Boutilier 10
I. Boutilier, Sr. & wf 25
Mrs. A. Boutilier 7
Mrs. Sophia Boutilier 15
Wm. Boutilier, Sr. 25
J. F. Boutilier 40
Alex. Conrad & wf 50
Mrs. Oswald Dauphinee 15
J. D. Fader & wf 1 00
George L. Fader 25
Grace W. Fader 25
Emily Fader 15
David Floyd & wf 30
Mrs. Fogarty 25
Wm. Garrison & wf 40
Jas. Garrison & wf 50
Hibbert Garrison & wf 25
Mrs. Chas. Jollimore 5
Mrs. Willis Langille 10
John Mason & wf 50
L. F. Mason & wf 50
W. L. Mason & wf 50
Mrs. Mary A. Mason 25
Francis Mason & fm 1 00
M. Morash & wf 25
Wm. Rankin & wf 1 00
Annie A. Rankin 25
Gladys J. Rankin 25
Mabel G. Rankin 15
Mary E. Rankin 10
Rebecca Harnish 25

HACKETT'S COVE.
Col. by Ella Grono.

Dr. T. E. Chase \$ 50
Albert Fralick 25
William Fralick 15
James Fralick 25
Edward Grono & wf 75
Wm. Grono & wf 50
John Grono & wf 25
Harry Hay 25
Mrs. C. Saddler 25

GLEN MARGARET AND BOUTILIER'S COVE.
Col. by Grace Coombes.

Warden Dauphinee 20
Harry Boutilier 15
Wm. Redmond 50
Allan Redmond 50
James Troop 40
Wm. S. Troop 25
John Moore 25
Mrs. Coombes & fm 1 00
Mrs. R. Pace 10
Jno. Muller, Sr. & wf 50
John Muller, Jr. 25
Mrs. Jas. Eisenhauer 25
Mrs. Wm. Mahar 25
J. Eisenhauer, Jr. & wf 15
Jas. Johnson & wf 15
Mrs. Eliza Ruder 20
Mrs. Sarah Ruder 10
Robt. D. Boutilier & wf 20
James Cornelius, Sr. 25
Mrs. Robt. Cornelius 20
John Cornelius 25
Fred Y. Cornelius 5

PEGGY'S COVE.
Col. by Minnie E. Crooks.

G. Sweinheimer & wf 50
D. J. Sweinheimer 25
Friend 5
T. Sweinheimer & wf 25
Albin Sweinheimer 20
Ed. Morash 25
Daniel Morash 25
Albert Manuel & wf 25
Wallace Manuel 5
Stewart Manuel 5
Mrs. J. Manuel 25
Amos Manuel 25
Harvey Manuel & wf 50
Burton Manuel 25
John Innes & wf 50
Robert Innes & wf 50
Richard Innes & wf 25
Lawson Innes 25

James Manuel \$ 20
Harry Manuel \$ 15
John Crooks, Sr. 25
Richard Crooks, Jr. 25
John Crooks & wf 25
Henry Crooks & wf 75
Henry Crooks, Jr. 25
Edward Crooks 25
Vincent Crooks 25
Wesley Crooks & fm 1 50
Albert Crooks 25
Mrs. R. D'Aubin 25
Jas. D'Aubin, Sr. 50
Miss L. Garrison 50
S. H. Garrison & wf 40
Miss Fultz 25
Thomas Swales 20
Guy Sweinheimer 5
Mrs. S. Massey 25
William Innes 20
Mrs. Jas. D'Aubin 20

INDIAN HARBOUR.
Col. by Vernie Garrison.

John Richardson 1 00
Samuel Richardson 1 00
James Richardson 50
Albert Richardson 20
Geo. C. Garrison 75
Amos Garrison 35
John H. Garrison 75
Vernie Garrison 25
William Johnson 25
Hezekiah Johnson 25
Mrs. Simon Hubly 25
Charles Frederic 25
Arthur Wambolt 10
William Garrison 25
Paid Rev. E. H. Balldep Collections \$22 05
Rector 3 00 25 05
Mrs. P. H. Brown, C. W. & O. 1 00
Collections, C. W. & O. 10 65
King's College 6 66
Foreign Missions 9 00
\$112 78

SHELBURNE.

Adam Bohannon, Sr. \$ 30
Adam Bohannon, Jr. 10
Mrs. J. McCarthy 25
Maria McCarthy 10
Garnet & Henry McCarthy 5 each 10
Mrs. W. McCarthy 50

Hon. N. W. & Mrs. White		A. & Mrs. Peterson	\$	50	G. D. Hemeon, Jr.	\$	10
T. H. & Mrs. White	1 00	Saidie Peterson		10	Elsie Hemeon		20
J. B. Holden	50	Joseph Miller		25	Foreign Missions		16 42
M. S. Holden	50	Foster Miller		15	Supern. Fund		14 16
J. A. McGowan	2 75				Mission to Jews		4 33
Mrs. Johnstone	25	WELSH TOWN.			Children, Lent		2 68
N. W. Williams	1 00	David Davis		50	Domestic Mission		14 00
G. A. Cox & fm	6 00	John Davis		15	Income See		36 00
Mrs. J. Schultz	10	Theophilus Davis		25	Synod Assessment		9 00
Wm. Schultz	34	Fanny Davis		20	King's College		8 30
Ernest Schultz	10	John & Mrs. Harris		50	W. and O. Fund		16 46
Katie Schultz	10	Henry Harris		25	Rev. F. H. Almon,		
Bessie Schultz	5	Mrs. Cath. Harris		25	W. and O. Fund		16 00
Ella Schultz	10	Reuben Harris		25	Rev. H. How, B.H.M.		27 00
Mrs. M. J. Muir	1 00	Jas. W. Davis		25			\$247 97
C. S. Muir	1 00	Geo. M. Davis		25			
Mrs. J. Gosbee	25	Chas. Harris		45			
Mrs. J. Moore	50	Howard Harris		25			
Robert Bower	25	John Bower		20			
Jos. Williams	25	Henry Bower		25			
Mrs. & Miss Thompson	1 00				SPRINGHILL.		
A. D. Bruce	50	SANDY POINT.			Wm. Foster	\$	25
T. Ryer	1 00	Albert Townsend	1 00		Mrs. Foster		25
Miss E. White	60	In memoriam	2 00		Mrs. M. J. Foster		25
Mrs. Sampson	40	R. H. & Mrs. Bolman	2 00		W. A. Stephenson		10
J. Etherington	1 00	Mrs. J. Crocheron	2 00		Mrs. Trott		50
Mrs. G. McLean	50	Mrs. G. King	2 00		W. Trott		25
Mrs. John Bower	50	Abbie King	1 00		Carrie Trott		25
Capt. J. K. & Mrs. Bruce	2 00	Nellie King	25		Maud Trott		25
Richard Bower	50	Thos. Hemeon	20		Agnes Trott		10
Mrs. C. King	75	Chas. Hemeon	25		Albert Trott		10
Mrs. & Miss Bell	1 00	J. D. Hemeon	25		J. & A. Trott		10
Mrs. C. K. & Miss Bruce	50	Lessie Hemeon	10		Geo. Wilson	1 00	
Mrs. J. Oates & fm	2 00	Mrs. A. Thorburn	1 00		Mrs. Geo. Wilson	1 00	
C. S. McGill	50	Mrs. Duncan Goodick	25		Ethel Wilson		25
Rev. Dr. & Miss White	10 00	Mrs. N. Butler	15		Mr. Appleton		50
Winslow McKay	75	Mrs. M. A. Vernon	25		Mrs. Appleton		50
Mrs. T. Quinlaw	50	Mrs. Jane Gibbons	35		James Appleton		25
Drane Rejer	50	Mrs. Pennington	50		Edwin Chandler		50
"True Yokefellow"	1 00	Friend	20		Mrs. Chandler		50
Mrs. Hood	75	Mrs. W. Firth	10		John Chandler		25
Mrs. Wm. Firth	50	Mrs. S. Firth	25		Archie Chandler		25
Capt. & Mrs. Murphy	2 00	Evelyn Firth	10		Ida Chandler		10
Rev. W. Morris	2 00	Annie Firth	5		Jos. Moorhouse		50
		Clara & Peter Shields	10		Mr. Moorhouse		50
		Mary and Reginald Hemeon	10 each		Mr. Newman		25
JORDAN FERRY.		Mrs. G. Thorburn	35		Mrs. Newman		25
Mrs. Mary Purney	1 00	Josephine Thorburne	10		Mrs. Hunter		25
Mrs. R. Purney	30	Eleagar Crowe	10		Mr. Hunter		15
Thos. Firth	25	Locksley Crowe	5		Thomas Hunter		10
Alma Firth	25	P. M. Crowe & Bros.	50		Mr. Yarrow		50
Mrs. J. MacKenzie	25	Margery Crowe	10		Mr. Yarrow		50
Mrs. Jno. MacKenzie	20	Adam Firth	50		Willie Yarrow		25
Geo. Firth	25	Adam Hemeon	10		Isabella Yarrow		25
Ira Peterson	25	Felslow Hemeon	25		Robert Yarrow		25
Burns Firth	25	Mrs. W. Hemeon	10		Flossie Yarrow		25
Robt. & Mrs. Firth	50	M. E. Crowe	12		George Yarrow		50
C. & F. Peterson	5 each	Mrs. D. Hemeon	10		Mr. & Mrs. Cox		50
					Emily Cox		5
					Mr. Green		50

Col. by Miss Haywood.

00	Sanders, Mr. & Mrs. B.	\$2 00	Milner, Arard	\$ 25	Marshall, Edward	\$ 25
50	Sanders, Samuel	1 00	Ritchie, Edmund	50	Taylor, Alex.	25
50	Sanders, George	10	Ritchie, Mrs. E.	25	Taylor, Mrs. Alex.	25
1 00	Sanders, Sarah	10	Ritchie, George	25	Bishop's Stipend	20 00
2 00	Sanders, Marion	10	Ritchie, May E.	20	Synod Assessment	4 00
1 00	Sanders, Caroline	50	Ritchie, Bessie	25		
1 00	Sanders, Elizabeth	50	Ritchie, Frank	25		
50	Sanders, Louisa	25	Ritchie, May	15		
25	Tupper, Mrs. E.	1 00	Wells, Geo. & Mrs.	1 00	Collection	1 33
35	Tupper, Allie	25	Wells, Maurice	25	H. D. DeBlois	5 00
25	Tupper, Fraser	10	Wells, Mrs. E.	30		
50	Tupper, Jessie	10	Williams, Mr. & Mrs. B.	1 00	SUPERANNUATION FUND.	
25	Whitman, Hon. G. & fm	2 00	Williams, Augusta	1 00	Collection	3 10
25	Whitman, Minnie	1 00	Williams, Annie M.	50	H. D. DeBlois	5 00
25	Whitman, Jacob	1 00	Williams, Florence	25		
25	Whitman, James A.	60	Williams, Mary	40		
50	Children's Offering	2 00	Williams, Charles	15	WIDOWS' AND ORPHANS'.	
25			Williams, Mrs. Jasper	25	Collection	6 50
75	MOSCHELLE.		Whitman, Isaac	40	H. D. DeBlois	5 00
25	Barteaux, Alfred	1 00	Whitman, Mrs. Isaac	40		
15	Barteaux, Ernest	15	Whitman, Reginald	10	KING'S COLLEGE.	
50	Barteaux, George E.	15	Whitman, Hattie	10	Collection	1 30
1 50	Barteaux, Freddie	10	Woodland, Mr. & Mrs. B.	1 00	H. D. DeBlois	5 00
S. 25	Barteaux, Geo. & F.	1 00	Woodland, John B.	50	Deputation Collection	7 85
S. 60	Buckler, Mr. & Mrs. J.	1 00				
1 00	Buckler, Henry	1 00	DALHOUSIE.			
15	Cleares, Clara	1 00	Buckler, Wm. & fm.	1 50	EXTRA PAROCHIAL COLLEC-	
47 12	Delaney, Hazel	10	Buckler, Millen	25	TION FOR DEANERY.	
	Fairn, Benjamin	1 00	Buckler, Mrs. Millen	20		
	Fairn, William & fm	1 00	Buckler, Era M.	5	Missions	8 00
	Fairn, Addie	25	Buckler, Nina	5	Expended Miss. wk	100 00
	Harris, Mrs. Helen	1 00	Buchler, Alexander H.	5		
	Harris, John	3 00	Buckler, Minnie	5		
	Harris, Nettie	50	Buckler, Mary M.	5		\$263 43
	Harris, Fanny	75	Campbell, Mrs. G.	25		
	Harris, A. B.	1 00	Campbell, Joshua	25	STEWIACKE.	
	Harris, Mr. & Mrs. S.	1 75	Gibson, Wm. & fm	2 00	Rev. R. & Mrs. Smith	\$5 00
	Harris, Herbert L.	25	Gibson, Mrs. Sarah	50	Maude Smith	50
	Harris, Alice L.	50	Gibson, Millen	1 00	William Smith	50
	Harris, Alfred	1 00	Gibson, Robert	1 00	Mrs. George Ellis	1 00
	Hone, George & fm	1 00	Gibson, James	50	Harry Hills	1 00
	Jefferson, Mr. & Mrs.	1 00	Gillis, Annie	25	Mrs. Daniel McKay	1 00
	W. E.	4 00	Gillis, Children	20	John F. Holsworth	50
	Jefferson, Blanche	1 00	Jodrey, Mrs. Lewis	50	D. H. Lynds	60
	Jefferson, Gertrude	75	Longmire, A.	1	Thomas Gibbon	50
	Jefferson, Frank	25	Norman, John	25	Mrs. Anthony Smith	50
	Jefferson, Jessie	50	Norman, Mrs. John	25	Mrs. Joseph Bigelow	50
	Jefferson, William	50	Jackson, John	25	Mr. & Mrs. J. Gibbon	50
	Jefferson, Maude	25	Jackson, Appleton	25	William Gibbon	25
	Jefferson, Ura	1 00	Jackson, C.	25	Mrs. T. L. Gibbon	25
	Jefferson, Bertie	50	Jackson, M. A.	25	Mr. Hogg	75
	McLeod, George	1 50	Jackson, Lizzie	25	F. Daniell	50
	McLeod, Wm. B.	25	Jackson, Alice	25	Mr. & Mrs. Jas. Casey	50
	McLeod, Nellie	15	Jackson, Minnie	14	Norman Clark	50
	McLeod, Burton H.	10	Jackson, Annie	10	Mrs. Milton Crowe	50
	McLeod, John A.	25	Messenger, Mrs. John	25	Mrs. E. P. Crowe	25
	McLeod, Kate	35	Messenger, Emma	15	Mrs. Dennis	25
	McLeod, Lottie	35	Messenger, Adelia	10	Ethel McKay	25
	McLeod, Maggie	25	Marshall, W. & fm	1 00		

Mr. & Mrs. P. Ambrose	\$ 25	John Turple	\$ 50	Byron Nieforth	\$ 5
Mrs. Jessie Ambrose	30	Mrs. H. Brimicombe	30	Martin J. Nieforth	25
SHUBENACADIE.					
Mr. & Mrs. J. Miller	4 00	William R. Bell	50	Alonzo Nieforth	25
Miss Florence Miller	1 00	Annie L. Bell	50	Earnest Nieforth	20
Addison Miller	50	Mrs. Thomas Bell	25	Trine Nieforth	10
Mr. & Mrs. B. Miller	1 50	Peter Tutty	1 00	Maud Nieforth	10
Mrs. Addison Miller	25	Edward Isnor	1 00	Francis Nieforth	5
Mrs. Hunter	25	Peter Grono & wf	25	Thomas Davies	50
Ellen Miller	25	Martin Isnor & wf	50	J. Sommerville	15
James E. Miller	25	Frances & Everet Tully	20	S. Davies	2 00
Prescott, Anthony	25	ELMSDALE.		<i>Col. by Amelia Nieforth.</i>	
Mrs. Burgess	50	<i>Col. by Philip Helsby.</i>		Joseph Conrod & wf	50
Mrs. Ross	50	Jacob Miller	1 00	Charles Conrod	25
Mrs. John Logan	60	N. B. Miller	1 00	Jas. J. Gaetz and wf	40
E. H. Hall	50	Mrs. Reid	25	Alvin J. Gaetz	10
Robert Holsworth	25	Mrs. Scott	25	Thos. A. Gaetz & wf	50
Harry Burgess	25	George O'Brien	25	Addington Gaetz	25
Mrs. A. McHeffy	25	Mrs. Hugh Fraser	25	Chas. Nieforth and wf	50
Edward McKenzie	50	Nancy Fraser	10	John C. Nieforth	25
Dr. Adlington	1 00	Mrs. Alex. Fraser	30	Jane M. Nieforth	25
L. Mumford	1 00	Mrs. Boutillier	25	Mrs. G. M. Nieforth	25
Charles Parker	50	John Euquhart	25	David Nieforth & wf	75
Mrs. Stenshorn	25	Mrs. Peter Tullock	25	Edw. Nieforth & wf	50
Robert Gass	1 00	Mrs. Roulston	10	Stewart Nieforth	25
George Miller	25	Mr. Reid	25	Albert Conrod and wf	25
Benjamin Miller	25	Friend	25	Edw. M. Nieforth & wf	20
Alexander Monsome	1 00	C. D. White	25	Edw. G. Gaetz and wf	30
Mrs. M. Monsome	1 00	Mrs. Helsby	25	Reuben G. Gaetz	20
Charles A. Moren	20	SEAFORTH.		Josiah C. Gaetz	25
Arthur Moren	20	<i>Col. by Bertha A. Gaetz.</i>		James A. Nieforth	25
John Davidson	25	Martin Gaetz & wf	\$ 50	Adelia Nieforth	5
MILFORD.					
<i>Col. by Georgie Ross.</i>		Gilbert Gaetz	25	Maggie Nieforth	5
George Ross	1 00	Walter Gaetz	25	Andrew M. Nieforth	25
George Ross	75	Bertha Gaetz	25	Walter Nieforth	25
Nettie Ross	25	Harvey Gaetz	25	Geo. D. Nieforth & wf	30
David Amund	25	Laura Gaetz	5	Simon Nieforth	25
J. McCurdy	25	Florrie Gaetz	5	Mrs. J. H. Nieforth	20
P. K. McDonald	25	Douglas Gaetz	25	Danl. Conrod and wife	40
Robert Isnaher	50	Alexander Gaetz	20	Harvey T. Gaetz	20
Henry Isnaher	50	Jane Gaetz	10	R. Nieforth and wife	30
Maurice Campbell	25	Alfred Gaetz	25	Wm. Nieforth and wf	50
Elsie Kenty	25	Joseph Gaetz and wife	75	Amelia Nieforth	20
J. McPhee	25	Warren Gaetz	10	Joseph Gaetz	25
W. McPhee	25	Vandeene Gaetz	10	Samuel Nieforth	30
C. R. Christopher	25	Blanch Gaetz	10	<i>Col. by Blanch Nieforth.</i>	
John Parnell	25	James Gaetz, Sr.	60	Albert Nieforth and wf	25
Alice Brimicombe	10	Thomas H. Gaetz	50	Mary Nieforth	10
MAITLAND ROAD.					
<i>Col. by Miss Annie Bell.</i>		Martin Nieforth & wife	40	Amos Gaetz	25
Thos. Blake and fm	1 50	Colin Nieforth	10	Mrs. James Gaetz	25
		Willie Nieforth	10	Mary Gaetz	25
		Aubrey Nieforth	10	Amanda Gaetz	15
		Mrs. Geo. Nieforth	25	Norman Gaetz	10
				Clifford Gaetz	5
				Minnie Gaetz	15
				Edith Gaetz	10
				Andrew Gaetz	20

5	Albert Gaetz	\$ 5	St. Marks	\$1 26	George Ogilvie	\$ 25
25	Andrew Leslie and wf	40			Eula Ogilvie	5
25	Gibson Leslie	25	KING'S COLLEGE.		Isaac Graham	20
20	Mrs. John M. Gaetz	25			Mrs. John Gaetz	25
10	Angus M. Gaetz	30	St. Barnabas Church	1 35	Mrs. Simeon Gaetz	10
10	Sydney J. Gaetz	25	Christ Church	90	John Darus	15
5	Mary E. Gaetz	15	St. Mark's Church	1 54	Samuel Crowell	25
50	Nepean A. Gaetz	25	Leonard Gaetz	25	Mrs. Saml. Crowell	25
15	Gilpin J. Gaetz	15	Samuel Davies	2 00		
00	Emma M. Gaetz	10			EAST CHEZZETCOOK.	
	Jas. A. Gaetz and wf	50				
	Thos. Leslie and wf	60	PORTER'S LAKE.		Col. by Jessie Conrod and	
	Cassie Leslie	15			Bertha Shaw.	
	Mabel Leslie	5	Col. by Mrs. Geo. Kaizer.			
	Esson Leslie	5			Jessie Conrod	15
50	Chas. Gaetz and wf	30	Geo. Keizer and wf	75	Jas. Conrod and wf	45
25	Rueben Gaetz	30	Claude Keizer	25	George A. Conrod	25
40	Ephrim Nieforth & wf	25	Howe Keizer	25	Levi Conrod	25
10	Sydney Nieforth	25	Joseph Keizer, Sr.	25	Daniel Misenor and wf	20
50	Rufus Nieforth	25	Lewis Brough and wf	50	Mrs. John Misenor	25
25	Blanch Nieforth	10	Harris Brough	20	Alfred Misenor	25
25	James Conrod	25	Gladys Brough	10	Jas. Misenor and wf	25
25	Simeon Sellers	25	Sidney Bonn	25	Enos Roast and wf	25
			Bessie Bonn	10	Uriah Roast	20
75			Mrs. William Bonn	10	Edom Roast	25
50	WEST CHEZZETCOOK.		William Cullymore	35	Alexander Conrod	25
25			Isaac Ogilvie	20	Jos. Ferguson and wf	40
25	Col. by Ada M. Conrod.		Stuart J. Innis and wf	50	Mrs. Lewis Misenor	15
20			Mrs. Susie J. Innis	25	Mrs. Thos. Misenor	30
30	Geo. Conrod and wf	40	Bessie Oland	25	Lewis Pomperim & wf	40
25	Samuel Conrod	20	Janie Graham	25	Clemence Gaetz	5
25	Elias Conrod	20	A friend	11	Chas. Conrod and wf	45
25	Ada Conrod	20	Mrs. Asa Davidson	25	Edward Misenor	25
5	James Conrod	50	Mary Davidson	25	A friend	25
5	Mrs. Eliza Conrod	25	Maggie Davidson	25	Mrs. John Conrod	10
25	Austin Stevens	1 00	William Davidson	25	Miss Olive Conrod	15
25	Jas. Ferguson and wf	1 00	George Davidson	25	Gibson Conrod	25
30	Eva Ferguson	15	Edward Davidson	25	Abner Conrod	25
25	Sarah Ferguson	10	John Davidson	5	Geo. Conrod and wf	40
25	Cora Ferguson	10	George Bishop	32	Thos. Conrod and wf	25
20	Lot ie Ferguson	10	Mrs. Bishop	25	Benj. Misenor and wf	40
40	Annie Ferguson	10	Barbara Rodgers	20	Lower East Chezzet-	
20	Allen Ferguson	10	Charles Crooks	50	cook Scl. room	30
30	Willie Ferguson	10	Mrs. Mannett	25	Elijah Conrod	25
50	Gasper Conrod and wf	40	James Bishop	50	Jas. Owens and wf	30
20	Howard Conrod	20			John Conrod and wf	50
25	Peter Ferguson and wf	75			Laura Conrod	15
30	John Conrod	1 00	THREE FATHOM HARBOUR.		Mrs. John Conrod	25
	Three Fathom Harbor	1 02			Andrew Conrod	25
	Minville	87	Col. by Miss Graham.		Howard Conrod	25
	Middle Section	36			Jacob A. Conrod	25
	Christ Church	1 03			James Conrod	50
					Edward Conrod	50
	W. AND O. FUND.				Martha Conrod	15
					Joseph Misener	25
25	St James Church	2 21	Charles Graham	25	John H. Conrod & wf	40
25	St. James Church	2 21	James Graham	25	Ewin Conrod	5
15	Thanksgiving	1 37	Andrew Graham	25	Roland Conrod	5
10			Ellen Graham	25	Selina Conrod	5
5			Charlotte Graham	25	Levi Conrod	25
15	SUPERANNUATION FUND.		Martin Graham	25		
10			William Graham	20		
20			George Graham	10		
	St. James Church	2 11	Joseph Conrod			
			Mrs. Ogilvie			

HEAD CHEZZETCOOK.

Col. by Mary Gaetz.

Edw. Conrod and wf 35
 Geo. Conrod and wf 50
 George Conrod 25
 Alonzo Conrod 20
 James Crawford and wf 25
 Nelson Conrod and wf 35
 Newton Crawford 20
 Mrs. Edward Crawford 20
 Mrs. Andrew Crawford 20
 Sandy Crawford 15
 Mary Crawford 10
 Leonard Gaetz and wf 45
 Mary Gaetz 10
 Herbert Gaetz 10
 Ritchie Gaetz 5

Col. by Alma Gaetz.

Jos. Gaetz and wf 45
 Freeman Brown and wf 50
 Willoughby Gaetz 25
 Thomas Gaetz and wf 25
 Mrs. Edward Dean 15
 John Gaetz and wf 15
 James Kiezer and wf 25
 James Gaetz and wf 25
 Mrs. M. Gaetz widow 25
 Andrew Gaetz and wf 40
 Martin Gaetz and wf 25
 Walter Gaetz and wf 35
 George Cribby 20
 William Gaetz 10
 Howard Gaetz 25
 Alma Gaetz 10

Col. by May Conrod.

May Conrod 25
 Mathew Conrod 25
 Nelson Crawford 5
 Levi Conrod 25
 David Conrod 25
 Peter Conrod 25
 Nelson Conrod 5
 Cecelia Conrod 5
 Mathew Daly 25
 James M. Conrod 3
 Simeon Conrod 30
 Theophilus Conrod 5
 Willoughby Conrod 5
 Jessie Warner 25
 George Daly 50
 Alexander Daly 15
 George Daly 10

MINEVILLE.

Andrew Robinson 2 00
 Alexander Conrod 1 00
 William Shaw 50
 Richard Wiseman 25
 Ada Brimmer 25
 Ella Brimmer 10

MIDDLE SECTION.

Daniel Dares 50
 Walter Dares 25
 James Dares 25
 Leonard Conrod 25
 Charles Crowell 25
 Mrs. C. Crowell 25
 Kate Crowell 25
 Aggie Dillman 10
 George Conrod 20
 Herbert Dares 20

SYDNEY.

Andrews, W H. & Mrs. \$1 25
 Andrews, James 50
 Andrews, Mrs. James 50
 Andrews, Almon 50
 Andrews, Uriah 50
 Andrews, Miss E. 25
 Beatty, Mrs. 5 00
 Bourinot, Miss 3 00
 Boutilier, Thos. 1 00
 Boutilier, John 50
 Boutilier, Mrs. John 50
 Boutilier, Mary 20
 Boutilier, Harold 20
 Bown, Miss D. 1 00
 Bown, H. G. 1 00
 Bown, C. R. 1 00
 Dillon, W. W. 2 00
 Donkin, H. F. 1 00
 Earle, Miss 25
 Gibbons, Miss 1 00
 Harrington, Miss 2 00
 Hill, Mrs. T. C. 2 00
 Hill, Miss 3 00
 Johnstone, Mrs 1 00
 Kimber, F. C. 5 00
 King, Mrs. 1 00
 LeCras 1 00
 Leonard, Mrs. C. E. 2 00
 Musgrave, Mrs. C. H. 1 00
 Publicover, Miss 50
 Routledge, T. 1 00
 Smith, Archden & Mrs. 3 50
 Smith, Richd. H. 50

Smith, Chas. B. \$ 50
 Smith, Francis D. 50
 Stirling, John 1 00
 Townsend Mrs. T. 1 00
 Townsend, Mrs. Jas. 1 00
 Woodill, Mrs. B. 1 00
 Worgan, Captain 10 00

BINNEY FUND.

Beatty, Mrs. 5 00
 Donkin, H. F. 1 00
 Earle, Miss 25
 Worgan, Captain 5 00
 Collection by Deputn 15 00

COXHEATH.

Allen, Mrs. 1 00
 Andrews, Henry 50
 Andrews, Mrs. H. 50
 Andrews, Jacob 50
 Andrews, Miss H. 50
 Andrews, Miss S. 50
 Andrews, Miss R. 25
 Andrews, Miss M. 25
 Andrews, F. C. 50
 Andrews, Mrs. F. C. 50
 Andrews, Agness 25
 Andrews, John H. 25
 Andrews, Fred M. 20
 Andrews, Stanley W. 20
 Andrews, Blowers W. 10
 Andrews, R. & Mrs. 1 00
 Andrews, David 50
 Andrews, G. P. 1 00
 Battersby, J. & Mrs. 1 00
 Boutilier, T. & Mrs. 1 00
 Clarke, Mrs. 50
 Clarke, Nepean 25
 Clarke, Emma 25
 Lewis, Mrs. John 50
 Lewis, Almon 50
 Lewis, Peter S. & Mrs. 50

NORTH WEST ARM.

Eewis, James 50
 Lewis, Mrs. James 25
 Lewis, Ella 10
 Lewis, Lilian 10
 Lewis, John 5
 Lewis, Capt. Joseph 1 00
 Rudderham, Jas. 50

W. AND O. FUND,

Beatty, Mrs. 3 00
 Dodd, Mrs. 1 00
 Donkin, H. F. 1 00

50	Earle, Miss	\$ 25	Newcomb, Mrs. C. B.	\$ 12	Gerrard, J. Archd.	\$ 46
50	Johnstone, Mrs.	1 00	Newcomb, George	45	Glawson, Mrs. Ab.	12
00	Lewis, Peter Mrs.	25	Newcomb, Mrs. Geo.	24	McKenzie, Mrs. John	30
00	Leonard, Mrs. C. G.	1 00	Newcomb, Margaret	24	McKenzie, Alfred	56
00	Offer. St. George's	5 35	Newcombe, Cornelius	24		
00	" St. Marks	1 00	Newcomb, Mrs. W. H.	12		
			Newcomb, Jane	12	SPRY BAY.	
	SUPERANNUATION FUND.		Newcomb, Stella	56	Boutilier, C. Wm.	60
			Snyder, Stephen	56	Henley, Wm.	1 44
5 00	Beatty, Mrs	2 00	Snyder, Mrs. S.	10	Henley, C. Alfd.	60
1 00	Donkin, H. F.	1 00	Snyder, Wm. A.	40	Josey, Emmanuel	80
25	Earle, Miss	25	Cooper, Henry	3 40	Josey, Mrs. Eml	20
5 00	Offertories St. Georges		Cooper, Mrs. Hy.	45	Josey, James E.	30
5 00	and St. Marks	8 15	Cooper, Reuben	1 05	Lawlor, Mrs. P.	1 20
	Hill, Miss	3 00	Ball, Rev. E. H.	23 00	Lawlor, George	77
	Offer. St. George's	7 78	Ball, Mrs.	1 00	Lawlor, Mary E.	12
	" St. Mark's	1 75	Boutilier, Harriet	24	Leslie, Henry	2 40
	B. F. M	5 25	Clattenburg Josiah	34	Leslie, D. T.	2 40
1 00	King's College	6 00	Clattenburg, Et'a	5	Leslie, George, Sr.	1 20
50	Bishop's and Synod's		Clattenburg, John S.	34	Leslie, George, Jr.	1 10
50	Assessments	45 50	Clattenburg, David M.	60	Leslie, Isaac J.	1 40
50			Clattenburg, J. Hy.	38	Leslie, Alfred	72
50	BINNEY FUND.		Clattenburg, Mrs. J. H.	50	Leslie, Mrs. A.	22
25			Clattenburg, James L.	50	Leslie, Theodore	1 20
25	Lewis, Almon	50	Clattenburg, W. Allan	56	Leslie, Charles	2 40
25	Lewis, Peter	25	Clements, George	1 00	Leslie, Gasper J.	1 20
50	Collection by Deputn.	6 17	Eddy, James	40	Leslie, Henry C.	1 20
50			Eddy, Wm.	75	Walsh, James	1 00
25		\$202 87	Eddy, J. S.	24	Walsh, James, Jr.	36
25			Ferguson, Wm.	56	Walsh, Daniel	84
20			Ferguson, Thomas	40	Walsh, Mrs. D.	25
20			Fox, Joseph	56		
10	TANGIER.		Hart, G. Alex.	1 15	MUSHABOON.	
1 00			Hughes, Mrs.	75		
50	MURPHY'S COVE.		Hutt, John	1 15	Boutilier, Hy.	55
1 00			Jennings, Robt.	56	Boutilier, J. Albert	70
1 00	Murphy, W. E.	\$ 38	Mason, Peter	2 28	Boutilier, Frances A.	70
1 00	Murphy, Charles A.	46	Mason, Earnest	56	Boutilier, Elias	84
50	Murphy, Louis	1 00	Mason, William	1 00	Boutilier, Jeremiah	84
25	Murphy, Twining	30	Mason, Alex.	1 14	Boutilier, Matthew	60
25	Newcombe, Owen	1 14	Mason, John J.	1 14	Boutilier, Matt., Jr.	1 20
50	Newcombe, James E.	46	Mason, David	40	Boutilier, Peter	45
50			Mason, Arthur E.	28	Boutilier, David	60
50	PLEASANT HARBOUR.		Mayers, John	1 20	Boutilier, J. Wm.	90
rs. 50			Murphy, Geo. E.	1 14	Boutilier, Herbert	60
	Beaver, J. Hy.	34	Monk, Mrs.	74	Boutilier, Alfred	60
	Beaver, Mrs. Geo. W.	24	Townsend, J. H.	4 00	Power, William	80
	Borgal, George A.	1 14	Townsend, Daisy	24	Power, John	1 20
50	Butler, James A.	56	Townsend, Wm.	12	Power, Charles A.	1 43
25	Cameron, W. A.	1 20	Zwicker, J. W.	56		
10	Cameron, Mrs. W. A.	24			MOOSELAND.	
10	Cameron, James A.	56				
5	Glawson, Martin	58	GERRARD'S ISLAND.			
1 00	Glawson, Andrew	1 04			Hilchey, Isaac	1 14
50	Glawson, Mrs. A.	56			Hilchie, Mrs. Isaac	24
	Glawson, Walter	90			Hilchie, Thomas	1 36
	Harrison, George	12			Newcomb, Hugh	56
	James, Mrs.	24			Prest, John M.	2 09
3 00	James, James	40			Prest, Reuben	56
1 00	Kennedy, John	35			Prest, Mrs. R.	56
1 00	Newcomb, C. B.	85			Prest, N. J.	56

Snook, Isaac	\$ 2 60
Snook, J. J.	4 50
Schurman, Miss	1 30
Spears, Mrs. J.	45
Spears, Mrs. W.	60
Stevens, Mrs. R. S.	75
Saunders, Mr.	50
Stanfield, C. E.	10 00
Tremaine, W. H.	3 60
Tremaine, R. A.	4 50
Tremaine, J. H.	1 25
Taylor, Mrs. J.	50
Underwood, Rev. E.	5 00
Vernon, Mrs.	1 50
Woolley, Mrs.	90
Wetmore, Mrs.	1 50
Wentworth, James	5 00
Youlds, Mrs. D.	45
Yuill, W. G.	72
No Name	90

COL. IN RIVERSDALE.

McKimmie, A. A.	55
McKimmie, Miss Jessie	25
Bain, Alex.	25
Fraser, D. H.	25
Murdoch, J. R.	25
Wall, William	25
Wall, Mrs. Abel	20

COL. IN CLIFTON.

Burgess, Geo	50
Burgess, Mrs. Geo.	50
Burgess, Miss Louisa	25
Burgess, Collingwood	25
Burgess, Robert	25

WINDSOR.

CHRIST CHURCH.

Dimock, William	\$20 00
Dimock, Mrs. W.	5 00
Dimock, C. H. & Mrs.	25 00
Wiggins, Mrs.	10 00
Gossip, Dr. and Mrs.	3 00
Timlin, Miss	2 25
Bowman, Miss L. L.	1 00
Jones, Ven. S. W.	11 61
Jones, Mrs. S. W.	2 00
Jones, Arthur Steuart	72
Worthylake, Mrs.	1 00
Walters, Mrs.	10
Walters, Miss Aggie	25
Walters, James	10
Anonymous	35
"	75
"	25

Anonymous

"

"

"

Bowman, Miss Alice	50
Davis, Miss Lillie	20
Hussey, Miss Bella	25
Bartlett, Miss Mary	25
Davis, Miss Cassie	50
Davis, William	30
Stamer, Rev. H. & Mrs.	25
Stamer, Miss Eliza	50
Stamer, Miss	10
Allison, D. P.	1 05
Hind, Dr. H. Y. & Mrs.	10 00
Hind, Miss	5 00
Shaw, Miss S. A.	1 00
Allison, Miss Annie	12 00
Stephens, Mrs. & Miss	5 00
Dimock, Mrs E. W.	16 00
Dimock, John G.	2 00

Burgess, W. C.	\$ 25
Yuill, Hezekiah	25
Box sent by C. W. M. A.	96 00
To C. W. M. A. Hfx.	50 00

SPECIAL DONATIONS TO KING'S COLLEGE.

Donation	\$200 00
Special	39 00
Clifton	4 13

WIDOWS & ORPHANS FUND.

Bentley, C. E.	12 00
Offertory	17 82

DOMESTIC MISSIONS.

Offertory Algoma	8 00
"	6 00
F. H. Mason, Algoma	1 00
Childrens Bazaar, Algoma	36 00
Sabrevois Mission	35 00
Indian School at Elkhorn	37 50
Conversion of the Jews	12 31

SYNOPSIS OF THE ABOVE.

Board of Home Missions	356 47
Widows' & Orphans' Fund	78 57
King's College	300 00
Domestic Missions	161 47
Foreign Missions	31 30
Superannuation Fund	19 00

\$946 81

\$ 50	Dimock, Miss M. E.	\$10 00
20	Wilcox, G. H. & Mrs.	7 00
25	Harvey, Rev. J. C.	2 00
1 00	Harvey, Mrs. Amelia	1 00
50	Harvey, Miss	1 00
50	Anderson, David	1 00
50	Poyntz, Miss	1 00
30	Moody, Dr. J. C. & Mrs.	4 00
25	Smith, Miss S. A.	1 00
25	Anonymous	10
30	Wilcox, Mrs.	1 00
1 10	Shaw, C. P. & Mrs.	2 00
1 05	Welwood, Miss Rose	25
10 00	Onseley, Miss M. W.	75
5 00	Onseley, Miss M. G.	10
1 00	Onseley, Mrs. John	25
12 00	Jarrett, J. A. & Mrs.	1 50
5 00	Jenkins, Mrs. John	25
1 00	Willis, Charles	50
16 00	Stephens, Miss L.	1 50
2 00	Huntingdon, Miss A.	2 43

WEYMOUTH BRIDGE.

Col. by Misses. Edith Freeman and Hope Johnstone.

- Aitkens, J. T. \$ 50
- Dahlgren, Mrs. J. P. 20
- Freeman, E. A. 25
- Grierson, J. A. 50
- Goodwin, Mrs. J. W. 50
- Hallett, Dr. E. O. 1 00
- Jones, Miss Charlotte Mite Box No. 13 1 45
- Jones, Miss C. A. 2 00
- Jones, Miss F. W. 4 50
- Journeyay, W. F. 1 50
- Johnstone, Mrs. G. 50
- Johnstone, Hope 50
- Journeyay, H. M. 1 00
- Journeyay, Robt. 50
- Journeyay, Mrs. Robt. 50
- Journeyay, Mrs. Lindley 50
- Journeyay, Mrs. Grace 30
- Longley, Miss 1 00
- McCormack, Emma 25
- McDonald, J. 1 00
- McJunkin, Mrs. C. 50
- Moore, W. H. 25
- Oakes, B. L. 50
- Smith, Mrs. T. P. 25
- Taylor, Geo. 1 50
- Woodman, W. Y. 50
- McNeil, Mrs. John 50

W. AND O. FUND.

Col. by Rev. F. H. Atmon.

- Jones, St. Clair 1 00
- Jones, N. B. 1 00
- Filleul, H. P. 1 00
- Kemp, D. 1 00
- Campbell, G. D. 5 00
- Journeyay, W. F. 1 00
- Taylor, Geo. 50
- Moore, W. 1 00
- Journeyay, F. 50
- Burrill, C. 2 50
- Jones, W. W. 50
- Jones, H. L. 1 00
- Jones, Mrs. H. L. 1 00
- Campbell, Mrs. Wm. 3 00
- Jones, Chas. H. 1 00
- Thanksgiving Offy. 8 00

BARTON.

Col. by Miss M. Bingay.

B. Dom. Missions 7 00

- Jews, P. M. \$3 50
- King's College 5 00
- Bishops Meml. 32 00
- Synod Assessment 4 00
- Lambertson, Mrs. 15 00
- Urquhart, Mrs. 20
- Urquhart, Eva 25
- Urquhart, Miriam 25
- A friend 10
- Bingay, M. 25

TUSKET.

- McAlpine, J. 1 00
- Barr, Mr. & Mrs. 1 00

YARMOUTH.

HOLY TRINITY CHURCH.

- Baker, Hon. L. E. 50 00
- Bingay, T. V. B. 2 00
- Brown, Miss 50
- Crowell, Miss M. B. 1 00
- Delamere, J. & fm 1 00
- Filluel, C. E. 1 00
- Filluel, Mrs. 50
- Grantham, Mrs. C. T. 2 00
- Langtry, T. & Mrs. 1 00
- Langtry, Florence 25
- Moody, E. B. 1 00
- Murray, S. B. 1 00
- Murray, Miss A. 1 00
- Rowley, J. W. 2 00
- Rowley, Mrs. 2 00
- Rowley, Miss H. B. 1 00
- Sterns, Rev. Hy. 5 00
- Sterns, Miss 25
- Tilley, J. A. 1 00
- Anonymous 12 45
- Col. by Rev. H. How 21 00
- Hatfield, Mrs. Mary 1 00
- Moody, J. W. 1 00
- Offertory monthly 6 50
- Offertory weekly 63 25
- Offertory Lenten 33 47
- Col. by Rev. N. How 106 95

W. AND O. FUND.

- Offertory monthly 8 00
- Mrs. S. Mood'y beqst 200 00
- Dom. & For. Miss. 5 50
- Good Friday Offy. 25 00
- Bishop Blyth 1 00

CORNWALLIS.

ST. JOHN CHURCH.

CONTRIBUTED TO THE B. FUND.

- Coln. at St. John's ch \$2 85
- John Donaldson 1 00
- Mrs. J. Donaldson 1 00
- Wm. Smith, Esq. 1 00
- Mrs. Joseph Starr 1 00
- Mrs. Jacob Troop 50
- Miss Harvey 50
- Mrs. A. Newcomb 50
- Rev. F. J. H. Axford 93
- Canning collection 47
- J. R. Forbes, Canning 2 00
- Mr. Bridges, Kingsport 25

CONTRIBUTED TOWARDS KING'S COLLEGE.

- Coln. at Parish Ch. 2 03
- Coln. at Canning Ch 2 10
- Coln. at Kingsport 46
- Mrs. E. M. Beckwith 2 00
- Rev. F. J. H. Axford Alumni Fund 5 00

SHINGWAUK HOMES, ALGOMA

- Sunday School coln. 8 97
- Proceeds of Apple Tree Recty. from Rector 12 77

W. AND O. FUND.

- Thanks Offy Parish ch 1 81
- E. P. Armstrong 25
- Mrs. J. C. Healy 25
- Mr. Bridges, Kingsport 25
- J. R. Forbes, Canning 1 00

DOMESTIC MISSIONS.

Col. by Miss Axford.

- Mrs. Ross Chipman 50
- Rev. F. J. H. Axford 5 00
- Mrs. A. Newcomb 25
- Collection at Canning 88
- Mrs. G. Starr, Canning 5 00
- Coln. at Parish Ch. 1 06

COLN. FOR CONVERSION OF JEWS, 1894.

BISHOP BLYTH FUND.

Coln. at Parish Ch. 1 28

\$461 78

John Donaldson	\$1 00	Col. by Miss Smith, Port	Mrs. Jas. Donaldson	\$1 00
Late Mrs J.T. Newcomb	1 00	Williams.	Mrs. John Rowe	1 00
			Mrs. Thomas Troop	50
1895.				
Offer at parish Church	2 41	Mrs. Seaboyer	35	COL. FOR FORN. MISS. 1894.
Offering at Canning	55	Miss Mabel Seaboyer	10	
Offering at Kingsport	20	Willie Seaboyer	5	Col. by Mrs. S. Kidston.
		Mrs. M. M. Robinson	25	
COL. TOWARDS BP'S STIPEND.		Wm. Sutton, Sr.	20	
Col. by Miss Aynes Zinck.		Mrs. Wm Sutton, Sr.	10	Mrs. D. Seaboyer
		Mrs. Petty	10	Miss Mabel Seaboyer
		Mrs. S. W. Kidston	25	5
		Mrs. Murphy	\$ 25	Col. by Miss Kidston.
Mrs. Troop	50	Col. by Miss Axford.		
Wm. Smith, Esq.	1 00		Mrs. Thos. Troop	50
Mrs. Rowe	25		Mrs. Richard Starr	50
Mrs. W. Y. Fullerton	50	Mrs. A. Newcomb	25	Mrs. Richd. Kidston
Mrs. D. Seaboyer	25	Rev. F. J. H. Axford	20 00	Col at Parish Church
Mrs. Chas. Robinson	50	Col. by Miss Rowe.		1 33
Miss Agnes Zinck	25		William Smith, Esq.	25
			Mrs. Rowe	25
Col. by Miss Healy.		William Smith, Esq.	50	Col. by Miss Axford.
		Miss A. Ziuk	25	
Mrs. Healy	50	Mrs. Kennikle	20	Rev. F. J. H. Axford
Mrs. Axford	50	Col. by Miss Kidston.		5 00
E. Kelley	10		Mrs. A. Newcomb	25
Mr. T. O'Blenus	5		Mrs. John Donaldson	1 00
Miss Pennington	15	Mrs. Ross Chipman	50	Col. by Misses Harris, Can.
Col. by Miss Chipman.		Mrs. Richard Starr	50	
		Mrs. Richard Kidston	25	Mrs. Gordon
Mrs. Richard Starr	50	Col. by the Misses. Harris,		10
Mrs Ross Chipman	25	Canning.		Mrs. Beckwith
Mrs. Thos. Troop	25		Mrs. G. Starr	50
Col. by Miss Smith.		Mrs. E. M. Beckwith	25	Mrs. Cochran
		Mrs. Cochran	25	25
		Mrs. Gordon	11	Mrs. Paton
John Donaldson	1 00	Mrs. Starr Eaton	15	20
Mrs. Howe	50	H. G. Martin	25	H. G. Martfn
Mrs. J. R. Starr	50	Mrs. Paton	25	50
Joseph Starr	50	Mrs. Corkum	25	Mrs. Harris
Mrs. James Donaldson	50	E. E. Harris	25	25
		J. R. Forbes and fm	5 00	Mrs. J. W. Borden
COL. FOR HOME MISSIONS.		Col. by H. M. Envelopes.		25
Col. by E. Hiltz, Kingsport.				1895.
		Mrs. J. C. Healy	60	Col. at Parish Church
John Bridges	50	Mrs. H. Rowe	1 00	66
J. D. Ells	50	W. S. Smith, Esq.	60	Collection at Canning
G. N. Cleveland	25	Mrs. W. Y. Fullerton	1 00	41
W. Hiltz	25	Miss G. Fullerton	25	Mrs. E. Beckwith for
Edgar Hiltz	5	Mrs. J. W. Fullerton	25	C. M. S.
Mrs. E. Hiltz	25	E. H.	25	2 00
E. Hiltz	25	Mrs. We t	60	Mrs. Thomas Troop
Miss Mabel Hiltz	10	Mrs. O'Blenus	9	50
John Chisholm	25	Miss Armstrong	60	Col. by Miss Rowe.
				William Smith, Esq.
				25
				Col. by Misses Harris, Can.
				Mrs. Paton
				25
				Mrs. H. G. Martin
				75
				Mrs. J. C. Harris
				25

Mrs.
Mrs.
Miss
Will
Mr.
Mrs.
Mrs.
Miss
H. S.
C
Rev.

Col. by Miss Smith.

Mrs. M. M. Robinson 25
 Mrs. D. Seaboyer 25
 Miss Mabel Seaboyer 10
 Willie Seaboyer 5
 Mr. Sutton, Sr. 25
 Mrs. Sutton, Sr. 16
 Mrs. L. Eaton 10
 Mr. Robinson 25
 Miss Harvey 25
 H. S. Smith 20

John Donaldson \$ 25
 Mrs. John Donaldson 25

Col. by H. M. Envelopes '95.

M. H. Rowe 10
 Mrs. Rowe 25
 John Donaldson 1 00
 Mrs. J. C. Healy 25
 Mrs. J. H. Troop 1 00
 Mrs. Thomas Troop 60
 Xmas Offg. for Rector 3 25

HALIFAX.

ST. GEORGE'S.

S. S. Lenten Offy. for
 Indian Homes, \$23 80
 do. for Mrs. Stamer, 7 00

ST. STEPHEN'S.

Miss Adams, \$3 00

Col. by Miss Axford.

LONDONDERRY.

Rev. F. J. H. Axford 5 00 Children's Lent Offy. \$10 11

00
 00
 50
 94.
 n.
 25
 5
 50
 50
 25
 33
 25
 25
 5 00
 25
 1 00
 Can.
 10
 25
 50
 25
 20
 50
 25
 25
 66
 41
 2 00
 50
 25
 Can.
 25
 75
 25

FINANCIAL STATEMENT.

NAME OF PARISH AND DISTRICT OR DISTRICTS.	AMOUNT OF CLERICAL INCOME.					
	Endowment and Glebe.	Amount paid by people.	B. H. M. Grant.	Colonial & Con. Society.	Church Woman's Missionary Society.	Church Endowment Fund.
DEANERY OF AMHERST.						
Amherst		\$1000 00				
Maccan and Joggins		225 00	200 00			
Tidnish (Bay Verte)		150 00	250 00			
Springhill		500 00	140 00		90 00	150 00
Parrsboro	400 00		115 00			225 00
Londonderry		256 00	125 00			225 00
Pugwash and Wallace		300 00	150 00		100 00	150 00
River John		296 00	200 00			225 00
Pictou, St. James		800 00				
New Glasgow		650 00				90 00
Albion Mines		611 95	50 00			90 00
Truro		1500 00				
Stewiacke and 8 districts		400 00	150 00		100 00	225 00
Maitland	76 00	530 00				150 00
ANNAPOLIS.						
St. Paul's, Rosette, St. John, All Saints, Hill, &c.	225 00	300 00				225 00
Granville, Middle, Ferry, Lower	245 00	365 00				90 00
St. Clements, St. Edwards, St. Matthew, St. Johns	90 00	250 00	50 00		100 00	90 00
St. Luke's, Annapolis	756 73	418 27				225 00
Holy Trinity, Digby	437 00	368 00				90 00
St. Paul's, Marshalltown		275 00				
All Saints, Rossway		10 00				
S. Peters, S. Thos., S. Jas. The Less, S. Marys, Weymouth	10 00	900 00			75 00	90 00
Holy Trinity, Wilmot	260 00	200 00	100 00			90 00
Bridgetown, St. James, Belle Isle, St. Mary's	225 00	400 00				225 00
AVON.						
St. John, Canning, Kingsport	461 39	208 13				225 00
St. George's, Falmouth	148 20	312 60	36 25			90 00
Horton, St. Johns		584 00				150 00
Christ's Church, Windsor	225 00	1625 09				
Newport, St. James	124 50	300 00				225 00
Walton, St. Matthews	25 00	100 00				
St. Marys, Aylesford	250 00	150 00				
Berwick		100 00				
St. Pauls, Rawdon, Lakeland, and 6 others	75 00	360 00	165 00			150 00
St. James, Kentville		600 00				150 00
SHELBURNE.						
Liverpool, Western Head, Hunts Point	92 17	700 00				45 00
SYDNEY.						
St. Pauls, Port Morien, Lingan, Old Bridgeport, 7 others		460 00	85 00			150 00
S. Bartholomews, Louisbourg, Lorraine and 2 others		360 00	90 00		100 00	150 00
St. George, Sydney, N. W. Arm, Victoria Mines	300 00	450 00				225 00
St. Johns, Arichat, C.B.	9 00	230 00				
Church of England Mission in Victoria Co., C.B.	200 00	300 00	250 00		150 00	
TANGIER.						
Tangier		450 00	31 00			
Beaver Harbour, Sheet Harbour, Salmon River, 5 others		465 00	110 00			150 00
Falkland, Herring Cove, Portugese Cove		250 00	225 00			225 00
Christ Church, Dartmouth		1000 00				
F. E. ISLAND.						
St. James, Port Hill, St. Peters, Lot 11		372 25	90 00			
St. Peter's Cathedral, Charlottetown		1000 00				
St. John's, St. Eleanors		174 30				
St. Mary's, Summerside		400 00				
Parish of Crapaud with Springfield and Long Creek	120 16	378 07	90 00			
St. Peter's, Trinity, St. Luke's, Christ		300 00	90 00	282 00		
Milton		582 00				
Rustico		55 00	28 00			
New London		45 00	225 00		141 00	86 75
St. Paul's, Charlottetown		1500 00				
HALIFAX.						
St. Luke's		2454 68				
St. Paul's		101701				
St. Mark's, St. John's, St. James		1750 00				
St. Stephen's, (Bishop's Chapel)		850 00				
Trinity		1280 00				150 00

FINANCIAL STATEMENT.—(Continued.)

Other Sources, if any.	PAROCHIAL PURPOSES OTHER THAN CLERICAL INCOME.					DIOCESAN OBJECTS.						
	Total Clerical Stipend.	Current Expenses.	Communion Alms.	Sunday Schools.	Other Objects	Total.	B. H. M.	W. & O. Fund.	Clergy Superannuation.	C. C. Church Society.	King's College.	Total.
.....	\$100 00	\$530 00	\$60 00	\$425 00	\$1015 00	\$105 00	\$44 08	\$13 19	\$21 63	\$183 90
.....	880 00	125 00	560 00	667 00	6 40
.....	16 25	689 61	49 12	200 00	938 73	292 04	7 22	9 00
194 00	800 00	82 00	11 01	159 00	252 00	51 70	11 32	15 25	323 51
.....	700 00	92 00	20 00	160 00	272 00	5 14	6 50	63 02
.....	721 00	41 50	9 00	58 00	101 00	20 00	1 00	11 64
.....	740 00	465 00	45 00	34 00	524 00	29 30	18 50	2 00	23 00
10 05	762 00	275 00	13 00	200 00	488 00	11 30	11 00	48 00
129 45	1620 45	607 63	8 05	550 79	1166 40	47 12	22 30
.....	875 00	520 49	72 32	345 65	938 46	306 47	78 57	19 00	300 00	47 12
.....	806 00	134 00	16 23	150 23	52 30	5 00	7 08	10 00	704 04
50 00	800 00	125 00	35 00	550 00	710 10	60 00	5 00	2 00	5 00	74 38
.....	700 00	175 00	28 00	18 00	350 00	571 00	91 05	11 50	8 10	6 30
.....	680 00	52 00	44 00	150 00	246 00	42 30	5 00	2 50
.....	1175 00	66 00	4 50	269 00	339 50	13 64	3 50	2 75	52 55
.....	940 00	754 12	17 20	65 00	254 20	139 00	16 62	10 04	5 06	21 91
.....	790 21	59 00	21 61	1 50	202 33	7 00
.....	1000 00	100 00	10 00	17 85	1 40	50	2 75	13 80
.....	750 00	108 00	20 00	110 00	230 00	5 40	50	2 22
.....	850 00	150 00	50 21	658 79	817 00	73 70	26 00	5 00	104 70
.....	17 60	265 00	432 69	22 95	175 00	24 70
.....	894 54	91 36	8 97	147 78	248 11	34 40	7 70	2 20	44 30
11 50	598 55	250 00	20 00	50 00	320 00	56 20	3 56
.....	734 00	150 00	10 00	138 00	298 00	56 94	6 65	2 53	3 85	11 59	91 85
.....	18 50	538 18	16 00	31 83	701 82	1297 83	29 60	20 75	11 35	81 32
.....	649 50	80 00	390 00	470 00	404 29	213 19	33 00	7 00	57 35
.....	125 00	20 00	25 00	70 00	120 00	27 26	9 85	59 87	778 35
487 00	887 00	54 80	45 00	99 80	1 70	2 71
.....	100 00	24 00	24 00	52 00	52 00	2 50
.....	675 00	20 00	7 00	4 00	427 00	316 00	2 40	54 50
.....	750 00	6 50	36 00	686 00	55 23	2 32	18 00	1 85	5 56
.....	857 17	336 93	99 00	30 00	10 00	139 00
.....	695 00	120 00	10 00	40 00	90 00	260 00	263 06	53 05	11 40	337 51
.....	700 00	175 00	23 50	61 20	430 00	689 70	60 00	10 00
.....	975 00	333 00	50 00	180 00	560 60	89 20	12 75	2 70	5 00	65 00
243 33	452 33	70 00	12 00	7 16	82 16	213 98	108 32	13 85	11 90	9 12	113 77
.....	900 00	211 58	2 40	23 00	6 85	1 48	6 00	140 57
225 00	150 00	856 00	118 57	1 86	59 00	4 35	35 60
.....	725 00	145 00	16 00	25 00	25 00	299 37	1 86	59 00	1 97	4 42
.....	700 00	18 00	37 00	10 00	417 94	85 52	14 91	1 91	13 65
.....	1000 00	1278 00	44 00	225 00	55 00	70 00	4 00	3 00	3 00	80 00
186 00	558 25	72 28	28 00	100 28	21 00	2 00	2 00	6 00	31 00
.....	1000 00	1322 96	92 49	1009 38	2424 85	33 00
.....	174 30	57 30	221 97	279 27	42 00	4 52	3 30	6 41	56 23
.....	400 00	155 00	13 72	168 72	55 00	38 98	7 12	14 17	110 27
88 79	677 01	75 00	80 00	155 00	16 70	3 10	1 08	20 88
90 00	6 72	130 00	200 00	230 00	11 75	5 75	2 00	19 50
96 34	761 34	35 00	5 00	3 48	390 00	449 48	51 65	10 49	4 04	66 18
.....	452 75	46 00	4 45	50 45
.....	1500 00	954 00	71 00	46 00	3798 00	4869 00	32 05	9 84	2 18	41 84
.....	83 00
.....	2454 68	3540 07	418 72	342 04	1603 52	5804 35	39 65	183 00
.....	3400 00	6212 12	406 23	24 00	2449 20	9091 64	45 00	63 00	75 00
.....	1750 00	1400 00	1400 00	1078 30	179 15
.....	850 00	596 77	30 00	218 00	814 77	257 82	241 51	34 40	113263	39 00	1239 53
950 00	348 61	1400 00	27 05	9 00	12 95	1854 69
.....	29 48	16 05	36 05
.....	10 55	45 53

FINANCIAL STATEMENT.—(Concluded.)

EXTRA DIOCESAN OBJECTS.					
Domestic Missions.	Foreign Missions.	Conversion of the Jews.	Other Objects.	Total.	Total Offerings.
\$9 00	\$10 45			\$2218 35	\$2218 35
			50 00	948 40	948 40
10 00	15 43	6 00			2093 31
4 48	9 23				
3 75	2 00				
		3 20	10 11	538 70	538 70
		1 93	20 00	616 93	616 93
				307 00	397 00
					1372 00
		7 00			1167 30
6 00	9 00	3 09	9 84	1853 32	1853 38
126 47	18 99	12 31	69 25	3401 63	3401 63
3 00		2 33			629 94
4 00	3 00	3 00		1372 00	1448 00
			126 33	1164 28	1164 28
6 33					
3 05	6 00	1 97		674 57	1009 57
1 75	2 24	2 57	5 61	623 58	713 68
35 11	17 60	8 06	7 22	1562 88	2319 61
40 72	6 25	5 50			
	75	50			
7 00		3 50		1171 20	1281 20
17 85		2 28		802 00	1321 83
4 00	7 00	3 00		891 49	1341 49
12 69	24 36	8 85	42 24	649 44	1184 41
6 62	7 23	1 55		729 32	729 32
	9 00	6 03		190 63	1111 83
159 75	122 94	43 94	326 64	4036 53	4261 53
	14 50	3 40	25 00		1069 42
5 15	3 00	2 00	42 00		356 45
					129 56
91	2 10	50	8 00	285 00	848 00
12 00	12 00	7 00	11 00	1286 00	1467 00
18 50	8 32			1190 96	1383 13
20 00	7 00	5 00		817 00	
	5 27	2 66	20 00		1207 90
12 55	5 25		15 00	1182 00	
4 20	2 31		20 00	351 26	351 26
	5 81	84 00			525 05
11 36	11 97	4 49		1076 88	
3 00	4 00	2 00		780 00	780 00
2 00	2 00	2 00	13 50		
94 00	25 00	15 00		2589 00	2959 00
		3 00	13 25		558 01
124 46	46 94	31 34		4034 14	4341 14
	4 24				478 09
	5 19				593 41
14 40	19 18	6 35	17 30	656 41	
	5 00	1 45			586 90
	8 17	2 84			1042 87
					83 00
4 75	4 73				501 88
30 00	494 00	15 00	137 00	7228 00	7676 00
273 87	193 02	42 27	137 48		10332 12
420 80	370 06	68 00	550 00	6212 12	12537 89
			31 56		
7 50	7 00		5 00		1996 35
16 32		4 46			1614 90

RURAL DEANS' REPORT.

DEANERY.	Number of Parishes.	Number of Clergy.	Number of Lay Readers.	Number of Families.	Communicants.	Teachers.	Scholars.	Amt. paid by people to Clerical Stipend.	All other objects.	No. of Consecrated Churches.	Number of Licensed Buildings.	Meetings & Chapters.	Number present of Clergy.	Number present of Laity.	Number of Parishes Visited.
Annapolis	8	8	2	634	867	88	757	\$3675 00	\$7784 00	23	4	6	2	4
Avon	9	16	645	1027	65	531	4339 73	7876 92	28	3	21	14
*Sydney	5	5	7	508	705	38	343	1770 00	4083 00	15	3	10
Shelburne	6	6	1	799	715	68	497	3180 00	3361 69	14	5	3	4	2

*No report from Parishes of Sydney Mines and North Sydney on account of change of clergy.

HENRY D. DEBLOIS,
FRED H. AXFORD,
W.M. J. LOCKYER,
A. W. M. HAILEY.

Parish Contributions—Supplementary Statement January 1st, 1895, to May 1st, 1895.

NAMES OF PARISHES.	Mrs. Stamer.	Binney.	B. H. M. W. & O. General.	W. & O. Sup'n.	D. M. General.	Indian.	Children's Offerings.	Foreign.	Jews.	King's College.
Albion Mines.....			\$22 00	\$19 10				\$0 00 B.	3 00	
Amherst.....			58 98	41 08	13 91			7 72		7 00
Annapolis.....			138 55	60 97	10 04			20 76		
Antigonish.....		1 48	40 80			M. 47 20				
Aricbat.....		3 05	7 40	5 55	1 25					
Aylesford.....			52 00					3 00 B.	2 00	
Baddeck.....				1 86	50			5 81		
Beaver Harbor.....	2 00		65 50	5 00	1 50	1 50		3 00 P.	1 50	
Blandford.....	1 00		6 35							
Bridgetown.....	1 92		6 50	2 20				7 40 B.	6 30	
Brigewater.....	4 00		18 04					3 79		
Chester.....			13 65					3 08		
Clemensport.....			33 98		12 69	6 14		4 25 B.	5 67	
Cornwallis.....		6 65		1 75				16 48		
Dartmouth.....				32 77		M. 5 51		6 25		
Digby.....	4 00			12 50				6 08		
Eastern Passage.....	2 00									
Falkland.....				3 63				7 23 B.	1 55	
Falmouth.....		8 75	48 25	7 00	2 50			6 00 B.	1 97	1 00
Granville.....		10 00	32 30					7 70 L.	3 50	
Guysboro.....	3 40			1 00				111 77 B.	32 00	
St. Luke's, Halifax.....		25 00	588 70	46 20		M. 85 47 M. 131 46 A. 2 00 M. 12 01 E. 8 00		421 12		
St. Paul's, ".....			75 14	26 50				45 49		13 01
St. George's ".....		25 00	81 93	5 00				7 56		
St. Matthias, ".....	88		13 52		13 79			7 00		
St. Stephen's, ".....			13 00							
Trinity.....	11 65									
Harrisfield.....	1 00									
Horton.....	22 60		7 60	20 75						
Hubbard's Cove.....			19 80	2 36						6 00
Kentville.....	28 00		71 00	30 00						3 75
La Have.....			20 80	8 40						10 00
Liverpool.....			16 04	25 62				16 00	P. 2 80	
Lockport.....								4 44		
Londonderry.....	17 00		31 10					2 00 B.	3 20	
Lunenburg.....			74 67	14 50				67 00		
Mahone Bay.....			12 75					10 00		18 15
Melford.....	10 52									
New Dublin.....								1 00		

New Glasgow.....
Newport.....
New Ross.....
North Sydney.....
Parrsboro.....
Pedic Riviere.....
Essex.....

20 50
5 80
1 70
2 08
18 61
13 45
13 51
27 00
M. 8 00
M. 8 00

Explanation of differences between totals of Parish contributions at Dec. 31st, 1894, as per statement on pages 30 and 31, and Treasurer's statement of receipts from Secretary, on pages 10, 12, 14 and 15.

B. H. M. GENERAL ACCOUNT—PAGE 10.

Amount received by Treasurer from Secretary	\$6612 18
Less over credit on April receipts	30
	<u>\$6611 88</u>
Parish contributions—Page 31	\$4358 69
Received on account Quebec Scheme	2330 74
	<u>\$6689 43</u>
Less.—Paid directly to W. C. Wilson	\$25 00
Amount received from Antigonish for Quebec Scheme but credited to Binney Fund in error and corrected on Secretary's account but not on Treasurer's	31 25
Cash on hand	21 30
	<u>77 55</u>
	<u>\$6611 88</u>

W. & O. FUND—PAGE 12.

Received by Treasurer from Secretary	\$3114 42
Amount credited to Superannuation Fund in error	2 95
	<u>\$3117 37</u>
Less amount credited to W. & O. should be Superannuation	6 48
	<u>\$3110 89</u>
Parish Contributions—Page 31	\$1495 66
Less amount paid Treasurer by Rev. Mr. Almon	10 65
	<u>\$1485 01</u>
W. & O Premiums	474 28
“ Interest on Investments	1026 60
“ Repayment of Principal	125 00
	<u>\$3110 89</u>

SUPERANNUATION FUND—PAGE 14.

Received by Treasurer from Secretary	\$2493 24
Amount credited to W. & O. in error should be Superannuation	6 48
	<u>\$2499 72</u>
Less amount credited Superannuation should be W. & O.	2 95
	<u>\$2496 77</u>
Parish contributions—Page 31	\$ 255 29
Superannuation Premiums	336 00
Interest on Investments	1905 48
	<u>\$2496 77</u>

BINNEY FUND—PAGE 16.

Receipts acknowledged by Treasurer.....		\$ 706 92
Amounts paid Treasurer by Secretary Dec. 31st, to be credited on 1895 account.....	\$37 85 81 37	
December 31st item \$202.18 should be \$202.78		119 22 60
		<u>826 74</u>
Parish contributions—Page 31.....	\$ 886 01	
Less Deputation expenses paid by Secretary.....	59 27	
		<u>\$826 74</u>

CONTENTS.

	PAGE
List of Clergy	3
Prayers	6
Treasurer's Accounts	8
Parish Endowments	17
Grants and Conditions	17
Report of Board of Home Missions	19
Report of W. and O. Fund and List of Contributions	22
Report of Superannuation Fund	26
Report of Church Endowment	27
Accounts of Church Endowment	28
Report of Domestic and Foreign Missions	29
Parish Contributions	30
Deputation Districts	32
Reports from Parishes and Deputations	34
Donations to Diocesan Church Society	43
Church of England Institute	45
Officers Women's Auxiliary	46
List of Subscribers	47
Parochial Report of the Diocese of Nova Scotia	86
Financial Report	88
Rural Deans Report	91
Parish Contributions, Supplementary Statement	92
Explanation of differences between totals of Parish contributions, &c.	94

The Secretary does not hold himself responsible for the possible inaccuracies in the Financial Statements, as they were sent in so late that it was impossible to correct or check them.

J. O. RUGGLES,

Secretary.