

A resolution test chart featuring various patterns of vertical and horizontal lines. The patterns are arranged in a grid-like fashion, with some patterns being larger and more prominent than others. Numerical values are placed next to the patterns, indicating the resolution level. The values include 1.0, 1.1, 1.25, 1.4, 1.6, 1.8, 2.0, 2.2, 2.5, 2.8, 3.2, 3.6, 4.0, 4.5, 5.0, 5.6, 6.3, 7.1, 8.0, 9.0, 10.0, 11.2, 12.5, 14.0, 16.0, 18.0, 20.0, 22.5, 25.0, 28.0, 32.0, 36.0, 40.0, 45.0, 50.0, 56.0, 63.0, 71.0, 80.0, 90.0, 100.0, 112.0, 125.0, 140.0, 160.0, 180.0, 200.0, 225.0, 250.0, 280.0, 320.0, 360.0, 400.0, 450.0, 500.0, 560.0, 630.0, 710.0, 800.0, 900.0, 1000.0, 1120.0, 1250.0, 1400.0, 1600.0, 1800.0, 2000.0, 2250.0, 2500.0, 2800.0, 3200.0, 3600.0, 4000.0, 4500.0, 5000.0, 5600.0, 6300.0, 7100.0, 8000.0, 9000.0, 10000.0.

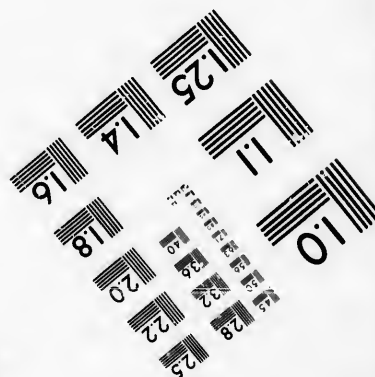

Photographic Sciences Corporation

23 WEST MAIN STREET
WEBSTER, N.Y. 14580
(716) 872-4503

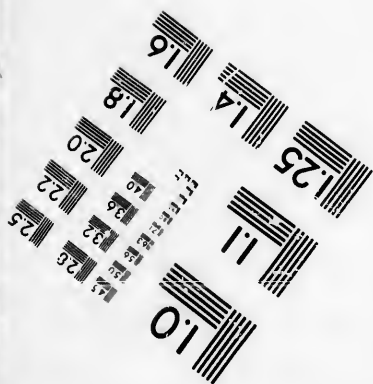
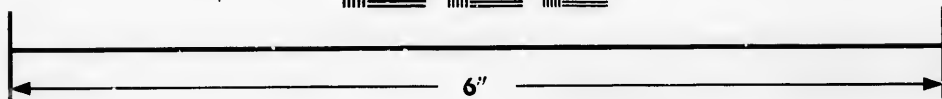

**CIHM/ICMH
Microfiche
Series.**

**CIHM/ICMH
Collection de
microfiches.**



Canadian Institute for Historical Microreproductions / Institut canadien de microreproductions historiques



© 1985

Technical and Bibliographic Notes/Notes techniques et bibliographiques

The Institute has attempted to obtain the best original copy available for filming. Features of this copy which may be bibliographically unique, which may alter any of the images in the reproduction, or which may significantly change the usual method of filming, are checked below.

- ☒ Coloured covers/
Couverture de couleur
- ☐ Covers damaged/
Couverture endommagée
- ☐ Covers restored and/or laminated/
Couverture restaurée et/ou pelliculée
- ☐ Cover title missing/
Le titre de couverture manque
- ☐ Coloured maps/
Cartes géographiques en couleur
- ☐ Coloured ink (i.e. other than blue or black)/
Encre de couleur (i.e. autre que bleue ou noire)
- ☐ Coloured plates and/or illustrations/
Planches et/ou illustrations en couleur
- ☐ Bound with other material/
Relié avec d'autres documents
- ☐ Tight binding may cause shadows or distortion
along interior margin/
La reliure serrée peut causer de l'ombre ou de la
distortion le long de la marge intérieure
- ☐ Blank leaves added during restoration may
appear within the text. Whenever possible, these
have been omitted from filming/
Il se peut que certaines pages blanches ajoutées
lors d'une restauration apparaissent dans le texte,
mais, lorsque cela était possible, ces pages n'ont
pas été filmées.
- ☐ Additional comments:/
Commentaires supplémentaires:

L'Institut a microfilmé le meilleur exemplaire qu'il lui a été possible de se procurer. Les détails de cet exemplaire qui sont peut-être uniques du point de vue bibliographique, qui peuvent modifier une image reproduite, ou qui peuvent exiger une modification dans la méthode normale de filmage sont indiqués ci-dessous.

- ☐ Coloured pages/
Pages de couleur
- ☐ Pages damaged/
Pages endommagées
- ☐ Pages restored and/or laminated/
Pages restaurées et/ou pelliculées
- ☒ Pages discoloured, stained or foxed/
Pages décolorées, tachetées ou piquées
- ☐ Pages detached/
Pages détachées
- ☒ Showthrough/
Transparence
- ☐ Quality of print varies/
Qualité inégale de l'impression
- ☐ Includes supplementary material/
Comprend du matériel supplémentaire
- ☐ Only edition available/
Seule édition disponible
- ☐ Pages wholly or partially obscured by errata
slips, tissues, etc., have been refilmed to
ensure the best possible image/
Les pages totalement ou partiellement
obscurcies par un feuillet d'errata, une pelure,
etc., ont été filmées à nouveau de façon à
obtenir la meilleure image possible.

This item is filmed at the reduction ratio checked below/
Ce document est filmé au taux de réduction indiqué ci-dessous.

10X	14X	18X	22X	26X	30X
<input type="checkbox"/>	<input type="checkbox"/>	<input checked="" type="checkbox"/>	<input type="checkbox"/>	<input type="checkbox"/>	<input type="checkbox"/>
12X	16X	20X	24X	28X	32X

The copy filmed here has been reproduced thanks to the generosity of:

D. B. Weldon Library
University of Western Ontario
(Regional History Room)

The images appearing here are the best quality possible considering the condition and legibility of the original copy and in keeping with the filming contract specifications.

Original copies in printed paper covers are filmed beginning with the front cover and ending on the last page with a printed or illustrated impression, or the back cover when appropriate. All other original copies are filmed beginning on the first page with a printed or illustrated impression, and ending on the last page with a printed or illustrated impression.

The last recorded frame on each microfiche shall contain the symbol \rightarrow (meaning "CONTINUED"), or the symbol ∇ (meaning "END"), whichever applies.

Maps, plates, charts, etc., may be filmed at different reduction ratios. Those too large to be entirely included in one exposure are filmed beginning in the upper left hand corner, left to right and top to bottom, as many frames as required. The following diagrams illustrate the method:

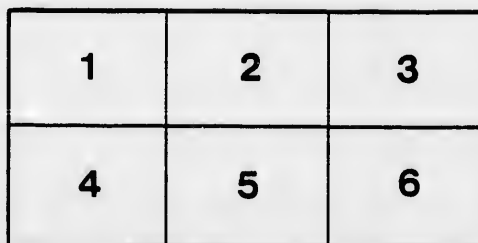
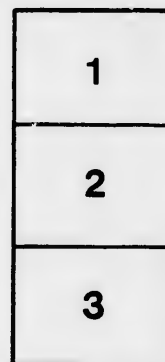

L'exemplaire filmé fut reproduit grâce à la générosité de:

D. B. Weldon Library
University of Western Ontario
(Regional History Room)

Les images suivantes ont été reproduites avec le plus grand soin, compte tenu de la condition et de la netteté de l'exemplaire filmé, et en conformité avec les conditions du contrat de filmage.

Les exemplaires originaux dont la couverture en papier est imprimée sont filmés en commençant par le premier plat et en terminant soit par la dernière page qui comporte une empreinte d'impression ou d'illustration, soit par le second plat, selon le cas. Tous les autres exemplaires originaux sont filmés en commençant par la première page qui comporte une empreinte d'impression ou d'illustration et en terminant par la dernière page qui comporte une telle empreinte.

Un des symboles suivants apparaîtra sur la dernière image de chaque microfiche, selon le cas: le symbole \rightarrow signifie "A SUIVRE", le symbole ∇ signifie "FIN".

Les cartes, planches, tableaux, etc., peuvent être filmés à des taux de réduction différents. Lorsque le document est trop grand pour être reproduit en un seul cliché, il est filmé à partir de l'angle supérieur gauche, de gauche à droite, et de haut en bas, en prenant la nombre d'images nécessaire. Les diagrammes suivants illustrent la méthode.

BY-LAWS
OF THE
ST. THOMAS LODGE
OF
FREE AND ACCEPTED MASONS,



N O. 44, G. R. C.

LONDON:

PRINTED BY THE FREE PRESS PRINTING COMPANY,
RICHMOND STREET.

1871.

BY-LAWS
OF THE
ST. THOMAS LODGE
OF
FREE AND ACCEPTED MASONS,



N O. 44, G. R. C.

LONDON:
PRINTED BY THE FREE PRESS PRINTING COMPANY,
RICHMOND STREET,
1871.

OFFICERS FOR 5871.

Wor. Bro.	JOHN MIDGLEY.....	W.M.
"	" JAMES CARRIE.....	P.M.
"	" THOS. D. WARREN.....	P.M.
"	" J. E. SMITH.....	P.M.
"	" GEO. W. MORGAN.....	P.M.
"	" W. MICKLEBORO.....	S.W.
"	" JOHN KING.....	J.W.
"	" C. W. HARTE.....	Treasurer
"	" C. GEARY.....	Secretary
"	" REV. ST. GEO. CAULFEILD.....	Chaplain
"	" F. ELLISON.....	S.D.
"	" D. THOMSON.....	J.D.
"	" D. DRAKE.....	Steward
"	" T. SINGER.....	"
"	" S. PETERS.....	I.G.
"	" J. F. KIRK.....	Tyler

ORDER OF BUSINESS.

Reading Minutes of last R. C. and S. E.
 Confirmation of Minutes.
 Communications, Accounts, Auditors' Reports.
 Proposals for Membership.
 Reports of Committee on Candidates for Initiation.
 Balloting.
 General remarks for the benefit of the Craft.
 Lectures, Historical and otherwise.
 Initiation, when the W. M. shall order.
 Conferring Degrees, &c., M. M.

ARTICLE 1.—The regular meetings of this Lodge shall be held in the Lodge Room, on the first Thursday of each month, at the hour of half-past seven o'clock, p. m., and on the Festivals of Saint John the Baptist, and Saint John the Evangelist, at such hour as the Worshipful Master shall be pleased to appoint.

ARTICLE 2.—When the Worshipful Master takes his seat, (and upon the usual sign being given) profound silence shall be observed, and the Officers and Brethren shall take their seats.

ARTICLE 3.—When the Worshipful Master takes the Chair, no Brother shall leave his work or move from his place, except as required in the performance of his duty, without permission from the Worshipful Master.

ARTICLE 4.—In motions, debates, &c., the rules observed in the Grand Lodge shall be strictly adhered to: The Worshipful Master may order any motion to be put in writing.

The Worshipful Master shall discountenance tedious debate, and shall hasten to put a stop to it.

When the Worshipful Master rises, all debate shall cease, and strict silence must be observed.

ARTICLE 5.—Every Brother shall stand up when he speaks, and shall address himself to the Worshipful Master in a respectful manner; he shall not speak more than twice on the same subject, nor say anything to wound or irritate the feelings of a Brother.

ARTICLE 6.—When any motion is put, every member shall vote thereon, unless for special reasons he be excused by the Lodge.

The Worshipful Master shall always have the casting vote; and a vote on any question shall be taken by ballot at the request of two members, excepting otherwise provided for.

ARTICLE 7.—When the Worshipful Master shall deem it expedient to hold a Lodge of Emergency, it

shall be called by special notice from the Worshipful Master, or by summonses, and no other business except that stated in the notice or summons shall be entered upon.

ARTICLE 8.—No person applying for initiation shall be admitted, unless he has resided one year within the district of this Lodge, or shall have produced a certificate of his good character from the Lodge from whose district he hails; and then he must be proposed in open Lodge by a member, and seconded by another—both in good standing. The petition, according to the Grand Lodge By-Laws, shall be shown to the applicant, which he will be required to sign in his own hand writing, and deliver the same to a member of this Lodge with the sum of \$3, which sum will be returned to the applicant if he be not received.

Should the candidate be elected and not appear within three months after being notified of the same, the above sum will be forfeited, unless he has been detained by sickness or some unavoidable circumstance. No petition can be withdrawn. The purport of this By-Law to be communicated to the applicant. The Worshipful Master to appoint a Committee of two members to report on the character of the petitioner at the following R. C.

ARTICLE 9.—No person shall be initiated in the Lodge until he has paid the sum of Twenty Dollars, which amount shall entitle him to the three Degrees and his Grand Lodge certificate and registration in the Grand Lodge books.

ARTICLE 10.—Every member shall pay the sum of 25 cents per month for monthly dues; Brethren owing \$3, shall not be eligible for any Office, nor shall they vote on any question before the Lodge, and shall be proceeded against as in Article 16. All monthly dues to commence the following month after initiation, or joining the Lodge as a new member.

ARTICLE 11.—Resident Brethren, not contributing members of a Lodge, shall be allowed to visit this Lodge not more than once. See G. L. Laws, page 40,

sec. 2. No visiting Brother shall be admitted unless vouched for in open Lodge; if not so vouched for, the Worshipful Master may appoint two well skilled Brethren a Board of Examination, and if favorably reported, the visiting Brother shall be admitted.

ARTICLE 12.—The admission of Brethren to become members of this Lodge, or candidates for Initiation, shall be by ballot. Two black balls shall exclude. In the event of a candidate being rejected, application may be again made at the expiration of twelve months, when every member shall have due notice thereof. In all cases the Treasurer or Secretary to retire and collect the fees prior to admission.

ARTICLE 13.—A Brother Mason applying for admission as a member of this Lodge, shall produce a certificate from the Lodge he formerly belonged to, or show satisfactory reasons why such certificate cannot be produced. He shall be regularly proposed and seconded in open Lodge at a regular meeting, and the Lodge shall decide by ballot at the next regular meeting, as in Article 12. If the Brother be accepted, he shall pay the sum of Three Dollars on his admission, and the usual monthly dues.

ARTICLE 14.—Any member disclosing any part of the business of this Lodge to any person not a Mason, or in the hearing of any person not a Mason, or who shall violate the secrecy of the ballot by stating to a Brother how he voted on any question, or by endeavoring to ascertain how any Brother voted, or if he should know by any means how any Brother voted, and disclose the same to any person or Brother, he shall be liable to severe Masonic censure, and for a second offence, upon due proof thereof, be suspended.

ARTICLE 15.—Brethren may be elected honorary members of this Lodge, by a vote of the Lodge.

ARTICLE 16.—When any charge is made against a Brother, either for non-payment of dues, for immoral conduct, for injuring a Brother by word or deed, or for

any violation of his obligations, such charge shall be made in writing, and a copy of the same forwarded to the offending Brother. The W. M. shall appoint the time for its consideration by the Lodge. The Brother shall be at liberty to be present, and have every opportunity of defending himself. When the case has been investigated, he shall withdraw, and the votes of the Brethren shall be given openly. The name of every excluded Brother, with the cause of his exclusion, shall be sent to the Grand Secretary and to the District D.G.M.

ARTICLE 17.—The W. M., S. and J. Wardens, Chaplain, Secretary and Treasurer, shall be annually elected by ballot at the regular meeting preceding the Festival of St. John the Evangelist, December 27th, and the Tyler, who shall be elected by an open vote of the Lodge. The installation of the W. M. and officers elect shall take place on St. John's Day, Dec. 27, except when said day falls on Sunday, and then it shall take place on the following Monday. The W.M. shall, immediately after his installation, appoint the S. D., J. D., I. G., D. C., and two Stewards.

ARTICLE 18.—Two auditors shall be appointed at the R. C. in December, one by the W. M., and another by the Lodge, whose duty it shall be to bring in a statement of the funds of the Lodge and its receipts and disbursements, which statement shall be handed to the Worshipful Master, and shall be adopted or rejected at the next regular meeting in January, by a majority of the Brethren.

ARTICLE 19.—The Treasurer shall be provided with a book in which to record all monies received and paid out on account of the Lodge, and shall discharge all bills which shall have been approved by the Brethren, and received the Worshipful Master's signature to the same. He shall enter the name of every Brother, and be able to show, at any time, the state of each Brother's account, and shall declare in open Lodge the amount received at each meeting, which amount so declared shall be recorded in the Secretary's book. He shall

furnish to the W. M. a list of the names of all the Brethren owing the sum of Three Dollars, which shall be kept in a public place in the Lodge Room for reference. He shall also furnish security, if required, for the safe keeping and faithful discharge of the duties of his office, as shall be approved by the Lodge.

ARTICLE 20.—The Secretary shall keep a record of all meetings, members present, visiting Brethren, and resolutions passed, issue summonses for emergencies, keep a register of the members, showing the date of admission, initiation, passing and raising, and shall record the receipts of all monies received at each meeting. He shall be exempt from all dues during the time he holds his office.

ARTICLE 21.—Any member whose dues are paid up may withdraw at pleasure, by giving notice in writing to the W. M. of his intention so to do at any regular meeting of the Lodge, and a written discharge shall be given him unless he has violated Article 16. The Secretary to record the notice. No member shall be charged with dues, after applying for his withdrawal, whether it be granted or not.

ARTICLE 22.—The Tyler shall see every Brother's name entered in the attendance book, before allowing him to enter the Lodge, and that he is properly clothed. He shall be punctual in his attendance at the Lodge, and shall have the room in proper condition before the time appointed for opening. He shall keep the room clean, make all fires, deliver summonses, and for the faithful performance of these duties he shall be paid by the Lodge at the expiration of every three months.

ARTICLE 23.—No part of these By-Laws shall be repealed, annulled, altered, or amended, unless a proposal in writing shall have been presented at a stated meeting, at least one month previous to the discussion, when, if two-thirds of the members present vote in favor of the proposal, it shall be adopted.

