

H. J. Bennett
(Old Series, No. 48.)

(New Series, No. 9.)

NINTH. ANNUAL REPORT
OF THE
Boards of Home & Foreign Missions,
OF THE
CHURCH ENDOWMENT FUND,
1885-6,
TO THE
DIOCESAN SYNOD OF NOVA SCOTIA.

Established, October 12th, 1854.

HALIFAX, N. S.:
PRINTED BY HOLLOWAY BROS., 69 GRANVILLE STREET,
1886.

A
266
C47

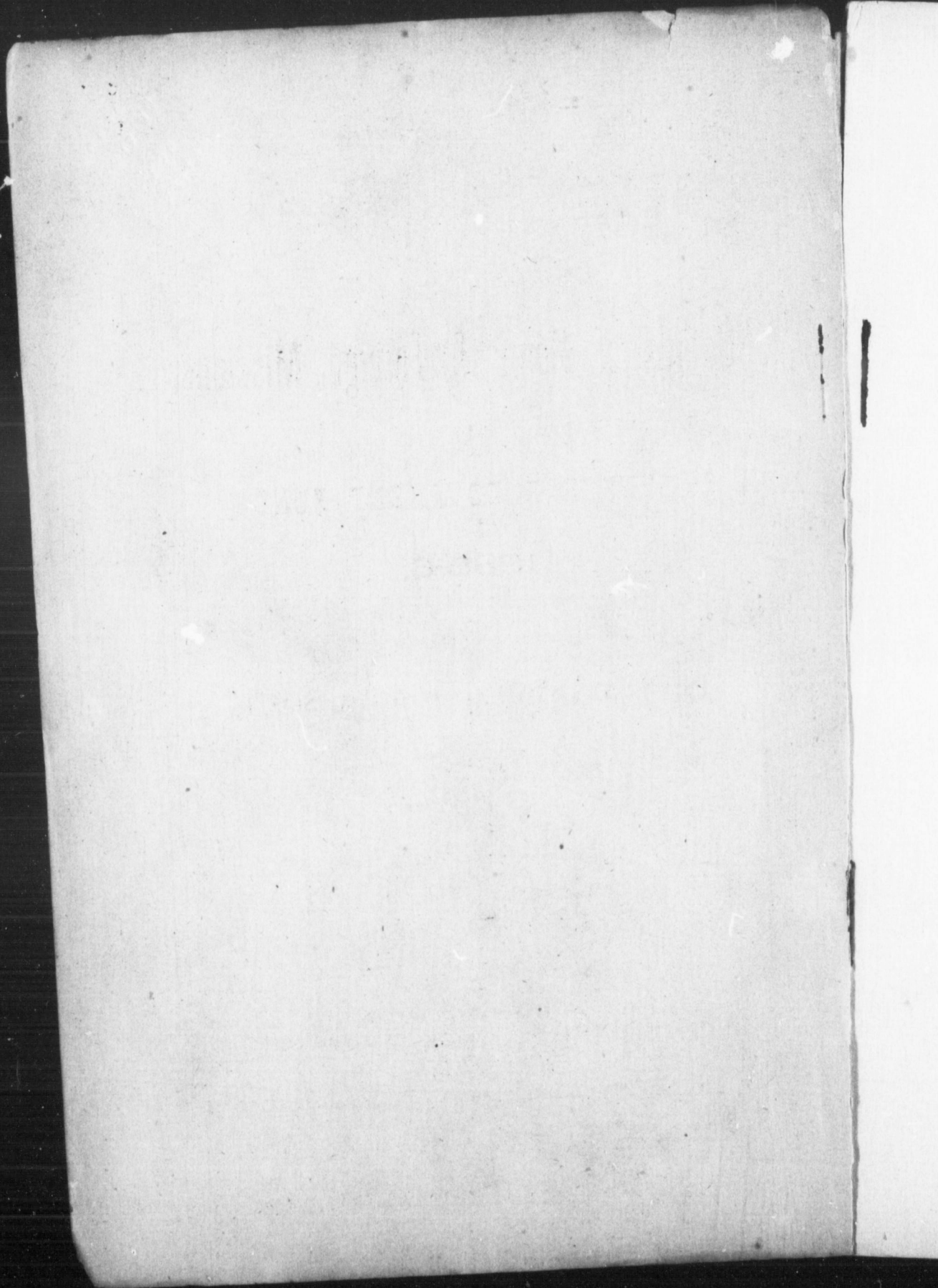

A 266
C 47

(Old Series, No. 48.)

(New Series, No. 9.)

NINTH ANNUAL REPORT

OF THE

Boards of Home & Foreign Missions,

OF THE

CHURCH ENDOWMENT FUND,

1885--6,

TO THE

Diocesan Synod of Nova Scotia.

ESTABLISHED OCTOBER 12TH, 1854.

HALIFAX, N. S. :
PRINTED BY HOLLOWAY BROS., 69 GRANVILLE STREET,
1886.

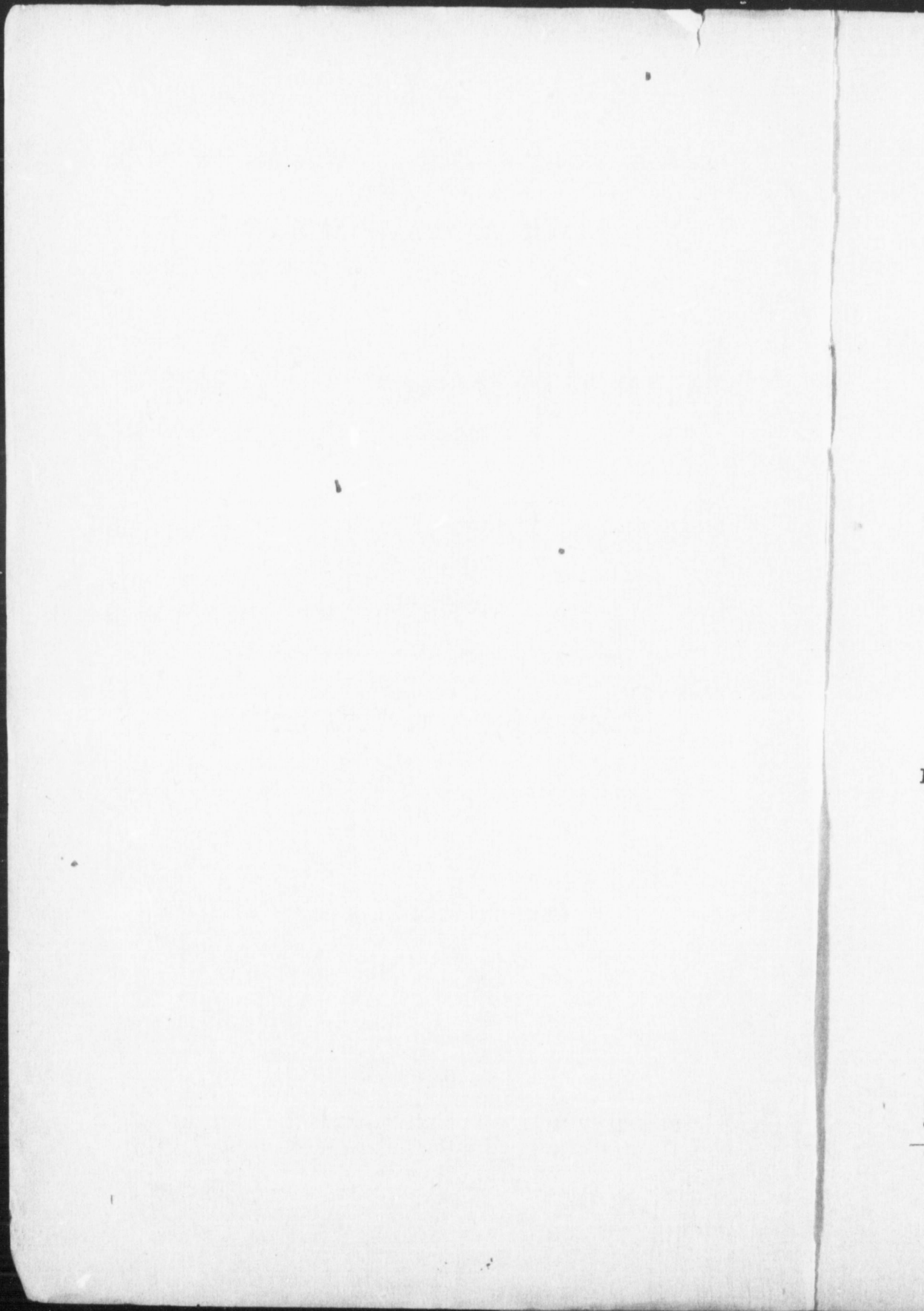

Clergy of the Diocese of Nova Scotia 1885.

The Right Rev. HIBBERT BINNEY, D.D., Lord Bishop of Nova Scotia.
The Venerable Edwin Gilpin, D D., Archdeacon of Nova Scotia.

CANONS.

Ven. Edwin Gilpin, D.D. Halifax.
Rev. T. Maynard, D.D. Windsor.
" Isaac Brock, M.A. Windsor.

RURAL DEANS.

Rev. W. H. Snyder, B.A. Lunenburg.
" D. C. Moore Amherst.
" H. Hamilton, B.A. Manchester.
" T. Maynard, D.D. Windsor.
" P. J. Filleul, B.A. Weymouth.
" D. Smith, B.D. Sydney, C. B.
" W. Ellis Tangier.
" S. Gibbons Shelburne.

Rev. F. Partridge, D.D., *Diocesan Secretary*, Halifax.

Rev. H. L. A. Almon, B.D., Harvard. Yarmouth.
" John Ambrose, M.A., Kings Coll. Digby.
" *W. J. Ancient Rawdon.
" E. Ansell, B.A., Kings Arichat, C. B.
" F. J. H. Axford, Islington Cornwallis.
" W. J. Arnold Half-way Cove, Guysboro'.
" Richard Avery, Kings Aylesford.
" *Edward H. Ball, St. Aug. College. Tangier.
" R. D. Bambrick, M.A., Kings North Sydney, C. B.
" *Charles Bowman, D.D., Kings Parrsboro'.
" R. F. Brine, B.A., Kings Antigonish.
" I. Brock, M.A., Oxon Acting Pres. K. C. W.
" *Philip Brown, B.A., Kings St. Margaret's Bay.
" G. H. Butler, B.A., Kings Chester.
" R. C. Caswall, M.A., Oxon Lunenburg.
" Joseph Churchill Cox, B.A., Kings Stewiacke.
" *J. L. Downing, Sackville River John.
" *Samuel Davies, Warminster Baddeck, C. B.

Those marked * receive part of their salaries from the B. H. M.

Rev. H. D. DeBlois, M.A., Kings.....	Annapolis.
" G. B. Dodwell, M.A., Cantab.....	Wilmot.
" *T. F. Draper, B.A., Kings.....	Louisburg.
" J. Edgecumbe.....	Pictou.
" *William Ellis, Queen's, Birmingham..	Sackville.
" *P. J. Filleul, B.A., Kings.....	Weymouth.
" Joseph Forsythe, T. C. D.....	Truro.
" *W. E. Gelling, St. Aug.....	Bridgewater.
" *Simon Gibbons.....	Lockeport.
" Edwin Gilpin, D.D., Kings.....	Halifax.
" F. P. Greatorex.....	Granville.
" *W. H. Groser, M.A., Annandale.....	New Ross.
" H. Hamilton, B.A., Kings.....	Manchester.
" H. A. Haley, M. A., Kings.....	Windsor.
" V. E. Harris, M.A., Kings.....	Amherst.
" G. D. Harris, Kings.....	LaHave.
" E. A. Harris, B.A., Kings.....	Mahone Bay.
" L. W. Hill, B.A., Kings, (retired).....	Antigonish.
" K. C. Hind, M.A., Kings.....	Bishop's Chapel, Halifax.
" *Henry How, B.A., Kings.....	Newport.
" R. Johnson.....	Sherbrooke.
" A. Jordan, (retired).....	Bridgewater.
" J. A. Kaulbach, M.A., Kings.....	Truro.
" W. B. King, M.A., Kings.....	Halifax.
" *W. J. Lockyer, Kings.....	Glace Bay.
" *A. C. Macdonald.....	Bayfield.
" C. W. McCully, B.A., Kings.....	Halifax.
" *C. E. Mackenzie, Kings.....	Spring Hill.
" *G. R. Martell, B.A., Kings.....	Maitland.
" T. Maynard, D.D., Kings.....	Windsor.
" *George F. Maynard, Kings.....	Falkland.
" D. C. Moore, S. Bee's.....	Albion Mines.
" W. Morris, B. A., Kings.....	Clementsport.†
" F. R. Murray, Durham.....	Halifax.
" E. E. B. Nichols, D.D., Kings.....	Liverpool.
" D. Neish, Glasgow University.....	Halifax.
" *J. R. S. Parkinson, S. Aug.....	Londonderry.
" F. Partridge, D D., Kings and S. Aug.	Halifax.
" *J. Partridge, Kings.....	Ship Harbor.
" N. R. Raven, B.A., Kings.....	Dartmouth.
" *J. A. Richey, Toronto.....	Seaforth.
" J. J. Ritchie, M.A., Kings.....	Annapolis.
" E. Roy.....	Blandford.
" J. O. Ruggles, M.A., Kings.....	Kentville.
" W. H. Sampson, Kings.....	Halifax.
" *A. Bent, B.A., Kings.....	Pugwash and Wallace.

Those marked * receive part of their salaries from the B. H. M.

Rev. David Smith, B.D., Kings and S. Aug.	Sydney, C. B.
" J. S. Smith, B. A., Kings, (retired)	Dartmouth.
" *Richmond Smith	Beaver Harbor.
" W. H. Snyder, B.A., Kings	Mahone Bay.
" *H. Stamer	Hubbard's Cove.
" Henry Sterns, B.A., Kings, (retired)	Tusket.
" *D. S. Sutherland, Kings	Port Mulgrave.
" *J. Spencer	Petite Riviere.
" J. Scandrett Edwardes, B.A., St. Davids	Chaplain Forces, Halifax.
" G. Townshend, M.A.	Amherst.
" R. J. Uniacke, D.D., Kings	Sydney.
" *M. C. Wade, B.A., Kings	Port Greville.
" T. H. White, D.D., Kings	Shelburne.
" *L. M. Wilkins, B.A., Kings	Bridgetown.
" C. E. Willetts, D.C.L., Kings & Cantab. Coll. School,	Windsor.
" *W. C. Wilson	Port Medway.
" H. J. Winterbourne, S. Aug	Halifax.

*Mr. T. Mellor..... Eastern Passage.

PRINCE EDWARD ISLAND.

ARCHDEACON—Ven. J. H. Read, D.D.	Milton.
Rev. H. Dyer, (retired)	Alberton.
" D. Fitzgerald, D.D., Kings & T. C. D.	Charlottetown.—(retired.)
" H. Harper, Kings	Port Hill.
" T. Johnston	Crapaud.
" Chas. O'Meara	Charlottetown.
" T. B. Reagh	New London.
" K. Richardson, M.A., T.C.D.	St. Eleanor's.

Those marked * receive part of their salaries from the B. H. M.

LOCAL COMMITTEES.

PARISH OR MISSION.	CHAIRMAN.	SECRETARY.
Albion Mines.....	Rev. D. C. Moore.....	J. G. Rutherford.
Amherst.....	" V. E. Harris.....	W. J. Moran.
Annapolis.....	" J. J. Ritchie.....	
Arichat.....	" E. Ansell.....	
Aylesford.....	" R. Avery.....	
Bayfield.....	" A. C. Macdonald.....	C. Williamson.
Beaver Harbor.....	" R. Smith.....	
Bridgetown and Belleisle...	" L. M. Wilkins.....	
Bridgewater.....	" W. E. Gelling.....	Miss Gelling.
Chester.....	" G. H. Butler.....	
Clements.....	" W. Morris.....	
Cornwallis.....	" F. J. H. Axford.....	Chas. Smith.
Dartmouth.....		
Digby.....	" J. Ambrose.....	
Eastern Passage.....	" T. Mellor.....	Mrs. Currie.
Falmouth.....	" J. Harrison.....	
Falkland.....	" G. Maynard.....	
Glace Bay.....	" W. J. Lockyer.....	P. W. Johnston.
Granville, Lower and Middle	" F. P. Greatorex.....	Miss M. McCormick.
Guysborough.....	" W. J. Arnold.....	
Halifax { St. Paul's.....	" F. Partridge D.D.....	
{ St. George's.....	" F. R. Murray.....	
{ St. Luke's.....	" H. J. Winterbourne.....	
{ St. Mark's.....	" J. O. Ruggles.....	Willis Moore.
Horton.....	" H. Stamer.....	
Hubbard's Cove.....	" E. E. B. Nichols, D.D.....	
Liverpool.....	" T. F. Draper.....	
Louisburg, C. B.....	" R. C. Caswall.....	Mr. Knight.
Lunenburg.....	" W. H. Snyder.....	J. W. Kedy.
Mahone Bay.....	" G. R. Martell.....	James Miller, Jr.
Maitland.....	" H. Hamilton.....	
Manchester.....	" H. How.....	
Newport.....	" W. H. Groser.....	
New Ross.....	" C. Bowman, D.D.....	Mrs. Coster.
Parrsboro'.....	" J. C. Edgecumbe.....	R. Hockin.
Pictou.....	" J. Spencer.....	
Petite Riviere.....	" W. C. Wilson.....	
Port Medway.....	" A. Bent.....	
Pugwash.....	" W. J. Ancient.....	H. B. Murphy.
Rawdon.....	" J. L. Downing.....	
River John.....	" W. Ellis.....	Mr. E. Norman.
Sackville.....	" J. A. Richey.....	Miss E. Conrad.
Seaforth.....	" T. H. White, D.D.....	
Shelburne.....	" J. Partridge.....	
Ship Harbor.....	" P. Brown.....	
St. Margaret's Bay.....	" D. Smith.....	Thomas LeCras.
Sydney, C. B.....	" R. D. Bambrick.....	
Sydney, North.....	" J. A. Kaulbach.....	
Truro.....	" P. J. Filleul.....	
Tusket.....	" Canon Maynard, D.D.....	D. P. Allison.
Weymouth.....	" J. Harrison.....	Miss Brown.
Windsor.....	" H. L. A. Almon.....	
Yarmouth.....		

BYE-LAWS

OF THE

BOARD OF HOME MISSIONS.

1st. At all the meetings of the Board or its Committees, before entering upon business, the "appointed prayers" shall be said.

2nd. The Bishop of the Diocese shall be Chairman of the Board, and the Very Rev. the Dean and the Archdeacon of Nova Scotia shall be, *ex officio*, Vice-Chairmen. There shall be also a Secretary, an Assistant Secretary and a Treasurer.

3rd. The Board shall consist of the Chairman, Vice-Chairman, Secretary, Assistant Secretary, and the Treasurer of the Board, who shall fill the same offices in the Committees; of all Clergymen licensed by the Bishop of the Diocese, together with twenty Laymen to be chosen by the Diocesan Synod. At each ordinary meeting of the Synod one-half of the whole number of lay members of the Board shall go out of office, but they or any of them shall be eligible for re-election; the new members, having been proposed, seconded and elected by ballot, shall be placed at the bottom of the list. No one shall be elected a member of the Board who is not an annual contributor to its funds of at least one dollar.

4th. The Board shall meet monthly during the year, with the exception of August and September, seven being a quorum for the transaction of business; and a general meeting thereof shall be held annually in July, or at the time of meeting of the Synod, to which matters may be referred from the ordinary meetings of the Board, and such appeals addressed as have hitherto been allowed to the general meeting of members of the D. C. S. A special meeting may be called at any time by the Chairman, or, in his absence, by a Vice-Chairman.

5th. The members of the Church in every part of the Province are invited to co-operate with the Board, by forming Local Committees under the direction of their respective clergymen, either in each Mission or Parish or in more than one Mission or Parish united, as shall be deemed most convenient, and in strict accordance with the designs and Rules of the Board.

6th. The following objects shall more particularly engage the attention of the Board as soon as its means may enable it to afford such attention :

- 1.—Provision for Clergymen.
- 2.—Missionary visits to neglected and destitute places, under the direction of the Bishop.
- 3.—Assistance to the Endowment of Parishes.
- 4.—Assistance to the erection and enlargement of Churches and Chapels belonging to the Church of England in peculiar or extreme cases.
- 5.—Supplies of Books and Tracts published by the Society for promoting Christian Knowledge, and such other Books and Tracts in strict conformity with the principles of the Church of England, as having been first carefully examined and approved by a Committee of Revision to be appointed by the Board, shall then have received the approval of the Board ; and lastly, the written approbation of the Bishop.
- 6.—Assistance to the erection of Parsonage Houses.
- 7.—Assistance to deserving young men desirous of being qualified for the Ministry of the Church, but requiring aid in pursuing their studies at the Collegiate Establishment at Windsor.
- 8.—Aid to Sunday and other Schools in which due attention is paid to instruction in the principles of the Church of England.
- 9.—Encouragement to the instruction and training of respectable Teachers for Sunday and Daily Schools.
- 10.—Upholding by all possible and proper means, the Collegiate Establishment at Windsor.
- 11.—It shall also be one of the objects of the Board to provide for the Widows and Orphans of deceased Clergymen, and for Superannuated and incapacitated Clergymen ; but no part of the funds shall be appropriated to these objects, except such as shall be specifically given and paid for these objects.

To these objects, generally, the contributions will be applied ; while those who desire it may have their individual contribution scrupulously confined to any one or more of these objects.

7th. The accounts of the Board shall be closed on the 31st December in each year, and shall be audited in one month from the time by auditors to be appointed by the Board.

8th. None of the above Bye-Laws shall be altered, except at an Ordinary Meeting of the Synod ; and a full year's notice of a proposal to change any of them must be given previous to the meeting at which the proposed alteration is to be effected.

Prayers

APPOINTED TO BE USED "AT ALL MEETINGS OF THE BOARD, AND OF COMMITTEES," BEFORE THEY COMMENCE BUSINESS.

Prevent us, O, Lord, in all our doings, with Thy most gracious favour, and further us with Thy continual help; that in all our works, begun, continued, and ended in Thee, we may glorify Thy Holy Name, and finally by Thy mercy obtain everlasting life, through JESUS CHRIST our LORD.
Amen.

(Board of Home Missions only.)

O, God, from Whom all holy desires, all good counsels, and all works of piety and charity do proceed, we beseech Thee to visit with Thy favor our Sovereign Lady, Queen Victoria; and so to rule her heart that she may in all things seek Thy honour and glory. Prosper with Thy blessing our missionary work. Comfort with Thy Grace those benefactors who contribute to its support. Bless the ministry of Thy servants, the clergy; and the endeavours of all who are engaged in promoting the knowledge of true religion. And may Thy Holy Spirit direct all our consultations to the advancement of Thy Glory and the good of Thy Church, through JESUS CHRIST our LORD. *Amen.*

(Board of Home Missions only.)

O LORD JESUS CHRIST, Who at thy first coming didst send Thy messenger to prepare Thy way before Thee, grant that the ministers and stewards of Thy mysteries may likewise so prepare and make ready Thy way by turning the hearts of the disobedient to the wisdom of the just, that at Thy second coming to judge the world, we may be found an acceptable people in Thy sight, Who livest and reignest with the FATHER and the HOLY SPIRIT, ever one GOD, world without end. *Amen.*

(Board of Foreign Missions only.)

Almighty God, who, by thy Son JESUS CHRIST, didst give commandment to the Holy Apostles that they should go into all the world and preach the Gospel to every creature, grant to us whom Thou hast called into Thy Church a ready will to obey Thy Word, and fill us with a hearty desire to make Thy way known upon earth, Thy saving health among all nations. Look with compassion upon the heathen that have not known Thee, and on the multitudes that are scattered abroad as sheep having no shepherd. O Heavenly FATHER, LORD of the harvest, have respect we beseech Thee, to our prayers, and send forth laborers into Thine harvest.

Fit and prepare them by Thy grace for the work of their ministry ; give them the spirit of power, and of love and of a sound mind ; strengthen them to endure hardness ; and grant that both by their life and doctrine they may set forth Thy glory, and set forward the salvation of all men, through JESUS CHRIST our LORD. *Amen.*

(Board of Foreign Missions only.)

O merciful God, who hast made all men, and hatest nothing that THOU hast made, nor wouldest the death of a sinner, but rather that he should be converted and live, have mercy upon all Jews, Turks, infidels and heretics, and take from them all ignorance, hardness of heart, and contempt of Thy Word, and so fetch them home, Blessed LORD, to Thy flock, that they may be saved among the remnant of the true Israelites, and be made one fold under one Shepherd, JESUS CHRIST our LORD, Who liveth and reigneth with THEE and the HOLY SPIRIT, one GOD, world without end. *Amen.*

Almighty GOD, Father of all mercies, we Thine unworthy servants do give Thee most humble and hearty thanks for all Thy goodness and loving kindness to us and to all men ; more particularly for the providential support by which our work has been thus far sustained ; but above all for Thine inestimable love in the redemption of the world by Thy Blessed Son, for the means of grace, and for the hope of glory which Thou hast given us in the same our Lord and Saviour JESUS CHRIST ; to Whom, with THEE and the HOLY GHOST, be all honour and glory, world without end. *Amen.*

Our FATHER, which art in Heaven, Hallowed be Thy name ; THY kingdom come ; Thy will be done in earth as it is in Heaven ; give us this day our daily bread ; and forgive us our trespasses, as we forgive them that trespass against us. And lead us not into temptation, but deliver us from evil ; for Thine is the Kingdom, the power and the glory, for ever and ever. *Amen.*

The grace of our LORD JESUS CHRIST, and the love of GOD, and the fellowship of the HOLY GHOST, be with us all, evermore. *Amen.*

Widows' and Orphans' Fund.

RULES AND REGULATIONS.

"It shall also be one of the objects of the Board of Home Missions to provide for the Widows and Orphans of deceased clergymen, but no part of the funds shall be appropriated to this object except such as shall be specifically given and paid into the Synod therefor."

1st. In accordance with the above, the Board of Home Missions will open a special account for this object, to be called the Widows' and Orphans' Fund. This fund shall be formed, and consist of all subscriptions, donations, legacies, and other contributions given and paid to the Synod for this special object, and of all premiums received under these Rules, and of all benefits arising therefrom; and this fund shall be held and applied to and for this particular object, and none other.

2nd. A Standing Committee of seven members shall be appointed, in whom, together with the Secretary of the Board of Home Missions (who shall be paid as Secretary of this Committee,) shall be vested the whole management of this matter, subject to an appeal to the general Society.

3rd. The Diocesan Synod undertakes to pay out of this Widows' and Orphans' Fund the pensions which become due under the following Rules.

4th. Every Clergyman of the Church of England within the Diocese wishing to avail himself of the benefits of this fund shall, within one year from taking Orders, or from his admission into the Diocese, apply to the Secretary for a Certificate of Pension, and shall pay the annual sum or premium therefor as hereafter mentioned.

5th. Any applicant after such period or time shall only be permitted to receive such Certificate at the option of the Committee, and upon such terms as they shall direct.

6th. The following shall be the rate of the yearly sum or premium payable by every Clergyman applying for a Certificate, according to his age at the date of his first application.

<i>Age.</i>	<i>Prem.</i>	<i>Age.</i>	<i>Prem.</i>	<i>Age.</i>	<i>Prem.</i>
23	\$7 20	36	\$10 27	49	\$15 33
24	7 38	37	10 57	50	16 17
25	7 62	38	10 92	51	16 90
26	7 82	39	11 25	52	17 68
27	8 05	40	11 60	53	18 48
28	8 27	41	11 95	54	19 37
29	8 50	42	12 30	55	20 30
30	8 72	43	12 67	56	21 30
31	8 93	44	13 08	57	22 40
32	9 17	45	13 48	58	23 55
33	9 42	46	13 92	59	24 72
34	9 68	47	14 42	60	25 85
35	9 80	48	14 92		

7th. Every clergyman upon the Fund is required to make at least one collection annually in its behalf.

8th. If any clergyman marry the second time, he shall pay the annual sum or premium for the age he may be when he marries the second time.

9th. Upon payment of the first sum or premium the applicant shall receive a Certificate, as hereafter mentioned, and the same sum shall be paid by him, up to the time of his death, on the first day of January in each year.

10th. If any person fail to pay the amount of his premium within 40 days after the payment becomes due, all claim to the pension under his Certificate shall be forfeited, and the same shall thereupon become null and void; but if he desires to have his claim to the pension renewed it shall be in the power of this Committee to re-admit him on such terms as they see fit.

11th. Removal of the clergyman from this Diocese, except in the case of any clergyman who shall become a missionary of the Board of Foreign Missions of this Diocese, or who undertakes work in Algoma while a Missionary Diocese, forfeits all claim to the pension. Seventy-five per cent. of the amount of premiums paid by the holder of the Certificate himself shall be returned to him upon the surrender of his Certificate.

12th. If any clergyman shall go beyond the limits of Europe, or of North America 35° North latitude, without the leave of the Committee, he shall forfeit all claim to the pension.

13th. The widow of every clergyman who shall have paid the annual sum or premium (subject to the above exceptions) shall receive a pension of \$100 per annum during widowhood.

14th
state of
power

15th
deceas
shall b
years,
under

16th
at his

17th
Januar
the fir
holding
happen
other e

18th.
particip
this Pr

19th.
under t
the back

27th.
at a reg
posed ch

 T
responsib
the Certi

14th. If at any time it is the opinion of the Committee that the state of the funds will safely warrant their so doing, they shall have power to increase the amount of the pensions.

15th. If the widow die or marry again, the child or children of her deceased husband shall receive the pension. But no part of the pension shall be received by those children who have arrived at the age of sixteen years, if males, or eighteen years, if females; while those who are still under those respective ages will receive the full amount of the pension.

16th. If the wife die before the husband, his child or children shall at his death receive the pension, under the above limitation as to ages.

17th. The pension shall be payable half-yearly, on the 1st day of January and the 1st day of July in each year, and shall commence on the first of these days which shall happen after the decease of such person holding a Certificate, and terminate on the first of those days which shall happen after the death of the widow or child, or the happening of any other event by which, under these Rules, such pension, is to cease.

18th. The Clergy of Prince Edward Island shall be entitled to participate in the benefit of this fund on equal terms with the Clergy of this Province.

19th. The Certificate to be granted shall be in the following form, under the seal of the Synod and the signature of the Secretary; and on the back thereof or annexed thereto shall be printed the above Rules.

27th. None of the above Rules or Regulations shall be altered except at a regular meeting of the Synod, after a full year's notice of the proposed change.

 The Widows' and Orphans' Committee do not consider the Fund responsible for the payment of a larger pension than the \$100 named in the Certificate.

Superannuation Fund Rules.

"It shall be one of the objects of the Board of Home Missions to provide for superannuated and incapacitated Clergymen; but no part of the funds shall be appropriated to this object except such as shall be specifically given and paid into the Synod therefor."

1st.—In accordance with the above, the Board of Home Missions will open a special account for this object, to be called "The Superannuation Fund." This Fund shall be formed and consist of all subscriptions, legacies and other contributions given and paid to the Synod for this special object, and of all benefits arising therefrom; and this Fund shall be held and applied to and for this object, and none other.

2nd.—A Standing Committee of Six Laymen shall be appointed, in whom, together with the Bishop of the Diocese as chairman, shall be vested the whole management of this Fund.

3rd.—The Diocesan Synod undertakes to pay from the proceeds of this Fund the pensions which may become due under the following Rules.

4th.—Any Clergyman of the Church of England within this Diocese wishing to participate in the benefits of this Fund shall make application to the Committee, who shall decide each case upon its own merits, and have power to grant such amount of pension (not exceeding \$200) as they think expedient. But should the Committee refuse to grant the pension an appeal may be made by the applicant to the General Meeting of the Board.

5th.—No Clergyman admitted from abroad into this Diocese shall receive any benefit from this Fund unless he shall have served for at least seven consecutive years in this Diocese, or shall have paid into this Fund a sum to be named by the Committee.

6th.—The pension shall be for life, unless circumstances should arise (either from the falling off of the Fund or otherwise) which may make a revision necessary.

7th.—If the pensioner reside out of this Diocese, sufficient proof of his identity should accompany each draft for his pension.

7th.—The pensions shall be paid half yearly in advance, on the first of January and the first of July in each year, and shall commence on the

first
termi
the p
is to

9th
to be
suspe

10th
at an
propo

The
were a

1st.
stock i
securit
convey
for the
the saic
only of

2nd.
to the S
poration

3rd.
it shall

4th.
withhel
Mission
perform
ing the

5th.
toward t
Mission,
practical
investing
and if, in

first of those days that shall happen after the pension is granted, and terminate on the first of those days that shall happen after the death of the pensioner, or the happening of any other event by which such pension is to cease.

9th.—If any pensioner should be so far relieved from his disability as to be able to resume the discharge of Clerical duty, the pension shall be suspended during his relief from such disability.

10th.—None of the above Rules or Regulations shall be altered except at an ordinary meeting of the Synod, after a full year's notice of the proposed change.

Endowment Rules.

The following Rules for the guidance of the Endowment Committee were adopted May 17, 1850 :—

1st. The investment of Endowments may be made in lands, houses, stock in banks or other companies, money invested in mortgages or other securities, to be approved of by the Endowment Committee, and to be conveyed and held for the benefit of the Incumbent or resident Missionary for the time being of any Parish or Mission for which they are designed, the said Incumbent or resident Missionary to receive the yearly proceeds only of the interests or rents arising from such Endowment.

2nd. The conveyance of trust of such Endowment may be made either to the Society for the Propagation of the Gospel or to the Church Corporation of the Parish or to the Diocesan Synod.

3rd. When real property is purchased and conveyed for Endowment it shall be free from any debt or incumbrance.

4th. The annual proceeds arising from such Endowment shall be withheld from any Incumbent or resident Missionary of any Parish or Mission who may be suspended by the Bishop of the Diocese from performing public services in the churches in his Parish or Mission during the continuance of such suspension.

5th. The Endowment Committee shall hold any sum contributed toward the endowment of any Parish or Mission in trust for such Parish or Mission, and obtain such a rate of interest for the money as may be practicable, consistent with safety, until an opportunity shall arise of investing it for the permanent endowment of such Parish or Mission; and if, in the judgment of the Endowment Committee, such opportunity

or proposition for endowment shall come within the true intent and scope of the foregoing regulations, they shall authorize the said sums to be paid to the Parish or Mission so applying for it.

6th. If any difficulty shall arise as to whether any opportunity or proposition for endowment be agreeable to the foregoing rules, or if any other point relative thereto should be disputed or doubted, the question shall be referred to the General Meeting of the Board, at their meeting then ensuing.

7th. All applications from any Parish or Mission to the Endowment Committee for aid shall be signed by the Rector and Church Wardens of such Parish, or by the resident Missionary, accompanied by a resolution of the Local Committee of the Board of Home Missions in its favor in such Mission; and shall state the nature, situation, value and annual profits of the investment desired to be made, the names of those in whose behalf it is to be made, the office where it should be registered, the sums that are contributed for its purchase, and all other particulars which may enable the Endowment Committee to form a correct judgment; all such applications to be made to the Secretary of Board of Home Missions, who is, *ex officio*, Secretary of the Endowment Committee.

The Endowment Committee, in a Report May 11th, 1863, made the following recommendations:—

“That while no restriction is made as to the sum which a Parish may withdraw from its ‘*Reserved Fourths*’ and invest as heretofore, yet that \$1000 be the minimum to which they should amount before they can be placed in trust with the Board, and the interest be payable to the Incumbent.”

“With reference to the control of the Board over the *Reserved Fourths* the Committee state that they have no wish to interfere in any way with the rights of the Parishes to manage their own property. They would merely, for the better security of this Fund for the support of the Clergy, recommend—That a rule be adopted which would require that, when an investment made by any Parish from its *Reserved Fourths* may be paid off, the money be returned to this Board to be held under the same rules and on the same terms as before, until such time as the Parish may be able to procure another satisfactory investment.”

The first recommendation was adopted; the second is still under consideration.

Cl
made
the c
reaso
grant
least

Cl
shall
the
Marc
such
and t
satisf
partie
Parish

Cl
1st Ju
of the
jointly
have i
if the
accept

CLA
remitt
letter,
be sen
Shoul
from
Board
make
arrears

CLA
Missio
sustain
openin
Dioces

Quebec Scheme.

RULES AND REGULATIONS.

CLAUSE 1.—Where there is no special condition, all grants shall be made for three years from the first of the month preceding or following the date; yet the Board may, for what it considers good and sufficient reasons, discontinue a grant after six months' notice. In every case the grants shall cease at the expiration of the three years, unless renewed at least six months before their termination.

CLAUSE 2.—All Parishes or Missions receiving aid from the Board shall, by their Wardens or other representatives, pay into the funds of the Board, through the Secretary, at least one month before the 31st March, 30th June, 30th September, and 30th December in each year, such amount as may by mutual consent be arranged between themselves and the Board; provided always, that the Board, if in any case it is satisfied that half-yearly payments would be more for the interests of all parties concerned than quarterly, may frame their agreement with the Parish accordingly.

CLAUSE 3.—At the beginning of every quarter—to wit, on 1st April 1st July, 1st October, 1st January—the Secretary shall accept the order of the Missionary for the preceding quarter's salary as agreed upon jointly by the two contracting parties. But where half-yearly payments have been allowed, the Secretary, at the expiration of the six months, if the amount due from the people has not been paid up, shall only accept the order for the amount of the Society's grant for that period.

CLAUSE 4.—When a Parish or Mission fails to make its regular remittances when due, the Secretary shall at once make enquiries by letter, or, if thought necessary, shall visit in person, or a deputation may be sent, to enquire into the cause of such default, and report to the Board. Should the amount due from the Parish not be paid within three months from the date at which it becomes due under the agreement with the Board the grant shall cease, and it shall be the duty of the Treasurer to make no further payments; nor shall the grant be renewed until the arrears due at the time of the cessation be paid up.

CLAUSE 5.—The aim of the Board is, and it should be that of the Missions themselves, to make the Missions as quickly as possible self-sustaining, in order that the funds of the Boards may be applied to the opening of new Missions and to the extension of the work throughout the Diocese.

CLAUSE 6.—In furtherance of the objects of the Board it requires that each of its Missionaries shall take care that every eligible person within their respective Missions be solicited to contribute to the General Fund of the Board, and that quarterly returns of the amount of such contributions shall be made by the Missionary to the Secretary in Halifax.

CLAUSE 7.—The Board, for reasons which it shall deem good, may allow a Parish or Mission to pay a certain specified amount of their Incumbent's salary in kind, at *Cash* prices, and his receipt for the sum in the form of a bill of items, shall be counted by the Wardens or Representatives towards making up the amount to be paid by the Parish or Mission; and may also allow the receipt of the clergyman for money given at the offertory to be received from the Wardens as part of the conditional payment required by the Board from the people.

Churches.

Every application for aid in the erection of a church must contain the following information :—

- 1.—The precise situation, especially with reference to the nearest Church, and to the amount of population within five miles of the Church.
- 2.—The title of the ground on which the building is to be erected.
- 3.—The size of the building, the numbers it can accommodate and probable amount of the congregation that will usually attend it.
- 4.—The proposed cost of the building, the progress it has made towards completion, and the amount of contributions on the spot in money or labor.
- 5.—The frequency and regularity of the proposed services in the Church.
- 6.—That all the sittings are to be free and unappropriated.

It is the wish of the Board of Home Missions that no clergyman should when building a Church, rely upon aid from the Board without first ascertaining whether it is in the power of the Board to grant any assistance.

All grants to Churches are made on the following terms, namely; That the first moiety be called for within one year, and the second within

two years, from the date of the grant. The first moiety may be obtained when the exterior is finished, and the second when the interior is finished. Grants to Parsonages are made on similar conditions.

The Endowment Committee receive and hold any money given in trust for Church purposes, and pay over the annual interest arising from the same when invested towards the furtherance of the special object for which it was given.

All donations of Ten Pounds and upwards are funded, and the interest only applied to the general purposes of the Board.

The Board will not make its usual grant toward the payment of an Assistant Missionary appointed to a separate cure unless the people there consent to pay *toward the Endowment Fund of their Parish or Mission* all the proceeds of whatever glebe lands may be in that Parish.

All subscription lists received before the 31st December in each year will appear in the next forthcoming Report, while those received after that date shall be omitted.

If the reservations and special donations are not mentioned at the time when the contributions are sent in from the Local Committees, the whole amount will be considered as devoted to the general interests of the Board.

 The attention of the Local Committees, is particularly requested to the above regulations.

All applications for aid from this Board are proposed at one meeting of the Board and considered at the next.

No person shall be qualified to vote at any general meeting of the Board, nor to be elected a member, who has not been a subscriber for three months preceding the day of meeting.

At the General Meeting in 1869, the following resolution was adopted :

The Church property in any Parish which is actually occupied by the Incumbent of the said Parish shall be valued by competent valuers upon his taking charge, and be considered at the same value for salary during his incumbency ; and the valuers shall be appointed as follows, viz. : one by the Parish, one by the Board of Home Missions, and another by those two.

AN ACT to vest in the Diocesan Synod of Nova Scotia the Funds held by the D. C. S.

Whereas, At a meeting of the D. C. S. held in the month of July, 1876, it was resolved, &c., &c.

And whereas, At the General Session of Diocesan Synod of Nova Scotia, held in the same month, the said resolution was adopted by the Synod :

And whereas, It is considered expedient, in order to carry such resolution into effect, that an Act be passed to vest in the said Diocesan Synod of Nova Scotia all and other property held in trust by or for the said D. C. S.

Be it therefore enacted by the Governor, Council, and Assembly as follows :

1. All property, real and personal, held by or in trust for the D. C. S., or other funds respectively connected therewith, are hereby declared to have become vested in the Diocesan Synod of N. S. in trust, to be held and managed for the several purposes for which they have heretofore been held and managed by the D. C. S. as fully and effectually as the same were previously vested in or held in trust for said D. C. S.
2. The said Synod shall be bound to fulfil all engagements made by the said Society previous to such transfer, and to observe all the conditions under which the several funds may have been held in trust by the said Society.
3. In all cases where moneys of D. C. S. have been loaned on mortgage in this Province for the benefit of any trust funds in connection with said Society and in all like cases it shall and may be lawful, in case of the payments of the amounts due on such mortgages, for the said Synod to discharge such mortgages by writing under their seal, and thereby the mortgagees, their heirs, executors, administrators, or assigns, shall be fully discharged from all further liability on account of such mortgages.
4. The receipt of the treasurer of the Synod shall be a sufficient discharge to the Treasurer of the said Society for all monies and securities transferred by him.

The
follow

Rev.
Butler
Class
Rev. J.
Revds.
from C

The
classes

Rev. Jo
" C.
" D.
" J.
" W.
" J.
" W.
" J.
" F.

The
found c

REPORT
OF THE
Church Endowment Fund Committee.

The changes which have taken place during the past year are as follows:—

Rev. J. Partridge has been placed upon Class II., and Revds. G. H. Butler and C. W. McCully have been transferred from Class III. to Class II. Subsequently Rev. C. W. McCully retired from the Fund. Rev. John Harrison and W. S. H. Morris have been placed on Class III. Revds. F. F. Sherman, and J. Lowry, having left the Diocese, retire from Class III.

The following are the names of the Clergy upon the Fund, and the classes to which they belong:

CLASS I.	CLASS II.	CLASS III.
Rev. John Ambrose, " C. Bowman, " D. C. Moore, " J. O. Ruggles, " W. J. Ancient, " J. A. Richey, " W. Ellis, " J. J. Ritchie, " F. H. J. Axford.	Rev. E. H. Ball, " G. B. Dodwell, " W. H. Groser, " J. L. Dowling, " P. H. Brown, " A. C. Macdonald, " R. Smith, " F. P. Greatorex, " J. R. S. Parkinson, " G. F. Maynard, " H. How, " John Partridge, " G. H. Butler.	Rev. T. F. Draper, " R. D. Bambrick, " W. J. Lockyer, " G. R. Martell, " J. Spencer, " D. S. Sutherland, " John Harrison, " W. S. H. Morris.

The accounts of the Treasurer, which have been duly audited and found correct, are herewith submitted.

CHURCH ENDOWMENT FUND.

TREASURER'S STATEMENT OF RECEIPTS AND EXPENDITURE FOR THE YEAR 1885.

Dr.		
To placed on special deposit at Bank.....		\$1300 00
Paid S. P. G. deficiency to B. H. M.....		438 94
Paid the following clergymen, viz :		
Rev. J. Ambrose, \$225.00; Rev. Dr. Bowman, \$225.00.....	\$450 00	
Rev. D. C. Moore, \$225.00; Rev. J. O. Ruggles, \$225.00.....	450 00	
Rsv. W. J. Ancient, \$225.00; Rev. J. A. Richey, \$225.00.....	450 00	
Rev. W. Ellis, \$225.00; Rev. J. J. Ritchie, \$225.00.....	450 00	
Rev. F. J. H. Axford, \$225.00; Rev. E. Ball, \$150.00.....	375 00	
Rev. G. B. Dodwell, \$150.00; Rev. W. H. Groser, \$150.00.....	300 00	
Rev. J. L. Downing, \$150.00; Rev. P. H. Brown, \$150.00.....	300 00	
Rev. A. C. Macdonald, \$150.00; Rev. R. Smith, \$150.00.....	300 00	
Rev. F. P. Grestorex, \$150.00; Rev. J. R. Parkinson, \$150.00.....	300 00	
Rev. G. F. Maynard, \$150.00; Rev. H. How, \$150.00.....	300 00	
Rev. J. Partridge, \$75.00; Rev. G. H. Butler, \$90.00.....	165 00	
Rev. T. F. Draper, \$90.00; Rev. R. D. Bambrick, \$90.00.....	180 00	
Rev. W. J. Lockyer, \$90.00; G. R. Martell, \$90.00.....	180 00	
Rev. James Spencer, \$90.00; Rev. D. Sutherland, \$90.00.....	180 00	
Rev. J. Harrison, \$67.50; Rev. J. Lowry, \$60.00.....	127 50	
Rev. W. E. Wilson, \$25.00; Rev. C. McCully, \$45.00.....	70 00	
Rev. F. F. Sherman.....	45 00	
Rev. J. Spencer, 6 months to Dec., 1884.....	45 00	
Rev. C. McCully, 18 months arrears.....	90 00	
	4757 50	
Paid rent of Security Box.....	\$ 20 00	
" Insurance, Repairs, Taxes, &c.....	289 25	
" Secretary's salary, \$200.00; Treasurer's salary, \$300 00.....	500 00	
	809 25	
	\$7305 69	
Cr.		
By balance from last year.....	\$1026 10	
" interest on investments.....	7304 62	
	8330 72	
Balance.....	\$1025 03	

Halifax, 9th January, 1886.

JOHN T. WYLDE,
Treasurer C. E. Fund.

Examined and found correct,
EDWARD J. LORDLY, }
C. BEVERLEY BULLOCK, } Auditors.

INVESTMENTS.

Halifax City Securities.....	\$74660 00
Prince Edward Island Securities.....	12000 00
Mortgages.....	36500 00
Property.....	4000 00
Savings' Bank.....	3000 00
Provincial Loan.....	13000 00
Bank Deposits.....	11300 00
	\$154460 00

For
Fund
Provi
many
imme
by the
the re
work
James
promot
tion.

It is
Church
and str
held for
and Ed
whom
same as
Diocesa
shall ha
(provide
further
hereafte
tion for

All m
trust, sol
the rules
The fut
vested in
meeting
have any
the objec
Prospectu

1. Th
appropri
of the Ch

2. The annual deduction of £100 stg. which the Society for the Propagation of the Gospel intend to make from the amount of their present grant, (which has been transferred by them to a sub-committee of the Diocesan Church Society,) shall be made good out of the proceeds of this Fund, so that the said grant shall be kept up and maintained in its full integrity, at the sum which may be required, for the purpose of paying all the Rectors and Missionaries who shall be on the list of the Society for the Propagation of the Gospel, on the day when this Fund shall go into operation, the full amount of the salaries to which they may on that day be entitled from the said Society.

3. Whenever and as often as any of the Rectors or Missionaries on the said list on the day above named shall die, or from any cause shall cease to be entitled to receive the salaries to which they were at that time entitled, out of the said grant of the Society for the Propagation of the Gospel, then the said grant is no longer to be kept up at its former amount, by contribution from this Fund as will suffice for the payment to those Rectors and Missionaries still living, and entitled to receive the same salaries from this Fund. And every new Rector or Missionary, appointed in their places, shall be paid out of the annual proceeds of this Fund a yearly sum, according to the class and scale arranged for that purpose, and herein contained.

4. In like manner, whenever and as often as any of the present Rectors or Missionaries, now on the Government list and paid by it, shall die, or cease to be entitled to be so paid, then every new Rector or Missionary appointed in his place to any parish or mission shall be paid out of the annual proceeds of this Fund, according to the same class and scale; and whereas there are some parishes and missions of which the incumbents are not paid either by the Government or by the S. P. G., the said incumbents and their successors shall be on an equality, in respect to their claims upon this Fund, with the successors of the Clergymen now upon the lists of the Government or of the S. P. G.,—it being understood that "parishes" shall have always the first claim upon this Fund, except on all questions under Clause No. 8, which shall still be decided by seniority of appointment, as there provided.

5. If from any unforeseen cause, the present grant of the Society for the Propagation of the Gospel, subject to the present reduction of one hundred pounds (£100) stg. a year, should fail, or if the present provision by Government for certain Missionaries should not be continued (neither of which contingencies it is fully believed will occur, and are only hereby provided for "ex abundanti cautela") then in such case, the annual proceeds of this fund shall, according to their means, be appropriated towards the payment of the old Rectors and Missionaries, whether on the Government list or on that of the Society for the Propagation of the Gospel, and of the other Rectors and Missionaries claiming under this Prospectus, rateably by an equal per centage deduction from the old

salari
the F

6.
paym
excee
then,
additi
and p
each
this F
provid
and th
Clergy
parish
each C

7.
provid
calcula
Fund t

The
CLAS
in this
per ann

CLAS
this Pr
per ann

CLAS
Currenc

9. A
the stan
If at an
the Prov
by the
class 3
original
ing of an
ill health
to a pari
be recko
hold an
Diocese,
mission,
stood wh
class to v

salaries and new allowances, under Clauses Nos. 3 and 4, as the state of the Fund may require and will permit.

6. If the annual proceeds of this Fund after providing for the payment of fifty-one claimants according to Clauses Nos. 3 and 4, should exceed the amount required for fully carrying out the proposed scheme, then, in the first place, the surplus shall be devoted to the payment of additional Clergymen, under the same classification and at the same rates, and preserving as nearly as may be the same proportionate numbers in each class as are herein prescribed. But if at any time the income of this Fund shall exceed what is necessary for the fifty-one payments now provided for, and such additional payment as may hereafter be agreed on, and there shall be no need nor opportunity of adding to the number of Clergymen to be paid out of this Fund by any further sub-divisions of parishes, then such surplus shall be applied to increase the allowance to each Clergyman, "pro rata."

7. The subjoined scale is that referred to in Clauses 3 and 4. It provides for fifty-one Clergymen, and is based upon carefully prepared calculations, so that reliance may be placed upon the capabilities of the Fund to supply the payments proposed for the respective classes.

The Clergymen are to be divided into three classes :

CLASS 1 will contain twenty-one Clergymen, who must have officiated in this Province more than fifteen years, who are to receive £75 Currency per annum.

CLASS 2 will contain fifteen Clergymen, who must have officiated in this Province more than five years, who are to receive each £50 Currency per annum.

CLASS 3 will contain fifteen Clergymen, who are to receive each £30 Currency per annum.

9. All removals from one class to another must depend not only upon the standing of the individuals, but also on vacancies in the upper classes. If at any time there shall be more Clergymen holding appointments within the Province than the number for whom provision is made in clause 7, or by the Committee under the conditions of clause 6, then admission to class 3 must also depend upon vacancies in that class,—the seniority of original appointment in this Province deciding the question. The standing of any Clergyman who, after leaving this Diocese, except on account of ill health, shall return to it again, shall be reckoned from his appointment to a parish or mission on his return, and any previous service shall not be reckoned. If any clergyman officiating in this Province shall cease to hold any parochial or missionary appointment, but shall not leave the Diocese, and after an interval shall again be appointed to any parish or mission, he shall take his place upon the lists in the position in which he stood when he ceased to officiate, as soon as a vacancy shall occur in the class to which he belonged.

9. Every Clergyman applying for his salary under this scheme must furnish proof that provision has been made by those to whom he ministers for the payment to him of at least one hundred pounds (£100) currency for the past year, or at least fifty pounds (£50) currency for the past half year.

NOTE.—This amount may be made up from local endowments, from the subscriptions of his congregations, from pew rents, or from any other source (except from this Fund), and may include the fair estimated yearly value of the Glebe or Parsonage, if any. This estimate shall be settled by the Committee, and every care shall be taken to arrive at a just and equitable conclusion.

10. The application of the Clergymen shall be made annually or semi-annually to the Secretary of the Church Endowment Committee. It shall state the number of years' service in this Province of the party applying, and contain a solemn declaration, either by himself or by the Churchwardens, or by three members of the Vestry, that the amount guaranteed by the parish has been actually and "bona fide" subscribed. Upon this application, with such statement and declaration, the Treasurer of the Fund shall be authorized by the Chairman to pay to the applicant the amount to which he is entitled by his length of service.

11. On the expiration of eighteen months from the commencement of his incumbency or mission, and at the end of each half year thereafter, the application of the Clergyman shall be accompanied by a certificate that the whole of the subscription for the year preceeding the last six months has been "bona fide" paid. And if such certificate be not furnished, he shall nevertheless be paid the amount then due from this Fund, but he shall not be entitled to any further payment so long as he shall remain in the same cure until he be again enabled to, and do certify that the payments due under the agreement with his people are not more than six months in arrear.

12. It is proposed that the sum of forty thousand pounds (£40,000) currency shall be raised, but if this amount be not realized, then the payment of each class of Missionaries will be reduced "pro rata"; and his scheme is not to go into operation until at least twenty thousand pounds (£20,000) shall have been subscribed and paid into the hands of the Treasurer. It is hoped, however, not only that the sum of £40,000 will be subscribed, but that by judicious management it will so accumulate as to secure a provision for the increase of parishes, missions and missionaries in this Province.

13. As this Fund is raised with a view to the support of the Ministry in places where a sufficient provision for the clergyman cannot be procured without assistance, it is to be understood that no Clergyman receiving an income of two hundred and fifty pounds (£250) currency and upwards

per annum, from any of the sources mentioned in the note to clause 9, shall be entitled to any payment from this Fund,

14. No Missionary receiving any portion of this stipend from any Society in England, at the time when this Fund goes into operation, shall receive any payment from this Fund, except such as is secured to him under clauses 2, 3, 4 and 5, so long as he continues to receive the payment from such Society in England

The foregoing Prospectus was accepted and adopted at the Annual General Meeting of the Diocesan Church Society, at Halifax, on the 12th day of October, 1860; and the following gentleman were appointed the Committee to carry the Church Endowment Fund into effect:—Hon. M. B. Almon, Hon. Mr. Justice Bliss, A. M. Uniacke, Esq., D. C. L., Hugh Hartshorne, Esq., D. C. L., A. M. Cochran, Esq., M. P. P., C. B. Bowman, Esq., C. H. Harris, Esq., Q.C., W. C. Silver, Esq., Wm. Hare, Esq., J. C. Cogswell, Esq., D. C. L., J. B. Snow, Esq., P. C. Hill, Esq., D. C. L., Edward Binney, Esq., J. W. K. Rowley, Esq., Brenton Collins, Esq.

At a meeting of this Committee, held in Halifax on 24th October, 1860, the following officers were appointed:—Hon. M. B. Almon, Chairman; A. M. Uniacke, Esq., Vice do.; Edward Binney, Esq., Treasurer; J. R. Mosse and Nepean Clarke, Esqrs., Secretaries.

And the Prospectus, as above was ordered to be printed and circulated.
M. B. ALMON,
Chairman

NINTH ANNUAL REPORT

OF THE

BOARD OF HOME MISSIONS.

The Board of Home Missions, in again presenting its yearly Report to the Synod, would humbly express its sincere thankfulness to Almighty God for His merciful protection and guidance during the past year, and for the success which has attended the labours of the Clergy in their various Parishes. It is ever to be remembered that the Board of Home Missions, nay that the Church herself, is but a means to an end; that end being the glory of GOD and the salvation of men. In proportion as that object is attained, whatever may be the condition of temporal affairs, the Church may rejoice; and render thanks to Him who alone giveth the increase. The Board believes that indications are not wanting of improvement in our Parishes, and that in the great wave of Spiritual Life which has been manifestly passing over the Church of God, this Diocese has been a sharer.

But while this has been the case, it has been shewn rather in individual instances than in the general result. The amount of contributions to the Board for general purposes falls short of the subscriptions for 1884 by about \$500, which in conjunction with the withdrawal of £450 sterling by the S. P. G., has compelled the Board, in making the new grants in October last for the next 3 years, to fall back upon the Reserve Fund rather than decrease the salaries of the Clergy, already too small, or close any of the present Missions. The Board has done this in the hope that a return of greater prosperity to the county at large will issue in more generous additions to the parish contributions. It cannot be denied that the whole commercial world has been experiencing for several years past an unusually prolonged period of business depression, and that for our fishing harvest the market has been curtailed. That this will to a large extent account for the lowering of the amounts at the Board's disposal, is their conviction. But they trust that better times are at hand.

The Board would strongly urge once more upon the Clergy the

absolute necessity of a personal canvass of every member of the Church. That this is done in some instances in the rural districts is shewn by the long lists of names of contributors. Yet there are parishes in which it is very clear that this is not done; and it has been the subject of remark by those who give liberally in the towns that in some cases the Country parishes do very little for the general funds of the Church. This reproach should be removed.

It is also subject of regret that the collections for the B. H. M. are often left late into the next year. This will surely result sooner or later in the loss of one year's whole subscriptions. The latest time at which the subscriptions should be handed in is Dec. 31st. Few parishes comply with this rule. The Board must again urge the adoption of some very strong measures to secure the collection being made at the right time. This year the Reports for 1885 will be ready for distribution at the time of the meeting of Synod; and it is earnestly hoped that the collections from all the Parishes will be made at the proper period.

Several missions have been unavoidably vacant for some time past, and even the unusual number of Candidates for Holy Orders on Trinity Sunday is insufficient for the supply of all vacancies.

The Statistical returns, of which an abstract is appended, shew the Clergy to have been faithful in the performance of their pastoral work, some of them having travelled more than 3000 miles during the year. They also prove that the obligations of the people towards their Clergy have been, in spite of hard times, promptly met.

The receipts for 1885 were as follows:

Reserved Fund.....	\$ 434 65
W. & O. Fund.....	1994 14
Superannuation Fund.....	1530 59
Parish Endowment Fund.....	904 84
Bishopric Endowment Fund.....	230 06
General purposes.....	4613 24

The Treasurer's statement of the several Funds, which has been duly audited and found correct, is appended.

TRER.
\$ 31 25
 37 50
 45 00
 25 00
 37 50
 43 75
 37 50
 37 50
 25 00
 50 00
 50 00
 56 25
 25 00
 50 00
 37 50
 18 75
 25 00
 31 25
 25 00
 219 73
 12 50
 25 00
 37 50
 37 50
 50 00
 52 65
 50 00
 50 00
 56 25
 50 00
 18 75
 25 00
 37 50
 37 50
 31 25
 56 25
 75 00
 45 00
 25 00
 50 00
 25 00
 25 00
 1000 00
 37 50
 37 50
 43 75
 8 34
 1200 00
 50 00
 100 00
 50 00
 37 50
 37 50
 25 00
 5 00
 50 00
 50 00

June	30.	—Paid Missionary Newport, quarter ending June 30, 1885.....	\$ 25 00
	"	" " River John, " "	50 00
	"	" " Beaver Harbor, " "	37 50
	"	" " Seaforth, " "	37 50
July	3.—	Rev. P. J. Filleul, " "	18 75
	"	Missionary St. Margaret's Bay, balance "	5 00
	"	" " Hubbard's Cove, quarter ending "	16 25
	"	" " Five Islands, half year "	50 00
	"	" " Lockeport, quarter ending "	25 00
	4.—	" " Port Medway, " "	43 75
	"	Secretary, salary and postage, " "	52 40
	6.—	Missionary Falkland, " "	45 00
	"	" " Sackville, " "	25 00
	7.—	" " Spring Hill, " "	50 00
	8.—	" " Tangier, " "	50 00
	"	" " Petite Riviere, " "	56 25
	"	" " Melford, " "	37 50
	27.—	" " Rawdon, " "	31 25
	28.—	" " Travelling, C. B., " "	50 00
	"	" " Bridgewater, " "	62 50
	"	" " Shelburne, half year "	50 00
Aug.	4.—	" " Louisburg, C. B., three quarters "	37 50
	14.—	" " for new Ledger, (Mackinlay).....	3 00
	24.—	" " for printing Report	210 00
Sept.	1.—	Missionary Maitland, quarter ending June 30, 1885.....	25 00
	24.—	" " Londonderry, " " Sept. 30, 1885.....	37 50
	"	" " Petite Riviere, " "	56 25
	"	" " Glace Bay, " "	25 00
	"	" " Ship Harbor, two months quarter ending "	33 33
	25.—	" " Treasurer, " "	50 00
	26.—	" " Missionary, Eastern Passage, " "	37 50
	28.—	" " Antigonish, " "	37 50
Oct.	2.—	" " Tangier, " "	50 00
	3.—	" " River John, " "	50 00
	"	Secretary's salary and postage, " "	58 50
	"	Missionary Lockeport, " "	25 00
	"	" " Spring Hill, " "	50 00
	"	" " Melford, " "	37 50
	"	" " Travelling C. B. " "	50 00
	"	" " Seaforth, " "	37 50
	5.—	" " Hubbard's Cove, " "	56 25
	7.—	" " Liverpool, " "	25 00
	9.—	" " Port Medway, " "	43 75
	15.—	" " Bridgewater, " "	31 25
	"	" " Newport, " "	25 00
	"	" " Five Islands, " "	25 00
	16.—	" " New Ross, " "	50 00
	"	" " Ship Harbor, 1 month "	16 66
	"	" " Pugwash, " "	50 00
	17.—	Rev. P. J. Filleul, " "	18 75
	"	Missionary Falkland, " "	45 00
	21.—	" " Shelburne, " "	25 00
	"	" " Sackville, " "	25 00
	"	" " Melford, " "	50 00
	"	" " Beaver Harbor, " "	37 50
Nov.	13.—	" " Rawdon, " "	31 25
	18.—	" " Maitland, " "	25 00
Dec.	19.—	" " Louisburg, " "	12 50
	30.—	" " Eastern Passage, to Dec. 31, 1885.....	75 00
	"	" " Sundry postages in 1885.....	4 24
	"	" " Treasurer's salary, qr "	50 00

1884.				\$7413 85
Dec.	1.—	By Cash from Secretary for 1885.....	\$ 45 21	
1885.				
July	1.—	" Balance from 1884.....	676 03	
	10.—	" Cash from Secretary.....	275 50	
	"	" Transfer from Reserved Fund.....	44 87	
Feb.	4.—	" Cash from Secretary.....	672 68	
	"	" Transfer from Reserved Fund.....	36 62	
March	10.—	" Cash from Secretary.....	1570 83	
April	18.—	" "	1297 23	
May	16.—	" "	115 27	
	"	Transfer from Reserved Fund	91 80	
June	11.—	" Cash from Secretary.....	37 00	
July	8.—	" "	5 25	
	27.—	" Deposit Receipt taken up.....	1000 00	
Aug.	8.—	" Cash from Secretary.....	415 85	

1885.		CR.	
Jan. 1.	By balance from 1884.....		\$ 307 22
3.	“ three Provincial Debentures, paid off.....		1460 00
10.	“ cash from Secretary.....		150 83
Feb. 4.	“ “ “.....		138 41
Mar. 28.	“ amount paid on mortgage.....		400 00
Apr. 18.	“ cash from Secretary.....		84 00
May 16.	“ “ “.....		17 98
Jun. 11.	“ “ “.....		81 00
July 8.	“ “ “.....		55 00
Aug. 8.	“ “ “.....		84 00
Oct. 7.	“ “ “.....		135 6
Nov. 17.	“ “ “.....		98 03
Dec. 8.	“ “ “.....		50 40
	“ proportion of Tennessee scrip.....		15 72
			3079 35
	Balance to credit of new account.....		168 46

EDWIN GILPIN, TREASURER.

Examined and found correct,
 R. J. WILSON,
 C. BEVERLEY BULLOCK, } AUDITORS.

BISHOPRIC ENDOWMENT FUND.

SYNOD BOARD OF HOME MISSIONS in account with the TREASURER.

1885.			
July 3.	—Paid to Incumbent of the Diocese.....		\$18 58
Sept. 20.	—“ proportion of expenses on Tennessee Bonds.....		8 30
	Balance.....		63 50
			\$90 38

1885.		CR.	
Jan. 1.	By balance from 1884.....		\$ 9 29
10.	“ cash from Secretary.....		9 29
Nov. 7.	“ “ “.....		58 32
Dec. 26.	“ proportion of Tennessee Scrip.....		13 48
			90 38
	Balance to credit of new account.....		63 50

EDWIN GILPIN, TREASURER.

Examined and found correct.
 R. J. WILSON,
 C. BEVERLEY BULLOCK, } AUDITORS.

RESERVED FUND.

SYNOD BOARD OF HOME MISSIONS in account with the TREASURER.

1885.			
Jan. 10.	—Deposited in Savings' Bank.....		\$1460 00
	Transferred to General Account, income.....		43 80
Feb. 4.	“ “ “.....		44 87
March 6.	—Paid proportion of taxes on 157 Water St.....		36 62
May 16.	—Transferred to General Account as income.....		18 95
July 7.	—Paid proportion of taxes on 157 Water St.....		91 80
Aug. 8.	“ “ “.....		24 11
Sept. 20.	“ “ repairs “.....		10 40
Nov. 21.	“ “ expenses on Tennessee Bonds.....		17 12
Nov. 21.	“ “ taxes on 157 Water St.....		21 43
Dec. 26.	—Deposited in Savings' Bank.....		27 80
	Balance.....		182 52
			\$1979 62

1885.		Cr.	
Jan.	3.—	By three Provincial Debentures, paid off.....	\$1460 00
	10.—	“ interest for half year on do.....	43 80
		cash from Secretary.....	44 87
Feb.	4.—	“ “ “.....	36 62
May	16.—	“ “ “.....	91 80
Sept.	7.—	“ “ “.....	25 00
Nov.	7.—	“ “ “.....	162 13
Dec.	8.—	“ “ “.....	87 60
	26.—	“ proportion of Tennessee Scrip.....	27 80
Balance to credit of new account.....			1979 62
			182 52

Examined and found correct.
 R. J. WILSON,
 C. BEVERLEY BULLOCK, } AUDITORS.

EDWIN GILPIN, TREASURER.

RECAPITULATION OF BALANCES.

		Cr.	
Endowment of Parishes Account.....			\$168 46
Widows' and Orphans' ".....			217 94
Superannuation ".....			731 08
Reserved Fund ".....			182 52
Bishopric Endowment ".....			63 50
			\$1363 50
General Account.....	Dr.		\$859 92
			\$503 58

Examined and found correct.
 R. J. WILSON,
 C. BEVERLEY BULLOCK, } AUDITORS.

EDWIN GILPIN, TREASURER.

..\$ 307 22
 .. 1460 00
 .. 150 83
 .. 138 41
 .. 400 00
 .. 84 00
 .. 17 98
 .. 81 00
 .. 55 00
 .. 84 00
 .. 136 6
 .. 98 03
 .. 59 49
 .. 15 72
 ----- 3079 35
 .. 168 46

TREASURER.

URER.
\$18 58
 8 30
 63 50

 \$90 38

.....\$ 9 29
 9 29
 58 32
 13 48
 ----- 90 38
 63 50

 TREASURER.

URER.
\$1460 00
 43 80
 44 87
 36 62
 18 95
 91 80
 24 11
 10 40
 17 12
 21 43
 27 80
 182 52

 \$1979 62

SYNOD BOARD OF HOME MISSIONS.

STATEMENT OF INVESTMENTS, DECEMBER 31ST, 1885.

OBJECT.	MODE OF INVESTMENT.	AMOUNT.	
Endowment of Parishes.....	1½ City Bond, (No. 176 and half of No. 1).....	\$2433 34	
	Mortgage, (Mrs. Gossip).....	1168 00	
	“ (T. Power).....	468 22	
	“ (J. Lane).....	2725 33	
	“ (McKenzie).....	2400 00	
	“ (Brockley).....	1600 00	
	“ (Mrs. Muncey).....	1100 00	
	“ balance, (Mrs. James).....	400 00	
	“ (Davidson).....	2400 00	
	“ (T. J. Egan).....	1600 00	
	“ (Elliott).....	4000 00	
	“ (Roache).....	599 40	
	Estate, (LeCain).....	787 70	
	10 shares Bank N. S. stock.....	1000 00	
	11 West Hants Bonds.....	2750 00	
Bishopric Endowment Fund.....	Tennessee Bonds, reduced.....	1158 09	
	Savings' Bank.....	1709 35	
	Mortgage, (The Bishop).....	6361 71	
	“ (Power).....	309 74	
	Tennessee Bonds, reduced.....	993 25	
	Superannuation Fund.....	Mortgage, (Power).....	1362 07
		“ (Irish).....	3200 00
		“ (Snow).....	1600 00
		“ (Egan).....	3000 00
		“ (Rozengren).....	1000 00
		“ (Elliott).....	6000 00
		“ (Bullock).....	1000 00
		Estate, (Hutt).....	1144 63
		1½ City Bond, (No. 175 and half of No. 1).....	2433 34
		Dominion Scrip.....	1000 00
3 Halifax City Bonds, consols.....		2500 00	
7 Moncton Bonds.....		1500 00	
3 West Hants Bonds.....		750 00	
2 East Hants Bonds.....		800 00	
Savings' Bank.....		975 21	
Widows' and Orphans' Fund.....	Deposit Receipt.....	4000 00	
	Mortgage, (Patterson).....	1946 67	
	“ (Findlay).....	2336 00	
	“ (Fuller).....	788 67	
	“ (Bullock).....	2600 00	
	“ (Brockley).....	1600 00	
	“ (Broderick).....	1600 00	
	“ (Storey).....	2000 00	
	“ (Roache).....	1247 40	
	Estate, (Hutt).....	953 86	
	“ (LeCain).....	1641 02	
	Dominion Scrip.....	1000 00	
	Bonds, Carleton, N. B.....	1000 00	
	“ Fredericton, No. 185.....	1000 00	
	“ Moncton, 7, 9, 10.....	500 00	
“ East Hants, 15.....	300 00		
Savings' Bank.....	1169 78		
Reserved Fund.....	Deposit Receipt.....	4000 00	
	Mortgage, (Power).....	2920 00	
	“ (Roache).....	1393 20	
	Estate, (LeCain).....	1837 96	
	Bonds, Tennessee, reduced.....	2048 66	
	Savings' Bank.....	1523 40	
	Colporteur Fund.....	Savings' Bank.....	333 87

Examined and found correct,
 R. J. WILSON,
 C. BEVERLEY BULLOCK, } Auditors.

EDWIN GILPIN, TREASURER.

Albio
 Barri
 Beav
 Chest
 East
 Gran
 Gl ice
 Halifa
 Hubb
 Melfo
 Mahon
 New I
 Pugwa
 Port I
 Rosett
 Shelbu
 Ship H
 Sackvi
 Stewia
 Sydn

 NAME O
 Alb
 Ant
 Bea
 Brid
 Cole
 Falk
 Falm
 Five
 Glac
 Guy
 Hub
 Jedd
 Live
 Lond
 Loui
 Lock
 Mait
 New
 New
 Peti
 Port
 Port
 Pugw
 Rawd
 River
 Sack
 Seaf
 Shelb
 Sprin
 St. M
 Tang
 Trave
 Weyn

Memorandum of Money in the hands of Parish Endowment Committee at the end of 1885.

AMOUNT.

\$2433 34
1168 00
468 22
2725 33
2400 00
1600 00
1100 00
400 00
2400 00
1600 00
4000 00
599 40
787 70
1000 00
2750 00
1158 09
1709 35
6361 71
309 74
993 25
1362 97
3200 00
1600 00
3000 00
1000 00
6000 00
1000 00
1144 63
2433 34
1000 00
2500 00
1500 00
750 00
800 00
975 21
4000 00
1946 67
2336 00
788 67
2600 00
1600 00
1600 00
2000 00
1247 40
953 86
1641 02
1000 00
1000 00
1000 00
500 00
300 00
1169 78
4000 00
2920 00
1393 20
1837 96
2048 66
1523 40
333 37

Albion Mines.....\$ 654 28
Barrington..... 266 78
Beaver Harbour..... 223 95
Chester..... 28 53
Eastern Passage..... 12 51
Granville..... 31 67
Glace Bay..... 43 07
Halifax, St. John's..... 23 50
Hubbard's Cove..... 98 55
Melford, Ship Harbor..... 56 92
Mahone Bay..... 23 99
New Dublin..... 400 03
Pugwash..... 124 06
Port LaTour..... 148 37
Rosette..... 29 80
Shelburne..... 1093 53
Ship Harbour..... 232 07
Sackville..... 67 25
Stewiacke..... 112 61
Sydney Mines..... 318 21

Seaforth.....\$ 30 23
Tusket..... 112 03
Windsor..... 62 29
Weymouth..... 259 38
Yarmouth..... 85 56

(In trust, Interest payable to Incumbent.)

Aylesford.....\$ 711 26
Antigonishe..... 1861 41
Cornwallis..... 423 00
Digby..... 4820 06
Falmouth..... 1083 94
Guysboro'..... 1112 53
Halifax, St. Luke..... 1468 58
Horton..... 877 06
Manchester..... 182 06
Newport..... 2700 95
Sydney, C. B..... 536 87
Wallace..... 331 77

Grants and Conditions.

NAME OF PARISH.	CONDITION.	GRANT.
Albion Mines, (half year).....		\$100
Antigonish.....		150
Beaver Harbor.....	\$200	150
Bridgewater.....	300	125
Cole Harbor and S. E. Passage.....	325	150
Falkland.....	300	250
Falmouth.....	250	100
Five Islands, (Economy) for Curate, (1 year).....	200	100
Glace Bay.....		100
Guysboro'.....	400	175
Hubbard's Cove.....	300	200
Jeddore.....	200	300
Liverpool, (Curate).....	400	400
Loudonderry.....	400	400
Louisburg.....	400	300
Lockeport.....	400	400
Maitland, (one year).....	400	500
Newport.....	500	400
New Ross.....	400	250
Petite Riviere.....	275	225
Port Medway.....	223	300
Port Mulgrave.....	300	275
Pugwash and Wallace.....	300	325
Rawdon.....	300	300
River John.....	275	300
Sackville.....	300	300
Seaforth.....	300	500
Shelburne.....	300	350
Spring Hill.....	300	300
St. Margaret's Bay.....	300	300
Tangier.....	400	50
Travelling Missionary in C. B.....	400	200
Weymouth.....	275	250
		75

STATEMENT OF THE POSITION OF PARISHES AND MISSIONS AS TO SELF-SUPPORT AND EXTERNAL AID.

SELF-SUPPORTING.

DARTMOUTH; HALIFAX—ST. LUKE'S; ST. PAUL'S, ST. GEORGE'S, ST. MARK'S; LUNENBURG; YARMOUTH; PICTOU; WINDSOR.

RECEIVING ASSISTANCE.

PARISH OR MISSION.	WHENCE RECEIVED.					
	Gov't.	S.P.G.	B.H.M.	C.W.M.A.	C.C.S.	C.E.F.
Albion Mines, (half year).....			\$100 00			\$225 00
Amherst.....		\$730 00				
Annapolis.....						225 00
Arichat.....		243 00				
Aylesford.....		486 66				
Antigonish.....			150 00			150 00
Beaver Harbor.....			150 00			150 00
Blandford.....					\$500 00	
Bridgetown.....		194 66				
Bridgewater.....		194 66	125 00			
Chester.....						150 00
Clements.....						90 00
Cornwallis.....				\$150 00		225 00
Digby.....						225 00
Eastern Passage.....			150 00		150 00	90 00
Falmouth.....			100 00			150 00
Falkland.....			250 00			150 00
Five Islands, (one year).....			100 00			90 00
Glace Bay.....			100 00			150 00
Granville.....						225 00
Horton.....						150 00
Hubbard's Cove.....		243 66	225 00			225 00
Indian Cove.....					500 00	
Lakeland.....					175 00	
Liscombe.....					600 00	
Liverpool.....		365 00	100 00			
Liverpool Road.....						
Lockeport.....			100 00	200 00		
Londonderry.....		194 66	150 00			150 00
Louisburg.....			100 00	100 00		90 00
Mahone Bay.....		730 00				
Maitland.....			100 00			90 00
Manchester.....		486 66				
New Dublin.....					625 00	
Newport.....			100 00			150 00
New Ross.....			250 00			150 00
Parrsboro'.....						225 00
Petite Riviere.....			225 00			90 00
Port Medway.....			175 00			90 00
Port Mulgrave.....			150 00			90 00
Pugwash.....			200 00			225 00
Rawdon.....			125 00			150 00
River John.....			200 00			225 00
Sackville.....			100 00			225 00
Seaforth.....			100 00			225 00
Shelburne.....			100 00			150 00
Ship Harbor.....	\$723 90		100 00			150 00
Spring Hill.....			200 00			150 00
St. Margaret's Bay.....			150 00			50 00
Stewiacke.....			50 00			520 00
Sydney, C. B.....		486 66				
North Sydney.....						90 00
Tangier.....			200 00			150 00
Travelling Missionary, C. B.....			250 00	200 00		
Truro.....		97 33				
Terrence Bay, Harrietsfield, &c.....					600 00	
Weymouth.....		363 00	75 00			
Wilmot.....						150 00

REPORT
OF THE
**Widows' and Orphans' Committee to the
Board of Home Missions.**

The Committee on W. & O. Fund have pleasure in reporting that the benefits of the Fund are becoming gradually appreciated among the Clergy of the Diocese. This year, four Clergymen have been added to the list, and the offertories have been taken in the various parishes with exemplary punctuality. There are still some Parishes not contributing, but they are few.

The widows of deceased Clergy upon the Fund sixteen in number have this year received \$85 for half year ending Dec. 31st, 1885, \$100 for half year ending June 30th, 1886. These payments are made in advance.

The available funds for 1885 were derived from the following sources :—

Balance from 1884.....	\$862 90
Premiums of Clergy.....	504 19
Collections and Donations.....	452 85
Interest on Investments.....	922 99

Shewing a decrease in Collections and Donations of \$336.07, an increase in Premium of Clergy of \$26.00, and a decrease of Interest on Investments of \$346.51.

The following are the securities held for the Fund at the end of 1885 :—

Mortgages and Estates.....	\$16723 62
Dominion and other stock.....	3800 00
Savings' Bank.....	5169 78

There have been some changes in the list of members. The list is now as follows:—

Almon, F. H. (N. B.)	How, H.
Almon, H. L. A.	Johnson, R.
Ambrose, J.	Johnston, T. W. (P. E. I.)
Ansell, E.	Kaulbach, J. A.
Avery, R.	Maynard, T.
Axford, F. J. H.	Maynard, G. F.
Bambrick, R. D.	Metzler, G.
Ball, E. H.	Morris, W. S. H.
Bell, J. L.	Murray, F. R.
Brine, R. F.	Moore, D. C.
Brown, A. (Ont.)	Newnham, O. S. (N. B.)
Brown, P. H.	Nichols, E. E. B.
Bullock, R. H.	Partridge, F.
Caswall, R. C.	Partridge, J.
Davies, S.	Padfield, J.
DeBlois, H.	Read, H. H. (P. E. I.)
Dodwell, G. B.	Richardson, J. B. (Ont.)
Ellis, W.	Richey, T. S. (U. S.)
Forsythe, J.	Ruggles, J. O.
Gelling, W. E.	Sargent, J. P. (Mon.)
Gibbons, S.	Spencer, J.
Gilpin, E.	Stamer, H.
Greatorex, F. P.	Uniacke, R. J.
Grindon, O. M. (Eng.)	Wilkins, L. M.
Groser, W. H.	Wilson, W. C.
Hill, G. W.	Wood, A. C. F. (N. F.)

The Certificates of Revs. R. Shreve, and G. O. Troop, who have left the Diocese, have lapsed from non-payment of premium. Revds. J. Spencer, S. Davies, P. H. Brown, and R. D. Bambrick have been added, Rev. W. L. Currie has retired receiving 75 % of premiums paid by him. Rev. J. Lowry obtained leave of absence for 9 months, to go beyond the limits allowed by the rules; the time has expired, he therefore retires from the Fund. The Committee have decided to allow clergymen who did not take advantage of the Fund on receiving Holy Orders, or on entering the Diocese, to come on the Fund by paying back premiums in instalments.

List of Parishes, contributing to the Fund from January, 1885,
to January, 1886, by offertories:

Albion Mines.....	\$13 00	Maitland.....	\$ 3 44
Annapolis.....	14 44	Liverpool (2).....	13 52
Aylesford.....	5 00	Lunenburg.....	24 16
Bayfield.....	1 90	Newport.....	4 23
Chester (2).....	7 51	New Ross.....	4 90
Cornwallis.....	3 77	Parrsboro'.....	5 70
Dartmouth.....	5 00	Petite Riviere.....	1 30
Falmouth.....	3 05	Rawdon.....	3 28
Glace Bay.....	10 00	Sackville (2).....	7 66
Granville.....	1 90	St. Margarets Bay.....	4 11
Halifax—Bishop's Chapel, (2)	56 00	Sydney (2).....	14 80
“ St. George's.....	5 00	Sydney Mines.....	9 25
“ St. Luke's.....	17 00	Sydney, North.....	5 25
“ St. Paul's.....	61 55	Tangier (2).....	5 10
“ St. Mark's.....	10 00	Truro.....	30 35
Hubbard's Cove.....	3 06	Weymouth.....	10 39
Kentville.....	8 01	Wilmot.....	2 53
Eastern Passage.....	2 75	Windsor.....	33 33
Mahone Bay.....	12 25	Yarmouth.....	30 31

Every Clergyman upon the Fund is required by Rule 7, to make at least one collection annually in its behalf.

The attention of the annual meeting of B. H. M. is directed to the importance of this rule.

The Treasurer's accounts, duly audited, are herewith submitted.

NOTE. The above list of contributions, is, as far as the Secretary understands, the amount of offertories under Rule 7. Any other subscriptions will be found under the detailed list in the Appendix.

Corr

The
the
altho
year,
for I
suren
Cent
adva
Th
that
twen
Dioc
from
Treas
this t
gest
objec
Purp
to be
ed by

The
\$300.
The
togeth

REPORT
OF THE
Board of Foreign Missions.

AND

**Corresponding Committee of Central Board of Domestic and
Foreign Missions.**

The Board in making their Annual Report, beg to call attention to the fact that the Treasurer's statement for the year 1885 will shew that although the sums subscribed and collected will be slightly less than last year, yet that more Parishes have contributed. If all the sums collected for Domestic and Foreign Missions were transmitted through the Treasurer instead of some of them being sent direct to the Treasurer of the Central Board, it would make the lists from Nova Scotia shew to better advantage.

There is under the present system of appropriations the disadvantage that in the general Treasurer's accounts there appears a discrepancy between sums actually received and accounted for by the Secretary of this Diocese, and sums acknowledged by the General Treasurer. This arises from the fact that current expenses have to be deducted by our own Treasurer before the sums are remitted to the Central Board. In view of this the Board of Domestic and Foreign Missions would venture to suggest that unless sums are specially desired to be appropriated to special objects by the donors, the Clergy should send them forward for General Purposes of Domestic and Foreign Missions, and allow the appropriations to be made by the Central Board, on which our own Diocese is represented by the Bishop and four delegates.

RECAPITULATION FROM JAN. 1, 1880, to DEC. 31, 1885.

Foreign Missions.....	\$292 25
Domestic Missions.....	259 09
Algoma.....	188 62
North West.....	65 72
S. P. G.....	103 30
C. M. S.....	36 49
Conversion of Jews.....	41 64

Total..... \$987 11

The proportion of the Bishop of Algoma's salary from this diocese, \$300.00 has been paid.

The Treasurer's statements and account of receipts from parishes, together with the usual recapitulation, is appended.

DIOCESE OF NOVA SCOTIA.

Domestic and Foreign Missions, 1885.

PARISH.	Foreign Missions.	Domestic Missions.	Algona.	N. W.	Conversion of the Jews.	S. P. G.	C. M. S.	TOTAL.
Albion Mines.....	\$10 75	\$ 12 65	\$ 2 27	\$10 11	\$ 35 78.
Annapolis.....	1 00	*15 91	16 91.
Antigonish.....	4 97	4 97.
Amherst.....	3 60	5 25	8 85.
Bridgetown.....	1 00	1 00.
Charlottetown—St. Paul's.....	15 31	\$ 1 00	\$36 49	52 80.
Chester.....	2 15	7 05	8 50	17 70.
Clements.....	6 50	6 50.
Cornwallis.....	8 75	2 00	10 75.
Cumberland Mines.....	2 31	2 31.
†Dartmouth.....	4 00	3 00	7 00.
Digby.....	1 00	15 00	3 95	9 95.
Granville.....	4 90	5 70	10 60.
Glace Bay.....	2 00	2 00.
Hallfax—St. George's.....	35 00	5 00	\$ 8 25	21 00	69 25.
“ Bishop's Chapel.....	39 35	39 35.
“ St. Luke's.....	58 99	79 01	\$63 06	35 54	8 27	244 87.
“ Garrison Chapel.....	0 50	50.
Hubbard's Cove.....	2 00	2 00.
Kentville.....	30 61	10 61.
LaHave, (Upper).....	6 00	3 30	9 30.
Londonderry.....	4 00	4 00	7 00	15 00.
Liverpool.....	43 75	22 80	66 55.
Lockeport.....	2 25	2 25.
Louisburg.....	8 08	8 08.
Lunenburg.....	8 50	21 93	21 93	52 36.
Mahone Bay.....	8 37	7 00	15 37.
Milton, P.E.I.....	12 00	8 37.
New Ross.....	1 03	1 03.
Parrsboro'.....	5 00	5 00.
Pictou.....	12 78	3 30	16 08.
Rawdon.....	3 12	2 15	5 27.
Stewiacke.....	2 50	6 40	8 90.
Ship Harbor.....	4 00	4 00.
St. Margaret's Bay.....	7 35	7 45	14 80.
Tangier.....	8 31	14 15	8 13	5 00	30 94.
Truro.....	10 00	49 04	16 84	75 88.
Sydney.....	8 25	6 80	4 00	19 05.
Weymouth.....	6 15	6 15.
Willmot.....	4 00	4 00.
Windsor.....	38 31	3 00	41 31.
Yarmouth.....	23 66	23 66.
Mrs. Campbell.....	3 00	3 00.
	292 25	\$259 09	\$188 62	\$65 72	\$41 64	103 30	\$36 49	\$987 11.

*Sent direct. †H.S.Creighton ‡Shingauk. §§48.75 sent direct. ¶Bishopric.

Returns from Parishes & Extracts from Letters.

ALBION MINES.—Total \$121.78. Increase \$50.24.

This parish is to be congratulated on its large increase this year, especially as it has contributed a considerable sum to Foreign and Domestic Missions.

AMHERST.—Total \$109.35. Increase \$11.71,

Amherst increased its contributions last year \$24.64. This parish receives no aid whatever from money given by any Society, or from the Church Endowment Fund. It is in the fullest sense of the word "self-supporting," there being not even a Glebe or any parish Endowment. During the past year it raised for *Parochial* purposes about \$2350. Amherst has always given liberally too to *outside* objects, and it seems, is determined not to fall behind its former good record.

ANNAPOLIS.—Total \$95.28. Increase \$16.70.

ANTIGONISHE.—Total \$58.05. Increase \$3.43.

ARICHAT.—No returns.

AYLESFORD.—Total \$33.25. Decrease \$6.97.

BADDECK.—Total \$38.22. Increase \$2.96.

BRIDGETOWN.—Total \$44.68. Decrease \$4.32.

I regret to say that the amount is a trifle less than we sent in last year but the times are unusually hard in this part of the world this winter, in fact it seems impossible to collect money for any purpose; the building of our new Church has of course taxed the resources of this poor parish to the utmost.

BRIDGEWATER. Total \$31.45.

Last year we were led to take a hopeful view of matters—this year quite the opposite. All our gold mines are closed, after too great expense, and no profits in any one case. Ship building has been totally suspended, and the lumber mills are closing. One very large mill employing 100 has been finally closed, and several smaller ones. Many have been obliged to leave, and the fishermen having made nothing, the good harvest, and not bad fishing, found such poor markets that money-matters look bad. Yet a new Church has been built at the Bank of Conquerall, and during the Bishop's visit 43 were confirmed. The people are learning to support their minister, and in future each quarter is to be paid for on regular days, and we hope in full.

The services of the year have been very well attended, and the churches have been repaired and improved. Money has been collected to reseat the Church in Bridgewater.

CHESTER.—Total \$57.54. Decrease \$7.80.

DIGBY.—Total \$117.02. Increase \$38.23.

Mr. Ambrose says:—"Digby and Digby Neck Mission, this year, comes within \$39.92 of a Halifax City Parish and Mission last year, whilst the burden of paying off the debt of our new Church is, for our circumstances quite as heavy, to say the least, as those of our city brethren."

FALMOUTH.—Total \$26.25.

This mission now includes Hantsport, Windsor Forks, and New Ross Road. The work is being prosecuted with vigour by Rev. John Harrison,

who has just taken up his residence at Falmouth, and the amount is an earnest of what may be expected in the future.

GLACE BAY.—Total \$36.06. Increase \$4.91.

GRANVILLE.—Total \$50.82. Decrease 38c.

HALIFAX.—BISHOP'S CHAPEL.—Total \$415.15. Increase \$16.56.

GARRISON CHAPEL.—(Friend 50c).

ST. LUKE'S.—Total \$778.33. Increase \$42.46.

This total includes Collection from St. Luke's S. School of \$26.00.

This parish, in addition to large contributions to Foreign and Domestic Missions, has given the following sums to Diocesan Objects: C. W. Mission Association, \$21.17. Falkland, \$100.00. Acadia Mines, \$24.35. Making a grand total to Diocesan purposes of \$923.85.

ST. GEORGE'S.—Total \$110.00. Decrease \$9.00.

This Parish has a heavy burden of debt, which it is trying very hard to extinguish. This year it has expended about \$500 upon parochial objects, besides its contributions to the Missions Funds. But it hopes soon to be able to materially increase its contributions to Home Missions.

ST. MARK'S and ST. JOHN'S.—Total \$151.54. Increase \$11.54.

HUBBARD'S COVE.—Total \$93.25. Increase \$8.75.

LAHAVE.—ST. MATTHEWS.—Total \$35.35.

This is the first contribution from this Parish since it was set off from Lunenburg. We trust that the amount will speedily be increased under the supervision of its energetic missionary.

LIVERPOOL.—Total \$306.22. Increase \$12.09

This parish also sends a good sum for Domestic and Foreign Missions.

LIVERPOOL ROAD.—Total \$43.50. Increase \$3.25.

Mr. DeBlois says:—"I now forward you the sum of \$43.50 from my poor and scattered Mission. Year by year my people have evinced their growing attachment to your Society by increased contributions to its funds. Never yet has that discouraging word "Decrease" been marked against us, but it has ever been our aim to add a little more to each incoming year and so far, by the blessing of God on willing hearts, we have succeeded in so doing. The amount sent represents a great deal of self-sacrifice and self-denial. Surely such acts as these (and in this mission they are not rare) must use as sweet incense before the throne of Him, Who has commended for our example the "Poor Widow's Mites"—who of her penury cast into the Treasury of her Lord, 'all her living, even all that she had.'"

LOCKEPORT.—Total \$55.49.

LUNENBURG.—Total \$338.25.

Mr. Caswall writes:—"It would give us all great pleasure were we able to send a large amount to the Board instead of this nominal sum. But we must do our utmost to fulfil our pledge of \$400 a year to the newly founded Parish of LaHave. Of this we have by repeated efforts of various kinds made up \$325 during the past twelve months, and hope soon to make up the balance. This amount is permitted by resolution of the Board to appear

in
to l
at t
dur
188
not
ent
too
Rec
qua
be l
21st
Chu
this
M
T
the
foll
"
\$600
erat
a pl
tion
men
and
on a
Pari
to ex
cont
bles
M
M
N
N
M
and s
of co
roug
ing f
produ
of th
they
colleg
it so
spirit
the C
good
elsew
PA
PE
We
men
last y

in its Report to our credit; thus putting us among the principal contributors to Home Missions in the Diocese. Besides this we have built a new Church at the Blue Rocks Mission for which \$640.46 has been given by *parishioners*, during 1885; (offerings from outside, and offerings previous to and since 1885, not being of course included). We had no choice as to building it or not; for as soon as the Rev. G. D. Harris, the late Curate, had started this enterprise, (two years since), the Presbyterians began to plan to build there too, and were able to complete their Church during the vacancy in the Rectorship. If we were to retain our people in the Church, (and three-quarters of the people are Churchmen, it was essential that a Church should be built without delay. It has just been opened for Divine Service (Jan. 21st, 1886), and will rank as one of the prettiest and most convenient little Churches in the Diocese. Might we not then claim to have given \$978.71 this year to Home Missions?"

MAHONE BAY.—Total \$45.73. Increase \$15.50.

The Secretary regrets the accidental omission in the digest of last year of the amount collected in the Mission of Mahone Bay, and gladly inserts the following letter from the Rector, Rev. Rural-Dean Snyder:

"Considering that without any extraneous aid we pay the whole amount \$600.00 of the Curates salary, purchased, paid for and made ready for consecration last autumn, (at Martin River) a large and suitable piece of ground as a place of burial for the dead, also in addition, raised in cash and subscriptions, (to be paid when called for,) something like \$650.00, with which to commence the erection of a new Church, at the same place, in the early spring, and further expended during the summer and autumn, the sum of \$2579.37 on a large and costly new Church edifice, to take the place of the old Parish Church I think it will be granted that our contributions last year to extra-parochial objects are not altogether discreditable to us as a Parish, containing, it is true, many Church members, but, as a rule, by no means blessed with a superabundance of this world's goods.

MAITLAND.—Total \$80. Decrease \$7.28.

MANCHESTER.—Total \$4.90. Increase 50c.

NEWPORT.—Total \$44.61. Increase \$7.40.

NEW ROSS.—Total \$40.90. Increase \$4.20.

Mr. Groser says: "This Mission is quite peculiar in its circumstances and situation. Being far inland, with no Railway, sea-going or other means of communication with the outside world and its markets, the people have rough long roads to travel, chiefly by the slow jog of ox-teaming, occupying from two to three days going South or North, to dispose of such scanty products as they can raise. It has been a very dull trying season for most of them. With their ordinary personal expenses but half-met, how are they to do much towards salary, offertory, B. H. M. subscriptions, the college &c. The wonder to me is that they manage to do so much, to do it so cheerfully and effectually. It evinces the right disposition. The spirit truly is willing, but the *purse* is weak, weaker than people living in the City have any means of knowing. Besides since I came here over fifty good subscribing and paying Church members have been obliged to go elsewhere to seek work and means of support."

PARRSBORO'.—Total \$44.23. Decrease \$11.66.

PETITE RIVIERE.—Total \$28.34. Decrease \$4.31.

We subjoin the following from Mr. Spencer: "Our list is not so large as men have earned nothing upon which to keep their families during the last year. The reason in many cases is too well known. Many of our fisher-

winter, consequently they could not give. Every eligible person has been asked, while many of those above mentioned have not. The people on the Islands have had many expenses with their new church and this, together with the poor fishing season has prevented them from contributing. I hope next year for better things."

RAWDON.—Total \$51.27. Increase \$11.24.

Mr. Ancient writes:—"I am somewhat later than usual in getting it in, but am thankful to say we have made a considerable advance upon last year.

RIVER JOHN.—Total \$5.15

This amount was handed to the Secretary by Mr. James Gossip, to whom it had been forwarded by a parishioner.

SALMON RIVER.—Total \$62.84. Increase \$29.36.

SACKVILLE.—Total \$52.17. Increase \$14.93.

SHELBURNE.—Total \$81.17. Decrease \$14.19.

SEAFORTH.—Total \$33.43. Increase \$5.34.

SHIP HARBOUR.—Total \$62.69. Decrease \$5.86.

ST. MARGARËT'S BAY.—Total \$45.88. Increase \$15.79.

Mr. Brown writes:—"This has been the result of a *personal* canvas. You know, perhaps, that there has been an exodus for some years past from this Parish. Numbers of strong steady and industrious men have earned only from \$20 to \$50 during the past year. Some days, after paying from 10 to 20 visits, I have returned home with less than \$1.00 in pocket for B. H. M. I hope next year we may do better.

TANGIER.—Total \$75.83. Decrease \$16.51.

TRURO.—Total \$149.85. Increase \$4.33.

I am happy to be able to report that we have this year, as last, increased the amount of our subscriptions to the B. H. Missions. I was afraid at first that as we had given more largely, than we had ever previously given to extra-parochial and extra-diocesan objects, our B. H. M. subscriptions would be smaller, but I am very thankful to be able to report as I have. This year's amount, however, will only appear larger when the \$18.00 which last year should have gone to Domestic Missions are deducted from last year's total.

WEYMOUTH.—Total \$171.22. Increase \$19.87.

"Don't you think that if a list (as in former years), appeared in the Annual Report, of the names of those parishes together with the amount each contributes to the Superannuation Fund, were regularly published, it would be more satisfactory than only having the total amount contributed printed. A few years ago I pointed out the omission which the late Secretary, (Rev. J. D. H. Browne) had made in this matter, and he promised that it would be henceforth rectified, which it was not. As the representative of a Mission that never fails to contribute to the Superannuation Fund, I ask that the name and amount sent by Weymouth shall appear in the next Report. It is surely due to those who give their money that it should be so."

Weymouth has contributed \$9.76 to the Clergy Superannuation Fund.

WINDSOR.—Total \$104.27. Decrease \$47.35.

This parish raises the whole of the salaries of the Rector and Curate without any extraneous aid.

YARMOUTH.—1884, \$194.30. 1885, \$153.61.

JAN
TH
TH
HE
TH
WN
TH
J. P
W
HU
MR

H. S
J. P
Dr.
Rev
Tho
R. E
Jas.
G. V
Cha
W.
"Ch
C. V
John
Mrs
Mrs.
Geo.
Jam
H. L
J. C
J. C
J. W
Mrs
Foun
Sund

LIFE MEMBERS

OF THE

DIOCESAN CHURCH SOCIETY.

JAMES C. FARISH, M.D.
 THE VEN. ARCHDEACON GILPIN, D.D.
 THE LORD BISHOP OF NOVA SCOTIA.
 HENRY PRYOR, D.C.L.
 THE REV. E. W. MILNER.
 WM. CUNARD.
 THE REV. E. E. B. NICHOLS, D.D.
 J. B. SNOW.
 WM. HARE.
 HUGH HARTSHORNE, D.C.L.
 MRS. MATHER.

M. B. ALMON.
 L. A. SPONAGLE.
 MRS J. ABBOTT.
 WILLIAM YOUNG.
 MISS STERNS.
 COL. C. J. STEWART.
 REV. G. B. DODWELL.
 W. C. SILVER.
 THOMAS BROWN.
 WM. H. PALLISTER.

LIST OF SUBSCRIPTIONS FOR 1885.

Albion Mines.	NEW GLASGOW.	HOPEWELL.
PARISH CHURCH.	T. Drake and wife, \$2 00	A. E. McIntosh, \$4 00
H. S. Poole, \$10 00	A. O. Pritchard & wife, 2 00	VALE COLLIERY.
J. Rutherford, 6 00	Thos. Patton & wife, 2 00	<i>Coll. by Miss Richardson.</i>
Dr. Johnstone, 5 00	J. I. Johnstone, 1 00	G. M. Appleton & wife, 2 00
Rev. D. C. Moore & wife, 5 00	G. G. Bulley, 1 00	Jos. Appleton and wife, 2 00
Thos. Blen insop, 3 00	J. Bradbury, 1 00	Laura E. Richardson, 1 00
R. E. Dawson, 3 00	James Tupper, 1 00	John Errington, 1 50
Jas. Wentworth, 2 00	Ella, Minnie and Char- lie Gray, 1 00	Maggie A. Cassidy, 1 00
G. W. Miller, 2 00	J. Oakley, 25	John W. Appleton, 75
Chas. Holmes, 2 00	Anon., 25	Willie Appleton, 50
W. Kennedy and wife, 2 00	Coll at Deanery serv. 9 70	Walter J. Appleton, 25
"Church of Messiah," 1 50		Evelyn Appleton, 25
C. W. Dickson, 1 00	WESTVILLE.	W. & O., 13 00
John Smith, 1 00	F. Calnek, 1 00	Sup. Fund, 10 17
Mrs McKinlay, 1 00	Jos. Chapell, 1 00	\$121 78
Mrs. S—, 1 00	W. Madden, 1 00	
Geo. Ward and wife, 1 00	T. Madden, 1 00	Amherst.
James Willis, 1 00	W. Johnson, 1 00	Adams, Susan, \$ 20
H. Lewis, 50	Jas. Maxwell, 2 00	Atkinson, Mrs., 10
J. C. Wilson, 25	Thos. Workman & wife 2 00	Barry, Mrs., 15
J. C. Ross, 25		Bennet, Miss, 25
J. Wadden, 25	MERIGOMISH.	Bent, Barry D., 50
Mrs Carey, 25	Mrs. Lowden, 1 00	Bent, Inglis, 20
Found money, 58	Robt. Smith, 1 00	
Sunday School coll., 2 08		

Bird, Mrs. G. G.	\$50	Townshend, C. J.	\$20 00		
Bishop, Mrs.	50	Townshend, Miss May	4 00	PEROTT.	
Bowles, James	1 00	Townshend, Miss Gerl.	1 00	Alfred Spurr,	\$ 0 50
Brightman, Mrs. & dau.,	50	Trenholm, Mrs.	10	as. A Spurr & family,	1 00
Eyrne, Annie	25	Turner, Fanny	50	Change,	25
Chapman, Mrs. J.	25	White, H.	25	ROSETTE.	
Day, Nancy	25	Warmunde, C. F.	50	Louisa M. Sanders	50
Dickey, Mrs.	5 00	Weldon, Mrs.	10	R. T. Spurr,	1 00
Eter, A. B.	1 00	Brown, Louise	50	Maggie Spurr,	25
Eter, Rebecca	25	Change,	4 60	Mary Whitman	1 00
Fraser, Miss	25			Miss Payne,	2 00
Fuller, Mrs. R. C.	1 00	W. AND O. FUND.		Mrs. Samuel Sanders,	50
Fullerton, W. M.	1 00	Ratchford, Miss, '84,	2 00	Eliza Spurr	25
Gotro, A.	25	Ratchford, Miss, '85,	2 00	George A. LeCain Jr.	25
Harding, Lottie	1 00	No Name, '84,	1 00	Coll. by Miss Bessie McDor-	
Harris, Rev. V. E. & wife	3 00			man.	
Harris, Reggie V.	50			Bernard Sanders,	2 00
Harris, Clara P. M.	25			Hon. Geo. Whitman,	1 00
Harris, Beatrice L.	25			Agnes Bishop,	1 00
Hay, Mrs.	25			Bernard Spurr,	50
Hay, Alice	10			William Bancroft,	50
Hayward, Mrs.	30			Georgina Bancroft,	50
Hire, Mrs.	10	Dr. Robinson,	\$2 00	E. E. McDormand,	25
Howard, Mrs.	1 00	F. C. Whitman,	1 00	Mrs. James Whitman,	25
Jorey, Mrs.	25	F. Lanch,	50	Minnie Whitman,	25
Kindler, Mrs.	25	Mrs. James J. Ritchie,	50	Jane Whitman,	25
Lusby, Mrs.	75	Rev. James J. Ritchie,	5 00	J. B. Whitman,	15
Lamy, T. L.	10	Miss Gilpin,	2 00	Mrs. Dorinda McDor-	
Lamy, Ora	10	A. H. Whitman,	25	mand,	25
Lamy, Frank	5	Mrs. Tobias	10 00	Bessie McDormand,	25
Lowerison, R.	50	Mr. & Mrs. James B.		Change,	89
Lowerison Lillie	10	Harris,	1 00	Coll. by Miss Fairn.	
Moffatt, Mrs.	1 00	Mrs. Walter S. Gray	1 00	Kate McLeod,	25
Moffatt, E. D.	25	Miss H. A. Harris,	50	Mrs. H. Harris,	25
Mortensen, Mrs.	30	John F. Whitman,	25	Benjamin Fairn,	50
McGrath, Mrs.	25	William J. Harris,	1 00	William Jefferson,	50
McLean, M.	50	Miss H. Harris,	50	Mrs. George Wells,	25
McQuarter, Jane	1 00	Change	8 09	George McLeod,	50
Moran, W. J.	1 00	Mrs. Thos Whitman,	5 00	John McLeod,	25
No Name	50	W. E. Jefferson	1 00	Joseph Ritchie,	25
No Name	35	G. A. Gilpin,	1 00	Mrs. Henry Harris,	20
No Name	2 00	Mrs. Cutler,	1 00	Mrs. Alice Harris,	25
No Name	1 00	Miss Walker,	1 00	John Harris,	40
No Name	1 25	Dora Ritchie,	10	Mrs. John McDormand,	25
No Name	25	Josie D. Brittain	5	George Wells,	25
Pipes, Mrs.	1 00	Nelly Salter.	10	Mrs. Helen Harris,	25
Porter, Mrs.	10	Maria Ritchie,	5	Mrs. Benj. Woodland,	25
Pridham, R.	40	Bess e Munro,	5	Amanda Fairn,	40
Pugsley, Mrs. R.	25	Mary Rippee,	5	W. & O.,	14 44
Purdy, Mrs. Silas	25	Emma Pitman,	5	Supn. Fund,	6 67
Ratchford, Mrs.	4 00	Mr. & Mrs. Jno. Harris,	2 00	Less dratt,	81
Sarson, Lizzie	25	M. E. Harris,	50		
Sarson, Emma	25	Mrs. G. E. Cubitt,	1 50		
Sharp, Mrs.	40	Edith Cubitt,	25		
Smith, Mrs.	50	Charlotte Cubitt,	25		
Smith, J. T.	1 00	Anne Lynch,	50	Antigonish.	
Smith, C. R.	1 00	Mrs. R. G. Harris,	50	Jocelyn, Mr. W.	\$ 0 25
Smith, Edward	1 00	James J. Ritchie	1 00	Hill, Rev. L. M. W.	12 00
Smith, Mrs.	50	Miss Longley,	1 00	Hill, Sheriff	2 00
Stewart, C. J.	25 00	Miss Ritchie,	1 00	In Memoriam B. M.	2 00
Townshend, J. Medley	5 00	Wm. M. DeBlois	2 00		

Annapolis.

Antigonish.

McAmus, Hugh \$ 0 50
 Mil edge, Edwin G. 5 00
 Henry, Mrs Robert 1 00
 Ogden, Miss Cornelia 1 00

BAYFIELD.

Mrs. M. Connor, 1 00
 Rev. A. C. Macdonald, 4 00
 E. G. Randall, Col. Cus. 1 00
 Mrs. E. G. Randall, 1 00
 Ambrose Randall, 50
 Leila Randall, 50
 Minnie Randall, 50
 Kathleen Randall, 50
 Susan Bowden, 25
 William Jas. Randall, 1 00
 Mrs. Charles Randall, 50
 William Stropie, Sr. 1 00
 Mrs. Wm. Stropie, 1 00
 John Stropie and fam. 1 00
 Elisha Stropie and fam. 1 00
 William Stropie Jr. 50
 Charles Stropie, Esq. 8 00

TRACADIE.

Robert Kinney, 50
 William Kinney, 50
 Mrs. Robert Kinney, 50
 Miss A. Symonds, 50
 Harvey Kinney, 10
 Munroe Kinney, 10
 Charles E. Kinney, 25
 M s. C. Kinney, 25
 Charles R. Kinney, 10
 John R. Kinney, 10
 Wm. Angus Kinney, 05
 Mrs. Thos. W. Kinney, 1
 Mrs. Lydia Kinney, 25
 Allan Kinney and fam. 1 00
 Mrs. Henry Irving, 50
 Thomas W. Kinney, 50
 Mrs. F. McLennan, 1 00

W. & O. FUND.

Easter Day, 1 50
 Day of Intercession, 2 00

Coll by Rev. R. F. Brine.

Cunningham, Ed. 50
 Gregory, Chas., Esq. 5 00
 Gregory, Mr. E. 50
 Gray, Mr. R. 1 00
 Henry, Mrs. and family, 75
 Macilreith Miss 50

\$58 05

Aylesford.

Campbell, Mr. \$ 1 00
 Corbin, Mrs., 1 00
 Bishop, Mr. E., 25
 Dempsey, Mr., 25
 Dodge, Mr. W., 25
 Dodge, Mrs. E., 25
 Dodge, Mrs. J., 25
 Erving, Mrs. H., 25
 Early, Mrs., 10
 Fitch, Mr. E., 25
 Fitch, Mrs. E., 25
 Freeman, Mr B., 25
 Fowler, Mr. W., 25
 Harris, Mr. T. R., 1 00
 Harris, Mr. F., 40
 Harris, Miss B. R., 40
 Harris, Mrs. J., 50
 Harris, Mr. J., 50
 Jacques, Mr. G. O., 25
 Musgrave, Mrs., 1 00
 Musgrave, Miss A., 25
 MacIntyre, Mrs., 50
 MacKenna, Mr. E. A., 25
 Orpin Mr J. E., 50
 Orpin, Mrs. J. E., 25
 Morris, Mr. F., 25
 Parker, Mrs. James, 1 00
 Parker, Mr. S. J., 1 00
 Palmer, Mr. B. L., 1 00
 Palmer, Mrs. B. L., 25
 Patterson, Miss D., 25
 Palmer, Mr. J., 50
 Patterson, Miss B. A., 20
 Russell, Mrs., 1 00
 Rutherford, Mrs., 25
 Rutherford, Miss, 25
 Spurr, Mrs. S., 50
 Spurr, Miss, 20
 Smith, M s. John, 50
 Silver, Mr. C. S., 1 00
 Rainforth, Mr. G., 1 00
 Kirkpatrick, Mr. G., 25
 Kirkpatrick, Mrs. G., 25
 Kirkpatrick, Mr. W., 50
 Veinot, Mrs., 15
 Williamson, Mrs., 50
 Avery, Mrs., 5 00
 Avery, Rev. R., 5 00
 Bown, Mr., 1 00
 Brennan, Mrs., 25
 Brennan, Miss, 25
 Minniss, Mrs. J., 50
 Lee, Miss, 25

\$33 25

Baddeck.

Judge Tremaine, \$ 1 00
 Miss Anna Sparling, 40
 Miss Ellen Sparling, 25
 Mrs. S. Davies, 1 00
 Thomas Davies, 50
 Mrs. W. Foyle, 1 00
 Mrs. S. Foyle, 50
 Mr W. Sparling, 1 00
 F. S. McLean, 10
 S. G. A. McKeen, M.D. 1 00
 Eliza Anderson, 25
 A Friend, 25
 Alex. Anderson, 25
 E. Johnston, Esq., 50
 Miss Reid, 40
 Miss Leaver, 50
 L. Sparling, 50
 Coll. S. Peter's, Baddeck, 8 39
 Coll. S. Andrew's, Neil's Harbour, 4 00

W. AND O. FUND.

Coll S. Peter's Baddeck, 4 50
 Coll. S. John's, Big Baddeck, 80
 Coll. S. Andrew's, Neil's Harbour, 4 02

SUPERANNUATION FUND.

Coll. S. Peter's Baddeck, 2 82
 Coll. S. John's, Big Baddeck, 29
 Coll. S. Andrew's, Neil's Harbour, 3 25

\$38 22

Bridgetown.

Albert Morse, \$ 1 00
 Edwin Ruggles, 2 00
 Mrs. G. V. Knight, 50
 Mrs. DeBlois, 50
 Maria Shi ley, 55
 Mrs Ansley, 50
 John Lockett, 1 00
 M. C. Hoyt, 50
 W. J. St. Clair, 50
 Mrs. S. H. Fay, 50
 F. R. Fay, 50
 Mrs. H. J. Shipley, 50
 Richd. Shipley, 50
 W. Y. Foster, 1 00
 B. H. Saunders, 50
 Stephen Ruggles, 50
 Harry Ruggles, 25
 John McCormick, 50

\$0 50
25
20
25
75
30
50
20
15
25
25
25
25
25
25
40
25
20
2 00
25
10
15
10
25
1 00
50
10
50
30
25
12
25
50
75
1 00
1 00
5 00

cent.
25
25
25
20
05
20
10
25

20
20
25
1 00
25
20
10

ash.
05
25

Duncan, Joseph \$0 20
Duncan, William 30
Dauphinie, Mrs. Lewis 25
Houghton, Mrs. Robert 10
Morash, Mrs. Albert 20
Morash, Mrs. David 20
Morash, David 05
Greaves, Mrs. Caroline 25
Morash, Lewis 25
Morash, Mrs. William 25
Schnarre, Miss Mary 25
Schnarre, Mrs. William 05
Seabourier, Mrs. David 25
Ratuse, Reuben 25
Rafuse, Harding 10
Richardson, Richard 25
Vieira, A. 25
Whitford, Alex. 10
Whitford, Thomas 25
Zink, Mrs. James 15
Zink, Miss Maggie 15

MARRIOTT'S COVE AND WINDSOR ROAD.

Coll. by Miss L. Hiltz.

Boutellier, James 20
Boutellier, Mrs. Wm. A. 25
Boutellier, Artemas 10
Countaway, Thomas 25
Dauphinee, Allison 25
Dauphinee, Mrs. James 10
Dauphinee, Alexander 10
Dauphinee, Mrs. Eliza 25
Dauphinee, Mrs. Miles 25
DeMille, John 20
Eldridge, Mrs. Thomas 25
Friend, 15
Melvin, George 10
Millett, Mrs. W. 09
Hiltz, Mrs. Osborne 10
Nass, Mrs. Charles 25
Stevens, David 25
Stevens, Mrs. David 10

MARTIN'S POINT.

Coll. by Miss Harriet Rafuse

Barkhouse, Miss Eva 10
Barkhouse, Miss Ada 10
Barkhouse, Miss Jennie 10
Barkhouse, Martin 10
Boehner, James 05
Cleveland, Titus 25
Demont, Ira 25
Demont, Miss Clara 25
Friend, 25
Hiltz, Miss Maggie 08
Hiltz, Samuel 20
Hiltz, Miss Be sie 10
Hiltz, Mr and Mrs. Jas. 25

Hiltz, Harry \$0 10
Mosher, James 10
Mosher, George 10
Rafuse, James 25
Rafuse, Mrs. James 25
Rafuse, Norman 10
Rafuse, Miss Lydia 10
Rafuse, Miss Sarah 10
Rafuse, Mrs. Arch. 25
Rafuse, John 25
Rafuse, Jacob 10
Rafuse, Mrs. Paul 05
Rafuse, Mrs. Edward 25
Shupe, Miss E a 05
Shupe, Miss Bertha 10
Shup, Mrs. Benj. 25
Shupe, Mrs. Daniel 25
Shupe, John 10
Shupe, Edmund 25
Shupe, Freeman 05
Strum, Mln's 05
Wentzel, Mrs. Albert 10

GOLD RIVER AND CHESTER BASIN.

Coll. by Miss Matilda Keddy

Adams, Martin 25
Craft, Miss Eliza 10
Craft, Enos 05
Demont, David 10
Demont, Mrs. David 10
Eisenhaur, Mrs. Thos. 25
Friends, 08
Greaves, Anthony 25
Greaves, Mrs. Anthony 25
Hiltz, Amos 05
Hiltz, Charles 10
Hiltz, Mrs. William 10
Hiltz, Mrs. William 10
Keddy, Mrs. Benj. 10
Keddy, Mrs. James 10
Keddy, N. W. 25
Keddy, Mrs. N. W. 25
Keddy, M. M. 10
Jack, 10
McInnis, Henry 25
Oxner, Gaspar and Mrs. 25
Rafuse, Mrs. Alfred 10
Rafuse, Mrs. William 10
Sawler, Albert 10
Sweinheimer, Mrs. Jas. 10
Sweinheimer, Mrs. Peter 10
Sweinheimer, Mrs. John 25
Young, Alice 05
Zwicker, William 10
SUPERANNUATION FUND 10
Christmas Day coll. 5 63
w. AND O. FUND. 69
Thanksgiving Day coll 4 69

Digby.

Adams, F. H. \$ 1 00
Allen, Capt. H. 25
Ambrose, Rev. John 2 00
Amro e, Mrs. J. 1 00
Ambrose, Helen F. 50
Ambrose, Edith M. 50
Ambrose, Josephine 25
Ambrose, Edwin G. 25
Ambrose, Henry M. 25
Ambrose, George M. 25
Bakin, Mrs. J. B. 25
Barss, Mrs. E. C. Gen. 10
Fund \$2, Sup. Cler. 10
Fund \$1, 3 00
Baxter, Florence 10
Bent, Miss 50
Bent, W. 25
Bent, Mrs. W. 25
Biden, E. & family 1 00
Bishop George & fam. 50
Boyne, Thos. Gen. 50
Fund 50 cts, Sup. 50
Cler Fund \$1 1 50
Browne, W. E. 5 00
Cheetham, Mrs. 25
Clarke, Mr. & family 1 00
Class No. 1, Trinity S. School 66
Clinton, Mrs. J. A. 25
Clinton, Chas. A. 1 00
Clinton, Lily 25
Clinton, Mary 25
Copp, A. J. S. 1 00
Cowan, Mrs. 50
Cowan, Janet 25
Cowan, James 25
Crozier, Mrs. 50
Dakin, Capt. Oscar 1 00
Dakin, Archibald 1 00
Daley, Capt. John 1 00
Daley, Lieut. W. 50
Dodge, Mrs. E. 25
Dodge, W. Lawry 10
Dodge, Almon 10
Dodge, Frank 05
Ellis, A. H. 1 00
Ellis, Mrs. A. H. 1 00
Fitzrandolph, R. S. 5 00
Friend, 1 00
Friend, 50
Friend, 30
Gi pin, Lottie 10
Gilpin, Bernard 10
Gilpin, William 05
Gilpin, Mary W. 05
Guptill, H. C. 2 00
Guptill, Miss 1 00
Hazleton, David 10
Jones, Mrs. G. A. 50

\$57 54

HANTSPORT.

Coll. by Miss Brown.

Mr. Stevens,	\$1 00
E. H. Browne,	1 00
Mrs. M. S. Browne,	1 00
Miss Browne,	1 00
Miss Bessie Browne,	50
Mrs. McCullough,	1 00
Mr. Johnson,	50
Robert Burns,	50
W. Beardsley,	25
Miss Mumford,	25
Mrs. J. B. North,	25
Maude Wilson,	10

WINDSOR FORKS.

Coll. by Miss Bessie Redden.

Edward Redden,	35
Mary Palmer,	1 00
A Friend,	35
Mary Jodrie,	20
Mrs. Jacob Benedict,	35
A Friend,	1 00
Mrs. Wm. Tracy,	25
Mrs. H. Coldwell,	25
James Gormley,	25
John Tracy,	25
Mrs. Charles Boyd,	25
Mrs. Wm. Redden,	25
John Taylor,	1 00
Offertory, (Thanksgiving Day.)	1 10

NEW ROSS ROAD MISSION.

Coll. by Mrs. Hibbert Sweinheimer.

Hibbert Sweinheimer,	15
Mrs. H. Sweinheimer,	15
Minnie Sweinheimer,	06
Arthur Sweinheimer,	04
Jacob Sweinheimer,	50
Mrs. Jacob Sweinheimer,	25
William Sweinheimer,	25
Reuben Sweinheimer,	25
Harding Sweinheimer,	15
Hobbert Deal,	15
Elkanah Deal,	25
Jacob Deal,	05
Burton Sweinheimer,	15
Mrs. Bur Sweinheimer,	10
Charles Deal,	25
Freeman Deal,	25
Mrs. Uzziah Wiles,	25
Norman Wiles,	05
Harris Wiles,	05
Mrs. J. A. Sweinheimer,	15

\$26.25

Glace Bay.

COW BAY.

James Boutillier,	\$ 0 25
John Anderson,	25
Mrs. John Anderson,	25
William Wilson,	50
Nathaniel Spencer,	20
Nelson Lewis,	25
Mrs. Nelson Lewis,	20
May Lewis,	10
Mark Lewis,	10
James Bollen,	50
Mrs. Davis,	25
William Wadden,	25
John Peach,	50
Edward Clemmens,	25
David Lewis,	25
Curie Rees,	1 00
Sara Martell,	50
Tilly Wadden,	50
William Clark,	50
Walter Spencer,	50
Mary Spencer, (Hez.)	15
Mrs. Hezekiah Spencer,	25
Charles Harris,	20
Miss Bown, (Wm.)	25
Miss Edith Bown,	25
G. L. Rees,	1 00
Mrs. McAskill,	50
Mrs. Chas. Wilcox,	50
Mrs. Kennedy,	1 00

PORT CALEDONIA.

Coll. by Miss Hutter.

Mrs. Capt. Nutter,	1 00
Jas. J. Hourie,	25
Ida Nutter,	50
John Nutter,	25
Maggie Nutter,	25
David Boutillier,	25
Mrs. David Boutillier,	25
Mrs. Chas. Hardt,	20
Charlie Hardt,	10
Hanson Hardt,	10
Rosie Boutillier,	20
Chas. Boutillier,	25
Samuel Boutillier, Jr.,	25
Chas. Howie,	50
Mrs. C. as. Howie,	25
John G. Howie,	20
Mrs. John G. Howie,	20
Mrs. Sutherland,	25
Seth Boutillier,	25
Morgan Walters,	25
Mrs. Margaret Boutillier,	20
John Howie,	25

BRIDGEPORT.

Prescott Johnston,	\$0 50
Mrs. Johnston,	50
Miss Johnston,	50
Miss Edith, Johnston,	50
Geo. Muggah,	1 00
Vincent, Wilson,	25
Geo. Keegan,	25
Mrs. Geo. Matthews,	25
David Wilson,	25
Wm. Routledge, Sr.,	50
Mrs. Wm. Routledge,	50
Geo. Haines,	50
Mrs. Edwd. Power,	25
Donald Tutty,	20
Jonathan Tutty,	20
Henry Tutty,	20
Katie Tutty,	20
Mrs. Donald Tutty,	20
Henrietta Lewis,	25
William, Keegan,	25
Wm. Routledge, Jr.,	50
Maggie Power,	25
John McNeil,	10

SOUTH HEAD.

Coll. by Miss Mary Spencer.

Thos. Murrant, Sr.,	25
Joseph Murrant,	25
John D. Murrant,	10
John Clemmens,	10
Thos. Wadden, Sr.,	25
Obadiah Miles,	10
Henry Wadden, Jr.,	25
John S. Wadden,	10
Widow Wadden,	20
Mrs. Miles,	10
Frank Clements,	10
Robbie A. Murrant,	10
Jas. Wadden,	10
Archie, Murrant,	25

Coll. by Miss Ellen Spencer.

Pheophilus Spencer,	25
Henry Spencer, Sr.,	50
Jam-s Martell,	25
Edward Dillon, Jr.,	20
Elizabeth Spencer,	25
Emma E. Spencer,	40
Mary Spencer,	10
John Spencer,	50
Cyrus Spencer,	25
Josiah, Spencer,	25
Mary P. Spencer,	25
M. T.,	10

\$31.15

Granville.

<i>Coll. by Miss Ada McCormick.</i>	Armstrong, Mr. Elwood	\$1 00	Brown, W. L. (weekly offertory.)	\$13 00
Bogart, Mrs. John	Eaton, Mrs. Rupert	35	Burke, Mrs.	25
Bogart, Mr. and Mrs. Stanley,	Greatorex, Rev. F. P.	2 00	Buech, Bessie	25
Calnek, Mrs.	Hatheway, Mrs.	50	Cabot, Mr. & Mrs	8 00
Calnek, Mr. and Mrs. Bernard	Johnson, Capt.	1 00	Cabot, S J	10 00
Calnek, Mr. and Mrs. H G.	Reed Mrs F.	50	Cameron, Mrs. (offr's)	4 65
Calnek, Miss Rosina	Willett, Mrs. Walter	50	Clarkson, Capt. C. P.	1 00
Calnek, Miss Agnes	Willett, Mrs. Lawrence	25	Clarkson, Mrs.	1 00
Calnek, Miss Matilda	Young, Mrs. J.	20	Clarkson, Miss	1 00
Delamere, Miss Eliza	<i>Coll. by Mrs Greatorex.</i>		Cowie, Dr. A. J. & fam.	10 00
Gilliatt, Mrs. George	Buckler, Mrs. E.	25	Crump Mrs.	50
Mills, Mrs. Wm.	Hall, Mrs S.	1 00	Corbet, F. D. & fam.	10 00
Mills, Miss H. M.	McCormick, Mr. S.	3 00	Day, Kate	50
Mills, Mr. & Mrs. E. C.	McCormick, Mrs. S.	2 00	Etter, Miss	4 00
McCormick, Mrs. John	McCormick, Mrs. Wm.	2 00	Evans Thos. & Mrs.	1 00
McCormick, Miss Ada	McCormick, Mr. Edgar	2 00	Fairbanks, E. C. & fam.	5 00
McCormick, Miss Mary	Mills, Mrs. S.	21	Fraser, C. F. (Offrty)	10 00
McCormick, Mr. Ernst	Reed, Mrs. James	50	A Friend,	1 00
McCormick, Mr. Moore	<i>Special for Endowment of Granville.</i>		Forbes, Miss Mary F.	1 00
Webb, Mr.	Troop, Mrs Charles	50	Forbes, Sophy A.	1 00
<i>Coll. by Miss Isabella Innis & Miss Mary Troop.</i>	Purdy, Capt. & Mrs.	1 00	Forbes, Fanny	50
Bent, Mrs. Harris	w. & o. FUND.		Forbes, Mrs.	50
Bent, Mr. John E.	Offertory in Parish Church	1 65	F. E.	4 00
Bent, Mr. Samuel,	Offertory in Ferry Church.	1 50	Guy, George	2 00
Bent, Mrs. Wm. H.	Troop, W. B. Esq.	1 00	Gregor, Mrs E. M.	6 00
Covert, Mr. George E.	Mills, Mr. LeBaron,	2 00	Gossip James	5 00
Covert, Mr. George A.		\$50 82	Harris, C. A.	1 00
Hutchinson, Mr Geo.	Halifax.		Hunter, Lt. C R.	5 00
Innes, Miss Isabella	ST. LUKE'S PARISH.		Howell, Mrs.	1 00
Ossinger, Miss Elizabeth	Archbold, E. P.	\$15 00	James, Misses	1 50
Troop, Mrs. Joseph	Archbold, Mrs. E. P.	15 00	King Miss H.	1 00
Troop, Wilhelmina	Archdeacon the Ven.	40 00	Lane, Col. R. B.	5 00
Willett, Mrs L.	Anonymous,	25	Larson, Mrs. W.	18 00
Willett, Mrs. George	Adams, Miss E.	3 00	Lawson, Miss F. M.	3 00
Willett, Mrs. Gilbert	Bullock, C. B.	9 00	Letson, Miss	2 00
Willett, Mrs. Reed	Bullock, Lawrence	2 00	Longley, J. W.	3 00
Wade, Mrs. David	Bullock, Aubrey,	2 00	Longley, Mrs.	2 00
Wade, Mr. W. W.	Bullock, Gwladys	2 66	Murray, Rev. F. R.	15 00
Wade, Miss Maggie E.	Bullock, Fred W.	10 00	Murray, Mrs.	6 00
<i>Coll. by Miss Eliza McCormick.</i>	Bullock, Miss M.	8 00	Murray, Fredk.	1 25
Gilliatt, Mr. David	Bullock, Miss V.	8 00	Murray, Ethel	1 25
Gilliatt, Mr. David Jr.	Bowman, Maynard and Mrs	5 00	Murray Louise	1 25
Gilliatt, Mr. William	Bowman, C. B.	1 00	Murray, Ada	1 25
Harris, Mrs. Margaret	Bowman, A. B.	1 00	Morse, John E. & Mrs.	6 83
Hutchinson, Mrs. Lucy	Bowman, F. C.	50	(offertory.)	
McCormick, Mr. Geo.	Bowman, M. J. F.	25	M. K	4 00
Mills, Mr. William	Bowman, B A.	25	McMahon, Thos.	1 50
Troop, Mr. Jno. & fam.	Bond Flosrie	1 00	O'Dell, Hon. W. H. and Mrs.	50 00
<i>Coll. by Mrs. Hatheway.</i>	Brown, Mark	1 00	Phinney, Miss	1 00
Bogart, Capt.	M. B.	1 00	Phinney, Miss G.	50
	J. K. B.	1 00	Pew 104,	8 00
		1 00	Parroway, Annie	1 50
		1 00	Purcell W. A. & Mrs.	1 00
		1 00	Pryor, Henry	30 00
		1 00	Pew 15 (w'kly. offr's	26 00
		1 00	Redmond, Lottie	65
		1 00	Romans, Misses	5 00
		1 00	Salter, Mrs. B.	3 00
		1 00	Salter, Evelyn Miss	50

J. Overy,	\$4 00	Conred, Jas and Mrs.	\$0 50	Shatford, Henry and	
Geo. D. Harris	1 00	Cleveland David	50	Mrs.	\$0 50
Mr. Harry Lase,	1 00	Brigley, John and Mrs.	50	Shatford, Walter J.	25
Isaac Stevens & wife,	2 00	Dorey, Isaac	25	Schnare, Wm. and Mrs.	50
C. Powell,	1 00	Dorey, Wm. C. and Mrs.	50	Schnare, Wm., Jr.,	25
Mrs. Paw,	2 00	Dorey, Ellen	25	Schnare, Geo. and Mrs.	50
Mr. & Mrs. Eckerslie,	30 00	Dauphnee, Peter & Mrs.	50	Schnare, Leonard and	
Master Echerslie,	50	Dauphnee, David & fam.	1 00	Mrs.	50
Annie Hefler,	25	Dauphnee, Eph. & Mrs.	50	Schwartz, Widow F.	25
Thos. Elford,	5	Dauphnee, Uriah G.	25	Schwartz, Alex. & Mrs.	50
Isaac Sears & wife,	75	Dauphnee, David E.	25	Schwartz, Robert	1 00
Mr C. Kline & wife,	1 00	Dauphnee, Darius	25	Schwartz, Mrs. J.	25
J. S. Priest,	1 00	Dauphnee, Matilda	20	Schwartz, Amos & Mrs.	50
Wm. Whiston & fam.	3 00	Dauphnee, Widow G.	25	Schwartz, Alerton	15
A. Vizard,	5 00	Dauphnee, Levi	20	Seabyer, Gaspard and	
C. S. Harrington,	5 00	Dauphnee, James	15	Mrs.	40
The Rector,	5 00	Dauphnee, John J. and		Seabyer, Edward St.	
Dr. Bennet,	2 00	Mrs.	50	Claire	10
J. E. Wilson,	2 00	Dauphnee, Susan	25	Shankel, Jos. and Mrs.	50
Mrs. Carnell,	1 00	Dauphnee, Jane	25	Trueman, Widow J.	25
Mr. Farquharson,	1 00	Dauphnee, Mrs. N.	25	Trueman, Wm. and Mrs.	50
Annie Raine,	50	Dauphnee, Basil	25	Trueman, Albert and	
A. R. Wier,	50	Dauphnee, Percy	25	Mrs.	50
Wm. Taylor,	2 00	Dauphnee, Mrs. J. F.	25	Trueman, Stanton	25
J. F. Clarke,	1 00	Dauphnee, Alven and		Trueman, Sidney	25
B. Musgrave,	1 50	Lindsay	25	Trueman John and Mrs.	50
Mr. T Ward & fam.	1 25	Dauphnee, Hibbert &		Wynaught, John D.	
Miss Almon,	2 00	Lavouse	25	and Mrs.	50
Mrs Mackinlay,	25	Dauphnee, Hillen and		Wynaught, George &	
Mr. Stevens.	2 00	Bedford	25	Mrs.	50
Mr. Potts,	2 00	Fox, Mrs. R.	50	Wynaught, Neil and	
Mr. Gabriel,	2 00	Fleet, Salome	25	Mrs.	50
Mr. Fenerty,	1 00	Harnish, Henry & Mrs.	75	Wynaught, Albertus	10
Mr. Boston	50	Harnish, Eph. and Mrs.	50	Wynaught, Mabel	10
St. James' Offr'y.	1 66	Harnish, Florence	15	NORTH SHORE.	
St. John's Offr'y.	4 00	Johnson, Caleb & Mrs.	50	Boutillier, Peter & Mrs.	50
St. Mark's Offr'y	21 07	Jollymore, Perry	10	Boutillier, Frank and	
		Jodery, Mrs.	35	Susie	20
W. & O. FUND.		Kiens, Wm. and Mrs.	50	Boutillier, John B.	33
Good Friday Offr's.	16 00	Kiens, Wm., Jr.,	15	Boutillier, Wm., Jr.	25
Mrs. Albro,	2 00	Kiens, Franklyn	15	Boutillier, Aaron	25
Rev. H. J. Winter-		Kiens, Stella and Ethel	20	Boutillier, Henry C.	25
bourne,	2 00	Kiens, George and Mrs.	50	Boutillier, Mrs. Eli	25
		Kiens, Gilbert & Nora	25	Boutillier, Wm., Sr.,	
		Kiens, Alonso	50	and Mrs.	50
	\$141 54	Kennedy, Wm. & Mrs.	50	Christie, Albertus and	
		Kennedy, Edw. & Mrs.	50	Mrs.	1 00
Hubbard's Cove.		Lock, Wm. and Mrs.	50	Colp, Edmin and Mrs.	50
		McLean, Neil, Sr., and		Dauphnee, Mrs. S.	25
Colp, Simon and Mrs.	\$0 50	Mrs.	75	Dauphnee, Adolphus	25
Colp Oliver	25	McLean, Neil, Jr.,	50	Dauphnee, Mrs. G.	25
Colp, Lottie	25	McLean, Susie	50	Dauphnee Susie	25
Conred, Jos. and Mrs.	50	McLean, Hector, Jr.,		Dauphnee Wm.	15
Conred, Henry	25	and Mrs.	75	Fader, John	50
Conred, William	25	McLean, Mrs. C.	25	Fredericks, Mrs. F.	25
Conred, Hibbert	10	McLean, Almira	25	Floyd, David and Mrs.	50
Conred, Jacob and Mrs.	50	Stamer. Rev. H. and		Floyd, George	10
Conred, Wm. and Mrs.	50	family,	4 00	Floyd, Annie & Howard	25
Conred, Edw. and Mrs.	50	Shatford, Mrs. J. E.	1 25	Floyd George	50
Conred, Alexander	50	Shatford, A. W. and Mrs.	1 00	Garrison, Jas. and Mrs.	50

THE FERRY.		Gerhardt, I.	\$0 40	Sterns, Miss	\$26 61
Hunter, Mrs. John	\$0 25	H. M.	1 00	Snow, Mrs. J.	1 00
Crouse Jeffrey	25	Hendry, Mrs.	1 00	Snaddon, Geo.	2 00
Crouse, William	10	Holmes, Mr. and Mrs.	1 00	Selden, Mrs. F.	1 00
Perneth, Wm. Charles	25	Hemeon, Mrs. W.	2 00	Smith, Rebecca	25
Lohnes, George	25	Hallett, Mr. and Mrs.	5 00	Moore, G. F. & Mrs.	1 50
Lohnes, Sophia	15	Hallett, Miss	1 00	Smith, Wm. & Mrs.	1 00
Lohnes, Mrs. Edward	15	Harris, Miss	1 00	Sponagle, Mrs. L.	50
Lohnes Mrs. Jacob	25	Henderson, George	25	Wharton, Mrs.	1 00
Lohnes, Daniel	25	Henderschott, Mrs.	1 00	Watson, Mrs. J.	1 00
Lohnes, William	25	Henderson, Miss I.	50	Wetmore, Herbert	1 00
Lohnes, Lambert & Jos.	15	Henderson, Wm.	1 00	Wetmore, Mrs. N. S.	1 00
Schmeiser, Capt. J. & wf.	45	Harnish, Mrs.	1 00	Wagner, Frank	15
Schmeiser, Mrs. Nich.	25	Johnson, I. H.	50	Weinacht, Jos.	30
Parks, Mrs. Peter	35	Johnson, Mrs. P.	1 00	Winters, Mrs. Geo.	25
Owen, Mrs. H. L.	2 50	Johnson, Louisa	1 00	Winters Esther & Jen.	25
In memoriam B. R. O.	5 00	Johnson, Clara	25	Wile, James	20
Owen, E. H.	1 00	Johnson, Geo. & fm.	2 00	Westhaver, Benj.	50
Rev. Geo. D. Harris	5 00	Johnson, Mrs. John	25	Zwicker, N. & fm.	5 00
Mrs. Harris	5 00	Knaut, Mrs.	5 00	A Friend	25
		Lennox, Mrs. James	50	Budd, Miss C.	1 00
		Lesly, James and Mrs.	1 00	Freilig, Emma	20
	\$35 35	Lesly, Ida	50		

Liverpool.

Agnew, Mrs.	\$ 1 50	Morse, Mrs. Wm.	3 00	Doggett, Mrs. R.	21
Agnew, Miss L.	1 00	Morash, W.	10	Doggett, Mrs. L. M.	50
H. M.	50	Moren, Mrs. T.	2 60	Farquhar, Mrs. A.	50
Boland, Miss	1 00	More, Mrs. D.	2 00	Farquhar, Wm. & Mrs	1 50
Bowman Mrs.	1 00	Morse, Miss	5 00	Farquhar, John	50
Bowman, Alex.	25	McLearn, Mrs. J. D.	1 00	Farquhar, Andrew	50
Bowman, Violet	25	Wulhall, Mrs. E.	1 00	Harrington, Spencer & Mrs.	1 00
Bowman, Lillian	10	Marshall, Mrs. W.	1 00	Harrington, Jos. Wm.	25
Bowman, Persia	10	Morris, Rev. W.	6 00	Harrington, John	10
Bars, I. E. & Mrs.	2 00	Nichols, Rev. Dr.	10 00	Hegan, John and Mrs.	1 50
Bird, Thomas	50	Nichols, Mrs.	5 00	Hegan Alice	1 00
Collins, F. W. & fm.	10 00	Nichols, Edith	2 50	Hegan, Clayton	25
Corkum, Elizabeth	1 00	Nichols, Everard	2 50	Hegan, George and fm.	1 50
Campbell, Mrs. A.	1 00	Nichols, Miss	10 00	McGowan, I. E.	75
Chesley, Mrs.	1 00	In Memoriam	10 00	McGowan, David	50
Cowie, Andrew & fm.	6 00	Nickerson, Mrs.	75	McGowan, Mrs. J.	50
Cowie, Wm.	2 00	Pyke, J. G.	2 50	Mehlman, Mrs. S.	45
Cowie, Alex.	2 00	Patch, L.O.L. & Mrs.	4 00	Smith, George & Mrs.	1 00
Cowie, Edward	1 00	Patch, Mary	2 00	Smith, R. and Mrs.	75
Cowie, Harry	1 00	Phillips, Frank	35	W. and O.,	8 00
Chandler, Simon	1 00	Phillips, Willie & Chas.	15	Superannuation Fund,	18 00
Dorey, George Mrs.	50	Rees, Mrs. John	1 00		
Freeman, Mrs. N. P.	1 00	Rees, Willie & Lucian	25		\$306 22
Forsythe, Rev I & Mrs.	9 00	Rees, Thos. & Mrs.	5 00		
Feener, Jas. and Mrs.	50	Ritchie Mrs. Jas.	50		
Ford, Mollie	96	Spanks, Levi & Mrs	25		
Freeman, Snow P.	25	Sterns Robie	8 00	Banks, Henry	\$1 00
Freeman, Mrs. J. H.	1 00	Sterns, Mrs R.	3 00	Baxter, Mr. & Mrs. C.	1 00
Freeman, Miss	1 00	Sterns, Wm. H.	75	Baxter, William	25
Freeman, Miss Emily	1 00	Sterns, Minnie H	40	Baxter Henry	25
Foster, Mary Ann	35	Sterns, Lizzie	40	Baxter, Wilson	25
Forbes, Dr. and Mrs.	8 00	Sterns, Sydney	25	Baxter, Minnie	25
Farish, Dr. and family	20 00	Sproule, Alice	25	Best, Robert	25
Fancy, George	50	Sproule, Arthur	25	Best, Milledge	25

HUNT'S POINT.

Liverpool Road.

Richardson, Miss Min.	\$0 50	Mader, Mrs C N	\$0 50	Langille, Mrs A	\$0 05
Snow, Mrs.	50	Meisner, Mrs	25	Mosher, William	20
Burbe, Mrs. Charles	25	Mader, Louisa	25	Robar, Mrs. Ambrose	10
Young, Lemuel	25	Pickels, Mrs D	50	Robar, Freeman	10
Young, Archie	25	Robar, Lewis	25	Robar, Reuben	25
Day, Mrs. William	25	Robar, Mrs L	25	Robar, James	25
Day Mrs. Alex.	25	Rhuland, J	25	Robar, Israel	16
Rawlings, Mrs. Thomas	50	Schnare, Henry	50	Veinot, Adolphus	25
Williams, Laura	25	Slaghenweit, Frederick	50		
Holland, Mary	25	Snyder, Rev W H	1 50	BLOCKHOUSE.	
Locke, Mrs. Stanley	1 00	Snyder, Mrs W H	1 50	Earnst, Henry Sr.	50
Hiltz, Mrs. Reuben	25	Zwicker, S B A	25	Earnst, James	50
Hiltz, Mrs. Ralph	25	Zwicker, Joseph	1 00	Earnst, Henry A	50
Chymist, Mrs. Charles	25	Zwicker, Mrs Joseph	50	Earnst, Albert A E	25
Gibbons, Mrs. S.	1 00	Zwicker, A F	25	Friend	25
Collection, Lockeport,	3 65	Zwicker, Willie	5		
		W & O F	8 00		
	\$55 49				\$45 73

Lunenburg.

Mr. A. H. Rudolf,	\$1 00
A Church Member,	5 00
Senator Kaulbach,	6 00
James R. Rudolf,	1 00
Mrs. George Morash,	25
Collected for LaHave Mission,	325 00
	\$338 25

Mahone Bay.

Coll. by Misses Gray and F. Zwicker.

Andrews, C.	\$0 25
Burgoine, Mrs Simon	25
Burgoine, Laura	25
Colp, Mrs W	30
Gray, D	3 00
Gray, Nora	30
Ham, H	25
Hunter, F	1 00
Inglis, C J	1 00
Inglis, Mrs C J	1 00
Inglis, Grace	25
Inglis, Percy	25
Harris, Rev E A	2 00
Hyson, Mrs L	25
Jodrey, Mrs Isaiah	25
Jodrey, Mrs Pardon	25
Jodrey, Augustus	50
Jodrey, Mrs W	25
Jodrey, Newton	25
Jodrey, Miss S	25
Knaut, L	50
Langille, A A	25
Langille, Alfred	50
Mills, J W	1 50

MAITLAND.

Barry, Benjamin	25
Barry, Charles	25
Barry, Mrs Charles	25
Barry, Hibbert	25
Barry, William D	5
Barry, Eva L E	5
Barry, Stephen	50
Barry, Mrs Stephen	25
Eikle, Edward	50
Eikle, Mrs Edward	25
Eikle, Nathan	25
Eikle, Louisa	10
Eikle, Irene L	10
Eikle, Mrs Nathan	10
Eikle, Simeon and fm.	1 00
Eikle, Albert	1 00
Kaulback, Peter & fm.	80
Mader James	25
Mader, Mrs. James	25
Veinot, John	10
Veinot, David	25
Small sums.	1 29
W. & O. F.	1 78

NEW CORNWALL.

Coll by Miss Ernst.

Broome, Mrs. Edw.	\$ 05
Ernst, Edward	25
Ernst, Mrs. E.	25
Ernst, James	10
Ernst, Augustus	10
Ernst, Sophia	15
Ernst, Martha	10
Ernst, Stephen	25
Jodrey, John	20
Jodrey, Peter	25
Langille, Lewis	25
Langille, Mrs. L.	5
Langille, Absalom	1 50

Maitland.

Nel. Murphy & Mrs.	\$15 00
Thos. Dickie and Mrs.	2 00
S. H. Murphy,	3 00
Mrs. Brown,	75
Robert King,	1 00
Miss Florrie Hedtler,	25
David Whidden,	50
Mrs. Barbrick,	50
A friend,	2 00
Mrs. Cochran,	1 00
Miss Cochran,	2 00
Mrs. James Carr,	35
Mrs. Douglas,	1 00
Mrs. John Hedtler,	25
Mrs. Andrew Hedtler,	50
George Miller,	50
Henry Miller,	30
Mrs. Fred. McCumber,	50
Mrs. James Russell,	20
Mrs. James Whidden	35
Mrs. L. Burns,	05
George Lindsay,	1 00
A. Marshall,	25
J. Drillio,	50
Janie Outley,	10
Mrs. Blake,	25
Mrs. Oscar Forbes,	25
Richard Stuart,	1 00
D. Rines,	10
Rev. G. R. Martell and	
Mrs.	3 00
Mrs. C. S. Stuart,	2 00
J. A. Cochran,	50
Mrs. Cottle,	25
	20
	25
FIVE MILE RIVER.	
Walter Burton,	25
John Lawrence,	50
Mrs. Daniel Singer,	30

James Aubrey Singer, \$0 05	Elsie Miller,	\$0 20	Scranton, David	\$0 25
John Otis McPhee,	10 Ira Hennigar,	50	Scranton, Mrs. David	25
Mrs. Daniel Forbes,	20 Catherine B. Miller.	20	Scranton, Fenwick W.	10
Theodore Forbes.	25 Martha A. Miller,	10	Scranton, Thomas H.	10
Alice Forbes,	20 Andrew Miller and fam.	45	Scranton, David S.	10
Mrs. Mary A. Lennox,	10 Jacob Hennigar,	50		
Mrs. Ben. Forbes,	30 Harry M. Hennigar,	05		\$4 99
Miss Nannie Cook,	10 George Hennigar	70		
Harry Garnald,	20 Hugh Hennigar & wife,	75		
Mrs. Nelson Miller,	10 Mrs. Wm. Hennigar.	25		
Miss Fleck.	10 Amos Hennigar,	10	Barrett, Miss	\$0 50
Mrs. James Williams,	10 George Hennigar,	10	Casey, Nelson	1 00
Mrs. Richard Clark,	10 Jacob Hennigar,	50	Cameron, Miss	50
Archibald Clark,	10 Mrs. Caleb Hennigar,	50	Cochran, James F.	2 00
Mrs. William Ettinger,	20 Arburn Ettinger,	10	Cochran, Thomas W.	1 00
Wm. Taylor,	25 Benj. Hennigar & wife,	80	Cochran, Henry	50
Wm. Burton,	5 Thos. Fox and family,	1 50	Cochran, Jane	50
Mrs. John Lawrence,	Jas. Laffin and fam.,	2 00	Davidson, Mr. and Mrs.	50
(widow)	25 Rupert Miller and wife,	50	Denison, Jas. H., M.D.	1 00
Mrs. Wood,	20 Asa Laffin.	50	Fader, Charles	50
George Wood,	20 Mrs. Thos. Laffin,	25	Finlay, Jas. and Mrs.	1 00
Edgar Hennigar,	25 Samuel Spears,	25	Friend	20
	George Miller.	25	How, Rev. H. and Mrs.	5 00
	Andrew Miller,	25	How, Mrs. Dr.	1 00
	Rachel Mosher,	10	How, M. M. E.	1 00
	Ruth Miller,	05	Joy, W.	50
	25 Mrs. Isaac Miller,	25	Metzler, Arabella	25
	25 Catherine Miller,	10	Metzler, Florence	25
	15 Robert Miller,	05	Mumford, Luther & Mrs.	50
	15 Hennigar Miller & fam.	75	Mumford, Mr. & Mrs.	1 00
	25 Wm. Miller and fam.	1 00	Mumford, Mrs. Edwin	50
	25 Kenneth Miller,	20	Mumford, Benj. & Mrs.	50
	25 W. H. Robinson,	25	Mumford, Clarence	25
	40 Cassie Hennigar,	15	Mumford, Harry	25
	25 Ambrose Miller,	50	Parker, Sopater	25
	40 Charles F. Etter,	25	Parker, Esther	25
	05 William Hennigar,	75	Parker, Herbert	1 00
	05 George Spears,	20	Parker, Charlie	5
	05 Samuel Spears,	25	Smith, Miss Fanny	25
	05 Widows and Orphans,	3 36	Woolaver, N. & Mrs.	4 00
	Superannuation.	2 14	Woodruffe, Mrs.	25
		\$80 00	Woodruffe, William	25

KENNETCOOK.

Reuben Miller,	50			
James M. Miller,	25			
Mrs. Benj. Miller,	25			
Mrs. Thomas Miller,	15			
Laura Miller,	15			
Noah Hanes,	25			
Mrs. Noah Hanes,	25			
John Hanes,	25			
John A. Hennigar & wife,	40			
Rozilla Hennigar,	25			
Joshua Hennigar & wife,	40			
Johnson Hennigar,	05			
Addison Hennigar,	05			
Theresa Hennigar,	05			
Holesworth Hennigar,	05			
Lucy Hennigar,	05			
Wilhelmina Hennigar,	05			
Helen Hennigar,	05			
John Dill,	25			
Mrs. Dr. Wier,	50			
Mrs. Dr. Cook,	50			
Mrs. D. Ettinger,	50			
James W. Ettinger	1 50			
Arch Ettinger,	50			
James Hennigar,	1 00			
Christian Hennigar,	75			
Mrs. Eph. Hennigar,	25			
John Clark,	50			
Rupert Clark,	50			
Frank Mosher,	25			
Wm. Sheehy,	25			
Geo. Hennigar,	60			

NORTHFIELDS.

Christian Miller & fam.	1 00			
-------------------------	------	--	--	--

Manchester.

Gillis, Mrs. Henry	\$0 25			
Gillis, Arthur Stanley	25			
Hamilton, Rev. H. H.	1 00			
Hamilton, Mrs. H. H.	50			
Hamilton, Georgina	25			
Hamilton, Harriet R.	25			
Hamilton, John I. E.	50			
Maney, Alexander	50			
Maney, Mrs. Alexander	50			
McPherson, Mrs. Charles	25			
McPherson Georgina	5			
McPherson, John C.	5			
McPherson, Melissa J.	5			
McPherson, William A.	5			

Newport.

Barrett, Miss	\$0 50			
Casey, Nelson	1 00			
Cameron, Miss	50			
Cochran, James F.	2 00			
Cochran, Thomas W.	1 00			
Cochran, Henry	50			
Cochran, Jane	50			
Davidson, Mr. and Mrs.	50			
Denison, Jas. H., M.D.	1 00			
Fader, Charles	50			
Finlay, Jas. and Mrs.	1 00			
Friend	20			
How, Rev. H. and Mrs.	5 00			
How, Mrs. Dr.	1 00			
How, M. M. E.	1 00			
Joy, W.	50			
Metzler, Arabella	25			
Metzler, Florence	25			
Mumford, Luther & Mrs.	50			
Mumford, Mr. & Mrs.	1 00			
Mumford, Mrs. Edwin	50			
Mumford, Benj. & Mrs.	50			
Mumford, Clarence	25			
Mumford, Harry	25			
Parker, Sopater	25			
Parker, Esther	25			
Parker, Herbert	1 00			
Parker, Charlie	5			
Smith, Miss Fanny	25			
Woolaver, N. & Mrs.	4 00			
Woodruffe, Mrs.	25			
Woodruffe, William	25			
Sandford, Jas. and Mrs.	1 75			
Collection	1 13			
Collections St. James				
W. and O. Fund	2 58			
Sup. Clergy Fund	1 75			

SCOTCH VILLAGE.

<i>Coll. by Miss Lizzie Poole.</i>			
Brightman John	10		
Cochran, Mrs. Charles	50		
Cochran, E. Jane	50		
Clarke, Minnie	50		
Poole, Mrs. John	25		
Poole, Jane	25		
Poole, Lizzie	25		
Salter, Mrs. H. H.	25		
Salter, Sadie	10		

Casey, Edward	\$2 00	Edward Langille	\$0 30	Mrs. G. Lang,	\$0 25
Casey, Michael	2 00	Mrs. Geo. A. Stevenson	25	Mrs. A. Harvey,	25
Casey, Rufus	1 00			Leonard Hartling, Jr.,	50
Campbell, Mrs.	50		\$5 15	Mrs. D. Hartling,	25
Campbell, W. G. & Mrs.	50			Elizabeth Hartling,	20
Campbell, John T.	50			Susan Hartling,	25
Campbell George	10			Howard E. Dixon,	10
Clark Brothers	1 00			Charles Hartling,	50
Elliott, John	50	Samuel J. Hartling,	\$0 50	Sophia Hartling,	20
Elliott, Sarah	50	James D. Hartling,	50	Edward Hartling,	40
Gi by, Sarah A.	5	Charles Hartling, Sr.	50	Philip Hartling,	10
Harvey, Elizabeth	25	Henry Hartling,	50	Wm. Hartling,	50
Lacey, Mr. Mrs. M.	50	Michael Hartling,	25	Jos. Hartling and wife,	50
Mosher, George M.	50	Gideon Hartling,	25	Thomas Hartling,	10
Mosher, Mary O.	25	Joseph E. Hartling,	25		
Mosher, Blanche	25	Alfred Hartling,	25		
Moxon, Thomas	50	Emma Hartling,	25		
Moxon, Joseph	1 00	James E. Whitman,	25		
Moxon, Mrs. J.	1 00	Mrs. William Whitman,	50		
Smith, James & Mrs.	50	Lennard Whitman,	1 00		
Smith, Flora	25	W. J. Rennels,	1 00		
Smith, A. B.	1 00	William Parker,	1 00		
Smith, Mrs. A. B.	1 00	Samuel Balcam,	1 00		
Smith, Harry B.	25	Henry Balcam,	1 00		
Smith, Fred. H.	25	James P. Balcam,	1 50		
Smith, Mary L.	25	Matt. Gallagher & wife,	75		
Smith, H. A. & Mrs	5 00	Saml. Hartling & wife,	1 00		
Sutherland, Dr. & Mrs	1 50	Mr. George Whitman,	25		
Sutherland, John G.	25	Catherine Whitman,	25		
Sutherland, Cecil S. A.	25	Rev. R. Smith and fam.	3 25		
Sutherland, C. Keble	25				
Sutherland, Edna S.A.S.	25				
Walker, S. G. & Mrs.	1 00				
Walker, Wm. H.	50				
Walker, Helen G.	50				
Wier, Augusta	53				
Wier, Mrs. Jacob	50				
Wier, Henry	25				
Wier, Arthur	25				
Wilson, Benj. & Mrs.	50				
Wilson, Joseph	25				
Withrow, Benj. & fam	2 00				
Withrow, Elizabeth	25				
Thanksgiving Offry.	3 59				
	\$51 27				

Salmon River.

BEAVER HARBOR.

EAST QUODDY.

SOBER ISLAND.

WEST QUODDY.

SHEET HARBOR.

River John.

Mrs. Wm. Morrill	\$1 25	Charles Stuart,	50	Mrs. Thomas Cook,	25
Wm. Morrill, Jr.	25	James Stuart,	50	Lottie Smith,	25
Miss Lucy Morrill	50	William Fogler,	24	Heman Kenny,	25
Miss Prudence Morrill	10	John Fogler,	25	Benjamin Jeffers,	25
Mrs. Noah P. Morrill	50	Malinda Fogler,	20	Charlotte Hartling,	20
Geo. Heighton, Jr.	75	Margaret Fogler,	20	Robert Routledge,	25
Henry Heighton	50	Catherine Stuart,	20	Eliza Watt,	1 00
Mrs. Henry Heighton	25	Alex. Gammon and wife,	45	David Watt,	50
Mrs. Edward Chambers	25	Henry & Ores. Gammon,	20	Mrs. Geddes,	25
Mrs. Henry Langille	25	Margaret Gammon,	10	Walter Low,	50
		Vincent Henry,	25	Lydia Routledge,	50
		Wm. Gammon,	10		
		Thomas Cummings,	10		

125-00
51-27
73-73

Sackville.		Miss Bacon	\$0 50	Mary Ellen Barrett,	\$0 10
		Jacob L. Archabald	25	John Dean,	25
<i>Coll. by Mr. Lewis Hamilton.</i>		Mrs. M. Eisenhaur	10	Rich. Dean	25
Walter J. Barrett	25	Jam. s & Mrs. Eisenhaur	50	Mrs. George Barrett,	25
Lewis Hamelton	50	Annie Eisenhaur	10	Chas. Barrett,	25
Annie Hamelton	25	Norman Eisenhaur	10	Mrs. C. Barrett	25
Mrs. John Lewis	50	Amos Eisenhaur	5	Miss Bowman,	25
Miss Patton	50	Herbert Eisenhaur	5	Harry Fultz,	25
		Raymond Eisenhaur	5	David Langille,	25
<i>Coll. by Miss Bambrick.</i>		Wiltford Eisenhaur	5	Mrs. D. Langille,	25
Mrs. H. Bambrick	50	Clifford Eisenhauer	5	Mrs. R. G. Fenerty,	50
Mr. & Mrs. G. Barrett	1 50	Maynard Eisenhaur	5	Mrs. E. H. Oland,	1 00
C. Hamelton, Esq.	45	Mr. & Mrs. S. Eisenhaur	50	Mr. Hutton,	1 00
Mrs. W. Hiltz	25	Charles W. Eisenhaur	10		
Miss Lawson	1 00	Idia L. Eisenhaur	5	WIDOW'S AND ORPHAN'S FUND.	
Stewart Wambolt	25	Sidney S. Eisenhaur	5		
		Ethel C. Eisenhaur	5	Mrs. H. Y. Clarke	2 00
<i>Coll. by the Misses Robinson and Peveril.</i>		Sophia V. Eisenhaur	5	Offry's at Sackville,	5 56
Robert Barrett	25	Edna L. Eisenhaur	5	Offry. at Bedford,	1 85
Rev. W. & Mrs. Ellis	3 00	Mabel L. Eisenhaur	5		
Mr. & Mrs. C. Fenerty	3 00	Cassie Gale	50	SUPERANNUATION FUND.	
Mrs. T. Fenerty	60	Nelson Giles	25		
A. Friend	10	Willie Green	25	Offry. at Bedford,	1 86
Robert Emmerson	25	Robert Little	20		
Harry Emmerson	25	James McGilvey	30		
Mr. B. D. Fultz	25	Samuel McLean	25		\$52 17
Mr. George Fultz	25	Mrs. Isabell Romans	25		
Frank Fultz	25	W. A. & Mrs. Schmidt	50	Seaforth.	
Georgie Fultz	10	James & Mrs. Wright	50	Anderson, Melinda	\$0 10
Miss Jane Fultz	50	Fanny Wright	10	Conrad, James	20
James & Mrs. Hiltz	50	Emma Wright	5	Conrad, Jas. 3rd, & wife	30
Fred Hiltz	25	Rhoda Wright	5	Conrad, Desbrisay	25
Mrs. C. Peveril	25	Wilbert Wright	50	Conrad, Mrs. Thomas	25
Charles E. Peveril	25	James Wright	5	Conrad, John 3rd,	25
John V. Peveril	25	David & Mrs. Wright	50	Conrad, Matthew	30
Mr. Gray Schultz	50	Alice Wright	10	Conrad, Alex. and wife	40
Mrs. W. Stewart	25	Willie Wright	5	Conrad, And. and wife	75
Mrs. T. Robinson	35	Mrs. Melvin,	10	Conrad, John 2nd, & wife	15
Mrs. R. W. Tremain	25	<i>Collected by Miss Sophie R Schmidt.</i>		Conrad, Simeon	25
Mrs. James Webber	25	Mrs. Amos Anderson,	25	Conrad, Jas. 2nd and wife	40
		Henry Langille,	50	Conrad, Eliz.	20
BEDFORD.		Albert Langille,	15	Conrad, Peter, Senr.,	10
<i>Coll. by Miss Haystead.</i>		Mrs. Arthur McQuade,	15	Conrad, John	50
Mrs. Beech	50	Mr. & Mrs. Jas. Melvin,	50	Conrad, Charles	10
Mrs. Eastwood	25	Alexander Romans,	25	Conrad, Simeon H.	25
Laura E. Eastwood	25	David Romans,	25	Conrad, Mrs.	25
Mrs. J. Haystead	25	Mrs. Schmidt,	50	Conrad, Eliza	20
Mrs. Tolson	50	H. A. Schmidt,	50	Conrad, Isaac and wife	25
Lillie Ward	25			Conrad, Clara Elizabeth	08
Mrs. Wilmot	50	BEAVER BANK.		Conrad, Geo. J. and wife	50
		Mr. & Misses Grove	4 00	Conrad, Jas, Sr. & wife	45
HAMMOND'S PLAINS.		Miss E. P. Grove	50	Conrad, Geo. and wife	20
<i>Coll. by Miss Bacon.</i>		F. W. Grove	50	Conrad, Norman, Wil-	
Annie Boutilier	25	John Rosley,	50	loughby and Eliza,	15
Sidney Boutilier	25	Richard Barrett,	25	Conrad, Charles	25
S. Boutilier	10	Mrs. Richard Barrett,	25	Conrad, Alma	10
		Freddie Barrett,	10	Conrad, Margaret	10
		Herbert Barrett,	10	Conrad, Edward	50
				Conrad, Geo. H. and wife	25
				Conrad, Emily	10

Conrad, Samuel	\$0 10	Lesley, Thomas	\$0 30	George Newcombe,	\$0 50
Conrad, Elisha	10	Lesley, Thomas S.	30	Wm. Robertson and wife,	50
Conrad, Albert and wife	20	Lesley, Andrew and wife	40	James Blakely,	50
Conrad, Mrs. Charles	25	Myra, Mrs John	25	John Blakeley,	50
Conrad, Jos. and wife	35	Mysner, Mrs. Lewis	05	Edward Dean,	50
Conrad, James E.	25	Mysner, Joseph	10	William Dean,	50
Conrad, George A.	10	Mysner, Thomas	10	Lawrence J. Marks,	50
Conrad, Howard	10	Mysner, Levi	10	James Marks, Sr.,	50
Conrad, Mrs John 2nd,	10	Mysner, Edward	10	Jas. Cowan, Sr., and wife,	50
Crook, Mrs. James	80	Nieforth, John C. & wife	25	Robert Cowan	50
Crawford, Andrew	24	Nieforth, David and wife	35	Neil Eisan,	50
Davidson, Asa and wife	40	Nieforth, Martin	40	Daniel Eisan,	50
Davidson, Alma, Mary and Henry,	25	Nieforth, Mrs George	25	John Peitzch,	40
Daily, George and wife	40	Nieforth, Jane	25	Miss Louisa Eisan,	25
DeLowrier, Wm. & Mrs.	20	Nietorth, John H. & wife	50	Miss Ella Smith	25
DeLowrier, Baisil	10	Nieforth, Edw. J. & wife	25	Andrew N. Eisan,	25
Dares, Daniel J. and wife	15	Nieforth, Mrs. George A.	25	Mrs. George Cowan,	25
Daily, Laura	20	Nieforth, Martha	10	Miss Isabelle S. Eisan,	25
Daily, Matthew	20	Nieforth, Augusta	10	Miss Lizzie Eisan,	10
Ferguson, Peter	20	Nieforth, Thomas	10		
Ferguson, Joseph J.	25	Nieforth, William	25		
Ferguson, John George	35	Nieforth, Reuben	25		
Ferguson, John & wife	25	Nieforth, Samuel	20		
Ferguson, James & wife	25	Ormon, Geo. Edw.	51	Andrew Mitchell,	1 00
Ferguson, Eva & Sarah	20	Roast, Uriah and wife	50	John Mitchell and wife,	1 00
Gaetz, Thomas H & wf.	25	Roast, Carrie	25	John G. Mitchell & wife,	1 00
Gaetz, Joseph & wife	50	Roast, Levi	25	James Webber,	70
Gaetz, Warren & Vodinn	20	Robinson, John A.	25	Jas. W. Myers and wife,	50
Gaetz, James, Sr. & wife	50	Robinson, And & wife	25	Henry Webber,	50
Gaetz, Thos. A. & wife	25	Robinson, Ella P.	25	Peter Webber,	50
Gaetz, Addington J.	25	Saw, William	50	Wm. Faulkner and wife,	50
Gaetz, Mrs. Jane	15	Short, Mrs.	50	John Siteman and fam.	50
Gaetz, Lydia J.	10	Warner, William	25	Misses Alice and Annie Newcombe,	50
Gaetz, Jas. J. & wife	25			David Mitchell and wife,	50
Gaetz, Alvin & Selena	10		\$33 48	Jas. H. Myers and wife,	85
Gaetz, Frederick	10			Children's collection,	30
Gaetz, Willoughby	25			George Mitchell,	25
Gaetz, Joseph & wife	35			William D. Mitchell,	25
Gaetz, Willoughby and Georgina	10	Rev. J. Partridge and family,	4 00	Mary F. Mitchell,	25
Gaetz, Martin & wife	35	Dr. Jameson and fam	3 00	Mary M. Mitchell,	25
Gaetz, Simeon & wife	25	Jas. A. Cowan and wife,	1 25	Keziah Mitchell,	25
Gaetz, Thomas Andrew	25	C. M. Dean and wife,	1 00	Clara J. Mitchell,	25
Gaetz, George G	30	Alex. B. Dean,	1 00	Levi E. Mitchell,	25
Gaetz, Mrs George G.	25	Fred. Eisau and wife,	1 00	Millie A. Mitchell,	10
Gaetz, Howard	5	John C. Laybolt & wife,	1 00	Peter Faulkner,	25
Gaetz, Walter	5	Henry Blakeley & fam.	1 00	William Faulkner,	25
Gaetz, Mrs. Leonard	20	Geo. Marks and wife,	1 00		
Gaetz, John P.	10	Lawrence Newcombe and wife,	1 00	Coll. by Miss Civilla Mitchell.	
Gaetz, Amos M.	10	Miss Hannah Siteman,	1 00	John W. Mitchell and wife,	50
Gaetz, John M. and wife	50	Miss Cath. Siteman,	75	Leonard S. Mitchell,	25
Gaetz, James D.	25	Mrs. Louis Hill,	75	Obed O. Mitchell,	25
Gaetz, Angus	20	Saml. Parker and wife,	75	Miss Civilla Mitchell,	25
Gaetz, Rosina E.	20	Conrod Marks,	60	Miss Alice Jennor,	20
Gaetz, James D.	10	Richard Siteman,	50	Miss Catherine Mitchell,	10
Graham, Martin and wife	30	John Siteman and wife,	50	Harris Mitchell,	10
Graham, William	20	John O. Siteman,	50	Wesley C. Mitchell,	08
Kaizer, Joseph and wife	50	Henry W. Peitzch,	50	Guy M. Mitchell,	08
Kaizer, Claude	10	John M. Newcombe and wife,	50	Mrs. Colin Mitchell,	05
Kaizer, James and wife	50				

Ship Harbor.

OYSTER PONDS.

JEDDORE.		Angus Bowser,	\$0 20	Mrs. Samuel Richard-	
		Isaac Bowser,	20	son,	\$0 25
Thos Stevens and wife,	2 00	Leonard Williams,	15	Pamela Richardson,	5
Robert J. Stevens and		Havelock Baker,	15	Geo. C. Garrison & Mrs.	50
family,	2 00	Richard Williams,	15	Laura Garrison	10
John Smith,	1 25	Thomas Williams,	10	Mrs. Jos Graves,	25
Geo. Smith and wife,	1 00	David Williams,	10	Hez. and Mrs. Johnson,	50
Alfred Shattford & wife,	50	Peter Bowser, Jr.,	10	Mrs. Jno. Wambolt, Sr.	12½
Reuben Smith and wife,	50	James Bowser,	10	Eunice Wambolt,	12½
Effie Shattford and Mrs.		Reuben Bowser,	10	J. E. Shattford, & Mrs.	1 00
H. Anderson,	50	Miss Isabede Bowser,	10	Raglan Shattford,	50
Nathaniel Dooks,	50	Miss Maggie Bowser,	10	Everet Shattford,	50
Geo. Myrer and wife,	40	James Williams,	08	Mr. and Mrs. Andrew	
W. C. Day,	10	Mrs. Mary Bowser,	05	Blakeney,	25
Alfred A. Day,	10	Mrs. Williams,	05	Simon Hubley and Mrs.	25
			\$62 60	Geo. A. Garrison & Mrs.	25
<i>Coll. by Miss Bessie Mitchell.</i>				John H. Garrison,	50
Geo. Mosher and wife,	1 00			Lydia Garrison	25
George Stevens,	50	St. Margaret's Bay.		Vernia Garrison,	12½
Miss Bessie Mitchell,	50			John Garrison,	12½
Miss Addie J. Smith,	25	PEGGY'S COVE.		R. & Mrs. Richardson,	20
J. Faulkner,	25				
		James Daubin Sr. & wf.	\$ 25	HAGGET'S COVE.	
<i>Coll. by Mrs M. J. Myers.</i>		Manuel Harvey & wf,	25	Wm. Grono, Sr. & Mrs.	25
John Faulkner and wife,	50	Mrs. Elizabeth Crooks,	25	Abr'hm & Mrs Vaughan	20
John G. Myers and wife,	30	Wm. Innes,	15	Wm. G. Vaughan,	25
Wm. A. Faulkner & wife,	30	Mrs. Garrison,	25	Mrs. Daniel Croucher,	16
Mrs. Jane Day,	25	Miss Garrison,	25	Mrs. Danie Coney,	10
Miss Katie Blakeley,	25	Sidney & Mrs. Garrison	50	George Burgoyne,	25
Mrs. William Myers,	20	Clifford W Garrison,	10	Mrs. Thos. Coney,	5
Mrs. Andrew Myers,	20	Mrs. Lemuel Crooks	25	Mrs. George Coney,	25
David Faulkner,	15	Mrs. Manuel,	15	Mrs. David Coney,	25
Mrs. Martha L. Myers,	10	Thos. Swails,	10	Mrs. Robt. Munro,	10
Henry Faulkner,	10	Haliburton Manuel	20	George Munro,	5
Miss Mary B. Dooks,	10	James Manuel, Jr.,	10	Wm. Grono, Jr. & Mrs.	75
Miss Katie A. Faulkner,	10	Henry Swcinheimer,	10	Elij'h & Mrs. Fralick,	25
		Urban and Mrs. Crooks,	25	Edward and Mrs. Grono,	50
		Margaret Keizer,	20	George Grono,	25
OWL'S HEAD.		Lawson Innes,	25	John Grono & Mrs.	25
David Palmer, Jr.,	25	Henry and Mrs. Crooks,	25	Mrs. James Grono,	10
Philip Webber,	50	Edward Crooks,	10	Thomas Chase, M. D.	
A Friend,	25	Howard Crooks,	10	and Mrs.	75
Herb. and Lena Eisan,	10	Samuel Schweinheimer,	25	Robert Chase,	15
Josie Palmer,	15	John Crooks, Jr.	25	James Hiltz,	10
		Edward & Mrs. Crooks,	25	Chris. Hines and Mrs.	25
MUSQUODOBOIT HARBOUR.		Mrs. John Crooks,	25	Cassie Truman,	5
		Wesley & Mrs. Crooks,	1 00	James Coney,	15
<i>Collected by Miss Isabella Bowser.</i>		Edith Crooks,	12½	James Truman,	10
Fred. Bowser and wife,	1 00	Minnie Crooks,	12½	Elias, and Mrs. Truman,	25
Change at offertory,	65	Albert and Mrs. Manuel,	15	Jacob Fralick, Jr. & Mrs.	25
Peter Bowser,	50	John Massey,	25	George Fralick,	5
Geo. Mosher and wife,	50	Albert Massey,	10	Charles Wm.	5
Thomas B. Bowser,	30	Samur Massey,	30	H. W. Andrews,	60
Michael Williams,	25	Rupert & Mrs. Daubin,	30		
John Williams,	25			BOUTILIER'S COVE.	
Adam Bowser,	25	INDIAN HARBOUR AND		Mrs. Elgin Ruder,	25
Henry Bowser,	25	MIDDLE POINT.		Ada Matilda,	5
Mrs. Peter Bowser,	20	Samuel and Mrs. Rich-	1 00	Mrs. Rich'd. Boutillier,	10
Frederick M. Bowser,	20	ardson,	1 00	Bianche Corneilus,	10
		Jno. W. and Mrs. Rich-	1 00	Charles Gates,	25
		ardson,	1 00		

David Gaies,	\$ 10	Mary Boutillier,	\$0 10	COXHEATH.	
Jacob and Mrs. Truman,	25	Joshua Boutillier, & Mrs.	50	Andrews, Jno Geo.	50
Louisa Antionette,	5	Edw'd and Mrs. Mason,	25	Andrews, Mrs. J. G.	50
Mary Joanna,	5	Jacob & Mrs. Burgoyne,	10	Andrews, Fredk.	50
Amy Elizabeth	5	Judson & Mrs. Dauphine.	10	Andrews, Mrs Fredk.	50
Robert Cornelius,	25	Stephen and Mrs. Smith,	30	Andrews, Barbara	20
Mrs. Jas. Cornelius, Sr.	25	Sopha Burgoyne,	10	Andrews, H	50
Mary Grono,	10	Caleb Smith,	25	Andrews, Jacob	30
Amos Ruder,	10	Mrs. Caleb Smith,	10	Andrews, Sa ah	20
Charles Ruder,	5	Joseph and Mrs. Smith,	25	Andrews, Hannah	20
Henry Ruder,	5	Sarah Melida Smith,	5	Andrews, Ed.	20
James Ruder,	5	John Smith and Mrs.	20	Andrews, W. H.	50
Mrs. Sarah Ruder,	10	Mrs. David Dauphine,	50	Andrews, Mrs. W. H.	50
Margaret Jennings,	10	Mrs. Isaac Dauphine,	25	Andrews, Lannia	25
		W. and O. Fund,	3 07	Andrews, Herbert	10
				Andrews, G. P. & Mrs.	1 00
				Andrews, Ella	20
				Andrews, Emma	5
				Andrews, Caroline	5
				Andrews, Agnes,	5
				Andrews, Henrietta	20
				Andrews, Richd.	50
				Andrews, D.	20
				Battersby, Jno.	50
				Battersby, Henry	50
				Boutilier, Mrs. Hy.	50
				Boutilier, J. H	50
				Boutilier, Mrs. J. H.	25
				Boutilier, Murray	25
				Boutilier, Thomas	50
				Boutilier, Wm. T.	50
				Boutilier, Mary Ann	25
				Clarke, Mrs. P. T.	25
				Clarke, Nepean	5
				Clarke, Emma	5
				Lewis, Dora	40
				Lewis, John	30
				Lewis, Mr. John	25
				Lewis, Almon,	25
				Lewis, eter	25
				Lewis, Eva	20
				Lewis, Henrietta	20
				Lewis, Seymour	25
				Gibbons, Mary	25
				Gibbons, Catherine	25
				Willis, John	15
				Small Sums,	28
				North West Arm,	1 00
				W. & O. FUND.	
				Fisher, F.	1 00
				Kimber, F. C.	1 00
				Kiug, Wm.	50
				Leonard, Mrs. C. E.	50
				Offertory, St. Georges	8 70
				Offertory, St. Mark's	1 10
					\$84 68

Sydney.

Mrs. Wm. Eisenhaur,	20	Andrews, W. H.	\$1 00
Carrie Eisenhaur,	10	Biscoe, Lieut. Col.	2 00
John and Mrs Miller,	40	Bourinot, Mrs.	2 00
William Miller,	25	Boutilier, A.	1 00
Wm I. Boutillier & Mrs.	50	Bown, H. V.	4 00
Henry Boutillier,	25	Bown, H. G.	1 00
John Umlah & Mrs.	50	Bown, Miss	1 00
Jas. Eisenhaur and Mrs.	25	Bown, C. R.	1 00
		Brown, W. P.	50
		Burton, Miss	20
		Chailoner, Mrs.	3 00
		Davenport, H.	5 00
		Dillon W.	1 00
		Dodd, Mrs. Murray,	1 00
		Fisher, F.	3 00
		A Friend,	25
		Hanington, Miss	2 00
		Hill, T. C.	3 00
		Jacobs, Mrs.	1 00
		Kimber, F. C.	2 00
		King, Mrs.	1 00
		LeCras, H.	1 00
		LeCras, Mrs. Thos.	50
		Leonard, C. E.	2 50
		Lorway, Capt. J.	1 00
		Matheson, Mrs. D.	1 00
		Micheaud, Mrs. F. W.	50
		Micheaud, Miss	50
		Murphy, E.	1 00
		Musgrave, Miss C. H.	1 00
		Musgrave, Hairy	25
		Pass, Miss C.	1 00
		Publicover, T. W.	50
		Robertson, Mrs.	50
		Routledge, T.	1 00
		Smith, Rev. D. & Mrs.	5 00
		Stephens, Mrs.	25
		Stirling E. S.	2 00
		Ussher, Miss	1 00

GLEN MARGARET.

FRENCH VILLAGE.

HEAD HARBOUR.

Tangier.

SHOAL BAY.

Beaver, John R.	\$0 25
Beaver, J. H. and Mrs.	50
Borgal, Simon	25
Borgal, George	30
Butler, Wm. and Mrs.	50
Butler, Walter	25
Cameron, W. A.	25
Clattenburg, Stephen	50
Clattenburg, Josiah	25
Clattenburg, John S.	25
Fuenmayor, Mrs.	25
Glawson, Mart. & Mrs.	1 00
Glawson, Mrs. Wm.	25
Glawson, Alex.	1 00
Hilchey, Wm.	25
Hilchey, George	25
Kennedy, Jno. and Mrs.	50
Murgatroyd, Mrs.	25
Murphy, W. E.	1 00
Murphy, Robert	50
Murphy, Louis and Mrs.	50
Murphy, J. W.	25
Newcomb, Owen	50
Newcomb, John	50
Newcomb, Jno. and Mrs.	50
Newcomb, Georgina C.	10
Newcomb, W. and Mrs.	50
Newcomb, Mrs. Jas. E.	25
Newcomb, W. H.	25
Newcomb, Chas. B.	25
O'Brien, Mrs. R.	25
Siteman, Thos. and Mrs.	50
Snyder, Stephen	30
Ball, Rev. E. H. & Mrs.	5 00
Cooper, Henry & Mrs.	1 00
Cooper, Charles	50
Clattenburg, A.	50
Eddy, William	50
Ferguson, Thomas	50
Ferguson, Mrs. G.	25
Ferguson, George	25
Ferguson, Joseph	25
Feltham, Henry	25
A Friend	1 00
Gerrard, Isaac	50
Gerrard, Wm.	25
Glawson, Andrew	50
Hart, Mrs.	25
Hart, G. Alex.	25
Hawes, John and Mrs.	50
Hilchey, S. and Mrs.	60
Hilchey, Jacob	25
Hilchey, John	25
Hughes, Mrs.	30
Hutt Jno. and Mrs.	1 25
Hutt, Jas. H. and Mrs.	50
Hutt, Addington,	25

Hutt, Edward	\$0 50
James, James	25
James, Arthur	25
Jennings, James	25
Jennings Robt.	25
Kent, Miss	50
Martin, John	25
Mason, Peter and Mrs.	1 00
Mason, Robert	50
Mason, Thomas	50
Mason, William	60
Mason, Alexander	1 00
Mason, John J.	50
Mason, George	25
Mason, Charles A.	25
Marshall, M. E.	1 00
Marshall, Eva M.	25
Mayers, John	60
Monk, Mrs. Thos.	25
Murphy, Charles	50
McNeil, Mrs.	25
Newcomb, Hugh	50
Zwicker, J. W.	50

GERRARD'S ISLAND.

Abriel, Henry	50
Abriel, George	25
Gerrard, Richard	25
Gerrard, Henry	50
Gerrard, Abraham	50
Gerrard, Martin	30
Gerrard, Benjamin	30
Gerrard, Wm.	25
Gerrard, John A.	25
Gerrard, Mrs. Benjamin	25
McKenzie, Mrs. John	30
McKenzie, W. and Mrs.	50
McKenzie, Alfred	50
Glawson, Mrs. F.	25
Glawson, Francis	25
Glawson, Vincent	25
Glawson, Alexander	25

SPRY BAY.

Josey, Francis H.	25
Josey, Alex. and Mrs.	50
Josey, Dan'l R. and Mrs.	50
Hublely, Coas. and Mrs.	50
Hublely, W. H.	25

Coll. by Miss A. Leslie.

Flaherty, Rd.	50
Keefe, Edward	60
Lawlor, Peter	1 00
Lawlor, Mrs. P.	25
Lawlor, George	30
Lawlor, Laurella	25
Leslie, Hy. and fam.	50
Leslie, Charles,	25

Leslie, Mrs. C.	\$ 50
Leslie, G. J.	50
Leslie, John R.	25
Leslie, Hy. C.	25
Leslie, J. P. and Mrs.	1 00
Leslie, Isaac and Mrs.	50
Leslie, Mrs. Geo. Sr.	40
Leslie, Geo. Jr.	50
Leslie, Alfred	25
Leslie, John A.	50
Leslie, Theodore	50
Leslie, Mrs. Wm.	25
Perclval, Mrs.	10
Walsh, Jas. Jr.	25
Whitman, Mrs. Jas.	25
Wiltshire, Robt.	25

MUSHABOON.

Andrews, J. Sr. & Mrs.	30
Boutilier, G. F. & Mrs.	1 00
Boutilier, Matthew	50
Boutilier, William	20
Boutilier, John	50
Power, Wm.	25
Power, John	25
Power, James	25
Winters Thos. and Mrs.	50

MOOSELAND.

Hilchey, Isaac and Mrs.	50
Hilchey, Annie	10
Hilchey, Thomas	35
Lawlor, Augustus	25
Prest, John W. & Mrs.	1 00
Prest, Reuben	25
Prest, Martin	50
Prest, Mrs. Isaac	20
Prest, Edward	25
Prest, Henry,	25
Prest, Gaspar C. & Mrs.	50
Prest, John W. Sr.	25
A Friend,	20
W. & O.	4 04
Superannuation,	3 69
	<hr/>
	\$75 83

Truro.

Coll. by Miss Annie Reading.

Buchanan, James	\$1 00
Dawson, Charles	50
Edwards, Mrs.	1 00
Frizzle, Mrs. J.	40
Gladwin, D.	1 00
Hallett, W. and fam.	10 00
Lady Archibald,	2 00
McKay, Dr.	50
McKenzie, Duncan	50

Gates, A C.	\$0 50	Morse, Dr.	\$1 00
Gates, Jas. G. K.	25	Nichol, Freeman	25
Goodwin, Mrs. J. W.	25	Oakes, Mrs. B. L.	2 00
Grant, Mrs. P. S.	25	Oakes, Miss	1 00
Grant, Alva,	25	Oakes, Mrs. H. E.	1 00
Grant, Mrs. Johnson	1 00	Parker, W. C.	50
Haines, Clarence	50	Parker, Mrs.	25
Hassett, Mrs.	5	Payson, Mrs. Stephen	50
Hassett, W. & Mrs.	1 00	Payson, Phebe	25
Harkinson, Susan	25	Robart, Priscilla	20
Hankinson, John	25	Ruggles, Norman D.	2 00
Hankinson, C. H.	25	W. R. Ruggles, & Mrs.	50
Hankinson, Susie	50	Ruggles, Robert	10
Hankinson, Mrs. George	25	Ross' Job	30
Haley, M. B.	50	Ross, Alex.	25
Hood, Mrs. John	50	Sanderson, Mrs. R.	25
Hood, Mrs. Sara	50	Savary, Margaret	50
Hood, George	50	Smith, Mrs. Susan	50
Hood, G. D.	5	Smith, J. A.	1 00
Hoyt, Mr. and Mrs. G.	2 00	Specht, Mrs. Ed.	25
Johnston, Mrs. George	1 00	Specht, John,	10
Johnston, Hope	50	Specht, Herman	10
Johnston, Aleck	50	Taylor, Geo. and fam.	2 00
Jones, St. Clair & fam.	5 00	Taylor, Henry	1 00
Jones, Mrs. R. W.	50	Thomas, Johnson	25
Jones, Chas. H.	50	Urquhart, Mrs. J. A.	25
Jones, Haliburton	75	Van Norden, Annie	75
Jones, Mrs. Edwin	50	Weaver, Herbert	25
Jones, Charlotte A.	1 00	Woodworth, Mrs. J. O.	25
Jones, Louisa A.	1 00	Woodworth, Carrie J.	20
Jones, Fanny W.	3 50	Woodworth, Francis E.	20
Jones, Mr. & Mrs. W.	2 00	Woodworth, Mary J.	10
Jones, N. B. and fam.	3 00	Young, Mrs. Emily	25
Jones, Mrs. Forbes	1 00	Hankinson, Wm.	25
Jones, Herbert L.	2 00	Hankinson, Tassie	25
Jones, Mr. & Mrs. C.	1 50	More, Wm. and family	
Jones, Nellie	50	(Parish Endow.)	1 25
Jones, Hazen	25	W. & O. Fund,	10 39
Johns, Mrs. Edward	1 00	Superan. Fund,	9 76
Journey, Mrs.	50		
Journey, Jno. & Mrs.	1 00		
Journey Mrs George	50		
Journey, W. F.	50		
Journey, Percy E.	25		
Journey, Mrs. L. M.	50		
Kemp, Donald	1 00		
Kinney, Mrs. G. H.	25		
McAlpine, Mrs. James			
"In memoriam"	1 00		
McAlpine, Mrs. J. C.			
"In memoriam"	50		
McDonald, John M.			
and Mrs.	1 00		
McDonald, Lewis	25		
McLonald, Alex.	25		
McNeill, Mrs. J. S.	50		
McNeill, Neil	30		
McAlpine, Jas. D.	50		
McAlpine, Mrs. J. D.	25		
McAlpine, Jenipher	25		

ARMY CHESTS.

Windsor.	
Col. Poyntz,	\$5 00
Rev. H. A. Harley,	5 00
D. P. Allison,	5 00
Rev. Canon Maynard,	
D. D.,	10 00
Coll. at Meeting,	1 33
w. and o. FUND.	
Col. Poyntz,	5 00
D. P. Allison,	3 00
Mrs. Wiggins,	5 00
Coll. Thanksgiving	
morning,	17 94
SUPERANNUATION FUND.	
Col. Poyntz,	5 00
D. P. Allison,	3 00
Mrs. Wiggins,	5 00
Coll. Thanksgiving	
evening,	10 80
<i>Coll. by Miss Dimock.</i>	
Robt. Dore,	5 00
Dr. Gossip,	2 00
	50
<i>Coll. by Miss Hind.</i>	
Prof. and Mrs. Hind,	5 00
Miss Hind,	1 00
Miss M. Hind,	50
Mrs. Hiltz,	1 00
<i>Coll. by Miss Dakin.</i>	
C. S. Wilcox,	\$1 00
F. B. Wood,	1 00
C. H. Dimock,	1 00
W. Ker Dimock,	1 00
C. P. Shaw,	1 00
Mrs. Sherlock,	20
H. Watts,	50
Mrs. F. W. Dakin,	50
S. A. Shaw,	25
Miss Dimock,	50
Miss Millie King,	1 25
	\$104 27
Yarmouth.	
1884.	
Alexander, Mrs. and	
Miss	\$2 00
Almon, Rev. H. L. A.	3 00
Baker, L. E. and fam.	20 00
Bingay, T. V. B., Jr.,	2 00
Brown, Mrs. Staley	5 00
Mrs. M. J. B.	1 00
	\$171 22

HOLLOWAY BROS.,
BOOK & JOB PRINTERS,
69 Granville St., Halifax.

WEDDING CARDS,
THE LATEST AMERICAN STYLE WITH DUPLICATE ENVELOPES.
English and American Visiting Cards,
At Home Cards, Invitation
and Ball Programmes,
CIRCULARS, BILL-HEADS, CARDS AND POSTERS.
Blank Books, Bills of Lading,
Appeal Cases, Law Blanks, &c.

*All kinds of Church Work done
with neatness and despatch.*

Estimates readily given for printing—Papers, Books, Pamphlets, etc.

☞ All orders sent to us from CITY or COUNTRY will be promptly attended to.

Holloway Bros.,
69 GRANVILLE STREET.

THE DEPOSITORY

OF THE

Society for Promoting Christian Knowledge

AT

WILLIAM GOSSIP'S

BOOK & STATIONERY STORE,

103 Granville Street, Halifax, N. S.

A constant supply of Bibles, Testaments, Prayer Books, and Church Services, always on hand, in every style of binding.

Sunday School Library Books and Libraries always on hand.

In consequence of the terms on which these books are obtained, they can be sold at a lower price than any others of the same quality.

Any of the Books in the Catalogue of the S. P. C. K. will be sent for if the orders be left at the Depository.

Clergymen can find all kinds of Stationery requisites at the Depository at wholesale prices.

The Publications of the Church of England Sunday School Institute and Sunday School Union also on hand.

INDEX.

	Page.
List of Clergy.....	3
Local Committees.....	6
By-Laws B. H. M.....	7
Prayers.....	9
Rules W. & O. Fund.....	11
Rules Superannuation Fund.....	14
Rules Parish Endowment Fund.....	15
Rules Quebec Scheme.....	17
Synod Act.....	20
Report C. E. F. Committee.....	21
Prospectus C. E. Fund.....	23
Report B. H. M.....	28
Accounts of Treasurer B. H. M.....	30
Money in hands of Parish E. Committee.....	37
Grants and Conditions.....	37
Parochial Statistics.....	39
Report of W. and O. Committee.....	40
Report of Board of Domestic and Foreign Missions.....	43
Digest of Letters.....	45
Life Members and list of Subscribers (Appendix).....	I
List of Committees (outside of cover).....	



BOARD OF HOME MISSIONS.

Chairman.

THE LORD BISHOP OF NOVA SCOTIA, *Ex Officio*.

Vice-Chairmen, Ex Officio.

THE VERY REV. THE DEAN.
THE VENERABLE THE ARCHDEACON OF N. S.

All Clergymen in the Archdiocese of Nova Scotia, Licensed by the Bishop of N. S.

Dr. Cowie,	Mr. Thos. Brown,	Dr. J. J. Hunt,
Mr. E. P. Archbold,	" J. G. Foster,	Mr. F. C. Sumichrast,
" W. C. Silver,	" A. Vizard,	" J. Y. Payzant,
" T. A. Brown,	" W. H. Tremaine,	" C. B. Bullock,
" R. J. Wilson,	" E. D. Meynell,	" A. P. Silver,
" J. T. Wyld,	" W. H. Wiswell,	" Wm. Gossip,
" C. S. Harrington,	" W. M. Brown,	

Committee for Widows and Orphans.

Ven. Archdeacon Gilpin,	Rev. Dr. Partridge,	Mr. E. D. Meynell,
Rev. Dr. Hole,	Dr. H. Pryor,	
" F. R. Murray,	Mr. W. Gossip,	

Committee upon Investments and for Block Sum S. P. C.

Mr. E. D. Meynell,	Mr. W. H. Wiswell,	The Secretary,
" W. C. Silver,	" J. T. Wyld,	

Committee upon Endowment of Parishes.

Mr. W. C. Silver,	Mr. T. A. Brown,	Mr. W. Gossip,
Dr. H. Pryor,	" C. B. Bullock,	The Secretary,

Committee upon Superannuation Fund.

The Bishop *Ex Officio*

Mr. T. Brown,	Mr. J. T. Wood,	Mr. J. C. Mahon,
" W. C. Silver,	" J. T. Wyld,	" R. J. Wilson,

Committee on Quebec Scheme.

Mr. W. C. Silver,	Mr. W. H. Wiswell,
" Wm. Gossip,	" E. D. Meynell,

Treasurer of the Board, Ven. Arch. Gilpin, D. D.
Secretary of the Board and of Committees, Rev. Dr. Partridge.
Auditors, Messrs. W. M. Brown and R. J. Wilson.

BOARD OF FOREIGN MISSIONS.

The Bishop,	Rev. Dr. Hole,	Mr. J. R. Jolly,
Rev. Rural Dean Filleul,	" F. R. Murray,	" W. Gossip,
" Dr. Partridge,	Mr. W. C. Silver,	Hon. A. G. Jones,
" D. C. Moore,	" F. C. Sumichrast,	
Mr. W. C. Silver, <i>Treasurer.</i>		Rev. Dr. Partridge, <i>Secretary.</i>

CHURCH ENDOWMENT FUND COMMITTEE.

Mr. W. C. Silver, <i>Chm.</i>	Mr. Wm. Hare,	Mr. E. J. Lordly,
" J. T. Wyld, <i>Treas.</i>	" W. Gossip,	" J. Starr,
" H. Pryor, D.C.L.	" C. B. Bullock,	" J. Y. Payzant,
" T. A. Brown,	Dr. J. R. DeWolf,	Dr. J. J. Hunt,
" J. W. H. Rowley,	Mr. R. Taylor,	Mr. Thos. Brown,
	Rev. Dr. Partridge, <i>Secretary.</i>	

* The Board of Home Missions meets on the third Wednesday in each month, with the exception of August and September.

ERRATA.—W. & O. page 42: read Halifax, S. Luke's, \$89.58. Page 46 under S. Luke's, for \$923.85, read \$1013.43. Page 44, amounts omitted from Sackville and Petite Riviere will be inserted in next year's report.