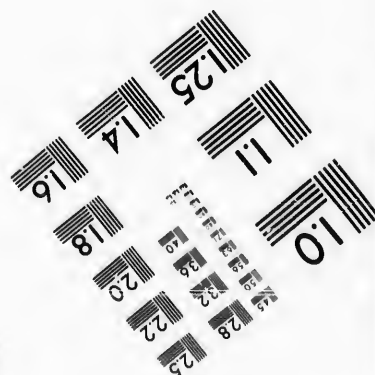
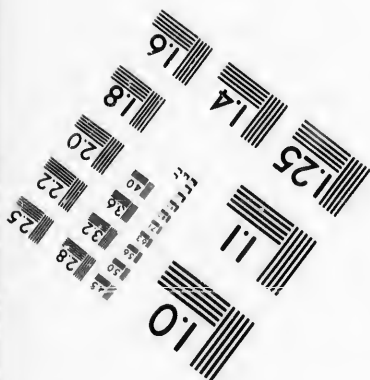
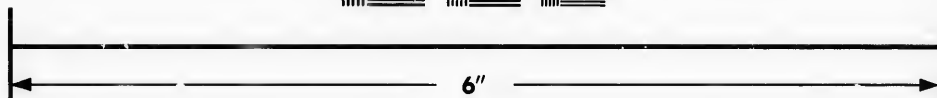
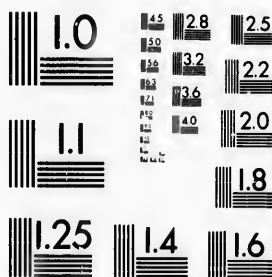

**IMAGE EVALUATION
TEST TARGET (MT-3)**



**Photographic
Sciences
Corporation**

23 WEST MAIN STREET
WEBSTER, N.Y. 14580
(716) 872-4503

18 20 22 25
28 32 36 40

**CIHM/ICMH
Microfiche
Series.**

**CIHM/ICMH
Collection de
microfiches.**



Canadian Institute for Historical Microreproductions / Institut canadien de microreproductions historiques

01 02 03 04 05 06 07 08 09 10

© 1987

Technical and Bibliographic Notes/Notes techniques et bibliographiques

The Institute has attempted to obtain the best original copy available for filming. Features of this copy which may be bibliographically unique, which may alter any of the images in the reproduction, or which may significantly change the usual method of filming, are checked below.

L'Institut a microfilmé le meilleur exemplaire qu'il lui a été possible de se procurer. Les détails de cet exemplaire qui sont peut-être uniques du point de vue bibliographique, qui peuvent modifier une image reproduite, ou qui peuvent exiger une modification dans la méthode normale de filmage sont indiqués ci-dessous.

- Coloured covers/
Couverture de couleur
- Covers damaged/
Couverture endommagée
- Covers restored and/or laminated/
Couverture restaurée et/ou pelliculée
- Cover title missing/
Le titre de couverture manque
- Coloured maps/
Cartes géographiques en couleur
- Coloured ink (i.e. other than blue or black)/
Encre de couleur (i.e. autre que bleue ou noire)
- Coloured plates and/or illustrations/
Planches et/ou illustrations en couleur
- Bound with other material/
Relié avec d'autres documents
- Tight binding may cause shadows or distortion
along interior margin/
La reliure serrée peut causer de l'ombre ou de la
distorsion le long de la marge intérieure
- Blank leaves added during restoration may
appear within the text. Whenever possible, these
have been omitted from filming/
Il se peut que certaines pages blanches ajoutées
lors d'une restauration apparaissent dans le texte,
mais, lorsque cela était possible, ces pages n'ont
pas été filmées.
- Additional comments:/
Commentaires supplémentaires:

- Coloured pages/
Pages de couleur
- Pages damaged/
Pages endommagées
- Pages restored and/or laminated/
Pages restaurées et/ou pelliculées
- Pages discoloured, stained or foxed/
Pages décolorées, tachetées ou piquées
- Pages detached/
Pages détachées
- Showthrough/
Transparence
- Quality of print varies/
Qualité inégale de l'impression
- Includes supplementary material/
Comprend du matériel supplémentaire
- Only edition available/
Seule édition disponible
- Pages wholly or partially obscured by errata
slips, tissues, etc., have been refilmed to
ensure the best possible image/
Les pages totalement ou partiellement
obscurcies par un feuillet d'errata, une pelure,
etc., ont été filmées à nouveau de façon à
obtenir la meilleure image possible.

This item is filmed at the reduction ratio checked below/
Ce document est filmé au taux de réduction indiqué ci-dessous.

| | | | | | |
|--------------------------|--------------------------|--------------------------|-------------------------------------|--------------------------|--------------------------|
| 10X | 14X | 18X | 22X | 26X | 30X |
| <input type="checkbox"/> | <input type="checkbox"/> | <input type="checkbox"/> | <input checked="" type="checkbox"/> | <input type="checkbox"/> | <input type="checkbox"/> |
| 12X | 16X | 20X | 24X | 28X | 32X |

The copy filmed here has been reproduced thanks to the generosity of:

D. B. Weldon Library
University of Western Ontario
(Regional History Room)

The images appearing here are the best quality possible considering the condition and legibility of the original copy and in keeping with the filming contract specifications.

Original copies in printed paper covers are filmed beginning with the front cover and ending on the last page with a printed or illustrated impression, or the back cover when appropriate. All other original copies are filmed beginning on the first page with a printed or illustrated impression, and ending on the last page with a printed or illustrated impression.

The last recorded frame on each microfiche shall contain the symbol \rightarrow (meaning "CONTINUED"), or the symbol ∇ (meaning "END"), whichever applies.

Maps, plates, charts, etc., may be filmed at different reduction ratios. Those too large to be entirely included in one exposure are filmed beginning in the upper left hand corner, left to right and top to bottom, as many frames as required. The following diagrams illustrate the method:

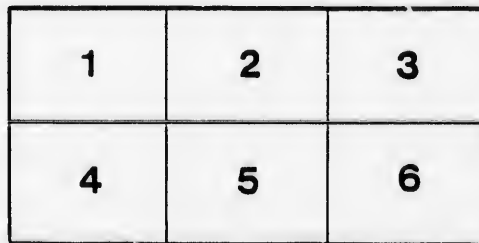
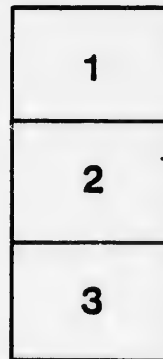
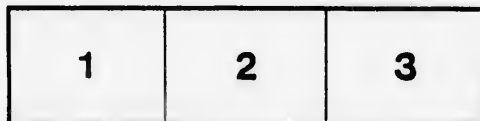

L'exemplaire filmé fut reproduit grâce à la générosité de:

D. B. Weldon Library
University of Western Ontario
(Regional History Room)

Les images suivantes ont été reproduites avec le plus grand soin, compte tenu de la condition et de la netteté de l'exemplaire filmé, et en conformité avec les conditions du contrat de filmage.

Les exemplaires originaux dont la couverture en papier est imprimée sont filmés en commençant par le premier plat et en terminant soit par la dernière page qui comporte une empreinte d'impression ou d'illustration, soit par le second plat, selon le cas. Tous les autres exemplaires originaux sont filmés en commençant par la première page qui comporte une empreinte d'impression ou d'illustration et en terminant par la dernière page qui comporte une telle empreinte.

Un des symboles suivants apparaîtra sur la dernière image de chaque microfiche, selon le cas: le symbole \rightarrow signifie "A SUIVRE", le symbole ∇ signifie "FIN".

Les cartes, planches, tableaux, etc., peuvent être filmés à des taux de réduction différents. Lorsque le document est trop grand pour être reproduit en un seul cliché, il est filmé à partir de l'angle supérieur gauche, de gauche à droite, et de haut en bas, en prenant le nombre d'images nécessaire. Les diagrammes suivants illustrent la méthode.

errata
to

pelure,
n à

LIST OF VOTERS

—FOR THE—

Township of Metcalfe,

—FOR THE—

YEAR 1882.



STRATHROY, ONT.:

THE "DISPATCH" BOOK AND JOB PRINTING HOUSE, FRANK STREET.

1882.

12

THE [illegible] OF [illegible]

1
J

LIST OF VOTERS

—FOR THE—

Township of Metcalfe,

—FOR THE—

YEAR 1882.



STRATHROY, ONT.:

THE "DISPATCH" BOOK AND JOB PRINTING HOUSE, FRANK STREET.

1882.

Schedule of Post Offices.

- | | |
|----------------|---------------|
| 1—NAPIER. | 9—LONDON. |
| 2—KERWOOD. | 10—CORINTH. |
| 3—STRATHROY. | 11—PETROLIA. |
| 4—CAIRNGORM. | 12—HEATHER. |
| 5—GLEN WALKER. | 13—GLENCOE. |
| 6—GLEN WILLOW. | 14—ALVINSTON. |
| 7—KILMARTIN. | 15—NEWBURY. |
| 8—OSMAN. | 16—GLEN OAK. |

M

Comp

PAR

Roll
No.

45.
46.
84.
85.
107..
J170..
J171..
62..
64..
J126..
J127..
128..
33..
J81..
J93..
J57..
J66.

VOTERS' LIST, 1882, MUNICIPALITY OF METCALFE.

POLLING SUB-DIVISION NO. 1,

Comprising the 1st, 2nd, 3rd and 4th Concessions. Polling at Moyle's
School House, Section No. 2.

*PART 1.—Persons entitled to vote at BOTH Municipal Elections and Elec-
tions to the Legislative Assembly.*

| Roll No. | NAME. | LOT. | Concession or Street. | Other Description | P. C. |
|-------------|---------------------------|--|--------------------------|----------------------|-------|
| 45..... | Armstrong, William A..... | N pt 19..... | 1..... | Owner..... | 3 |
| 46..... | Armstrong, Richard W..... | N pt 19..... | 1..... | Owner..... | 3 |
| 84..... | Bennett, James sr | E part W half 12..... | 2..... | Owner..... | 3 |
| 85..... | Bennett, George..... | E part W half 12..... | 2..... | Tenant..... | 3 |
| 107..... | Bennett, Williant..... | South pt gore 18..... | 2..... | Tenant..... | 3 |
| J170..... | Bennett, James jr | W half N half 9..... | 4..... | Owner..... | 2 |
| J171..... | Bennett, John | E half N half 9..... | 4..... | Owner..... | 2 |
| 62..... | Blain, James..... | E $\frac{1}{2}$ E $\frac{1}{2}$ 6, 2nd, and E $\frac{1}{2}$ E $\frac{1}{2}$ 4..... | 1..... | Owner..... | 2 |
| 64..... | Blain, Isaac..... | E $\frac{1}{2}$ 7, and E $\frac{1}{2}$ W $\frac{1}{2}$ 8..... | 2..... | Owner..... | 2 |
| J126..... | Blackstock, Samuel..... | S half 6..... | 3..... | Owner..... | 2 |
| J127..... | Blackstock, George..... | N half 6..... | 3..... | Owner..... | 2 |
| 128..... | Blackstock, Hugh..... | N half 6..... | 3..... | Far. Sen..... | 2 |
| 33..... | Braun, William W..... | W half W half 12..... | 1..... | Owner..... | 3 |
| J81..... | Brady, Thomas..... | E half 11..... | 2..... | Owner..... | 2 |
| J93..... | Brady, John..... | W $\frac{1}{2}$ W $\frac{1}{2}$ 14, and N part E $\frac{1}{2}$ 12..... | 2..... | Owner..... | 3 |
| J57..... | Brigham, Timothy R..... | S $\frac{1}{2}$ E $\frac{1}{2}$ 3, and S $\frac{1}{4}$ W $\frac{1}{2}$ 4..... | 2..... | Owner..... | 2 |
| J66..... | Brigham, Timothy J..... | W half W half 8..... | 2..... | Owner..... | 2 |

| Roll No. | NAME. | LOT | Concession or Street. | Other Description | P. O. |
|----------|---------------------|---|-----------------------|-------------------|-------|
| 196. | Brown, Joseph | part Gore 16. | 4. | Owner. | 4 |
| J197. | Brown, George | part Gore 16. | 4. | Owner. | 4 |
| J122 | Brunt, James | W half E half 5. | 3. | Owner. | 2 |
| 157. | Buchanan, William | lot 3. | 4. | Owner. | 1 |
| J158. | Buchanan, James | lot 3. | 4. | Owner. | 1 |
| 159. | Buchanan, Hamilton. | E $\frac{3}{4}$ E $\frac{1}{2}$ 2 | 4. | Owner. | 1 |
| J168. | Buchanan, George. | N W corner 8 | 4. | Tenant. | 1 |
| 148. | Cadman, Charles | S part gore 15. | 3. | Owner. | 4 |
| 27. | Callahan, Wm | W half 10. | 1. | Owner. | 2 |
| J28. | Callahan, Edward | W half 10. | 1. | Owner. | 2 |
| 180. | Carty, Dennis | S part 11. | 4. | Owner. | 1 |
| 134. | Cawrse, Charles sr. | E half 9 and W half 10. | 3. | Owner. | 2 |
| J635. | Cawrse, Charles jr. | W half 11. | 3. | Cwner. | 2 |
| 136. | Cawrse, John | W half 11. | 3. | Far. Son. | 2 |
| J65. | Clark, John | E $\frac{1}{2}$ 7, and E $\frac{1}{2}$ W $\frac{1}{2}$ 8. | 2. | Tenant. | 2 |
| J6. | Cook, James | W $\frac{3}{4}$ 3. | 1. | Owner. | 2 |
| J8 | Cook, James B | W half 4. | 1. | Owner. | 2 |
| J9. | Cook, Lycurgus | W half 4. | 1. | Owner. | 2 |
| 24. | Colter, John | E half E half 8. | 1. | Owner. | 2 |
| 91. | Cowan, Wm | E half 13. | 2. | Owner. | 3 |
| 189. | Curry, Wm. G. | E $\frac{1}{2}$ E $\frac{1}{2}$ 13. | 4. | Owner. | 3 |
| J195. | Davis, Wm | E part gore 15. | 4. | Owner. | 4 |
| J39. | Dennis, Wm | W half 15. | 1. | Tenant. | 3 |
| J115. | Dinning, Robert | E half 2. | 3. | Owner. | 2 |
| J117. | Dinning, Wm | E $\frac{3}{4}$ 3. | 3. | Owner. | 2 |
| J124. | Dinning, James | E $\frac{1}{2}$ E $\frac{1}{2}$ 5 3rd, and W $\frac{1}{2}$ N $\frac{1}{2}$ 7. | 4. | Owner. | 2 |
| 125. | Dinning, James A. | E $\frac{1}{2}$ E $\frac{1}{2}$ 5 3rd, and W $\frac{1}{2}$ N $\frac{1}{2}$ 7. | 4. | Far. Son. | 2 |
| J162. | Dinning, Matthew | E half 4. | 4. | Owner. | 1 |
| J163. | Dinning John | W half 5. | 4. | Owner. | 1 |

| Other Description | P.C. | Roll No. | NAME. | LOT. | Concession or Street. | Other Description | P.C. |
|-------------------|------|----------|----------------------|----------------------------|-----------------------|-------------------|------|
| Owner | 4 | 55 | Doan, Ephraim | N ½ E ½ 3, & N W ¼ W ½ 4 | 2 | Owner | 1 |
| Owner | 4 | 56 | Doan, John | N ½ E ½ 3 & N W ¼ W ½ 4 | 2 | Tenant | 2 |
| Owner | 2 | 191 | Doyle, James | N ½ E ½ 14 | 4 | Owner | 4 |
| Owner | 1 | 192 | Doyle, Owen | S half E half 14 | 4 | Tenant | 4 |
| Owner | 1 | 22 | Easterbrook, Wm | W ½ 2 & N ½ W ½ 1 | 1 | Owner | 2 |
| Tenant | 1 | 23 | Easterbrook, Joseph | W ½ 2 & N ½ W ½ 1 | 1 | Owner | 2 |
| | | 4 | Easterbrook, Henry | W ½ 2 & N ½ W ½ 1 | 1 | Far. Son | 2 |
| Owner | 4 | 63 | Easterbrook, Richard | W half 7 | 2 | Owner | 2 |
| Owner | 2 | 5 | Edgar, James | E half 2 | 1 | Owner | 2 |
| Owner | 2 | 103 | Eccles, Hugh | part gore 17 | 2 | Owner | 3 |
| Owner | 1 | 187 | Elliott, Henry | W half 13 | 4 | Tenant | 4 |
| Owner | 2 | 142 | English, John | W part 14 | 3 | Owner | 3 |
| Owner | 2 | 143 | English, James | W part 14 | 3 | Owner | 3 |
| r. Son | 2 | | | | | | |
| Tenant | 2 | 111 | Ferguson, Rolph | E ½ 1 & W ½ W ½ 2 | 3 | Owner | 1 |
| Owner | 2 | 112 | Ferguson, David | E ½ 1 & W ½ W ½ 2 | 3 | Owner | 1 |
| Owner | 2 | 113 | Ferguson, Isaac | E ½ 1 & W ½ W ½ 2 | 3 | Owner | 1 |
| Owner | 2 | 114 | Ferguson, John | E hf W hf 2 | 3 | Owner | 1 |
| Owner | 2 | 116 | Field, Wm | W hf W hf 3 | 3 | Owner | 1 |
| Owner | 3 | 42 | Fitzgerald, Wm. jr | part 17 | 1 | Owner | 1 |
| Owner | 3 | 43 | Fitzgerald, Wm. sr | gore 18 | 1 | Owner | 9 |
| Owner | 4 | 21 | Foster, Isaac J | S half W half 1 | 1 | Owner | 2 |
| Tenant | 3 | 14 | Foster, George jr | E half 5 | 1 | Owner | 2 |
| Owner | 2 | 18 | Foster, Charles | W hf W hf 7 | 1 | Owner | 2 |
| Owner | 2 | 19 | Foster, George W | E hf W hf 7 | 1 | Owner | 2 |
| Owner | 2 | 20 | Foster, George sr | E half 7 | 1 | Owner | 2 |
| r. Son | 2 | 21 | Freer, Henry | W hf E hf 4, 1st, & E hf 4 | 2 | Owner | 2 |
| Owner | 1 | 185 | Gilbert, D. H. | W hf W hf 13 | 4 | Owner | 10 |
| Owner | 1 | 68 | Griffith, John | E half 8 | 2 | Owner | 2 |

Polling Sub-Division No. 1.

| Roll No. | NAME. | LOT | Concession or Street. | Other Description | P.O. | Roll No. |
|----------|-------------------|------------------------------|-----------------------|-------------------|------|----------|
| 105 | Gripton, Robert | N pt gore 15, 3rd & pt 17 | 2 | Owner | 3 | 388 |
| 386 | Guilfoyle, Henry | W hf E hf 12 | 2 | Owner | 3 | 337 |
| | | | | | | 94 |
| 392 | Hammond, Job | E half 13 | 2 | Tenant | 3 | 95 |
| 329 | Harten, James | W hf E hf 10 | 1 | Owner | 2 | 104 |
| 338 | Harris, Robert | E part 13 | 3 | Owner | 4 | 145 |
| 3108 | Harris, Wm | N half W half 1 | 3 | Owner | 1 | |
| 16 | Hawken, Wm | E half 6 | 1 | Owner | 1 | 360 |
| 17 | Hawken, Wm. T. | E half 6 | 1 | Far. Son | 2 | 321 |
| 361 | Hawken, George | W hf E hf 6 | 2 | Owner | 2 | 322 |
| 3173 | Hawken, Thomas F. | N half 12 | 3 | Owner | 1 | 323 |
| 3174 | Hawken, Henry | N W corner 10 | 4 | Owner | 1 | 335 |
| 175 | Hawken, Edward J. | N W corner 10 | 4 | Far. Son | 1 | 89 |
| 3151 | Henderson, Robert | S hf N W $\frac{1}{4}$ 1 | 4 | Owner | 2 | 90 |
| 370 | Hughes, Anthony | part W hf 9 | 2 | Owner | 2 | 153 |
| 371 | Hughes, Thomas | E half 9 | 2 | Owner | 2 | 69 |
| 372 | Hughes, Thomas S. | E half 9 | 2 | Owner | 2 | 3132 |
| 73 | Hughes, Philo | E half 9 | 2 | Far. Son | 2 | 3166 |
| 44 | Hunter, Cyrus | gore 18 | 1 | Tenant | 3 | |
| 354 | Hunter, Peter | E hf W hf 3 | 2 | Tenant | 2 | 36 |
| 375 | Hunter, George | E hf E hf 10 | 2 | Owner | 2 | 3147 |
| 129 | Hunt, John | lot 7 | 3 | Owner | 2 | 3188 |
| 3130 | Hunt, James Henry | lot 7 | 3 | Owner | 2 | 3152 |
| | | | | | | 3184 |
| 325 | Inch, Richard | W half 9 | 1 | Owner | 2 | 169 |
| 399 | Inch, Frank | N part gore 16 | 2 | Owner | 3 | 3172 |
| 340 | Ireland, Joseph | E hf 15, 1st con., & part 17 | 2 | Owner | 3 | 3146 |
| 315 | Johnston, Hardy | W hf 6 1st con., & W hf 6 | 2 | Owner | 2 | 350 |
| 12 | Joyce, Ulick | W half 5 | 1 | Owner | 2 | 351 |
| 313 | Joyce, John | W half 5 | 1 | Owner | 2 | 387 |

Polling Sub-Division No. 1.

| Other Description | P.O. | Roll No. | NAME. | LOT. | Concession or Street. | Other Description | P.O. |
|----------------------|------|-------------|------------------|----------------------------|--------------------------|----------------------|------|
| Owner | 3 | 388 | Kellam, James | W hf, W hf 13 | 2 | Owner | 3 |
| Owner | 3 | 37 | Knight, John | E hf E hf 14 | 1 | Owner | 3 |
| | | 94 | Knight, Barnabas | E $\frac{3}{4}$ 14 | 2 | Owner | 3 |
| Tenant | 3 | 95 | Knight, Arthur R | 3 $\frac{3}{4}$ 14 | 2 | Far. Son | 3 |
| Owner | 2 | 104 | Knight, Thomas | part gore 17 | 2 | Owner | 3 |
| Owner | 4 | | | part gore 17 | 2 | Tenant | 3 |
| Owner | 1 | 145 | Knight, James | N part E part 14 | 3 | Tenant | 4 |
| Owner | 1 | 360 | Langford, George | E half 5 | 2 | Owner | 2 |
| Son | 2 | 321 | Law, Win | W half 8 | 1 | Owner | 2 |
| Owner | 2 | 322 | Law, John | W hf E hf 8 | 1 | Owner | 2 |
| Owner | 1 | 323 | Law, David | W hf E hf 8 | 1 | Tenant | 2 |
| Owner | 1 | 335 | Lewis, George jr | W half 14 | 1 | Owner | 3 |
| Son | 1 | 89 | Lewis, George sr | E hf W hf 13 | 2 | Owner | 3 |
| Owner | 2 | 90 | Lewis, Win | E hf W hf 13 | 2 | Far. Son | 3 |
| Owner | 2 | 153 | Lightfoot, John | S hf W hf 1 | 4 | Owner | 1 |
| Owner | 2 | 69 | Loughead, Robert | part W hf 9 | 2 | Owner | 2 |
| Owner | 2 | 132 | Lyons, James | E hf 8, 3rd con. & E hf 10 | 4 | Owner | 2 |
| Son | 2 | 166 | Lyons, Alex | S hf 6, & E hf N hf 7 | 4 | Owner | 1 |
| Tenant | 3 | | | | | | |
| Tenant | 2 | 36 | Mann, Mark | W hf E hf 14 | 1 | Owner | 3 |
| Owner | 2 | 147 | Manu, Noah | north part gore 15 | 3 | Tenant | 3 |
| Owner | 2 | 188 | Mann, Charles | W hf E hf 13 | 4 | Owner | 4 |
| Owner | 2 | 152 | Marshall, John | S hf N W $\frac{1}{4}$ 1 | 4 | Tenant | 1 |
| Owner | 2 | 184 | Mears, Francis | E half 12 | 4 | Tenant | 4 |
| Owner | 2 | 169 | Moyle, Thomas | S W part 8 | 4 | Owner | 1 |
| Owner | 3 | 172 | Moyle, Richard | S hf 9 & E $\frac{1}{4}$ 8 | 4 | Owner | 1 |
| Owner | 3 | 146 | Murphy, Richard | E part 14 | 3 | Owner | 4 |
| Owner | 2 | 350 | McDonald, Peter | E half 2 | 2 | Owner | 2 |
| Owner | 2 | 351 | McDonald, John | E half 2 | 2 | Owner | 2 |
| Owner | 2 | 387 | McIntyre, Wm | S part E hf 12 | 2 | Owner | 3 |

Polling Sub-Division No. 1.

| Roll No. | NAME. | LOT | Concession or Street. | Other Description | E.O. |
|-----------|--------------------------|-----------------------------------|-----------------------|-------------------|------|
| J118..... | McLean, Angus..... | W half 4..... | 3..... | Owner..... | 1 |
| J139..... | McLeod, D..... | S half 12..... | 3..... | Owner..... | 4 |
| J144..... | McManus, Philip..... | W part 14..... | 3..... | Tenant..... | 4 |
| 123..... | McPherson, Robert..... | E half 5..... | 4..... | Owner..... | 11 |
| 41..... | Nugent, Edmund..... | lot 16..... | 1..... | Owner..... | 3 |
| J32..... | O'Neil, Frederick..... | E hf W hf 12..... | 1..... | Owner..... | 2 |
| J74..... | O'Neil, John..... | W hf W hf 10..... | 2..... | Owner..... | 2 |
| J164..... | O'Reilly, Joseph J..... | N half 6..... | 4..... | Owner..... | 1 |
| J165..... | O'Reilly, James..... | N half 6..... | 4..... | Owner..... | 1 |
| 181..... | Parker, Wm..... | W pt W hf 12, & E pt N hf 11..... | 4..... | Owner..... | 4 |
| J49..... | Patterson, James..... | lot 1 2nd con. and E hf 1..... | 1..... | Owner..... | 2 |
| 190..... | Patterson, Thomas..... | W half 14..... | 4..... | Owner..... | 3 |
| 106..... | Petch, John..... | E pt N pt 17..... | 2..... | Owner..... | 3 |
| J131..... | Pike, Thomas..... | W hf 8..... | 3..... | Owner..... | 2 |
| 150..... | Pike, Wm..... | N gore 16..... | 3..... | Owner..... | 4 |
| J31..... | Philp, Charles..... | W half 11..... | 1..... | Owner..... | 2 |
| 176..... | Richardson, John sr..... | S part W hf 10..... | 4..... | Owner..... | 1 |
| J177..... | Richardson, John jr..... | S part W hf 10..... | 4..... | Tenant..... | 1 |
| J178..... | Richardson, Thomas..... | S part W hf 10..... | 4..... | Tenant..... | 1 |
| J67..... | Rilet, George R..... | W hf W hf 8..... | 2..... | Tenant..... | 2 |
| J168..... | Ross, Wm..... | S half 7..... | 4..... | Owner..... | 1 |
| 186..... | Ruckel, D..... | E hf W hf 13..... | 4..... | Owner..... | 3 |
| J52..... | Shamblaw, James..... | W hf W hf 3..... | 2..... | Owner..... | 2 |
| 53..... | Shamblaw, John..... | E hf W hf 3..... | 4..... | Owner..... | 9 |
| J182..... | Shepherd, Charles..... | E part W hf 12..... | 4..... | Owner..... | 4 |
| J183..... | Shepherd, Charles H..... | E part W hf 12..... | 4..... | Owner..... | 4 |

Polling Sub-Division No. 1.

| Other Description | P.O. | Roll No. | NAME. | LOT. | Concession or Street. | Other Description | P.O. |
|----------------------|------|-------------|---------------------|-----------------------------------|--------------------------|----------------------|------|
| Owner | 1 | J47 | Smith, Richard | E part gore 19 | 1 | Owner | 3 |
| Owner | 4 | J82 | Smith, George | W part W hf 12 | 2 | Owner | 2 |
| Tenant | 4 | 83 | Smith, James | W part W hf 12 | 2 | Far. Son | 2 |
| Owner | 11 | J138 | Smithrim, Richard | E hf 11 | 3 | Owner | 3 |
| | | J56 | Stewart, John | W $\frac{1}{4}$ E hf 2 | 4 | Owner | 1 |
| Owner | 3 | J194 | Stratton, Thomas | W part gore 15 | 4 | Owner | 4 |
| | | J76 | Sullivan, James | E hf W hf 10 | 2 | Owner | 2 |
| Owner | 2 | J77 | Sullivan, Cornelius | W hf E hf 10 | 2 | Owner | 2 |
| Owner | 2 | 78 | Sullivan, Lawrence | W hf W hf 11 | 2 | Owner | 2 |
| Owner | 1 | 79 | Sullivan, John | W hf W hf 11 | 2 | Far. Son | 2 |
| Owner | 1 | J100 | Sumer, Samuel | S part gore 16 | 2 | Owner | 3 |
| | | 101 | Sumer, John | S part gore 16 | 2 | Owner | 11 |
| Owner | 4 | 102 | Sumer, Augustus | S part gore 16 | 2 | Far. Son | 3 |
| Owner | 2 | | | | | | |
| Owner | 3 | J154 | Taylor, Wm | E hf 1 & N hf N W $\frac{1}{4}$ 1 | 4 | Owner | 1 |
| Owner | 3 | J155 | Taylor, George | W half 2 | 4 | Owner | 1 |
| Owner | 2 | J58 | Temple, George | W half 5 | 2 | Owner | 2 |
| Owner | 4 | 59 | Temple, Jacob | W half 5 | 2 | Far. Son | 2 |
| Owner | 2 | J10 | Thompson, John | E hf W hf 4 | 2 | Owner | 2 |
| | | 160 | Thompson, Harrison | N part W hf 4 | 4 | Owner | 1 |
| Owner | 1 | J161 | Thompson, John N | S part W hf 4 | 4 | Owner | 1 |
| Tenant | 1 | J26 | Trueman, John | E half 9 | 1 | Owner | 2 |
| Tenant | 1 | | | | | | |
| Tenant | 2 | | | | | | |
| Owner | 1 | J7 | Watson, Wm | E $\frac{1}{4}$ 3 | 1 | Owner | 2 |
| Owner | 3 | 109 | Watt, Robert | S hf W hf 1 | 3 | Owner | 1 |
| | | J110 | Watt, John | S hf W hf 1 | 3 | Owner | 1 |
| Owner | 2 | J121 | Watt, Adam | E half 4 | 3 | Owner | 2 |
| Owner | 9 | J198 | Westcott, Thomas A | part gore 16 | 4 | Owner | 4 |
| Owner | 4 | J199 | Westcott, James | E hf 12, & pt gore 16 | 4 | Owner | 4 |
| Owner | 4 | J34 | Wilkinson, Joseph | E hf 12, & lot 13 | 1 | Owner | 3 |
| | | 48 | Williams, Michael | E part gore 20 | 1 | Owner | 3 |

| Roll No. | NAME. | LOT | Concession or Street. | Other Description | P. O. |
|----------|--------------------|------------------|-----------------------|-------------------|-------|
| 96 | Wilson, Francis | lot 15 | 2 | Owner | 3 |
| 97 | Wilson, Hiram | N part W part 11 | 4 | Owner | 3 |
| 98 | Wilson, Albert | N part W part 11 | 4 | Owner | 3 |
| 137 | Wilson, Wm | E half 10 | 5 | Owner | 3 |
| 140 | Wilson, Thomas | W hf W hf 13 | 3 | Owner | 3 |
| 141 | Wilson, Francis jr | E pt W part 13 | 3 | Tenant | 3 |
| 133 | Wray, Cecil | W half 9 | 3 | Owner | 2 |

PART 2.—Persons entitled to vote at Municipal Elections ONLY.

| | | | | | |
|-----|------------|-----------|---|-------|---|
| 149 | Mann, John | S gore 16 | 3 | Owner | 4 |
|-----|------------|-----------|---|-------|---|

POLLING SUB-DIVISION NO 2,

Comprising the 5th, 6th, 7th, 8th, 9th, 10th, and 11th concessions, and from lot 17 to lot 24 inclusive, in the 12th concession. Polling at Town Hall, Napier.

PART 1—Persons entitled to vote at BOTH Municipal Elections and Elections to the Legislative Assembly.

| | | | | | |
|-----|------------------|-----------------------------|---|-------|---|
| 225 | Aitken, John | part ^{Lot} gore 11 | 5 | Owner | 1 |
| 226 | Aitken, Wm | part ^{Lot} gore 11 | 5 | Owner | 1 |
| 207 | Anderson, George | W half 3 | 5 | Owner | 1 |
| 280 | Anthony, Charles | W half 2 | 7 | Owner | 1 |
| 281 | Anthony, Richard | W half 2 | 7 | Owner | 1 |
| 243 | Arthurs, Alex | part lot 3 | 6 | Owner | 1 |
| 216 | Beer, Jacob C | lot 7, and W hf 8 | 5 | Owner | 1 |
| 201 | Bowie, John | E half 1 | 5 | Owner | 1 |
| 298 | Bowlby, Alex | part lot 3 | 7 | Owner | 1 |
| 264 | Brady, Bernard | W half 9 | 6 | Owner | 1 |
| 265 | Brady, John J | W half 9 | 6 | Owner | 1 |
| 266 | Brady, Thomas | W half 9 | 6 | Owner | 1 |
| 251 | Brenell, John | part lot 4 | 6 | Owner | 1 |

Polling Sub-Division No. 2.

11

| Other Description | P.O. | Roll No. | NAME. | LOT. | Concession or Street. | Other Description | P.O. |
|----------------------|------|----------|--------------------|-------------------------|-----------------------|-------------------|------|
| Owner | 3 | 3284 | Brock, Robert | pt E hf 3 | 7 | Owner | 1 |
| Owner | 3 | 3229 | Brown, Wm | E part E hf 12 | 5 | Owner | 4 |
| Owner | 3 | 3230 | Brown, Robert | E pt E hf 12 | 5 | Owner | 4 |
| Owner | 3 | 3314 | Brown, David | W pt gore 9 | 7 | Owner | 4 |
| Owner | 3 | 3274 | Burden, Wm R | E pt gore 11, & gore 12 | 6 | Owner | 4 |
| Tenant | 3 | 257 | Burrows, Wm | part lots 3 and 4 | 6 | Tenant | 1 |
| Owner | 2 | 3247 | Cady, John | part 3 | 6 | Tenant | 1 |
| Owner | 4 | 3304 | Calvert, Wm S | part 3 | 7 | Owner | 1 |
| | | 3208 | Cameron, Simon | part W hf 4 | 5 | Owner | 1 |
| | | 240 | Cameron, James sr | E hf 2, & N pt W hf 4 | 6 | Owner | 1 |
| | | 3241 | Cameron, Alexander | E part E half 6 | 7 | Owner | 1 |
| | | 3242 | Cameron, James W | W hf E hf 2 | 5 | Owner | 1 |
| and from lot Town | | 3349 | Campbell, Donald | W half 1 | 10 | Owner | 12 |
| | | 3350 | Campbell, Peter | E half 1 | 10 | Owner | 5 |
| | | 351 | Campbell, Duncan | E half 1 | 10 | Far. Son | 5 |
| as and Elec | | 414 | Campbell, Duncan B | part lot 20 | 12 | Owner | 5 |
| Owner | 1 | 3415 | Campbell, John | part lot 20 | 12 | Owner | 5 |
| Owner | 1 | 422 | Campbell, John F | S hf 22 | 12 | Owner | 5 |
| Owner | 1 | 3299 | Case, Ira | part 3 | 7 | Owner | 1 |
| Owner | 1 | 3228 | Clark, James | W pt E hf 12 | 5 | Tenant | 4 |
| Owner | 1 | 249 | Clark, William C | part 3 | 6 | Owner | 1 |
| Owner | 1 | 250 | Clark, Edgar | part 4 | 6 | Owner | 1 |
| Owner | 1 | 3323 | Clark, James | E hf 2 | 8 | Owner | 1 |
| Owner | 1 | 3345 | Dempsey, John | E hf 3 | 9 | Tenant | 1 |
| Owner | 1 | 3220 | Dodd, James | W hf 10 | 5 | Owner | 1 |
| Owner | 1 | 3221 | Dodd, James N | W hf 10 | 5 | Owner | 1 |
| Owner | 1 | 3193 | Doyle, Wm | gore 14 | 5 | Owner | 4 |
| Owner | 1 | 218 | Dunlop, Hami ton | E hf 9 | 5 | Owner | 1 |
| Owner | 1 | 3219 | Dunlop, John | N hf W hf 9 | 5 | Owner | 1 |

| Roll No. | NAME. | LOT | Concession or Street. | Other Description | AC |
|------------|-----------------------|---|-----------------------|-------------------|----|
| J252..... | Dunlop, Richard..... | part 3 | 6..... | Owner..... | 1 |
| J283..... | Dyre, John | E hf 2, and W hf 3..... | 7..... | Tenant..... | 1 |
| J206..... | Emerick, James | E hf 3..... | 5..... | Owner..... | 1 |
| J330..... | Field, Joseph..... | W hf N hf 4, & S hf S hf 4..... | 8 | Owner..... | 1 |
| 331 | Field, John..... | W hf N hf 4, & S hf S hf 4..... | 8..... | Far. Sou..... | 1 |
| J332..... | Field, Henry..... | N hf S hf 4..... | 8..... | Owner..... | 1 |
| 255 | French, Win J..... | part 3..... | 6..... | Tenant..... | 1 |
| J337..... | Gardner, James | W half 1 | 9..... | Owner | 12 |
| J338..... | Gardner, Wm..... | W half 1..... | 9..... | Owner | 12 |
| 339..... | Gardner, John sr..... | E half 1 | 9..... | Owner..... | 12 |
| J340..... | Gardner, John jr..... | E half 1..... | 9 | Owner..... | 12 |
| J341..... | Gardner, Thomas | E half 1..... | 9 | Owner..... | 12 |
| J335..... | Goldrick, Edgar | W pt E hf 6, & N W cor.gore 7 . 7 & 8 | 7 & 8 | Owner | 1 |
| 285..... | Gough, James..... | part 3..... | 7..... | Owner..... | 1 |
| 286..... | Gough, Richard..... | part 3..... | 7..... | Owner..... | 1 |
| J306..... | Gough, Henry | E hf 4, W hf 5..... | 7..... | Owner..... | 1 |
| J307..... | Gough, John B | E hf 4, W hf 5..... | 7..... | Owner..... | 1 |
| J334 | Gough, Thomas | E half 5 | 8..... | Tenant..... | 1 |
| J305 | Gorden, George | part 3 | 7..... | Tenant..... | 1 |
| 346..... | Graham, James | N pt gore 4 | 9 | Owner.. Mich | |
| 416..... | Greaves, James | part 20..... | 12 | Owner..... | 5 |
| 200 | Hardy, Thomas..... | W half 1 | 5 | Owner..... | 1 |
| J235..... | Hay, Donald..... | W half 1 | 6..... | Owner..... | 1 |
| J236..... | Hay, Samuel..... | E half 1..... | 6..... | Owner..... | 1 |
| 288..... | Hick, Henry..... | part 3..... | 7..... | Owner..... | 1 |
| J423..... | Hills, John..... | E hf S hf 23..... | 12 | Owner | 5 |
| J209 | Hughes, John sr..... | W hf 5, & E hf 4..... | 5 & 6..... | Owner..... | 1 |

Rolling Sub-Division No. 2.

| Other Description | P.O. | Roll No. | NAME. | LOT. | Concession or Street. | Other Description | Q |
|-------------------|------|----------|--------------------|-------------------------|-----------------------|-------------------|---|
| Owner | 1 | J210 | Hughes, John jr. | W hf 5, & E hf 4 | 5 & 6 | Owner | 1 |
| Tenant | 1 | 211 | Hughes, Frederick | W hf 5, & E hf 4 | 5 & 6 | Owner | 1 |
| Owner | 1 | J222 | Husband, James | S pt E hf 10 | 5 | Owner | 4 |
| Owner | 1 | J223 | Husband, Edgar | S pt E hf 10 | 5 | Owner | 4 |
| Owner | 1 | J244 | Hutton, Craig | part lot 3 | 6 | Owner | 1 |
| Far. Son | 1 | J245 | Hutton, John | part 3 | 6 | Owner | 1 |
| Owner | 1 | J261 | Kennings, Robert | lot 7 | 6 | Tenant | 1 |
| Tenant | 1 | J311 | Kennings, George | lot 7 | 7 | Tenant | 1 |
| Owner | 12 | J273 | Kilbride, Patrick | W pt gore 11 | 6 | Owner | 4 |
| Owner | 12 | J292 | King, John | W half 2 | 5 | Owner | 1 |
| Owner | 12 | 203 | King, Robert | W half 2 | 5 | Occupant | 1 |
| Owner | 12 | J204 | Kinna, James | E hf E hf 2 | 5 | Owner | 1 |
| Owner | 12 | 300 | Knapton, Charles | part 3 | 7 | Owner | 1 |
| Owner | 1 | J276 | Law, Joseph | N hf W hf 1 | 7 | Owner | 1 |
| Owner | 1 | J328 | Large, George | E half 3 | 8 | Tenant | 1 |
| Owner | 1 | 301 | Leitch, Duncan L. | part 3 | 7 | Owner | 3 |
| Owner | 1 | J354 | Leitch, Hugh L. | gore 1 | 11 | Owner | 5 |
| Tenant | 1 | 355 | Leitch, Hugh M. | gore 1 | 11 | Far. Son | 5 |
| Tenant | 1 | 420 | Leitch, Hugh J. | part N hf 22 | 12 | Owner | 5 |
| Owner | Mich | J421 | Leitch, Neil | part N hf 22 | 12 | Owner | 5 |
| Owner | 5 | J227 | Lightfoot, George | W hf 12 | 5 | Owner | 4 |
| Owner | 1 | J332 | Lightfoot, Win. | W hf 5, and W pt E hf 4 | 8 | Owner | 1 |
| Owner | 1 | 333 | Lightfoot, Thomas | E half 5 | 8 | Owner | 3 |
| Owner | 1 | 287 | Livingston, Donald | part 3 | 7 | Tenant | 1 |
| Owner | 1 | 248 | Lowe, Henry | part 3 | 6 | Tenant | 1 |
| Owner | 1 | 256 | Mackay, Thomas | part 3 & 4 | 6 | Owner | 1 |
| Owner | 5 | J308 | Mitchell, David | E half 5 | 7 | Tenant | 1 |
| Owner | 1 | J347 | Mitchell, Josiah | N pt gore 4, S pt 5 | 9 | Tenant | 1 |

| Roll No. | NAME. | LOT | Concession or Street. | Other Description | P.O. |
|----------|--------------------|------------------------|-----------------------|-------------------|------|
| J205 | Morcom, Francis | E hf E hf 2 | 5 | Tenant | 1 |
| 237 | Morcom, John | W half 2 | 6 | Owner | 1 |
| J238 | Morcom, Joseph | W half 2 | 6 | Owner | 1 |
| J239 | Morcom, Walter | W half 2 | 6 | Tenant | 1 |
| 224 | Morrison, Stewart | N pt E hf 10 | 5 | Owner | 4 |
| J260 | Mortimore, Charles | lot 6 | 6 | Tenant | 1 |
| J319 | Moore, John sr. | N hf W hf 1 | 8 | Owner | 1 |
| 320 | Moore, Walter | N hf W hf 1 | 8 | Far. Son | 1 |
| 321 | Moore, John jr. | N hf W hf 1 | 8 | Far. Son | 1 |
| J233 | Monger, Henry | E pt gore 13 | 5 | Owner | 4 |
| J234 | Monger, Charles | E pt gore 13 | 5 | Owner | 4 |
| J310 | Moyle, Thomas jr | lot 7 | 7 | Owner | 1 |
| J271 | Murrican, John | N pt gore 10 | 6 | Tenant | 4 |
| J352 | Munro, Archibald | W part gore 2 | 10 | Owner | 5 |
| 353 | Munro, Hugh | W part gore 2 | 10 | Far. Con | 5 |
| J417 | Munro, Neil | pt N hf 21 | 12 | Owner | 5 |
| 427 | Munro, Malcolm | S part 24 | 12 | Owner | 7 |
| 408 | McAlpin, Peter | S half 18 | 12 | Owner | 13 |
| J322 | McBane, Neil | E hf 1 & W 1/2 2 | 8 | Owner | 1 |
| J343 | McCallum, John | E pt gore 2, & gore 3 | 10 | Owner | 12 |
| J262 | McCaw, Daniel | lot 8 | 6 | Owner | 1 |
| J263 | McCaw, James | lot 8 | 6 | Owner | 1 |
| J313 | McCaw, John | E part gore 8 | 7 | Owner | 1 |
| 342 | McDougall, Arch | W hf 2 and E hf W hf 3 | 9 | Owner | 12 |
| J344 | McDougall, Allan | E hf 2 and W hf W hf 3 | 9 | Owner | 12 |
| J418 | McIntyre, Hugh | pt S hf 21 | 12 | Owner | 5 |
| J312 | McIntyre, Colin | W hf 8 | 7 | Owner | 1 |
| J426 | McLaughlin, Robert | W hf N hf 23, N pt 24 | 12 | Owner | 7 |
| J119 | McLean, Wm | E hf 8 | 5 | Owner | 1 |
| J120 | McLean, Angus H. | E hf 8 | 5 | Owner | 1 |

| Other Description | P.O. | Roll No. | NAME. | LOT. | Concession or Street. | Other Description | P.O. |
|-------------------|------|----------|---------------------|------------------------|-----------------------|-------------------|------|
| Tenant | 1 | J409 | McMaster, Daniel | S hf 18 | 12 | Tenant | 5 |
| Owner | 1 | J324 | McNally, Wm | W hf 3 | 8 | Owner | 1 |
| Owner | 1 | 325 | McNally, David | W hf 3 | 8 | Far. Son | 1 |
| Tenant | 1 | 326 | McNally, James | W hf 3 | 8 | Far. Son | 1 |
| Owner | 4 | J425 | McNaughton, Duncan | W hf S hf 23 | 12 | Owner | 5 |
| Tenant | 1 | 317 | McNeil, John | S hf W hf 1 | 8 | Owner | 1 |
| Owner | 1 | 318 | McNeil, Donald | S hf W hf 1 | 8 | Owner | 1 |
| Far. Son | 1 | J406 | McNeil, Donald | S hf 17 | 12 | Tenant | 5 |
| Owner | 4 | 296 | Nixon, Alexander | part 3 | 7 | Tenant | 1 |
| Owner | 4 | J272 | O'Connor, Charles | S pt gore 10 | 6 | Tenant | 4 |
| Owner | 1 | J289 | Orchard, James | part 3 & 4 | 7 | Owner | 1 |
| Tenant | 4 | J315 | Perry, John | E pt gore 9 | 7 | Owner | 1 |
| Owner | 5 | 316 | Perry, Peter | E pt gore 9 | 7 | Far. Son | 1 |
| Owner | 5 | J348 | Perry, Joseph | E pt gore 5 and gore 6 | 9 | Owner | 1 |
| Owner | 7 | J277 | Phillips, Robert | S E ¼ 1 | 7 | Owner | 1 |
| Owner | 13 | J278 | Phillips, Uri | S E ¼ 1 | 7 | Owner | 1 |
| Owner | 1 | 279 | Phillips, Wm | S E ¼ 1 | 7 | Far. Son | 1 |
| Owner | 12 | J231 | Potter, Matthew | W pt gore 13 | 5 | Owner | 4 |
| Owner | 12 | J232 | Potter, John | W pt gore 13 | 5 | Owner | 4 |
| Owner | 1 | J253 | Richardson, Wm | part 3 | 6 | Owner | 1 |
| Owner | 1 | J293 | Richardson, Wm | part 3 | 7 | Owner | 1 |
| Owner | 12 | J259 | Rundle, John | E ¼ 5 | 6 | Tenant | 1 |
| Owner | 12 | 282 | Rundle, Wm | E hf 2 and W hf 3 | 7 | Owner | 1 |
| Owner | 5 | 267 | Shanahan, Dennis sr | E half 9 | 6 | Owner | 4 |
| Owner | 1 | J268 | Shanahan, Dennis jr | E half 9 | 6 | Owner | 4 |
| Owner | 7 | J269 | Shanahan, John | E half 9 | 6 | Owner | 4 |
| Owner | 1 | | | | | Owner | 4 |
| Owner | 1 | | | | | Owner | 4 |

| Roll No. | NAME. | LOT | Concession or Street. | Other Description | P.O. |
|------------|---------------------------|------------------|-----------------------|-------------------|------|
| 292..... | Sheriff, Archibald | part 3..... | 7..... | Owner..... | 1 |
| J303 | Sutherland, Wm H..... | part 3..... | 7..... | Owner..... | 1 |
| J217..... | Taylor, Daniel..... | S hf W hf 9..... | 5 | Owner..... | 1 |
| J258..... | Thomas, Edward..... | W ½ 5..... | 6..... | Tenant..... | 1 |
| 290..... | Thomas, Elisha J. sr..... | N E ¼ 4 | 8..... | Owner..... | 1 |
| 291..... | Thomas, Elisha J. jr..... | pt E hf 3..... | 7..... | Owner..... | 9 |
| 212..... | Toohill, Anthony..... | E half 5..... | 5..... | Owner..... | 1 |
| 213..... | Toohill, Robert..... | E half 5..... | 5..... | Far. Son..... | 1 |
| J214..... | Toohill, Moses..... | E half 4..... | 5..... | Owner..... | 1 |
| J215..... | Toohill, Wm..... | W half 4..... | 7..... | Owner..... | 1 |
| 411..... | Walker, Archibald | S half 19..... | 12..... | Owner..... | 5 |
| 412..... | Walker, Wm..... | S half 19..... | 12..... | Far. Son..... | 5 |
| 413..... | Walker, Colin..... | S b f 19..... | 12..... | Far. Son..... | 5 |
| J410..... | Warren, Thomas..... | N half 19 | 12..... | Owner..... | 5 |
| 295..... | Westcott, John C..... | part 3..... | 7..... | Tenant..... | 1 |
| J270 | Wickett, James..... | W half 10..... | 6..... | Owner..... | 1 |
| J309..... | Winter, Wm..... | W half 6 | 7 & 8 | Owner..... | 1 |

PART 2.—Persons entitled to vote at Municipal Elections ONLY.

| | | | | | |
|-----------|------------------------|-------------|---------|--------------|---|
| 246..... | Miller, David M..... | part 3..... | 6 | Owner ..U.S. | |
| 297 | McTavish, Wm..... | part 3..... | 7..... | Tenant..... | 1 |
| 294..... | Swaffer, John..... | part 3..... | 7..... | Tenant..... | 1 |
| 254..... | Taylor, Charles F..... | part 4..... | 6..... | Owner..... | 1 |

Comp

PAR

R 11
No.

498
503
J461.
J462
J473
J521.
J430.
J478.
J479.
J535.
J536.
J382.
383.
J384
J385.
J388.
450
J451
J452
454
363
J364
J368
369

POLLING SUB-DIVISION NO. 3,

Comprising the Twelfth Concession, from Lot 1 to 16, both inclusive, and the whole of the Thirteenth and Fourteenth Concessions. Polling at Yager's School House, Section No. 5.

PART I.—Persons entitled to vote at BOTH Municipal Elections and Elections to the Legislative Assembly.

Other Description P.O.
 Owner.... 1
 Owner.... 1
 Owner.... 1
 Tenant..... 1
 Owner.... 1
 Owner.... 9
 Owner.... 1
 ir. Son.... 1
 Owner ... 1
 Owner... 1
 Owner.... 5
 ar. Son.... 5
 ar. Son... 5
 Owner.... 5
 Tenant.... 1
 Owner.... 1
 Owner.... 1
 ONLY.
 Owner ..U.S.
 Tenant... 1
 Tenant 1
 Owner..... 1

| Roll No. | NAME. | LOT. | Concession or Street. | Other Description | P.O. |
|----------|-------------------|------------------------------------|-----------------------|-------------------|------|
| 498 | Barry, James | W part S 1/2 | 14 | Owner | Mich |
| 503 | Barry, John | E hf S hf 2 | 14 | Owner | 3 |
| 461 | Beckett, John | S hf 10 | 13 | Owner | 6 |
| 462 | Beckett, William | S hf 10 | 13 | Owner | 6 |
| 473 | Beckett, Michael | S hf 4, E hf S hf 15, E pt S hf 13 | 13 | Owner | 6 |
| 521 | Beckett Charles | E hf S hf 8 | 14 | Owner | 6 |
| 430 | Bowley, Henry | N hf 1 | 13 | Tenant | 4 |
| 478 | Bowlby, James | E hf S hf 17 | 13 | Owner | 5 |
| 479 | Bowlby, Edward H. | W hf S hf 17 | 13 | Owner | 5 |
| 535 | Boyd, William | N hf 13 | 14 | Owner | 6 |
| 536 | Boyd, Andrew | N hf 13 | 14 | Owner | 6 |
| 382 | Brown Robert | N hf 8 | 12 | Owner | 4 |
| 383 | Brown, George | N hf 8 | 12 | Far. Son | 4 |
| 384 | Brown, Charles | S hf 8 | 12 | Owner | 6 |
| 385 | Brown, Richard | S hf 8 | 12 | Owner | 6 |
| 388 | Brown, James | N hf 9 | 12 | Owner | 4 |
| 450 | Brown, David | N hf 7 | 13 | Owner | 6 |
| 451 | Brown, John | E hf S hf 3 | 12 | Owner | 6 |
| 452 | Brown, James jr. | N hf 8 | 13 | Tenant | 6 |
| 454 | Brown, Francis | pt N hf 9 | 13 | Owner | 6 |
| 363 | Bryant, James | W hf N hf 2 | 12 | Owner | 4 |
| 364 | Bryant, Levi jr. | E hf N hf 3 | 12 | Owner | 4 |
| 368 | Bryant, Levi | N hf 4 | 12 | Owner | 4 |
| 369 | Bryant, John | N hf 4 | 12 | Far. Son | 4 |

| Roll No. | NAME. | LOT | Concession or Street. | Other Description | P.O. |
|----------|------------------------|----------------------------|-----------------------|-------------------|------|
| 370 | Bryant, Donald | N hf 4 | 12 | Far. Son | 4 |
| 523 | Byrnes, James | E hf N hf 9 | 14 | Owner | 6 |
| 275 | Burden, James | N pt 6 | 12 | Owner | 4 |
| 475 | Campbell, John | N hf 16 | 13 | Owner | 5 |
| J467 | Cameron, John M | N W pt 12 | 13 | Owner | 6 |
| 520 | Carman, Isaac | W hf S hf 7 | 14 | Owner | 3 |
| J395 | Clark, William | W hf N hf 12, E hf N hf 13 | 12 | Owner | 1 |
| 195 | Davis, William | W hf N hf 1 | 12 | Sub-Division 1 | |
| J397 | Dewar, Duncan | S hf 13 | 12 | Owner | 5 |
| 448 | Gallahar, Owen | S hf 7 | 13 | Owner | 4 |
| 449 | Gallahar, Edward | S hf 7 | 13 | Owner | 4 |
| J396 | Goldrick, Edward | W hf N hf 13 | 12 | Owner | 1 |
| J402 | Goldrick Gilman | W hf N hf 15 | 12 | Owner | 1 |
| J393 | Gough, Matthew | E hf N hf 12 | 12 | Owner | 1 |
| 471 | Gough, John | S hf 14 and W pt S hf 13 | 13 | Owner | 6 |
| J472 | Gough, Ogle R. | S hf 14 and W pt S hf 13 | 13 | Owner | 6 |
| J474 | Gough, George | W hf N hf 15 | 13 | Owner | 5 |
| 486 | Graham, Archibald | W hf N hf 20 | 13 | Owner | 13 |
| 431 | Harrington, John | S hf S hf 1 | 13 | Owner | 4 |
| 432 | Harrington, James | S hf S hf 1 | 13 | Owner | 4 |
| 487 | Haynes, Thomas | Grain Store, C S R. | 13 | Owner | 14 |
| J512 | Heatherington, John sr | N hf 4 | 14 | Owner | 8 |
| J513 | Heatherington, John jr | N hf 4 | 14 | Owner | 8 |
| J464 | Henry, Richard | Pt N hf 8 | 14 | Owner | 6 |
| J530 | Henry, William | S hf 12 and W hf S hf 15 | 14 | Owner | 6 |
| J531 | Henry, William R. | S hf 12 and W hf S hf 15 | 14 | Owner | 6 |
| 532 | Henry John | S hf 12 and W hf S hf 15 | 14 | Owner | 6 |

Roll No. J543
s466
J424
J365
366
J476
438
J439
J508
J517
J518
J519
J267
446
J447
515
J507
J509
J510
J511
J469
470
J558
560
561
496
J465

Polling Sub-Division No. 3.

| Other Description | P.O. | Roll No. | NAME. | LOT. | Concession or Street. | Other Description | O. A. |
|----------------------|------|-------------|------------------------|--------------------------|--------------------------|----------------------|----------|
| Owner | 4 | J543 | Hick, Green | Pt S hf 16 | 14 | Owner | 6 |
| Owner | 6 | s466 | Hillman, James | Pt E hf S hf 12 | 13 | Tenant | 6 |
| Owner | 4 | J424 | Hills, Henry | W hf N hf 21 | 13 | Owner | 5 |
| | | J365 | Husband John | W hf N hf 3 | 12 | Owner | 4 |
| | | 366 | Husband, Harvey | W hf N hf 3 | 12 | Far. Son | 4 |
| | | J476 | Kelly, Thomas | S hf 16 and W hf S hf 15 | 13 | Owner | 6 |
| | | 438 | Kettlewell Richard | S hf 3 | 13 | Owner | 3 |
| | | J439 | Kettlewell, William E. | W hf S hf 8 | 14 | Owner | 8 |
| Division 1 | | J508 | Kettlewell, Richard H. | N pt 3 | 14 | Owner | 8 |
| Owner | 5 | J517 | Kettlewell, Wilham | S hf 6 and E hf S hf 7 | 14 | Owner | 8 |
| | | J518 | Kettlewell, Parius | S hf 6 and E hf S hf 7 | 14 | Owner | 8 |
| Owner | 4 | J519 | Kettlewell, William T. | S hf 6 and E hf S hf 7 | 14 | Owner | 8 |
| Owner | 4 | | | | | | |
| Owner | 1 | J267 | Lakin, William | W hf S hf 3 | 12 | Owner | 4 |
| Owner | 1 | 446 | Lakin, Thomas | S hf 6 | 13 | Owner | 6 |
| Owner | 1 | J447 | Lakin, John | S hf 6 | 13 | Owner | 6 |
| Owner | 6 | 515 | Lamon, George | N hf 6 | 14 | Owner | 3 |
| Owner | 6 | J507 | Laughton, Charles | S pt 3 and S W part 2 | 14 | Owner | 8 |
| Owner | 5 | J509 | Laughton, George | S hf 4 | 14 | Owner | 8 |
| Owner | 13 | J510 | Laughton, John S. | S hf 4 | 14 | Owner | 8 |
| | | J511 | Laughton, Benjamin | S hf 5 | 14 | Owner | 8 |
| Owner | 4 | J514 | Laughton, Joseph | N hf 5 | 14 | Owner | 8 |
| Owner | 4 | J469 | Leitch, Archibald | N hf 14, E hf N hf 15 | 13 | Owner | 5 |
| Owner | 14 | 470 | Leitch, William | N hf 14, E hf N hf 15 | 13 | Far. Son | 5 |
| Owner | 8 | J558 | Leitch, Archibald | S hf 21 | 14 | Owner | 7 |
| Owner | 8 | 560 | Leitch, William | S hf 22 | 14 | Owner | 7 |
| Owner | 6 | 561 | Leitch, William L. | S hf 22 | 14 | Far. Son | 7 |
| Owner | 6 | 496 | Livingston, Duncan | Pt 24 | 13 | Owner | 7 |
| Owner | 6 | J465 | Luxton, William | Pt N hf 8 | 14 | Tenant | 6 |
| Owner | 6 | | | | | | |

Polling Sub-Division No. 3.

| Roll No. | NAME. | LOT | Concession or Street. | Other Description | P.O. |
|----------|---------------------|---------------------------------|-----------------------|-------------------|------|
| J516 | Marshall, Francis | N hf 6 | 14 | Tenant | 6 |
| 373 | Miller, David | N hf 5 | 12 | Owner | 4 |
| J374 | Miller, John | N hf 5 | 12 | Owner | 4 |
| J375 | Miller, Joseph | N hf 5 | 12 | Owner | 4 |
| J401 | Mitchell, John D. | S hf 15, W pt S hf 14 | 12 | Owner | 5 |
| J485 | Mitchell, Donald | W hf S hf 19 | 13 | Owner | 5 |
| J455 | Moore, Sylvester | S hf 8 13th con. N hf 7 | 14 | Owner | 6 |
| J456 | Moore, Robert | S hf 8 13th con. N hf 7 | 14 | Owner | 6 |
| 457 | Moore, William | S hf 8 13th con. N hf 7 | 14 | Far. Son | 6 |
| J463 | Moore, Archibald | Lot 11 | 13 | Owner | 6 |
| 540 | Moore, Sylvester | N hf 15 | 14 | Owner | 6 |
| J541 | Moore, George | N hf 15 | 14 | Owner | 6 |
| J542 | Moore, Robert | N hf 15 | 14 | Owner | 6 |
| J546 | Moore, William | Pt S hf 17, N hf 16 | 14 | Owner | 5 |
| 547 | Moore, John Erastus | Pt S hf 17, N hf 16 | 14 | Far. Son | 5 |
| J386 | Montgomery, John | E hf S hf 9 | 12 | Tenant | 6 |
| J387 | Montgomery, Samuel | S hf S hf 9 | 12 | Tenant | 6 |
| 445 | Mortimore, John W. | N hf 5 and 6 13th con. S hf 5 | 12 | Owner | 4 |
| J526 | Morrow, James | E pt S hf 10 | 14 | Owner | 6 |
| J527 | Morrow, Joseph | Pt S hf 10, E hf S hf 11 | 14 | Owner | 6 |
| 352 | Munro, Archibald | Pt N hf 17 | 14 | See Div. No. 2 | |
| 428 | Munro, Archibald | W pt 24 | 13 | Owner | 7 |
| J458 | Murray, Kenneth | N hf 10 13th con., E hf S hf 10 | 12 | Owner | 6 |
| 459 | Murray, Robert | N hf 10 13th con., E hf S hf 10 | 12 | Far. Son | 6 |
| J460 | Murray, Thomas | W hf S hf 9 | 12 | Tenant | 6 |
| J562 | McAlpine, Duncan | N hf 22 14th con., E hf S hf 20 | 13 | Owner | 7 |
| J563 | McAlpine, Alexander | S hf 23, E hf N hf 23 | 14 | Owner | 7 |
| 564 | McAlpine, Donald | W hf N hf 23 | 14 | Owner | 7 |
| J404 | McArthur, Angus | S hf 16 | 12 | Tenant | 5 |

| Roll No. | |
|----------|---|
| J405 | M |
| 356 | M |
| J484 | M |
| J490 | M |
| J491 | M |
| J555 | M |
| J556 | M |
| J398 | M |
| J399 | M |
| J376 | M |
| J377 | M |
| 418 | M |
| 419 | M |
| 557 | M |
| 567 | M |
| J568 | M |
| 492 | M |
| J493 | M |
| J494 | M |
| 551 | M |
| 565 | M |
| J566 | M |
| 436 | M |
| J437 | M |
| 544 | M |
| 545 | M |
| J548 | M |
| J550 | M |
| 552 | M |
| J553 | M |
| J554 | M |

Polling Sub-Division No. 3.

21

| Roll No. | NAME. | LOT. | Concession or Street. | Other Description | P.O. |
|----------|---------------------|-----------------------------|-----------------------|-------------------|------|
| J405 | McArthur, John | S hf 16 | 12 | Tenant | 5 |
| 356 | McBride, Duncan | N corner 1 | 12 | Owner | 4 |
| J484 | McCallum, Neil | Pt S hf 18, pt E hf S hf 19 | 13 | Owner | 5 |
| J490 | McCallum, Hugh | S hf 22 | 13 | Owner | 7 |
| J491 | McCallum, Archibald | W hf N hf 22, S hf 21 | 13 | Owner | 7 |
| J555 | McCallum, Donald | N hf 20 | 14 | Owner | 5 |
| J556 | McCallum, Dugald | N hf 20 | 14 | Owner | 5 |
| J398 | McDougall, Samuel | N hf 14 | 12 | Owner | 1 |
| J399 | McDougall, Angus | E hf N hf 15 | 12 | Owner | 1 |
| J376 | McFall, John | S part 6 | 12 | Owner | 4 |
| J377 | McFall, George | S part 6 | 12 | Owner | 4 |
| 418 | McIntyre, Hugh | E hf N hf 22 | 13 | See Div. No. 2 | |
| 419 | McIntyre, Malcolm | N hf 23 | 13 | Owner | 5 |
| 557 | McIntyre, George | N hf 21 | 14 | Owner | 7 |
| 567 | McIntyre, Hugh B. | Part 24 | 14 | Owner | 7 |
| J568 | McIntyre, Duncan B. | Pt 24 E hf S hf 19 | 14 | Owner | 7 |
| 492 | McKellar, Duncan | S hf 23 | 13 | Owner | 7 |
| J493 | McKellar, Neil | S hf 23 | 13 | Owner | 7 |
| J494 | McKellar, Archibald | S hf 23 | 13 | Owner | 7 |
| 551 | McKellar, Duncan | W hf S hf 19 | 14 | Owner | 7 |
| 565 | McKellar, Dugald | Part 24 | 14 | Owner | 7 |
| J566 | McKellar, Archibald | Part 24 | 14 | Owner | 7 |
| 436 | McLean, Charles | N hf 3 | 13 | Owner | 4 |
| J437 | McLean, Neil | N hf 3 | 13 | Owner | 4 |
| 544 | McNeil, Neil | Pt S hf 16 | 14 | Owner | 5 |
| 545 | McNeil, Alexander | Pt S hf 16 | 14 | Owner | 5 |
| J548 | McNeil, Neil | S hf 18 | 14 | Owner | 5 |
| J550 | McNeil, Alexander | W hf N hf 19 | 14 | Owner | 5 |
| 552 | McNeil, Ronald | S hf 20 | 14 | Owner | 5 |
| J553 | McNeil, Donald | S hf 20 | 14 | Owner | 5 |
| J554 | McNeil, Robert | S hf 20 | 14 | Owner | 5 |

Polling Sub-Division No. 3.

| Roll No. | NAME. | LOT | Concession or Street. | Other Description | P.C. |
|----------|--------------------|------------------------------|-----------------------|-------------------|------|
| J499 | McPhail, John | W pt S hf 1 | 14 | Tenant | 8 |
| J443 | Nicholls, Thomas | W hf S hf 5 | 13 | Owner | 4 |
| 403 | Patterson, James | S hf 16 | 12 | Owner | 15 |
| 357 | Pearson, Edward | S hf 1 | 12 | Owner | 4 |
| 358 | Pearson, Thomas | S hf 1 | 12 | Owner | 4 |
| 359 | Pearson, Arthur | S hf 1 | 12 | Owner | 4 |
| 315 | Perry, John | W hf N hf 11 | 12 | See Div. No. 2 | |
| J400 | Perry, William H. | E pt S hf 14 | 12 | Owner | 1 |
| J442 | Perry, John R. | W hf N hf 4 | 13 | Owner | 4 |
| J379 | Petit, Richard | Pt S hf 7 | 12 | Owner | 4 |
| 506 | Petit, Levi | W pt S hf 2 | 14 | Tenant | 16 |
| J497 | Phillips, James | Pt S hf 1 | 14 | Owner | 3 |
| J489 | Ratray, Alexander | E hf N hf 21 | 13 | Tenant | 5 |
| 433 | Regan, Daniel | N hf S hf 1 | 13 | Owner | U.S. |
| J524 | Reilly, Richard | N hf 10, W hf N hf 9, S hf 9 | 14 | Owner | 6 |
| 525 | Reilly, John H. | N hf 10, W hf N hf 9, S hf 9 | 14 | Far. Son | 6 |
| J528 | Reilly, John | N hf 11, W hf S hf 11 | 14 | Owner | 6 |
| J371 | Richardson, Thomas | S hf 4 | 12 | Owner | 4 |
| J3/2 | Richardson, Robert | S hf 4 | 12 | Owner | 4 |
| J392 | Ross, Alexander | W hf S hf 11 | 12 | Owner | 6 |
| J361 | Rowe, William | S hf 2 | 12 | Owner | 4 |
| 362 | Rowe, William S. | S hf 2 | 12 | Owner | 4 |
| 429 | Rowe, Tristram | N hf 1 | 13 | Owner | 3 |
| 434 | Rowe, Robert | N hf 2 | 13 | Owner | 3 |
| J435 | Rowe, William O. | N hf 2 | 13 | Owner | 3 |
| 522 | Scott, Thomas | N pt 8 | 14 | Owner | 6 |
| J504 | Schram, Burley | E hf S hf 2 | 14 | Tenant | 8 |
| J500 | Sifton, Joseph | N hf 1, E hf N hf 2 | 14 | Owner | 3 |
| J501 | Sifton, William | S hf 2 | 13 | Owner | 3 |

Roll No.

J533.....St

J534.....St

569.....T

J537.....T

J391.....T

380.....W

381.....W

411.....V

J477.....V

480.....V

481.....V

482.....V

483.....V

J389.....V

J390.....7

410.....V

J502.....V

199.....V

J360.....V

440.....V

J441.....V

J394.....7

J468.....7

PAK

488.....

353 of the

| Roll No. | NAME. | LOT. | Concession or Street. | Other Description | P.O. |
|----------|----------------------|-------------------------------|-----------------------|------------------------|------|
| J533 | Stringer, William H. | S hf 13 | 14 | Tenant | 6 |
| J534 | Stringer, Heary | S hf 13 | 14 | Tenant | 6 |
| 569 | Taylor, M H. | | | Ag't C.S.R. St. Thomas | |
| J537 | Towers, Charles | N hf 14 | 14 | Owner | 6 |
| J391 | Treherin, John | E hf N hf 11 | 12 | Owner | 4 |
| 380 | Wallis, Christopher | Pt N hf 7 | 12 | Owner | 14 |
| 381 | Wallis, John | Pt N hf 7 | 12 | Owner | 14 |
| 411 | Walker, Archibald | Pt W hf N hf 19, E pt N hf 20 | 13 | See Div. No. 2 | |
| J477 | Walker, Dugald | N hf 17 | 13 | Owner | 5 |
| 480 | Walker, John | N hf 18, E hf N hf 19 | 13 | Owner | 5 |
| 481 | Walker, Hugh L. | N hf 18, E hf N hf 19 | 13 | Far. Son | 5 |
| 482 | Walker, Duncan L. | N hf 18, E hf N hf 19 | 13 | Far. Son | 5 |
| 483 | Walker, William L. | N hf 18, E hf N hf 19 | 13 | Far. Son | 5 |
| J389 | Ward, Hopper | N hf 10 | 12 | Owner | 4 |
| J390 | Ward, Richard | E hf S hf 11, W hf S hf 10 | 12 | Owner | 4 |
| 410 | Warren, Thomas | W hf S hf 20 | 13 | See Div. No. 2 | |
| J502 | Webb, Thomas J. | W hf N hf 2 | 14 | Owner | 8 |
| 199 | Westcott, James | Pt E hf N hf 1 | 12 | See Div. No. 1 | |
| J360 | Williams, John N. | E hf N hf 2 | 12 | Owner | 4 |
| 440 | Winter, Thomas B. | E hf N hf 4 | 13 | Owner | 4 |
| J441 | Winter, James E | E hf N hf 4 | 13 | Owner | 4 |
| J394 | Yager, Thomas | S hf 12 | 12 | Owner | 1 |
| J468 | Yager, Daniel | N hf 13 | 13 | Owner | 1 |

PART 2.—Parties entitled to vote at Municipal Elections ONLY.

| | | | | | |
|-----|-------------------|-------------|----|--------|---|
| 488 | McBride, James D. | W corner 20 | 13 | Tenant | 5 |
|-----|-------------------|-------------|----|--------|---|

353 of the above-named voters are qualified to serve on Juries.

Clerk's Certificate.

I, JOHN HUTTON, Clerk of the Municipality of Metcalfe, in the County of Middlesex, do hereby certify that part one of the above list constitutes a correct list for the year 1882 of all persons appearing by the last revised Assessment Roll of the said Municipality to be entitled to vote at Elections for Members of the Legislative Assembly; and that parts one and two constitute a correct list for said year of all persons appearing by the said roll to be entitled to vote at Municipal Elections in said Municipality; and I hereby call upon all electors to examine the said list, and if any omissions or other errors are perceived therein, to take immediate proceedings to have the said errors corrected according to law.

Dated this Thirty-first Day of July, 1882.

JOHN HUTTON,
Clerk of Metcalfe,
Napier P. O.

RECORDED
INDEXED
DE



30
DAPHNIA PULEX



