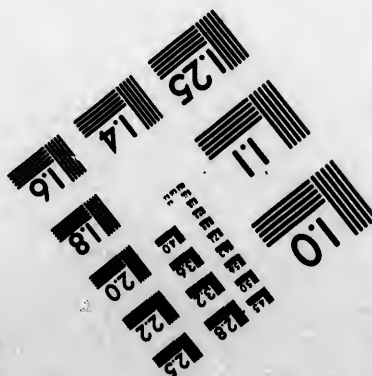
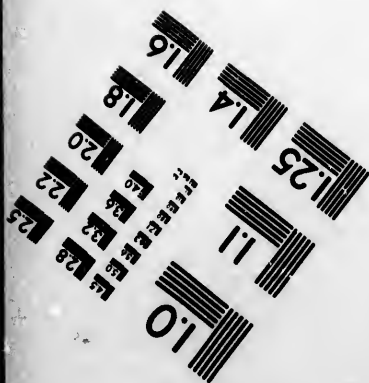
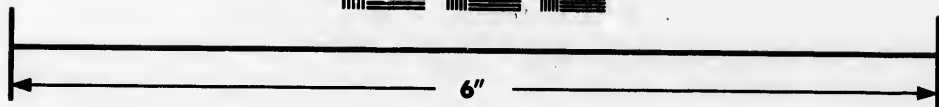
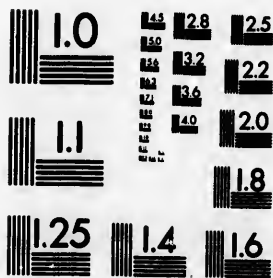

**IMAGE EVALUATION  
TEST TARGET (MT-3)**



**Photographic  
Sciences  
Corporation**

23 WEST MAIN STREET  
WEBSTER, N.Y. 14580  
(716) 872-4503

18  
20  
22  
25

**CIHM/ICMH  
Microfiche  
Series.**

**CIHM/ICMH  
Collection de  
microfiches.**



**Canadian Institute for Historical Microreproductions / Institut canadien de microreproductions historiques**

01

**© 1986**

Technical and Bibliographic Notes/Notes techniques et bibliographiques

The Institute has attempted to obtain the best original copy available for filming. Features of this copy which may be bibliographically unique, which may alter any of the images in the reproduction, or which may significantly change the usual method of filming, are checked below.

L'Institut a microfilmé le meilleur exemplaire qu'il lui a été possible de se procurer. Les détails de cet exemplaire qui sont peut-être uniques du point de vue bibliographique, qui peuvent modifier une image reproduite, ou qui peuvent exiger une modification dans la méthode normale de filmage sont indiqués ci-dessous.

- |  |  |
|--|--|
| <input checked="" type="checkbox"/> Coloured covers/<br>Couverture de couleur  | <input type="checkbox"/> Coloured pages/<br>Pages de couleur   |
| <input type="checkbox"/> Covers damaged/<br>Couverture endommagée  | <input type="checkbox"/> Pages damaged/<br>Pages endommagées   |
| <input checked="" type="checkbox"/> Covers restored and/or laminated/<br>Couverture restaurée et/ou pelliculée   | <input type="checkbox"/> Pages restored and/or laminated/<br>Pages restaurées et/ou pelliculées  |
| <input type="checkbox"/> Cover title missing/<br>Le titre de couverture manque   | <input checked="" type="checkbox"/> Pages discoloured, stained or foxed/<br>Pages décolorées, tachetées ou piquées   |
| <input type="checkbox"/> Coloured maps/<br>Cartes géographiques en couleur   | <input type="checkbox"/> Pages detached/<br>Pages détachées  |
| <input type="checkbox"/> Coloured ink (i.e. other than blue or black)/<br>Encre de couleur (i.e. autre que bleue ou noire)   | <input checked="" type="checkbox"/> Showthrough/<br>Transparence   |
| <input type="checkbox"/> Coloured plates and/or illustrations/<br>Planches et/ou illustrations en couleur  | <input type="checkbox"/> Quality of print varies/<br>Qualité inégale de l'impression   |
| <input type="checkbox"/> Bound with other material/<br>Relié avec d'autres documents   | <input type="checkbox"/> Includes supplementary material/<br>Comprend du matériel supplémentaire   |
| <input type="checkbox"/> Tight binding may cause shadows or distortion<br>along interior margin/<br>Le reliure serrée peut causer de l'ombre ou de la<br>distortion le long de la marge intérieure   | <input type="checkbox"/> Only edition available/<br>Seule édition disponible   |
| <input type="checkbox"/> Blank leaves added during restoration may<br>appear within the text. Whenever possible, these<br>have been omitted from filming/<br>Il se peut que certaines pages blanches ajoutées<br>lors d'une restauration apparaissent dans le texte,<br>mais, lorsque cela était possible, ces pages n'ont<br>pas été filmées. | <input type="checkbox"/> Pages wholly or partially obscured by errata<br>slips, tissues, etc., have been refilmed to<br>ensure the best possible image/<br>Les pages totalement ou partiellement<br>obscurcies par un feuillet d'errata, une pelure,<br>etc., ont été filmées à nouveau de façon à<br>obtenir la meilleure image possible. |
| <input type="checkbox"/> Additional comments:<br>Commentaires supplémentaires:   |  |

This item is filmed at the reduction ratio checked below/  
Ce document est filmé au taux de réduction indiqué ci-dessous.

10X	12X	14X	16X	18X	20X	22X	24X	26X	28X	30X	32X
			✓								

The copy filmed here has been reproduced thanks to the generosity of:

Metropolitan Toronto Library  
Business Department

The images appearing here are the best quality possible considering the condition and legibility of the original copy and in keeping with the filming contract specifications.

Original copies in printed paper covers are filmed beginning with the front cover and ending on the last page with a printed or illustrated impression, or the back cover when appropriate. All other original copies are filmed beginning on the first page with a printed or illustrated impression, and ending on the last page with a printed or illustrated impression.

The last recorded frame on each microfiche shall contain the symbol  $\rightarrow$  (meaning "CONTINUED"), or the symbol  $\nabla$  (meaning "END"), whichever applies.

Maps, plates, charts, etc., may be filmed at different reduction ratios. Those too large to be entirely included in one exposure are filmed beginning in the upper left hand corner, left to right and top to bottom, as many frames as required. The following diagrams illustrate the method:

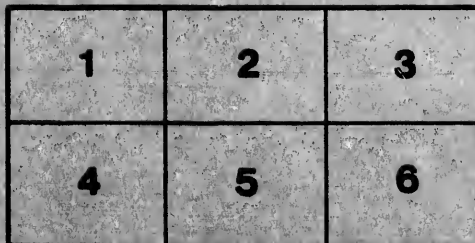
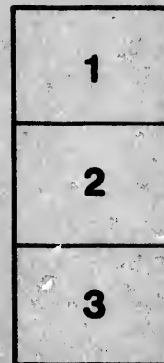
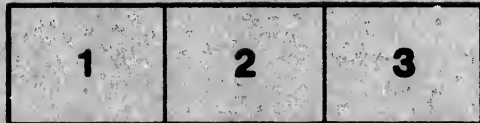

L'exemplaire filmé fut reproduit grâce à la générosité de:

Metropolitan Toronto Library  
Business Department

Les images suivantes ont été reproduites avec le plus grand soin, compte tenu de la condition et de la netteté de l'exemplaire filmé, et en conformité avec les conditions du contrat de filmage.

Les exemplaires originaux dont la couverture en papier est imprimée sont filmés en commençant par le premier plat et en terminant soit par la dernière page qui comporte une empreinte d'impression ou d'illustration, soit par le second plat, selon le cas. Tous les autres exemplaires originaux sont filmés en commençant par la première page qui comporte une empreinte d'impression ou d'illustration et en terminant par la dernière page qui comporte une telle empreinte.

Un des symboles suivants apparaîtra sur la dernière image de chaque microfiche, selon le cas: le symbole  $\rightarrow$  signifie "A SUIVRE", le symbole  $\nabla$  signifie "FIN".

Les cartes, planches, tableaux, etc., peuvent être filmés à des taux de réduction différents. Lorsque le document est trop grand pour être reproduit en un seul cliché, il est filmé à partir de l'angle supérieur gauche, de gauche à droite, et de haut en bas, en prenant le nombre d'images nécessaire. Les diagrammes suivants illustrent la méthode.

ails  
du  
difier  
une  
page

rata  
o

elure,  
à

32X



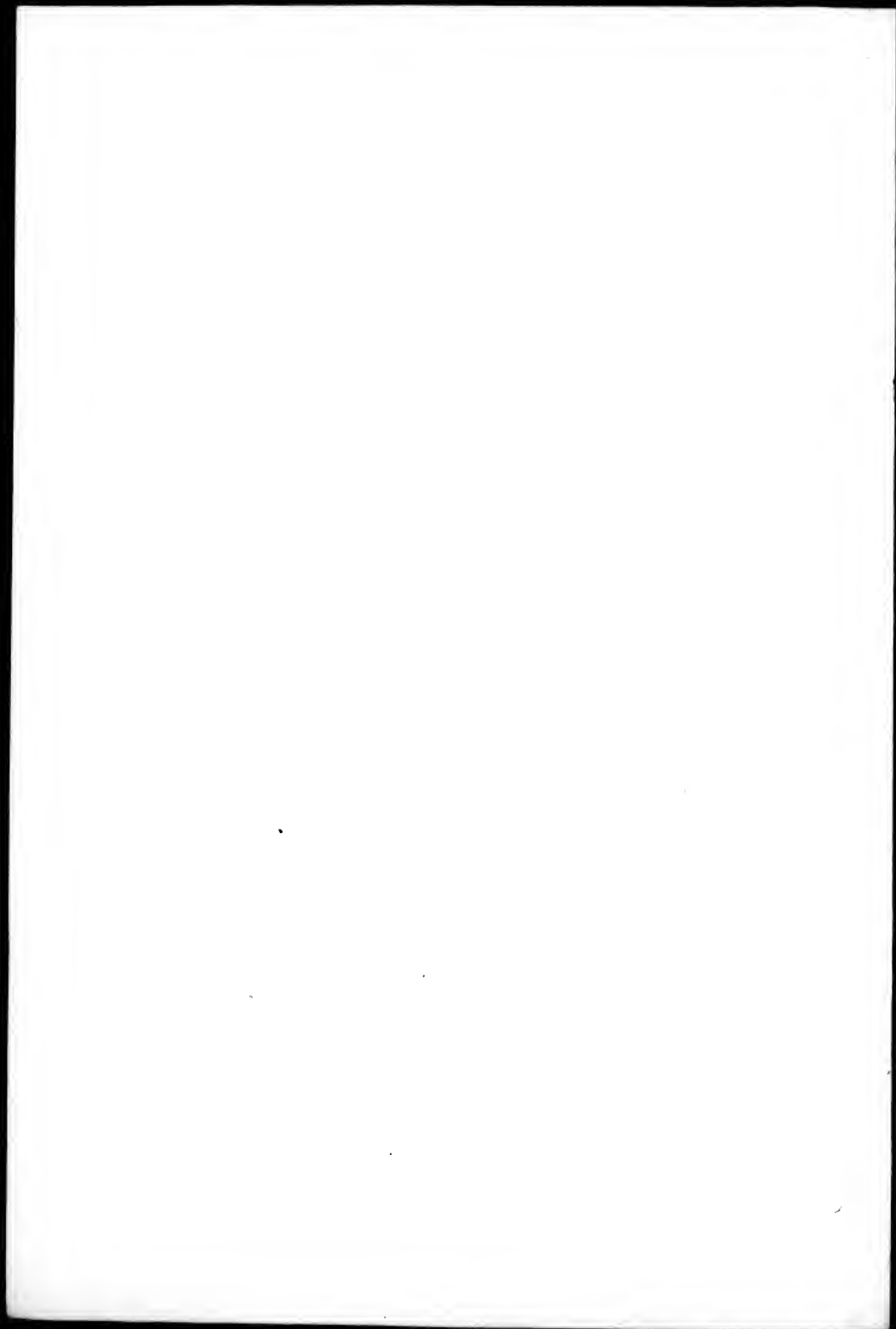



TORONTO BOARD

—: OF :—

RE UNDERWRITERS

SPECIAL AND SCHEDULE RATINGS.

*REVISED UP TO JULY, 1889.*



SPECIAL AND SCHEDULE RATINGS.

NAME AND OCCUPATION.	Build- ing.	Con- tents.
<b>K5998</b>		
Abell A., Agricultural Implement Factory		
Machine Shop.....	1.25	1.25
Moulding Shop .....	1.75	1.75
Woodworking Department.....	8.50	8.50
Storage.....	1.00	1.00
Boiler House.....	1.75	1.75
*Abercrombie Wm., Planing Mill, Parkdale. ....	6.00	6.00
Abbot & Watson, Planing Mill, Churchill Avenue (24-1 '89)..	8.15	8.15
Acme Silver Company, 85 & 87 Wellington St. East (7-6 '88)..	1.10	1.25
Adair Bros., Fancy Goods, 55 and 57 York Street (8-11 '88)...	1.35	1.35
Adelaide and Bay Streets, N. E. corner (17-3 '87).....	.85	1.00
Albert Hall, Yonge Street (20-12 '88). ....	.65	.90
Allan A. A. & Co., Furriers, 52 Bay Street (9-5 '89).....	.75	.90
Goods in safe or vault separately insured (27-10 '87).....		.60
Allan Furniture Co., 5 King Street East (8-11 '89) .....	.85	1.00
Allen Manufacturing Co., 12 and 14 Jordan Street (28-2 '89)..	2.00	2.00
American Drug Supply Co., 51 Colborne St. (20-12 '88).....	.75	.90
American Rattan Co., corner Tecumseth and Niagara Streets	2.00	2.00
American Rattan Co., 79 to 83 Niagara St., 2nd and 3rd floors	4.00	4.00
*American Rattan Co., Niagara St. (see Kanady's Building)..		

\*Schedule Rated Risks.



**SPECIAL AND SCHEDULE RATINGS.**

NAME AND OCCUPATION.	Build- ing.	Con- tents.
American Watch Case Co., 57 Adelaide St. West (see Edward Hewitt's Building).....		
American Laundry, 273 Adelaide Street (28-6 '88).....	2.00	2.00
Armstrong J. R., Stove Works.		
Anderson & Co., Machine Shop, Jarvis Street.....	2.70	2.70
Arcade, Yonge Street (Building to be insured in three separate Risks, Front, Centre and Rear (18-10 '88).....	1.00	1.25
Army & Navy, cor. Yonge and Temperance Streets (18-4 '89) (Photographer in Bdg.).....	.65	1.00
Atcheson Wood Turning Co. (see Tushingam & Son)....		
Authors & Cox, Church Street near Queen (5-4 '88).....	1.25	1.50
Ashworth J., Hat Factory, Esplanade St. West (see Park's & Lumbers.....		
Asphaltum Factory, east side of Don, foot of Blong Street....	2.50	2.50
Association Hall, corner Yonge and McGill Streets (15-12 '87)	.85	1.15
*Austin & Bochler, tinsmiths, (see Tushingam & Son) .....		
Avis W. H. & Co., Twine Factory, Bloor Street (6-9 '88)....	6.00	6.00
*Bailey J. S., 97 Richmond Street East (7-6 '88).....	5.00	5.00

\*Schedule Rated Risks.



### SPECIAL AND SCHEDULE RATINGS.

Build- ing.	Con- tents.	NAME AND OCCUPATION.	Build- ing.	Con- tents.
		.....		
		.....		
2.00	2.00	.....		
		.....		
		.....		
2.70	2.70	.....		
		.....		
1.00	1.25	.....		
		.....		
.65	1.00	.....		
		.....		
1.25	1.50	.....		
		.....		
		.....		
2.50	2.50	.....		
		.....		
.85	1.15	.....		
		.....		
		.....		
6.00	6.00	.....		
		.....		
5.00	5.00	.....		
		.....		

**SPECIAL AND SCHEDULE RATINGS.**

NAME AND OCCUPATION.	Build- ing.	Con- tents.
Bailey & Lambert, Chair Factory, Alice St. (see F. B. Polson)		
*Baldwin T. & S., Planing Mill, Brock Avenue (21-6 '88).....	7.55	7.55
*Ball Electric Light Co., 57 Adelaide W. (see Hewitt E.).....		
Barber & Ellis, 43 to 49 Bay Street, (13-10 '87).....	.85	1.15
*Barchard & Co., Planing Mill, Duke Street.....	6.00	6.00
*Barclay A., 192 King Street East, Flour and Oatmeal Mill (7-2 '89).....	4.10	4.10
Barclay, Clark & Co., Lithographers, (see Thompson, Brad- shaw & Co., 42 Lombard Street) .....		
Barrel Factory, 527 Yonge St. (see J. W. Devlin & Co.....		
Barrett R. G., 65 and 67 Yonge Street (annual only) (29-11 '88)	.65	.90
Barrett Wm., 81 Colborne Street, Produce and Stable 1st Floor, Machine Shop and Honey Store 2nd Floor, Picture Frame Making 3rd Floor (4-2 '89) .....	1.80	1.80
*Barthelme A. A., see Kanady's Building, Niagara Street.....		
*Barton Son & Co., Coffee Mill, 15 and 17 Jarvis Street.....	2.20	2.20
" " " No. 17 Storehouse, cut off by F.P. Door..	1.00	1.00
Bay Street, 57 and 59, various tenants, Overalls made on top story (10-1 '89).....	.65	.20
*Bateman & Rathbone, Planing Mill, Dovercourt Road (18 4 '89)	8.15	8.15

\*Schedule Rated Risks.

**SPECIAL AND SCHEDULE RATINGS.**

Build- ing.	Con- tents.	NAME AND OCCUPATION.	Build- ing.	Con- tents.
7.55	7.55	.....		
		.....		
		.....		
		.....		
.85	1.15	.....		
		.....		
6.00	6.00	.....		
		.....		
4.10	4.10	.....		
		.....		
		.....		
		.....		
.65	.90	.....		
		.....		
1.80	1.80	.....		
		.....		
		.....		
2.20	2.20	.....		
1.00	1.00	.....		
		.....		
.65	.20	.....		
		.....		
8.15	8.15	.....		
		.....		

### SPECIAL AND SCHEDULE RATINGS.

NAME AND OCCUPATION.	Build- ing.	Con- tents.
Beale Bros., 52 Wellington Street East .....	.70	.75
Beardmore & Co., 89 Front Street East (28-2 '89) .....	.70	.75
*Bell W. H. & Co., Mantels, Pearl Street (18-4 '89) .....	8.65	8.65
Bell W., coal shed, Brock Avenue, adjoining Planing Mill, (27-6 '89) .....	5.00	5.00
*Bell R. E., 110 and 112 Richmond St. W. (see Kidd) .....		
Bennett & Wright, 72 Queen Street East (8-12 '87) .....	.75	.85
Bertram A. & J., Brass Foundry, rear of 114 Yonge Street (31-1 '89) .....	1.50	1.50
Bertram & Co., Hardware Store, 114 Yonge Street, if no oils.	.75	.85
Beverley Street, Nos. 32 to 52 inclusive, 25c. on each Dwelling over Tariff rate (5-7 '88).		
*Bickell & Wickett, Cypress Street.		
Currier Shop .....	1.75	1.75
Brick Tannery, Centre Section .....	2.50	2.50
Rough cast and Brick Tannery, containing Boiler .....	3.75	3.75
Bingham & Webber, Printers, N.W. of Globe Building (18-10 '88)	.90	1.05
Blachford H. & Co., 89 King Street East .....	.80	.85
*Black A., Planing Mill, 18 and 22 Sheppard Street (see Lang- ley & Burke) .....		

\*Schedule Rated Risks.





**SPECIAL AND SCHEDULE RATINGS.**

NAME AND OCCUPATION.	Build- ing.	Con- tents.
Boeckh C., Warehouses, York Street.....	.65	.90
"    Storehouse in rear. ....	.85	1.00
Boisseau, Chalcraft & Co., Wellington Street (West 10-1 '89)..	.65	.75
Bon Accord Buildings, corner Church and Colborne Streets (7-3 '89). ....	.65	.75
Part occupied as Restaurant.....	.85	.90
"    "    for Making Suspenders.....	.70	.80
Booth John H, 771 Queen Street East (11-2 '86).....	1.75	1.80
Borrowman Adam, crockery, 289 Yonge Street (27 10 '87)....	1.25	1.25
Botsford, Queen Street West (18-4 '89).....	.65	.75
Boyd Bros., 45 and 47 Front Street West (26-1 '88) .....	.70	.70
*Boyd & Winchell, 108 Richmond St.W. (see T. A. Lytle & Co.)		
Brayley R. Paper Bag Factory, 14 and 16 Front Street West, (20 6 '89).....	.85	1.00
All other tenants in Building.....		1.00
Bright T G., Warehouse, 49 Front Street East (11-10 '88)....	.65	
Contents of Upper Flat (Imperial Extract Co.).....		.90
"    Cellar (Niagara Wine Co.).....		.70
British America Assurance Co., corner Front & Scott Streets.	.65	.75
Brown Bros., Stationers, 66 and 68 King Street East.....	.85	1.15
Brown Charles, 6 Adelaide Street, Brick Carriage Sale Shop (7-6 '88).....	.85	1.15

\*Schedule Rated Risks.



SPECIAL AND SCHEDULE RATINGS.

Build- ing.	Con- tents.	NAME AND OCCUPATION.	Build- ing.	Con- tents.
.65	.90	.....		
.85	1.00	.....		
.65	.75	.....		
.65	.75	.....		
.85	.90	.....		
.70	.80	.....		
1.75	1.80	.....		
1.25	1.25	.....		
.65	.75	.....		
.70	.70	.....		
.85	1.00	.....		
	1.00	.....		
.65	.90	.....		
	.70	.....		
.65	.75	.....		
.85	1.15	.....		
.85	1.15	.....		

**SPECIAL AND SCHEDULE RATINGS.**

NAME AND OCCUPATION.	Build- ing.	Con- tents.
Brown Charles, 6 Adelaide Street, Frame Blacksmith Shop in rear (7-6 '88).....	.85	1.15
Bugg's Frame Block, 863 to 881 Yonge Street (27-9 '88). No. 887 being Furniture Sale Shop.....	1.30	1.35
863 to 875, and 879 to 881 Dwellings.....	1.25	1.25
Building and Loan Association, 13 Toronto Street (3 years)...	.75	.75
Buntin, Reid & Co., Wellington Street West (16-5 '89).....	.60	.60
Burns & McCormick, Coal and Wood Yard, corner King and Bathurst Streets (27-5-'86).....	1.75	1.75
Burns J, Carriage Factory, 104 John Street (28-6 '88).....	1.75	1.80
*Butler Taylor, Planing Mill, 99 Ontario Street. ....	8.10	8.10
Butwell Henry, Brickyard, College Street, Firewood not nearer than 50 feet to Brick Kiln (18-3 '86).....		1.50
Nearer than 50 feet.....		2.00
Caldicott, Burton & Co, Bay Street.....	.60	.60
Canada Paper Co., Front Street West (11-10 '88). ....	.60	.60
*Canada Mfg. Co., 912 Yonge St. (Nelson & Sons).....	3.25	3.25
Canada Printing Ink Co, 4 Bay Street (17-5 '88).....	3.00	3.00
*Canadian Carriage and Hardware Harness Co., 79 and 81 Richmond Street (see Langley & Burke).....		

\*Schedule Rated Risks.

### SPECIAL AND SCHEDULE RATINGS.

	Build- ing.	Con- tents.	NAME AND OCCUPATION.	Build- ing.	Con- tents.
o in	.85	1.15	.....		
...			.....		
...	1.30	1.35	.....		
...	1.25	1.25	.....		
...			.....		
...	.75	.75	.....		
...			.....		
...	.60	.60	.....		
...			.....		
and	1.75	1.75	.....		
...			.....		
...	1.75	1.80	.....		
...			.....		
...	8.10	8.10	.....		
...			.....		
arer		1.50	.....		
...		2.00	.....		
...			.....		
...	.60	.60	.....		
...			.....		
...	.60	.60	.....		
...			.....		
...	3.25	3.25	.....		
...			.....		
...	3.00	3.00	.....		
...			.....		
1 81			.....		
...			.....		

### SPECIAL AND SCHEDULE RATINGS.

NAME AND OCCUPATION.	Build- ing.	Con- ents.
Canadian Institute (Medical lectures on second flat), Rate for three years.....	1.00	1.00
Canadian Rubber Co., cor. Yonge and Front Streets (16-5 '89)	.65	.70
Canadian Window Shade Co., N. S. Esplanade St. West (see Park & Lumbers) .....		
*Capel J., Woodturner, 57 Adelaide St. West (see Hewitt Ed.)		
Carlton Street, Stable in rear of Nos. 828 to 827 (15-12 '87)....	1.00	1.00
Carlton Street, Nos. 841 to 857, Row of Brick Veneered Buildings (18-10 '87).....		
No. 841, Grocery Store .....	1.20	1.20
" 843, Dwelling .....	1.00	1.00
" 845, " .....	.90	.90
" 847, " .....	.75	.75
" 849 " .....	.60	.60
Nos. 851 to 857, Dwellings .....	.50	.50
No Risk in this Block can be insured for a period of more than one year.		
Carlton Street, 176 to 184, Dwellings and Store, Buildings and Contents.		
Dwelling No. 176.....	.70	.70
" " 178.....	.80	.80
" " 180.....	.90	.90
" " 182.....	1.00	1.00
184, Drug Store, (16-5 '89) .....	1.80	1.60
*Carlyle J., Furniture Factory, 99 Ontario Street (see Butler Taylor).....		
*Carnahan J, Planing Mill, 1080 Queen Street East... ..	7.15	7.15
Cawthra Ave., Block of 16 Brick Dwellings, (3 years) (15-3 '88)	1.00	1.00

\*Schedule Rated Risks.

SPECIAL AND SCHEDULE RATINGS.

	Build- ing.	Con- tents.	NAME AND OCCUPATION.	Build- ing.	Con- tents.
for			.....		
....	1.00	1.00	.....		
89)	.65	.70	.....		
(see			.....		
....			.....		
(Ed.)			.....		
.....	1.00	1.00	.....		
child-			.....		
.....	1.20	1.20	.....		
.....	1.00	1.00	.....		
.....	.90	.90	.....		
.....	.75	.75	.....		
.....	.60	.60	.....		
.....	.50	.50	.....		
more			.....		
.....			.....		
and			.....		
.....	.70	.70	.....		
.....	.80	.80	.....		
.....	.90	.90	.....		
.....	1.00	1.00	.....		
.....	1.30	1.60	.....		
utler			.....		
.....			.....		
.....			.....		
.....	7.15	7.15	.....		
.....			.....		
'88)	1.00	1.00	.....		



**SPECIAL AND SCHEDULE RATINGS.**

NAME AND OCCUPATION.	Build- ing.	Con- tents.
*Central Prison Risk. No. 3 Woodshop.....	3.25	3.25
No. 4, Broom Shop. ....	1.80	1.85
No. 7, Dry Kiln.....	2.00	2.00
No. 8, Storehouse and Paint Shop.....	1.80	1.85
 Cerre William, Curing Furs and Skins, 86 Sherbourne Street (12-5 '87) .....	 2.00	 2.00
*Chattaway A. E., Mat Factory (see Tushingam & Son)....		
 Chittenden & Cornish, S. E. corner Yonge and Adelaide Sts., Gents' Furnishings (7-2 '89).....	 .65	 .75
 Christie, Brown & Co., corner Duke and Frederick Streets...	 1.50	 1.50
*Chown J. H., Woodturner, (see Barchard & Co., Duke St). ..		
*Citizen's Milling Co., 11 and 18 Elizabeth Street.....	3.60	3.60
 Clarence Street, West Side, 4 Rough Cast Buildings under one roof. Store 1.20, next three 90, 75 and 60 respectively (26-1 '89), annual rate.....		
 Clark A. R., 153 Eastern Avenue (16 6 '87)		
Front Building .....	1.25	1.25
Rear Building.....	1.25	1.25
Frame Warehouse.....	1.50	1.50
Boiler House .....	1.50	1.50
Engine House.....	1.25	1.25
 Clarke H. E., 596 to 600 King Street West (4-11 '86).		
Front Building, No. 1.....	1.25	1.25
East Wing (Brick Veneered), No. 2 .....	1.50	1.50
West Wing (Brick), No. 3.....	1.25	1.25
Eastern Building (Brick), No. 5.....	1.25	1.25
*Woodworking Department in rear.....	3.90	3.90

\*Schedule Rated Risks.



### SPECIAL AND SCHEDULE RATINGS.

Con- ents.	NAME AND OCCUPATION:	Build- ing.	Con- ents.
3.25	.....		
1.85	.....		
2.00	.....		
1.85	.....		
	.....		
2.00	.....		
	.....		
	.....		
.75	.....		
	.....		
1.50	.....		
	.....		
	.....		
3.60	.....		
	.....		
	.....		
1.25	.....		
1.25	.....		
1.50	.....		
1.50	.....		
1.25	.....		
	.....		
1.25	.....		
1.50	.....		
1.25	.....		
3.90	.....		

**SPECIAL AND SCHEDULE RATINGS.**

NAME AND OCCUPATION.	Build- ing.	Con- tents.
Claxton, Printing Sheet Music, Johnson's Lane, opposite Grand Opera House (15-9 '87).....	1.00	1.25
Cleghorn J. & Son, 94 and 96 Yonge Street (21-2 '89).....	.85	1.15
*Clendenning W. H., Boat Factory, including Wing (7-8 '89).	4.90	4.90
*Cline Manufacturing Co. (see Park & Lumber's Bdgs).....		
Club Chambers, York Street (6-12 '88).....	1.00	1.25
Cobban Manufacturing Co., Hayter Street. West Building and South Wing communicating.....	1.50	1.50
East Building (21-4 '87).....	8.85	8.85
Brick Warehouse, Teraulay Street.....	.85	.90
Cockshutt & Co., 57 Front Street West (18-4 '89) (see Latham & Lowe).....		
College Street, Nos. 106 to 124, Row of Rough-cast Buildings.		
No. 124, Grocery Store.....	1.20	1.20
" 122, Dwelling.....	1.00	1.00
" 120, ".....	.90	.90
" 118, ".....	.75	.75
" 116, ".....	.60	.60
Nos. 114 to 106, Dwellings.....	.50	.50
No Risk in this Block can be insured for a period of more than one year.		
College Physicians and Surgeons, Cor. Richmond and Bay Sts., (8 years), (4-10 '88).....	.75	.75
Colville W. K., Stable and Shed, Duchess Street (6-9 '88).....	2.00	2.00
Conboy D., Carriage Shop, 407 and 409 King Street West (4-10 '89).....	2.00	2.00

\*Schedule Rated Risks.

### SPECIAL AND SCHEDULE RATINGS.

Con- tents.	NAME AND OCCUPATION.	Build- ing.	Con- tents
1.25	.....		
1.15	.....		
4.90	.....		
1.25	.....		
1.50	.....		
3.85	.....		
.90	.....		
1.20	.....		
1.00	.....		
.90	.....		
.75	.....		
.60	.....		
.50	.....		
75	.....		
2.00	.....		
2.00	.....		

**SPECIAL AND SCHEDULE RATINGS.**

NAME AND OCCUPATION.	Build- ing.	Con- tents.
*Connor & Webb's Foundry, 22 to 28 Pearl Street (8-8 '88)...	2.80	2.80
Consumers' Gas Co., (see Gas Company's Premises).		
Cook & Binder, Pickle Factory, 449 King Street West .....	2.00	2.00
*Cooper & Smith, Boot and Shoe Factory, Front Street (20-10 '87).....	1.85	1.85
*Copland Brewing Co., Parliament Street (31-5 '88).....	1.85	1.85
Malt House.....	1.35	1.35
Ice House .....	1.75	1.80
Copp, Clark & Co., Colborne Street.....	1.00	1.25
*Copping Geo. H., Machine Shop, 260 Queen Street West (17-5 '88).....	3.00	3.00
*Cornell J. S. G., Brewery, 129 Upper Vanauley Street.....	3.30	3.30
*Cosgrave & Co., Niagara and Queen Streets, Lager Beer De- partment and Ice House (4-4 '89).....	1.00	1.00
Brewery .....	1.35	1.35
Frame Ice and Storage, west of Brewery .....	1.50	1.50
Malt House .....	1.10	1.10
Ice House and Stable, west of Brewery.....	1.75	1.80
Stable, south of Brewery .....	1.50	1.50
Storehouse, east of Brewery.....	1.50	1.50
Counter—Pattern Shop, 75 Richmond West, (see Langley & Burke) .....		
Cousineau F. X. & Co., 7 & 9 King Street East .....	.85	1.00
Cowan John W. & Co., 52 and 54 Front Street East.....	.75	.85

\*Schedule Rated Risks.

### SPECIAL AND SCHEDULE RATINGS.

Con- tents.	NAME AND OCCUPATION.	Build- ing.	Con- tents.
2.80	.....		
	.....		
	.....		
	.....		
2.00	.....		
	.....		
	.....		
1.85	.....		
	.....		
1.85	.....		
1.85	.....		
1.80	.....		
	.....		
	.....		
1.25	.....		
	.....		
	.....		
	.....		
8.00	.....		
	.....		
	.....		
8.80	.....		
	.....		
	.....		
	.....		
1.00	.....		
1.85	.....		
1.50	.....		
1.10	.....		
1.80	.....		
1.50	.....		
1.50	.....		
	.....		
	.....		
	.....		
	.....		
	.....		
1.00	.....		
	.....		
	.....		
	.....		
	.....		
.85	.....		

**SPECIAL AND SCHEDULE RATINGS.**

NAME AND OCCUPATION.	Build- ing.	Con- tents.
Croft Wm., & Co., 37 Colborne Street.....	.75	.75
Crompton Corset Co., York Street. (26 4 '88)		
West Building.....	.90	1.00
East Building.....	1.00	1.10
*Crowley T. & Co., Alice Street, see F. B. Polson.....		
Crown Oil Co. 7 Church Street .....	4.00	4.00
Curran A. E., Queen City Hat Works, 98 and 100 Yonge St .....		
Samuel May, Billiards, 98 & 100 Yonge St } (14-2 '89)....	.85	1.15
Mrs. Walker, Confectionery, in rear..... }		
Cyclorama, Front Street West (22-9 '87).....	1.00	
Centre Stand and approaches thereto .....		1.25
Canvas Pictures.....		1.50
*Doig Alexander, Machine Shop, 61 and 67 Nelson Street....	3.00	3.00
Dalton Bros., corner of Front and Princess Streets.		
Brick Storehouse and Contents, south of office.....	.75	.75
"        "        "        south of above, and con- nected with Spice Mills by open doors.....	2.00	2.00
If all openings are protected by fire-proof doors.....	1.50	1.50
Soap Factory to the West of above. ....	1.75	1.75
Stock in Frame Sheds connected with above.....	1.75	1.75
Separate sums in Policies as above.		
Spice Mill and Soap Factory, with average (5-4 '88) .....	1.75	1.75
*        "        "        without average.....	2.25	2.25
Davidson C. & Co., Front Street West.....	.65	.70
*Davidson J E., Planing Mill, corner Bloor and Markham Streets.....	5.75	5.75

\*Schedule Rated Risks.



**SPECIAL AND SCHEDULE RATINGS.**

Con- tents.	NAME AND OCCUPATION.	Build- ing.	Con- tents.
.75	.....		
	.....		
	.....		
1.00	.....		
1.10	.....		
	.....		
	.....		
4.00	.....		
	.....		
	.....		
1.15	.....		
	.....		
	.....		
1.25	.....		
1.50	.....		
	.....		
	.....		
3.00	.....		
	.....		
	.....		
.75	.....		
	.....		
2.00	.....		
1.50	.....		
1.75	.....		
1.75	.....		
	.....		
1.75	.....		
2.25	.....		
	.....		
	.....		
.70	.....		
	.....		
	.....		
5.75	.....		

### SPECIAL AND SCHEDULE RATINGS.

NAME AND OCCUPATION.	Build- ing.	Con- tents.
*Davidson A , Woodturner, 75½ Richmond W., (see Langley & Burke.)		
*Davies Brewing and Malting Co., near Don River.		
Brewery	1.05	1.05
Malt House and Kiln	1.20	1.20
Office and Lager Beer Department (brick)	1.00	1.00
Cooper Shop and Wash House	2.00	2.00
Elevator (frame)	2.00	2.00
Ice House (frame)	2.00	2.00
*Davies Robert, Dominion Brewery, Queen Street East:		
Office and Bottling Department	1.00	1.00
Lager Beer and Tun Room Department	1.50	1.50
Ice House (frame)	1.50	1.50
Brewery	1.75	1.75
Malt House and Kiln	1.25	1.25
Stables (brick)	1.50	1.50
Storage and Carpenter Shop	2.50	2.50
New Grain Warehouse (24-1 '89)	1.00	1.00
Davies Wm. & Co., Pork Packing, Beachell Street, South end (Use of Single Rendering Kettle permitted).		
Brick Veneered and Ironclad Storehouse	1.25	1.25
Brick Ice House	1.75	1.80
Two North Storehouses, (separate sums on each)(21-1 '86) (Stock may be insured under one sum in both Store houses, new and old, provided an .80 per cent. average clause is put in the Policies) (4-2-'87).	1.00	1.00
Dental Manufacturing Co., 13 Louisa Street (17-5 '88)	1.50	1.75
Devlin J. W. & Co., Flour and Feed Store, 527 Yonge Street, with chopping and hay cutting in basement, steam power (3-1 '89)	2.00	2.00
*Dinnis R., Sash and Door Factory, Anderson Street, Building No. 1		
Building No. 1	5.75	5.75
Building No. 2 (23-6 '88)	5.75	5.75

\*Schedule Rated Risks.

### SPECIAL AND SCHEDULE RATINGS.

Con- tents.	NAME AND OCCUPATION.	Build- ing.	Con- tents.
	.....		
	.....		
	.....		
1.05	.....		
1.20	.....		
1.00	.....		
2.00	.....		
2.00	.....		
2.00	.....		
	.....		
	.....		
1.00	.....		
1.50	.....		
1.50	.....		
1.75	.....		
1.25	.....		
1.50	.....		
2.50	.....		
1.00	.....		
	.....		
	.....		
1.50	.....		
	.....		
1.25	.....		
1.80	.....		
1.00	.....		
	.....		
	.....		
	.....		
1.75	.....		
	.....		
	.....		
	.....		
2.00	.....		
	.....		
	.....		
	.....		
5.75	.....		
5.75	.....		

**SPECIAL AND SCHEDULE RATINGS.**

NAME AND OCCUPATION.	Build- ing.	Con- tents.
Dick, Ridout & Co., 11 and 13 Front Street East (21-4 '87)...	.80	.85
"    "    W. side Bay Street (28-6 '88).....	1.50	1.60
*Diehl G. L. & Co., Mantel Manufacturing, 79 Niagara Street (24-1 '89).....	4.00	4 00
Dill Thos., Machine Shop, see W. W. Kidd, 110 and 112 Rich- mond Street .....		
*Dodge Split Pulley Co.,(see May & Co., West Toronto Junction)		
Dominion Bank (cigar store in basement) (annual only).....	.65	.70
*Dominion Bridge Co., Machine Shop.....	2.75	2.75
"    "    Pattern Shop.....	2.75	2.75
"    "    Silent (6 9 '88).....	2.00	2.00
Dominion Paper Box Factory, 72 and 76 King Street West (31-1 '89).....	1.30	1.80
Dominion Stained Glass Co., 77 and 79 Richmond Street, (see Langley & Burke).....		
Dominion Transport Co.'s Stable, Front Street West (14-1 '86)	1.25	1.25
*Doty John, Foundry, Bathurst Street.....	1.80	1.80
Pattern Shop.....	2.00	2.00
Doughty Geo., Brass Foundry, 118 Adelaide Street East (28 4 '87)	1.80	1.80
Douglas R. W., Books, Stationery, 250 Yonge Street (28-6 '88).	.75	.85
"    "    "    252    "    "    "	.90	1.00
Douro Street, 7, 9 and 11, Piano Making, Hand Power (14-3 '89)	2.50	2.50

\*Schedule Rated Risks.

### SPECIAL AND SCHEDULE RATINGS.

Con- tents.	NAME AND OCCUPATION:	Build- ing.	Con- tents.
.85	.....		
1.60	.....		
	.....		
4 00	.....		
	.....		
	.....		
	.....		
	.....		
	.....		
.70	.....		
	.....		
2.75	.....		
2.75	.....		
2.00	.....		
	.....		
	.....		
1.80	.....		
	.....		
	.....		
	.....		
1.25	.....		
	.....		
	.....		
1.80	.....		
2.00	.....		
	.....		
	.....		
1.80	.....		
	.....		
	.....		
.85	.....		
1.00	.....		
	.....		
	.....		
2.50	.....		



**SPECIAL AND SCHEDULE RATINGS.**

NAME AND OCCUPATION.	Build- ing.	Con- tents.
Duchess Street, Church and Schoolhouse, Blanket Form, 3 years. ....	1.50	1.70
Divided amounts, Brick part, 3 years.....	1.00	1.00
"          Veneered .....	1.50	1.50
Dudley & Burns, 11 Colborne Street (24-11 '87).....	.90	1.05
*Dudley & Scott's Planing Mill, River Street (28 6 '88).....	*5.80	5.80
Eaton T. & Co., Yonge and Queen Streets.....	.70	.85
With Policy subject to 75 per cent. average clause.....	.65	.75
Eby, Blain & Co., 10 Front Street East ....	.65	.70
Eckhardt & Kyle, 3 Front Street East (14-7 '87).....	.70	.75
Edgar John & Sons, 97 King Street East.....	.80	.85
Eichorn & Carpenter, 38 Wellington Street East, (18-10 '88)..		1.25
Electric Light Building, Esplanade Street (1-12 '87).....	2.00	2.00
Electric Motive Power, 35 and 37 Queen St. West (23-6 '87)...	.55	.75
Elliott & Co., Wholesale Druggists, 5 Front St. East. To be insured in three separate sums, front, centre and rear (10-1 '89).....	.85	1.15
If the 3 parts be insured in one amount with full average, Building .85, Contents 1.15, with 75% Co. Insurance Clause, Bldg. 1.25, Contents 1.50.		
Elliott & Co.'s Premises, Beverley Street.....	2.00	2.00
Ellis P. W. & Co., 38 and 40 Wellington Street East, and 40 and 42 Front Street (13-6 '89).....	.90	1.15
*Schedule Rated Risks.		

### SPECIAL AND SCHEDULE RATINGS.

Con- tents.	NAME AND OCCUPATION.	Build- ing.	Con- tents.
1.70	.....		
1.00	.....		
1.50	.....		
	.....		
1.05	.....		
	.....		
5.80	.....		
	.....		
.85	.....		
.75	.....		
	.....		
.70	.....		
	.....		
.75	.....		
	.....		
.85	.....		
	.....		
1.25	.....		
	.....		
2.00	.....		
	.....		
.75	.....		
	.....		
1.15	.....		
	.....		
	.....		
2.00	.....		
	.....		
1.15	.....		

**SPECIAL AND SCHEDULE RATINGS.**

NAME AND OCCUPATION.	Build- ing.	Con- tents.
*Ellis & Keighley, Coffee and Spice Mill, Bay Street (10-5 '88)	1.80	1.80
*Elrick C. G., Comb Manufacturer, 18 and 22 Sheppard St., see (Langley & Burke).....		
Empress Sewing Machine Co., Johnson's Lane, opposite Grand Opera House (15 9 '87).....	1.00	1.25
Equity Chambers, corner Adelaide and Victoria Sts. (5-1 '88).	.85	1.00
*Eureka Knitting Co., 27 St. Nicholas St., see P. B. Ward...		
*Ewing & Co, Front Street West (27-6 '89) Front Building, Office Furnishing and Storage.....	.90	1.20
Main or Centre Building and Contents.....	2.50	2.50
*Boiler House .....	1.75	1.75
Ewing & Wilson, (see Kennedy & Co., MacDonell Square)....		
Examining Warehouse, South of Custom House.....	.60	.65
Exhibition Building (contents 20 days during Exhibition) (2-9 '86) .....		.20
Evans A, Esplanade Street, between Sherbourne and Princess Street (6-6 '89) .....	2.75	2.75
Express Co.'s Stables, rear off York Street, between Front and Wellington (14-3 '89) .....	.75	1.00
Fensom John, Hoist Factory, rear of 38 Duke Street .....	2.50	2.50
*Findlay J., Machine Shop, Esplanade Street East .....	3.55	3.55

\*Schedule Rated Risks.

**SPECIAL AND SCHEDULE RATINGS.**

Con- tents.	NAME AND OCCUPATION.	Build- ing.	Con- tents.
1.80	.....		
	.....		
	.....		
	.....		
1.25	.....		
	.....		
1.00	.....		
	.....		
	.....		
	.....		
1.20	.....		
1.50	.....		
1.75	.....		
	.....		
	.....		
.65	.....		
	.....		
.20	.....		
	.....		
2.75	.....		
	.....		
1.00	.....		
	.....		
2.50	.....		
	.....		
3.55	.....		
	.....		

**SPECIAL AND SCHEDULE RATINGS.**

NAME AND OCCUPATION.	Build- ing.	Con- tents.
*Firstbrook Bros., Planing Mill, 273 to 279 King Street East (28-10 '86).....	8.50	8.50
Engine House and Dry Room.....	8.50	8.50
Boiler House and Shaving and Sawdust House.....	8.50	8.50
 Fisken's Buildings, 17 Wellington Street East (annual only) ..	 .65	 .70
Fisken's Pacific Block, Scott Street (annual only) .....	.85	.90
Flags of All Nations, King Street East (18-4 '89) .....	.65	.75
Fleischman & Co., Yeast Makers, 164 Adelaide Street West (28-2 '89) .....	1.00	1.15
*Fletcher John, Planing Mill, 526 Yonge Street (31-5 '88)....	6.00	6.00
" " Carpenter Shop.....	4.50	4.50
Fletcher Man'g Co., 442 Yonge Street (6 9 '88). No gas engine,	1.85	1.35
Flett, Lowndes & Co., 27 Front Street West (14-7 '87).....	.65	.70
*Forbes W., Planing Mill, North Toronto, (31-1 '89).....	8.10	8.10
*Fox & Co., Planing Mill, 324 King Street West (6-10 '87)....	4.85	4.85
Freyseng P., corner Queen and Sumach Streets (8-4 '86).....	.75	.90
Front Street East, No. 5, General Storage (22-9 '87).....	.80	.85
Front Street West, Nos. 18 to 22 (see Minutes 2 6 '87).....		
Front Street West, No. 23 (14-7 '87), (add for Benzine).....	.85	1.15

\*Schedule Rated Risks.



### SPECIAL AND SCHEDULE RATINGS.

Build- ing.	Con- tents.	NAME AND OCCUPATION.	Build- ing.	Con- tents.
8.50	8.50	.....		
8.50	8.50	.....		
8.50	8.50	.....		
.65	.70	.....		
.85	.90	.....		
.65	.75	.....		
1.00	1.15	.....		
.00	6.00	.....		
.50	4.50	.....		
.85	1.85	.....		
.65	.70	.....		
.10	8.10	.....		
.35	4.85	.....		
.5	.90	.....		
0	.85	.....		
1.15		.....		

### SPECIAL AND SCHEDULE RATINGS.

NAME AND OCCUPATION.	Build- ing.	Con- tents,
Front Street West, 14 and 16, various occupants (20-6 '89)....	.85	1.00
Front Street West, 57 to 61 inclusive.....	.85	
Gage W. J. & Co., Front Street West.....	.85	1.15
Gaines & Brown, Lombard St., see Ontario Loan Co.'s Bld'g.		
*Gall, Anderson & Co., Planing Mill, Phoebe Street (20-6 '89)	6.80	6.80
Gas Company's Premises, 17 and 19 Toronto Street (see minutes (6-1 '87)		
Brick Coal Sheds and Brick Pumping House.....	1.80	1.85
Brick and Frame Coal Shed, corner Front and Parlia- ment Streets, Hard and Soft Coal (9-9 '86).....	1.00	1.00
Building No. 31, gas made from Petroleum (18-3 '86)....	2.50	2.50
Building No. 37, Gas made from Coal.....	1.50	1.50
Boiler and Engine House adjoining No. 31.....	2.50	2.50
<i>( When door and fan light above it between No 31, and Boiler     and Engine House are lined with metal on both sides, the rate     on last named will be 2.00).</i>		
Building containing Condenser, Exhauster and Pump House (20-12 '88).....	1.25	1.25
Building containing Meter and used as an Office.....	.75	.75
Boiler House.....	1.25	1.25
The 1.25 rate with the 75 per cent. co-insurance clause..	1.00	1.00
New Purifying House, corner Front and Berkeley(5-4 '88)	1.25	1.25
Coal in Retort House, S.E. cor. Front and Berkeley(7-2 '89)		1.25
Gendron Manufacturing Co., 9 Wellington Street West(15-3 '88)	2.75	2.75
Gerrard Street East, Rough-cast Block, Building and Con- tents: No. 201, Hotel, 1.75; No. 203, Grocery, 1.60; No 205, Dry Goods Store, 1.50; No. 207, Butcher Shop, 1.40; No. 209, Hardware and Tinsmith Shop, 1.30; No. 211, Bakery Sale S op, with oven in rear extension, 1.25 (15-3 '88).		

\*Schedule Rated Risks.



**SPECIAL AND SCHEDULE RATINGS.**

NAME AND OCCUPATION.	Build- ing.	Con- tents.
Gibson's Marble Works, corner Parliament and Winchester (21-3 '89).....	1.00	1 50
Gillespie, Ansley & Martin, Furriers, 58 & 60 Wellington West (27-6 '89).....	.70	.70
*Gilmore, Wood Turner, see W. W. Kidd, 110 and 112 Rich- mond Street .....		
Globe Printing Company, present form of Policy. ....	1.80	1.85
"    "    "    divided amounts.....	1.10	1.15
Gooderham & Worts' Distillery, as per current plan.		
Buildings marked "Machinery Floor," "Mill," and "En- gine," each .....	2.75	2.75
Fermenting Cellar.....	1.80	1.80
Cooper Shop, Paint Shop and Storage E. ....	1.60	1.60
Malt House F.....	1.40	1.40
Vaults under Malt House, contents.....		.85
Barrel Wash House.....	1.60	1.60
Still Houses 1, 2 and 3, each .....	1.80	1.80
Building marked "H" .....	.90	.90
Building marked "Shipping Room" .....	.90	.90
Spirit Store.....	.90	.90
V. R. Bonded Warehouse....	.90	.90
Tank Houses Nos 1 and 2, each....	.90	.90
Tank Houses Nos. 3, 4, 5, 6, 7, 9, 10, 11 and 12, each....	.75	.75
Brick Ice House.....	1.60	1.60
New Boiler House.....	2.00	2.00
Cooper Shop, Front Street East.....	1.40	1.40
Machine Shop, Front Street East.....	2.80	2.80
Frame Storehouse, Front Street East.....	1.50	1.50
Iron clad Elevator (6-9 '88).....	2.25	2.25
Iron clad Coal Shed .....	1.50	1.50
Cattle Sheds.....	1.50	1.50
Glover & Brais, Gents' Furnishings, 48 and 50 Wellington Street East (6-6 '89).....	.65	.75
Gordon, McKay & Co., 48 Front Street West.....	.60	.60

\*Schedule Rated Risks.

**SPECIAL AND SCHEDULE RATINGS.**

Con- tents.	NAME AND OCCUPATION.	Build- ing.	Con- tents.
1 50	.....		
.70	.....		
1 35	.....		
1 15	.....		
2 75	.....		
1 80	.....		
1 60	.....		
1 40	.....		
.85	.....		
1 60	.....		
1 80	.....		
.90	.....		
.90	.....		
.90	.....		
.90	.....		
.75	.....		
1 60	.....		
2 00	.....		
1 40	.....		
2 30	.....		
1 50	.....		
2 25	.....		
1 50	.....		
1 50	.....		
.75	.....		
.60	.....		



**SPECIAL AND SCHEDULE RATINGS.**

NAME AND OCCUPATION.	Build- ing.	Con- tents.
*Gordon J. R., Drop Forge, rear 49 and 51 Victoria Street	2.50	2.50
Gowan and Kent (Photographer in Building), 116 Yonge Street (15 9 '87).....	.65	1.15
Grand Pacific Hotel, corner King and John Streets (27-10 '87)	.65	.70
Grand's Livery Stable, Oils, Varnish and Turpentine stored in basement in bulk (5-11 '85).....	1.80	1.80
Grand Trunk Freight Shed, Berkeley Street (Patterson Bros.) (17-3 '87).....	2.00	2.00
Grange Avenue, cor. Huron Street, Rough-cast buildings.		
No. 46, Store.....	1.20	1.20
No. 48, Dwelling.....	1.00	1.00
No. 50, ".....	.90	.90
No Risk in this block can be insured for a period of more than one year.		
Grange Wholesale Supply Co., Jarvis Street (5-1 '88).....	.85	1.00
Granite Skating and Curling Rink, 3 years (31-1 '89).....	1.25	1.25
Grant Lithographing Co. (Old Royal Opera House Building) Toronto Standard Manufacturing Co., Window Shades, Tents, Awnings and Tarpaulins (6 6 '89).....	1.25	1.50
Gray-Harold Manufacturing Co., 24 and 26 Wellington Street West (22-9 '87).....	.75	.90
*Greay W. & J. G. & Co., corner Esplanade and Church Streets (21-4 '87)		
Building facing Esplanade Street, East part.....	2.40	2.40
"    "    "    "    West part.....	2.20	2.20
North Wing (Planers).....	4.00	4.00
Blacksmith Shop, S7, B17, No. 87 } (7-2 '89).....	2.00	2.00
Foundry, No. 95.....	2.00	2.00
*Schedule Rated Risks.		

### SPECIAL AND SCHEDULE RATINGS.

d- Con- tents.	NAME AND OCCUPATION.	Build- ing.	Con- tents.
0 2.50	.....		
5 1.15	.....		
5 .70	.....		
0 1.80	.....		
0 2.00	.....		
0 1.20	.....		
0 1.00	.....		
0 .90	.....		
5 1.00	.....		
5 1.25	.....		
5 1.50	.....		
5 .90	.....		
0 2.40	.....		
0 2.20	.....		
0 4.00	.....		
0 2.00	.....		
0 2.00	.....		

**SPECIAL AND SCHEDULE RATINGS.**

NAME AND OCCUPATION.	Build ing.	Con- tents
<b>Gunther's Block.</b>		
No. 18 Jordan Street (E. & A. Gunther) .....	.60	.75
"    16    "    (Lovell Bros.) .....	.80	1.05
"    12 & 14    "    (Allen Manufacturing Co.) (28-2 '89)	2.00	2.00
 <b>*Gurney E &amp; C., King Street West.</b>		
Foundry .....	1.20	1.20
Engine Room .....	1.35	1.35
Machine Shop .....	1.00	1.00
Brick Moulding Shop .....	1.30	1.30
Frame " .....	1.80	1.80
 <b>Gutta Percha and Rubber Factory, Parkdale (15-9 '87).</b>		
Main Factory .....	2.00	2.00
New addition, adjoining and communicating .....	2.00	2.00
Warehouse .....	1.00	1.25
Boiler House .....	1.50	1.50
Building used for manufacturing carriage cloth .....	1.50	1.50
Frame re-covering Building .....	2.50	2.50
 <b>*Guy M., Carriage Factory (21 10 '86) 103 and 105 King E...</b>		
	4.85	4.85
 <b>Gwatkin &amp; Son, Printers' Supplies, corner Bay and Welling- ton Streets (17-4 '87) .....</b>		
	.65	.75
 <b>Hallam J., 83 and 85 Front St. East, Leather, Hides and Wool, (if insured to 80 per cent. to be paid in full, if under, the average clause to apply) .....</b>		
	.65	.70
 <b>*Hamilton H. E., Boot and Shoe Factory, Bay St. (31-3 '87).</b>		
	1.30	1.30
 <b>Hamilton Paint Shop, King Street East .....</b>		
		1.15
 <b>*Hamilton W. B., Boot and Shoe Factory, Front St. East...</b>		
	1.35	1.35
 <b>Harris &amp; Son, and other occupants, corner Lombard and Jarvis Streets (16-12 '86) .....</b>		
	2.50	2.50
 <b>*Schedule Rated Risks.</b>		

**SPECIAL AND SCHEDULE RATINGS.**

Contents	NAME AND OCCUPATION.	Build- ing.	Con- tents.
.75	.....		
1.05	.....		
2.00	.....		
	.....		
	.....		
1.20	.....		
1.35	.....		
1.00	.....		
1.30	.....		
1.80	.....		
	.....		
	.....		
2.00	.....		
2.00	.....		
1.25	.....		
1.50	.....		
1.50	.....		
2.50	.....		
	.....		
	.....		
4.85	.....		
	.....		
	.....		
.75	.....		
	.....		
	.....		
.70	.....		
	.....		
	.....		
1.80	.....		
	.....		
	.....		
1.15	.....		
	.....		
	.....		
1.85	.....		
	.....		
	.....		
2.50	.....		

**SPECIAL AND SCHEDULE RATINGS.**

NAME AND OCCUPATION.	Build- ing.	Con- tents.
Harrison Glover, 49 King Street East .....	.65	.75
Hart & Co, 31 King Street West, and two Printing Offices (10-1 '89) .....	.75	.90
Hayter Street, Nos. 89 and 91, row of Buildings (12-1 '88)		
No. 89, Dwelling .....	1.00	1.00
No. 91, " .....	.90	.90
No Risk in this Block can be insured for a period of more than one year.		
Heakes S. R., Boathouse (7-4 '87).....	2.00	2.00
Hees, Anderson & Co., Window Shade Factory, Davenport Rd.	1.25	1.50
*Heintzman's Piano Factory, 117 and 119 King Street West . (Front and rear as divided by fire walls and fire-proof doors to be insured in separate sums).	2.00	2.00
Hendrie & Co, corner Esplanade and Lorne Streets.....	1.50	1.50
Henry Geo., Carpenter, Alice St. (see F. B. Polson) .....		
Herr Piano Co., 148 Front Street East.....	3.00	3.00
Hessin Wm., Confectionery, 7 Front St. East (31-1 '89) .....	1.65	1.65
*Hewitt Edward, and other occupants, 57 Adelaide St. West (28-2 '89) .....	4.00	4.00
Basement, J. Capel, Wood-worker .....		
Basement and 1st floor in rear Graham Nail Works		
1st floor, Electric Light Co.....		4.00
2nd floor, vacant.....		
3rd and 4th floors, American Watch Case Co.....		
Hislop, Cornell & Co., 17 Front Street West.....	2.00	2.00
*Schedule Rated Risks.		



### SPECIAL AND SCHEDULE RATINGS.

Con- tents.	NAME AND OCCUPATION.	Build- ing.	Con- tents.
.75	.....		
.90	.....		
1.00	.....		
.90	.....		
2.00	.....		
1.50	.....		
2.00	.....		
1.50	.....		
3.00	.....		
1.65	.....		
4.00	.....		
4.00	.....		
2.00	.....		

**SPECIAL AND SCHEDULE RATINGS.**

NAME AND OCCUPATION.	Build- ing.	Con- tents.
*Hollwey T. W., Cabinet Factory (Brick).....	5 45	5.45
Frame Factory.....		5.45
Horticultural Gardens, (Annual Policy only) (29-10 '85).....	2.00	2.00
Howard R. H., Colborne Street (7-2 '89).....		1.00
Howarth & Smith, Paper Bag Manufacturers, 30 Wellington Street East, (15-3 '88).....	.85	1.15
Howorth Paper Co., 14 to 18 Bay Street (7-3 '89).....	1.00	1.25
Hood E., 652 Queen Street West, (9-5 '89).....	1.30	1.40
Hubbard Bros., House Furrishings, 300 Queen Street West ..	2.10	2.15
If Gasoline is removed rate will be (27-10 '87).....	1.10	1.15
*Hughson & Co., No. 56 Park & Lumbers Buildings .....		
"      "      Hay Storage (see Park & Lumbers Buildings)		
Hunter, Rose & Co, present form of Policy.....	1.30	1.35
Form adopted by the Board.....	1.10	1.15
Husband & Co, 352 Yonge Street.....	1.20	1.20
Hynes Bros, Pottery, Terra Cotta Works, Esplanade, foot of Jarvis (6-6 '89) .....	8.50	3.50
Hynes Bros., Office and Storage.....	1.75	1.75
Imperial Bank, Wellington Street East .....	.65	.70
Imperial Extract Co., 49 Front Street East, (see Bright's Warehouse).		
*Schedule Rated Risks.		

### SPECIAL AND SCHEDULE RATINGS.

Con- tents.	NAME AND OCCUPATION.	Build- ing.	Con- tents.
5.45	.....		
5.45	.....		
2.00	.....		
1.00	.....		
1.15	.....		
1.25	.....		
1.40	.....		
2.15	.....		
1.15	.....		
1.35	.....		
1.15	.....		
1.20	.....		
3.50	.....		
1.75	.....		
.70	.....		

**SPECIAL AND SCHEDULE RATINGS.**

NAME AND OCCUPATION.	Build- ing.	Con- tents.
*Ingles & Hunter, Foundry and Machine Shop, Strachan Ave.	3.40	3.40
*Iredale J. C. & Co., Last Factory, 18 and 22 Sheppard Street (see Langley & Burke) .....		
*Ireland F. C. & Son, Oatmeal Mill, 27 Church Street. ....	3.30	3.30
Jardine A. & Co., 31 Front Street East (14.1 '86).....	.85	1.15
" " 33 " " " .....	.65	.75
* " " Coffee and Spice Mills, in rear of No. 31 (1-12 '86).....	1.75	1.75
*James J., 72 Colborne Street (28-6- '88) .....	1.50	1.50
*Jarret & Co, see T. & S. Baldwin's Building, Brock Avenue		
*Jewett W. G., Planing Mill, Alice St. (see F. B. Polson).....		
*Joselin J. S., Sash and Blind Factory, Darling Avenue, off Bleeker Street (2-6 '87).....	7.75	7.75
Kalthoff Vinegar Factory, 247 King West (14-3 '89).....	1.10	1.15
*Kanady S. C., Planing Mill, 85 and 87 Niagara Street. ....	4.75	4.75
1st Story, Kanady's Planing Mill .....		
2nd, Gilchrist Sash, Door and Blinds, J.M. Loose, Piano Keys.....		4.75
2nd, Mitchell & Cairns, Sash Door and Blinds .....		
3rd and 4th, American Rattan's Wood-work .....		
4th, Alexander Barthelmes, Sounding Boards.....		
Dry Kiln, 85 and 87, in rear.....	4.75	4.75
*Kemp Manufacturing Co.		
No. 35, Japanning and Spinning (see Rate Book page 10)	1.90	1.90
" 15, Copper, Retinning and Galvanizing.....	1.50	1.50
" 157, Storage and Box Making (11-4 '89).....	2.50	2.50
139 Office and Warehouse.. ..	.90	.90
Tin Works.....	1.40	1.40
*Schedule Rated Risks.		



**SPECIAL AND SCHEDULE RATINGS.**

NAME AND OCCUPATION.	Build ing.	Con- tents.
*Kennedy & Co., Planing Mill, McDonnell Square (24-1 '89) ..	9.40	0.40
Kerr & Co., Spool Cotton, in rear of 90 York Street (24-1 '89).	1.50	1.50
*W. W. Kidd, 110 and 112 Richmond Street West.....	4.50	4.50
Thos. Dill, Machine Shop.....		4.50
— Gilmore, Wood Turner.....		4.50
McMahon & Woltz.....		4.50
R. E. Bell & Co. (who will not take down stoves) .....		6.00
Kilgour Bros., Paper Box Makers, 21 and 23 Wellington Street West (20-10 '87).....	.85	1.15
*King J. D. & Co., Boot and Shoe Factory, 122 and 124 Wel- lington Street West (14-7 '87).....	.85	.90
King Street West, Nos. 303 and 303½ (15-12 '87).....	1.20	1.20
King Street, 601 .40, and 603 .50, Dwellings under one roof (10-1 '89) .....		.
King St. W., 605 Dwelling and Grocery Store (10-1 '89).....	.65	.75
King St. W., Dwellings, 883.....	1.00	1.00
Dwellings, 885.....	.90	.90
*Korman Ignatius, Brewery (formerly Reinhardt's) near Sher- bourne St.....	3.10	3.10
Brick and Frame Ice House.....	1.75	1.80
Brick Fermenting and Ice House.. } (7-2 '89) { .....	1.75	1.80
Langley, Neill & Co., Felt Hat Factory, 77 Niagara Street....	2.50	2.50

\*Schedule Rated Risks.







### SPECIAL AND SCHEDULE RATINGS.

Id. g.	Con- tents.	NAME AND OCCUPATION.	Build- ing.	Con- tents.
05	5.05	.....		
35	6.35	.....		
50	5.50	.....		
95	4.95	.....		
30	3.30	.....		
10	3.10	.....		
50	3.50	.....		
		.....		
75	.75	.....		
		.....		
		.....		
25	1.25	.....		
00	4.00	.....		
		.....		
85	1.00	.....		
		.....		
40	1.40	.....		
		.....		
25	1.25	.....		
		.....		
		.....		
30	.65	.....		
	.70	.....		
		.....		
5	4.05	.....		
		.....		
0	4.00	.....		
		.....		
5	5.65	.....		
		.....		
		.....		

**SPECIAL AND SCHEDULE RATINGS.**

NAME AND OCCUPATION.	Build- ing.	Con- tents.
Levee Patent Medicine Manfg., 164 Adelaide Street West (28-2 '89).....	1.00	1.15
Lombard Street, North side, new Brick Block, Nos. 8 to 24 (20-12 '88) (10-1 '89) .....	1.00	1.25
*Loose J. M., see Kanady's Planing Mill.....		
Lovell Bros., Bookbinders, 16 Jordan Street, (19-1 '88).....	.80	1.05
Lowden, Paton & Co., 55 Front St. West (26-1 '88).....	1.10	1.25.
Lockhart, Millichamp & Co., Colborne Street (6 6 '89).....	.60	.65
Lumber in Montreal Sheds.....		1.75
Lye E. & Son, St. Alban's Street (7 2 '89).....	2.50	2.50
Lyman Bros. & Co., Warehouse, 71 and 73 Front Street East	.85	1.15
Lyon & Alexander, 114 Bay Street.....	.85	1.15
Lyon N. J., Glass Stainer, 131 Church St. (5-4 '88).....	.85	1.35
*Lytle T. A. & Co., Vinegar Factory, 108 Richmond St. West Boot Factory is now in this Building .....	1.75	1.75
Macdonald C. S. & Co., House Furnishings, 187 Yonge Street (22-9 '87) with Warranty as in Minutes .....	.75	1.00
Macdonald John & Co., Wellington and Front Streets, (Separ- ate amounts on and in each building) .....	.60	.60

\*Schedule Rated Risks.

**SPECIAL AND SCHEDULE RATINGS.**

d.	Con- tents.	NAME AND OCCUPATION.	Build- ing.	Con- tents.
0	1.15	.....		
0	1.25	.....		
0	1.05	.....		
0	1.25	.....		
0	.65	.....		
	1.75	.....		
0	2.50	.....		
5	1.15	.....		
5	1.15	.....		
5	1.35	.....		
5	1.75	.....		
	1.00	.....		
	.60	.....		

### SPECIAL AND SCHEDULE RATINGS.

NAME AND OCCUPATION.	Build ing.	Con- tents.
*Mahaffy & Son, 136 Front Street East (8-11 '88) .....	2.75	2.75
Mail Printing Co., corner King and Bay Streets (30-9 '86).		
Front Building.....	.70	.75
Rear " .....	.85	1.00
<i>(See form of Policy in printed Minutes of 2-9 '86).</i>		
Manning Arcade, King Street West (14-7 '87) (annual only)...	.65	Trifap
Marshall John, Shaw St., No. 46, Store, 1.20; No. 48, 1.00; No. 50, 90c.		
Martin C. & Co., 153 King East (see Flags of all Nations)....		
Mason & Risch, Music Store, 32 King Street West . . . . .	.75	.75
* " " Piano Factory, 468 King St. West (5-5 '87).		
No. 1, on their Diagram, Warehouse and Painting.	1.60	1.60
" 2, " " Piano Factory.....	2.50	2.50
" 3, " " Boiler House .....	1.50	1.50
" 4, 5 & 6, " " Dry Room and Dwelling...	2.50	2.50
" 7, " " Box Making, hand power...	2.75	2.75
*Massey Manufacturing Co., King Street West.		
No. 1, Foundry, Wood-work and Paint Shop .....	2.65	2.65
No. 2, Machine and Fitting Shops.....	1.35	1.35
No. 3, Storehouses (16-7 '86) .....	.85	.85
No. 4, " " .....	.75	.75
No. 5, Knife and Bar Shop and Rake Tooth Room.....	1.15	1.15
No. 6, Blacksmith Shop and Moulding Shop....	1.60	1.60
No. 7, Engine and Boiler House, and Dry Kiln and Scratch Room .....	3.25	3.25
No. 8, Storage Sheds.....	1.50	1.50
No. 9, Brick Storage (10-5 '88) ..	.60	.60
Lumber Yard (50 feet from woodworking risk) .....		1.50
Marble Iron Buildings .....	1.45	1.45
When Automatic Sprinklers are put in (24-1 '89)..	1.24	1.24
Matthews Bros. & Co., Brick Building in rear of 85 and 87 Yonge Street (25-10 '88) .....	2.00	2.00

\*Schedule Rated Risks.





**SPECIAL AND SCHEDULE RATINGS.**

NAME AND OCCUPATION.	Build- ing.	Con- tents.
Matthews Bros., 93 Yonge Street, Tariff No. 167 to apply.....	.85	1.15
*May Samuel & Co., 81 Adelaide St. West.....		
"      "      "      85      ".....		
"      "      "      89      "      Show Rooms.....	2.00	2.00
*May & Co., Split Pulley Factory, West Toronto Junction (18-4 '89).....	2.50	2.50
May Samuel, Billiards, (see A. E. Curran), 98 & 100 Yonge St.		
*McAlpine Tobacco Co. (see Park & Lumbers).....		
McCausland & Sons, 72 and 76 King Street (4-10 '88).....	1.80	1.80
McCall D. & Co., Wellington Street East (3-9 '85).....	.60	.70
McCleary R. & Co., Cigar Factory, 115 Jarvis St. (14-1 '86)..	1.50	1.50
McClary Manufacturing Co., 49 Front Street West, (26-1 '88).	.70	.70
McConnell T., Feed Chopping and Wood Sawing, 37 and 39 Sherbourne Street (18-4 '89).....	2.75	2.75
McConkey Geo. S., 29 King Street West (23-5 '89).....	.65	.90
*McCrakin Bros., Planing Mill, 550 Dundas St. (30-9 '86)....	7.25	7.25
McDonald's Galvanizing Works, Sherbourne Street (3 7 '88).	2.00	2.00
McDonald A. B., Oils in building, 31 Adelaide Street West (28-10 '86).....	1.00	1.25

\*Schedule Rated Risks:

### SPECIAL AND SCHEDULE RATINGS.

d- Contents.	NAME AND OCCUPATION.	Build- ing.	Con- tents.
5 1.15	.....		
0 2.00	.....		
0 2.50	.....		
0 1.80	.....		
0 .70	.....		
0 1.50	.....		
0 .70	.....		
5 2.75	.....		
5 .90	.....		
3 7.25	.....		
2 2.00	.....		
1 1.25	.....		

**SPECIAL AND SCHEDULE RATINGS.**

NAME AND OCCUPATION.	Build- ing.	Con- tents.
McFarlane C., Hotel, 327 Yonge Street.....	2.25	2.25
*McFarlane Geo., Cabinet Factory, 312 King Street East....	7.15	7.15
McFarlane, McKinley & Co., Window Shades, St. Alban St. (7-2 '89) .....	1.80	1.90
*McGeary & Co., Planing Mill, North Toronto... ..	7.40	7.40
*McGolpin W. J., Tin Works, Esplanade Street (see Park & Lumbers) .....		
McIntosh Peter, Chopping Mill, Front St. East (31-3 '87)...	3.50	3.50
"    "    Building in rear containing kiln (11-2 '86)...	3.25	3.25
*McKee Thomas, Planing Mill, 1080 Queen Street East.....	5.65	5.65
McKenzie D. A. & Co., Eastern Ave., (9-5 '89).....	4.50	4.50
McKinnon S. F. & Co., corner Wellington and Jordan Streets.	.65	.70
*McLaughlan & Moore, corner Bay and Esplanade Streets...	3.40	3.40
*McMahon & Woltz, 110 and 112 Richmond St. W. (see Kidd)		
McMaster, Darling & Co., 12 Front Street West.....	.60	.60
McMath Hugh, corner Queen W. and O'Hara Ave... ..	.65	.75
Smoke-house in rear.....	1.00	1.00
McMullen W., Foundry, rear 114 Sackville St. (22-41 '88)....	2.75	2.75
McMurtry D. & N., Boat Builders, Esplanade W. (24-1'89)...	3.75	3.75
*Schedule Rated Risks.		

### SPECIAL AND SCHEDULE RATINGS.

Con- tents.	NAME AND OCCUPATION.	Build- ing.	Con- tents.
2.25	.....		
7.15	.....		
1.90	.....		
7.40	.....		
3.50	.....		
3.25	.....		
5.65	.....		
4.50	.....		
.70	.....		
3.40	.....		
.60	.....		
.75	.....		
1.00	.....		
2.75	.....		
3.75	.....		

**SPECIAL AND SCHEDULE RATINGS.**

NAME AND OCCUPATION.	Build- ing.	Con- tents.
McNairn J. H. & Co., Paraffine Paper, 23 Pearl St. (23-6 '87).	2.00	2.00
McPhail R., Front Street West .....		
Mendelsshon's Piano Factory, 90 and 94 Duke St. (25-10 '88).	3.00	3.00
Metallic Roofing Co. and Machine Shop rear 82½ Yonge St. (7-3 '89).....	1.85	1.85
Michigan Ammonia Works, Gas Company's premises, Front Street East (24-1 '89).....	2.00	2.00
Apparatus to be insured in separate amount.		
Millichamp's Buildings, 31 Adelaide Street East .....	1.00	1.25
*Millichamp W. & Co., Show Cases, Esplanade St. (see Park & Lumbers) (26-4 '88). .....		
Milloy's Wharf, Yonge Street (10-6 '89) .....	2.25	2.00
Milne John & Co., 169 Yonge Street.....	1.10	1.15
Mitchell T., Shoe Uppers, in Bdg. 29 Adelaide Street West (28 10 '86) .....	1.00	1.25
Mitchell's Livery premises, S 16 B 67 (7-2 '89).		
No. 18, Dwelling communicating with Coach House.....	1.00	1.00
Nos. 44, 45 and 46, Frame Livery Stable.....	2.75	2.75
No. 49, Brick Coach House .....	1.00	1.00
*Mitchell & Cairns, see Kanady's Planing Mill. ....		
*Moir & McCall, Planing Mill, 24 and 26 Sheppard Street (see Langley & Burke).....		
*Schedule Rated Risks.		





**SPECIAL AND SCHEDULE RATINGS.**

NAME AND OCCUPATION.	Build- ing.	Con- tents.
Morrice D. & Co., Scott Street (10-5 '88).....	.85	.80
Morrison W. C., 161 King Street West, Manufacturer of Re- galia, (16-5 '89).....	.65	.90
*Morrison James, Brass Founder, 75 & 77 Adelaide St. West.	1.90	1.90
One Storey Brass Foundry in rear.....	1.40	1.40
Four Storey Pipe and Machine Shop.....	1.75	1.75
No. 79, Storage and Machine Shop (4-4 '89).....	1.50	1.50
Morrison, Taylor & Co., 77 Front Street East.....	.65	.70
Morse Soap Co., Soap Factory, Beachell Street.....	1.75	1.75
Murphy & Co., 57 Queen Street West.....	1.75	1.80
Murray W. A. & Co., 17 to 27 King Street East (18-4 '89)....	.70	.85
Subject to 75 per cent. average clause (18 4 '89).....	.65	.75
Mussen J. C., Coal House and Box Factory, in rear of 99 Queen Street East (1-12 '87).....	2.75	2.75
National Manufacturing Co., 70 King Street West (14 7 '87)..	1.25	1.50
Nelson H. A. & Sons, 56 and 58 Front Street West (4-2 '86)..	.65	.90
(Separate sums in Main Building and Wing.)		
*Newall's Organ Reed Factory, Hayter Street (24-1 '80).....	8.25	8.25
Newcombe Octavius, Piano Warerooms, corner Church and Richmond Streets.....	1.50	1.50
*Newcombe & Co.'s Piano Factory, Bellwoods Avenue (27-9 '88)	2.50	2.50

\*Schedule Rated Risks.

**SPECIAL AND SCHEDULE RATINGS.**

d.	Con- tents.	NAME AND OCCUPATION.	Build- ing.	Con- tents.
5	.80	.....		
5	.90	.....		
0	1.90	.....		
0	1.40	.....		
5	1.75	.....		
0	1.50	.....		
5	.70	.....		
5	1.75	.....		
5	1.80	.....		
0	.85	.....		
5	.75	.....		
5	2.75	.....		
5	1.50	.....		
5	.90	.....		
5	3.25	.....		
0	1.50	.....		
0	2.50	.....		

**SPECIAL AND SCHEDULE RATINGS.**

NAME AND OCCUPATION.	Build- ing.	Con- tents.
Niagara Wine Co., 49 Front Street East. See Bright's Ware- house.....		
Nicholson Bros., Nos. 170 to 180 Queen Street East, all under same roof (16-5 '89).....	1.10	1.15
Norman T. J., Ornamental Cresting in building, 31 Adelaide Street West (28-10 '86).....	1.00	1.25
*Northey & Co., corner Front and Parliament Streets.....	2.25	2.25
Northrop & Lyman Co., 21 Front Street West.....	.85	1.00
*Norton & Dinsmore, Planing Mill (7-4 '87).....	7.50	7.50
Noverre F A., Esplanade Street, near York Street.....	2.75	2.75
Oak Hall Clothing Store, 111 to 115 King Street East (18-4 '89)	.65	.75
Occident Hall, corner Queen and Bathurst Streets.....	1.10	1.15
*O'Keefe & Co., Brewery. corner Victoria and Gould Streets.	1.30	1.30
Malt House.....	1.15	1.15
Lager Beer Storehouses, 9 Victoria Street.....	.75	.75
Ice House.....	1.75	1.80
Storehouses, 125 to 131 Dalhousie Street (18-4 '89.).....	.65	.75
*Ontario Brewing and Malting Co., 283 King Street East.		
Brewery.....	1.55	1.55
Elevator.....	2.00	2.00
Malt House, 186 Front Street East.....	1.45	1.45
*Ontario Cabinet Works, 348 to 352 King Street West. See T. W. Hollway.....		
*Schedule Rated Risks.		



**SPECIAL AND SCHEDULE RATINGS.**

NAME AND OCCUPATION.	Build- ing-	Con- tents.
Ontario Chambers, corner Church and Front Streets.....	.85	.90
Ontario Lead and Barbed Wire Co., 55 and 57 Richmond St. East (24-2 '87).....	1.25	1.25
Ontario Loan Co., 88, 40 and 42 Lombard Street.....	1.50	1.75
Ontario Rolling Mills, Windermere (6-12 '88).....	2.60	2.60
Ontario Straw Goods Co., Balmuto Street (17-3 '87).....	2.65	2.65
Ontario Industrial Loan Co., Nos. 38, 40, 42 North side of Lom- bard Street (30-5 '89).....	1.50	1.75
Present occupants are Thompson, Bradshaw & Co., Spices and Baking Powder; Barclay, Clark & Co., Lithographers; Gaines & Brown, Upholsterers (30-5 '89).....		1.75
Ontario Casket Co., 48 and 50 Wellington Street East.....	.65	.75
1st floor of 48 vacant, 2nd floor of 50 vacant, 4th floor of 48 and 50 vacant (6-6 '89).....		
Opera House, Grand, Adelaide Street West.....	4.00	4.00
"          "          Front Stores and Saloon.....	1.50	1.50
Oram J. W., 136 Yonge St., Hardware (17-5 '88).....	.85	1.15
Orphans' Home (3 years).....	1.00	1.00
*Orr, Harvey & Co., Boot and Shoe Factory, Front Street West (31-5 '88) . . . . .	1.85	1.85
Osgoode Hall (3 years).....	1.00	1.00

\*Schedule Rated Risks.



### SPECIAL AND SCHEDULE RATINGS.

d.	Con- tents.	NAME AND OCCUPATION.	Build- ing.	Con- tents.
5	.90	.....		
5	1.25	.....		
0	1.75	.....		
0	2.60	.....		
5	2.65	.....		
50	1.75	.....		
	1.75	.....		
65	.75	.....		
00	4.00	.....		
50	1.50	.....		
85	1.15	.....		
00	1.00	.....		
85	1.85	.....		
00	1.00	.....		

**SPECIAL AND SCHEDULE RATINGS.**

NAME AND OCCUPATION.	Build- ing.	Con- tents.
Ottawa Street, row of Rough cast Dwellings, with Brick Ven- eered Fronts, endangered by Fraser's Planing Mill.		
Dwelling East side Ottawa St. nearest to Planing Mill...	1.50	1.50
"    "    "    "    next to above .....	1.25	1.25
"    North side of Shaftesbury Avenue, nearest to Planing Mill.....	2.50	2.50
Dwellings next to above.....	2.00	2.00
 Pacific Buildings, Scott Street (annual only).....	 .85	 .90
 Palmer House, corner King and York (28-2 '89) ....	 1.50	 1.50
 Parks W. W., Buildings, 98 to 106 Adelaide Street East.....	 2.00	 2.00
"    Confectionery, 102 to 106    "    "    .....	2.00	2.00
 *Parkdale Lumber Manufacturing and Building Co., Planing Mill, West Lodge Street, Parkdale ...	 8.00	 8.00
Warehouse West.....	5.00	5.00
 Parks & Lumbers Buildings, between Front and Esplanade Streets (31-1 '89).		
Lawson Bros., Feed Mill, 1st and part of 2nd floor, S 5, B 8, No. 12 .....	2.00	2.00
Hughson & Co., Hay Storage, S 5 B 8, No. 67.....	2.00	2.00
Hughson & Co, Feed Mill, 1st floor, S 5 B 8, No. 56....	3.10	3.10
Edward Schaub, Furniture Finishing, 3rd floor, 2nd vacant, S 5 B 8, No. 56.....	3.10	3.10
Toronto Mill Stock and Metal Co., Rags, Paper, Junk, S 5 B 8 Nos. 6 and 64 .....	3.15	3.15
(If fire-proof door be placed between brick, and iron clad, parts rates will be reduced). (See Sec. slip).		
Cline Manufacturing Co., Metal Workers, Nos. 66 and 68	2.00	2.00
Ashworth J., Hat Factory, S 5 B 8, No. 38 .....	4.00	4.00
Canadian Window Shade Co., S 5 B 8, Nos. 12-67.....	2.00	2.00
Millichamp, Sons & Co., S 5 B 8 No. 10.....	3.80	3.80
McGolpin W. J., Tin Works, S 5 B 8, No. 45 .....	1.85	1.85
McAlpine Tobacco Co., S 5 B 8, Nos. 43 and 44.....	1.50	1.50
Boiler House, Engine Room and Dry Kiln, S 5 B 8, Nos. 53, 54 and 60 .....	4.00	4.00
 Paterson J. W. & Bros., G.T.R. Freight Shed, Berkeley Street (17-3 '87).....	 2.00	 2.00
*Schedule Rated Risks.		



**SPECIAL AND SCHEDULE RATINGS.**

NAME AND OCCUPATION.	Build- ing.	Con- tents.
Paterson J. W , 297 Front Street East, felt roofing (6-6 '89)...	2.50	2.50
301 and 303 Front Street East, Office, Storage and Still House.....	2.50	2.50
Paton's Oil and Paint Store, 84 Yonge Street.....	.85	1.15
Pearce James H. & Co., Front Street West..	.85	.90
(This rate does not include extra for Benzine for which all Companies are to charge Tariff extra).		
Pease Furnace Co., 155 Queen St. East (11-2 '89) .....	.85	1.00
*Pendrith, J. H., 503 King Street East.		
Foundry.....	3.15	3.15
Machine Shop.....	3.50	3.50
*Perkins J., Engine and Boiler Shop, cor. Front and Princess Streets (8-11 '88).....	2.50	2.50
Permanent Exhibition Building, 63 to 69 Front Street West, (26 1 89) .....	.75	.85
Peuchen & Co.'s Paint Works, Frederick St., until boilers are removed from both buildings (4 7 '89).		
Building on Frederick St., in which Oil Paints are made.		3.25
Building adjoining on the West, where no Oils are used.		2.25
*Peterkin C. R., Planing Mill, 138 to 142 Bay Street....	6.60	6.60
*Philp R. & Co, Coffin Factory, 71 and 73 Richmond Street West .....		
24 and 26 Sheppard Street. } (see Langley & Burke) .....		
Pieper Furniture Saleroom, 488 Yonge Street (25-10 '88).....	1.00	1.10

\*Schedule Rated Risks.

**SPECIAL AND SCHEDULE RATINGS.**

Con- tents.	NAME AND OCCUPATION.	Build- ing.	Con- tents.
2.50	.....		
2.50	.....		
1.15	.....		
.90	.....		
1.00	.....		
3.15	.....		
3.50	.....		
2.50	.....		
.85	.....		
3.25	.....		
2.25	.....		
6.60	.....		
1.10	.....		

**SPECIAL AND SCHEDULE RATINGS.**

NAME AND OCCUPATION.	Build- ing.	Con- tents.
*Polson Wm. & Co., Boiler Works, Esplanade Street East (6-6 '89).....	1.50	1.50
Boat Bdg. and Storage (4-4 '89).....	2.75	2.75
Boiler House and Dr. Dock.....	2.00	2.00
*Polson F. B., Planing Mill, Alice Street (16-5 '89).....	5.60	5.60
*Potts & Son, Foundry, Defoe Street.....	4.15	4.15
*Power & Gilchrist, see Kanady's Building, 85 Niagara Street.		
Power J., Hotel, corner King and Brock Streets.....	.90	.95
*Powers E. W., Box Factory, 53 Richmond St. East (28-6 '88)	4.10	4.10
Proctor's Building, north side of lane between 108 and 110 Bay Street (22-9 '87).....	2.00	2.00
Produce Exchange Building, corner Scott and Colborne Sts. Wood Engravers, Manufacturers' Agents, Stationery Sup- ply Co., and other tenants (31-1 '89)....	.65	.75
Prospect Park Skating Rink, Ontario St. (25-10 '88).....	1.00	1.40
Public Library, corner Church and Adelaide Streets (13-1 '87)		
Rate per annum.....	.75	.75
Rate for three years.....	1.50	1.50
Extension cut off by fire-proof doors, 3 years (18-4 '89)...	1.00	1.00
Pugsley, Dingman & Co., 12 to 16 Church Street.....	1.75	1.75
Quebec Bank, corner King and Toronto Streets (12-5 '87) an- nual only.....	.65	.75
Queen and Bathurst Streets south-west corner, Hotel (13-10'87)	1.50	1.50
*Schedule Rated Risks.		



**SPECIAL AND SCHEDULE RATINGS.**

d-	Con- tents.	NAME AND OCCUPATION.	Build- ing.	Con- tents.
0	1.50	.....		
5	2.75	.....		
0	2.00	.....		
0	5.60	.....		
5	4.15	.....		
0	.95	.....		
0	4.10	.....		
00	2.00	.....		
35	.75	.....		
00	1.40	.....		
75	.75	.....		
50	1.50	.....		
00	1.00	.....		
75	1.75	.....		
55	.75	.....		
3	1.50	.....		

**SPECIAL AND SCHEDULE RATINGS.**

NAME AND OCCUPATION.	Build- ing.	Con- tents.
Queen's Hotel, Front Street West (Separate amounts on Building and Contents of Main Building, North Wing, or Dining Room, East Wing and West Wing) (14-1 '86).....	1.00	1.00
Queen Street East, Nos. 170 to 180 inclusive (see Nicholson Bros.) (16-5 '89).....		
Queen Street West, Nos. 424 to 434, Block of Stores (16-9' 86)	1.20	1.20
Queen St. West, Nos. 962 to 970, Block of Buildings (19-11 '85)	1.50	1.50
*Rathbone Geo., Planing Mill, Northcote Street (29-9 '88).....	4.35	4.35
Reid C. P. & Co. (Separate amounts). Wines and Liquors. .... } Cigars Manufactured ..... } Leaf Tobacco and Cigars in process ..... }	1.50	1.50
*Reid H., Foundry, Esplanade Street .....	2.40	2.40
Rice & Davis, Fruit Store, 316 and 318 Yonge Street (Hotel in same Building).....	2.25	2.25
Rice Lewis & Sons, Iron Warehouse in rear of Canada Permanent Building .....	.60	.60
Rice Lewis & Sons, Storehouse, corner Parliament and King Streets (8-12 '87) .....	1.10	1.15
Rice T. G., 116½ King Street West, Wire Works (27-6 '89) ... Billiard Room in Building.	.65	.90
*Richardson C. & Co., Pickle Factory, River Street (6-9 '88).	1.65	1.65

\*Schedule Rated Risks.

**SPECIAL AND SCHEDULE RATINGS.**

d-	Con- tents.	NAME AND OCCUPATION.	Build- ing.	Con- tents.
		.....		
0	1.00	.....		
		.....		
		.....		
0	1.20	.....		
		.....		
0	1.50	.....		
		.....		
5	4.35	.....		
		.....		
		.....		
50	1.50	.....		
		.....		
		.....		
40	2.40	.....		
		.....		
		.....		
5	2.25	.....		
		.....		
		.....		
60	.60	.....		
		.....		
		.....		
0	1.15	.....		
		.....		
		.....		
5	.90	.....		
		.....		
		.....		
5	1.65	.....		
		.....		
		.....		

**SPECIAL AND SCHEDULE RATINGS.**

NAME AND OCCUPATION.	Build ing.	Con- tents.
Richardson's Hotel, corner Spadina Avenue and King Street West.		
Rough-cast part in front. .... } (10-1 '89).....	1.50	1.60
Brick part in rear. .... }	.90	1.00
Richardson J., Confectioner, 14 Colborne St. (28-6 '88) .....	1.50	1.50
Richmond Street West, Nos. 5 to 17 (8-10 '88).		
Building in separate amounts 80c., in one sum 90c.		
No. 5, Printing Office.....		1.05
Nos. 7 to 17.....		.90
*Robertson J. & Co., corner King and Dorset Streets.		
Office and Warehouse .....	1.15	1.15
Saw Works.....	2.25	2.25
Lead Works .....	1.25	1.25
Roberts S. E., 79 King Street West .....	1.50	1.80
Robinson W. J., Sheep Skin Mat Factory, Dundas Rd. (2-6 '87)	8.00	8.00
Rogers C. Sons Co., 95 and 97 Yonge Street (19-11 '85) .....	.85	.90
Stable in Rear .....	.85	.90
*Rogers C. Sons Co., corner McDonnell Square and Defoe St.	8.75	8.75
Boiler and Engine House.....	2.50	2.50
Finishing House (Brick).....	1.75	1.75
"      "      (Frame).....	2.25	2.25
Rogers Elias, Esplanade, foot of West Market, Hard Coal ...		1.25
Frame Shed and Soft Coal, each (6-6 '89).....		1.50
* Romain Building, King Street West.....	1.00	1.00
Rosedale (Iron Steamer), rate winter quarters (16-1 '89).....		

\*Schedule Rated Risks.

### SPECIAL AND SCHEDULE RATINGS.

Id g.	Con- tents.	NAME AND OCCUPATION.	Build- ing.	Con- tents.
		.....		
50	1.60	.....		
90	1.00	.....		
		.....		
50	1.50	.....		
		.....		
	1.05	.....		
	.90	.....		
		.....		
15	1.15	.....		
25	2.25	.....		
25	1.25	.....		
		.....		
50	1.80	.....		
		.....		
00	3.00	.....		
		.....		
85	.90	.....		
85	.90	.....		
		.....		
75	3.75	.....		
50	2.50	.....		
75	1.75	.....		
25	2.25	.....		
		.....		
	1.25	.....		
	1.50	.....		
		.....		
00	1.00	.....		
		.....		
		.....		
		.....		

**SPECIAL AND SCHEDULE RATINGS.**

NAME AND OCCUPATION.	Build- ing.	Con- tents.
Rossin House, corner King and York Streets (22-9 '87).....	1.25	1.25
Ross J. F., Tin Works, 410 to 418 King Street West (5 5 '87).	1.35	1.40
Ross, Hillyard & Co., 57 Front Street West (31-5 '88).....	.85	1.00
Royal Arms Hotel, 320 Yonge Street .....	2.25	2.25
Royal Oil Co., corner Sherbourne and Esplanade Streets (22-12 '87) (extra if Benzine is stored therein).....	3.00	3.00
Russel J., 37 and 39 Sherbourne Street (7-3 '89).....	2.75	2.75
Ryan J. & Co., 50 Colborne Street (6-9 '88)... ..		.75
Salvation Army Temple, corner Albert and James Streets.....		
Samson, Kennedy & Co., corner Scott & Colborne Streets (27-1 '87) .....	.65	.65
Schaub E., Furniture Factory (see Park & Lumbers Bldgs.).		
*Schneider & Co., Machine Shop, 12 Pearl Street .....	3.00	3.00
*Scholey Bros., Planing Mill, 109 Ontario Street .....	7.10	7.10
*Scott & Cross, Planing Mill, 34 and 36 Hayter Street .....	8.10	8.10
Scott Galvanizing Works, 110 Richmond Street East (23-5 '89)	1.50	1.50
Scott James, 91 King Street East .....	.80	.85

\*Schedule Rated Risks.



**SPECIAL AND SCHEDULE RATINGS.**

Id- g.	Con- tents.	NAME AND OCCUPATION.	Build- ing.	Con- tents.
25	1.25	.....		
35	1.40	.....		
85	1.00	.....		
25	2.25	.....		
00	3.00	.....		
75	2.75	.....		
	.75	.....		
65	.65	.....		
00	3.00	.....		
10	7.10	.....		
10	8.10	.....		
50	1.50	.....		
80	.85	.....		

**SPECIAL AND SCHEDULE RATINGS.**

NAME AND OCCUPATION.	Build- ing.	Con- tents.
Scott Street, Nos. 40 and 42 (23-6 '87) .....	.85	1.00
*Sells H. & Son, Cider Press Manufactory, 954 and 956 Queen Street West .....	2.00	2.00
Selway & Lendon, Lath Factory, 77 Richmond Street West (see Langley & Burke).....		
Semmens Bros., Undertakers' Supplies, 37 Yonge St. (7-4 '87)	.85	1.15
Shaftesbury Avenue, North Toronto, Dwellings endangered by Fraser's Planing Mill (31-1 '89). Dwelling, East side of Ottawa St., nearest to Planing Mill (annual).....	1.50	1.50
Dwelling, East side of Ottawa St., next to above. ....	1.25	1.25
Dwelling, North side of Shaftesbury Av., nearest to Planing Mill.....	2.50	2.50
Dwelling, North side of Shaftesbury Av., next to above.	2.00	2.00
*Shannon & McLeod, Shingle Mill, Dufferin Street.....	5.50	5.50
Sharp G. P., Laundry, York Street (15-12 '87).....	2.00	2.00
Shaw Street (John Marshall) No. 46, Store 1.20; No. 48, 1.00; No. 50, 90c (18-10 '88) .....		
Shedden & Co., King Street West, with average.....	1.75	1.80
Without average.....	2.25	2.25
Shedden & Co., 8 and 10 Wellington St. (9-5 '89) Tariff applies	.65	.75
*Sheppard G., Saw Works, 24 Sheppard Street (see Langley & Burke) .....		
Shields —, Park's Block, Adelaide Street East.....	.85	.85

\*Schedule Rated Risks.

**SPECIAL AND SCHEDULE RATINGS.**

Build- ing.	Con- tents.	NAME AND OCCUPATION.	Build- ing.	Con- tents.
.85	1.00	.....		
		.....		
2.00	2.00	.....		
		.....		
		.....		
.85	1.15	.....		
		.....		
		.....		
1.50	1.50	.....		
1.25	1.25	.....		
		.....		
2.50	2.50	.....		
2.00	2.00	.....		
		.....		
5.50	5.50	.....		
		.....		
2.00	2.00	.....		
		.....		
		.....		
1.75	1.80	.....		
2.25	2.25	.....		
		.....		
.65	.75	.....		
		.....		
		.....		
.85	.85	.....		

**SPECIAL AND SCHEDULE RATINGS.**

NAME AND OCCUPATION.	Build- ing.	Con- tents.
Shussman & Sons, St. Lawrence Street.		
Building A, Oil Warehouse, .....	2 50	2.50
"    B, Warehouse, .....	2.50	2.50
"    C, Oil Warehouse, .....	3.00	3.00
"    D, Varnish Factory, .....	4.00	4.00
Shuter Street, No. 10, 1.50; No. 12, 1.25; Nos. 14 & 16, 1.00; No 18, 90c.; No. 20, 75c. (24-1 '89).....		
Skinner J. A. & Co., Crockery, 50 Wellington St. East (6-6 '89)	.65	.75
*Simmington J, Planing Mill, 171 Front St. E. (see Smith & Co.)		
*Simpson J, Knitting Factory, Berkeley St. (31-3 '87).....	2.00	2.00
*Simpson W., Planing Mill, 66 Adelaide Street West .....	6.85	6.85
*Simpson W., Planing Mill, 312 Queen Street West.....	6.85	6.85
Simpson R., Yonge and Queen, subject to 75% average clause	.65	.75
Without average (18-4 '89).....	.70	.85
*Smith & Co., Shoddy Mill, 169 Front Street East.....	6.00	6.00
Smith & Fudger, corner Yonge and Wellington Streets .....	.60	.75
Smith & Keighley, Front Street East (28-2 '89) .....	.70	.75
Smith & McGlashan, Patent Medicines, Front Street East (21-1 '86) .....	.85	1.00
*Smith Chas. & Co., Machine Shop, 59 Richmond Street East	1.50	1.50

\*Schedule Rated Risks.

**SPECIAL AND SCHEDULE RATINGS.**

Build- ing.	Con- tents.	NAME AND OCCUPATION.	Build- ing.	Con- tents.
50	2.50	.....		
50	2.50	.....		
00	3.00	.....		
00	4.00	.....		
		.....		
		.....		
		.....		
		.....		
.65	.75	.....		
		.....		
		.....		
2.00	2.00	.....		
		.....		
6.85	6.85	.....		
		.....		
6.85	6.85	.....		
		.....		
.65	.75	.....		
.70	.85	.....		
		.....		
6.00	6.00	.....		
		.....		
.60	.75	.....		
		.....		
.70	.75	.....		
		.....		
.85	1.00	.....		
		.....		
1.50	1.50	.....		
		.....		
		.....		

**SPECIAL AND SCHEDULE RATINGS.**

NAME AND OCCUPATION.	Build- ing-	Con- tents.
*Smith J. B., Planing Mill, Cor. Wellington and Strachan Avenue (7-3 '89) Specific amount on each division, or policy subject to average.....	3.50	3.50
Smith W. J., Vinegar Factory, 247 King St. West (29-11 '88)..	.85	.90
Sons of England Association, Queen and James Streets .....	1.10	1.15
Spadina Avenue and College St., Stores and Bank (25-10 '88). Contents as per tariff.	.65	
Sproule & Co., Picture Frame Store, Yonge Street (10-12 '85)	.85	1.15
Standard Bank, corner Wellington and Jordan Streets (annual only) .....	.65	.70
*Standard Woollen Mill (21-4 '87)		
Main Building .....	1.80	1.80
Wing .....	2.00	2.00
Picker House .....	2.50	2.50
Storehouse.....	1.50	1.50
Stark C. & Co., Church Street (2-12 '86).....	.75	.90
Stock contained in vaults.....		.60
Staunton M. & Co., corner King and Yonge Streets .....	1.25	1.25
"    "    Wall Paper Factory, 850 to 862 Yonge St.	2.25	2.25
Steele Bros. & Co., corner Front and Market Streets (21-1 '86)	.70	.80
Stevens & McNerney, Livery Stable (15-9 '87).....	2.75	2.75
*St. Lawrence Foundry, corner King and Berkeley Streets...	2.80	2.80
Blacksmith Shop .....	1.75	1.75
Rough-Cast Machine Shop and Boiler House.....	2.70	2.70
Brick Machine Shop (Northey and Rice Lewis & Co.)....	2.25	2.25

\*Schedule Rated Risks.



SPECIAL AND SCHEDULE RATINGS.

Id- g-	Con- tents.	NAME AND OCCUPATION.	Build- ing.	Con- tents.
50	3.50	.....		
85	.90	.....		
10	1.15	.....		
65		.....		
85	1.15	.....		
65	.70	.....		
.80	1.80	.....		
.00	2.00	.....		
50	2.50	.....		
.50	1.50	.....		
.75	.90	.....		
	.60	.....		
.25	1.25	.....		
.25	2.25	.....		
.70	.80	.....		
.75	2.75	.....		
.80	2.80	.....		
.75	1.75	.....		
.70	2.70	.....		
.25	2.25	.....		

**SPECIAL AND SCHEDULE RATINGS.**

NAME AND OCCUPATION.	Build- ing.	Con- tents.
*Stonehouse & Sheeley, Planing Mill, corner Dufferin Street and Alma Avenue.....	7.25	7.25
Strachan David, Children's Shoes, Dundas Street (7-4 '87)...	2.25	2.25
Stuart Wm., Metal Signs, 102 Adelaide Street East.....		2.00
Sullivan Street, Nos. 1 to 17, extra 25c. over Tariff rate, new rate to be collected on renewal of present policies (5-7 '88)		
Sullivan J. P., Carriage Works, Alice Street (31-5 '88).....	1.75	1.75
Sutton W. J. & Co., and other occupants, 966 to 970 Queen Street West (19-11 '85)..	1.50	1.50
Tait—Mantel Maker, 75 Richmond W., (see Langley & Burke)		
Tallmadge E. H. & Co., 122 King Street West .....	.85	1.15
*Taylor J & J., Safe Works, 117 and 119 Front Street East (20-12 '88).....	2.00	2.00
Foundry and Blacksmithing Department.....	3.00	3.00
Taylor John, Boots and Shoes, in Building 29 Adelaide Street West (28-10 '86).....	1.00	1.25
*Taylor, Scott & Co., Washboard Factory, 108 Bay St., in rear (27-6 '89).....	3.75	3.75
Telfer Manufacturing Co., Johnson's Lane, off Adelaide Street West (16 12 '86) .....	.90	1.00
Tew R. & Co., 19 Front Street West (11-4 '89) .....	.65	.90

\*Schedule Rated Risks.

**SPECIAL AND SCHEDULE RATINGS.**

Build- ing.	Con- tents.	NAME AND OCCUPATION.	Build- ing.	Con- tents.
25	7.25	.....		
25	2.25	.....		
	2.00	.....		
.75	1.75	.....		
.50	1.50	.....		
.85	1.15	.....		
.00	2.00	.....		
.00	3.00	.....		
.00	1.25	.....		
.75	3.75	.....		
.90	1.00	.....		
.65	.90	.....		

**SPECIAL AND SCHEDULE RATINGS.**

NAME AND OCCUPATION.	Build- ing.	Con- tents.
*Thompson A., Wood Engraver, 75 Richmond W., (see Langley & Burke).....		
*D. W. Thompson & Co., Coffin Factory, Buchanan St. Woodworking Department with Automatic Sprinklers...	2.90	2.90
Finishing and Upholstering Department....	1.50	1.50
Warehouse, Coffin Trimming, and Wire Mattress Making	.75	.80
Boiler House. ....	1.50	1.50
Thompson, Bradshaw & Co., Lombard Street, (see Ontario Industrial Loan Co.'s Building.).....		
Thompson Robt. & Co., 35 Church Street (11-4 '89) .....	.75	.80
Thompson Thos. & Son, 136 to 140 King St. East (18-4 '89) ..	.70	.80
"    "    "    With 75 per cent. average Clause ...	.65	.75
Thompson Mrs. J. E., 27, 29 and 31 Adelaide St. East (26-1 '88)	2.00	2.00
Thorne R. & Co., in McNairn's Building, 23 Pearl St. (5-4 '88)	3.50	3.50
Tidey Wm., Bakery, 17 Cumming Street, also Block adjoining (26-5 '87) . . . . .	1.50	1.60
Tilley C., Boots and Shoes, 252 Yonge Street.....	1.25	1.25
Todd & Co., 16 King Street West.....	.65	.75
*Todhunter & Mitchell, Spice Mill, 130 and 132 Adelaide St. (4-4 '89).....	1.80	1.80
*Tomlinson & Sons, Foundry, 9 and 11 Frederick St.....	2.65	2.65
Took Bros., Colborne Street.....	.65	.75

\*Schedule Rated Risks.

### SPECIAL AND SCHEDULE RATINGS.

Child- ing.	Con- tents.	NAME AND OCCUPATION.	Build- ing.	Con- tents.
		.....		
		.....		
		.....		
.90	2.90	.....		
.50	1.50	.....		
.75	.80	.....		
.50	1.50	.....		
		.....		
		.....		
		.....		
.75	.80	.....		
		.....		
.70	.80	.....		
.65	.75	.....		
		.....		
.00	2.00	.....		
		.....		
.50	3.50	.....		
		.....		
		.....		
.50	1.60	.....		
		.....		
.25	1.25	.....		
		.....		
.65	.75	.....		
		.....		
		.....		
.80	1.80	.....		
		.....		
.65	2.65	.....		
		.....		
.65	.75	.....		

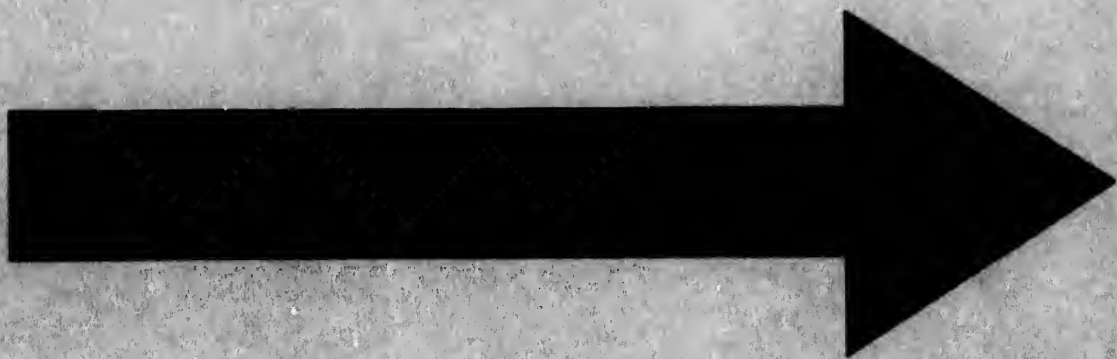



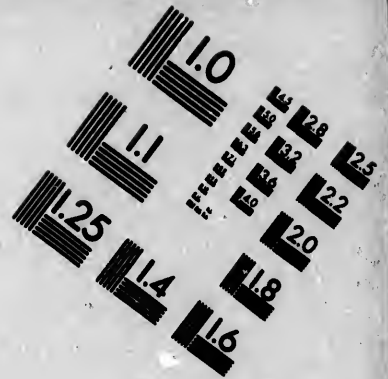
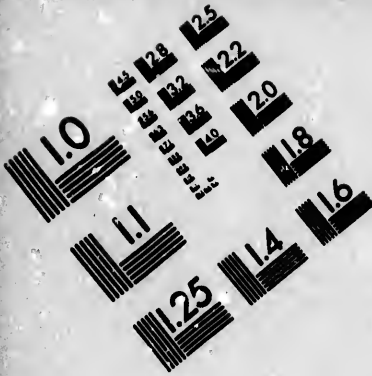

**IMAGE EVALUATION  
TEST TARGET (MT-3)**

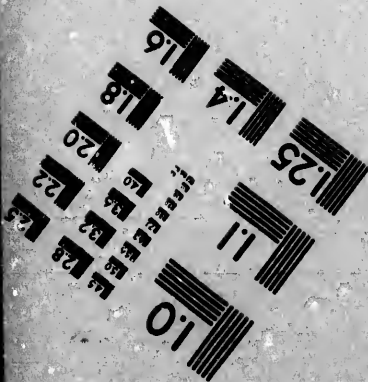
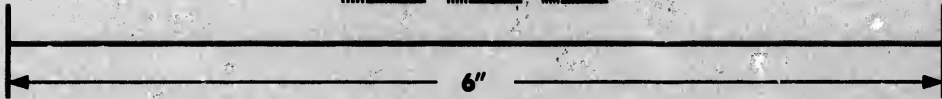
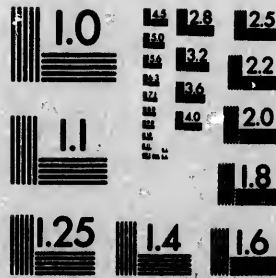

**Photographic  
Sciences  
Corporation**

23 WEST MAIN STREET  
WEBSTER, N.Y. 14580  
(716) 872-4503

128  
125  
122  
120  
118

110  
108  
106  
104  
102  
100  
98  
96  
94  
92  
90  
88  
86  
84  
82  
80  
78  
76  
74  
72  
70  
68  
66  
64  
62  
60  
58  
56  
54  
52  
50  
48  
46  
44  
42  
40  
38  
36  
34  
32  
30  
28  
26  
24  
22  
20  
18  
16  
14  
12  
10  
8  
6  
4  
2

**SPECIAL AND SCHEDULE RATINGS:**

NAME AND OCCUPATION.	Build- ing.	Con- tents.
*Toronto Bolt Co., Humber.		
Office and Storage.....	1.50	1.50
Bolt, Furnace, and Boiler House .....	1.50	1.50
Box Factory .....	4.55	4.55
*Toronto Brewing and Malting Co. (separate sums being in- sured on different parts) on all Buildings adjoining and communicating.....	1.50	1.50
Toronto Dental Manf'g Co., 13 Louisa Street (4-10 '88).....	.75	.75
Toronto File Works, rear of 79 Niagara St. (7-2 '89).....	2.00	2.00
*Toronto Furnace Co., 8 and 10 Queen St. East (4-4-89) .....	1.35	1.35
"      "      Nos. 128 and 130 in rear.....	2.70	2.70
*Toronto Hardware Manufacturing Co., Queen Street West.		
Brick Machine Shop.....	2.65	2.65
Frame Moulding Shop.....	2.35	2.35
Toronto Lead and Color Co., Pearl St. (Storage only) (4-11 '86)		
Storage.....	2.00	2.00
Toronto Lead and Color Co., 8 and 10 Pearl St. (28-2 '89)....	2.75	2.75
Toronto Lithographing Co'y, Blanket Form of Policy (23 5 '89).	1.30	1.35
Toronto Mill Stock & Metal Co., (see Park & Lumbers' Bld'g), 60 and 64, as it is at present (31-1 '89).....	3.15	3.15
Toronto Opera House, Adelaide Street West (16-9 '86).....	4.00	4.00
Toronto Plate Glass Importing Co., 55 Victoria St. (9-5 '89)..	1.00	1.25

\*Schedule Rated Risks.



**SPECIAL AND SCHEDULE RATINGS.**

NAME AND OCCUPATION.	Build- ing.	Con- tents.
*Toronto Radiator Co., Dufferin Street, Machine Shop and Foundry (4-7 '89).....	2.20	2.20
Toronto Standard Manufacturing Co., Window Shade, Tents, Awnings and Tarpaulins, Old Opera House Building, King Street West (6-6 '89) .....	1.25	1.50
Toronto Street Railway Co.		
Brick Stables, corner of Front and George Streets, containing about 400 horses in basement and Front Street floors, with Blacksmith Shop in one of stables .....	.95	1.20
Brick Stable, south-east corner of Front and Frederick Streets .....	.95	1.20
Car House, east of above, storage of cars only.....	.95	1.20
Car House on the West corner of Frederick and Front Streets, with permission in policy to repair and erect cars from materials prepared elsewhere.....	1.50	1.75
Brick Stable, King Street East, about 200 horses, no blacksmithing.....	.90	1.15
Car House, east of above, storage of cars only .....	.90	1.15
Brick Stable on Scollard Street, St. Paul's Ward, communicating with frame stable.....	1.75	2.00
Frame Stable with Blacksmith's Shop and all additions thereto.. .....	2.00	2.25
Toronto Silver Plating Co., 420-426 King W., (10-5 '88)		
Front Building.....	.90	1.15
Rear " .....	1.10	1.25
Toronto Syrup Co., Esplanade Street East (24-2 '87).		
Main Building .....	3.00	3.00
Boiler House and Bone Kiln .....	4.00	4.00
Frame Iron-Clad Building occupied for grinding and drying Feed (27-5 '86).....	2.50	2.50
Frame Warehouse.....	2.00	2.00
Toronto Warehousing Co., 77 Front Street East.....	.65	.70
Torrance & Co., 18 to 22 Front Street West (2-6 '87) .....	.65	.70

\*Schedule Rated Risks

**SPECIAL AND SCHEDULE RATINGS.**

d-	Con- tents.	NAME AND OCCUPATION.	Build- ing.	Con- tents.
0	2.20	.....		
5	1.50	.....		
5	1.20	.....		
5	1.20	.....		
5	1.20	.....		
0	1.75	.....		
0	1.15	.....		
0	1.15	.....		
5	2.00	.....		
0	2.25	.....		
0	1.15	.....		
0	1.25	.....		
0	3.00	.....		
0	4.00	.....		
0	2.50	.....		
0	2.00	.....		
5	.70	.....		
5	.70	.....		



### SPECIAL AND SCHEDULE RATINGS.

NAME AND OCCUPATION.	Build- ing.	Con- tents.		
*Treloar, Blachford & Co., 4 and 6 Berkeley Street (11-4 '89).	4.10	4.10		
Trees S., Wellington Street East.....	.65	.70		
*Turner J. & Sons, Machine Shop, in rear 477 Yonge .....	2.25	2.25		
*Turner, Valiant & Co., Boot and Shoe Factory.....	1.80	1.80		
*Tushingham & Son, 84 Adelaide Street W., Omni- bus Occupancy: Austin & Boehler, Tinsmiths. The Atcheson Wood Turning Company..... R. Walker, Furniture Factory. .... The Wyness Electro-Plating Co..... A. E. Chattaway, Mat Manufacturer.....	} (6-6 '89). 5.40	5.40		
Underwood J. & Co., Writing Ink, Johnson's Lane, opposite Grand Opera House (15-9 '87).....			1.00	1.25
Union Station Esplanade Street.....			1.30	1.35
Universal Knitting Co., 80 and 82 Wellington Street West (23-6 '87).....			1.00	1.25
*Unser G., Carpet Factory, North Toronto, S3, B23. Main Factory, No. 40, ) Boiler House, " 42, ) Dye House, " 42, ) Picker House, No. 44, )			} (7-2 '89) 2.60 2.00 1.60 3.60	2.60 2.00 1.60 3.60
Upper Canada Furniture Co., 5 King Street East.....	.85	1.00		
Verral Cab Omnibus Co., 55, 57 and 59 York Street, present form of Policy to rate with average clause..... To write this risk without average clause is contrary to Tariff (18-4 '89)	1.30	1.30		

\*Schedule Rated Risks.

### SPECIAL AND SCHEDULE RATINGS.

Con- tents.	NAME AND OCCUPATION.	Build- ing.	Con- tents.
4.10	.....		
.70	.....		
2.25	.....		
1.80	.....		
5.40	.....		
1.25	.....		
1.35	.....		
1.25	.....		
2.60	.....		
2.00	.....		
1.60	.....		
3.60	.....		
1.00	.....		
1.30	.....		

**SPECIAL AND SCHEDULE RATINGS.**

NAME AND OCCUPATION.	Build ing.	Con- tents.
Victoria Buildings, King Street East.		
No. 89—H. & C. Blachford.....	.80	.85
" 91—James Scott.....	.80	.85
" 93—Edward Lawson.....	1.25	1.25
" 95—John Brown.....	.80	.85
" 97—John Edgar & Sons.....	.80	.85
 Victoria Hall, from Melinda Street (World Printing Co.).....	 1.10	 1.15
" King Street, Shunia Buildings.....	.85	1.15
 Victoria Street, Nos. 11 to 15 (11-2 '86).....	 .85	 1.10
 Victoria Rink, Huron Street (3 years) .....	 1.25	 1.25
 Victoria Tin Works, 231 King Street East (21-2 '89).....	 1.85	 1.85
 Walker House, Hotel, corner Front and York Streets.....	 1.00	 1.00
 Walker R. & Sons, 33 to 37 King Street East (see form of Policy Minutes) (18-4 '89).....	 .70	 .80
With Policy subject to 75% average clause (18-4 '89).....	.65	.75
 Walker's Weekly Payment Store (18-4 '89).....	 .65	 .75
 *Walker E, Planing Mill, 1140 Yonge St. (5-7 '88).....	 7.15	 7.15
 Walsh James, 78 Colborne St. (4-7 '89) .....	 .80	 .85
 Walker's Furniture Factory, (see Tushingam & Son) (6-6 '89)		
 Walker Mrs., Confectioner, in rear 98 and 100 Yonge St. (see A. E. Curran).....		
 *Ward P. B., Planing Mill, 27 St. Nicholas St.....	 6.95	 6.95

\*Schedule Rated Risks.

**SPECIAL AND SCHEDULE RATINGS.**

Contents.	NAME AND OCCUPATION.	Build- ing.	Con- tents.
0 .85	.....		
0 .85	.....		
5 1.25	.....		
0 .85	.....		
0 .85	.....		
0 1.15	.....		
5 1.15	.....		
5 1.10	.....		
5 1.25	.....		
5 1.85	.....		
0 1.00	.....		
0 .80	.....		
5 .75	.....		
5 .75	.....		
5 7.15	.....		
0 .85	.....		
5 6.95	.....		

**SPECIAL AND SCHEDULE RATINGS.**

NAME AND OCCUPATION.	Build- ing-	Con- tents.
Warin Geo., Boat House, Esplanade Street West (26-11 '85)..	1.50	1.50
Warren Bros. & Boomer, 85 and 87 Front Street East.....	.65	.75
*Warren, S. R. & Sons, Organ Factory, McMurrich Street..	2.95	2.95
*Warren S. R. & Sons (Unser's Building) (7-2 '89).....	2.60	2.60
Warwick & Sons, Front Street West. Front Warehouse, Fire Pails on each flat.....	.60	.65
Printing Office and Bindery in rear.....	.75	1.05
Stand Pipe and Hose, and Fire Pails on each flat.		
*Watson & Co., Coffee and Spice Mill, 108 Bay St. (see Tay- lor, Scott & Co.).....		
Welch A. H., Jewelry in bdg. 29 Adelaide St. West (28-10 '86)	1.00	1.25
*Westman & Baker, 78 Wellington Street West (3-2 '87).....	2.00	2.00
Westman J., 42 and 42½ Richmond Street West, Front Build- ing used as a Store and Laundry—hand power; centre part partly a Brick and partly Frame, Bellows making; Brick Printing Office in rear.....	2.50	2.50
*Westman E., Machine Shop, rear 175 and 177 King } Street East, Hardware in Front..... } (6-9 '88)	2.00	2.00
Machine Shop rear 33 and 35 Jarvis Street.... }		
*Weston & Sons, Boot and Shoe Factory.....	2.05	2.05
Whatmough I. A., 126 King Street East (3-2 '87.) Front and Rear Buildings.....		1.15
(If Fireproof Doors are placed between Workshop and Front Building, the rate on Front Building will be 75c.)		

\*Schedule Rated Risks.



**SPECIAL AND SCHEDULE RATINGS.**

Id- g-	Con- tents.	NAME AND OCCUPATION.	Build- ing.	Con- tents.
60	1.50	.....		
65	.75	.....		
95	2.95	.....		
60	2.60	.....		
60	.65	.....		
75	1.05	.....		
		.....		
		.....		
00	1.25	.....		
00	2.00	.....		
		.....		
.50	2.50	.....		
00	2.00	.....		
		.....		
05	2.05	.....		
		.....		
	1.15	.....		
		.....		
		.....		



**SPECIAL AND SCHEDULE RATINGS.**

NAME AND OCCUPATION.	Build- ing.	Con- tents.
White, Joselyn & Co., Fancy Goods, 7 Wellington Street West (27-10 '87).....	.60	.70
*Whitfield John, Machine Shop, 146 Front Street East .....	2.65	2.65
*Williams A. R., Esplanade Street West. Foundry and Machine Shop (14-2 '89) .....	1.60	1.60
Office and Warehouse.. .....	.85	.90
*Williams R. S., Piano Factory, Hayter Street (1-9 '87).....	3.25	3.25
Williams R. S., Warehouse, 148 Yonge Street, with privilege to keep in cellar not more, <i>in all</i> , than 10 barrels of turpen- tine, varnish and mythelated spirits.....	.85	1.00
Williams H., Tarred Paper, Esplanade Street, between Jarvis and George Streets (6 6 '89).....	3.50	3.50
Williams W. W., Pickle Factory, 86 Colborne St. (16-12 '89)..	1.50	1.50
Williamson & Lamb, 54 Wellington Street East, general stor- age rate to apply (29-11 '88).....	.65	.70
*Wilson & Son, Scale Works.....	3.60	3.60
Wilson F., 59-63 Adelaide St. West, Front Building		1.85
Stock of Occupants, on 1st floor.....		1.85
" " " 2nd and 3rd floors.....		2.00
" " " 4th floor.....		2.10
Wilson F., 59-63 Adelaide St. West, Rear Building (9-5 '89)		2.15
Stock of Occupants, on 1st floor.....		2.15
" " " 2nd and 3rd floors.....		2.30
" " " 4th floor.....		2.40
Wilson W., Vinegar Factory, Bay Street (7-8 '89) .....	1.10	1.15

\*Schedule Rated Risks.

**SPECIAL AND SCHEDULE RATINGS.**

Bldg.	Con- tents.	NAME AND OCCUPATION.	Build- ing.	Con- tents.
60	.70	.....		
85	2.65	.....		
80	1.60	.....		
85	.90	.....		
25	8.25	.....		
85	1.00	.....		
50	8.50	.....		
50	1.50	.....		
85	.70	.....		
80	8.60	.....		
	1.85	.....		
	1.85	.....		
	2.00	.....		
	2.10	.....		
	2.15	.....		
	2.15	.....		
	2.80	.....		
	2.40	.....		
10	1.15	.....		

**SPECIAL AND SCHEDULE RATINGS.**

NAME AND OCCUPATION.	Build- ing.	Con- tents.
*Wilson Cousins, Machine Shop, 97 Adelaide St. W., (21-6 '88)	1.80	1.80
Windt H. T., Livery Stable, Duke Street (7-2 '89)	1.30	1.35
*Withrow & Hillock, Planing Mill, 129 to 135 Queen Street East (28-2 '89)	4.35	4.35
*Wood J. & Son, Planing Mill corner Front and Erie Streets.	7.45	7.45
Woodbridge T. & Co., Saddlery, 49 Colborne Street (10-1 '89)	.65	.70
Woodhouse & Co., King Street East (18-4 '89)	.65	.75
Woods Walter & Co., 118 Bay Street (see Minutes 25-2 '86)	.65	.90
Worthing H. & Son, Blacksmith Shop, Esplanade Street East (11-4 '89)	1.75	1.75
*Wyness Electro Plating Co. (see Tushingham & Son) (6-6 '89)		
*Wythe Wm., Machinist, 98 Adelaide Street East	2.00	2.00
*Yetman Cabinet Shop, 75 Richmond West, (see Langley & Burke)		
York Chambers, Toronto Street (26 4 '88)	.80	.80
Yuill & Harvey, 18 and 20 Sheppard Street (see Langley & Burke)		

\*Schedule Rated Risks



**SPECIAL AND SCHEDULE RATINGS.**

NAME AND OCCUPATION.	Build- ing.	Con- tents.
<b>WEST TORONTO JUNCTION.</b>		
*Dominion Show Case Co. (1-11 '88).		
Building A, Main Building.....	8.85	8.85
"    B, Boiler House.....	2.75	27.5
"    C, Dry Kiln.....	3.50	3.50
"    D, Stable.....	2.50	2.50
Lumber in yard with 50 feet space clause .....		2.00
*Heintzman & Co., Piano Factory, (21-8 '89).....	2.40	
Policy covering contents in both buildings, subject to full average .....		2.40
*Murphy & Hart, Wire Mattress Factory.....	2.25	2.25
*Stewart J., Planing Mill, (24-1 '89).....	7.75	7.75
*Wagner & Co., Planing Mill.....	5.25	5.25
*Schedule Rated Risks.		







**SPECIAL AND SCHEDULE RATINGS.**

NAME AND OCCUPATION.	Build- ing.	Con- tents.
<b>GRAIN STOREHOUSES.</b>		
Adamson's Elevator, Esplanade (11-2 '86).....	2.75	2.50
Canada Pacific Railway, Grain Storehouse, North Toronto...	1.50	1.50
Chapman's City Elevator (Steam) (27-10 '87).....	2.75	2.50
Church Street Wharf, Storehouse (10-12 '85).....	1.25	1.25
Geddes' Wharf, Storehouse, Yonge Street (15-7 '86).....	2.50	2.25
Gooderham & Wort's Elevator (Steam) (6-9 '88).....	2.25	2.25
Grand Trunk Railway Elevator (Steam).....	4.00	3.75
"    "    Freight Shed, Yonge Street (11-2 '86)...	2.50	2.25
"    "    "    Simcoe Street.....	2.50	2.25
Hamilton's Wharf, Storehouse (18-10 '87).....	1.25	1.25
Mowat's Wharf (Geddes).....	2.00	1.75
Midland Railway, Freight Department, Berkeley Street.....	2.50	2.25
Milloy's Wharf, foot of Yonge Street (10-6 '89).....	2.25	2.00
Northern Railway Elevator (Steam).....	2.70	2.50
"    Flour Shed.....	1.50	1.50
"    Freight Depot.....	2.50	2.25
"    Montreal Sheds.....	2.00	1.75
"    Freight Sheds on Wharf.....	2.00	1.75
Queen City Malting Company's Elevator, King Street East..	2.00	2.00
Taylor's Wharf, Elevator.....	3.00	2.75

\*Schedule Rated Risks.

### SPECIAL AND SCHEDULE RATINGS.

Contents.	NAME AND OCCUPATION.	Build- ing.	Con- tents.
2.50	.....		
1.50	.....		
2.50	.....		
1.25	.....		
2.25	.....		
2.25	.....		
8.75	.....		
2.25	.....		
2.25	.....		
1.25	.....		
1.75	.....		
2.25	.....		
2.00	.....		
2.50	.....		
1.50	.....		
2.25	.....		
1.75	.....		
1.75	.....		
2.00	.....		
2.75	.....		

**SPECIAL AND SCHEDULE RATINGS.**

<b>NAME AND OCCUPATION.</b>	<b>Build- ing.</b>	<b>Con- tents.</b>
Tinning's Wharf.....	1.75	1.50
Toronto, Grey & Bruce, (now C. P. R.) Brick Storehouse and Freight Shed.....	1.60	1.35
Toronto, Grey & Bruce, Elevator (now C. P. R.).....	3.25	3.00
" " Storehouse, 18 feet south of Elevator (11-2 '86) .....	3.25	3.00
Yonge Street Wharf, Storehouse (Milloy's) (6-6 '89) .....	2.25	2.00

\*Schedule Rated Risks.

---

**NOTE.—Rubber Cement Clause must be attached to all policies on Boot and Shoe Factories.**

**Con-  
tents.**

1.50

1.85

8.00

8.00

2.00

11

