

PROTESTANT HOSPITAL FOR THE INSANE.

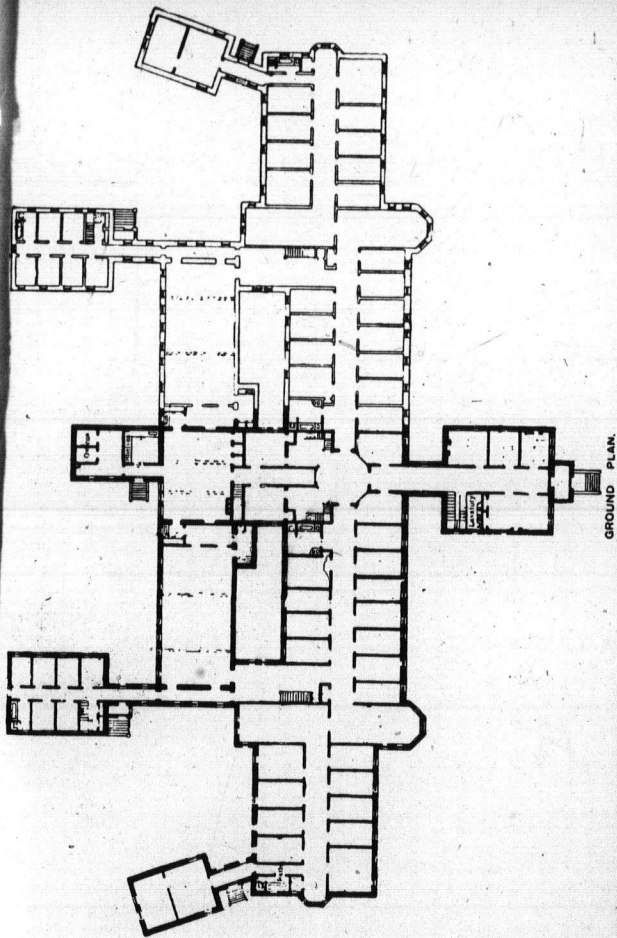

PROTESTANT HOSPITAL FOR THE INSANE.



GROUND PLAN.



MEDICAL LIBRARY
McGILL UNIVERSITY
MONTREAL, CANADA

OFFICE HOURS, 9 A.M. TO 5 P.M.

Messenger leaves City Office, Room 11, 204 St. James Street, for Hospital daily at 10.30 a.m. Parcels and letters for patients sent before that hour are delivered same day at Verdun.

All matters in reference to patients must be addressed to Dr. Burgess, Medical Superintendent; other matters, to the Secretary at City Office.

The Board of Management meets weekly, Tuesdays, at 3 o'clock.

ne
MED
MOGIL
MONT

INSTRUCTIONS AS TO ADMISSION OF PATIENTS.

In addition to commitment as a dangerous lunatic by a Recorder, Police Magistrate, or a Justice of the Peace, the law provides two methods for the admission of patients.

1st. For public patients, that is, those whose maintenance is at the charge of municipalities and the Province, in which cases there must be handed to the Medical Superintendent an application for admission, a physician's certificate, a history of the case, a certificate from a minister, a certificate from the mayor of the patient's domicile, and a certificate from the secretary-treasurer of the municipality from which the patient has come.

2nd. For private patients, that is, those patients whose maintenance is at their own charge, in which cases there must be handed to the Medical Superintendent an application for admission, two Physicians' Certificates, a history of the case, and an agreement as to the rate to be paid.

All the above forms are statutory (except the agreement in the case of private patients) and must be filled out COMPLETELY and LEGIBLY in every part, SIGNED and SWORN to before the patient be brought to the Hospital, otherwise he cannot be received.

Where admission is desired for a patient the Medical Superintendent should be asked for the necessary blank forms. If this request be made by letter the patient's name, in full, and residence must be given, and the statement made whether they are required for a public or private patient, as the forms differ in the two cases. Unless the case be extremely urgent, when the patient may be brought along with the papers properly filled up, they must first be returned to the Medical Superintendent, that he may satisfy himself as to their correctness and the suitability of the case.

The rates for private patients vary from four to ten dollars per week, to be paid monthly in advance; four dollars securing admission to public wards, six to ten dollars admission to private wards. This includes board, lodging, washing and medical attendance.

In bringing a patient to the Hospital use force if necessary, but never deception, as it lessens the chances of cure by making him look

upon the institution with dislike, and those in charge of it as alone responsible for his being kept there. Tell the patient frankly that physician and friends consider him sick, and that it is proposed to take him to a HOSPITAL where his chances of being cured are of the best, and whence he will be taken out again as soon as well.

Packages for patients sent by express must be prepaid and addressed to them, care of the Hospital.

Friends will only be written to on the occurrence of serious illness or other important incidents, but all letters of enquiry, enclosing return postage, will be promptly replied to. Every such letter of inquiry should give the writer's post-office address and mention the patient's name in full.

Patients can be seen by their relatives any day except Sunday, from 9.30 to 11.30 A.M., and from 2 to 4 P.M., with permission from the Medical Superintendent. Should any friend, not a relative or guardian, wish to see a patient, such friend must have a written order from a near relative or guardian.

The general public are admitted to the Hospital on Tuesdays and Thursdays, between the hours of 9.30 and 11.30 A.M., and 2 and 4 P.M.

Contributions to the funds of the Hospital should be addressed to the Treasurer, F. Wolferstan Thomas, Esq., General Manager Moisons Bank, Montreal.

All communications relative to the admission of patients, their condition, payment of board, etc., to be addressed to Dr. T. J. W. Burgess, Medical Superintendent, Protestant Hospital for the Insane, P.O. Drawer 2092, Montreal, Que.

PROTESTANT
HOSPITAL FOR THE INSANE,
VERDUN, MONTREAL, QUE.

ANNUAL REPORT
FOR THE YEAR 1893.

MONTREAL:
"WITNESS" PRINTING HOUSE.
1894.

INDEX.

	PAGE
Instructions as to Admission of Patients	3
Life Governors	7
Board of Management, etc.	8
Attendance of Board of Management	9
Elective Governors	10
Seventh Annual Report of the Governors	11
Fourth Annual Report of the Medical Superintendent	17
Statistical Tables	33
Financial Statement	47
Subscription List for 1893	65

AL
 AL
 An
 AL
 Ad
 An
 Ait
 Ar
 M
 Ar
 Au
 AL
 Ay
 Bo
 *Bar
 Bee
 Bor
 Bla
 S
 Bur
 Bur
 Bur
 Bur
 Bur
 Bur
 Bro
 Bur
 Bric
 Bish
 Bull
 Blac
 Jo
 Byr
 Can
 M
 Cur
 Cur
 Corr
 Coch
 Crat
 Coch
 Cars
 Cas
 *Car
 Re
 Cor
 Cant
 Drak
 Drun
 G.
 Daw
 Dow
 Dow
 Dobe
 Davi
 Doug
 Ewan
 Ewin
 Ewan
 Ewan
 Earle
 Eddy
 Esplin
 *

AMOUNTS SUBSCRIBED AND PAID AS, LIFE GOVERNORS.

	Alexander, Chas. \$ 800 00	Eveleigh, Joseph \$350 00	Muir, Jas (Curator) \$200 00
	Allan, Andrew . . . 500 00	Francis, Wm. 750 00	Miller, W. S. 200 00
	Angus, R. B. 2000 00	Finley, Samuel 400 00	Nelson, A. D. 200 00
	Allan, H. M. 200 00	Finley, F. G. M. D. . . 200 00	Ogilvie, W. W. 900 00
	Adams, Wm. 200 00	*Fleck, Rev. James . . . 200 00	Orkney, Miss E. 5050 00
	Anderson, Robt. . . . 700 00	Forsyth, R. 200 00	Pries, Bros. & Co., Quebec 200 00
	Aitken, Mary. 500 00	Gardner, W., M. D . . . 200 00	Prowse, G. R. 225 00
	Armstrong, G. E., M. D. 200 00	Gurney, E. C. 500 00	Parker, Moses 200 00
	Arnton, J. J. 200 00	Gault, A. F. 250 00	Paton, Jas. (Laird Paton Estate) 2000 00
	Auld, John 400 00	Gault, Robert L. 250 00	Perry, Alfred. 200 00
	Allan, John 250 00	Graham, Hugh 200 00	Paterson, Alex. 200 00
	Ayee, A. A. 350 00	Greene, E. K. 250 00	Reid, R. G. 2000 00
	Boas, Feodor. 200 00	Galt, Sir A. T. 750 00	Reid, Wm. 400 00
	*Barclay, Rev. James	Gentle, W. S. 200 00	Reid, Mrs. Robt. 200 00
	Beemer, H. J. 200 00	Gould, Ira, & Sons . . . 350 00	Reford, Robert. 250 00
	Bond, E. L. 200 00	*Gurd, Chas. 200 00	*Riedel, Rev. Fr.
	Black, Henderson, St. Johns. 200 00	Hall, Robert. 200 00	Rutherford, Wm. 200 00
	Buntin, Alex. 500 00	Hersey, Randolph 550 00	Ramsay, W. M. 200 00
	Burland, G. B. 3000 00	Hope, John. 200 00	Roddick, T. G., M. D. . . 200 00
	Burland, Jeffery H. 1000 00	Hodgson, Jonathan . . . 1000 00	*Roberts, David.
	Burland, Mrs. G. B. . . 100 00	Hart, G. F. 300 00	Rhodes, Armitage. 200 00
	Burland, Miss C. J. . . 250 00	Hague, Geo. 1400 00	Reid, Robert. 200 00
	Burland, Miss G. R. . . 250 00	Hamilton, R. 300 00	Simpson, J. Cradock 200 00
	Buchanan, W. J. 200 00	Hutchison, A. C. 200 00	Savage, E. J. 250 00
	Brown, Jonathan 200 00	Ives, H. K. 200 00	Scholes, F. 200 00
	Burstall, J., & Co. . . . 200 00	James, Enoch 200 00	Shearer, James 836 07
	Bridgman, Geo. 250 00	Jones, R. A., London. 225 00	Stephens, G. W. 250 00
	Bishop, Geo. 500 00	Johnson, Wm 500 00	Strachan, James 200 00
	Buller, F., M. D. 200 00	King, Warden 250 00	Sadler, G. B. 200 00
	Black, John, St. Johns. 200 00	Lovejoy, G. W., M. D . . 200 00	Strachan, Wm. 400 00
	Byrd, Wm. 200 00	Lighthall, W. F. 250 00	Simpson, Rollo C. 200 00
	Campbell, F. W., M. D. 200 00	Lyman, Henry 250 00	Stewart, Jas., M. D. 200 00
	Cheney, Gilman 200 00	Lyman, A. C. 200 00	Smith, Wm. 300 00
	Currie, W. 250 00	Lawrence, A. 250 00	Smith, R. A. 200 00
	Currie, F. P. 250 00	Lyall, Peter 400 00	Stearns, I. H. 200 00
	Cornuelle, C. C. 200 00	Learmont, J. B. 200 00	Smith, G. F. C. 200 00
	Cochrane, Hon. H. M. 750 00	Lighthall, Mrs. W. F. . . 200 00	Shepherd, R. W. 200 00
	Crathern, James 450 00	McLaren, David. 300 00	Stirling, John. 200 00
	Cochrane, James 300 00	McBride, James 450 00	Smith, Sir Donald 1000 00
	Carslake, Geo. 407 65	Mitchell, Robt. 350 00	Smith, R. Wilson. 200 00
	Cassils, Chas. 200 00	McDonald, W. C. 5000 00	Thomas, F. Wol- ferstan. 1522 50
	*Carmichael, Very Rev. Dean. 250 00	McLennan, Hugh. 1500 00	Thomas, Mrs. F. Wolferstan.
	Coristine, James 250 00	Moss, Geo. W. 200 00	Thompson, Jas. 200 00
	Cantlie, J. A. 200 00	MacKay, Robt. 500 00	Tooke, Benj 500 00
	Drake, Walter 394 25	McIntyre, Duncan 2500 00	Thomson, Edward 200 00
	Drummond, Hon. G. A. 750 00	Mann, W. 300 00	Tasker, James 210 00
	Dawes, T. A. 500 00	Molson, J. H. R. 10000 00	Tasley, Wm 200 00
	Dow, Miss 6500 00	Molson, Mrs. 1000 00	Taylor, Andrew T. 200 00
	Dow, Miss Jessie. . . . 5000 00	Moore, James 750 00	Ward, Hon. J. K. and Mrs. 1522 50
	Dobell, R. H. Que. . . . 200 00	Moat, Robert. 500 00	Wilson, J. C. 750 00
	Davis, S., & Son. 300 00	Mount-Stephen, Lord 1000 00	Wanless, Dr. John 450 00
	Douglas, J. M. 250 00	Mussen, H. S. 200 00	Watson, J. C. 500 00
	Evans, W. S. 200 00	McArthur, Colin. 500 00	Willett, S. T. 200 00
	Ewing, S. H. 300 00	McHenry, G. H. 200 00	White, Richard. 200 00
	Evans, F. W. 250 00	Mathewson, J. A. 200 00	Wilkins, Geo., M. D. 200 00
	Earle, Henry 200 00	McIntyre, W. A. 200 00	Wiser, J. P. 200 00
	Eddy, E. B. 200 00	McIntyre, Duncan, Jr. 200 00	Willis & Co. 200 00
	Espin, Geo. 200 00	Mackenzie, Hector 600 00	Whelan, J. P. 200 00
		McLennan, John 360 00	Wilson, Daniel. 200 00

* Representative of Church.

January, 1894.

PAGE
3
7
8
9
10
11
17
33
47
65

BOARD OF MANAGEMENT FOR 1894.

<i>President,</i>	HON. J. K. WARD.
<i>1st Vice-President,</i>	CHARLES ALEXANDER.
<i>2nd Vice-President,</i>	HENRY LYMAN.
<i>Treasurer,</i>	F. WOLFERSTAN THOMAS.
<i>Hon. Secretary,</i>	ROBERT REID.

LYALL, PETER.
WILSON, J. C.
WANLESS, DR.
KENNEDY, WM.
MOORE, JAMES.
MCBRIDE, JAMES.
MCARTHUR, COLIN.
PERRY, ALFRED.
RUTHERFORD, WM.
REID, WM.
FINLEY, SAMUEL.
RODDICK, DR.

STEWART, DR. JAMES.
CAMPBELL, DR. F. W.
HAGUE, GEO.
DAVIDSON, L. H., Q.C.
BOND, HIS LORDSHIP BISHOP.
BARCLAY, REV. JAMES, D.D.
CARMICHAEL, DEAN.
STEARNS, I. H.
WATSON, JNO. C.
STEPHENS, GEO. W.
EVANS, W. S.
SADLER, G. W.

HOUSE COMMITTEE.

MCARTHUR, COLIN.
SADLER, G. W.
RUTHERFORD, WM.

PERRY, ALFRED.
KENNEDY, WM.
STEARNS, I. H.

And the Executive Officers.

MEDICAL STAFF.

T. J. W. BURGESS, M.B.
Medical Superintendent.

Jas. V. ANGLIN, M.D.
Assist. Superintendent.

ATTENDANCE OF BOARD OF MANAGEMENT

FROM 3RD JANUARY, TO 26TH DECEMBER, 1893.

51 Weeks.

Hon. J. K. Ward, <i>President</i> ,	32
Charles Alexander, <i>1st Vice-President</i> ,	47
Henry Lyman, <i>2nd Vice-President</i> ,	4
F. Wolferstan Thomas, <i>Treasurer</i> ,	51
Robt. Reid, <i>Hon. Secretary</i> ,	48
Alfred Perry,	50
Dr. Wanless,	50
Colin McArthur,	43
W. Kennedy,	42
Jno. C. Watson,	8
W. Rutherford,	20
Peter Lyall,	30
James Moore,	27
James McBride,	31
Wm. Reid,	33
I. H. Stearns,	13
W. S. Evans,	25
Saml. Finley,	6
G. W. Stephens,	10
Geo. W. Sadler (elected during the year),	7
Dr. Roddick,	0
Dr. James Stewart,	0
Dr. F. H. Campbell,	0
George Hague,	0
Dr. L. H. Davidson,	0

THE FOLLOWING ARE THE
ELECTIVE GOVERNORS FOR 1894,
VIZ., THOSE WHO HAVE PAID \$10 AND UPWARDS.

ASKEW, EDWARD.
BROWN, DAVID R.
BRIGGS, W. M.
CHRISTMAS, T. H.
COULSON, S.
CLARK, T. L.
CLEARIHUE, J. B.
CLARKE, O. L.
CRAIG, ALEX.
DRYSDALE, WM.
GORDON, DUNCAN.
HARPER, JOHN.
JUDAH, T. F.
LOUSON, JOHN.
LYMAN, H. H.

MARTIN, CHARLES.
OMAN, WM.
POUSTIE, JAMES.
PEEL, THOS. W.
ROSS, P. S.
ROBB, WM.
SIMS, A. HAIG.
SPINDLO, THOS.
THOMAS, RICHARD.
TURNER, W. G.
TRENHOLME, THOS.
VIRTUE, JAMES.
WORKMAN, C. A.
WILSON, WALTER.

SEVENTH ANNUAL REPORT OF THE GOVERNORS OF
THE PROTESTANT HOSPITAL FOR THE INSANE.

The Board of Governors have the honor to present their Seventh Annual Report, comprising a condensed account of the operations of the Institution for the past year, taken from the general and exhaustive report of the Medical Superintendent, the General Secretary's report, and the financial statement.

By the Medical Superintendent's report (which, as hitherto, is a most complete and comprehensive one, and should be carefully read by all interested in this Institution, and in alienistic work), you will see that the total admissions for the year were 103, an increase of two over the preceding year. Total number under treatment, 290, as compared with 269 last year.

The City of Montreal and County of Hochelaga furnished 58 of the 103 admitted; the others are from England, 16; Ireland, 9; Scotland, 4; United States, 4; Russia, 3; and Holland, Newfoundland, Norway, Poland, and Roumania, 1 each.

The causative agency of the trouble, and the chances for recovery, are all carefully considered and analyzed by Dr. Burgess, showing the average duration of insanity prior to admission to be about $1\frac{2}{3}$ years, and he again deplores the apathy or unwillingness of those whose duty it may be to secure immediate medical attention for the afflicted. "Were it possible," he says, "to have all the insane receive proper hospital treatment on the first appearance of the symptoms the results obtained would be far ahead of anything now seen, and wards devised for hospital purposes would not become mere asylums for incurables."

Dr. Burgess believes that if cases (uncomplicated with organic disease) were promptly and properly treated, say within a month of the onset, from 70 to 80 percent would be restored to their homes, whereas if the treatment be delayed for a year or more 10 percent would be a good record of recoveries—certainly a most startling comparative statement, yet we all know how reliable and cautious the Doctor is in all he says and writes. In referring to the July number

for 1893 of the *Journal of Mental Science*, edited by Dr. Hack Tuke and Dr. Savage, in which Dr. Tuke, commenting on the Protestant Insane Hospital at Montreal, Canada, bewails with him the fact that the system of *voluntary* admission is not permitted by our laws, Dr. Burgess expresses deep regret that in the recent amendments to the Lunacy Acts, no steps were taken by the Government towards remedying this. I may say that this Board, during the session of the Quebec Legislature just closed, by direct communication drew the attention of the Government to this important point.

In the same article this eminent psychologist says of our Institution, "Interest will always attach to it from the circumstances under which it was established; it marked an important movement *forward* in the humane treatment of the insane in the Province of Quebec. Its success depended largely upon the appointment of the Superintendent. Fortunately Dr. Burgess was elected. The report before us is a proof of the excellence of the choice made for the post, and the efficient manner in which he has carried out his duties."

Concluding a very interesting article Dr. Tuke says, "We wish every success to this well-conducted Institution. May the present Medical Superintendent be spared many years to preside over it."

The total number discharged was 71.

		Last Year.
The percentage of discharges on the number admitted was	68.93	70.29
The percentage of recoveries	46.60	47.52
Percentage of deaths or number under treatment	8.62	3.71

The increase in the death rate is accounted for by the fact of the existence in the majority of wasting, incurable disease, while a number had reached an age when death is to be looked for in the natural course of events.

It will be seen that the percentage of recoveries is just about as large as last year's, showing the efficiency of the treatment and the great good being accomplished.

MAINTENANCE.—The cost per capita per annum was \$176.32, a considerable reduction below that of the previous year, which was \$196.27. The total per capita expenditure, that is inclusive of the amount spent on capital account, was \$184.32, as against \$209.50 the previous year. Maintenance not only means food but includes

clothing, medical attendance, employees' wages, fuel, light, supplies of all kinds, and ordinary repairs to buildings and furnishings, in fact everything expended for the care of the inmates, except the cost of new buildings and furniture for these, the laying out of grounds, extraordinary repairs and interest account.

The cost per capita, when compared with that of other institutions, similar, as regards circumstances, locality, and population, is low, and were it not for the extensive donations of clothing, &c., by our many generous friends, it would be very largely increased.

The total sum received from private patients was	\$12,563.47
The total sum received from the Government for public patients	18,681.35
Sum realized from articles sold	559.76
	<u>\$31,804.58</u>

In addition subscriptions for the year, have been received (as per statement), amounting to

7,119.13

Giving a total revenue from all sources of

\$38,923.71

Against which

Paid maintenance account

\$34,542.10

Interest

6,561.97

\$41,104.07

Showing a deficit for the year on the running expenses) of

\$2,179.36

The Auditor's statement of assets and liabilities shows :

Assets, including expenditure on new building, grounds and embellishments, &c., and balance in bank to the credit of the different accounts

\$325,901.70

Liabilities, comprising bonds issued, \$150,000, interest, insurance, open accounts and balances due builders, 161,572.81

161,572.81

Balance to the credit of capital account

\$164,328.89

The financial statement prepared by the Assistant Medical Superintendent, Dr. Anglin, is very clear and satisfactory, showing how methodical and particular he has been even to the smallest detail, every article, measure, quality and cost being enumerated, so that any one can get at a glance all information regarding consumption and cost of any particular article.

All the statistical statements from the medical and other departments are most complete and worthy of the most careful perusal.

It will be seen that the interest item on the \$150,000 of bonds, which amounts to \$6,750 per annum, is the most serious charge on the management, and were that provided for the Institution would be almost self-supporting.

Even with the very favorable showing of cost of maintenance (much better than the previous year) the revenue is just about \$2,300 short, which, added to the interest charge of \$6,750, shows a deficit of over \$9,000 that had to be provided for over and above ordinary revenue.

To meet this we have hitherto had and will in future have to depend on the charity and sympathy of the friends interested in this good work.

To completely fulfil the ideas of the promoters of this Institution, and those actively connected with it, whose aim has been and is to administer the work with a "charity that never faileth," and with that broad and enlightened spirit which regards the afflicted with human love and kindness, and ministers to them accordingly, we should have sufficient endowment to put us away beyond any financial worry or anxiety, and in a position perfectly independent of any government whatever.

What better or more deserving charity for the Protestant community of this city and province to take up.

Regarding restraint, the Doctor says, as he did last year, that he has not had a single instance where it was necessary to resort to restraint as a factor.

In the management of the patients the same enlightened treatment is pursued with the same gratifying results.

The value of employment is shown in the report, and all details connected with the religious services, amusements, rules and regulations, improvements required, farm work, &c.

Through the active interest of kind friends (who collected the necessary funds), the new floor in the women's ward, asked for last year, is now being laid.

FARM.—The farm has been very much improved and the statements show a gross revenue of \$5,025.77, with an expenditure (including wages and board of farm employees) of \$3,099.05, leaving a profit of \$1,926.72.

INSPECTIONS.—Four official inspections were held by the Government inspectors during the year, and on each occasion they seemed well satisfied with the hospital and its management.

Eighteen official visits were made by Visiting Governors, besides those of the Board of Management, House, Building, and other Committees.

The Board of Management held 51 meetings. The General Secretary's report of the attendance of each member at these meetings is annexed.

The new wing has been erected and will be ready for occupation in two or three weeks more. Respecting this our own doctor says that he thinks it will compare favorably with any other institution of the kind on the continent. It will afford additional accommodation for, say, 120 patients.

Other improvements have been made, such as the enlargement of the coal shed, the erection of a new ice-house, the introduction of the electric fire alarm system, laying of drains, flooring, &c., &c.

With the exception of the new floor provided by Mrs. Bond, the requirements called for in last year's report remain unaccomplished.

To the many friends who have aided by generous contributions, in kind and otherwise, the Governors tender their warmest thanks. "Our constant friend," Miss Mary Dow, has *again* this year added the noble gift of \$3,000, which the Management acknowledge with deep gratitude.

To the daily papers, the *Witness*, the *Star*, the *Herald*, and the *Gazette*, we are indebted for courtesies which we gratefully acknowledge.

EMPLOYEES.—The officers and heads of departments (with the exception of the farmer) remain the same as last year, and it is gratifying to note that each has faithfully performed his duty.

Our contract with the Government will terminate next year, and it will be necessary for the Board of Governors to pass resolutions authorizing the Board of Management to negotiate before next meeting of Parliament for a new arrangement.

All of which is respectfully submitted.

ROBT. REID,
Hon. Secretary.

To

the
and

dur

In
Out
Ad

Dis
A
A
A

Dis
Dis
18

T
pre
com
C
pati
C
of I
Stat
Pole
T
58
pati
T

FOURTH ANNUAL REPORT OF THE
MEDICAL SUPERINTENDENT.

To the President and Board of Management.

GENTLEMEN,—The work of another year being completed, I have the honor, in accordance with our laws, to present to you my fourth annual report, being for the term ending 31st December, 1893.

The following is a summary of the movements of our population during this period:—

	Men.	Women.	Total.	Men.	Women.	Total.
In residence January 1st, 1893.....	114	71	185			
Out on trial January 1st, 1893.....	1	1	2			
Admitted during 1893.....	45	58	103			
Total under treatment during 1893.....				160	130	290
Discharged during 1893:						
As recovered.....	14	34	48			
As improved.....	8	9	17			
As unimproved.....	4	2	6			
Total discharges during 1893.....	26	45	71			
Died during 1893.....	17	8	25			
Discharged on trial and still out Dec. 31st, 1893.....	2	1	3	45	54	99
Remaining in residence Dec. 31st, 1893.				115	76	191
Percentage of discharges on number admitted.....				68.93		
Percentage of recoveries on number admitted.....				46.60		
Percentage of deaths on number under treatment.....				8.62		

ADMISSIONS.

The admissions, 103, show an increase of two over those in the preceding year, and the total number under treatment was 290, as compared with 269.

Of the patients received, 63 (24 men and 39 women) were private patients.

Of those who entered the hospital, 62 were of Canadian birth, 16 of English, and 9 of Irish. Scotland was credited with 4, the United States with 4, Russia with 3, and Holland, Newfoundland, Norway, Poland and Roumania with 1 each.

The City of Montreal and County of Hochelaga together furnished 58 patients, being over half the total of admissions, while 9 (private patients) were from Ontario and 1 from the United States.

Three of our receptions were transfers from Beauport Asylum, and

6 were admitted from gaol; 15 were said to be suicidal, 21 violent or dangerous, and 12 both suicidal and dangerous.

With respect to physical condition on entry, 23 were in bad health and exhausted condition, 47 in indifferent health and reduced condition, and 33 in average health and condition.

As the causative agency ascribed to the production of the brain disease, mental anxiety, as usual, held first place, with domestic troubles second. In 23 of the cases, or 22½ percent, the cause was said to be unknown.

Heredity was admitted in 40 percent of the admissions and denied in 38 percent, while in 22 percent the facts bearing on this point were not ascertainable.

In 29 cases there had been previous attacks of insanity, and about 26 percent of the admissions were advanced in years, 13 being over 50 years of age, 8 over 60, 5 over 70, and 1 over 80.

The prevailing form of brain disease among those received was acute mania, 28 out of the 103 cases being of this type. 20 were cases of chronic mania, 8 of chronic dementia, 7 of recurrent mania, 6, each, of acute melancholia and general paresis, 5, each, of congenital mental deficiency, senile dementia and puerperal insanity, 4 of epileptic insanity, 3 of acute dementia, 2, each, of chronic melancholia and toxic insanity, and 1, each, of recurrent melancholia and paralytic insanity.

There were about 45 percent of those admitted during the year whose histories held out a fair prospect of recovery. The balance was of a class in which no such result, except in rare instances, could be looked for. Some of them were primarily affected with forms of mental disorder which gave no hope of recovery from the onset, while others had been so long deranged that the chance of recovery was practically lost. The care of such patients can be, for the most part, merely custodial, much, however, can often be done for them even if we cannot completely restore them to mental health. They may be so much benefited by systematic care and appropriate treatment as to be enabled to live at home with safety or at least derive more pleasure from hospital life.

The average duration of insanity prior to admission in those received may be estimated at about 1½ years; 15 of the cases were from 2 to 5 years standing, 4 from 5 to 10 years, 2 from 10 to 15 years, and 2 from 20 to 30 years; 5 were congenital and 1 unknown. Were it possible to have all the insane receive proper hospital treatment on the first appearance of the symptoms, the results obtained would be far ahead of anything now seen, and wards devised for hospital purposes would not so quickly become mere asylums for incurables. I do not think I exaggerate in saying it is probable that were all cases, uncomplicated with organic disease, sent to a properly managed hospital within a month of the onset, from 75 to 80 percent would be restored to their homes, whereas if this admission be

delayed for a year or more 10 percent would be a good record of recoveries.

An editorial by the well-known psychologist, Dr. D. Hack Tuke, in the July number for 1893 of the *Journal of Mental Science*, in commenting on my report for 1892, bewails with me the fact that the system of voluntary admission is not permitted by our laws, and I deeply regret that, in the recent amendments to the Lunacy Acts, the Government has taken no steps toward remedying this, which, in the eyes of all broad-minded alienists, is a grave defect.

DISCHARGES.

Of the 71 patients discharged during the year, 48, or 46.60 percent on those admitted in the same period, went out recovered; 17, or 16.50 percent, improved; and 6, or 5.82 percent, unimproved. The total percentage of discharges on admissions was 68.93.

Of those discharged recovered, 39 had been insane less than a year before admission, the duration of the disease in 25 of these being less than one month. Of those insane over a year before reception but 8 were fully restored.

The average length of residence of those discharged in the year was about $7\frac{1}{2}$ months, the shortest time under treatment being 15 days, the longest 3 years, 1 month and 23 days. Both of these patients left recovered. 9 patients had been with us under 1 month and 15 over 1 year.

Of probational discharges there were 43, resulting as follows:—25 discharged recovered, 5 improved, 2 unimproved, 8 returned, and 3 still out on trial.

DEATHS.

The death rate for the year was 8.62 percent on the number under treatment. This increase over the preceding year was not due to any unusual occurrence, but simply to the fact of the existence in the majority of wasting, incurable disease, while a number had reached an age when death is to be looked for in the natural course of events. Acute disease of a serious nature was rare.

Coincident with our experience of two years ago, we were visited by the prevailing epidemic of "Grippe" just about the time of our Christmas festivities. Both patients and employees suffered, and for a time, luckily short, we were considerably hampered in our work. But one death was directly traceable to the disease, though many were left weak and out of sorts for some time after.

Of our deaths 6 were due to phthisis, 4 to heart disease, and 3 to general paresis. Epilepsy, apoplexy and marasmus were accountable for 2 each, and exhaustion of acute mania, pulmonary embolism, inflammation of the bowels, and softening of the brain for one each. One patient undoubtedly succumbed to the exhaustion incident to removal to the hospital while in a very weak state.

The average time in residence of those who died was a little over 15 months, and their average age about 47 $\frac{1}{2}$ years; 4 were over 50 years of age, 3 over 60, and 4 over 70.

COST OF MAINTENANCE.

At the end of the year the number of private patients in residence was 43, of public 148. The income derivable from the former was \$224.50 per week, the average weekly payment for each being \$5.22. The total sum received from this source during the year was \$12,563.47, while the amount receivable from the Government for the board of public patients was \$18,681.35. The sum realized from articles sold was \$559.76, making the total receipts from these sources \$31,804.58. The total expenditure connected with the direct working of the hospital was \$34,542.10, of which \$33,042.29 was for maintenance and \$1,499.81 for repairs, improvements, &c.

The per capita cost per annum for maintenance was \$176.32, a considerable reduction below that for 1892, which was \$196.27. The total per capita expenditure, that is inclusive of the amount spent on capital account, was \$184.32, as against \$209.50 the previous year.

I would here state that it must be clearly borne in mind what the term maintenance implies. It does not merely mean food, as many seem to imagine, but includes food, clothing, medical attendance, employees' wages, fuel, light, supplies of all kinds and ordinary repairs to buildings and furnishings,—in fact everything expended for the care of the inmates except the cost of new buildings and furniture for these, the laying out of grounds, extraordinary repairs and interest account.

When it is considered that our per capita cost covered the maintenance of private as well as public patients, I do not think it can be deemed excessive, indeed, not a few would say it was on the low side as compared with similar institutions elsewhere. Were it not for the extensive donations of clothing, &c., by our many generous friends it would be very largely increased.

In the North Dakota Hospital for Insane, which I select as closely resembling our own in its population and large consumption of coal, one of our heaviest items of expenditure, the cost for the biennial period ending October 31st, 1892, (the latest information at my command) was \$256.78 per capita.

The State Asylum at Morristown, N.J., with an average daily population of 930, cost, in 1892, \$233.28 per capita, exclusive of repairs and additions of the nature of new work.

In the 1893 report of the Government Hospital for the Insane at Washington, D.C., the supplies asked are based on an estimated annual per capita cost of \$220, with an average daily population of 1,650.

The cost per head for 1892 in the nine New York State Hospitals for Insane, having an average daily population of 7,449, was \$217.85, and in the five Pennsylvania State Hospitals, with a population of 5,378, \$197.60.

Compared with the above carefully managed institutions, our rate for maintenance cannot but show to even the most caviling of critics that we certainly were not unduly extravagant in our expenditure.

Let it not be supposed that any of our outlay is made as a mere matter of sentiment, or for the sake of making the lives of our patients one of luxurious idleness. It is simply thought that the best interests of the general public will be served, the best aims of our hospital obtained by doing everything that lies in our power to secure the recovery of the curable and add to the happiness and comfort of the incurable. It would have been quite possible to reduce our cost of maintenance below that incurred, but to do so would have meant to deprive our helpless charges of some of the care and comfort they have received, an alternative that I do not think those who have so humanely and liberally contributed to the erection and support of this institution would for a moment tolerate.

To be especially regardful of the claims upon us of that class who are without means to meet the cost of their own support in the hospital has always been the paramount object kept in view by the Governors of the Institution, but with the sum appropriated by the Government for the care of these unfortunates, it is quite impossible for us to do them justice, give them the best chance of recovery and add most to the happiness of those for whom no such favorable result can be obtained. Hence we must depend for the complete performance of this great philanthropic work, as well as to make needful repairs, improvements and additions, on the gifts and bequests of the charitable. In the past our appeals have not been unheeded, and I feel confident that in the future the broad spirit of Christian charity and liberality, which pervades our Protestant population, will not allow them to be behindhand in providing for our needs, in helping to place our hospital on a par with the foremost institutions of the kind throughout the world.

RESTRAINT.

As yet we have not in a single instance been compelled to resort to restraint as a factor in the management of our patients. The rule is to give as much liberty as is deemed consistent with safety, and at the time of writing there are 35 male and 15 female patients who are allowed the privilege of going about outside free from surveillance. The acceptance of a patient's word of honor not to leave the grounds without permission has a marked tendency to strengthen his self-respect and lead him to greater efforts of will-power. A separate ward for paroled patients, where there would be no unlocking or

locking of doors on their going out or coming in, would be a great benefit, and one which I trust the future will see us possessed of.

EMPLOYMENT.

The value of employment to patients is not to be measured only by the gain to the hospital, although this is not to be lost sight of, but by the benefit to the patients themselves, in distracting their thoughts from their troubles, real and imaginary. For these reasons therefore no effort was spared to keep as many as possible occupied.

The daily average number of patients employed throughout the year was 125, 80 being men and 45 women, distributed as follows:—

	Men.	Women.	Total
Working with Carpenter	4	0	4
“ in Dining Rooms	4	6	10
“ with Engineer	4	0	4
“ on Farm	18	0	18
“ at Furnaces (Smead-Dowd)	3	0	3
“ in Gymnasium	1	0	1
“ in Kitchen	4	2	6
“ at Knitting	0	3	3
“ in Laundry	3	3	6
“ at Mattress-Making	2	0	2
“ in Officer's Quarters	0	1	1
“ with Porter	3	0	3
“ at Painting	2	0	2
“ at Sewing and Repairing	0	30	30
“ at Stone Breaking	7	0	7
“ on Wards (Cleaning, Scrubbing, &c.) ..	25	0	25
Total	80	45	125

AMUSEMENT.

With a full knowledge of the value of amusement as a remedial agent in the treatment of the insane, as much recreation was provided for the patients as our means afforded. Dancing during the winter months was, as heretofore, our most popular form of amusement, and here let me say, the participants in our weekly dances are not merely those who were votaries of the Terpsichorean art ere admission to the hospital. Many have learned to dance within its walls and have derived both benefit and pleasure from the practice.

To the kind friends who supplied us with the following entertainments our warmest thanks are tendered:—

- Jan. 5.—Concert by Knox Church Choir, under Mr. Coates.
 “ 12.—“ Mrs. Jarley's Wax-Works,” by Mrs. D. Battersby and friends.
 “ 18.—Entertainment by Victoria Rifles Reserve Quartette and others, under Mr. Andrew Bell.
 “ 27.—Concert with Magic Lantern Views by Olivet Baptist Mission of Point St. Charles, under Mr. Gawne.

- Feb. 3.—Lecture, "Rambles in Italy," by Mr. J. Burt Sutherland.
 " 9.—Farce, "My Turn Next," and Concert by Burton Comedy Company.
 " 16.—Concert by Y.M.C.A. Orchestra.
 " 23.—Concert by Victoria Church Choir of Point St. Charles.
 " 27.—Concert by Gruenwald Orchestra.
 Mar. 21.—Concert by St. Paul's Church Choir, under Mr. H. J. Robinson.
 " 23.—Ventriloquial Entertainment by Prof. Coombes.
 " 28.—Phonographic Concert by Mr. Bryce.
 April 6.—Concert by Choir of Stanley Street Presbyterian Church.
 " 12.—Concert by Mr. Herbert Patton and members of St. James Methodist Church Choir.
 " 21.—Magic Lantern Exhibition and Concert by Mr. G. R. Prowse.
 " 27.—Lecture, with Stereopticon Views, "The Stately Homes of England," by Mr. Hugh Russell.

The old system of devoting the Saturday afternoons of the summer to baseball was again followed, resulting in much enjoyment to players and spectators.

Our third annual athletic sports, held October 4th, passed off most pleasantly. The day was delightful and nearly every patient in residence was present, besides a very large number of visitors. Many of the events were so keenly contested that it required nice judgment on the part of Drs. R. C. Kirkpatrick and R. T. Mackenzie, who kindly assisted as judges, to decide between the contestants.

During the winter all our patients were treated to a number of sleigh rides, which seemed to be thoroughly appreciated, and the usual in-door games, such as cards, dominoes, &c., were supplied as freely as demanded.

The Molson pavilion has proved a great boon to us. The gymnastic hall has given our patients shelter and room for exercise in wet and stormy weather. The broad verandah has, during the very heated term, supplied that shady lounge made necessary until our ornamental trees become farther advanced, and the bowling alley and curling rink have been well patronized.

Thanks are due and hereby tendered to the Management of the Montreal Exhibition Company who gave free admission to 33 of our patients, 21 men and 12 women.

The average attendance at the various organized forms of amusement was as under :

	Men.	Women.	Total.
Dances	73	50	123
Entertainments	77	48	125
Gymnasium (men unemployed and women).....	25	15	40
Walking Parties (men unemployed and women).....	30	35	65
Baseball	75	0	75

RELIGIOUS SERVICES.

At the religious services, held regularly every Sunday afternoon at 3 p.m., the average attendance of patients was 132, 79 men and 53 women. The various denominations officiated in turn.

IMPROVEMENTS.

During the year the following improvements were made:—

Electric fire alarm system introduced into the main and out-buildings, with provision for its extension to the new wing.

Coal shed enlarged so as to give storage for 1,200 tons of coal.

New ice house with capacity for 160 tons of ice built.

Four and three inch water mains laid from main building to entrance lodge, a distance of 1,400 feet.

Wooden floors removed from all water closets and bath rooms in old buildings and cement ones substituted.

Cold storage room, large enough to hold over a week's supply of meat, butter, &c., constructed.

Old farm cottage in front of grounds converted into a very picturesque entrance lodge, furnishing comfortable quarters for the farmer and his family.

The floors of halls 5 and 7 are being relaid with hard wood. The money for this much-needed purpose was raised as a special subscription by the untiring efforts of Mrs. E. L. Bond, to whom our warmest thanks are due for this as well as many other kindnesses.

The new wing will soon be ready for furnishing. Its wards will, when completed, I think, compare favorably with those of any other public institution on the continent. With the exception of its being heated by the Smead-Dowd system, it meets my entire approval.

REQUIREMENTS.

With the exception of the reflooring of the female public wards, now being done, the requirements mentioned in my last annual report remain unfulfilled. They may be here recapitulated as, plastering of male public wards, change in water closet system, workshops for patients, greenhouse, pavilion for female patients, stage and scenery for amusement hall, mortuary and fence around kitchen garden. Lack of means has alone prevented the carrying out of these much-needed improvements by the Board of Management, and it is to be hoped that some of our good friends, who have so nobly assisted us in the past, may see their way to providing for these wants in the near future.

FIRE.

About 5.20 p.m. on the evening of March 11th a fire broke out in the loft of our new horse stables. With the assistance of the city

fire
seric
impl
of th
by in
fire.
to te
buil
entia

Dr
of th
and,
form
given

Ur
the s
under
drain
The
stone
broke
half c

Mr
on M
of ou
done
to its
Wi
owing
Of ou
death.
purch
The
1,800
under
of drai
water
cut an
shale f

fire brigade, telephoned for, it was fortunately subdued ere any very serious loss had been incurred. The horses and most of the farm implements were early removed, the main damage being to the roof of the building. The total loss, estimated at \$730, was fully covered by insurance. Strict investigation failed to reveal the origin of the fire. To the city fire brigade, under Sub-Chief Beckingham, we beg to tender our warmest thanks. Without their valuable aid the whole building would probably have been destroyed, and the loss thereby entailed much more serious.

RULES AND REGULATIONS.

During the year a code of rules and regulations for the government of the hospital employees, with appended fire rules, was prepared, and, after approval by your Honorable Body, printed. The whole formed a neat pamphlet of sixty-four pages, a copy of which was given to each employee.

ORNAMENTAL GROUNDS.

Under the direction of Mr. Smith, landscape gardener, and under the supervision of our farmer, considerable progress was made in underdraining, levelling and the laying out of drives; 2,160 yards of drain tile were laid three feet deep, and 800 yards of new road built. The road bed after excavation was filled in with eight inches of stone, laid by hand, which was then covered with six inches of broken stone. The close of another season will, I trust, see the east half of our front grounds in a fairly presentable condition.

FARM AND GARDEN.

Mr. Alex. Chalmers assumed the position of farmer and gardener on March 15th, and has worked unceasingly to improve the condition of our grounds and make the garden productive. Already he has done much to improve the farm, which was badly run down previous to its purchase by the hospital.

With the exception of our potato crop, which was again a failure owing to wet weather, the yield from farm and garden was excellent. Of our farm stock three cows and seven young pigs were lost by death. Two of our old farm horses were sold and a new span purchased in their stead.

The following special work was done on the farm in the year:— 1,800 yards of new ditches made along line fences and across fields under cultivation; 1,250 yards of water furrows opened; 440 yards of drain, 5 feet deep, dug from main building to entrance lodge for water pipes; 200 yards of drain, 5 feet deep, opened to take out old water pipe laid to river; 480 yards wire fence built; 120 tons ice cut and stored; 160 loads of manure hauled from city and 45 loads shale from aqueduct.

The acreage of our property under cultivation, &c., was as follows :

	Acre.
In Asparagus and Rhubarb	1
In Beans and Peas	1
In Beets	1
In Carrots, Red.....	1
In Carrots, White.....	1
In Cabbage and Cauliflowers	1 1/2
In Celery	1 1/2
In Corn, Garden	1 1/2
In Corn, Ensilage.....	6
In Fodder, Green.....	1 1/2
In Hay.....	30
In Mangels.....	1 1/2
In Onions.....	1 1/2
In Potatoes.....	7
In Parsnips.....	1 1/2
In Tomatoes.....	1 1/2
In Turnips.....	1 1/2
In Vegetables other than above.....	22 1/2
In Pasture.....	22 1/2
In Pleasure Grounds under preparation, Land Occupied by Buildings, &c.....	19
In Waste Land and Swampy Bush beyond aqueduct	15
Total.....	110

The bulk of the waste land above referred to can, with time and labor, be made productive, and the swampy bush, if drained and cleaned up, would furnish an excellent picnic ground, which could be used by the female patients on Saturday afternoons when the men are engaged at baseball. This work, however, will have to stand over for a year or two, as, for the present, all our available labor will require to be devoted to improving the appearance of the ornamental grounds in front of the hospital.

The farm yielded as under :

Calves sold	3	at \$3.00	\$ 9.00
Carrots, red	10 tons	at \$10.00	100.00
Chickens killed for use.....	23 pairs	at 75c	17.25
Cows killed for use, 6.....	3477 lbs. beef	at 7c	243.39
Eggs.....	75 doz	at 25c	18.75
Fowls killed for use, 6 ducks, 5 geese, 2 turkeys.....			10.50
Fodder, green, oats and vetch.....	8 tons	at \$5.00.....	40.00
Fodder, corn, for ensilage.....	70 tons	at \$7.00.....	490.00
Hay	45 tons	at \$10.00.....	450.00
Hides and tallow.....			24.45
Mangels	11 tons	at \$7.00.....	77.00
Milk.....	7665 gallons	at 25c	1916.25
Pigs, young, sold	3	at \$10.00.....	30.00
Pork sold	5903 lbs.	at 5 1/2c to 6 1/2c	373.49
Potatoes.....	250 bushels	at 45c	112.50
Turnips.....	400 bushels	at 30c.....	120.00

Total return from farm

\$4,032.58

The garden yielded as under :

Beans, green	43	bushels	at 60c	\$25.80
Beets, early	987	bunches	at 2c	19.74
Beets, winter	173	bushels	at 50c	86.50
Cabbage, early	930	heads	at 2c	18.60
Cabbage, winter	4300	heads	at 3c	129.00
Carrots, early	1460	bunches	at 2c	29.20
Carrots, winter	95	bushels	at 30c	28.50
Cauliflower	105	heads	at 5c	5.25
Celery	3000	stalks	at 2c	60.00
Cherries	$\frac{1}{2}$	bushel	at \$1	.50
Corn	390	dozen	at 10c	39.00
Cucumbers	104	"	at 25c	26.00
Lettuce	310	"	at 10c	31.00
Onions, green	2090	bunches	at 2½c	52.25
Onions, winter	80	bushels	at \$1.10	88.00
Parsnips	130	"	at 50c	65.00
Peas, green	43	"	at 60c	25.80
Radishes	8060	bunches	at 1c	80.60
Rhubarb	353	"	at 2c	7.06
Sage	73	"	at 3c	2.19
Squash	12	dozen	at 50c	6.00
Summer Savory	500	bunches	at 3c	15.00
Thyme	200	"	at 3½c	7.00
Tomatoes	200	bushels	at 25c	50.00
Turnips, early	1610	bunches	at 2c	32.20
Turnips, winter	180	bushels	at 35c	63.00
Total return from garden				\$993.19

The total revenue from farm and garden for the year was \$5,025.77, while the expenditure, including wages and board of farm employees, for the same period was \$3,099.05, leaving a profit of \$1,926.72.

INSPECTIONS.

Four official inspections, on January 13th, April 6th, July 31st, and October 18th, were made by the Government Inspectors, who on each occasion seemed well satisfied with the condition of the hospital and its management.

On September 15th the Grand Jury visited the Institution and expressed their perfect satisfaction with the good order found.

Eighteen official visits were paid by the following visiting governors :—

Messrs. Jas. Cochrane, Hon. A. Cross, A. S. Ewing, R. Forsyth, A. F. Gault, C. Gurd, G. Hague, R. Hall, E. James, G. M. Kinghorn, H. Lyman, J. A. Mathewson, A. D. Nelson, A. Ramsay, J. Slessor, I. H. Stearns, B. Tooke, J. C. Watson, J. P. Whelan, J. C. Wilson, and the Rev. S. Massey.

Frequent visits and inspections have been made by the Board of Management, House, Building, Grounds, and other Committees.

ACKNOWLEDGMENTS.

To the undermentioned friends who have helped us in various

ways, as well as to some unknown benefactors, I beg to offer my warmest thanks:—

Miss Florence Bond, 1 two-panel screen; Mr. O. Bruneau, veterinary services; Central Experimental Farm, Ottawa, 600 ornamental shrubs; Mr. G. Cruikshank, Bible for Sunday services; H. J. Dart & Co., a quantity of drugs; Mr. W. Denoon, 1 Brussels carpet; Mr. G. C. Dezouche, 12 large screens for amusement hall; Dominion Wire Mfg. Co., 7 coils wire and 2 boxes staples for fencing; Drysdale & Co., Christmas cards; Mr. J. H. Ferns, 4 nickel-plated lanterns; Mr. R. Gruenwald, Christmas presents; Mrs. S. B. Heward, 1 collie dog; Mrs. A. S. Masterman, 6 feather pillows; E. J. Maxwell & Co., a quantity of fancy rolls for fretwork; Mr. D. Morrice, 1 piece sheeting; Mr. Colin McArthur, 53 rolls wall paper for Medical Superintendent and Assistant Superintendent's rooms, 1 dozen rollers for blinds, 1 three-panel screen; Mrs. J. McDougall, Brussels carpet for Med. Supt.'s office; Messrs. McEachran, Baker & McEachran, veterinary services; Mr. Moses Parker, 7 iron garden seats for front grounds; Miss Ross, fancy basket, &c.; Mr. Smallpiece, garden tools, &c.; Mr. G. W. Stephens, 1 water filter; Dr. Wanless, 1 twenty-pound sledge hammer; Mr. H. A. Wilder, 6 chairs; Mr. W. J. Withall, 1 invalid's chair.

Clothing, bedding and materials were received from the following:—American Presbyterian Church "Ladies' Missionary Circle;" "A Friend;" Mrs. James Allen; Mrs. E. L. Bond; Mrs. T. Bigelow; Mrs. J. S. Brown; Mrs. Bastian; Mrs. Benallack; Mrs. J. T. Bigelow; "Children of Nazareth Guild Ministering League;" St. Paul's Church, Mansonville; Chalmers' Church "Ladies' Aid Society;" Mrs. G. Caerhill; Mrs. Chisholm; Cowansville "Band of Hope;" Miss Jessie Dow; Miss Dowker, Ste. Anne de Bellevue; Mr. J. H. Ferns; "Friend M.;" Mr. D. Torrance Fraser; Mrs. R. L. Gault; Mrs. G. A. Grier; Mrs. M. H. Gault; Mrs. Haskell, Cowansville; Capt. Howard; Mr. F. C. Henshaw; Miss Haldimand; Knowlton "Ladies' Dorcas Society;" Mr. W. Lamb; Mr. E. T. Perry; Mr. James Robertson; Mr. Wm. Ross; Mrs. Robertson; Mrs. Read; St. Andrew's Church "Ladies' Missionary Society;" Lachine; Stanley Street Presbyterian Church "Ladies' Willing Workers Society;" "Sewing Circle;" Mrs. E. L. Bond's; Mrs. Taylor; Mrs. Herbert Wallis; Mrs. A. T. Williams; Mr. C. A. Workman; Mrs. Hy. Vogan, Riceville, Ont.

Books, magazines, papers, &c., were sent by "A Friend;" Rev. W. S. Barnes; Mr. Samuel L. Baylis; Mrs. E. L. Bond; Mr. Jas. Brown; Mrs. Bullock; Wm. Foster Brown & Co.; Hon. A. Cross; Mrs. Claxton; Miss Campbell; Mr. Walter Drake; Miss Dow; The Misses Durnford; Mr. J. H. Ferns; Mr. Jas. Ferrier; Mr. E. B. Green Shields; Miss E. F. Hartley; Mr. Robt. Hall; Mrs. J. H. R. Molson; Mrs. A. S. Masterman; "Montifiore Club;" Mr. J. Monteith; Mrs. J. Murphy; Mrs. W. H. Masterman; Mrs. J. Macintosh; Mr. J. McArar; Mrs. H. McLaren; Mrs. Geo. Nimmo; Dr. L. H. Prince, Chicago, Ill.; Mr. T. Phillips; Mr. S. R. Parsons; Mr. Robt. Reid; Miss Ross; Mrs. J. Redmond; Mrs. Shelton; Sir Donald Smith; Stanley Street Presbyterian Church "Ladies' Willing Workers Society;" Mr. B. Tooke; Mr. Geo. Verry; Verdun Undenominational Sunday-school; Mrs. W. S. Walker; Mrs. A. T. Williams.

Provisions and supplies of various kinds came from Mr. Ed. Askew; Mr. Chas. Alexander; Mrs. E. L. Bond; Messrs. Brown Bros.; Messrs. Benning & Barsalou; Mrs. C. J. Chisholm; Mrs. Ewan; Empire Tobacco Co.; Mrs. E. M. Fulton; Mr. Hy. Gatehouse; Mrs. R. L. Gault; Messrs. Hall & Scott; Mrs. T. Johnson Alloway; Mrs. Lightbound; Mrs. Hy. Lyman; Mr. J. Monteith; Mrs. A. W. Morris; Mrs. D. Morrice; Mrs. J. H. R. Molson; Mrs. C. McArthur; Mrs. E. G. Reid; Messrs. J. Rattray & Co.; Mrs. A. W. Stevenson; Mrs. Herbert Wallis; Mr. L. N. Wallace, Waterloo; Mrs. A. T. Williams; Mrs. Williams.

Pictures were donated by Mrs. Howard; Mrs. J. H. R. Molson; Mrs. A. S. Masterman; Miss Ross; Hon. J. K. Ward.

Fruit, flowers, &c., were received from "A Friend;" Mr. J. A. Mathewson; Mrs. J. H. R. Molson; Mr. G. W. Stephens.

The following contributions in cash were received at the hospital and forwarded to the Treasurer, Mr. F. Wolferstan Thomas:—"A Friend," \$1.00; Mr. T. H. Christmas, \$25.00; Mr. R. Clarke, \$12.00; Chalmers Church, Richmond, a Thanksgiving collection, \$9.44; Cross Sabbath School, Hochelaga, \$10.00; The

Misses Dow, \$5.00; Miss Sarah England and Friends, Dunham, \$33.50; E. M. Knowlton, \$5.00; Erskine Church, Thanksgiving collection, \$126.26; Mr. W. B. Gillies, Buckingham, \$5.00; Mr. Chas. Harris, \$2.00; Knox Church Choir, \$15.00; Mr. H. Munderloh, \$15.00; M. F. Knowlton, \$5.00; M. H. R., \$5.00; Mr. Jno. McNider, Little Metis, \$30.00; Mrs. H. Page, Sherbrooke, \$10.00; St. Andrew's Society, Windsor Mills, \$25.00; Mr. J. Samson, Windsor Mills, \$6.00; Mr. J. Stoyles, Quebec, \$25.00; "Thanksgiving for the Gift of Reason," \$10.00; Mr. W. G. Turner, \$10.00; Mr. Robt. Walker, \$2.00; Mr. J. R. Walker, \$1.00; Verdun Undenominational Sunday-school, \$5.00.

The *Montreal Witness*, *Montreal Star*, and *Montreal Herald* have continued to supply us liberally with their respective issues, and copies of the following journals have also been regularly sent from the offices of publication:—*Sherbrooke Examiner*; *Presbyterian Review*, Toronto; *Philanthropic Index and Review*, Kalamazoo, Mich.; *Canadian Mute*, Deaf and Dumb Institute, Belleville, Ont.; *Montreal Pharmaceutical Journal*; *Our Home*, Montreal; *Elwyn Echoes*, Pennsylvania Training School, Elwyn, Pa.

CONCLUSION.

With the exception of the farmer the officers and heads of departments connected with the hospital remain the same as at the date of my last report, and it is a source of great gratification to me to express my appreciation of all the faithful services they and the various employees have rendered.

With heartiest recognition of the confidence, counsel and support accorded me by your Board, the House and other Committees, this report is respectfully submitted.

T. J. W. BURGESS,

Med. Supt.

VERDUN, Jan. 1st, 1894.

THE FOLLOWING HOUSEHOLD SUPPLIES WERE PREPARED UNDER THE DIRECTION
OF THE MATRON, MRS. AVELING, DURING 1893:—

ARTICLES.	Amount.
Preserves	200 gallons
Tomato Ketchup.....	15 "
Pickles	20 "
Soap	3600 pounds

ARTICLES MADE ON MALE WARDS DURING 1893, UNDER THE SUPERVISION OF
MR. MONTGOMERY, CHIEF ATTENDANT.

ARTICLES.	Number.
Mattresses made over.....	109
Pillows made over	95

ARTICLES MADE AND REPAIRED ON FEMALE WARDS IN 1893, UNDER THE
SUPERVISION OF MRS. ORR, CHIEF ATTENDANT.

ARTICLES.	Made.	Repaired or Altered.
Aprons.....	43	112
Aprons, uniform, for Nurses.....	50	23
Blinds, window.....	33	3
Blankets	43
Couch Covers.....	4	1
Coats	153
Corsets	5
Carpets	10
Chemises	9	403
Cases for hair mattresses	28	81
Cases for straw mattresses.....	8	23
Counterpanes.....	..	19
Cushions.....	4	..
Comforters.....	..	16
Curtains, pairs	2	17
Dresses.....	16	429
Dresses, night.....	12	211
Dresses, uniform, for Nurses.....	19	10
Drawers, pairs.....	9	201
Hoods.....	..	11
Jackets	13
Lace, yards.....	18	..
Lap-robcs.....	2	1
Pillow cases.....	171	209
Pillow shams.....	5	2
Pillows, hair.....	..	69
Pillows, feather.....	6	..
Petticoats.....	24	215
Pants, pairs	455
Sheets.....	126	205
Splashers.....	5	..
Shirts	1	410
Shirts, night.....	1	102
Stockings, pairs.....	13	949
Socks, pairs	9	940
Shrouds	4	..
Slip-waists.....	5	13
Screens.....	..	2
Towels, kitchen.....	36	..
Towels, bedroom.....	42	..
Towels, roller.....	48	43

In
winte
and
fitted
place
water
and c
250 fe
lavato
screen
2 new
recon
up in
stairw
38 ch
(1200

Be
place
and 4
feet p
short
alter
wash
laid
betwe
two n
18 bol
for cu
supt's
and f
steam

ARTICLES.	Made.	Repaired or Altered.
Table-cloths, dining.....	45	12
Table-cloths, fancy.....	5	3
Table napkins.....	48	..
Toilet covers.....	7	2
Vests.....	4	60
Wrappers.....	4	7
Total.....	862	5488

WORK DONE BY CARPENTER, MR. HALSEY, IN 1893.

In addition to numerous minor repairs the following work was done:—160 winter sash altered to be put up inside; clothes store-room fitted up with press and shelving; ironing boards and clothes horse made for laundry; one sink fitted up in harness room and 2 in kitchen; quilting frame made; meat rack placed in larder; 15 stands for fire buckets made; 2 cupboards, 2 chests and 1 water bed made; floor of hall 2 repaired and planed for new carpet; 10 bathroom and closet floors throughout the hospital laid in cement; side of cart shed sheeted; 250 feet of farm yard fencing built; 6 boxes made for hose; room partitioned off lavatory; tool room made in stables; new shelving put in storeroom; wire screens placed over glass door in hall 5; table made for employees' dining room; 2 new doors to stable loft and new doors in cow-house; ice house taken down, reconstructed and covered with clapboards; 2 new porches made; partition put up in hen-house; store ceiling lined with tin; brickwork repaired; 8 benches mended; 38 chairs repaired; 6 bottoms put in seats; 3 lounges re-covered; winter sash (1200 pieces) taken down and put up on all windows.

WORK DONE BY ENGINEER, MR. ARMSTRONG, DURING 1893.

Beside minor repairs the annexed additional work was done:—200 feet of pipe placed in hen-house and also regulating valve; radiator set up in Matron's room and 40 feet pipe laid thereto; steam coil placed in employees' dining room and 50 feet pipe laid to it; 480 lbs. soap made; wire screens on amusement hall windows shortened to let fan lights be opened for ventilation; in connection with alterations in bathrooms, &c., 8 iron pipe stands were made for slopsinks, 4 for wash-basins, and 2 for baths, and set in the cement floors; 1500 feet water pipe laid from hospital and connected with entrance lodge; drain pipe repaired between laundry and main building; steam pipes altered leading to stables and two new drains made for them; 2 sinks put in kitchen and iron stand made for 1; 18 bolts made for window screens; 2 hose wrenches made; iron bench fitted up for cutting pipe, &c.; one dozen water tap keys made; plumbing work in asst. supt's bathroom altered; 2 bars made for cutting ice; mowing machine, hay rake and farm waggon repaired; kitchen tins and copper covers mended; repairs to steam pipes, water taps, valves, etc.

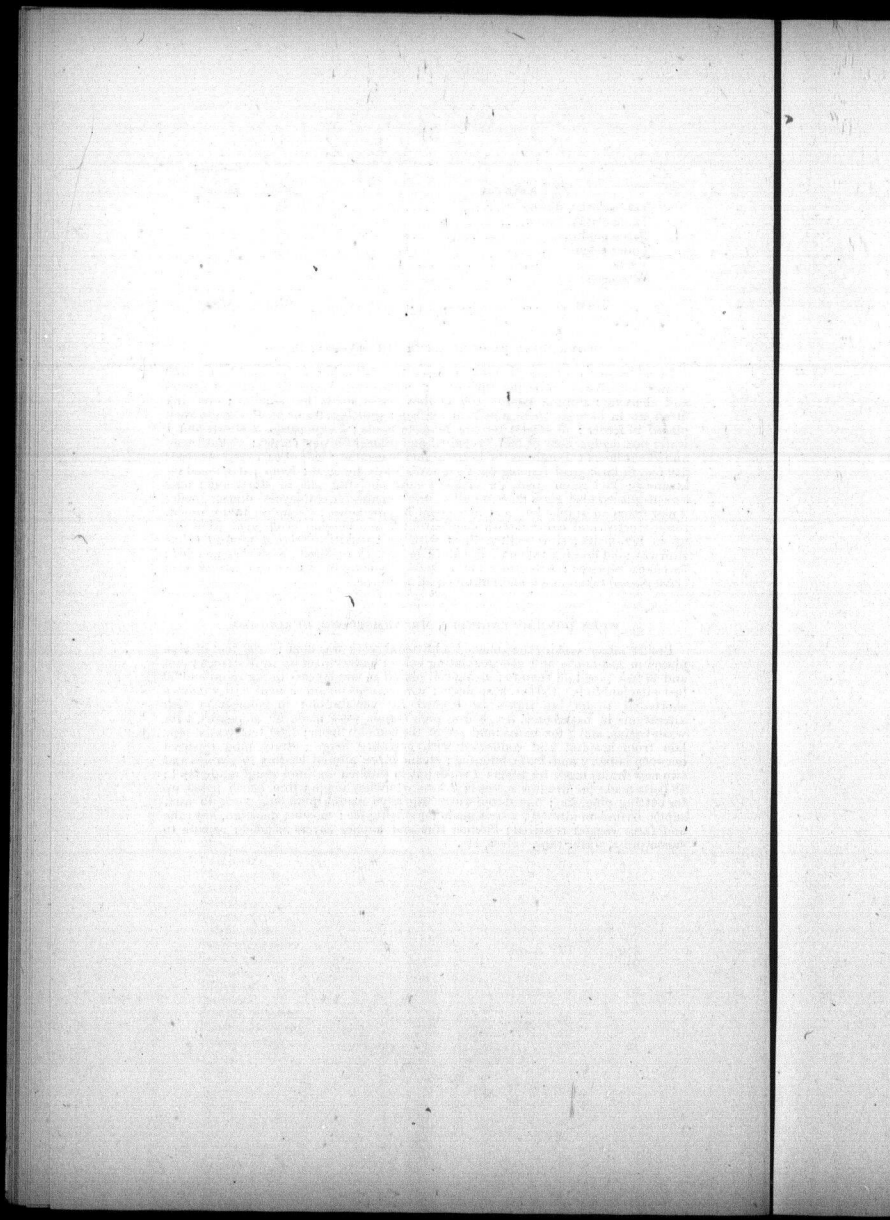

STATISTICAL TABLES.

S

I
C
C

U

D
D

P

D
M
M

STATISTICAL TABLES.

TABLE No. 1.

SHOWING OPERATIONS OF THE HOSPITAL FOR THE YEAR 1893.

MOVEMENTS OF POPULATION.	Male.	Female.	Total.	Male.	Female.	Total.
In residence Jan. 1st, 1893.	114	71	185			
Out on trial Jan. 1st, 1893.	1	1	2			
Cases admitted during the year.	45	58	103			
Total under treatment during the year.				160	130	290
Discharged recovered during the year.	14	34	48			
" improved " " "	8	9	17			
" unimproved " " "	4	2	6			
Total discharges during the year.	26	45	71			
Died during the year.	17	8	25			
Discharged on trial and still out on trial, Dec. 31st, 1893.	2	1	3	45	54	99
Remaining in hospital Dec. 31st, 1893.				115	76	191
	Male.	Female.	Total.	Male.	Female.	Total.
Persons admitted during the year.				35	52	87
" treated " " "				160	128	288
" discharged " " recovered.	12	32	44			
" " " " improved.	7	9	16			
" " " " unimproved	4	2	6			
Total persons discharged during year.				23	43	66
	Male.	Female.	Total.			
Daily average number in residence during year.	114.32½	73.07½	187.40			
Maximum number in residence on 20th Dec.	118	75	193			
Minimum " " " " 8th Sept.	108	71	179			

TABLE No. 2.
 GENERAL STATEMENT OF THE OPERATIONS OF THE HOSPITAL FROM ITS OPENING, JULY 15TH, 1890,
 TO DATE, DECEMBER 31ST, 1893.

ADMITTED.										DISCHARGED.																									
Cases.					Persons.					Discharged Recovered.					Discharged Improved.					Discharged Unimproved.					Total Discharged.										
Admitted.		Treated.			Admitted.			Treated.			Cases.		Persons.			Cases.		Persons.			Cases.		Persons.			Cases.		Persons.			Cases.		Persons.		
M.	F.	M.	F.	M.	F.	M.	F.	M.	F.	M.	F.	M.	F.	M.	F.	M.	F.	M.	F.	M.	F.	M.	F.	M.	F.	M.	F.	M.	F.	M.	F.	M.	F.		
1890	88	51	88	51	88	51	3	1	3	1	0	1	0	0	0	0	0	0	0	0	0	0	0	0	0	0	0	0	0	0	0	0	0	0	
1891	86	51	166	94	79	50	159	93	81	15	27	15	15	7	14	7	2	2	2	2	2	2	2	2	2	2	2	2	2	2	2	2	2	2	2
1892	51	50	135	114	47	42	154	108	22	26	22	23	5	10	4	9	7	1	6	1	6	1	6	1	6	1	6	1	6	1	6	1	6	1	6
1893	45	58	160	130	35	52	160	128	14	34	12	32	8	9	7	9	4	2	4	2	4	2	4	2	4	2	4	2	4	2	4	2	4	2	
Total	270	210	249	195	70	76	64	71	28	27	25	26	13	5	12	5	11	108	101	102	40	23	2	1		

Jar
 Fel
 Ma
 Ap
 Ma
 Jur
 Jul
 Aug
 Sep
 Oct
 Nov
 Dec

 T
 T

 Sing
 Mar
 Wid

 Bap
 Com
 Epis
 Jewi
 Luth
 Meth
 Plym
 Pres
 Rom
 Unit
 Unkn

 To

TABLE No. 3.
MONTHLY ADMISSIONS, DISCHARGES AND DEATHS
DURING 1893.

MONTHS.	ADMISSIONS.			DISCHARGES.			DEATHS.		
	Male.	Female.	Total.	Male.	Female.	Total.	Male.	Female.	Total.
January	3	5	8	1	1	2	1	1	2
February	5	4	9	0	1	1	1	1	2
March	7	5	12	2	2	4	4	1	5
April	3	5	8	5	4	9	0	2	2
May	2	6	8	3	3	6	4	0	4
June	5	3	8	2	7	9	1	0	1
July	3	3	6	2	6	8	0	2	2
August	1	9	10	2	5	7	1	0	1
September	5	5	10	3	3	6	1	0	1
October	3	5	8	2	7	9	1	0	1
November	5	3	8	4	4	8	2	1	3
December	3	5	8	0	2	2	1	0	1
Total of Cases	45	58	103	26	45	71	17	8	25
Total of Persons	35	52	87	23	43	66	17	8	..

TABLE No. 4.
CIVIL STATE OF THOSE ADMITTED.

CIVIL STATE.	DURING THE YEAR.			SINCE OPENING OF HOSPITAL.		
	Male.	Female.	Total.	Male.	Female.	Total.
Single	22	23	45	149	94	243
Married	22	23	45	105	86	191
Widowed	1	12	13	16	30	46
Total	45	58	103	270	210	480

TABLE No. 5.
RELIGION OF THOSE ADMITTED.

RELIGION.	DURING THE YEAR.			SINCE OPENING OF HOSPITAL.		
	Male.	Female.	Total.	Male.	Female.	Total.
Baptist	1	4	5	10	9	19
Congregational	2	1	3	7	6	13
Episcopalian	20	22	42	76	63	139
Jewish	1	6	7	3	12	15
Lutheran	0	0	0	0	1	1
Methodist	1	5	6	31	26	57
Plymouth Brethren	1	0	1	1	1	2
Presbyterian	15	13	28	69	49	118
Protestant	4	2	6	67	38	105
Roman Catholic	0	4	4	4	7	11
Unitarian	0	0	0	1	1	2
Unknown	0	1	1	1	2	3
Total	45	58	103	270	210	480

TABLE No. 6.
NATIONALITY OF THOSE ADMITTED.

NATIONALITY.	DURING THE YEAR.			SINCE OPENING OF HOSPITAL.		
	Male.	Female.	Total.	Male.	Female.	Total.
Canada	30	32	62	163	119	282
England	8	8	16	50	29	79
France	0	0	0	3	1	4
Germany	0	0	0	1	0	1
Holland	0	1	1	0	1	1
Ireland	1	8	9	13	28	41
Ile of Man	0	0	0	1	0	1
Newfoundland	0	1	1	1	4	5
Norway	1	0	1	1	0	1
Poland	1	0	1	1	2	3
Roumania	0	1	1	1	1	2
Russia	0	3	3	1	5	6
Scotland	2	2	4	19	12	31
United States	2	2	4	12	8	20
Wales	0	0	0	1	0	1
West Indies	0	0	0	1	0	1
Unknown	0	0	0	1	0	1
Total	45	58	103	270	210	480

TABLE No. 7.
EDUCATION OF THOSE ADMITTED.

EDUCATION.	DURING THE YEAR.			SINCE OPENING OF HOSPITAL.		
	Male.	Female.	Total.	Male.	Female.	Total.
Superior	15	20	35	64	38	102
Common School	22	28	50	157	130	287
Can read only	4	2	6	20	18	38
Cannot read or write	4	8	12	29	24	53
Total	45	58	103	270	210	480

TABLE No. 8.
SHOWING COUNTIES, ETC., FROM WHICH PATIENTS HAVE BEEN ADMITTED.

COUNTIES, ETC.	DURING THE YEAR.			SINCE OPENING OF HOSPITAL.		
	Male.	Female.	Total.	Male.	Female.	Total.
Argenteuil	1	1	2	10	4	14
Beauharnois	0	2	2	0	2	2
Berthier	1	0	1	2	0	2
Bonaventure	3	0	3	5	3	8
Brome	1	2	3	3	8	11
Chambly	0	0	0	1	1	2
Chateauguay	1	1	2	5	4	9
Compton	2	1	3	5	1	6
Drummond	1	0	1	2	2	4
Gaspé	0	0	0	1	1	2
Hochelaga, including City of Montreal	21	37	58	144	124	268
Huntingdon	0	1	1	7	6	13
Iberville	0	0	0	1	1	2

TABLE No. 8.—Continued.

SHOWING COUNTIES, ETC., FROM WHICH PATIENTS HAVE BEEN ADMITTED.

COUNTIES, ETC.	DURING THE YEAR.			SINCE OPENING OF HOSPITAL.		
	Male.	Female.	Total.	Male.	Female.	Total.
Jacques Cartier	0	0	0	0	3	3
Joliette	1	0	1	3	0	3
L'Assomption	0	0	0	1	0	1
Megantic	0	0	0	0	1	1
Missisquoi	0	1	1	12	4	16
Ottawa	1	1	2	6	4	10
Pontiac	1	0	1	4	2	6
Quebec	2	3	5	5	4	9
Richmond	2	1	3	15	2	17
Rimouski	0	0	0	0	1	1
Rouville	1	0	1	2	1	3
St. Johns	0	0	0	1	2	3
St. Maurice	0	0	0	0	1	1
Shefford	0	0	0	4	2	6
Sherbrooke	0	1	1	7	5	12
Soulanges	0	0	0	1	0	1
Stanstead	1	1	2	8	4	12
Terrebonne	0	0	0	0	5	5
Vaudreuil	0	0	0	1	0	1
Wolfe	0	0	0	0	1	1
Ontario	4	5	9	11	10	21
United States	1	0	1	2	1	3
Other countries	0	0	0	1	0	1
Total	45	58	103	270	210	480

TABLE No. 9.

SHOWING THE OCCUPATIONS OF THOSE ADMITTED.

OCCUPATION.	DURING THE YEAR.			SINCE OPENING OF HOSPITAL.		
	Male.	Female.	Total.	Male.	Female.	Total.
Agent	1	0	1	6	0	6
Artist	1	0	1	2	0	2
Blacksmith	0	0	0	1	0	1
Book-binder	0	0	0	1	0	1
Book-keeper	0	1	1	5	2	7
Brassfinisher	1	0	1	3	0	3
Brewer	1	0	1	4	0	4
Broker	0	0	0	2	0	2
Cabinet-maker	0	0	0	3	0	3
Carpenter	1	0	1	7	0	7
Cheese Inspector	0	0	0	1	0	1
Chemist	0	0	0	1	0	1
Clergyman	1	0	1	4	0	4
Clerk	7	0	7	20	0	20
Commercial Traveller	1	0	1	4	0	4
Confectioner	0	0	0	2	1	3
Cook	0	0	0	0	2	2
Daughter of Business Man	0	3	3	0	9	9
“ “ Farmer	0	1	1	0	10	10
“ “ Laborer	0	0	0	0	1	1
“ “ Mechanic	0	1	1	0	2	2

TABLE No. 9.—Continued.
SHOWING THE OCCUPATIONS OF THOSE ADMITTED.

OCCUPATION.	DURING THE YEAR.			SINCE OPENING OF HOSPITAL.		
	Male.	Female.	Total.	Male.	Female.	Total.
Dentist	0	0	0	1	0	1
Engraver	0	0	0	1	0	1
Engineer	1	0	1	2	0	2
Farmer	9	1	10	54	1	55
Governess	0	0	0	1	0	1
Glass-blower	0	0	0	0	1	1
Harness-maker	0	0	0	1	0	1
Housekeeper	1	0	1	2	0	2
Jeweller and Watchmaker	0	1	1	0	6	6
Laborer	0	0	0	2	0	2
Leather-cutter	7	0	7	46	0	46
Letter-carrier	0	0	0	1	0	1
Machinist	0	0	0	1	0	1
Marble-cutter	3	0	3	15	0	15
Merchant	0	0	0	1	0	1
Millwright	3	1	4	17	1	18
Musician	1	0	1	2	0	2
Music Teacher	0	0	0	1	0	1
Nurse	0	4	4	2	6	8
Painter	0	0	0	0	2	2
Potter	0	0	0	4	0	4
Printer	0	0	0	1	0	1
Publican	2	0	2	4	0	4
School Inspector	0	0	0	3	0	3
School Teacher	0	0	0	2	0	2
School Teacher	0	2	2	3	10	13
Seamstress	0	1	1	0	6	6
Servant	0	7	7	2	31	33
Shipper	0	0	0	1	0	1
Shoemaker	1	0	1	1	0	1
Slater	0	0	0	1	0	1
Soapmaker	0	0	0	1	0	1
Soldier	0	0	0	2	0	2
Steamboat Captain	0	0	0	6	0	6
Stenographer	0	0	0	2	0	2
Student	0	0	0	0	1	1
Tailor	0	0	0	4	0	4
Tailor	0	1	1	1	2	3
Telegraph Operator	0	0	0	1	0	1
Waiter	0	0	0	2	0	2
Widow of Business Man	0	3	3	0	5	5
" " Farmer	0	2	2	0	4	4
" " Mechanic	0	1	1	0	3	3
" " Professional Man	0	0	0	0	1	1
Wife of Business Man	0	5	5	0	20	20
" " Farmer	0	2	2	0	17	17
" " Laborer	0	7	7	0	18	18
" " Mechanic	0	7	7	0	22	22
" " Professional Man	0	1	1	0	5	5
Wagon-maker	0	0	0	1	0	1
Unascertained	0	1	1	2	4	6
No occupation	3	5	8	11	17	28
Total	45	58	103	270	210	480

TABLE No. 10.
SHOWING AGES ON ADMISSION.

AGE.	DURING THE YEAR.			SINCE OPENING OF HOSPITAL.		
	Male.	Female.	Total.	Male.	Female.	Total.
Under 15 years.....	0	0	0	0	1	1
From 15 to 20 years.....	4	1	5	19	7	26
" 20 to 25 ".....	4	13	17	25	26	51
" 25 to 30 ".....	5	11	16	39	36	75
" 30 to 35 ".....	4	7	11	29	24	53
" 35 to 40 ".....	5	5	10	32	23	55
" 40 to 45 ".....	6	0	6	24	13	37
" 45 to 50 ".....	5	6	11	34	19	53
" 50 to 60 ".....	6	7	13	34	21	55
" 60 to 70 ".....	3	5	8	15	27	42
" 70 to 80 ".....	2	3	5	15	9	24
80 years and over.....	1	0	1	3	3	6
Unknown.....	0	0	0	1	1	2
Total.....	45	58	103	270	210	480

TABLE No. 11.
SHOWING NUMBER OF THE ATTACK ON ADMISSION.

NUMBER OF ATTACK.	DURING THE YEAR.			SINCE OPENING OF HOSPITAL.		
	Male.	Female.	Total.	Male.	Female.	Total.
First attack.....	29	39	68	175	116	291
Second ".....	9	7	16	33	41	74
Third ".....	3	5	8	14	17	31
Fourth ".....	2	0	2	7	3	10
Fifth ".....	0	3	3	3	4	7
Congenital.....	2	3	5	17	11	28
Unascertained.....	0	1	1	21	18	39
Total.....	45	58	103	270	210	480

TABLE No. 12.
SHOWING ALLEGED DURATION OF INSANITY PRIOR TO ADMISSION.

DURATION.	DURING THE YEAR.			SINCE OPENING OF HOSPITAL.		
	Male.	Female.	Total.	Male.	Female.	Total.
Under 1 week.....	1	3	4	12	15	27
" 1 month.....	10	15	25	38	25	64
From 1 to 3 months.....	6	15	21	28	27	55
" 3 to 6 ".....	4	6	10	17	14	31
" 6 to 9 ".....	3	3	6	15	10	25
" 9 to 12 ".....	1	1	2	6	8	14
" 1 to 2 years.....	3	3	6	18	22	40
" 2 to 3 ".....	3	2	5	24	19	43
" 3 to 5 ".....	5	5	10	30	14	44
" 5 to 10 ".....	3	1	4	24	13	37
" 10 to 15 ".....	2	0	2	11	10	21
" 15 to 20 ".....	0	0	0	6	6	12
" 20 to 30 ".....	0	0	2	10	10	20
" 30 to 40 ".....	0	0	0	4	0	4
Congenital.....	2	3	5	17	11	28
Unknown.....	0	1	1	10	5	15
Total.....	45	58	103	270	210	480

TABLE No. 13.

SHOWING STATISTICS OF HEREDITY IN THOSE ADMITTED.

HEREDITY.	DURING THE YEAR.			SINCE OPENING OF HOSPITAL.		
	Male.	Female.	Total.	Male.	Female.	Total.
Paternal Branch.....	4	5	9	23	18	41
Maternal Branch.....	2	5	7	29	22	51
Paternal and Maternal Branches.....	4	2	6	6	4	10
Insane Relations—History unknown.....	9	10	19	31	25	56
Unascertained.....	12	11	23	101	48	149
Said not to be hereditary.....	14	25	39	80	93	173
Total.....	45	58	103	270	210	480

TABLE No. 14.

SHOWING ALLEGED PROBABLE EXCITING CAUSE OF INSANITY IN THOSE ADMITTED.

CAUSATION.	DURING THE YEAR.			SINCE OPENING OF HOSPITAL.		
	Male.	Female.	Total.	Male.	Female.	Total.
Abuse of opiates.....	0	1	1	1	3	4
Abuse of tobacco.....	0	0	0	1	0	1
Brain tumor.....	0	1	1	1	2	3
Cerebral hemorrhage.....	1	0	1	4	2	6
Change of life.....	0	3	3	0	8	8
Disappointed affection.....	0	3	3	2	7	9
Domestic trouble, grief, &c.....	1	6	7	7	21	28
Epilepsy.....	3	0	3	12	5	17
Excessive study.....	0	0	0	2	3	5
Fever.....	0	0	0	3	1	4
Fright.....	1	0	1	1	5	6
General ill-health.....	1	2	3	16	13	29
Heredity.....	0	2	2	0	2	2
Injury to head.....	4	2	6	16	5	21
Insomnia.....	1	1	2	3	1	4
Intemperance in drink.....	3	0	3	23	4	27
Isolated life.....	0	0	0	0	1	1
La Grippe.....	1	0	1	7	3	10
Masturbation.....	3	1	4	14	1	15
Meningitis.....	0	1	1	1	1	2
Menstrual irregularity.....	0	2	2	0	5	5
Mental anxiety, worry, overwork.....	4	6	10	19	15	34
Monotonous employment.....	1	0	1	2	0	2
Ovarian irritation.....	0	1	1	0	3	3
Pecuniary difficulty, business anxiety.....	4	0	4	18	3	21
Puerperal.....	0	6	6	0	18	18
Religious excitement.....	1	3	4	5	5	10
Senility.....	1	0	1	8	5	13
Sunstroke.....	1	0	1	10	2	12
Syphilis.....	3	0	3	6	0	6
Vicious indulgences.....	0	0	0	7	0	7
Unascertained.....	9	14	23	64	55	119
Congenital.....	2	3	5	17	11	28
Total.....	45	58	103	270	210	480

TABLE No. 15.
STATE OF BODILY HEALTH WHEN RECEIVED OF THOSE
ADMITTED.

STATE OF HEALTH.	DURING THE YEAR.			SINCE OPENING OF HOSPITAL.		
	Male.	Female.	Total.	Male.	Female.	Total.
In average health and condition.....	15	18	33	82	61	143
In indifferent health and reduced condition.....	21	26	47	133	106	239
In bad health and exhausted condition.....	9	14	23	55	43	98
Total.....	45	58	103	270	210	480

TABLE No. 16.
SHOWING DURATION OF INSANITY PRIOR TO ADMISSION
OF THOSE REMAINING IN THE HOSPITAL
DECEMBER 31st, 1893.

DURATION OF INSANITY.	Male.	Female.	Total.
Less than 1 year.....	21	19	40
Over 1 year.....	13	7	20
“ 2 “.....	8	6	14
“ 3 “.....	15	11	26
“ 5 “.....	14	7	21
“ 10 “.....	27	21	48
Congenital.....	12	4	16
Unknown.....	5	1	6
Total.....	115	76	191

TABLE No. 17.
SHOWING DURATION OF INSANITY PRIOR TO ADMISSION
IN THOSE DISCHARGED RECOVERED.

DURATION OF INSANITY.	DURING THE YEAR.			SINCE OPENING OF HOSPITAL.		
	Male.	Female.	Total.	Male.	Female.	Total.
Less than 1 month.....	8	17	25	32	32	64
“ 2 “.....	1	5	6	10	11	21
“ 3 “.....	0	3	3	4	6	10
“ 6 “.....	0	3	3	4	7	11
“ 9 “.....	0	1	1	3	4	7
“ 1 year.....	0	1	1	3	5	8
Over 1 year.....	4	4	8	11	8	19
Unknown.....	1	0	1	3	3	6
Total.....	14	34	48	70	76	146

TABLE NO. 18.
FORM OF MENTAL DISORDER ON ADMISSION IN ADMISSIONS, DISCHARGES AND DEATHS, WITH CONDITION ON DISCHARGE.

FORM OF MENTAL DISORDER.	DURING THE YEAR.												SINCE OPENING OF HOSPITAL.																			
	Cases Admitted.						Cases Discharged.						Cases Admitted.						Cases Discharged.													
	M.	F.	T.	M.	F.	T.	Recoverd.	Improved.	Unimproved.	DEATHS.	Recoverd.	Improved.	Unimproved.	DEATHS.	Recoverd.	Improved.	Unimproved.	DEATHS.														
Congenital Mental Deficiency.....	2	3	5	0	0	0	0	0	0	0	0	0	0	1	0	1	17	11	28	0	0	0	0	0	0	3	4	3	7	1	1	2
Mania, Acute.....	8	20	28	2	18	25	0	1	1	0	0	0	0	2	0	2	45	43	88	39	37	76	1	5	6	0	0	0	0	2	1	3
“ Chronic.....	8	12	20	2	6	8	1	4	5	1	1	2	1	0	1	71	49	120	6	12	18	11	10	21	2	1	3	6	2	8		
“ Recurrent.....	4	3	7	0	3	3	1	1	0	0	0	0	1	1	9	15	24	4	13	17	0	1	1	0	0	0	0	1	1			
Melancholia, Acute.....	4	2	6	2	2	4	1	0	1	1	2	0	1	1	19	16	35	6	6	12	2	2	4	1	2	7	3	10				
“ Chronic.....	1	1	2	1	0	1	2	1	3	0	0	0	1	0	1	15	8	23	1	1	2	3	2	5	3	0	3	3	1	4		
“ Recurrent.....	1	0	1	0	0	0	1	0	1	0	0	0	1	0	1	0	0	0	1	0	0	1	0	0	1	0	0	0	0	0		
Dementia, Acute.....	2	1	3	1	2	0	0	0	0	0	0	0	1	0	1	0	1	4	3	7	2	1	3	0	0	0	0	0	0	0		
“ Chronic.....	2	6	8	0	0	0	1	2	0	0	0	0	1	0	1	4	28	36	64	0	0	0	0	3	6	1	0	1	4	3	7	
“ Smille.....	2	3	5	0	0	0	0	0	0	0	0	0	3	1	4	12	9	21	0	0	0	0	0	0	0	0	0	0	0	0		
General Paralysis.....	6	0	6	0	0	0	0	0	0	0	0	0	3	1	4	12	9	21	0	0	0	0	0	0	0	0	0	0	0	0		
Paralytic Insanity.....	1	0	1	0	0	0	2	2	2	0	2	3	0	3	23	1	24	0	0	0	0	0	0	0	5	5	2	2	6	6		
“ “.....	3	1	4	0	0	0	0	0	0	0	1	2	1	2	3	12	8	20	2	1	3	1	0	1	0	0	0	0	1	2	3	
Epileptic.....	0	5	5	0	4	0	0	0	0	0	0	0	1	2	3	12	8	20	2	1	3	1	0	1	0	0	0	0	2	4		
Organic Brain Disease.....	0	0	0	0	0	0	0	0	0	0	0	0	0	0	0	6	6	0	4	4	0	0	0	0	0	0	0	0	0	1	1	
Toxic Insanity.....	1	1	2	1	0	1	0	1	0	0	0	0	0	1	1	1	2	0	0	0	0	0	0	0	0	0	0	0	0	1	1	
Traumatic Insanity.....	0	0	0	0	0	0	0	0	0	0	0	0	0	0	11	2	13	10	1	11	1	1	2	0	0	0	0	0	0	1	1	
Total of Cases.....	45	58	103	14	34	48	8	9	17	4	2	6	17	8	25	270	210	480	70	76	146	28	27	55	13	5	18	40	23	63		
Total of Persons.....	35	52	87	12	32	44	7	9	16	4	2	6	17	8	25	245	196	440	64	71	135	25	26	51	12	5	17	40	23	63		

44

TABLE NO. 19.
PERIOD OF RESIDENCE AND MENTAL CONDITION OF
THOSE DISCHARGED.

PERIOD OF RESIDENCE.	MENTAL CONDITION.													
	DURING THE YEAR.						SINCE OPENING OF HOSPITAL.							
	Recovered.		Improved.		Unimproved.		Total.	Recovered.		Improved.		Unimproved.		Total.
	M.	F.	M.	F.	M.	F.	M.	F.	M.	F.	M.	F.		
Under 1 month	0	5	1	2	1	0	9	9	10	4	5	3	2	33
From 1 to 2 months..	3	4	0	3	0	1	11	13	5	3	5	2	1	29
" 2 to 3 " ..	0	7	1	1	0	0	9	4	11	3	2	0	0	20
" 3 to 6 " ..	4	10	2	0	0	0	16	22	26	6	5	3	0	62
" 6 to 9 " ..	3	5	0	1	1	0	10	10	12	4	3	1	1	31
" 9 to 12 " ..	0	0	0	1	0	0	1	6	5	3	3	1	0	18
" 1 to 2 years....	2	2	4	1	2	0	11	3	6	4	4	2	0	19
" 2 to 3 "	2	0	0	0	0	0	3	3	0	1	0	1	1	6
" 3 to 5 "	0	1	0	0	0	0	1	0	1	0	0	0	0	1
Total	14	34	8	9	4	2	71	70	76	28	27	13	5	219

TABLE NO. 20.
SHOWING AGE, LENGTH OF RESIDENCE AND PROXIMATE CAUSE
OF DEATH OF THOSE WHO DIED DURING THE YEAR.

No.	Sex.	Age.	TIME IN HOSPITAL.			CAUSE OF DEATH.
			Years.	Months.	Days.	
1	F.	51	0	8	20	Apoplexy.
2	M.	55	2	4	1	Marasmus.
3	F.	72	0	0	13	Heart clot.
4	M.	33	2	4	17	General Paresis.
5	F.	40	0	7	6	Softening of Brain.
6	M.	23	2	3	10	Phthisis.
7	M.	38	0	8	15	General Paresis.
8	M.	24	0	0	5	Exhaustion incident to being brought to Hospital.
9	M.	45	0	0	21	Exhaustion of Acute Mania.
10	F.	56	0	6	26	Apoplexy.
11	F.	79	0	6	27	Inflammation of Bowels.
12	M.	65	2	5	4	Pulmonary Embolism.
13	M.	35	0	11	12	Phthisis.
14	M.	33	2	7	29	Epilepsy.
15	M.	72	0	11	10	Heart Disease.
16	M.	65	0	1	5	Heart Disease.
17	F.	34	1	3	29	Epilepsy.
18	F.	30	2	2	16	Phthisis.
19	M.	34	0	6	3	Phthisis.
20	M.	33	3	0	17	Phthisis.
21	M.	59	0	0	19	Heart Disease.
22	F.	49	0	5	15	Marasmus.
23	M.	22	3	0	2	Phthisis.
24	M.	65	2	11	3	General Paresis.
25	M.	79	0	8	21	La Grippe.

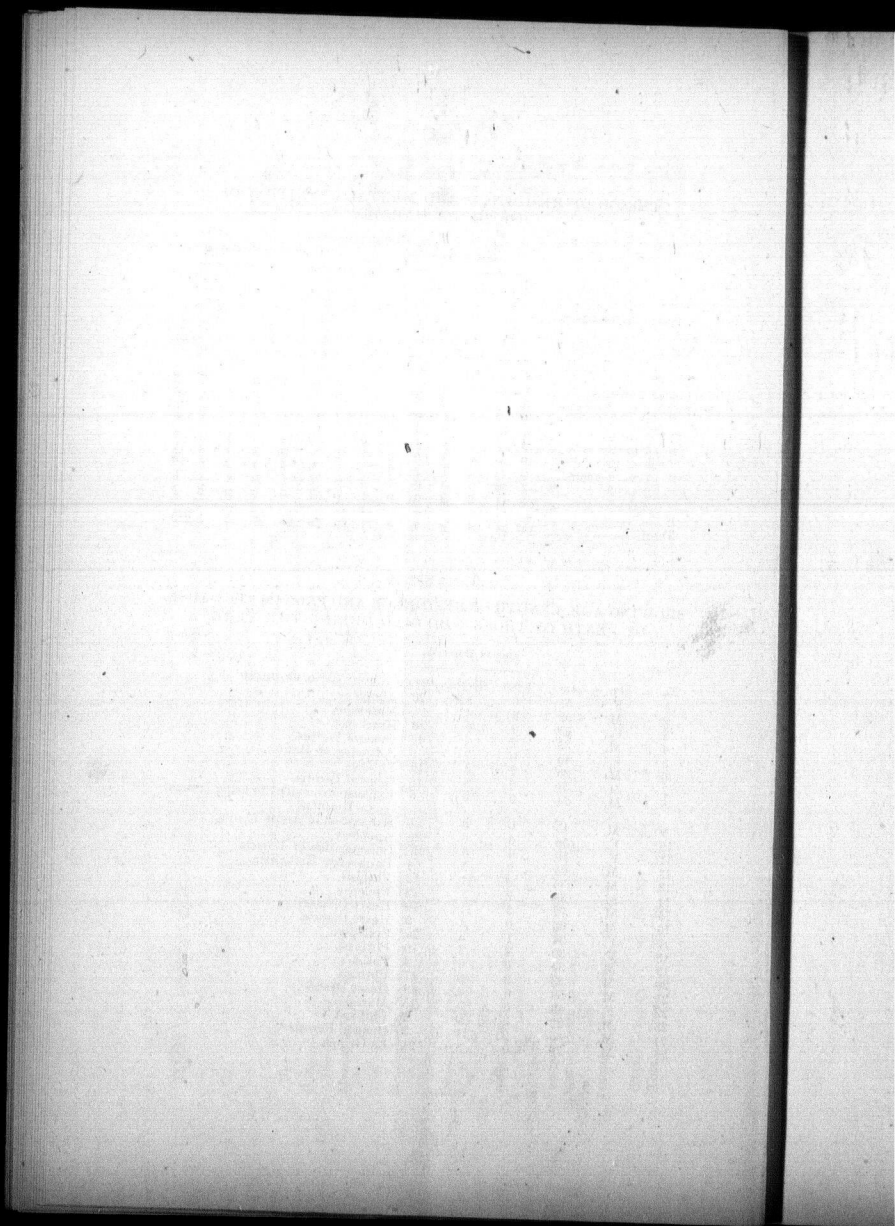

FINANCIAL STATEMENT

T
E
A
A
E
E
B
C
C
C
C
C
C
C
C
C
C
C
C
D
D
D
D
E
E
E
E
E
F
F
G
H
H
H

2

REVENUE AND EXPENDITURE REPORT OF THE
MEDICAL SUPERINTENDENT FOR THE
YEAR 1893.

ACCOUNTS SUBMITTED TO THE BOARD OF MANAGEMENT DURING 1893,
SHOWING NATURE AND AMOUNT OF CLAIM.

NAME.	CHARACTER OF CLAIM.	AMOUNT.
The Medical Superintendent.....	Petty Cash Disbursements.....	\$648 69
Pay List	Salaries and Wages.....	13,415 03
Alexander, Charles.....	Confectionery.....	7 85
Ames, Holden & Co.....	Shoes, etc.....	77 42
Ayer & Co., A. A.....	Butter and Cheese.....	1,208 12
Bowes & McWilliams.....	Fruits, etc.....	375 09
British American Dyeing Co.....	Carpet-dyeing.....	13 80
Brodie, John.....	Potatoes.....	25 00
Brodie & Harvie.....	Flour, etc.....	52 95
Caldwell, John.....	Potatoes.....	14 68
Canada Meat Packing Co., The.....	Butcher's Meat.....	3,502 47
Canada Paint Co., The.....	Paints and Oils.....	101 95
Canadian Rubber Co., The.....	Rubber Goods.....	23 06
Caverhill, Learmont & Co.....	Shelf Hardware.....	222 25
Chase & Sanborn.....	Coffee.....	64 45
Childs & Co., George.....	Groceries.....	808 04
Christie, Brown & Co.....	Biscuits, etc.....	34 75
Crathern & Caverhill.....	Hardware.....	59 77
Colonial House.....	Cretonne.....	3 25
Copland & Company.....	Coal.....	2,494 34
Currie & Co., W. & F. P.....	Cement, etc.....	146 85
Dart & Co.....	Drugs.....	11 46
Davis & Lawrence Co.....	Drugs.....	42 08
Dougall & Son, John.....	Printing.....	50 00
Drysdale & Co., Wm.....	Stationery.....	14 50
Duncan, George.....	Butter and Eggs.....	173 03
Eddy Co., The E. B.....	Fire-pails, etc.....	32 00
Euard & Macdonald.....	Tinware.....	6 10
Evans, William.....	Oats, etc.....	182 00
Evans Bros.....	Coal.....	31 19
Evans & Sons.....	Lessive Phemix.....	52 64
Ewing & Co., William.....	Seeds, etc.....	273 66
Fraser, Viger & Co.....	Wine, etc.....	9 65
Frothingham & Workman.....	Hardware.....	17 50
Fyfe, James.....	Scales.....	12 00
Garth & Co.....	Pipe and Fittings.....	196 01
Harling Ronald & Co.....	Coal.....	241 99
Hartt, Geo. F.....	Coal.....	420 92
Hayes, J. J.....	Oats and Straw.....	175 64
Hunt, Barnes & Co.....	Fish.....	285 18

NAME	CHARACTER OF CLAIM	AMOUNT
Kelly, M.	Potatoes	\$ 23 80
Kenehan, James.	Repairs to Vehicles, etc.	110 75
Labbe & Co.	Chairs	32 50
Lefebvre & Co., Michel	Jams, etc.	44 34
Lattimer, R. J.	Repairs to Vehicles, etc.	8 75
Laurie & Bro., J.	Branch Pipe	27 55
Leavens, D.	Potatoes	66 50
Liggett, Thomas	Carpet, etc.	203 08
Lovell & Sons, John	Stationery, etc.	9 50
Lyman, Sons & Co.	Drugs, etc.	223 18
Major Manufacturing Co., The	Wire Goods	2 75
Mason, James.	Horse Shoeing, etc.	96 27
Mathewson & Co., J. A.	Groceries	1,041 93
Meldrum Bros	Coal Cartage	1,110 75
Miller, Son & Co., Robt.	Stationery, etc.	81 18
Mitchell & Co., Robt	Engineers' Supplies	45 51
Monette, Chas	Chickens	8 45
Montreal Biscuit Co	Biscuits	28 55
Morton, Phillips & Co.	Stationery	12 73
Mount & Co., E. C.	Repairs to Furnaces	25 65
McArthur & Co., Alex.	Alterations to Floor	19 20
McBride, Harris & Co.	Fruits, etc.	96 14
McDonald, J. K.	Repairs to Locks	2 30
McGarry, George	Eggs	243 20
Nelson & Sons, H. A.	Brooms, Matches, etc.	101 04
Ogilvie, W. W.	Bran, Flour, etc.	510 55
Ogilvy & Sons, Jas. A.	Dry Goods, etc.	574 12
Pallasco, A.	Hardware	22 61
Pope, R. H.	Butter	347 10
Prowse, Geo. R.	Tinware, etc.	74 14
Ramsay & Son, A.	Glass	37 51
Rattray & Co., J.	Tobacco	137 85
Roberts, J. W.	Harness, etc., etc.	88 75
Royal Electric Co.	Electric Lamps	61 75
Russell, Hugh.	Perforated Seats, etc.	6 00
Sclater & Co., Wm.	Fire Extinguishers	2 40
Scott & Co., Jas.	Oats, etc.	64 91
Scott, Henderson & Co.	Potatoes	156 28
Seale & Son, Richard	Interments	18 00
Shearer, James	Lumber	227 83
Shorey & Co., H.	Clothing	33 75
Strachan James.	Bread	2,459 29
Strachan & Co., W.	Soap	9 25
Wait & Co., Geo	Potatoes etc.	68 57
Walker, W. S.	Clock	4 50
Ward, J. K.	Sawdust, etc.	12 00
White W. C.	Boiler Repairs	92 22
Wiley & Co., A. T.	Crockery	173 10
Wilson, Jr., Jas	Oil, etc.	120 56
Wilson & Co., J. C.	Toilet Paper	10 50
Workman, Chas. A.	Pants	36 00

\$34,542 10

FT.
 3 80
 0 75
 2 50
 4 34
 3 75
 7 55
 50
 08
 50
 18
 75
 93
 75
 51
 45
 55
 73
 85
 20
 14
 30
 04
 20
 55
 12
 61
 10
 14
 51
 85
 75
 75
 00
 40
 91
 28
 09
 83
 29
 75
 57
 50
 30
 22
 10
 56
 50
 00
 0
 =

ITEMIZED STATEMENT
 OF THE KIND, QUANTITY AND COST OF ARTICLES PURCHASED
 FOR THE HOSPITAL DURING 1893.

ARTICLE.	MEASURE.	QUANTITY.	COST.
BREADSTUFFS.			
Baking Powder	lbs.	89	\$35 10
Biscuits, Fancy	lbs.	153	19 57
" Fruit	lbs.	281	30 71
" Soda	lbs.	140	9 80
Bread, Bakers'	lbs.	77,796	2,454 29
Buns, Easter	dozen.	25	5 00
Corn Meal	barrels.	3	11 45
Flour	barrels	20	90 08
Oatmeal	barrels	23	100 40
Oats, Rolled	barrels.	11	48 50
Wheat, Cracked	barrels.	1	4 40
			\$2,809 30
BUTTER	lbs.	7,488	1,591 79
EGGS	dozen.	1,643	260 86
FISH.			
Cod	lbs.	555	33 55
Finnan Haddie	lbs.	610	46 35
Haddock	lbs.	3,676	183 80
Herrings	pails.	7	7 00
Lobsters, Canned	dozen.	8	14 00
Oysters	gallons.	7 1/2	12 30
Salmon, Canned	dozen.	16	24 20
Sardines	dozen.	8	9 50
Sundry	lbs.	62	6 78
			337 48
FRUIT.			
Apples	barrels	26	81 95
" Evaporated	lbs.	656	52 63
Apricots	lbs.	16	4 00
Blueberries			47 04
Cherries, Tins	dozen	1	2 25
Coconut, Dess.	lbs.	18	6 21
Cranberries			7 75
Currants, Dried	lbs.	450	27 48
Figs	lbs.	661	36 49
Gooseberries			3 50
Grapes			14 84
Jams and Jellies	lbs.	1,169	121 40
Lemons	dozen	72	12 15
Marmalade	lbs.	96	17 05
Nuts, Assorted	lbs.	53	7 70
Oranges	dozen	39	8 03
Carried forward			\$4,999 43

ARTICLE	MEASURE	QUANTITY	COST.
<i>Brought forward</i>			\$4,999 43
FRUIT.—Continued.			
Peaches			\$5 00
" Canned	dozen	7	22 00
" Evaporated	lbs.	25	6 25
Pears			7 50
" Canned	dozen	2	4 00
Pine Apples	dozen	1	2 70
Plums			5 00
Prunes	lbs.	1,210	90 92
Raisins	lbs.	432	29 82
Raspberries			23 63
Strawberries	baskets	264	19 52
Sundries			4 37
			<hr/>
			671 18
GROCERIES.			
Barley	lbs.	300	7 00
Brandy	gallons	$\frac{1}{2}$	2 00
Candies			2 35
Cheese	lbs.	1,046	116 41
Coffee	lbs.	377	90 79
Corn Starch	lbs.	120	8 80
Farina	lbs.	120	14 88
Gelatine			7 70
Hominy	lbs.	72	3 75
Honey	lbs.	90	6 60
Ketchup	dozen	1	1 25
Lard	lbs.	180	18 45
Mustard	lbs.	72	15 50
Peel, Mixed	lbs.	14	2 80
Pepper	lbs.	36	5 75
Pickles			12 88
Rice	lbs.	600	22 91
Sago	lbs.	20	1 00
Salt	lbs.	1,554	11 92
Sauce, Worcester	dozen	1	3 50
Spices			3 78
Sugar, Granulated	lbs.	7,334	383 01
" Yellow	lbs.	5,907	251 25
Syrup, Golden	lbs.	2,014	54 43
" Maple	lbs.	422	19 02
Tapioca	lbs.	339	19 52
Tea	lbs.	1,077	292 07
Vanilla	lbs.	24	4 37
Vinegar	gallons	45	15 95
Wine	gallons	3	4 55
Sundries			91
			<hr/>
			1,405 10
MEAT.			
Bacon	lbs.	1,184	142 28
Beef, Sides	lbs.	6,983	405 07
Corned Briskets	lbs.	3,190	223 30
Corned Rump	lbs.	2,834	255 06
Hams, Smoked	lbs.	1,101	181 76
Kidneys		16	1 50
Lamb	lbs.	1,477	140 46
Livers		73	6 90
Meats, Potted			1 00
Mixed Beef	lbs.	148	14 85
Mutton	lbs.	6,213	435 19
<i>Carried forward</i>			\$7,075 71

ARTICLE.	MEASURE.	QUANTITY.	COST.
<i>Brought forward</i>			
MEAT.—Continued.			
Mutton Chops.....	lbs.....	49 ³	\$ 5 03
Pork, Fresh.....	lbs.....	2,921.....	221 24
“ Salt.....	lbs.....	3,601.....	324 29
Roast, Chuck.....	lbs.....	4,427.....	243 97
“ Rib.....	lbs.....	3 572.....	285 72
“ Sirloin.....	lbs.....	747.....	82 24
Sausage.....	lbs.....	915.....	91 50
“ Bologna.....	lbs.....	261.....	20 84
Shanks.....	lbs.....	117.....	4 34
Steak, Rump.....	lbs.....	1,216.....	121 60
“ Sirloin.....	lbs.....	124.....	16 15
Suet.....	lbs.....	142 ³	9 99
Tongue, Salt.....	lbs.....	384 ³	38 45
Veal.....	lbs.....	2,223.....	157 61
MILK.....	gallons.....	20.....	3,470 24 4 05
POULTRY.			
Chickens.....	pairs.....	18.....	11 01
Ducks.....	pairs.....	2.....	2 60
Turkeys.....	lbs.....	449.....	49 13
			62 74
VEGETABLES.			
Beans, Canned.....	dozen.....	6.....	4 20
“ Dried.....	lbs.....	1,436.....	38 15
Corn, Canned.....	dozen.....	16.....	15 40
Celery.....	3 00
Onions.....	barrels.....	1.....	3 00
Pease, Canned.....	dozen.....	10.....	9 65
“ Split.....	barrels.....	5.....	18 75
Potatoes.....	bushels.....	624.....	397 58
Pumpkins.....	1 90
Tomatoes, Canned.....	11 18
Sundry.....	8 22
			511 03
Total for Food.....			\$11,123 87
BEDDING, CLOTHING AND DRY GOODS.			
Cambric.....	yards.....	65.....	3 90
Canvas.....	yards.....	5.....	2 50
Cheese Cloth.....	yards.....	59.....	2 95
Cotton.....	yards.....	417.....	49 87
Cretonne.....	yards.....	47.....	11 05
Damask.....	yards.....	34.....	2 10
Dress Goods.....	yards.....	8.....	5 13
Galatea.....	yards.....	225.....	23 66
Glass Cloths.....	6.....	1 05
Hats, Straw.....	dozen.....	2.....	1 60
Holland.....	yards.....	74.....	10 68
Leno.....	pieces.....	4.....	2 40
Mitts.....	pairs.....	60.....	19 44
Muslin.....	10 96
Needles.....	3 72
Overalls.....	pairs.....	24.....	16 00
Pants.....	pairs.....	18.....	36 00
Pins.....	6 50
<i>Carried forward</i>			\$11,123 87

ARTICLE	MEASURE	QUANTITY	COST.
<i>Brought forward</i>			\$11,123 87
BEDDING, CLOTHING AND DRY GOODS.—Continued.			
Quilts		12.....	\$19 20
Sheepskins		6.....	3 65
Sheeting	yards	312.....	51 59
" rubber	yards	15.....	9 56
Silicia	yards	48.....	5 50
Smocks	dozen	2.....	17 75
Stockings	dozen	3.....	7 95
Tabling	yards	133 ³	52 43
Table Napkins	dozen	4.....	6 60
Tape			1 60
Thread, Spools	dozen	26.....	12 66
Ticking	yards	159.....	30 05
Towelling	yards	438.....	39 32
Towels, Hand	dozen	6.....	7 25
Tarlatan	yards	12.....	2 21
Tary Cloths	dozen	1.....	3 50
Yarn	lbs.	7.....	7 74
Sundry			12 75
			500 82
CROCKERY, ETC.			
Basins	dozen	1.....	3 60
Berry Dishes		2.....	1 05
Bowls	dozen	24.....	16 80
Chambers	dozen	13.....	39 00
Cups and Saucers	dozen	19.....	17 70
Cuspidores		6.....	5 25
Egg Cups	dozen	2.....	1 70
Jars, Preserve	dozen	24.....	28 80
Jelly Tumblers	dozen	3.....	1 35
Jugs	dozen	2.....	9 75
Plates, Dinner	dozen	9.....	9 30
" Fruit	dozen	1.....	1 50
" Soup	dozen	12.....	10 80
Salt Shakers	dozen	2.....	1 50
Tumblers		18.....	3 60
Sundry			1 40
			153 10
FARM.			
Blankets, Horse		1.....	3 25
Bran	tons	6 ¹ / ₂	102 00
Brooms, Stable			1 09
Castor Oil	gallons	2.....	2 75
Chickens	pairs	13.....	8 45
Corn	bushels	5.....	3 70
Corn Planter		1.....	30 00
Feed	tons	8.....	180 00
Fountain, Chicken		1.....	1 25
Grinding Feed			3 25
Hammers, Stone	dozen	1.....	3 08
Harness, Carriage	set	1.....	45 00
" Repairs			30 45
" Blacking	tins	18.....	3 75
Hay	lbs	9,430.....	59 67
Hens' Nests	dozen	1.....	8 10
Hoes		3.....	1 20
Horseshoeing			91 77
Land Plaster	bags	16.....	8 00
Manure			10 00
<i>Carried forward</i>			\$11,777 79

ARTICLE.	MEASURE.	QUANTITY.	COST.
<i>Brought forward</i>			
			\$11,777 79
FARM.—Continued.			
Neatsfoot Oil.....	gallons	2	\$ 2 00
Oats.....	lbs	32,205	379 50
Pails, Milk.....		3	3 00
Paris Green.....	lbs	15	2 25
Pipe for Drains.....			7 60
Rugs.....		2	9 20
Salt.....	lbs	1,200	4 05
Sawdust.....			9 60
Scythes.....		4	3 35
Seed, Sundries.....			161 49
Shorts.....			1 05
Shovels.....		13	8 50
Sieves.....		3	1 50
Slaughtering Cattle.....			2 50
Spades.....		3	2 50
Straw.....	lbs	29,000	76 57
Vehicle, etc., repaired.....			144 90
Wagon Seat.....		1	7 00
Wheat.....	bushels	20	12 05
Whips.....		6	6 80
Sundries.....			10 88
			1,453 05
FUEL, LIGHT AND WATER.			
Asbestos Packing.....	lbs	15	6 00
Axes, Fireman's.....		6	12 00
Branch Pipe.....			27 55
Coal, Hard.....	tons	71	448 51
" Soft.....	tons	1,366	2,731 03
" Cartage.....			1,119 65
Cotton Waste.....	lbs	100	10 00
Dies.....	set	1	5 50
Electric Lamps.....		100	60 00
Engine Grease.....	lbs	30	6 00
Fire Pails.....		66	30 25
Grate Bars for Boilers.....		72	90 72
Hose, Rubber.....	feet	75	13 50
" Fire.....	feet	423	126 90
" Nozzles.....			10 25
Lamps.....			7 20
Lamp Brackets.....		3	3 75
Lanterns.....		12	10 25
Matches.....	gross	8	18 35
Oil, Coal.....	gallons	179	40 39
" Engine.....	gallons	43	21 67
" Sperm.....	gallons	20	27 00
Pipes for Furnaces.....			24 65
Pipe, Fittings and Repairs.....			199 69
Radiators.....		1	13 00
Steam Gauge.....		1	3 40
Tongs.....	pairs	5	5 60
Valves.....			17 05
Wheelbarrow.....		2	10 00
			5,099 86
FURNISHINGS, ETC.			
Baize.....	yards	13	9 75
Carpeting.....	yards	152	167 45
Carpet Binding.....			2 07
" Dyeing.....	yards	160	13 80
<i>Carried forward</i>			\$18,330 70

ARTICLE.	MEASURE.	QUANTITY.	COST.
<i>Brought forward</i>			\$18,330 70
<i>FURNISHINGS, ETC.—Continued.</i>			
Carpet Lining.....	yards.....	90.....	\$ 9 00
<i>Making, etc.</i>	yards.....	131.....	10 48
Chairs.....		50.....	32 50
Clocks.....		2.....	9 50
Mats.....		7.....	16 45
Mirrors.....		6.....	3 00
Oil Cloth.....		4 80
Rug Machines.....		5 72
Seats, Perforated.....		24.....	6 00
Settees, Birch.....		4.....	32 00
Shade Rollers.....	dozen.....	1.....	1 50
			324 02
<i>HARDWARE, ETC.</i>			
Axes.....		3.....	2 65
Bolts.....		2 64
Bread Box.....		1.....	2 00
Casters.....	sets.....	12.....	1 00
Cement.....	barrels.....	57.....	136 50
Chain, Sash.....	feet.....	50.....	1 50
Coffee Pot.....		1.....	1 50
Combs.....		12 55
Cutlery, Engraving.....		3 36
<i>Replating</i>	10 58
Diamond, Glazier's.....		1.....	3 85
Dipper.....		2.....	1 50
Dish, Agate.....		1.....	3 00
Dish Pans.....		3.....	5 50
Enamelled Ware.....		7 75
Etna.....		1.....	1 75
Files.....		5 21
Forks.....	dozen.....	7.....	17 20
Galvanized Iron.....		2 50
Glue.....	lbs.....	20.....	2 50
Hammers.....		3.....	1 04
Hinges.....		2 23
Hooks.....	gross.....	1½.....	1 90
Keys and Blanks.....		5 20
Kitchen Range repairs.....		22 91
Knives.....	dozen.....	3.....	12 00
<i>Cook</i>		3.....	1 72
Latches.....		1 50
Locks.....		44.....	12 10
Nails, Moulding.....	lbs.....	80.....	4 70
<i>Cut</i>		860.....	23 60
Planes.....		4.....	6 00
Razors.....		4.....	3 84
Refrigerators, Repaired.....		8 53
Rope and Twine.....		14 74
Sand.....		7 00
Saws.....		2.....	1 66
Scales.....	set.....	1.....	12 00
Scissors.....	pairs.....	10.....	2 63
Screws.....	gross.....	12.....	4 46
Solder.....	lbs.....	19.....	3 28
Spectacles.....	pairs.....	37.....	8 60
<i>Cases</i>	dozen.....	1.....	1 25
Spoons, Dessert.....	dozen.....	7.....	17 35
<i>Table</i>	dozen.....	13.....	8 90
<i>Carried forward</i>			\$18,654 72

ARTICLE.	MEASURE.	QUANTITY.	COST.
<i>Brought forward</i>			\$18,654 72
HARDWARE, ETC.—Continued.			
Spoons, Tea	dozen	3	\$3 70
Steels		2	1 88
Sugar Can		1	1 75
Tacks		1	5 22
Tarred Paper	rolls	24	19 20
Thermometers		20	5 45
Tin	boxes	4	12 85
Teapot, Agate		1	1 75
Traps		27	3 85
Trays		3	1 75
Trowels		2	1 11
Wire Goods			2 35
Sundry			29 43
			504 47
LAUNDRY AND CLEANING.			
Baskets			1 50
Blacking	dozen	6	4 50
Blue	lbs	131	20 34
Borax	lbs	99	10 95
Brooms	dozen	18	41 34
Brushes, Clothes		6	1 88
" Deck Scrub		3	1 50
" Dust		6	2 00
" Hair		12	3 00
" Scrub	dozen	6	15 00
" Shoe	dozen	1	2 00
Caustic Potash	lbs	288	19 80
" Soda	lbs	80	4 60
Clothes Lines			2 50
Irons			1 97
Laundry Machine Repairs			6 05
Lessive Phenix	lbs	784	51 52
Mangle Covering			17 88
Pails	dozen	2	3 80
Pearline	lbs	252	33 55
Sapolio	dozen	9	9 55
Soap, Bar			171 25
" Cuttings	lbs	185	9 25
" Toilet	dozen	38	25 15
" Powder	lbs	72	9 00
Soda, Sal	lbs	672	6 56
Starch	lbs	354	19 06
Tripoline	dozen	1	1 25
Tubs			2 13
Wax	lbs	20	3 50
Sundry			2 85
			502 23
LUMBER			194 08
			194 08
MEDICINES, ETC.			
Fluid Beef	pints	24	27 83
Medicines			226 42
Medical and Surgical Appliances			15 78
Whiskey	gallons	5½	13 75
			283 78
PAINTS, OILS, ETC.			
Brushes		47	12 47
Colors, Dry	lbs	67	6 07
<i>Carried forward</i>			\$20,139 28

ARTICLE.	MEASURE.	QUANTITY.	COST.
<i>Brought forward</i>			\$20,139 28
<i>PAINTS, OILS, ETC.—Continued.</i>			
Glass			\$47 77
Glue	lbs.	55	11 75
Japan	gallons	6	3 75
Lead, White	lbs.	312	16 76
Oil, Boiled	gallons	23	15 97
Paint, Ready Mixed	gallons	21	21 00
Putty	lbs.	282	5 93
Shellac	gallons	1	1 13
Turpentine	gallons	24	13 00
Whiting	lbs.	1,680	9 92
			165 52
<i>SHOES, ETC.</i>			
Boots, Men's	pairs	28	25 30
“ Women's	pairs	2	1 81
Laces	gross	14	3 50
Rubbers, Men's	pairs	24	11 52
Slippers, Men's	pairs	72	33 60
“ Women's	pairs	12	2 75
			78 48
<i>STATIONERY, ETC.</i>			
Envelopes			7 10
Ink, Indelible	dozen	4	9 25
Books, Blank			17 50
Mimeograph		1	10 00
Paper, Toilet	case	1	10 50
“ Writing			17 00
Printing and Advertising			78 63
Register for 1893			2 25
Sundry			42 32
			194 45
<i>MISCELLANEOUS.</i>			
Amusements			57 24
Dog Tax, Verdun			2 00
Elopers, Recovering			13 25
Employment Agency			7 00
Express			8 82
Incidentals			11 40
Interments			18 00
Pianos Tuned			5 00
Pipes			1 25
P. O. Drawer Rent			9 00
Postage			100 04
Repairs, Ordinary			14 75
Religious Services			102 00
Telegrams			4 16
Tobacco	lbs.	404	195 43
			549 34
<i>SALARIES AND WAGES.</i>			13,415 03
			<u>\$34,542 10</u>
Proportion expended on Capital Account			\$1,499 81

REVENUE

FROM ARTICLES SOLD AND PAYING PATIENTS, ALSO
STATEMENT OF ACCOUNTS RENDERED FOR
PUBLIC PATIENTS FOR THE YEAR 1893.

ARTICLES SOLD.

Barrels.....	\$3 15	
Blinds.....	40 00	
Bottles.....	3 70	
Calves.....	9 00	
Clothes.....	15 00	
Hides.....	14 79	
Hogs.....	403 49	
Old Iron.....	19 24	
Rags.....	9 73	
Stove.....	11 00	
Tallow.....	9 66	
Trunk.....	2 00	
Vat.....	20 00	
		\$559 76

PAY PATIENTS.

From Paying Patients.....	12,563 47
---------------------------	-----------

PUBLIC PATIENTS.

From Public Patients, as per accounts rendered.....	18,681 35
	<u>\$31,804 58</u>

9 28

5 52

8 48

94 45

49 34

15 03

42 10

99 81

PROVINCIAL GOVERNMENT OF QUEBEC IN ACCOUNT WITH THE PROTESTANT HOSPITAL
FOR THE INSANE.

Cr.

Dr.

<p>1893</p> <p>Jan. 1. To amount due Dec 31st, 1892... \$5,974 35</p> <p>Mar. 31. " Account for Board to date... \$4,341 44</p> <p style="padding-left: 20px;">Medical Supt.... 450 00</p> <p>June 30. " Account for Board to date... 3,806 29</p> <p style="padding-left: 20px;">Medical Supt.... 450 00</p> <p>Sept. 30. " Account for Board to date... 4,511 49</p> <p style="padding-left: 20px;">Medical Supt.... 450 00</p> <p>Dec. 31. " Account for Board to date... 4,131 82</p> <p style="padding-left: 20px;">Medical Supt.... 410 00</p> <p style="padding-left: 20px;">Medicines..... 51 00</p> <hr style="border: 0.5px solid black;"/> <p style="text-align: right;">4,632 82</p> <p style="text-align: right;"><u>\$24,616 39</u></p>	<p>1893.</p> <p>Jan. 18. By Cash..... \$4,638 40</p> <p>April 14. " Cash..... 4,754 29</p> <p>July 22. " Cash..... 29 00</p> <p>Aug. 7. " Cash..... 1,300 00</p> <p>Oct. 14. " Cash..... 4,961 49</p> <p> " Maintenance account not allowed..... 108 95</p> <hr style="border: 0.5px solid black;"/> <p>Dec. 31. By Balance..... 19,983 57</p> <p style="text-align: right;">4,632 82</p> <hr style="border: 0.5px solid black;"/> <p style="text-align: right;"><u>\$24,616 39</u></p>
---	--

1894.
Jan. 1. To Balance..... \$4,632 82

MONTREAL, January 23rd, 1894.

CAPITAL ACCOUNT AS AT DECEMBER 31ST, 1893.

Cr.

Dr.	Cr.
1893.	
Dec. 31. To Maintenance Account, balance....	\$8,653 29
" " " Balance	158,316 62
	\$166,969 91
1893.	
Jan. 1. By Balance Credit of this Account last Audit	\$166,969 91
	\$166,969 91

MONTRÉAL, January 23rd, 1894.

LIST OF CREDITORS OPEN ACCOUNTS
AS AT DECEMBER 31st, 1893.

FOLIO.		
73	Geo. Childs & Co	\$21 25
110	Caverhill & Learmont	14 99
119	Robert Miller, Son & Co.	16 08
133	H. A. Nelson & Sons	5 65
138	W. Ewing & Co.	20 50
143	Lyman, Sons & Co	25 28
145	A. Pallascio	7 31
148	James Wilson, Jun'r	9 81
159	Fraser, Viger & Co	4 65
164	James A. Ogilvy & Sons	32 85
167	Hunt, Barnes & Co	27 80
168	James Strachan	181 23
169	The Canada Paint Co.	11 33
177	Crathern & Caverhill	3 81
178	George R. Prowse	4 15
179	W. W. Ogilvie	44 55
187	James Shearer	15 97
191	Robert Mitchell & Co	20 25
267	Ames, Holden & Co	23 57
268	Davis & Lawrence Co	2 06
270	James A. Mathewson & Co	139 20
271	Montreal Biscuit Co	2 50
273	A. T. Wiley & Co	10 50
277	Christie, Brown & Cds	3 69
279	A. A. Ayer & Co	142 77
281	The Canada Meat Packing Co	832 32
283	James Mason	11 66
284	J. Rattray & Co	19 66
288	Bowes & McWilliams	49 21
286	Chase & Sanborne	4 30
288	George McGarry	26 96
496	James Kenihan	9 75
499	Brodie & Harvie	10 90
502	Thomas Ligget	8 60
505	The Canadian Rubber Co	13 50
506	Hon. J. K. Ward	1 00
621	J. J. Hayes	37 02
625	James Fyfe	12 00
625	Alex. McArthur & Co	19 20

\$1,847 77

Montreal, January 23rd, 1894.

SUBSCRIPTIONS TO 31st DECEMBER, 1893.

A. A.	810 00	Craig, Alex.	\$30 00
Adams, R. E.	10 00	Crathern & Caverhill	50 00
Adams, Wm.	25 00	Crescent St. Ch., to qualify David Robertson.	80 00
A Friend at Huntingdon, per Andrew Somerville.	5 00	Cross Sabbath School, Hoche- laga.	10 00
A Friend, per Dr. Burgess.	1 00	Crossley, E. H.	5 00
A. G. C.	5 00	Cruise, Mrs. Peter, Lachute. .	1 00
Anon. in Memoriam.	20 00	Currie, A.	50 00
Archibald, Hy.	100 00	Date, John	10 00
A Recognized Friend.	50 00	Davidson, J. G., Lachute.	7 00
Arnot, Mrs. C. M.	15 00	Daves, T. A.	25 00
Askew, E., Collection Box.	8 50	Deutsche Gesellschaft, to qua- lify Rev. Kr. Riedel.	20 00
Askew, E.	5 00	Dominion Sq. Meth. Church. .	80 00
Balfour, G. H.	10 00	Donation of three residents of Portneuf, per Jos. Ford, Jr. .	30 00
Barsalou, J.	5 00	Dow, The Misses.	5 00
Baumgarten, Mrs.	5 00	Drysdale, W.	10 00
Beatty, Mr., St. Lambert.	2 60	E. B. R.	3 00
Benham, W., Lachute.	1 00	E. M.	5 00
Bennett, Mrs. A., Lachute.	1 00	Emmanuel Church.	48 90
Binnore, Mrs. J.	6 00	English Jurors, per P. Lyall. .	17 00
Bishop of Montreal.	10 00	Erskine Ch., Thanksgiving, .	126 26
Blacklock, F. W.	5 00	Esdaile, J. & R.	10 00
Bodega Restaurant, Patrons of, for Christmas Dinner, per Messrs. J. T. Dawson and Andrew Bell.	75 00	Esplin, George.	50 00
Bond, Mrs. Kate W., collection for new floor in upper flat. .	300 00	Estate Holli-Shorey, \$100, less 10 p.c. Govt. tax.	90 00
Bridan, Miss Mary, Lachute. .	5 00	Estate Jos. Bruneau, \$200, less 10 p.c. Govt. tax.	180 00
Briggs, Wm M.	10 00	Euard, W.	20 00
Brown, David R.	25 00	Evans, W. S., Amusements. .	10 00
Brown, Mrs. James.	5 00	Ewing, A. S.	20 00
Bryson, Hon. Geo., Jr.	50 00	Ewing, Wm.	25 00
Budden, H. A.	5 00	Finley, Dr. F. G.	10 00
Cassil, Chas.	100 00	Fletcher John.	5 00
Chalmers Ch., Thanksgiving, per R. H. Doyle.	18 55	Foley, M. S.	10 00
Cheney, Geo.	25 00	From a Friend.	10 00
Childs, G.	100 00	From South Durham and Lisgar— Byrne, Ed.	1 00
Choir Knox Church.	15 00	Church, C.	2 00
Christie, Thos., Lachute.	5 00	Fee, Ed.	5 00
Christmas, T. H.	25 00	Fee, Walter.	1 00
Church Collection, Lachute. .	2 50	Hughes W. H.	1 00
Church of Eng., Lachute, per T. H. W. Taylor.	2 00	Ladies' Aid.	5 00
Clark, T. L.	10 00	Mitchell, Jno.	1 00
Clarke, O. L.	25 00	Mitchell, Robt.	1 00
Clarke, Robt.	12 00	Mitchell, Thos.	1 00
Clearhue, J. B.	100 00	Mitchell, W.	2 00
Collected by Miss Symington, 370 Mountain Street.	26 00	Neil, F. N.	5 00
Coringine, Jas., & Co.	50 00	Phillips, Alex.	1 00
Coulson, S.	25 00	Watt, Robt.	1 00
		Fulton, E. M.	5 60

Gault, A. F.	\$100 00	McGregor, Miss J., Lachute .	\$ 50 50
Gault, Mrs M. H.	10 00	McIndoe, Mr., Granby.....	5 00
Gillis, W. B., Buckingham...	5 00	McIntyre, Arch.	25 00
Gilmour, Jno., Ste. Therèse...	3 00	McIntyre, D.	100 00
Gilmour, Mrs. Jno., Ste. Therèse	4 00	McIntyre, D.	25 00
Gordon, Duncan	10 00	McKee's Band	20 00
Graham, Hugh.....	25 00	McKedie, Mrs W.	5 00
Harris, Chas.	2 00	McLennan, Jno.	100 00
Haldane, Mrs. James	10 00	McNider, Jno., Little Metis. .	30 00
Haldimand, W. L.	25 00	Meiklejohn, Miss, Knowlton. .	10 00
Hamilton, Jas., Chateauguay		Methodist	5 00
Basin	5 00	Meth. Church Thanksgiving,	
Harper, Jno.	10 00	Orms town	4 50
Hatton, J. Cassie	10 00	Mills, Canon and Mrs	10 00
Henderson J. T.	5 00	Moore, James	10 00
Hendersonville and Powers-		Moore, Jas., (Music).....	25 00
court Meth. Ch. Thanksgiv-		Muir W. & Son	25 00
ing, per Rev. T. J. Wilkinson	10 50	Mulholland, Mrs. A. J.	10 00
Hersey, Randolph	10 00	Munderloh, Henry.	15 00
Hiam, Thos.	10 00	Naughton, A. J.	10 00
Higgins, Mr & Mrs., Lachute	5 00	Nolan, Mrs. F.	10 00
Hispol & Meldrum.	10 00	Ogilvie, Hon. A. W.	25 00
H. M.	25 00	Ogilvie, W. W.	100 00
Hodgson, Jonathan	50 00	Oman, Wm.	10 00
Holden, R. C.	50 00	Orkney, Miss.	1,050 00
Hope, John	20 00	Ottawa Lunch Room, Patrons	
Hudson, Jno.	2 00	of, per Mr. E. Askew	67 00
Irish Prot. Ben. Socy., per T.		Oughtred, A. R.	10 00
Sutton	25 00	Page, Mrs. H.	10 00
J.	100 00	Parker, Moses.	100 00
Jacobs, A.	5 00	Paton, Hugh	100 00
J. D.	100 00	Peel, Thos. W.	10 00
Jones, R. A. A.	25 00	People of Allan's Corners, per	
Jones, R. A. A., England	25 00	Maggie Hussie	27 50
Jordan, N. W.	5 00	Periard, Mrs. A. L., Lachute. .	2 00
Judah, F. T.	25 00	Phelps, Mrs., of England	10 00
Kennedy, W.	10 00	Phelps, Mrs. Robt.	10 00
King, Warden	50 00	Ponstie, James	10 00
Knox Church, W., Henderson	80 00	Proceeds of Concert by Young	
Langwell, Mrs.	50 00	People of Portneuf.....	20 00
Ladies' Aid Socy., St. Gabriel's		Readon, W.	10 00
Church, to qualify Rev. Dr.		Redpath, Mrs., Terrace Bank. .	20 00
Campbell	20 00	Reeves, Mrs. Geo.	2 00
Little Reapers, St George's		Reid, Robert (Music)	10 00
Church, Granby	35 00	Reid, W. (Music)	10 00
Louson, Mr.	10 00	Robb, Wm.	10 00
Loyal Orange Lodge, Glen-		R. J. McK.	5 00
garry, per D. A. Fraser	20 00	Robertson, Farquhar.	25 00
Lyall, Peter, Amusements....	10 00	Robertson, H.	5 00
Lyall, Peter, extra Stone, Pipes		Robertson, Mrs. Agnes B.	25 00
and Cement	270 80	Ross, P. S.	25 00
Lyman, Hy., Thanksgiving	20 00	Ross, W. G.	5 00
Lyman, H. H.	10 00	Rutherford, W., (Music).	10 00
Lyman, Hy.	20 00	Sampson, J., Windsor Mills. .	6 00
Luttrell, J. P.	10 00	Sawtell, Miss	20 00
Martin, Chas.	50 00	Scott J. P.	100 00
Mason, James	10 00	Shearer, James	25 00
M. F.	5 00	Shepherd, R. W.	20 00
McArthur, Colin	100 00	Simpson, J. Cradock.....	20 00
McArthur, Colin (Music).	10 00	Simpson, C. Rollo	10 00
McBride, J. (Music)	10 00	Sims, A. Haig.	25 00
McDonald, C.	100 00	S. McK. R.	5 00
McDonald, W. C.	150 00	Smith, G. F. C.	20 00
M. H. R.	5 00	Smith, R. Wilson.	20 00

\$0 50					
5 00					
25 00					
100 00					
25 00					
20 00					
5 00					
100 00					
30 00					
10 00					
5 00					
4 50					
10 00					
10 00					
10 00					
25 00					
10 00					
15 00					
10 00					
10 00					
25 00					
10 00					
10 00					
150 00					
67 00					
10 00					
10 00					
00 00					
00 00					
10 00					
27 50					
2 00					
10 00					
10 00					
10 00					
20 00					
10 00					
23 00					
3 00					
10 00					
10 00					
5 00					
25 00					
5 00					
25 00					
25 00					
5 00					
10 00					
6 00					
20 00					
00 00					
25 00					
20 00					
20 00					
10 00					
25 00					
5 00					
20 00					
20 00					
Smith, W.	\$50 00	Turner, W. G.	\$10 00		
Smith, J. Murray	50 00	Union Thanksgiving, St. An-			
Smith, Wm	100 00	drews, per W. A. Wood ...	26 00		
Sons of England Ben. Society,		Union Thanksgiving, Leeds,			
No. 1 District	20 00	per H. J. Jamieson	6 40		
Spackman, T. McI.	20 00	Union Thanksgiving Service at			
Speid, H. Lennoxville.	5 00	Hemmingford, per Rev. S.			
Speid, H. Lennoxville.	5 00	Prosser	10 25		
Spindlo, Thos.	39 00	Union Thanksgiving Service at			
S. S. Entertainment, Chateau-		Richmond, Rev. Dr. Killock	9 44		
guay, per Miss Jack.	8 25	Union Thanksgiving Service			
Staples, Jas. Quebec.	25 00	at Huntingdon, per H. S.			
Stevenson, Dr. F. A.	5 00	McLaren	32 00		
Starkhouse, Dr. B. T., Lachute	2 00	Verdun Undenominational			
St Andrew's Society, Windsor		Sunday School	5 00		
Mills	25 00	Victoria Ch., Point St. Charles	5 00		
St. Jude's Sunday School ...	6 46	Virtue, Jas.	20 00		
St. Jude's Young Ladies' Bible		Walker, J. H.	1 00		
Class	13 54	Walker, Robt.	2 00		
St. Matthew's Ch., Point St.		Walker, Mrs. W. S.	5 00		
Charles, Thanksgiving.	22 42	Wanless, Dr., Amusements ...	10 00		
Strachan Jas.	50 00	Watson, J. C.	100 00		
Sympathisers at Dunham, per		W. B.	2 00		
Miss S. England	33 50	Wilson, J. C.	25 00		
Tasker, Jas.	10 00	Workman, C. A.	10 00		
Thomson, Jas. Point Claire ..	100 00	Wylie, W. & J. S.	25 00		
Thomas, F. Wolferstan, (Music)	10 00	Young Men's Hebrew Benevo-			
Thomas, Richard	10 00	lent Society	25 00		
Thomas, Mr. & Mrs. F. Wol-		Zion Church Thanksgiving ...	16 00		
ferstan	20 00	Zion Pres. Church, Dundee,			
Tooke, R.	10 00	thanksgiving, per Rev. R. H.			
Trenholme, Thos.	10 00	Warden, D.D.	29 57		