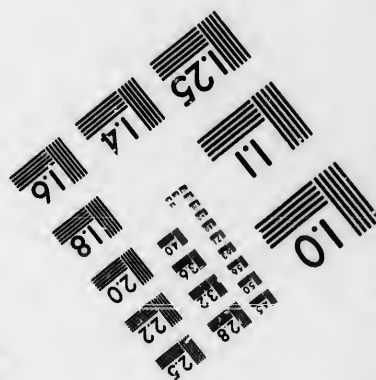
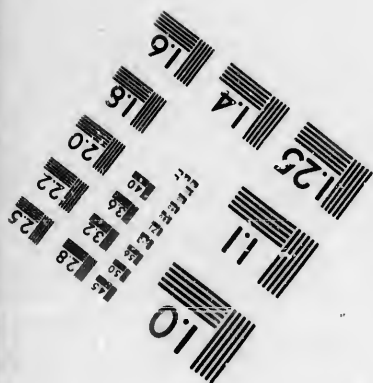
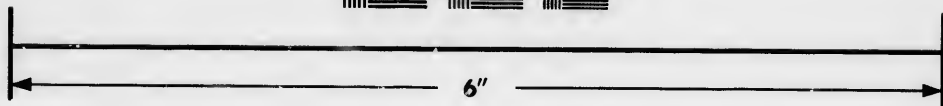
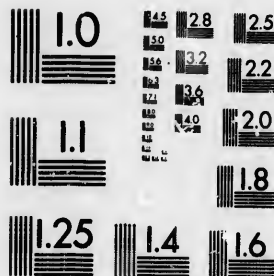

**IMAGE EVALUATION
TEST TARGET (MT-3)**



**Photographic
Sciences
Corporation**

23 WEST MAIN STREET
WEBSTER, N.Y. 14580
(716) 872-4503

**CIHM/ICMH
Microfiche
Series.**

**CIHM/ICMH
Collection de
microfiches.**



Canadian Institute for Historical Microreproductions / Institut canadien de microreproductions historiques

© 1987

Technical and Bibliographic Notes/Notes techniques et bibliographiques

The Institute has attempted to obtain the best original copy available for filming. Features of this copy which may be bibliographically unique, which may alter any of the images in the reproduction, or which may significantly change the usual method of filming, are checked below.

L'Institut a microfilmé le meilleur exemplaire qu'il lui a été possible de se procurer. Les détails de cet exemplaire qui sont peut-être uniques du point de vue bibliographique, qui peuvent modifier une image reproduite, ou qui peuvent exiger une modification dans la méthode normale de filmage sont indiqués ci-dessous.

- | | |
|--|--|
| <input checked="" type="checkbox"/> Coloured covers/
Couverture de couleur | <input type="checkbox"/> Coloured pages/
Pages de couleur |
| <input checked="" type="checkbox"/> Covers damaged/
Couverture endommagée | <input type="checkbox"/> Pages damaged/
Pages endommagées |
| <input type="checkbox"/> Covers restored and/or laminated/
Couverture restaurée et/ou pelliculée | <input type="checkbox"/> Pages restored and/or laminated/
Pages restaurées et/ou pelliculées |
| <input type="checkbox"/> Cover title missing/
Le titre de couverture manque | <input checked="" type="checkbox"/> Pages discoloured, stained or foxed/
Pages décolorées, tachetées ou piquées |
| <input type="checkbox"/> Coloured maps/
Cartes géographiques en couleur | <input type="checkbox"/> Pages detached/
Pages détachées |
| <input type="checkbox"/> Coloured ink (i.e. other than blue or black)/
Encre de couleur (i.e. autre que bleue ou noire) | <input checked="" type="checkbox"/> Showthrough/
Transparence |
| <input type="checkbox"/> Coloured plates and/or illustrations/
Planches et/ou illustrations en couleur | <input type="checkbox"/> Quality of print varies/
Qualité inégale de l'impression |
| <input checked="" type="checkbox"/> Bound with other material/
Relié avec d'autres documents | <input type="checkbox"/> Includes supplementary material/
Comprend du matériel supplémentaire |
| <input type="checkbox"/> Tight binding may cause shadows or distortion
along interior margin/
La reliure serrée peut causer de l'ombre ou de la
distorsion le long de la marge intérieure | <input type="checkbox"/> Only edition available/
Seule édition disponible |
| <input type="checkbox"/> Blank leaves added during restoration may
appear within the text. Whenever possible, these
have been omitted from filming/
Il se peut que certaines pages blanches ajoutées
lors d'une restauration apparaissent dans le texte,
mais, lorsque cela était possible, ces pages n'ont
pas été filmées. | <input type="checkbox"/> Pages wholly or partially obscured by errata
slips, tissues, etc., have been refilmed to
ensure the best possible image/
Les pages totalement ou partiellement
obscurcies par un feuillet d'errata, une pelure,
etc., ont été filmées à nouveau de façon à
obtenir la meilleure image possible. |
| <input type="checkbox"/> Additional comments:/
Commentaires supplémentaires: | |

This item is filmed at the reduction ratio checked below/
Ce document est filmé au taux de réduction indiqué ci-dessous.

10X	12X	14X	16X	18X	20X	22X	24X	26X	28X	30X	32X
						✓					

The copy filmed here has been reproduced thanks to the generosity of:

D. B. Weldon Library
University of Western Ontario
(Regional History Room)

The images appearing here are the best quality possible considering the condition and legibility of the original copy and in keeping with the filming contract specifications.

Original copies in printed paper covers are filmed beginning with the front cover and ending on the last page with a printed or illustrated impression, or the back cover when appropriate. All other original copies are filmed beginning on the first page with a printed or illustrated impression, and ending on the last page with a printed or illustrated impression.

The last recorded frame on each microfiche shall contain the symbol \rightarrow (meaning "CONTINUED"), or the symbol ∇ (meaning "END"), whichever applies.

Maps, plates, charts, etc., may be filmed at different reduction ratios. Those too large to be entirely included in one exposure are filmed beginning in the upper left hand corner, left to right and top to bottom, as many frames as required. The following diagrams illustrate the method:

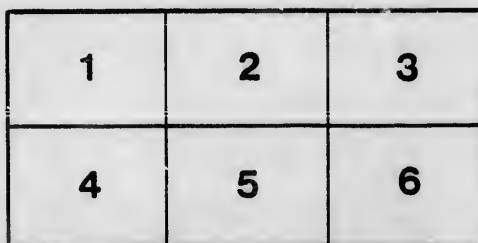
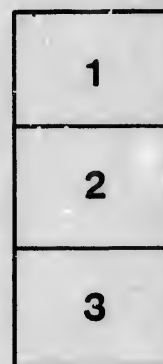
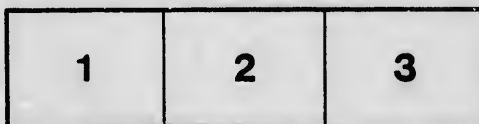

L'exemplaire filmé fut reproduit grâce à la générosité de:

D. B. Weldon Library
University of Western Ontario
(Regional History Room)

Les images suivantes ont été reproduites avec le plus grand soin, compte tenu de la condition et de la netteté de l'exemplaire filmé, et en conformité avec les conditions du contrat de filmage.

Les exemplaires originaux dont la couverture en papier est imprimée sont filmés en commençant par le premier plat et en terminant soit par la dernière page qui comporte une empreinte d'impression ou d'illustration, soit par le second plat, selon le cas. Tous les autres exemplaires originaux sont filmés en commençant par la première page qui comporte une empreinte d'impression ou d'illustration et en terminant par la dernière page qui comporte une telle empreinte.

Un des symboles suivants apparaîtra sur la dernière image de chaque microfiche, selon le cas: le symbole \rightarrow signifie "A SUIVRE", le symbole ∇ signifie "FIN".

Les cartes, planches, tableaux, etc., peuvent être filmés à des taux de réduction différents. Lorsque le document est trop grand pour être reproduit en un seul cliché, il est filmé à partir de l'angle supérieur gauche, de gauche à droite, et de haut en bas, en prenant le nombre d'images nécessaire. Les diagrammes suivants illustrent la méthode.



Com
by a line
and on t

List of

No. on
Assessm't
Roll.
197 Allis

132 Blac
133 Blac
134 Blac
157 Brow
213 Brow
374 Barte
383 Barte
384 Barte
396 Burm
573 Brow

145 Coper
146 Coper
149 Cunni
193 Calla
206 Carro
211 Camp
216 Camp
222 Carro

VOTERS' LIST, WESTMINSTER, 1891.

SCHEDULE OF POST OFFICES.

- No. 1 London.
 2 Askin.
 3 St. James' Park.
 4 Byron.
 5 Lambeth.
 6 Tempo.
 7 Glanworth.
 8 Belmont
 9 Derwent.
 10 Nilestown.

- No. 11 Wilton Grove.
 12 White Oak.
 13 Odell.
 14 Pond Mills.
 15 Glendale.
 16 Ealing.
 17 St. Thomas.
 18 Littlewood.
 19 London South.
 20 Hubrey.

FIRST WARD.

(COMPOSED OF POLLING DIVISIONS NOS. 1 AND 2.)

Polling Division No. 1.

Comprising that part of the Township bounded on the East by the Eastern Townline, on the North by a line along the centre of the 3rd Concession, on the West by the Side Road between lots 5 and 6, and on the South by the Southern Townline.

PART FIRST.

List of persons entitled to vote at both Municipal Elections and Elections to the Legislative Assembly.

No. on Assessm't Roll.	Name.	Con.	No. of Lot. or Part of Lot.	○	No. on Assessm't Roll.	Name.	Con.	No. of Lot. or Part of Lot.	○
197	Allison R, m f, t.....	7	1	8	223	Campbell M A, m f, t....	7	1	8
132	Black John, m f, f.....	8	3 j	8	225	Charles John, m f, f.....	7	1	8
133	Black Alfred, m f, f.....	8	2 j	8	229	Cline Jacob, m f, t.....	7	1	8
134	Black Duncan, m f, f.....	8	4 j	8	230	Cline Victor, m f, f.....	7	1, 2	j 8
157	Brown N J, m f, f.....	7	1	8	234	Cousins Wm, m f, f.....	6	4, 5	j 8
213	Brown Arch'd, m f, t.....	7	1	8	235	Cousins John S, m f, f....	6	4, 5	j 8
374	Barton H C, m f, f.....	6	2	8	236	Cousins James A, m f, f, s	6	4	5 j 8
383	Barton George, m f, f....	5	1	8	240	Campbell Robert, m f, f.	7	7, 5	j 8
384	Barton Wallace, m f, f..	5	1 j	9	241	Campbell Donald, m f, f.	7	5	j 8
396	Burman E, m f, t.....	5	3	9	389	Craig James, m f, f.....	5	2	1
573	Brownlee John, m f, f...	3	2 j	9	390	Craig Robert, m f, f.....	5	2	1
					391	Carrothers Harry, m f, t	5	2	8
					400	Campbell Neal, m f, t....	4	4	9
					414	Carrothers Albert, m f, t	5	5	20
					577	Cowan Hugh, m f, f.....	4	2	9
					578	Cowan Wm, m f, f, s.....	4	2	9
145	Copeman John, m f, f....	7	1	8					
146	Copeman B, m f, f, s.....	7	1	8	179	Dyer Wm, m f, f.....	7	1	j 8
149	Cunningham P, m f, f....	7	1	8	181	Doan Orlando, m f, f....	7	1	8
193	Callard Joseph, m f, f....	7	1	8	231	Dibb William, m f, f....	7	2	j 8
206	Carrothers M, m f, f....	7	1	8	401	Dumaw Joseph, m f, f....	5	4	j 8
211	Campbell, Arch'd m f, f.	7	1	8	402	Dumaw G G, m f, f, s....	5	4	j 8
216	Campbell James, m f, f..	7	1	j 8	403	Dumaw W A, m f, f, s....	5	4	j 8
222	Carrothers Wm, m f, t....	6	4	j 8	406	Dumaw Ashley, m f, f....	5	4	j 8

FIRST WARD—DIVISION NO. 1.

No. of Lot or of Lot.	No. on Assessm't Roll.	Name.	Con.	No. of Lot or Part of Lot.	No. on Assessm't Roll.	Name.	Con.	No. of Lot or Part of Lot.
2 j 8	128	Walker Wm, m f, t....	7	1 8	409	Warden F A, m f, f s...	4	5 9
2 j 8	138	Weldon John H, m f, t....	7	1 8	410	Warden Simcon, m f, f s	4	5 9
2 j 8	176	Watcher George, m f, t....	7	1 j 8	411	Warden W C, m f, f s ..	4	5 9
1 j 8	195	Woolley W H, m f, t....	7	1 8	415	Willsie Levi, m f, f....	4	5 j 20
1 j 9	208	Willsie George, m f, f....	6	1, 2 j 8	416	Willsie Ashley, m f, f....	4	5 j 20
1 j 9	209	Willsie W L, m f, f....	7	1 8	576	Weldon Joseph, m f, f....	3	1 j 9
4 j 9	366	Warren Thomas, m f, f s	6	3 8	580	Willsie Oliver, m f, t....	4	1 9
4 j 9	367	Warren C C, m f, f s....	6	3 8	582	Willsie Henry, m f, t....	4	1 9
1 j 9	368	Warren James, m f, f....	6	3 8	583	Willsie Charles, m f, t....	4	1 j 9
1 j 9	372	Wilbur James, m f, t....	5	2 8	587	Waterland Edward, m f, f	4	1 9
4 j 9	381	Wigley Edward, m f, f....	5	1 8	588	Willsie Joseph, m f, f....	4	1 j 9
	408	Warden James, m f, t....	4	5 j 9				

FIRST WARD—POLLING DIVISION NO. 1.

PART SECOND.

Persons entitled to vote at Municipal Elections only.

1 j 8	182	Alexander John, f.....	7	1 8	189	Mapson Mrs, f.....	7	1 8
1 j 8	364	Abbott Mrs, f.....	5	5 8	196	McKellar Arch'd, f.....	7	1 8
					199	McCord Joseph, f.....	7	1 8
					369	McCallum Neal, f.....	5	2 8
					371	McCallum Angus, f.....	5	2 8
	160	Bain George, f.....	7	1 8	399	Manning Ferguson, f....	4	4 9
1 j 8	219	Batten A. f.....	7	1 8	574	Muir Arch'd, f.....	3	5 9
					579	Manning Mrs L, f.....	3	1 9
	148	Callard Mrs, t.....	7	1 8				
1 8	159	Campbell Dr, f.....	7	1 8				
1 8	227	Cline Mrs, f.....	7	1 8	194	Ohmstead Mrs R, f.....	7	1 8
1 8	228	Cline Adolphus, f.....	7	1 8	214	Odell Mrs J G, f.....	7	1 8
1 8	407	Casey S S, f.....	4	5 9				
1 8								
1 8								
1 8								
1 j 8	192	Davidson Samuel, f.....	7	1 8	204	Rogers Miss, f.....	7	1 8
2 j 8								
	147	Edwards Nelson, f.....	7	1 8	201	Strahan Mrs, f.....	7	1 8
	394	Egan Mrs, f.....	5	3 9	207	Sinclair Mrs, f.....	7	1
	395	Egan Joseph, f.....	5	3 9	581	Sanderson Samuel, f....	4	1
5 j 8					136	Taylor Arch'd, f.....	7	4 8
4 j 8	217	Finch Mrs, f.....	7	1 8	137	Taylor John R, t.....	7	4 8
5 j 8	302	Fitchett Mrs, f.....	4	3 8	161	Taylor Neal A, f.....	7	1 8
4 j 8					162	Taylor Angus A, f.....	7	1 8
	232	Harkness Miss, f.....	7	3 8				
1 j 8	187	Legg Samuel, f.....	7	1 8	221	Willsie Miss M, f.....	5	4 8
1 8	188	Legg James, f.....	7	1 8	412	Willsie Mrs, f.....	5	5 9
	205	Legg Mrs Wm, f.....	7	1 8	413	Willsie W W, f.....	5	5 9

FIRST WARD—POLLING DIVISION NO. 1.

PART THIRD.

Persons entitled to vote at Elections to the Legislative Assembly only.

No. on Assessm't Roll.	Name.	Con.	No. of Lot or Part of Lot.	○	No. on Assessm't Roll.	Name.	Con.	No. of Lot or Part of Lot.	○
171	Christie Arthur, m f....	7	1	8	168	Jenkins James, m f.....	7	1	8
172	Crawford Alex, m f.....	7	1	8					
242	Campbell Duncan, m f...	7	5	8					
					575	Leck Wm G, m f.....	3	1	9
180	Dyer Edward, m f.....	7	1	8					
191	Dempsey Patrick, m f...	7	1	8	167	Simpson Gordon, m f...	7	1	8
190	Ferguson John, m f.....	7	1	8	170	White Wm, m f.....	7	1	8
					385	Weir Wm, m f.....	4	1	9
155	Harper George, m f.....	7	1	8					
156	Harper Wm G, m f.....	7	1	8					
169	Hill Wm, m f.....	7	1	8					

FIRST WARD.
Polling Division No. 2.

Comprising that part of the Township bounded on the East by the Side Road between Lots 5 and 6, on the North by a line along the centre of the 3rd Concession, on the West by the (Glanworth Road, and on the South by the Southern Townline.

PART FIRST.

List of Persons entitled to vote at both Municipal Elections and Elections to the Legislative Assembly.

No. on Assessm't Roll.	Name.	Con.	No. of Lot or Part of Lot.	○	No. on Assessm't Roll.	Name.	Con.	No. of Lot or Part of Lot.	○
94	Abbott Albert, m f. t. . .	7	15	j 7	243	Brunton John, m f, f....	7	6	j 8
446	Anderson Henry, m f, f.	4	18	11	352	Beattie James, m f, f....	5	8	j 20
447	Anderson John H, m f, f s	4	14	11	353	Beattie James A, m f, f s	5	8	20
448	Anderson P D, m f, f s...	4	14	11	354	Beattie John N, m f, f...	5	7	j 20
449	Anderson Norman m f, f s	4	14	11	355	Beattie Andrew, m f, f...	5	7	j 20
533	Anderson Fredk, m f, f.	4	14	11	543	Beattie James, m f, h...	4	13	11
534	Anderson A F, m f, f....	4	14	j 11	562	Baker Wm, m f, f.....	3	7	20
540	Armstrong James, m f, f.	3	13	11	568	Bratt Enoch, m f, f.....	3	6	9
1742	Allan James m f t....	7	15	7	104	Brady Jas jr, m f, f s...	8	13	7
7	Buchanan Wm, m f, f....	8	12	7					
8	Buchanan M, m f, f s....	8	12	7					
101	Brady James, m f, f.....	8	15	j 7	10	Caughlin John C, m f, f	8	14	j 7
102	Brady John, m f, f s....	8	15	7	11	Caughlin Timothy, m f, f	9	14, 15	j 7
103	Brady Terence, m f, f s...	8	13	7	12	Caughlin Daniel, m f, f	9	14, 15	j 7

No. on Assessm't Roll. 105, 106, 108, 216, 217, 270, 271, 363, 420, 421, 422, 424, 425, 426, 565, 566, 567, 571, 98, 442, 457, 342 F, 347 F, 348 F, 359 F, 554 F, 9 F, 92 F, 113 F, 112 F, 117 F, 262 F, 263 F, 436 F, 437 F, 443 F, 542 F

No on Assessm't Rol.	Name.	Con.	No of L. 1 or Part of Lot	0
105	Caughlin B, m f, f	8	15	7
106	Caughlin Jno H, m f f s	8	15	7
108	Collins Wm, m f, f s	8	15	7
246	Cameron Hector, m f, f	7	9	8
247	Cameron Hector jr, m f, f s	7	9	8
270	Chivers James, m f, oc.	6	15	7
271	Chivers Harry, m f, f s	6	15	7
363	Carrothers Paul, m f, f	5	6 j	8
420	Carrothers David, m f, f	5	6	20
421	Carrothers D A, m f, f s	5	6	20
422	Carrothers A E, m f, f	5	6 j	20
424	Carrothers Thos, m f, f	4	7	20
425	Carrothers Eldon, m f, f s	4	7	20
426	Carrothers Chas, m f, f	4	7	20
565	Carrothers John, m f, f	3	7	20
566	Carrothers Benj, m f, f	3	7	20
567	Carrothers Saml, m f, f	3	7	20
571	Carrothers Nath, m f, f	3	7	20

98	Doan G W, m f, f	8	15 j	7
442	Dnguid Wm, m f, f s	5	11	20
457	Duncan Robert, m f, t	5	15	20

342	Elliott John H, m f, f	6	11 j	20
347	Elliott John, m f, f	6	9	20
348	Elliott Chas U, m f, f	6	9 j	20
359	Eden Chas R, m f, f s	6	7	8
554	Elliott James F, m f, f	5	12	20

9	Farmer Chas, m f, f	9	13	7
92	Fisher Robert, m f, f	7	15 j	7
112	Fisher Arthur, m f, f	7	15 j	7
113	Ferguson Colin, m f, f	7	13	7
117	Flowers James, m f, f	7	12 j	7
262	Flowers John, m f, f	7	13 j	7
263	Flowers Wm, m f, f s	7	13 j	7
436	Fleming Wm, m f, f	4	10	20
437	Fleming Wm H, m f f s	4	10 j	20
443	Frank Thomas, m f, f	5	12 j	20
542	Fraser Wm, m f, f	4	13 j	11

No. on Assessm't Rol	Name	Con.	No. of Lot or Part of Lot.	0
328	Gauld James, m f, f	5	15 j	20
433	Govenlock Adam, m f, f	5	9	20
434	Govenlock John T m f f s	5	9	20

535	Hendra Wm sr, m f, f s	3	14	11
537	Hendra Wm jr, m f, f	3	14	11
569	Hair Wm, m f, t	4	6	20
570	Hair Thomas, m f, t	3	6	20

244	Johnston Jas, m f, t	6	7	8
265	Johnston Jas, m f, f	6	14	7
266	Johnston John, m f, f s	6	14	7
267	Johnston Wm, m f, f s	6	14	7
428	Jenken Chas, m f, f s	5	8	20

444	Kerr Alex, m f, f	5	13	20
333	Kerr William, m f, f	5	13 j	20
343	Kirk Andrew, m f, f	6	10	20
344	Kirk James, m f, f s	6	10	20
345	Kirk Andrew, m f, f s	6	10	20
346	Kirk Robert, m f, f s	6	10	20
445	Kerr Charles, m f, f s	5	13	20
456	Kerr John, m f, f	5	15 j	20

2	Laidlaw Elliott, m f, f	8	11	7
3	Laidlaw Geo, m f, f s	8	11	7
4	Laidlaw Jas, m f, f s	8	11	7
429	Lawson John, m f, f	4	8 j	20
430	Lawson David, m f, f s	4	8	20
547	Laidlaw Walter, m f, f	4	10	11
548	Laidlaw Wm, m f, f	4	11 j	11
549	Laidlaw W S, m f, f s	4	11	11
535	Laidlaw Wm G, m f, f	3	11 j	11
556	Laidlaw Chas A, m f, f s	3	11	11

1	McLachlan Jas, m f, f	8	10 j	7
118	McColl Duncan, m f, f	7	11 j	7
119	McColl John, m f, f	7	11 j	7
124	McCallum M, m f, t	8	9	8
126	Morrison John, m f, f	7	8 j	8
130	McMillan James, m f, f	8	8 j	8

FIRST WARD—POLLING DIVISION NO. 2.

PART SECOND.

Persons entitled to vote at Municipal Elections only.

No. on Assessor's Roll	Name.	Con.	No. of Lot or Part of Lot.	No. on Assessor's Roll.	Name.	Con.	No. of Lot or Part of Lot.
357	Bratt Jesse, f	6	7 8	264	Johnston Alex f	6	14 1
360	Bratt George A, f	6	6 8	427	Jenkins Mrs, f	5	8 20
107	Collins Mrs, f	8	15 7	127	McLachlan Mrs, f	8	7 8
269	Chivers George f	7	15 7	332	Martin Miss C, f	6	14 20
564	Carrothers Miss N, f	3	7 20	341	McCull Mrs D, f	6	11 20
441	Duguid Mrs, f	5	11 20	122	Pells Mrs, f	8	9 3
358	Eden Mrs, t	6	7 8	120	Roma Mrs, f	8	10 7
327	Gauld Mrs, f	5	15 20	245	Smith Mary, f	7	7 8
				329	Smith Mrs G, f	5	14 20
				330	Smith Rd, f	5	14 20

FIRST WARD—POLLING DIVISION NO. 2.

PART THIRD.

Persons entitled to vote at Elections to the Legislative Assembly only.

13	Donohoe John, m f	9	14 7	541	Marr Charles, m f	3	13 11
536	Dark James m f	3	14 11				
349	Lickson Robert, m f	6	9 20	435	Nichol James m f	4	11 20
572	Feely John, m f	3	6 20	440	Nichol Thomas, m f	4	11 20
553	Gartley George, m f	3	12 11	110	Rolph Wm, m f	8	15 7
116	Kerr Angus, m f	8	13 7	259	Scott Alex, m f	6	12 7

SECOND WARD.

(COMPOSED OF POLLING DIVISIONS NOS. 3 AND 4.)

Polling Division No. 3.

Comprising that part of the Township bounded on the East by the Eastern Town Line, on the North by the River Thames, on the West by the Side Road between Lots 12 and 13 on the 1st and 2nd Concessions and by the Line between Lots 8 and 9 on the 3rd Concession, and on the South by the blind line along the centre of the 3rd Concession.

PART FIRST.

List of persons entitled to vote at both Municipal Elections and Elections to the Legislative Assembly.

No. on Assessm't R. L.	Name.	Con.	No. of Lot or Part of Lot.	○ a'	No. on Assessm't R. L.	Name.	Con.	No. of Lot or Part of Lot.	○ a'
605	Anderson James, m f, f.	2	5	j 9	955	Dart Samuel, m f, t.	1	7	10
606	Anderson Wm, m f, f s.	2	2	9	875	Dacey Ira, m f, t.	2	10	14
611	Anderson John, m f, f.	3	3	j 9	919	Dibb John, m f, t.	2	1	j 10
612	Anderson Thos, m f, f.	3	3	j 9	939	Duncan W, m f, t.	b ft	1	10
622	Anderson Alex, m f, f.	3	4	9					
623	Anderson Morris, m f, f s	3	4	9					
624	Anderson James, m f, f s	3	4	9					
					638	Elliott John, m f, f.	2	9	j 9
					942	Edwards James, m f, t.	1	3	j 10
608	Byrne John, m f, f.	3	2	j 9					
630	Blair James, m f, f.	3	5	9					
631	Blair Alex, m f, f s.	3	5	9					
632	Blair John, m f, f s.	3	5	9					
889	Barton Emsley, m f, f.	2	6	j 10	892	Fawcett Wm, m f, f.	1	6	10
890	Barrows Chauncey, m f, f	2	5	j 10					
891	Barrows Herbert, m f, f s	2	5	10					
894	Barnard Albert, m f, f.	2	4	j 10					
916	Bendle John, m f, t.	2	1	10					
921	Barrows Francis, m f, f.	1	1	j 10					
922	Barrows Alfred, m f, f s.	1	1	10	633	Grieve Richard, m f, f.	2	8	j 9
924	Byers George, m f, f.	1	1	j 10	634	Gartley George, m f, f.	2	8	9
937	Byers John, m f, f.	b ft	1	j 10	635	Gartley Adam, m f, f s.	2	8	9
954	Bergh Henry, m f, t.	1	7	10	639	Grieve James, m f, f.	2	10	j 14
959	Beckley John, m f, f.	1	8	10	641	Griffith Jeremiah, m f, f.	2	11	j 14
					642	Griffith John, m f, f.	2	11	j 14
					643	Grieve Thomas, m f, f.	2	12	j 14
					644	Grieve Thos jr, m f, f s.	2	12	14
					675	Griffin Wm, m f, f.	3	8	14
596	Carrothers John N, m f, t	2	1	9					
610	Currie Daniel, m f, f.	2	3	j 9	882	Hutchinson J K, m f, f.	2	8	14
617	Currie John, m f, f.	2	4	j 9	883	Hutchinson John, m f, f.	2	8	14
618	Currie Wm A, m f, f s.	2	4	9	884	Hutchinson James, m f, f s	2	8	14
619	Currie John A, m f, f s.	2	4	9	885	Hutchinson George, m f, f s	2	8	14
636	Carrothers Wm, m f, f.	3	6	j 9	900	Hart John, m f, f.	2	4	j 10
637	Carrothers Wm B, m f, f s	3	6	9	901	Hart Henry, m f, f.	2	4	j 10
640	Carrothers Ninian, m f, f	3	7	j 9					
881	Clark Alex, m f, t.	2	8	14					
898	Cornish Andrew, m f, t.	1	6	10					

N
Ass
F
62
62
62
62
62
62
91
94

893
899
908
909
950

597
599
874
886
887
888
906
915
940
972

957

905
932

593
621
899
913
925
930
931

SECOND WARD—DIVISION NO. 3.

in the North
2nd Conces-
e blind line

Assembly.

No. of Lot. c
or
Part of Lot. a'

No. on Assess'm't Roll	Name.	Con.	No. of Lot or Part of Lot. c
623	Jenken Benj. m f f	2	5 j 9
626	Jenken Wm. m f. f.	2	6, 7 j 9
627	Jenken Thomas, m f, f. s.	2	6 j 9
628	Jenken Wm jr. m f, f.	2	7 j 9
629	Jenkens James, m f, f.	2	7 j 9
910	Jackson Robert, m f. f.	1	1, 2 j 10
946	Jeffrey Thomas, m f, f.	1	3 j 10

893	Longfield W H, m f, f.	1	6 j 10
899	Lewis Wm. m f, t.	2	5 10
908	Lee J W, m f, f.	2	2 j 10
909	Lee W C, m f, f. s.	2	2 10
950	Lawson Peter, m f, f.	1	6 j 10

597	Manning C, m f, t.	2	1 j 9
599	McNeal Malcolm, m f. t.	2	1 j 9
874	McDougall Joseph, m f, f.	2	10 j 14
886	McDougall Thomas, m f, f.	2	6, 7 j 14
887	McDougall John, m f, f. s.	2	6 14
888	McDougall T jr, m f, f. s.	2	6 14
906	McClary Wm, m f, f.	1	3 j 10
915	McDermott M, m f, f. s.	2	2 10
940	McClary John, m f, f.	1	2 j 10
972	McDonald John, m f, t.	1	11 16

957	Norton F D, m f, f.	1	8 j 10
-----	-----------------------------	---	--------

905	O'Brien Joseph, m f, f.	2	3 j 10
932	Odell F A, m f, f.	b ft	1 10

593	Passmore Philip, m f, f.	2	1 9
621	Pickel R W, m f, f. s.	2	5 9
896	Purdham Heeter, m f, t.	1	6 10
913	Palmby Thomas, m f, f.	1	1 10
925	Procmier M, m f, t.	1	1 10
930	Pearson James, m f, f.	h ft	1 10
931	Pearson Ed, m f, f.	1	1 10

No. on Assess'm't Roll	Name.	Con.	No. of Lot or Part of Lot. c
962	Pack Wm, m f, t.	1	8 10
963	Pack Wm C, m f, t.	1	8 10
964	Pack Alfred, m f, f. s.	1	8 10

563	Rowntree James, m f, f.	3	7 j 20
867	Rae Wm, m f, f.	1	11 j 14
868	Rae James, m f, f. s.	1	11 14
997	Rudd Charles, m f, t.	1	6 10
928	Richmond Rich'd, m f, f.	1	1 10
929	Richmond Chas, m f, f. s.	1	1 10
936	Reynolds Henry, m f, f.	b ft	1 j 10

614	Sumner Wallace, m f, f.	2	4 j 9
877	Scott Robert, m f, f.	2	10 j 14
878	Scott Walter m f, f.	2	9 j 14
879	Scott John, m f, t.	2	8 14
880	Scott James m f, t.	2	8 14
944	Sage Willard, m f, t.	h ft	4 j 10
948	Smithers Ed, m f, t.	1	5 10
966	Scott Daniel M, m f, f.	1	10 j 10
967	Scott John R, m f, f. s.	1	10 10
868	Scott Wm, m f, f. s.	1	10 10

616	Tibbetts Jonathan, m f, f.	3	1 9
-----	------------------------------------	---	-----

613	Woodworth H, m f, t.	3	3 9
927	Wilson Joseph, m f, f.	1	1 j 10
965	Wilkins John, m f, t.	1	1 10
866	Wilson Charles, m f, t.	2	12 14

593	Young Thos E, m f, f. s.	3	1 9
594	Young Wm P, m f, f. s.	3	1 9

9 j 9
3 10

6 10

8 j 9
8 9
8 9
10 j 14
11 j 14
11 j 14
12 j 14
12 14
8 14

8 14
8 14
8 14
8 14
4 j 10
4 j 10

SECOND WARD—POLLING DIVISION NO. 3.

PART SECOND.

Persons entitled to vote at Municipal Elections only.

No. on Assess'm't Roll.	Name.	Con.	No. of Lot or Part of Lot.	No. of Lot or Part of Lot.	No. on Assess'm't Roll.	Name.	Con.	No. of Lot or Part of Lot.	No. of Lot or Part of Lot.
607	Byrne Mrs. h	3	2	9	595	Manning Mrs C, f	2	1	9
					895	McClary Charles, f	1	6	1
					907	McClary Mrs P, f	1	2	10
					914	McDermott Mrs, f	2	2	10
601	Court Wm, f	2	1	9	941	Meadows R, t	1	2	10
602	Court John, f	2	1	9	969	McKerlie Wm, f	1	11	16
953	Campbell Mrs, f	1	7	10	970	McKerlie John, f	1	10	16
923	Dinsmore Mrs, f	b ft	1	10	938	Niles W S, f	b ft	1	10
917	Francis Foster, f	2	1	10	902	O'Brien Wm, f	2	3	10
918	Francis George, f	2	1	10	903	O'Brien James f	2	3	10
					904	O'Brien Thomas, f	2	3	10
926	Gibbons, George, f	1	1	10	604	Pickell Mrs, f	2	5	9
					620	Pickell Mrs f	2	5	9
873	Harding Mrs, f	2	11	14	933	Rolph Mrs, f	b ft	1	10
945	Hannali R, f	1	4	10	952	Reilly W R, f	1	7	10
958	Halle G, f	b ft	7	10	943	Sage Nelson, f	b ft	3	10
971	Hughes George, t	1	10	16	615	Tibbetts Mrs, f	3	1	9
863	Hendra James, f	2	12	14	961	Williams C, f	1	8	10
864	Hendra Arch'd, f	1	12	14	960	Williams James, f	1	8	10
865	Hendra Arthur, f	2	12	14	592	Young Mrs f	3	1	9
911	Jackson John, f	1	1	10	956	Young C, f	1	7	10
912	Jackson David, f	1	1	10					
947	Jarvis E S, t	1	5	10					
603	Keays Henry, f	3	3	9					
949	Lawson Miss R, f	1	6	10					

SECOND WARD—POLLING DIVISION NO. 3.

PART THIRD.

Persons entitled to vote at Elections to the Legislative Assembly only.

609	Barrett Samuel, m f	2	3	9	951	Joice Freik m f	1	6	10
935	Hunt James, m f	1	1	10	876	Kempson C, m f	2	10	14

No. Asses R 973
920
13 o Nor Linc cent
List
No. Asses Rol 821 822 823 853 1014 1051
645 647 648 649 650 653 654 667 828 829 834 836 854 856 857 872 870 988 992 1026 1037 1080

No. on Assessm't Roll	Name.	Con.	No. of Lot or Part of Lot.	⊙	No. on Assessm't Roll	Name.	Con.	No. of Lot or Part of Lot.	⊙
672	Frank Thomas, m f, f..	3	15	j 11	824	Lind John, m f, f.....	2	21	j 13
1012	Freeland E J, m f, f..	b ft	19	16	825	Lind George, m f, f....	2	21	j 13
1034	Fletcher R, m f, f....	b ft	23	1	1039	Lewis Wm, m f, t.....	b ft	23	1
1042	Frank R S, m f, f....	b ft	21	1					
					664	Murray Peter, m f, f..	3	13	j 11
826	Grieve Elliott, m f, f..	1	20	j 11	668	Marr Alex, m f, f.....	2	21	11
827	Grieve Wm E, m f, f s..	1	20	11	669	Marr Andrew, m f, f s..	2	21	11
844	Gilmore James, m f, f..	1	17	11	806	McWilliam Jas, m f, f..	2	24	13
1055	Griffith John H, m f, f..	1	23	j 13	830	Murray Robert, m f, f..	2	20	j 11
1744	Gott Thomas, m f, t....	2	20	11	833	Murray George, m f, t..	2	19	j 11
					841	Moffat Wm F, m f, t....	1	18	11
					977	McKerlie Wm, m f, t..	1	11	16
					1086	Mihell Wm, m f, f.....	1	24	13
					1087	Mihell Leo, m f, f.....	1	24	j 13
646	Hood James, m f, oe...	3	9	11					
681	Haldane Wm, m f, f....	2	24	11					
980	Hoyt Myles E, m f, f..	1	15	j 16					
994	Hart George, m f, t....	1	16	16					
1007	Hawkins G, m f, t....	b ft	18	16					
1009	Hawkins W T J, m f, t..	b ft	18	16	822	Nixon John, m f, f....	1	21	13
1743	Hemmingway Wm, m f, t	2	20	11	869	Nichol Robert, m f, f..	1	13	j 14
					1049	Nixon George, m f, f..	b ft	24	1
974	Irwin Wm, m f, f.....	1	13	16					
					657	Odle Melvin, m f, oe...	3	11	11
					1038	O'Brien John, m f, f..	b ft	21	1
					1054	Odell H M, m f, f.....	1	23	j 13
					666	O'Neal Harry, m f, t....	2	20	11
860	Jackson Wm, m f, f....	2	13	j 14					
861	Jackson D W, m f, f s..	2	13	14					
1061	Johnston Chas, m f, f..	1	22	j 13					
1062	Johnston Alex, m f, f s..	1	22	13					
1063	Johnston John, m f, f s..	1	22	13	979	Phillips D, m f, t.....	1	14	16
1064	Johnston Jas, m f, f s..	1	22	13	1010	Parkinson S, m f, f....	b ft	18	j 16
1072	Johnston Wm, m f, t..	1	20	13	1067	Park John, m f, f.....	1	21	1
1073	Johnston Peter, m f, t..	1	20	13	1068	Poile Edmund, m f, f..	1	21	13
839	Kendrew Ed, m f, f....	1	18	j 11					
1066	Kemp Arthur, m f, t....	1	22	13					
					670	Riddle George, m f, f..	2	23	j 11
					815	Riddle Robert, m f, f..	2	22	13
					1069	Riddle Samuel, m f, f..	1	20	j 13
					1070	Riddle John, m f, f....	1	20	j 13
656	Laidlaw George, m f, f..	3	11	11					
658	Laidlaw John, m f, f s..	3	11	j 11					

No. Asses. Roll
651
652
661
831
846
858
859
983
991
993
995
997
1056
1057
1058
1059
1074
1075
807
808
843
990
1036
1006
1027
835
845
1051
1039
1020
671
1013
1029
1030

SECOND WARD—DIVISION NO. 4.

No. on Asses'm't Roll.	Name.	Con.	No. of Lot or Part of Lot.	○	No. on Asses'm't Roll.	Name.	Con.	No. of Lot or Part of Lot.	○
1021	Morten C. f.	b ft	19	1	1023	Ross Arthur, f.	b ft	19	1
1035	Middlemore J F, f.	1	22	1	1024	Ross Wm, f.	b ft	19	1
					1025	Ross Miss, f.	b ft	19	1
821	Nixon Margaret, f.	1	22	13	840	Sigmurth John, f.	1	18	11
1033	Odell Mrs L, f.	1	24	13	1028	Tapp James, t.	b ft	24	16
					842	Thompson Mrs, f.	1	18	11
978	Parry D H, f.	1	14	16					
1015	Pemberton Mrs, f.	b ft	20	1					
1050	Parkins G B, f.	1	24	1	1022	Worth Thomas, f.	b ft	19	1
					1079	Walker Mrs J, f.	2	21	11

SECOND WARD—POLLING DIVISION NO. 4.

PART THIRD.

Persons entitled to vote at Elections to the Legislative Assembly only.

832	Carry H, m f.	2	19	11	975	Irwin Andrew, m f. ...	1	13	16
838	Club Alex, m f.	1	18	11					
1003	Filmore Wm, m f.	1	17	16	1060	McCulloch R, m f.	1	22	13
987	Gurney Wm m f.	1	16	16	862	Sketchor Wm, m f.	2	13	11
					986	Stevenson Wm, m f.	1	16	16
673	Ham Francis, m f.	3	15	11	837	Taylor Peter, m f.	1	18	11
996	Hesson Charles, m f.	1	16	16					
					1033	Whistle Thomas, m f. .	b ft	24	1

by t
the s
on th
by th

List

No.
Asses
Roll
1116
1175
1204

1254
1246
744
524
680
694
695
616
758
1080
1112
1139
1160
1185
1186
1203
1219
1233
1234

705 C
771 C
776 C
777 C
793 C
794 C
1046 C
1111 C
1113 C
1114 C
1117 C
1170 C
1219 C
959 C

No. of Lot or Part of Lot. 19 1 19 1 19 1

THIRD WARD.
(COMPOSED OF POLLING DIVISIONS NOS. 5, 6 AND 7.)

Polling Division No. 5.

Comprising that part of the Township bounded on the East by the Wellington Road, on the North by the boundary of the City of London and the Base Line across Lots 33, 34, 35 and 36, on the West by the Side Road between Lots 36 and 37 on the 1st Concession, by the Side Line between Lots 33 and 34 on the 2nd Concession, and by the line between Lots 22 and 23 on the 3rd Concession, and on the South by the centre of the 3rd Concession.

18 11
24 16
18 11

PART FIRST.

List of persons entitled to vote at both Municipal Elections and Elections to the Legislative Assembly.

19 1
21 11
13 16
22 13
13 11
16 16
18 11
24 1

No. on Assess't Roll.	Name.	Con.	No. of Lot or Part of Lot.	or
1116	Adams James, m f, t....	1	28	1
1175	Armitt John, m f, t....	1	30	1
1204	Askey Amos, m f, t....	b ft	37	3
1254	Blinn Robert, m f, f....	1	36	3
1246	Burnham D, m f, f....	1	34	3
744	Brown Robert m f, f....	1	31 j	15
524	Blanchard Wm, m f, f... e Whnff		1	12
680	Blanchard David m f, f, s	3	17	11
694	Blakie James m f, f....	3	19 j	11
695	Blakie James jr, m f, f, s	3	19	11
646	Blakie Walter, m f, oc.	3	19	11
758	Biddulph R P S, m f, f....	2	32 j	15
1080	Burdick James, m f, t....	1	25	13
1112	Ball W H, m f, f....	Chester st	19	1
1159	Baker Charles, m f, f....	Queen st	25 j	1
1160	Baker A C, m f, f....	Queen st	30	1
1185	Brown Johnston, m f, f, w	Wortley	1	2
1186	Brown J D H, m f, f....	w Wortley	1	2
1203	Bishop John, m f, f....	w Whnff	14	3
1219	Bricklin Chas m f, t....		31	3
1233	Bogue John, m f, f....		33	3
1234	Bogue Allan, m f, f....		33 j	3
705	Copeland James, m f, f....	3	21	15
771	Cleveland J D, m f, f....	1	31	15
776	Caldwell Joseph, m f, f....	2	30 j	15
777	Caldwell Chas, m f, f....	2	31 j	15
793	Clary Patrick, m f, f....	2	27	13
794	Clary John, m f, f....	2	28 j	13
1046	Craig Robert, m f, f....	1	25	1
1111	Colliers John, m f, t....	Chester st	18	1
1113	Coombs Wm, m f, f....	Chester st	5	1
1114	Cheeseman A W, m f, f	Chester st	23	1
1117	Clarkson J, m f, t....		25	1
1170	Cahill Joseph m f, f....		29	1
1209	Courtice John, m f, f....	w Whnff	7	3
959	Craig James, m f, f....		25	

No. on Assess't Roll.	Name.	Con.	No. of Lot or Part of Lot.	or
522	Demary B, m f, f, s....	e Whnff	1	12
525	Dacey Emerson, m f, f, e	Whnff	1	12
691	Dacey Hiram, m f, f....		18 j	11
692	Dacey Richard, m f, f, s.		18	11
693	Dacey Sydney A, m f, f, s		18	11
751	Dale Solomon, m f, f, s		33	15
752	Dale Wm P, m f, f, s....		33 j	15
753	Dale S S, m f, f, s....		33	15
755	Dale Joseph m f, f....		33	15
756	Dale David, m f, f....		33	15
757	Dale Richard, m f, f, s....		33	15
766	Dale Jacob jr, m f, f, s...		31 j	15
767	Dale G A, m f, f, s....		31	15
768	Dale J Wesley, m f, f, s.		31	15
769	Dale Francis E, m f, f, s.		31	15
770	Dale Jacob sr, m f, f....		30	15
781	Dale Ezekiel, m f, f....		31 j	15
782	Dale John, m f, f, s....		39	15
787	Duncan McKenzie, m f, f		28	15
789	Duncan George, m f, f....		28	15
793	Dale Nathan, m f, f....		27 j	15
791	Dale S A, m f, f, s....		27	15
1101	Davey R, m f, f....	Tamlin sy	2	1
1167	Dicks Fred, m f, t....		28	1
1184	Daniels John, m f, t....		30	2
1686	Durham George, m f, t....		31	3
742	Dale David H.....		35	15
1198	Eger John, m f, oc....	w Whnff	4	3
1199	Eger Richard, m f, f....	w Whnff	4	3
1218	Egan John, m f, f....		30	3
802	Ferguson Peter, m f, f....		25 j	13
803	Ferguson Daniel, m f, f		25 j	13
1252	Griffith Nathan L, m f, f		35 j	3
1253	Griffith Andrew, m f, oc		35	3
676	Griffin John, m f, t....		16	11
677	Griffin Fred, m f, t....		16	11
1090	Gerry Thomas, m f, f....	b ft	25 j	13

HIRD WARD—DIVISION NO. 5.

No. on Assessm't Roll.	Name.	Con.	No. of Lot or Part of Lot.	F.	C.	No. on Assessm't Roll.	Name.	Con.	No. of Lot or Part of Lot.	F.	C.	No. on Assessm't Roll.
1140	Gowers George, m f, t . . .	1	27	1	1	1150	Markham Robert, m f, t . . .	1	25	13		1181
1142	Gould E, m f, t	1	26	1	1	1154	Murray George, m f, f . . . Queen st	2	13			1200
1151	Griffith James, m f, f . . . Main st		3, 4	1	1	1155	Martin W H, m f, f . . . Queen st	8	j 13			1202
1162	Gartley W T, m f, t . . . Main st		3, 4	1	1	1156	Wann Francis, m t, f . . . Queen st	9	j 13			1205
1171	Gilbbons H, m f, f	1	29	1	1	1158	McMurray C H, m f, f . . . Queen st	26	j 1			1227
1222	Griffith Tunis, m f, f . . .	1	31	j	1	1172	McInnis Alex, m f, f . . .	1	30	j	1	1229
1235	Grant George, m f, t . . .	1	33	3	3	1173	McInnis Donald, m f, f s . . .	1	30	1	1	1230
						1174	McInnis John, m f, f s . . .	1	30	1	1	
						1192	McArthur Jas A, m f, f, w Whnff	2, 3	1	1	1	
						1215	McGregor John, m f, f . . .	1	31	1	1	
						1216	McGregor James, m f, f . . .	1	31	1	1	
						1220	McNames Silas, m f, t . . .	1	31	3	3	
						1249	Meers George, m f, t . . .	1	35	3	3	
681	Haldane Wm, m f, f . . .	2	26	j	11							682
692	Horne Hugh, m f, tc Whnff	1	1	1	1							683
792	Haldano Joseph, m f, f . . .	2	27	15	15							701
797	Hould C W, m f, t	2	26	13	13							702
1103	Hansen L, m f, fChester st	1	1	1	1							760
1122	Hickson George, m f, t . . .e Wortley	1	1	1	1							1102
1149	Hadwen Thos, m f, f	1	25	13	13							1115
1157	Hunt George, m f, tQueen st	9	1	1	1	1241	Norton Wm, m f, f	1	36	j	3	1190
1180	Howe James, m f, f	1	30	2	2	1242	Norton Wm N, m f, f s . . .	1	36	3	3	1195
1182	Howard L, m f, f	1	30	2	2	1243	Norton Geo W, m f, f s . . .	1	36	3	3	
						1244	Norton John, m f, f s . . .	1	36	3	3	
						1247	Norton George, m f, f . . .	1	34	j	3	
						697	Nichols Lawrence, m f, f t . . .	2	31	j	15	
						6	8 Nichols Geo A, m f, f s . . .	2	31	15	15	
						778	Nichols David, m f, f . . .	2	31	j	15	740
						779	Nichols Hiram, m f, f s . . .	2	31	15	15	678
1118	Judd H H, m f, fQueen st	7, 8	1	1	1	783	Nichols Henry, m f, f . . .	2	29	j	15	679
1165	Johnston A C, m f, f	1	28	j	1	816	Nixon James sr, m f, t . . .	3	20	13	13	686
						817	Nixon James jr, m f, t . . .	3	20	13	13	687
						818	Nixon Wm J, m f, t	3	20	13	13	688
						822	Nixon John, m f, f	3	20	13	13	738
						1077	Nixon Robert, m f, f	1	25	13	13	1092
						1193	Noble Alex, m f, tw Whnff	2, 3	2	2	2	1095
						1223	Norton Nathan, m f, f . . .	1	31	j	1	1100
1147	Kay John, m f, f	1	26	j	13	1228	Norton John, m f, f	1	32	j	3	1106
1148	Kay John A, m f, f s	1	26	13	13	1231	Norton Allan, m f, f	1	32	3	3	1109
1168	Kettlewell Noah, m f, f . . .	1	29	j	1	1232	Norton Nelson, m f, f . . .	1	33	3	3	1143
1169	Kettlewell Wm, m f, f	1	31	j	1							1144
												1176
												1177
												1178
												1179
												1224
												1225
1108	Lewis D, m f, tChester st	9	1	1	1	703	Ormand George, m f, f . . .	2	32	j	15	
						1088	Odell Wm L, m f, f	1	25	13	13	
						1989	Odell Wm E, m f, f s	1	25	13	13	
						1097	Odell Eli, m f, f	b ft	25	13	13	
						691	Odle Edwin, m f, t	2	25	11	11	
689	Murray Robert, m f, f	2	28	11	11	699	Perkins Curtis, m f, f s . . .	3	21	j	15	
690	Murray James, m f, f	2	26	j	11	700	Perkins Chas, m f, f s . . .	3	21	15	15	
774	McNames Silas, m f, t	2	31	15	15	716	Perkins Freeman, m f, f . . .	3	22	15	15	
784	Murray Andrew, m f, f	2	28	15	15	710	Perkins Caleb, m f, f	3	22	j	15	1226
785	Murray Wm, m f, f s	2	28	15	15	780	Purdy Richard, m f, f	2	30	15	15	
728	McDonald Paul, m f, oe	1	28	15	15	1136	Pugsley Robert, m f, f	1	27	13	13	
796	Marr George, m f, t	2	27	13	13	1141	Pratt Chas, m f, f	1	27	1	1	
1087	Mihell Leonidas, m f, f	1	25	13	13							
1098	Moon W H, m f, fTamlin sy	4	1	1	1							
1132	Marshall John, m f, t	1	27	1	1							
1133	Marshall Wm, m f, t	1	27	1	1							
1137	McIntosh Wm, m f, f	1	27	1	1							
1139	McIntosh Chas, m f, f	1	27	1	1							
1145	Mathieson Angus, m f, f	1	25	j	13							

THIRD WARD—DIVISION NO. 5.

No. of Lot or Part of Lot.	No. on Assessm't Roll.	Name.	Con.	No of Lot or Part of Lot	No. on Assessm't Roll.	Name.	Con.	No. of Lot or Part of Lot.
25	181	Purdy David, m, f, f,	1	30	763	Teeplo Dolial, m, f, f,	1	33
2	1200	Pearce John m, f, f, . . . w Whnff	8	3	764	Teeplo Thomas, m, f, f, s	1	33
8	1202	Patmore Richard, m, f, t, w Whnff	8, 14	3	765	Teeplo George, m, f, f, s.	1	33
9	1205	Patmore Jas E, m, f, t, . . . b ft	8	3	847	Taylor John sr, m, f, t, . . .	2	25
26	1227	Pearson Thos, m, f, t,	1	32	848	Taylor John jr, m, f, t, . . .	2	25
30	1229	Palmshy Thos, m, f, t,	1	32	1085	Tucker Matthew, m, f, f, . .	1	25 j
30	1230	Palmshy David, m, f, f, s	1	32	1206	Topping Calvin, m, f, f, . . . b ft	1	32
30					1703	Teeplo Joseph, m, f,	1	31
2, 3					1237	Tanks James m, f, f,	1	34
31					1250	Trowbridge Wm, m, f, f, . . .	1	35
31					1251	Topping Nathan, m, f, f, . . .	1	35 j
31								
35								
	682	Ryan David, m, f, f,	2	25	11			
	683	Ryan R E, m, f, f, s	2	25	11			
	701	Rennie John, m, f, f,	3	21	j 15			
	702	Rennie Chas, m, f, f, s . . .	3	21	15			
	760	Robinson Ed, m, f, t,	1	32	j 15			
	1102	Reyner R, m, f, f, Tamlin sy	1	1	1			
	1115	Richardson A, m, f, t,	1	28	1			
	1190	Raisin Simeon, m, f, f, s, e Wortley	1	2				
	1195	Rhoder Thos II, m, f, f, w Whnff	3, 4	1				
36 j								
36 j								
36 j								
36 j								
34 j								
31 j								
31								
31								
31 j								
31								
29 j								
20								
20								
20								
20								
25								
2, 3								
31 j								
32 j								
32 j								
33								
	740	Summers Wm, m, f, f,	1	36	15			
	678	Shaver John W, m, f, f,	3	17	j 11			
	679	Shaver Jesse, m, f, f,	3	17	j 11			
	686	Shaver Robert, m, f, f, s . . .	2	26	13			
	687	Shaver Wm, m, f, f, s	2	26	13			
	688	Shaver Alex, m, f, f, s	2	26	13			
	738	Sherlock James, m, f, t, Kent sy	0	1	15			
	1092	Sampson W, m, f, f,	1	26	1			
	1095	Scott Wm, m, f, f,	1	26	13			
	1100	Short Wm, m, f, f, Tamlin sy	3	1				
	1106	Scott Wm, m, f, t, Chester st	2	1				
	1109	Symott E, m, f, f, Chester st	3, 4	1				
	1143	Smith Edward, m, f, f,	1	27	j 13			
	1144	Smith Fredk, m, f, f, s	1	27	13			
	1176	Stephens Rich'd, m, f, f,	1	29	2			
	1177	Stephens R R, m, f, f, s	1	29	2			
	1178	Stephens L F, m, f, f, s	1	29	2			
	1179	Stephen Herbert, m, f, f, s	1	29	2			
	1224	Summers Ed, m, f, t,	1	31	j 3			
	1225	Summers Albert, m, f, f, s	1	31	3			
32 j								
25								
25								
25								
25								
25								
	1245	Wall F H, m, f, t,	1	35	3			
	703	Wynne Frank, m, f, t,	3	21	15			
	704	Whitehead Wm, m, f, t,	3	21	15			
	707	Walker John, m, f, t,	3	22	15			
	708	Walker Robt, m, f, t,	3	22	15			
	762	Watkins David, m, f, t,	1	32	15			
	772	Woodley J H, m, f, f,	1	30	j 15			
	798	Wilkins Chas, m, f, f,	2	25	j 13			
	799	Wilkins Mahlan, m, f, f, s . . .	2	25	13			
	800	Wilkins John E, m, f, f, s . . .	2	25	13			
	1082	Walker Wm, m, f, f,	1	25	13			
	1083	Walker Thos, m, f, f, s	1	25	13			
	1084	Walker Elliott, m, f, f, s	1	25	13			
	1120	Wilson L H, m, f, f, . . . e Wortley	1	1				
	1130	Whiting James, m, f, f, e Wortley	1	1				
	1135	Wilcox Thos, m, f, t, . . . e Wortley	1	1				
	1151	Westland Wm, m, f, f,	1	27	j 1			
	1152	Westland Wm jr m, f, f, s . . .	1	27	1			
	1153	Westlund Ed, m, f, f, s	1	27	1			
	1196	Weldon Andrew, m, f, f, w Whnff	5	1				
	1197	Weldon J O, m, f, t, . . . w Whnff	5	1				
	745	Yeaman Wm, m, f, f,	1	30	15			

THIRD WARD—POLLING DIVISION NO. 5.

PART SECOND.

Persons entitled to vote at Municipal Elections only.

1226	Broad James, f,	1	32	3	1195	Campbell Wm, f, w Whnff	1	1
					1208	Courtice Mrs, f, w Whnff	4	3
					775	Caldwell Mrs, f,	2	39
					1100	Christopherson H, f, . . . Chester st	2	1

21 j 15
21 15
22 15
22 j 15
30 15
27 13
27 1

No. on Assesmt Roll.	Name.	Con.	of Lot or Part of Lot.	♂	No. on Assesmt Roll.	Name.	Con.	No. of Lot or Part of Lot.	♂
1146	Darch Wm, f.	1	26	1	1183	Meacham Wm, f.	1	30	2
521	Demary B A, f.		1	1	1191	McArthur Mrs, f.		2, 3	1
					1221	Mills L, f.	1	30	1
					1214	McGregor Mrs, f.	1	31	1
					1098	McIntosh Mrs, f.	b ft	25	13
1210	Evans Richard, f.	1	30	1					
					759	Orehard Wm, f.	1	32	15
1109	Ferguson John, f.		Chester st	3, 4	1093	Odell Mrs, f.	b ft	25	13
1125	Ferguson Alex, f.		Queen st	2	1094	Odell Wm, f.	b ft	25	13
1126	Ferguson Alex, jr, t.		Queen st	2	1214	Owrey Jas, f.	1	30	1
1127	Ferguson Donald, t.		Queen st	2					
1128	Ferguson Duncan, t.		Queen st	2					
1129	Ferguson John, t.		Queen st	2	1213	Peace John jr, f.	1	30	1
809	Frank Miss E, f.	3	16	1	709	Perkins Mrs, f.	3	22	15
810	Frank Miss A, f.	3	16	1					
1685	Griffith Eli, f.	1	31	4	1131	Raisin Mrs, f.	1	27	1
					1188	Rossiter C, f.		1, 2	2
1119	Hardy R, f.		Queen st	9	674	Rudd Mrs, f.	3	16	1
1134	Hall Mrs, f.		e Wortley	1	756	Rhodenhurst W D, f.	2	32	15
1096	Hall Thomas, f.	1	26	1					
1091	Hiscox G T, f.	1	25	1	1207	Smith Mrs, f.		w Whnff	4
					1212	Smith John, f.	1	3	1
					1221	Smith J B, f.	1	31	17
					687	Shaver Mrs, f.	2	26	13
1110	Ings Edward, f.		Chester st	18	1248	Scott Robert, f.	1	35	3
1107	Johnston James, f.		Chester st	8, 9, 10	1113	Tamling Thomas, f.		Chester st	5
					1124	Taylor John, f.		Queen st	2
					1187	Tanner W A, f.		w Wortley	3, 4
					1201	Teple Delial, f.		w Whnff	8
1194	Ling Mrs E, f.		w Whnff	2, 3	1104	Taylor Col, f.		b ft	25
1121	Main Mrs, f.	1	27	1	743	Walters Mrs T P, f.	1	34	15
1122	Main Mrs C, f.	1	27	1	1164	Weld Mrs H, f.		Main st	1, 2
1137	McIntosh Mrs D, f.	1	27	13	761	Wyatt Mrs, f.	1	32	15
1166	Meredith Ed, f.	1	28	1	1079	Walker Mrs J, f.	1	25	13
1163	McDermid Mrs, f.		Main st	1					

THIRD WARD—POLLING DIVISION NO. 5.

PART THIRD.

Persons entitled to vote at Elections to the Legislative Assembly only.

795	Dunlap James, m f.	2	28	13	1078	Keily John, m f.	1	25	15
					786	Smith Fred, m f.	2	29	15

and
the
the
Side
the

List

No.
Asses
Roll
1872
1716
1717
17181260
1261
1611
1612
16241722
1691
1693
1257
1258
1259
1268
1273
1281
1632
1646
1680
1681
1682
16871270
1278
1279
1280
1620
1621

THIRD WARD.

Polling Division No. 6.

Comprising that part of the Township bounded on the East by the boundary of the City of London and the line between Lots 32 and 33 on the Broken Front and by the Side Road between Lots 36 and 37 on the 1st Concession, on the North by the River Thames, on the West by the Western Townline, and on the South by the 2nd Concession Road in rear of the 1st Concession from the Western Townline to the Side Road between Lots 36 and 37 and by the Base Line from the Side Road between Lots 36 and 37 to the line between Lots 32 and 33

PART FIRST.

List of persons entitled to vote at both Municipal Elections and Elections to the Legislative Assembly.

No. of Lot or Part of Lot. 30 2, 3 30 31 25 32 25 25 30 27 1, 2 16 32 4 3 31 26 35 5 2 3, 4 25 34 1, 2 32 25 75 29

No. on Assess'm't Roll.	Name.	Con.	No. of Lot. or Part of Lot.	No. on Assess'm't R. II.	Name.	Con.	No. of Lot. or Part of Lot.
1672	Ayling, Wm, m f, f. . . .	b ft	45	1275	Evans John, m f, t. . . .	1	38
1716	Anderson John, m f, t. . . .	b ft	36	1642	Elson Wm, m f, f. . . .	A	47, 48
1717	Able George, m f, f. . . . Kent sy	R 5	3	1945	Elson Sidney, m f, f. . . .	A	47 j 4
1718	Able John, m f, f s. . . . Kent sy	R 5	3	1662	Elwood Ephram, m f, f. . . .	b ft	45
1260	Baker Charles, m f, f. . . .	b ft	37 j 3	1677	Elson George, m f, t. . . .	b ft	45
1261	Baker C W, m f, f s. . . .	b ft	37	1633	Finch Wm C, m f, f. . . .	A	49
1611	Boler Walter, m f, f. . . .	1	46 j 4	1669	Fortner Jonas, m f, f. . . .	b ft	45
1612	Boler Henry, m f, f. . . .	1	45 j 4	1661	Fortner Thos, m f, f. . . .	b ft	45
1624	Blimm Wm, m f, f. . . .	1	48 j 4	1702	Frank Wm, m f, f. . . .	b ft	39 j 4
1722	Cox Thos, m f, f. . . . Kent sy	O 2, 3	3	1709	Foster David, m f, f. . . .	b ft	37
1691	Colville J W, m f, f. . . .	b ft	44 j 4	1710	Foster Ed M, m f, f. . . .	b ft	37
1693	Coombs J K, m f, f. . . .	b ft	43 j 4	1711	Foster A M, m f, f. . . .	b ft	37
1257	Carroll James, m f, t. . . .	1	37	1694	Flint Pirney, m f, f. . . .	b ft	43
1258	Carroll F L, m f, f s. . . .	1	37	1695	Flint Peter, m f, f s. . . .	b ft	43
1259	Carroll Wm J, m f, f s. . . .	1	37	1265	Garsides David, m f, f. . . .	1	38
1268	Cole Matthew, m f, t. . . .	1	37	1654	Griffith James E, m f, f. . . .	b ft	45, 46
1273	Cawrse John, m f, t. . . .	1	38	1383	Griffith Wm, m f, f. . . .	b ft	36 j 4
1281	Cassata James, m f, f. . . .	1	42 j 4	1712	Gilders S T, m f, f. . . .	b ft	36
1632	Cassada Joseph, m f, f. . . .	B	49 j 4	819	Gauld Samuel, m f, t. . . .	1	38
1646	Cassada George, m f, f. . . .	A	47 j 4	1635	Hicks John, m f, t. . . .	1	39
1680	Crouse Isaac, m f, f. . . .	b ft	45 j 4	1664	Hearn R P, m f, f. . . .	b ft	45
1681	Crouse John, m f, f. . . .	b ft	45 j 4	1669	Herrington Ariel, m f, f. . . .	b ft	45
1682	Crouse L, m f, f. . . .	b ft	45	1713	Harris E M, m f, f. . . .	b ft	36
1687	Coombs Charles, m f, f. . . .	b ft	45	1720	Hartwick Jas, m f, f. . . . Kent sy	R 14	3
1270	Deacon J R, m f, f. . . .	1	39 j 3	1727	Heaman Wm, m f, f. . . . Kent sy	M 7	3
1278	Deacon Daniel, m f, f. . . .	1	39				
1279	Dorman Dennis C, m f, f. . . .	1	41 j 3				
1280	Dorman James, m f, h. . . .	1	41				
1620	Dawson J A, m f, f. . . .	1	46 j 4				
1621	Dawson J E, m f, f s. . . .	1	46				

No. of Lot or Part of Lot. 49 49

THIRD WARD—POLLING DIVISION NO. 6.

PART SECOND.

Persons entitled to vote at Municipal Elections only.

No. on Assessm't Roll.	Name.	Con.	No. of Lot or Part of Lot.	No. on Assessm't Roll.	Name.	Con.	No. of Lot or Part of Lot.
1628	Armstrong Walter, f.	B	49	736	Janus Wm, f.	1	40, 41
1663	Aikins, J A, f.	b ft	45				15
1714	Anderson Wm, f.	b ft	36				
				1746	Kent M J, f.	Kent sy	pt 33
							1
1657	Chisholm A, f.	b ft	45				
1690	Charles Mrs, f.	b ft	44				
1705	Cooper J W, f.	b ft	37	1670	Luekey Mrs, f.	b ft	45
1706	Cooper J Mrs, f.	b ft	37	1671	Luekey Wm, f.	b ft	45
1728	Campbell Miss A, f.	Kent sy	N 8	1740	Learn James, f.	b ft	34
1747	Colquhoun H.	Kent sy	R 15				3
				1707	Miller Mrs, f.	b ft	37
				1739	Moore J H, f.	Kent sy	K 7
							3
1617	Duncan D, f.	1	43				
1696	Dufton J, f.	b ft	42	1730	Nichols L, f.	Kent sy	H 5
1697	Dufton J M, f.	b ft	42				3
1738	Dickerson F, f.	Kent sy	M 1				
				1729	Purcell J, f.	Kent sy	M 13
							3
1643	Elson Mrs, f.	A	46, 47				
				1618	Reid George, t.	1	43
1679	Finch Wm H, f.	b ft	45	1732	Robinson Miss E, f.	Kent sy	S 10
1732	Fitzgerald T, f.	Kent sy	S 9	1734	Robinson Miss J G, f.	Kent sy	S 10
							3
1731	Goodacre G, f.	Kent sy	M 6				
1735	Gauld Wm, f.	Kent sy	S 13	1256	Summers James, f.	1	37
				1267	Summers George, f.	1	37
1737	Hobbs W R, f.	Kent sy	S 18	1272	Skuse Mrs B, f.	1	38
				1674	Summers R, f.	b ft	45
							4
1726	Irwin Mrs, f.	Kent sy	O 4, S	1236	Tunks Miss E, f.	1	45
				1616	Tanton A, f.	1	45
							4

37 j 3
38 3

42 3

38 j 3
39 j 3
38 3
38 3
48 j 4
49 4
45 4
45 j 4
45 j 4
37 1

34 j 3
41 j 3
40 j 3
40 j 3
48 4
48 4
37 3
y S 11, 12 3

THIRD WARD—POLLING DIVISION NO. 6.

PART THIRD.

Persons entitled to vote at Elections to the Legislative Assembly only.

1606	Frost Charles, m f.	1	50	1692	Kenny John, m f.	b ft	44
1700	Finlay Alex, m f.	b ft	40				
				1655	Smith Horace, m f.	b ft	45
1656	Jones Robert, m f.	b ft	45	1701	Simms Robert, m f.	b ft	40
							4

39 j 3
48 4
45 j 4
44 j 4
43 4
43 4
43 4
43 4
43 4
R 21 3

THIRD WARD—DIVISION NO. 7.

23

No. on Assessm't Roll.	Name.	Con.	No. of Lot or Part of Lot.	○
1319	Irwin David, m f, t. . . .	W T R	72	5

No. on Assessm't Roll.	Name.	Con.	No. of Lot or Part of Lot.	○
1574	Patrick John, m f, f. . . .	W T R	73	5
1575	Patrick Eber, m f, f. . . .	W T R	73 j	5

1217	Jarvis Oliver, m f, t. . . .	E T R	78	5
------	------------------------------	-------	----	---

725	Routledge Wm, m f, f. . . .	E T R	72 j	5
726	Routledge Elmore, m f, oe	E T R	72	5
1315	Robinson Rd, m f, f. . . .	E T R	72 j	5
1316	Robinson Wm, m f, f s. . . .	E T R	72	5
1317	Robinson Ed, m f, f s. . . .	E T R	72	5
1321	Routledge Andrew, m f, f. . . .	E T R	71 j	5
1322	Routledge Wm, m f, f s. . . .	E T R	71	5
1356	Routledge James, m f, f. . . .	E T R	71 j	5

741	Kerslake John, m f, f. . . .	2	36 j	15
1327	Kelly George, m f, f. . . .	W T R	71	5
1328	Kelly James A, m f, f. . . .	W T R	71 j	5

1291	Scoyne Sannel, m f, t. . . .	E T R	76	5
1308	Sadler Wm, m f, f. . . .	W T R	73 j	5
1319	Sadler Aar m R, m f, f s	W T R	73	5
1317	Swift George, m f, t. . . .	W T R	71	5
1565	Stackhouse W H, m f, f	W T R	71 j	5

1705	Mathers James, m f, f. . . .	W T R	74 j	5
1306	Mathers Andrew, m f, f. . . .	W T R	74 j	5
1340	Mann David, m f, f. . . .	E T R	71 j	5
1348	Mann Henry, m f, f. . . .	W T R	71	5
1589	Moore George, m f, f. . . .	W T R	76	5
1590	Moore Joseph, m f, f. . . .	W T R	76	5
1603	McNames Peter, m f, f. . . .	2	48	5

717	Tarratt Henry, m f, f. . . .	2	37 j	15
728	Topping John, m f, h. . . .	E T R	75	5
1289	Tunks Henry, m f, f. . . .	W T R	77 j	5
1290	Tunks Stanley, m f, f. . . .	W T R	77 j	5
1297	Tunks J H, m f, f. . . .	E T R	75 j	5
1576	Thornicroft John, m f, f	W T R	72 j	5
1585	Thompson Alex, m f, f. . . .	W T R	74 j	5

718	Nixon Joseph, m f, f. . . .	2	38 j	15
719	Nixon Edmund, m f, f s. . . .	2	38	15
727	Nixon James, m f, f. . . .	E T R	75	5
729	Nixon Wm J, m f, f s. . . .	E T R	75	5
1334	Neno John, m f, f. . . .	2	39	5

1293	Vanderlinder M, m f, f. . . .	E T R	76 j	5
1294	Vanderlinder G, m f, f s	E T R	76	5
1295	Vanderlinder T, m f, f s	E T R	76	5
1298	Vanstone Wm, m f, f. . . .	W T R	75	5
1299	Vanstone G A, m f, f s. . . .	W T R	75	5
1300	Vanstone T W, m f, f s. . . .	W T R	75	5
1301	Vanstone Edwin, m f, f s	W T R	75	5
1302	Vanstone F J, m f, f s. . . .	W T R	75	5

737	Pincomb Wm, m f, f. . . .	1	36, 37	15
746	Pincomb R, m f, f. . . .	2	38	15
747	Pincomb R jr, m f, f s. . . .	2	39 j	15
1314	Patrick David, m f, f. . . .	E T R	72	5
1331	Patrick George, m f, t. . . .	W T R	71	5
1329	Patrick James, m f, t. . . .	W T R	71	5
1335	Poole Joseph, m f, f. . . .	W T R	71	5
1336	Poole Henry, m f, f s. . . .	W T R	71	5
1351	Patrick George, m f, f. . . .	E T R	71 j	5
1352	Patrick Ransome, m f, f	E T R	71 j	5
1567	Poole Joseph, m f, f. . . .	W T R	71	5
1591	Patrick Abram, m f, f. . . .	W T R	71	5

and 34 on
orth by the
ne and the
est and the

Assembly.

No. of Lot
or
Part of Lot. ○

23 j	15
24 j	15
24	15
24	15
76 j	15
76	15
76	15
76	15
36	15
75	5
75 j	5

71 5

34 j 15
34 j 15
71 j 5
71 j 5
77 5
78 5
48 5
77 j 5

23 15
23 j 15
23 j 15
71 5
71 5
71 5
71 5
71 5
71 j 5

THIRD WARD—DIVISION NO. 7.

No. on Assessm't Roll.	Name.	Con.	No. of Lot or Part of Lot.	Co.	No. on Assessm't Roll.	Name.	Con.	No. of Lot or Part of Lot.	Co.
710	White Firman, m f, f.	2	36	j	1592	Wilkins M D, m f, f.	2	48	5
739	Walters George, m f, f.	2	37	15	1593	Wilkins Thomas, m f, f.	2	48	5
1288	White Walter, m f, f.	E T R	77	5	1594	Wilkins Walter, m f, f.	2	48	5
1339	Warren W T, m f, f.	E T R	71	j	1595	Wilkins Henry, m f, f s.	2	48	5
1343	Waite James m f, t.	E T R	71	5	1596	Wilkins Thos E, m f, f s	2	48	5
1586	Wilkins John, m f, f.	2	48	j	1597	Wilkins Murray, m f, f s	2	48	5
1591	Wilkins George, m f, f	2	48	5	1613	Walters Walter, m f, f. W T R		79	

THIRD WARD—POLLING DIVISION NO. 7.

PART SECOND.

Persons entitled to vote at Municipal Elections only.

1312	Britton Mrs, f	W T R	73	5	1326	Jones Miss E, f.	E T R	71	5
1253	Dowdell Mrs, f.	E T R	77	3	1573	Patrick Mrs L, f.	W T R	72	5
1318	Davis Amos, f.	W T R	72	5	1582	Scott Mrs C, f.	2	48	5
1353	Halls Thomas, f.	E T R	71	5	1399	Thomas J A, f.	E T R	71	5
1600	Ireland Walter, f.	2	48	5					

THIRD WARD—POLLING DIVISION NO. 7.

PART THIRD.

Persons entitled to vote at Elections to the Legislative Assembly only.

748	Brooks Isaac, m f.	2	36	15	1345	Seoyne Wm, m f.	W T R	70	5
-----	--------------------	---	----	----	------	-----------------	-------	----	---

the
by

Lis

No
Asses
R
135
138
142
154
154
154
158
159

136
136
138
139
139
142
142
145
145
147
147
148
148
148
149
150
151
152
152
152
152
153
153
154
155
157
157
158

No. on Assessm't Roll.	Name.	Con.	No. of Lot or Part of Lot.	○	No. on Assessm't Roll.	Name.	Con.	No. of Lot or Part of Lot.	○
1419	Ford Wm, m f, h.....	E T R	69	5	1399	Lown Wm, m f, f. . . .	W T R	69	5
1424	Finch Wm, m f, t.	W T R	64	5	1400	Lown David W, m f, f. s. . .	W T R	69	5
1485	Frampton Joseph, m f, t. .	E T R	55	5	1401	Lown David, m f, f. . . .	W T R	69	5
1486	Frampton Chas, m f, f. s. .	E T R	55	5	1448	Little J B, m f, f.	E T R	62	5
					1460	Little J K, m f, f.	E T R	60	5
					1461	Little Jacob E, m f, f. . . .	E T R	61	5
					1462	Little J A, m f, f.	E T R	61	5
					1516	Ling Wm D, m f, f.	E T R	49	6
					1535	Lane Neal, m t, f.	Gore	17	18
1372	Garrick James, m f, f. . . .	E T R	69	5					
1475	Griffiths George, m t, f. . .	E T R	58	j 5					
1497	Govenlock John, m f, f. . . .	W T R	53	6					
1498	Govenlock Geo, m f, f. s. . .	W T R	53	6					
					47	McGregor James, m f, f. . . .	E T R	50	j 6
					48	McGregor Arehd, m f, f. . . .	E T R	50	j 6
					477	Mote James, m f, t.	Gore	16	6
1345	Heard George, m f, f.	W T R	70	5	1394	Mote Matthew, m f, t. . . .	W T R	69	j 5
1346	Heard Albert, m f, f.	W T R	70	5	1412	Mill John, m f, f.	W T R	67	j 5
1368	Herald Albert, m f, f.	E T R	70	j 5	1413	Mill Lewis, m f, f. s.	W T R	67	5
1370	Hiscox George, m f, t.	E T R	70	5	1429	Munger Charles, m f, t. . . .	W T R	65	5
1404	Hunter Wm, m f, f.	E T R	68	j 5	1446	Mill W Henry, m f, f.	E T R	63	j 5
1418	Hiscox James, m f, t.	E T R	66	j 5	1476	McPherson Fredk, m f, f. . . .	E T R	57	j 5
1435	Hunt Walter, m f, f.	E T R	64	j 5	1534	May Samuel, m f, f.	W T R	56	j 18
1436	Hunt Ed, m f, f. s.	E T R	64	5	1544	Morden C P, m f, f.	Gore	15	5
1337	Hunt J W, m f, f. s.	E T R	64	5	1553	Monteith Henry, m f, f. . . .	Gore	11	j 5
1442	Hunt Sammel, m f, f.	W T R	63	j 5	1554	Monteith Albert, m f, f. s. . .	Gore	11	5
1443	Hunt E S, m f, f.	W T R	63	j 5	1555	Monteith H F, m f, f. s. . . .	Gore	11	5
1444	Hunt Anson, m f, f.	W T R	63	j 5	1556	McFarlane Andrew, m f, f. . . .	Gore	10	5
					1519	Milligan John, m f, f.	Gore	23	j 6
1465	Ingles John, m f, f.	E T R	58	5					
1466	Ingles James, m f, f.	E T R	59	j 5	1382	Nichols Wm, m f, f.	E T R	70	j 5
					1415	Nichols Charles, m f, f.	E T R	66	j 5
					1416	Nichols George, m f, f.	E T R	66	j 5
					1417	Nichols Oliver, m f, f.	E T R	66	j 5
					1421	Nichols Alonzo, m f, f.	E T R	66	5
					1439	Nield John, m f, f.	E T R	62	5
					1524	Noble Robert, m f, t.	Gore	23	18
488	Jones George, m f, f.	E T R	65	j 5					
489	Jones Albert, m f, f.	E T R	70	j 5					
490	Jones David, m f, f.	E T R	65	j 5					
1378	Jackson Wm, m f, f.	E T R	70	5					
1384	Jones Gilbert, m f, t.	W T R	70	5					
1428	Jones Abram, m f, f.	E T R	65	j 5					
					1502	Orr Jacob, m f, f.	E T R	51, 52	j 6
					1503	Orr Thomas, m f, f.	E T R	51	j 6
					1513	Orr George E, m f, f.	W T R	50	j 6
					50	Orr James, m f, f.	E T R	51	j 6
1327	Kelly George, m f, f.	W T R	70						
1328	Kelly James A, m f, f.	W T R	70						
1391	King Allan, m f, f.	W T R	79	j 5					
1411	King John, m f, t.	W T R	67	5					
1560	Kelly John, m f, f.	Gore	8	j 5					

FOURTH WARD—POLLING DIVISION NO. 8.

PART SECOND.

Persons entitled to vote at Municipal Elections only.

No. on Assesmt Roll.	Name.	Con.	No. of Lot or Part of Lot.	Ac.	No. on Assesmt Roll.	Name.	Con.	No. of Lot or Part of Lot.	Ac.
1517	Axford George sr, f.....	Gore	23	6	1493	Kaiser John, f.....	W T R	54	5
1518	Axford George jr, f.....	Gore	23	6	1550	Kelly Andrew, f.....	Gore	13	5
1360	Bartlett J W, f.....	E T R	70	5	1395	Lackey Mrs, f.....	W T R	69	5
1388	Bryant Mrs, f.....	E T R	70	5	1447	Lancaster Wesley, f...	E T R	62	5
1554	Bole John, f.....	Gore	14	5	1494	Ling George, f.....	W T R	51	5
1577	Bowring Mrs, f.....	Gore	2	5					
1580	Bowring Mrs, f.....	Gore	1, 2	5					
					1511	McCullough Mrs, f.....	Gore	26	5
					1520	Milligan Wm, f.....	Gore	25	6
1414	Comfort J B, f.....	W T R	67	5					
1538	Cook J L, f.....	Gore	14	18					
					1368	Quick Robert, f.....	E T R	70	5
1473	Dangerfield Mrs, f.....	W T R	57	5					
1492	Davis Eliza, f.....	W T R	54	5					
1396	Elson Letitia.....	W T R	69	5	1389	Stone Miss M, f.....	W T R	70	5
1463	Fortner Sylvester, f...	E T R	60	5	1390	Stone Miss V, f.....	W T R	70	5
					1393	Smith C W, f.....	W T R	69	5
					1521	Stanton Edgar, f.....	Gore	24	18
					1522	Stanton J T, f.....	Gore	24	18
					1563	Smith H J, t.....	Gore	6	5
					1564	Smith D M f s.....	Gore	6	5
1387	Gregory Miss, f.....	E T R	70	5					
					1402	Thomas R B, f.....	W T R	68	5
1358	Hobbs Mrs E, f.....	E T R	70	5	1523	Thom James, f.....	Gore	23	18
1430	Hunt Mrs J, f.....	E T R	64	5					
1551	Hopkins G, t.....	Gore	15	5	1487	Wilson Mrs C, f.....	W T R	55	5
1405	James Mrs, f.....	E T R	67	5					

FOURTH WARD—POLLING DIVISION NO. 8.

PART THIRD.

Persons entitled to vote at Elections to the Legislative Assembly only.

1375	May Wm, m f.....	E T R	68	5	56	Hannah Cecil, m f.....	E T R	55	6
------	------------------	-------	----	---	----	------------------------	-------	----	---

C
by a
by the
List o
No. of
Assesmt
Roll.
19
33
36
479
480
500
512
513
514
19
33
36
37
57
58
59
75
89
300
301
318
323
324
325
453
454
455
459
475
484
495
498
499
527
14
290
291
485
501

FOURTH WARD—DIVISION NO. 9.

No. on Assess'm't Roll	Name.	Con.	No. of Lot or Part of Lot.	○
23	Heck J W sr, m f, t....	8	18, 19	j 7
24	Heck J W jr, m f, f s .	8	18, 19	j 7
25	Heck R G, m f, f s	8	18, 19	j 7
276	House Isaac, m f, f. . . .	6	17	j 7
277	House John, m f, f s	6	17	j 7
236	Hunt Walter, m f, f. . . .	7	20	j 7
297	Hunt Alex, m f, f.	5	23	j 7
298	Hunt Edward, m f, f. . . .	5		j 7
320	Hawkshaw W S m f, f.	6	16	
52	Jackson Minchin, m f, oe	7	17	7
281	Johnston David, m f, f. .	6	19	j 7
282	Johnston P W, m f, f s .	6	19	j 7
283	Johnston John, m f, f s .	6	19	j 7
284	Johnston Wm, m f, f . .	6	19	j 7
285	Johnston Peter M, m f, f s	6	19	j 7
289	Johnston George, m f, f.	6	20	j 7
305	Johnston Jas D, m f, f .	5	21	j 7
306	Johnston Wm H, m f, f.	5	21	j 7
307	Johnston Geo T, m f, f. .	5	21	j 7
311	Jackson David, m f, f. . .	5	20	12
312	Jackson Alex, m f, f s . .	5	20	12
313	Jackson Thomas, m f, f s	5	20	12
314	Jarvis Warren, m f, f. . .	5	19	12
321	Jackson Thomas, m f, f.	6	16	j 7
476	Jones Hiram m f, f.	5	20	j 12
483	Jackson Charles, m f, f. .	4	22	12
64	Lewis Fred L, m f, f. . . .	8	22, 23	j 7
65	Lewis Wm C, m f, f.	8	22, 23	j 7
68	Legg Charles, m f, f. . . .	7	22	j 7
69	Lock John, m f, f.	7	22	j 7
280	Lanmimon John, m f, f.	7	19	j 7
287	Learn Wm N, m f, f.	6	21	j 7
288	Learn P D, m f, f s	6	21	j 7
481	Labbin John, m f, f.	5	23	j 12
27	Meadows Thos, m f, f. . . .	8	17	7
28	McPherson Donald, m f, f	8	18, 19	j 7
30	McPherson John, m t, f.	9	18, 19	j 7
70	Mann John C, m f, f.	7	21	j 7
76	McPherson Dugald, m f, f	8	20	j 7
77	McPherson Wm, m f, f s	8	20	7
78	McPherson Duncan, m f, f s	8	20	7
79	McPherson Male, m f, f s	8	20	7

No. on Assess'm't Roll	Name.	Con.	No. of Lot or Part of Lot.	○
82	Millson Samuel, m f, f. . .	7	18	j 7
83	Millson Walter, m f, f. . .	7	18	j 7
279	McDonnell Wm, m f, f. . .	6	18	j 7
292	Milne James sr, m f, f. . .	6	22	j 7
293	Milne James jr, m f, f s .	6	22	j 7
295	Milne Robert, m f, f. . . .	7	23	j 7
299	Milne Peter, m f, f.	6	23	j 7
302	McDougall Angus, m f, f	6	22	7
303	McDougall Duncan, m f, f s	6	22	j 7
304	McDougall James, m f, f s	6	22	7
316	McKellar Arch'd, m f, f s	6	19	12
319	Moore John, m f, f.	5	17	j 7
322	Murdock Alex, m f, f. . . .	6	16	7
450	Monroe John, m f, f.	5	16	20
458	Mennil Joseph, m f, f. . . .	4	16	j 12
460	Manning Alfred, m f, f. . .	5	17	j 12
461	Manning Rowland, m f, f.	5	19	j 12
462	Manning Sylvester, m f, f	5	17	j 12
466	Manning John H, m f, f. . .	5	18	j 12
467	Mennill G H, m f, f.	5	18	j 12
468	McBane Duncan, m f, f. . .	5	19	j 12
493	McDonnell James, m f, f.	3	24	12
503	McDougall Thos, m f, h. . .	4	21	12
520	Millson Calcb, m f, t.	3	18	12
811	Marr Wm, m f, t.	3	16	13
812	Marr Robert, m f, t.	3	16	13
326	Nichol Thomas, m f, f. . . .	5	16	20
531	Nichol Adam, m f, f.	4	16	j 11
922	Nixon John, m f, f.	3	20	
530	Odell Edwin, m f, t.	4	16	11
294	Passmore Thos, m f, f. . . .	7	21	7
473	Post Jacob, m f, t.	5	21	12
474	Post George, m f, t.	5	21	12
519	Rutherford Jas, m f, t. . . .	3	19	12

No. on Assess'm't Roll.
 51 St
 61 St
 275 St
 308 Se
 309 Se
 470 St
 471 St
 472 St
 507 St
 508 St
 509 St
 510 St
 511 St
 515 A
 310 B
 463 F
 496 G
 63 L

FOURTH WARD—POLLING DIVISION NO. 9.

PART THIRD.

Persons entitled to vote at Elections to the Legislative Assembly only.

No. on Assess'm't Roll.	Name.	Con.	No. of Lot or Part of Lot.	○	No. on Assess'm't Roll.	Name.	Con.	No. of Lot or Part of Lot.	○
15	Burns Garrett, m f.	8	16	7	41	Marsh James, m f.	9	21	7
91	Bradish Gilbert, m f.	8	16	7	62	Mantelie'r Thomas, m f.	7	23	7
					529	Moore John, m f.	4	16	11
72	Coombs Wm, m f.	8	21	7	38	Parsons John, m f.	8	22	7
528	Jackson Richard, m f.	4	16	12	17	Tweed James, mf.	9	17	7

I, HENRY ANDERSON, Clerk of the Municipality of Westminster, in the County of Middlesex, do hereby certify that parts one and three of the above list constitute a correct list for the year 1891 of all persons appearing by the last revised assessment roll of the said Municipality to be entitled to vote at elections for members of the Legislative Assembly; and that parts one and two constitute a correct list for the said year of all persons appearing by the roll to be entitled to vote at Municipal Elections in the said Municipality; and I hereby call upon all electors to examine the said list, and if any omissions or other errors are perceived therein to take immediate proceedings to have the errors corrected according to law.

Dated this 25th day of July, 1891.

HENRY ANDERSON,
TOWNSHIP CLERK OF WESTMINSTER,
Wilton Grove P. O.

I certify that the number of persons on this list qualified to serve as Jurors is 571.

HENRY ANDERSON, Tp. Clerk.

CA40NWESQ18X3V54 0E

