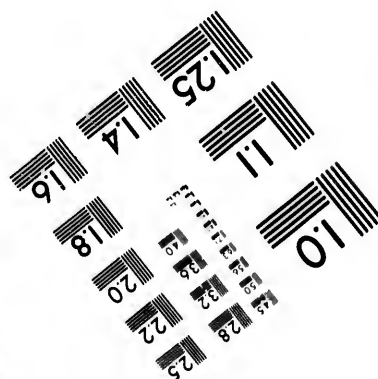
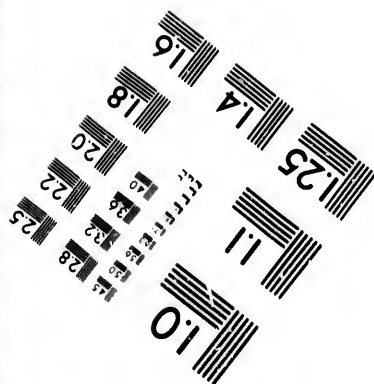
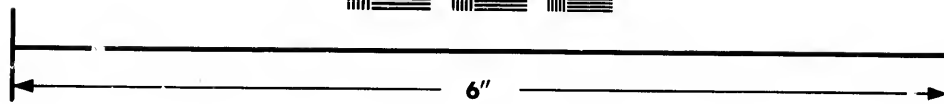
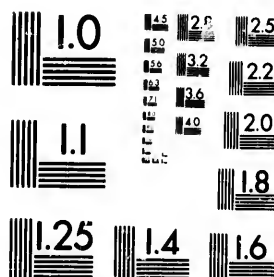

IMAGE EVALUATION TEST TARGET (MT-3)



Photographic
Sciences
Corporation

23 WEST MAIN STREET
WEBSTER, N.Y. 14580
(716) 872-4503

**CIHM/ICMH
Microfiche
Series.**

**CIHM/ICMH
Collection de
microfiches.**



Canadian Institute for Historical Microreproductions / Institut canadien de microreproductions historiques

© 1982

T
t

T
P
c
f

C
b
t
s
o
f
s
o

T
s
T
v

N
d
e
b
r
i
r

L'Institut a microfilmé le meilleur exemplaire qu'il lui a été possible de se procurer. Les détails de cet exemplaire qui sont peut-être uniques du point de vue bibliographique, qui peuvent modifier une image reproduite, ou qui peuvent exiger une modification dans la méthode normale de filmage sont indiqués ci-dessous.

- ☐ Coloured pages/
Pages de couleur
- ☐ Pages damaged/
Pages endommagées
- ☐ Pages restored and/or laminated/
Pages restaurées et/ou pelliculées
- ☒ Pages discoloured, stained or foxed/
Pages décolorées, tachetées ou piquées
- ☐ Pages detached/
Pages détachées
- ☒ Showthrough/
Transparence
- ☐ Quality of print varies/
Qualité inégale de l'impression
- ☐ Includes supplementary material/
Comprend du matériel supplémentaire
- ☐ Only edition available/
Seule édition disponible
- ☐ Pages wholly or partially obscured by errata
slips, tissues, etc., have been refilmed to
ensure the best possible image/
Les pages totalement ou partiellement
obscurcies par un feuillet d'errata, une pelure,
etc., ont été filmées à nouveau de façon à
obtenir la meilleure image possible.

10X			14X			18X			22X			26X			30X		
12X			16X			20X			24X			28X			32X		

The copy filmed here has been reproduced thanks to the generosity of:

National Library of Canada

The images appearing here are the best quality possible considering the condition and legibility of the original copy and in keeping with the filming contract specifications.

Original copies in printed paper covers are filmed beginning with the front cover and ending on the last page with a printed or illustrated impression, or the back cover when appropriate. All other original copies are filmed beginning on the first page with a printed or illustrated impression, and ending on the last page with a printed or illustrated impression.

The last recorded frame on each microfiche shall contain the symbol → (meaning "CONTINUED"), or the symbol ▼ (meaning "END"), whichever applies.

Maps, plates, charts, etc., may be filmed at different reduction ratios. Those too large to be entirely included in one exposure are filmed beginning in the upper left hand corner, left to right and top to bottom, as many frames as required. The following diagrams illustrate the method:

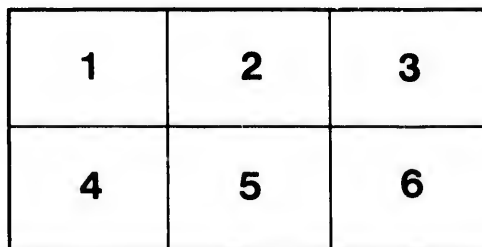

L'exemplaire filmé fut reproduit grâce à la générosité de:

Bibliothèque nationale du Canada

Les images suivantes ont été reproduites avec le plus grand soin, compte tenu de la condition et de la netteté de l'exemplaire filmé, et en conformité avec les conditions du contrat de filmage.

Les exemplaires originaux dont la couverture en papier est imprimée sont filmés en commençant par le premier plat et en terminant soit par la dernière page qui comporte une empreinte d'impression ou d'illustration, soit par le second plat, selon le cas. Tous les autres exemplaires originaux sont filmés en commençant par la première page qui comporte une empreinte d'impression ou d'illustration et en terminant par la dernière page qui comporte une telle empreinte.

Un des symboles suivants apparaîtra sur la dernière image de chaque microfiche, selon le cas: le symbole → signifie "A SUIVRE", le symbole ▼ signifie "FIN".

Les cartes, planches, tableaux, etc., peuvent être filmés à des taux de réduction différents. Lorsque le document est trop grand pour être reproduit en un seul cliché, il est filmé à partir de l'angle supérieur gauche, de gauche à droite, et de haut en bas, en prenant le nombre d'images nécessaire. Les diagrammes suivants illustrent la méthode.

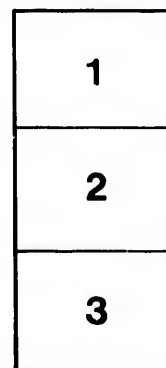

McMILLAN'S
AGRICULTURAL AND NAUTICAL
ALMANAC,
FOR
1883,
WITH
TABLES ADAPTED TO THE PROVINCES
OF
NEW BRUNSWICK AND PRINCE EDWARD ISLAND.

FOR SALE BY ALL BOOKSELLERS AND GENERAL DEALERS IN
NEW BRUNSWICK AND PRINCE EDWARD ISLAND.

FOR INDEX SEE PAGE 3.

McMILLAN, 98 & 100 PRINCE WM. STREET, ST. JOHN, N. B.

1883.

PIANOS—by the Best Makers only—E. PEILER, 23¹/₂ Market Square.

ESTABLISHED 1886.

JARDINE & CO.,

Wholesale and Retail

GROCERS AND SEEDSMEN

85 and 85¹/₂ Prince Wm. St., and 28 Water St.,

SAINT JOHN, N. B.

DIRECT IMPORTERS OF

British, West India and American

GROCERIES & FRUITS

Dealers in

Peruvian Guano, Superphosphate of Lime

Ground Bones, Bone Meal, Ground Plaster, and other
Fertilizers, Sheep Dip, Oil Cake, &c., &c.

Ships supplied with Stores in Bond or Duty Paid

Seed and other Catalogues sent on application.

Carriage Makers' Supplies of all kinds at S. HAYWARD & Co's.

INDEX.

CO.,

DSMEN

28 Water St.,

. B.

RS OF

American

FRUITS

hate of Lim

Plaster, and oth
ke, &c., &c.

nd or Duty Pa

n application.

. HAYWARD & Co's.

Albert County.....	90	Joggins Coal Mining Association.....	121
Agricultural Society, St. John.....	120	I. O. O. F.....	148
Agricultural, &c.....	163	Kent County.....	97
Art Club.....	120	King's County.....	98
Albert Mining Company.....	121	Knights of Pythias.....	148
Acadia College.....	135	Knight Templars.....	145
American Legion of Honor.....	152	Light Houses.....	14
Agricultural.....		Law and Justice.....	65
British Ministry.....	60	Law Society, St. John.....	119
British Columbia.....	74	Lloyd's Register of British Shipping.....	121
Banks.....	118	Lunatic Asylum.....	124
Barristers' Society.....	119	Marine and Fisheries Department.....	72
Building Society, Provincial.....	120	Manitoba.....	74
Building Society, St. John.....	120	Madawaska County.....	101
Club Society.....	122	Medical Society, St. John.....	119
Board of Trade, St. John.....	124	Moosepath Driving Association.....	121
Evangelist Ministers in New Brunswick.....	133	Manganese (Queen) Mining Company.....	122
Evangelist Convention.....	134	Mechanics' Institute.....	123
Evangelist Educational Institutions.....	135	Methodist Church of Canada.....	131
Evangelists and Attorneys.....	157	Madras School.....	138
Almanac.....	32 to 35	Masonic.....	142
Customs Department.....	70	Marine Hospital.....	124
Consuls, &c.....	71	Militia.....	139
County and County, St. John.....	76	New Brunswick.....	65
Parish Districts, St. John, etc.....	81	Nova Scotia.....	74
Clifton County.....	91	North West Territories.....	76
Charlotte County.....	94	Newfoundland.....	76
College of Physicians and Surgeons.....	119	Northumberland County.....	102
Church of England.....	125	New Brunswick Land and Lumber Co.....	122
Church of England S. S. Teachers' Association.....	127	New Brunswick Furniture & Exceels Man. Co.....	122
Church of England Institute.....	127	New Brunswick Railway.....	115
Colonial and Continental Church Society.....	127	New Brunswick Medical Society.....	119
Collegiate Temperance Societies.....	129	New Brunswick Steamship Co.....	122
Costs, value of.....	153	New Brunswick Odd Fellows Hall Co.....	122
Costs of Sew. and Water Supply, St. John.....	84	Ontario.....	74
Customs Returns.....	154	Orange Institution.....	145
Division of Canada.....	61	Parliament of Canada.....	62
Division Safety Fund Life Association.....	121	Post Office Department.....	68
Evangelical Church Society.....	126	Public Works Department.....	73
Evangelical Synod.....	126	Prince Edward Island.....	73
Department of Minister of Justice.....	73	Police, St. John.....	80
Explanations of Astronomical Symbols, &c.....	9	Pilot Commissioner, St. John.....	85
Expos in 1883.....	10	Portland, Town of.....	89
Fish Ministry.....	60	Prospect Coal Mining Company.....	121
Geological Alliance.....	124	Poultry and Pet Stock Association.....	120
International Department.....	137	Presbyterian Church of Canada.....	130
International Marine Insurance Company.....	122	Protestant Orphan Asylum.....	121
Island and Movable Festivals, &c.....	9	Quebec.....	74
Forecasting the Weather.....	12	Queen's County.....	103
Police Department.....	72	Royal Family.....	58
Alarm, St. John.....	89	Restigouche County.....	105
Arcton (City).....	113	Railways.....	115
Land and Game Protection Society.....	123	Rural Cemetery, St. John.....	123
Christian Baptist Church.....	137	Reform Club.....	151
Arcton Railway.....	115	Roman Catholic Church.....	128
Common School Board, St. John.....	84	Royal Arcanum.....	151
West County.....	96	Signs of Zodiac.....	10
Light Company, St. John.....	122	Seasons.....	10
Wood Cemetery.....	123	School Trustees, St. John.....	84
Heavy Carriages, St. John.....	81	Sea Signals.....	87
Land Park.....	121	Sunbury County.....	106
Asylum for Aged Females.....	120	St. Andrew's Society.....	119
Public, General Public.....	124	St. Andrew's Curling Club.....	120
Academy.....		South Bay Boom Company.....	122
Revenue Department.....	72	Shipping Office, St. John.....	73
Colonial Railway Department.....	73	St. John Cotton Company.....	122
Immigration Department.....	73	Tide Tables, N. B., P. E. I.....	12
Friendly Society.....	120	Time Ball, St. John.....	86
Coal Mining Company.....	3-4	Thistle Curling Club.....	120
		Telegraph Company, New Brunswick.....	122

INDEX—Continued.

Temperance Societies.....	149	Westmorland County.....	12
Typographical Union, St. John.....	122	Wesleyan Educational Inst'ns, Sackville.....	12
University.....	138	Women's Christian Temperance Union.....	12
Victoria County.....	108	Wiggins Male Orphan Asylum.....	12
Victoria Skating Club.....	120	Weather Table—Herschel's.....	12
Weights and Measures Inspection.....	73	York County.....	12
Western Union Telegraph Comp'y Rates.....	88	Young Men's Christ'n Associat'n, St. John.....	12

ADVERTISEMENTS.

Allingham, John.....	179	May, J S.....	179
Allan, Harris.....	177	McConnell, Jas.....	179
Blake, George.....	154	Manchester, Robertson & Allison.....	Calendar
Burpee I & F & Co.....	Calendar	McAvity & Son, T.....	179
Barbour Bros.....	182	Magee Brothers.....	179
Grothers, Henderson & Wilson.....	169	Merriam, C & G.....	3rd page of Cover
Chubb, H & Co.....	171	Myers, W F & J W.....	179
Chappelle, Theo L.....	167	Maclellan & Co.....	179
Clarke, Kerr & Thorne.....	176	Nash, Thos.....	183, Nova Scotia S S Co.....
Cameron, J R.....	170	Parks W & Son.....	179
Campbell & Ellis.....	7	Peters, W.....	179
Climo's Photograph Rooms.....	184	Patton, D.....	179
Daniel & Boyd.....	2nd page Cover	Price & Shaw.....	179
Dunn, R C John.....	114	Peiler, E (top lines) 2 to 80 and.....	179
Dumaresq, J C.....	156	Puddington & Merritt.....	179
Eastern Marine Insurance Co.....	181	Robertson, Geo.....	179
Fairweather, Geo E.....	Foot of Cover	Robertson, James.....	179
Farmer, Richard.....	83	Robinson, M & T B, Travelers Ins. Co.....	179
Furlong, Thomas.....	30	Robinson, Jas & Co.....	179
Green, R H.....	156	Ranney, H R (top Calendar lines), and.....	179
Howe, J & J D.....	56	Sheraton, A B.....	179
Hamm, J B.....	75	St. John and Maine Railway.....	179
Harrington, Jas W.....	170	Stewart & White.....	179
Harris, J & Co.....	174	Thorne, W H & Co.....	179
Hayward, S & Co (foot lines).....	1 to 188	Troop & Son.....	179
Hayward, W H.....	6	Taylor & Dockrill (top lines).....	132 to 179
I. S. S. Co.....	116, 117	Vassie, J & Co.....	179
Johnston, J.....	86	Valpey, L N.....	179
Jordan, W W.....	181	Vroom & Arnold.....	179
Jardine & Co.....	2	Warwick, O H.....	179
Kelly & Murphy.....	75	Waterbury & Rising.....	179
Lockhart, W A (top line).....	81 to 130	Wisdom & Fish.....	179
Liverpool, and London and Globe Ins Co.....	Last page of Cover	Woodburn & Co.....	179
		Western Assurance Co., R W W Frink.....	179

PRINCIPAL HOTELS.

New Victoria Hotel.....	178	Hotel Ottawa.....	178
Royal Hotel.....	152	Park Hotel.....	178

SUNDAY SCHOOL LIBRARIES AND REWARD BOOKS.

A Large Stock, from the most eminent Societies and Publishers.

 We make a specialty of this department of our business.

J. & A. McMILLAN

S. HAYWARD & Co., Hardware of all kinds,

PIANOS—a good assortment—E. PEILER, 23 Market Square.

A. B. SHERATON,

Importer, and Wholesale and Retail Dealer in

Carpets and Oil Cloths!

CORNICES,

Curtain Materials and Trimmings

OF EVERY DESCRIPTION.

LINOLEUMS!

IN GREAT VARIETY.

BLANKETS AND QUILTS.

For the purpose making a great specialty in these Goods, and have purchased directly from the original manufacturers, thus placing us in a position to sell cheaper than houses who buy from wholesale dealers.

FOSTER'S CORNER,

King and Germain Sts.,

SAINT JOHN, N. B.

King and Canterbury Sts., entrance on Canterbury, St. John, N. B.

PIANOS—all specially selected—E. PEILER, 23 Market Square.

China, Glass and Earthenware

W. H. HAYWARD,
Importer and Wholesale & Retail Dealer

MILK PANS, CROCKS, JUGS,

FLOWER POTS, LAMP CHIMNEYS, &c.

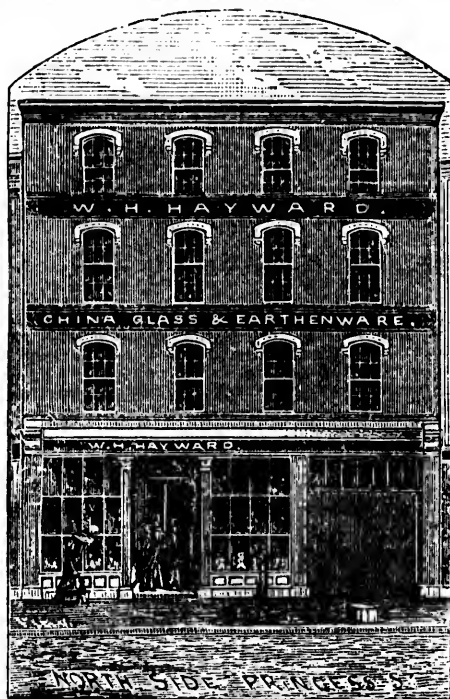

A LARGE ASSORTMENT OF FANCY GOODS.

Tubular LANTERNS and GLOBES,

SILVER-PLATED WARE

—IN—

Spoons, Knives & Forks, Castors, Cake Baskets, &c.

OFFICE AND WAREROOMS,

85 and 87 Princess Street, St. John, N. B.

S. HAYWARD & Co., Hardware of all kinds,

arket Square.

PIANOS—on easy terms—E. PEILER, 32 Market Square.

enware

ARD,
tail Dealer



A LARGE ASSORTMENT OF FANCY GOODS.

Tubular LANTERNS and GLOBES,

WARE

ake Baskets,

OMS,

t. John, N. B.

all kinds,

O. H. WARWICK,

IMPORTER OF

EARTHENWARE,

China, Glass-ware, Bohemian Vases,

AND ALL KINDS OF

MANTEL & TABLE ORNAMENTS,

Kerosene Lamps, Chimneys, &c.,

WHOLESALE AND RETAIL.

3 KING ST., SAINT JOHN, N. B.

PRICES LOW.

Particular attention paid to Wholesale Orders.

CAMPBELL & ELLIS,

MANUFACTURERS AND DEALERS IN

Stoves,

urnaces,

anges,

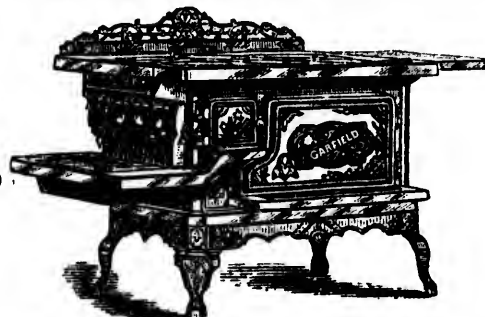

KITCHEN
FURNISHINGS,

Japanned,
Enamelled and
Tinwares, &c.

HOT WATER HEATING APPARATUS.

PLUMBING AND GAS-FITTING IN ALL ITS BRANCHES.

Ships' Scuppers, Closets, &c., fitted. Caboose and Galley Outfits.

Sheet Iron and Copper Work.

84 Prince Wm. Street and 30 Water Street, Saint John, N. B.

King and Canterbury Sts., entrance on Canterbury, St. John, N. B.

PIANOS—satisfaction guaranteed—E. PEILER.

HERSCHEL'S WEATHER TABLE, FOR TELLING THE WEATHER THROUGHOUT ALL THE LUNATIONS OF EACH YEAR FOREVER.

This table and the accompanying remarks are the result of many years' actual observation, the whole being constructed on a due consideration of the attraction of the Sun and Moon, in their several positions respecting the Earth, and will by simple inspection, show the observer what kind of weather will most probably follow the entrance of the Moon into any of its quarters, and that so near the truth as to be seldom or never found to fail.

	IN SUMMER.		IN WINTER.
	IN SUMMER.	IN WINTER.	
If the New Moon, First Quarter, Full Moon, or Last Quarter happens.			
Between midnight and 2 o'clock.	Fair	Frost unless wind Southwest.	
" 2 and 4 morning.	Cold and Showers	Snow and Stormy.	
" 4 and 6 "	Rain	Rain.	
" 6 and 8 "	Wind and Rain	Stormy.	
" 8 and 10 "	Changeable	Cold rain if wind West, snow if East.	
" 10 and 12 "	Frequent showers.	Cold and high wind.	
" 12 and 2 afternoon.	Very rainy	Snow or rain.	
" 2 and 4 "	Changeable	Fair and mild.	
" 4 and 6 "	Fair	Fair.	
" 6 and 8 "	Fair if wind Northwest.	Fair and frosty if wind North, or North East.	
" 8 and 10 "	Rainy if South, or Southwest.	Rain or snow if South or Southwest.	
" 10 and midnight	Fair	Fair and frosty.	

OBSERVATIONS.—1. The nearer the time of the Moon's change, first quarter, full and last quarter are to *midnight* the fairer will be the weather during the next seven days.

2. The space for this calculation occupies from ten at night till two the next morning.

3. The nearer to *midday* or *noon* the phases of the Moon happens, the more foul or wet weather may be expected during the next seven days.

4. The space for this calculation occupies from ten in the forenoon to two in the afternoon. These observations refer principally to the summer, though they affect Spring and Autumn nearly in the same ratio.

5. The Moon's change, first quarter, full and last quarter, happening during six of the afternoon hours, *i. e.*, from four to ten, may be followed by fair weather; but this is mostly dependent on the wind, as is noted in the table.

6. Though the weather, from a variety of irregular causes, is more uncertain in the latter part of Autumn, the whole of Winter, and the beginning of Spring, yet in the main the above observations will apply to all seasons, and the observer should be within sight of a good result, if he consults correctly, especially in those cases where the wind is concerned, the observer should be within sight of a good result.

ALMANAC.

Calculated for Saint John, Latitude 45° 16' N., and Longitude 66° 4' W. from Greenwich; and will serve, with sufficient accuracy, for all parts of the provinces of New Brunswick and Prince Edward Island.

Calculated, reduced, and compiled by J. M. COYNGRAYHAME,
Teacher, Newcastle, Northumberland.

Principal Articles of the Calendar for the Year 1883.

Golden Number,.....	3	Dominical Letter,.....	G
Epact,.....	22	Roman Indication,.....	11
Lunar Cycle,.....	16	Julian Period,.....	6596

Fixed and Movable Festivals, Anniversaries, &c. &c.

Epiphany,.....	Jan'y 6	Ascension—Holy Thursday,...	May 3
Septuagesima Sunday,.....	" 21	Pentecost—Whit Sunday,.....	" 13
Quinquagesima, Shrove Sunday,.....	Feb'y 4	Landing of the Loyalists,.....	" 18
Ash Wednesday,.....	" 7	Trinity Sunday,.....	" 20
Quadragesima, 1st Sunday in Lent,.....	" 11	Corpus Christi,.....	" 24
David,.....	March 1	Birth of Queen Victoria,....	" 24
Patrick,.....	" 17	Accession of Queen Victoria, June	20
John Sunday,.....	" 18	Proclamation " " "	" 21
Good Friday,.....	" 23	St. John Baptist—Midsum. Day, " "	" 24
Easter Sunday,.....	" 25	Dominion Day,.....	July 1
Annunciation—Lady Day,...	" 25	St. Michael—Michaelmas day,.....	" 29
John Sunday,.....	April 1	Birth of Prince of Wales,.....	" 30
George,.....	" 23	St. Andrew,.....	" 30
Trinity Sunday,.....	" 29	First Sunday in Advent,.....	Dec. 2
		St. Thomas,.....	" 21
		Christmas Day,.....	" 25

The year 5644 of the Jewish Era commences on October 2, 1883.

Ramadan (month of Abstinence observed by the Turks) commences on July 1883.

The year 1301 of the Mohammedan Era commences on Nov. 2, 1883.

These and other Feasts, Anniversaries, &c., will be found in the columns of the Calendar.

Explanation of Astronomical Symbols and Abbreviations.

The Sun	♂ Mars	☿ Conjunction
The Moon	♃ Jupiter	☐ Quadrature
Mercury	♄ Saturn	☊ Opposition
Venus	♅ Uranus	☊ Ascending Node
The Earth	♆ Neptune	☋ Descending Node
Hours	° Degrees	N North; S South
Minutes	' Minutes of arc	E East; W West
Seconds	" Seconds of arc	M Morning; A Afternoon

Gr. Hel. Lat.—Greatest Heliocentric Latitude.

Signs and Influences of the Zodiac.

Spring Signs	{	1 ♈ Aries, head	Autumn Signs	{	7 ♎ Libra, reins
		2 ♉ Taurus, neck			8 ♏ Scorpio, secrets
		3 ♊ Gemini, arms			9 ♐ Sagittarius, thigh
Summer Signs	{	4 ♋ Cancer, breast	Winter Signs	{	10 ♑ Capricornus, knee
		5 ♌ Leo, heart			11 ♒ Aquarius, legs
		6 ♍ Virgo, bowels			12 ♏ Pisces, feet

THE SEASONS.

Sun enters ♈	(Spring begins)	March 20th, 7h. A.
" " ♋	(Summer begins)	June 21st, 3h. A.
" " ♎	(Autumn begins)	September 23rd, 6h. M.
" " ♏	(Winter begins)	December 21st, midnight.

ECLIPSES IN 1883.

In the year 1883 there will be two Eclipses of the Sun, and two of the Moon.

1. A partial Eclipse of the Moon, April 22, 1883, invisible at St. John.

First contact with Penumbra,	April 22, 4h. 44m.	M	} Mean Time at Saint John.
" " " Shadow,	" 22, 6h. 39	M	
Middle of Eclipse,	" 22, 7h. 15	M	
Last contact with Shadow,	" 22, 7h. 50	M	
" " " Penumbra,	" 22, 9h. 45	M	

Magnitude of the Eclipse (Moon's Diameter = 1) 0.085.

2. A total Eclipse of the Sun, May 6, 1883, invisible at St. John.
 Begins on the earth generally, May 6, 2h. 57m. A., mean time at St. John in longitude 167° 11' East of Greenwich, and latitude 26° 10' S.
 Central Eclipse begins generally, May 6, 3h. 56m. A., mean time at St. John, in longitude 155° 56' East of Greenwich, and latitude 34° 47' S.
 Central Eclipse at Noon, May 6, 5h. 21m. A., mean time at St. John in longitude 147° 12' West of Greenwich, and latitude 9° 11' S.
 Central Eclipse ends generally, May 6, 7h. 3m. A., mean time at St. John in longitude 86° 53' West of Greenwich, and latitude 13° 55' S.
 Ends on the Earth generally, May 6, 8h. 2m. A., mean time at St. John in longitude 98° 58' West of Greenwich, and latitude 4° 48' S.

3. A Partial Eclipse of the Moon, October 16, 1883, visible at St. John.

First contact with Penumbra,	October 16, 0h. 18m.	M	} Mean Time at Saint John.
" " " Shadow,	" 16, 1h. 35	M	
Middle of Eclipse,	" 16, 2h. 30	M	
Last contact with Shadow,	" 16, 3h. 25	M	
" " " Penumbra,	" 16, 4h. 42	M	

Magnitude of Eclipse, (Moon's Diameter = 1) 0.277.

The Moon will be above the horizon from 5 o'clock on the evening of the 15th to 6 o'clock on the morning of the 16th.

4. An Annular Eclipse of the Sun, October 30, 1883, invisible at St. John.
 Begins on the Earth generally, October 30, 4h. 29m. A., mean time at St. John, in longitude 141° 7' East of Greenwich, and latitude 30° 4' N.
 Central Eclipse begins generally, October 30, 5h. 44m. A., mean time at St. John, in longitude 126° 47' East of Greenwich, and latitude 42° 9' N.
 Central Eclipse at Noon, October 30th, 7h. 13m. A., mean time at St. John, in longitude 178° 15' West of Greenwich, and latitude 17° 21' N.
 Central Eclipse, ends generally, October 30, 9h. 10m. A., mean time at St. John, in longitude 121° 41' West of Greenwich, and latitude 16° 31' N.
 Ends on the Earth generally, October 31, 0h. 25m. M., mean time at St. John, in longitude 137° 28' West of Greenwich, and latitude 5° 14' N.

ac.

Libra, reins
 Scorpio, secreta
 Sagittarius, thigh
 Capricornus, knee
 Aquarius, legs
 Pisces, feet

th, 7h. A.
 st, 3h. A.
 er 23rd, 6h. M.
 er 21st, midnight.

Sun, and two of the Mo
 invisible at St. John.

4m. M	Mean Time at Saint John.
9 M	
5 M	
0 M	
5 M	

) 0.085.
 isible at St. John.
 A., mean time at St. John
 ude 26° 10' S.
 56m. A., mean time at
 d latitude 34° 47' S.
 mean time at St. John
 de 9° 11' S.
 A., mean time at St. John
 ude 13° 55' S.
 , mean time at St. John
 e 4° 48' S.
 883, visible at St. John.

0h. 18m	M	Mean Time at Saint John.
1h. 35	M	
2h. 30	M	
3h. 25	M	
4h. 42	M	

0.277.
y'clock on the evening of

1883, invisible at St. John.
 h. 29m. A., mean time at
 d latitude 30° 4' N.
 5h. 44m. A., mean time at
 and latitude 42° 9' N.
 m. A., mean time at St. John.
 titude 17° 21' N.
 9h. 10m. A., mean time at
 and latitude 16° 31' N.
 h. 25m. M., mean time at
 and latitude 5° 14' N.

of all kinds,

EXPLANATORY.

Aphelion—The point of a Planet's orbit farthest from the Sun.
 Apogee—That part of the Moon's orbit farthest from the Earth.
 Astronomical Day is reckoned from noon to noon through the 24 hours. Thus
 July 21, 9h, is 9th A of July 21, and July 21, 15h, is 3h M of July 22.
 Conjunction—A Planet directly between the Earth and the Sun is said to be
 in Inferior Conjunction with the Sun. A Planet with the Sun directly
 between it and the Earth is said to be in Superior Conjunction with the
 Sun. Planets are said to be in conjunction with each other, or with the
 Moon, when they are in the same sign and degree.
 Declination—The distance of a heavenly body from the Equinoctial, measured
 north or south, in degrees or minutes, on a Meridian.
 Elliptic—The plane of the Earth's orbit, so called because Eclipses can take
 place only when the Moon is on or near it.
 Elation—The distance of a Planet from the Sun as seen from the Earth.
 Equinoctial—The circle in the heavens traced by the Earth's Equator.
 Node—That part of the orbit of a heavenly body which intersects the Ecliptic.
 If the body is passing from south to north, it is called the Ascending
 Node; if from north to south, the Descending.
 Opposition—A Planet with the Earth directly between it and the Sun is said
 to be in Opposition to the Sun.
 Umbra—That portion of space around the shadow of the Earth passing
 through which the Moon diminishes in brightness, in consequence of a
 part only of the Sun's rays reaching her surface.
 Agee—That part of the Moon's orbit nearest to the Earth.
 Perihelion—That part of a Planet's orbit nearest to the Sun.
 Quadrature—Two heavenly bodies are said to be in Quadrature when they are
 distant from each other by one-fourth of the Zodiac, or three signs apart.
 Sun's Declination and fast or slow of clock are given for apparent noon,
 or time of passing the Meridian of St. John.
 Moon's Southing is given in Astronomical time for the Meridian passage
 at St. John; and her Declination, when on the Meridian.
 Rising of the Moon is given from Full Moon to New Moon; and the
 Setting, from New Moon to Full Moon.
 Tides in the Calendar are the Morning and Afternoon Tides at St. John
 and Charlottetown. In the Tide Table (page 13) will be found Constants
 for finding the approximate time of High Water at each of the places
 given in the Table.
 will sometimes be found that when a Constant is added to the time of
 Water at the Port of reference the sum exceeds 12 hours; in this case
 subtract 12 hours from the sum and the remainder will be the time of High
 Water at the required Port on the succeeding afternoon or morning, according
 to the Tide at Port of reference was a Morning or Afternoon Tide.

EXAMPLE.

High Water at St. John, January 4th	11h. 11m. M.
“ Parrsboro', Minas Basin, add	56
	12 7
Subtract,	12
High Water at Parrsboro', Jan'y 4th,	0 7 A.

will sometimes be found that a Constant to be subtracted, is greater than
 the time of High Water at the Port of reference: in this case add 12 hours to
 the time at the Port, subtract the Constant and the remainder will be time of
 High Water at the required place, for the previous Morning or Afternoon,
 according as the Tide at the Port of reference was an Afternoon or Morning

King and Canterbury Sts., entrance on Canterbury, St. John, N. B.

EXAMPLE.

High Water at Charlottetown, Jan'y 9th	2h. 17m. A
Add,	12
	<hr/> 14 17
Newcastle, Beaubere Island, —	4 15
High Water at Newcastle, Jan'y 9th,	<hr/> 10 2 M.

FORECASTING THE WEATHER.

Men have, from a very early period, studied the weather, on account of the great influence on their pursuits, in order if possible to predict its nature and prevent those losses to the Farmer and the Sailor which result from violent storms.

The earlier students based their predictions on the phases of the moon, but an examination of the Greenwich observations for more than half a century has shown that this theory is entirely unfounded. Weather prophets like Moore, Zadkiel and Vennor claim in their Almanacs to be able to forecast the weather day by day for a whole year; but meteorological science in the British Isles, and the Signal Service of the United States, with the Weather Bureau of the Dominion, does not claim to forecast, with any certainty, the weather for more than three or four days at the most.

If an observer could obtain, at regular and repeated intervals, readings of the Barometer at stations distributed over a large area, he would be enabled to trace the march of the storm, for it has been found that the wind always blows towards the place of the lowest barometer reading; and so, by means of a telegraph, he may warn those places the storm is approaching. Still, mistakes are often made, and the forecasts are not always infallible, so that much remains to be done before meteorology can be ranked among the exact sciences.

TIDE TABLE.

The time of High Water at the following places will be found approximately by adding to or subtracting from the time of High Water at the given place of reference, as follows:

Sign +, add; Sign —, subtract.

PORT OF REFERENCE—SAINT JOHN, N. B.

New England Coast.

	H. M.	
Boston Light,	—0.9	Portsmouth,
Salem,	—0.8	Portland,
Gloucester Harbor,	—0.17	Kennebec R. (Hanniwel's Pt.)
Ipswich,	+0.5	Mount Desert Island,
Newburyport,	+0.1	

Bay of Fundy, Nova Scotia.

	H. M.	
Cape Sable (Clam Point),	—2.54	Grand Passage,
" (Clarke's Harbor),	—2.23	W. Sandy Cove (St. Mary's Bay)
Pubnico,	—1.56	Digby Gut,
Argyle (Jones' Anchorage),	—1.54	Port George,
Seal Island (Cape Sable),	—1.32	Isle Haute,
Ellenwood's Anchorage,	—1.27	Black Rock,
Jebogue,	—1.17	Spenser's Anchorage,
Yarmouth,	—1.12	Parrsboro' (Minas Basin),
E. Sandy Cove (St. Mary's Bay)	—0.48	Horton Bluff (Minas Basin),
Petit Passage,	—0.40	Noel Bay,

TIDE TABLE—Continued.

Bay of Fundy, New Brunswick.

	H. M.		H. M.
Michias, Seal Island,	—0.16	Lepreaux,	—0.3
al Cove, Grand Manan,	—0.27	Quaco,	+0.14
and Hrrbor, “	—0.14	Spicer's Cove, Cape Chignecto,	+0.14
ah Head, “	—0.5	Grindstone Island,	+0.26
est Quoddy,	—0.9	Folly Point, mouth of Pet'c'd'c,	+0.28
mpobello—Welchpool,	—0.0	Cumberland Basin, Sackville,	+0.34
nt Andrews,	—0.31	Moncton,	+0.54
Elang,	0.2		

Atlantic Coast, Nova Scotia.

	H. M.		H. M.
ro Harbor,	—3.9	Halifax Harbor,	—3.32
ged Island,	—3.22	Jedore Harbor,	—3.36
t Mouton,	—3.27	Ship Harbor,	—3.27
erpool Bay,	—3.31	Liscomb Harbor,	—3.21
de LaHave,	—3.33	Country Harbor,	—3.41
one Bay,	—3.36	Whitehaven,	—3.21
garet Bay,	—3.34	Canso Harbor,	—3.33
de Island, north side,	—3.51	Guysborough,	—3.1
“ south side,	—4.51		

Cape Breton Island.

	H. M.		H. M.
Hood,	—2.21	Sidney Harbor,	—3.6
of Canso, north,	—2.6	Menadon Bay,	—3.6
ou River,	—2.21	Louisburg Harbor,	—3.21
North,	—3.21	St. Peter Bay,	—3.51
anne Bay,	—2.47	Arichat,	—3.11

PORT OF REFERENCE—CHARLOTTETOWN, P. E. I.

Northumberland Straits, N. S.

	H. M.		H. M.
u Harbor,	—0.45	Wallace Harbor,	—0.15
ou Harbor,	—0.45	Pugwash Harbor,	—0.15
Sound,	—0.15	Bay Vertie,	—0.45
magouche,	—0.45		

Prince Edward Island.

	H. M.		H. M.
Point,	—2.15	Egmont Bay,	—7.45
ton Harbor,	—2.5	Cascumpeque Harbor,	—5.5
an Bay,	—2.5	Richmond Harbor,	—4.45
ear,	—1.45	Cape Turner,	—4.35
of Hillsborough River,	+0.15	Grand Rustico,	—4.5
ed,	—0.45	Tracadie,	—3.45
de Harbor,	—0.30	St. Peter's Harbor,	—2.15
egash,	—7.15		

TIME TABLE—Continued.

Gulf of St. Lawrence, N. B.

	H. M.		H. M.
Dalhousie Harbor,	—7.35	Beaubere, Island,	—7.35
Campbell'n, Restigouche River,	—6.45	Richibucto River,	—7.35
Bathurst,	—7.30	Shediac Harbor,	—9.35
Shippegan,	—7.3		And —2.35
Miramichi Bar,	—5.15	to be applied to that tide at	
Sheldrake Island,	—4.45	Charlottetown which follows	
Vin Harbor,	—5.0	the Moon's southing.	
Point Escuminac,	—6.30	Cape Jourmain,	—1.35

Newfoundland.

	H. M.		H. M.
St. Pierre and Miquelon Road,	—2.12	Heart's Content, Trinity Bay,	—3.35
Placentia,	—2.15	Fogo Island,	—3.35
St. Mary's Harbor,	—3.5	Petit Port, Bay of Islands,	—4.35
Cape Race,	—3.45	St. George Harbor, West Coast,	—4.35
St. John's,	—3.15		

Gulf of St. Lawrence.

	H. M.		H. M.
St. Paul Islands,	—2.45	Anticosti, East Cape,	—3.35
Magdalen Islands,	—2.25	Anticosti, West Point,	—3.35

LIGHT HOUSES.

River St. John.

Green Head.—Fixed white lights, visible 10 miles.

Sand Point.— do. do.

Oak Point.— do. do.

Musquash Island.—Washademoak Lake. Fixed white light, visible 10 miles.

Hendry Farm.—Fixed white light, visible 10 miles. In coming down, the two lights to be kept in range until opposite N W end of Hog Island, where a southerly course to be kept to the foot of Musquash Island. In going up, the two lights to be brought in range opposite N. W end of Hog Island, and kept in range until within $\frac{1}{2}$ mile of the light on Hendry Farm.

No Man's Friend.—Fixed white light.

Oromocto Shoal.— do.

Wilmot Bluff.— do.

Cox's Point.—Grand Lake. do.

McMann's Point.—Grand Lake. Fixed white light.

Robertson's Point.— do. do.

Fanjoy Point.— do. do.

Hackerst Point.—Salmon River, Grand Lake. Fixed white light.

Light Houses in Nova Scotia.

Cape Sable.—On Cape. Latitude $43^{\circ} 23' 19''$. Longitude $65^{\circ} 37' 11''$. Volving white light; bright 15s, dark 25s; visible in clear weather 12 miles. Octagonal white tower; stands 53 feet above high water mark. A steam whistle on southern point of Cape, elevated about 40 feet above high water. Sounds a blast of 10 seconds duration in each minute.

Corrections in Light House information received too late for inserting in proper place.

Add to the end of introduction (on page 21.) [The courses given here, are not given for true nautical courses and bearings, but are simply general compass courses and bearings.]

Split Rock Automatic Buoy, page 16, Moored in deep water about $1\frac{1}{2}$ miles S from Musquash Light. From a position one half mile outside of it, steer E N E for Partridge Island, about 11 miles from this buoy, Point Lepreaux bears W about 11 miles.

Head Harbor, page 17, Bring it to bear W S W to clear the Light House point. By keeping the middle of the river no dangers will be found between here and Eastport.

West Quoddy Light, page 21, 1st line 66 instead 67; 3rd line, 18 instead 15; 4th line entrance, instead of light; 6th line insert low water. The Channel is now in progress of improvement. But there is a fog whistle at this station, giving a blast of 8 seconds duration, at intervals of 52 seconds.

Libby Island Light, page 21, 5th line N by E instead of N $\frac{3}{4}$ E; last line N $\frac{1}{2}$ W instead of N $\frac{1}{4}$ E. In using this channel at night keep a sharp lookout for the western end of Libby Island, which makes low, and extends 1 mile east from the light; and for a can buoy off Cross Island Ledges, on your starboard hand. The channel here is about a mile wide.

Moosepeak Light, page 22, 1st line; "57," instead 25 longitude. 3rd line, North west side."

Narraguagus Light, page 22, 1st line; "In the top of a white dwelling house."

Petit Menan Light, page 22, 1st line; insert, "On Petit Menan Island." 2nd line, "Varied by a white flash."

Prospect Harbor Light, page 22, 3rd line; bring the light to "Bear."

Egg Rock Light, page 22, 1st line; insert, "Rising from the middle of a bare white dwelling."

Baker's Island Light, page 22, 2nd and 3rd lines; "Fixed white light, varied by a white flash every 90 seconds."

Bass Harbor, page 23, 2nd line; "and Bluehill Bay," after Mount Desert. 3rd line, insert, "about N."

Brown's Head Light, 2nd line; insert after "white light," but showing fixed between the bearings, S W by W $\frac{3}{4}$ W and W by S $\frac{1}{4}$ S. In entering from Bay, keep in the red light, to clear the Bay Ledges and the Fiddler.

White Head Light, page 23, 4th line; "4 seconds duration followed by interval of 26 seconds," instead 8 seconds, etc.

Monheigan Light, page 23, 1st line; "69" instead of 67° longitude. 5th line, "banana." Instead of 5th, 6th and 7th lines, "A blast of 15 seconds duration, at intervals of 40 seconds."

Penikese Harbor Light, page 23, 2nd line; "Once every minute," instead of "every half minute."

Powansend Light, page 23, 2nd line; add "Booth Bay, Me."

Red Island Light, page 24, 3rd line; "by machinery, 8 times a minute," instead of by hand.

Portland Breakwater, page 24, 1st line; insert, after red light, "varied by a white flash every 40 seconds."

Point Elizabeth Light, page 24, 2nd line; "White," instead of red. 3rd line, "varied by a white flash once a minute," instead of revolving. 8th line, "S E, $2\frac{1}{2}$ miles," instead of E by S 5 miles.

Whistling Buoy, page 25: "An automatic buoy of the largest size is placed near Old Anthony Shoal, on which is a bell at low tide. In making this buoy in thick weather, and wishing to clear Portland, pass $\frac{1}{4}$ of a mile inside of it, and run N by E $\frac{1}{2}$ E, $4\frac{1}{2}$ miles, when Portland head will bear about N N W, when proceed as before."

CORRECTIONS IN LIGHT HOUSE INFORMATION.

Wood Island Light, 1st line; "43," instead of 48° latitude. 5th line, add: "To enter the North Eastern Channel in day time, run in, to the north east of Wood Island light house, until the Church steeple, in the 'Pool' settlement, bears S W by S $\frac{1}{2}$ S, and run for it, leaving Negro Island on the left and Stage Island on the right, and anchor as soon as in past Negro Island. There is another channel to the westward of the light, but more dangerous."

Insert after *Boon Island*; page 24: Whistling Buoy; "an automatic buoy just off Boon Island Ledge. The buoy is painted red and black, horizontal stripes with 'B I L,' painted in white on the middle black band. Is often heard 6 miles. It bears E by S, $3\frac{1}{2}$ miles from Boon Island Light."

Cape Neddock Light; "white tower, fixed red light, viz: 15 miles; also, fog bell striking one blow every 30 seconds."

Isle of Shoals, page 25, 5th line, "N N W 7 miles," S W by W.

Whale's Back Light, page 25, 1st, 2nd, and 3rd lines, "Grey granite tower fixed white light, varied by white flash every 90 seconds, visible 13 miles."

Portsmouth Harbor Light, add after last line: "To enter Portsmouth harbor get Portsmouth light to bear N $\frac{3}{4}$ W, and run for it until Whales Back light bears S E by E, and you are abreast the southern end of Wood Island, then steer N $\frac{1}{2}$ E until past Fort Point, and Portsmouth light house bears W by $\frac{1}{2}$ S, then steer N W until the light bears S by E, and anchor. Or, when Portsmouth light bears S by E, steer S W $\frac{3}{4}$ S and anchor close inshore in the cove to the westward of Fort Constitution, in from $2\frac{1}{2}$ to 6 fathoms. Strange in entering Portsmouth harbor, should take a pilot if possible."

Newburyport Harbor, page 25, 2nd line; "black and white."

Ipswich Lights, page 25, 1st line; "fixed white."

Cape Ann Lights, page 25, 8th line, "Londoner." 10th and 11th lines "with alternate intervals of 4 and 44 seconds."

Gloucester Harbor Light, page 25, last line; "two blows in quick succession then an interval of 30 seconds, then a single blow followed by an interval 30 seconds."

Baker's Island Lights, page 26, 4th line; Vessels bound to Salem or Beverly will. 7th line, "a berth of half a mile." 8th line, "about." 8th line, insert, "until Derby wharf light is in range with Fort Pickering light, (Salem harbor) "will be."

Marblehead Light, page 26, 4th line; "N N W $\frac{1}{2}$ W." 5th and 6th lines Baker's Island lights bear N E $\frac{1}{4}$ N, then steer N until abreast the Spar buoy with horizontal stripes, which, leave on your starboard hand, then steer N until Marblehead light bears S by W $\frac{1}{2}$ W."

Boston Light, page 26, 1st line; "42," instead of 24° latitude. 3rd line (take the enclosed in the last two lines and add it directly after the 3rd line) 4th line, when off Cape Cod highlands the course for Boston Light is S by W $\frac{1}{2}$ W, which well clears Minots Ledge and the Hardings; then, well past Minots, get Boston light to bear W by N and run for it, leaving half a mile on the starboard hand, then, run W $\frac{1}{4}$ S until the Narrows light bears, W N W, when run W by N leaving the light 100 yards on the starboard hand, then, steer, N W (keeping the middle of the channel), for the Narrows, between Galloupes Island and Lovell's Island, then about N W for the Bell buoy off Nix's Mate, which, leave on port hand, then, run N $\frac{1}{4}$ N for Fort Independence, leaving the lower middle buoy, red, can, on a good berth on your starboard, and State Ledge buoy, red, Nun, No 8, aboard on your starboard. Then run about N W $\frac{1}{2}$ N for the black buoy No 9 on the upper middle, which leave on your port, then, the course to Long wharf or to good anchorage is about N W $\frac{1}{2}$ W.

Long Island Light, page 27, omit lines 3, 4, 5, 6, 7; 9th line, "S W by W." 13th and 14th line, "one mile." 14th line (omit the figure 1), and $\frac{1}{2}$ to $\frac{1}{2}$. 16th line, black, Can, No 3, $\frac{1}{4}$ of a mile on your port.

PIANOS—a good assortment—E. PEILER, 23 Market Square.

Seal Island.—On south point, one-eighth of a mile inland. Latitude $43^{\circ} 23'$; longitude $66^{\circ} 0' 52''$. A fixed white light, visible 18 miles in clear weather. A white octagonal tower, 98 feet in height above high water. The island Rock lies S by W $3\frac{1}{2}$ miles from light house. A fog whistle near light house; sounds in each minute a blast of 5 seconds duration, and after an interval of 5 seconds another blast of 5 seconds.

Farmouth, or Cape Forchu.—On Cape, south point. Latitude $43^{\circ} 47' 28''$; longitude $66^{\circ} 9' 21''$. Intermittent white light; light $1\frac{1}{2}$ m, dark $1\frac{1}{2}$ m; visible 18 miles in clear weather. Octagonal tower, vertical stripes, red and white; stands 117 feet above high water. Fog whistle on west side; sounds 10 seconds every minute.

Pictou.—South point of entrance to harbor. Latitude $45^{\circ} 41' 30''$; longitude $63^{\circ} 30'$. Two vertical fixed lights, 25 feet apart; upper part white, lower red. Visible 11 miles in clear weather. Striped red and white vertically. Octagonal wooden tower; stands 65 feet above high water; lighted when navigation is open; a small red light is seen below lantern. By keeping light W of vessels clear the east reefs off Pictou Island.

Tower of Custom House, latitude $45^{\circ} 49' 10''$, longitude $62^{\circ} 30' 30''$; white light, visible 8 miles; stands 60 feet above high water; in range with lights at entrance to harbor; leads to the channel up to the bar.

Bay of Fundy.

Cape Saint Mary.—East side Bay of Fundy. Latitude $44^{\circ} 5' 20''$; longitude $62^{\circ} 40'$. Alternate red and white light every 30 seconds; visible 17 miles in clear weather; white octagonal tower; stands 103 feet above high water.

Brier Island.—N W point. Latitude $44^{\circ} 14' 57''$; longitude $66^{\circ} 23' 30''$; visible 13 miles; white octagonal tower; stands 92 feet above high water. Fog whistle on N W of Brier Island, south side of light house; sounds 3 blasts of 3 seconds duration, with interval of 4 seconds between them, each minute.

Par's Head.—17 yards from edge of cliff. Latitude $44^{\circ} 24' 16''$; longitude $63^{\circ} 0'$; alternate red and white every minute; visible 14 miles in clear weather; square white tower, 70 feet above high water. On south entrance to white passage.

Point Prim.—South point of entrance to Annapolis Basin; latitude $44^{\circ} 41'$; longitude $65^{\circ} 47' 20''$; fixed white light, visible 13 miles; square tower, vertical red and white striped; 76 feet above high water. Fog whistle on Point, sounds 8 seconds in each minute.

Port William, or Marshall Cove.—South shore. Latitude $44^{\circ} 56' 52''$; longitude $65^{\circ} 16' 0''$; two vertical fixed white lights, 22 feet apart, visible 10 miles; square white tower 92 and 70 feet above high water; lantern on top of tower, lower light in bow window, visible from W S W round N to E N E.

Margaretville.—On extremity of Point S shore. Latitude $45^{\circ} 2' 57''$; longitude $65^{\circ} 4' 0''$; red fixed light, visible 8 miles in clear weather; square tower, horizontal black and white striped, 30 feet above high water; visible from W S W round N to E N E.

Haute.—On highest point. Latitude $45^{\circ} 14' 35''$; longitude $65^{\circ} 0' 45''$; intermittent light, showing 40s in every minute, visible 20 miles in clear weather, white square wooden tower, dwelling attached, almost hidden by rocks, 365 feet above high water.

Black Rock.—South shore. Latitude $45^{\circ} 10' 10''$; longitude $64^{\circ} 46' 0''$; white light, visible 12 miles; white square tower 45 feet above high water; visible from all points of approach.

D'Or.—Fog whistle, on extreme point opposite side of channel from Black Rock; sounds during thick weather for 6s in every 30s; the whistle should be heard from 5 to 10 miles, according to the state of the wind and atmosphere.

PIANOS—by the Best Makers only—E. PEILER, 23 Market Square.

Kingsport.—On Oak Point Pier. Latitude $45^{\circ} 9' 30''$; longitude $64^{\circ} 21' 45''$; fixed white light, visible 8 miles; upper enclosed part white, open frame brown, 30 feet above high water; visible from S W $\frac{1}{2}$ W, round by E to N W by W $\frac{3}{4}$ W.

Horton.—On bluff west side of Avon River. Latitude $46^{\circ} 6' 15''$; longitude $64^{\circ} 13' 30''$; fixed white light, visible 20 miles; white square tower, 92 feet above high water; light in window.

Walton Harbor.—Basin of Minas. Latitude $45^{\circ} 14' 0''$; longitude $64^{\circ} 45''$. Fixed red light, visible 10 miles; white square tower, 92 feet above H W.

Burnt Coat.—Basin of Minas, N W extremity of Head S shore. Latitude $45^{\circ} 18' 40''$; longitude $63^{\circ} 48' 30''$; fixed white light, visible 13 miles; white square tower, with lantern on dwelling, 75 feet high above high water; visible from all points of approach.

Spencer Point.—On north shore Cobequid Bay; latitude $45^{\circ} 23' 30''$; longitude $63^{\circ} 37' 0''$; fixed white light, visible 6 miles; 35 ft above high water.

Parrsboro', or Partridge Island Light.—W side of river; latitude $45^{\circ} 23' 0''$; longitude $64^{\circ} 19' 0''$; fixed white light, visible 9 miles; white square tower with lantern on dwelling, 37 feet above high water.

Apple River.—On Cape Capstow or Hetty Point, N entrance; latitude $45^{\circ} 28' 20''$; longitude $64^{\circ} 51' 30''$; fixed white light, visible 12 miles; white oblong tower, 64 feet above high water.

Hillsborough Wharf.—Petitcodiac River; latitude $45^{\circ} 55' 15''$; longitude $64^{\circ} 37' 45''$; fixed white light, visible 5 miles; open frame.

Grindstone.—W part of Island; latitude $45^{\circ} 43' 13''$; longitude $64^{\circ} 37' 25''$; fixed white light, visible 12 miles; white octagonal tower 60 feet above high water; visible from N E by E, round by N to E by S, Cape Enrage lighthouse S W by W $\frac{1}{2}$ W about 10 miles; in thick weather a trumpet sounds 4 blasts in every minute.

Cape Enrage.—Pitch of Cape; latitude $45^{\circ} 35' 34''$; longitude $64^{\circ} 46' 55''$; fixed white light, visible 15 miles; white square tower, 120 feet above high water; visible between the bearings of N W round by S to N E; a steam whistle 150 feet N E from lighthouse sounds 4 seconds in each minute; can be heard from 3 to 10 miles.

Quaco.—Temporary light on the Pitch of the Cape at West Head; latitude N, $45^{\circ} 19' 20''$; longitude W, $65^{\circ} 31' 55''$; a fixed white light on pole 20 feet high, and visible 6 miles.

Cape Spencer.—Pitch of Cape; latitude $45^{\circ} 12' 30''$; longitude $64^{\circ} 54' 0''$; alternate red and white light every 45 seconds, visible 20 miles; white square building with tower 207 feet above high water, visible between the bearings from E S E round by S to W N W, Partridge Island light bearing by compass N W by W $\frac{1}{2}$ W northerly, distant $6\frac{1}{2}$ miles.

Split Rock Automatic Buoy.—Moored in 34 fathoms water $3\frac{1}{2}$ W magnetically 2 miles off Split Rock; latitude N $45^{\circ} 6' 30''$; longitude W $66^{\circ} 30''$; from the Buoy, Partridge Island, bears N E by E $\frac{1}{4}$ $10\frac{1}{2}$ miles and Lepreaux light W $\frac{3}{4}$ N, distant 11 miles.

Partridge Island.—St. John Harbor; latitude $45^{\circ} 14' 20''$; longitude $66^{\circ} 20''$; fixed white light, visible 20 miles; tower vertical red and white stripes, 119 feet above high water; in foggy weather a steam whistle sounds for 3 seconds every minute; a bell buoy near E side of Partridge Island reef.

Negro Point.—On end of Government Breakwater, W entrance Port of St. John. Fixed red light on pole—temporary.

St. John Harbor.—Beacon; latitude $45^{\circ} 15' 10''$; longitude $66^{\circ} 3' 40''$; fixed white light, visible 10 miles; vertical red and white stripes, 35 feet above high water.

PIANOS—on easy terms—E. PEILER, 23 Market Square.

Market Square.

latitude $64^{\circ} 21' 45''$;
white, open frame
round by E to N W
 $6^{\circ} 15' 15''$; longitude
square tower, 92 feet
 $64^{\circ} 0'$;
92 feet above H W
S shore. Latitude
visible 13 miles
above high water
 $45^{\circ} 23' 30''$; lon-
5 ft above high water
 $45^{\circ} 23' 0''$;
white square tower
entrance; latitude 45
visible 12 miles; white
 $55^{\circ} 15' 15''$; longitude
frame.
longitude $64^{\circ} 37' 25''$
tower 60 feet above high
Cape Enrage lighthouse
trumpet sounds 4 blasts
longitude $64^{\circ} 46' 55''$
er, 120 feet above high
S to N E; a steam fog
blasts in each minute; white
at West Head: latitude
white light on pole 20
longitude $64^{\circ} 54' 0''$
20 miles; white square
tower 60 feet above high
water; visible between the bearings
light bearing by compass
water $3\frac{1}{2}$ W magnetic
longitude W $66^{\circ} 5'$
by E $\frac{1}{2}$ $10\frac{1}{2}$ miles and
 $4^{\circ} 20''$; longitude 66°
cal red and white stripes
m whistle sounds for
artridge Island reef.
r, W entrance Port of
longitude $66^{\circ} 3'$
and white stripes, 35

Musquash, east side of entrance; latitude $45^{\circ} 8' 35''$; longitude $66^{\circ} 14' 0''$; fixed catoptric light, green to seaward, white towards harbor, visible 10 miles; white square tower, dwelling attached; 112 feet above high water.
Lepreaux, on Point; latitude $45^{\circ} 3' 40''$; longitude $66^{\circ} 27' 39''$; lights 27 feet above the other 27 feet apart; fixed white lights, visible 15 miles, striped horizontally red and white octagonal; 81 and 53 feet high; visible between the bearings of W N W around by S to E by N; fog whistle gives two blasts of 5 seconds duration, with an interval of 5 seconds.
Drew's Head, on west side of Beaver Harbor; latitude $45^{\circ} 3' 45''$; longitude $66^{\circ} 44' 0''$; fixed white light, visible 10 miles; white square tower 45 ft above high water, seen at all points between eastern and western head of harbor.
Pea Point, east side of entrance to L'Etang harbor; latitude $45^{\circ} 2' 20''$; longitude $66^{\circ} 48' 40''$; fixed green light, visible 10 miles; white square tower, dwelling attached, 51 feet above high water, visible from E round by S to N.
Bliss Island, west end of Island, south side of western entrance to Bliss harbor; latitude $45^{\circ} 1' 15''$; longitude $66^{\circ} 51' 0''$; fixed red light, visible 12 miles; white square tower 15 feet above high water; leave on starboard hand when in a deep water harbor and very plain, follow the starboard hand shore of the inner harbor.
L'Tete Passage on Mascabon Point; latitude $45^{\circ} 2' 20''$; longitude $66^{\circ} 53' 0''$; a fog trumpet sounds blasts of 7 seconds, with an interval of 30 seconds between each. Leave on starboard hand going in.
Midjic Bluff—Passamaquoddy Bay; latitude $45^{\circ} 6' 53''$; longitude $66^{\circ} 54' 0''$; fixed white light, visible 15 miles; white square tower 130 feet above high water; a Bar extends E N E from lighthouse, and vessels require to keep off a distance of 260 yards to clear it at low water.
St. Andrews, on sandy reef at east entrance; latitude $45^{\circ} 3' 45''$; longitude $67^{\circ} 50' 50''$; fixed white light, visible 10 miles; white square tower 40 feet above high water; to guide to all parts in inner Bay, and to vessels going up river St. Croix from L'Tete Passage or West Quoddy. There is only a depth of 4 feet on the N W extension of the reef towards the mainland.
St. Andrews, north point of entrance; latitude $45^{\circ} 4' 10''$; longitude $67^{\circ} 2' 0''$; fixed white light, visible 10 miles; white octagonal tower 42 feet above high water; visible between the bearings of N W by N and S E by S.
Spruce Point, St. Croix River.—latitude $45^{\circ} 10' 0''$; longitude $67^{\circ} 11' 0''$; fixed white light; white square tower 32 feet above high water.
Mark Point, St. Croix River.—latitude $45^{\circ} 10' 10''$; longitude $67^{\circ} 12' 30''$; fixed white light; white square tower 32 feet above high water mark.
Campobello Island, north point of Head Harbor; latitude $44^{\circ} 57' 10''$; longitude $66^{\circ} 54' 10''$; fixed white light, visible 15 miles; octagonal tower, with red cross, 64 feet above high water. Leave on starboard hand when entering Head Harbor, and on port hand on entering Eastport, Me.
Head Harbor.—Fog trumpet at north point of Head Harbor; latitude N $44^{\circ} 50''$; longitude W $66^{\circ} 54' 10''$; during thick weather and snow storm trumpet will sound blasts of 8 seconds duration, with intervals of 35 seconds between them.
South West Wolf Island, on south east point of the Island; latitude $44^{\circ} 56' 0''$; longitude $66^{\circ} 44' 10''$; revolving white light every $1\frac{1}{2}$ minutes, visible 20 miles; white square tower 111 feet above high water; lantern on galling, visible from all points of approach.
Mallow Tail, north east part of Grand Manan; latitude $44^{\circ} 45' 52''$; longitude $64^{\circ} 44' 0''$; fixed white light, visible 17 miles; white octagonal tower 111 feet above high water; visible between the bearings of S W round by S to W. A steam fog whistle on extreme north west head of Grand Manan,
King and Canterbury Sts. entrance on Canterbury. St. John, N. B.

PIANOS—all specially selected—E. PEILER, 23 Market Square.

80 feet above high water, sounds blasts of 4 seconds duration in each minute, with an interval of 16 seconds between each blast.

Grand Harbor, Grand Manan—on Fish Fluke Point, eastern side of Grand Harbor; latitude N 44° 40' 2''; longitude W 66° 45' 2''; fixed white catoptric light 40 feet above high water; visible 11 miles; square tower, painted white.

South West Head, Grand Manan—on Gull Cliff; latitude N 44° 36' 0'', longitude W 66° 54' 16''; revolving catoptric light; makes complete revolution in 2 minutes, showing 3 white and 3 red flashes at intervals of 20 seconds; 200 feet above high water; visible 24 miles; white square tower.

Old Proprietor Ledge, to the S E of Grand Manan Ledge. Latitude 44° 33' 10''; longitude 66° 40' 0''; visible 8 or 10 miles; a spindle beacon, painted red; a cage, elevated 31 feet above high water mark.

Gannet Rock, on rock. Latitude 44° 0' 38''; longitude 66° 47' 0''; intermittent white light, 45°; eclipse 5½s, flash 4½s; eclipse 5½s in every 60 seconds; visible 12 miles; octagonal tower, vertical black and white stripes, 66 feet above high water; a gun is fired to answer signals during fogs and snow storms; dangerous rocks extend 4 miles eastward of the lighthouse.

Machias Seal Island, near middle of Island. Two lights 64 yards from each other. Latitude 44° 30' 7''; longitude 67° 6' 13''; fixed white lights, visible 14 miles; white towers 54 and 66 feet above high water; a fog whistle sounds in thick weather, fogs and snow storms, 5 seconds in each half minute.

New Brunswick.—Gulf of St. Lawrence.

Dalhousie, south side of entrance to harbor. Latitude 48° 3' 45''; longitude 66° 20m 50s; fixed white light, visible 13 miles; white square tower 49 feet above high water, seen from all points of approach.

Dalhousie Range Lights. Front Tower on public wharf; fixed white light. Latitude N 48° 4' 40''; longitude W 66° 22' 30''; back tower on Montgomery Island; front tower 24 feet, and back tower 27 feet above high water.

Heron Island, Chaleur Bay. Latitude 48° 0' 0''; longitude 66° 8' 0''; fixed white light, visible 15 feet; white square tower, 66 feet above high water, visible from all points seaward.

Petit Rocher, on Elm Tree Point; latitude 47° 48' 39''; longitude 65° 43' 13''; fixed light, visible 12 miles; white square tower 49 feet above high water mark.

Bathurst, on Caron's Point. Latitude 47° 39' 10''; longitude 65° 36' 40''; two fixed white lights, one visible 10 miles, white tower; the other visible 11 miles, square tower striped red and white, 43 feet above high water; range light to guide vessels into the harbor.

Campbellton Range Lights. Front tower on pier beside railway wharf; 24 feet above high water; back tower on Moffat's wharf; fixed white light, 24 feet above high water; Latitude N 48° 0' 50''; longitude W 66° 39' 40''.

Caraquet, on Island, Bay of Chaleur. Latitude 47° 49' 40''; longitude 65° 54' 0''; fixed white light, visible 14 miles; white square tower on dwelling 43 feet above high water.

Goose Lake, west side of Miscou Island. Latitude 47° 55' 43''; longitude 64° 35' 40''; revolving white light every minute, visible ten miles; white square tower, 40 feet above high water, complete revolution every 2 minutes.

Shippegan, Alexander Point. Latitude N 47° 43' 30''; longitude W 66° 39' 25''; fixed white catoptric light, 32 feet above high water, visible 14 miles; square white tower. A small light has been established 484 yards S W by W from main light 22 feet above high water, visible 9 miles in direction of range. The two lights range with buoy outside the bar.

ket Square.

on in each minute,

tern side of Grand
' 2''; fixed white
les; square tower,

ude N 44° 36' 0'';
akes complete revo-
intervals of 20 sec-
square tower.

edge. Latitude 44°
a spindle beacon,

e 66° 47' 0''; inter-
in every 60 seconds;
white stripes, 66 feet
ogs and snow storms;

e. 64 yards from each
white lights, visible
a fog whistle sound
half minute.

vrence.

8° 3' 45''; longitude
square tower 49 feet

rf; fixed white light
tower on Montgomer-
e high water.

itude 66° 8' 0''; fixed
above high water, vis-

9''; longitude 65° 43'
49 feet above high

longitude 65° 36' 40''
; the other visible 1
ve high water; rang-

de railway wharf; 2
ed white light, 24 feet
66° 39' 40''.

9' 40''; longitude 65°
e tower on dwelling

7° 55' 43''; longitude
ble ten miles; whi-

tion every 2 minutes
0''; longitude W 6°
high water, visible

established 484 yards
ble 9 miles in directi-
bar.

PIANOS—Manufacturer's guaranty with each—E. PEILER.

Miscou Island, Birch Point. Latitude 48° 1' 0''; longitude 64° 29' 25''; fixed red light, visible 12 miles, white octagonal tower, 79 feet above high water. A steam fog whistle placed in the year 1875, and situate 107 yards east from lighthouse; sounds blast of 5 seconds duration, every half minute.

Pouchemouche.—Latitude 47° 40' 5''; longitude 64° 45' 5''; fixed green light, visible 8 miles; white square tower with dwelling attached, 35 feet above high water.

North Tracadie, one on north side of Gully, the other south side of Bar; latitude 47° 33' 14''; longitude 64° 51' 35''; two fixed white lights, visible 12 miles; white square tower, open frame, 30 and 39 feet above high water; coast and harbor range lights.

South Tracadie, north side of Gully. Latitude 47° 30' 0''; longitude 64° 52' 10''; two lights, back light 166 yards north from front one; fixed lights, front one white and back one red; visible 8 miles; front building an open white tower, back building square red tower; 20 and 26 feet above high water. Vessels crossing the Bar from sea should steer north, keeping the lights in range; width of Bar two cable lengths.

Tabusintac, Crab Island. Latitude 47° 18' 54''; longitude 64° 59' 30''; two fixed lights, front red and back white; visible 7 miles; white square tower, 30 feet above high water; coast and harbor range lights.

Neguae. Latitude 47° 17' 47''; longitude 65° 3' 20''; two fixed white lights, visible 11 miles; white square tower; 32 feet above high water; coast and harbor range lights situate north east of Gully.

Portage Island, on south point of Island. Latitude 47° 9' 50''; longitude 65° 2' 40''; fixed white light, visible 12 miles; white tower, 46 feet above high water.

Hay Island Range Lights, two Range Lights upon Hay Island, Miramichi Bay, to enable vessels, in seeking shelter, to clear the point of the shoal off the east end of the Island. Latitude N 47° 14' 10''; longitude W 65° 3' 40''; the front light is fixed white catoptric, exhibited from a lantern hoisted on a mast 15 feet high: it is elevated 23 feet above high water, and should be visible 10 miles: at the base of the mast is a small shed painted red. The back light is distant 210 feet from the front one: it is fixed white catoptric, elevated 10 feet above high water, and should be visible 11 miles: the building is a square wooden tower, 21 feet high from base to vane, and is painted white.

Oak Point, Miramichi Bay. Latitude 47° 7' 40''; longitude 65° 15' 10''; two fixed white lights, half a mile apart, visible 10 miles; white tower, 40 and 48 feet above high water. Beacons.

Sheldrake Island, Miramichi Bay. Latitude 47° 6' 50''; longitude 65° 18' 40''; two fixed white lights, quarter mile apart, visible 9 miles; 48 feet above high water. Beacons.

Grant's Beach, Miramichi Bay. Latitude 47° 5' 30''; longitude 65° 28' 40''; two fixed white lights, bearing S W and N E from each other, visible 10 miles; white tower 120 and 140 feet above high water. Beacons.

Middle Island, Miramichi River. Latitude 47° 0' 3''; longitude 65° 19' 40''; fixed white light, 45 feet above high water. Beacons.

Fox Island, north west point of Island. Latitude 47° 8' 5''; longitude 65° 20''; three fixed white lights, visible 8 miles. One of the lights is situated within 100 feet of the most northern point of the Island: it is 50 feet above high water, and has a post 40 feet high. Second light is 1051 feet S E $\frac{1}{2}$ S from the first named, and will be 46 feet above high water, with a post 38 feet high. Third light is 954 feet S W from the first named, and 36 feet above high water, with a post 28 feet high. The first and second in line range N W with the old Horseshoe Channel. The first and third in line range N E

PIANOS—satisfaction always guaranteed—E. PEILER.

through Portage Island Channel. The second and third in line range W by N leading to the upper buoy of Horseshoe Shoal.

Fox Island, east end; latitude $47^{\circ} 6' 50''$; longitude $65^{\circ} 0' 10''$; two fixed white lights, visible 10 miles; white tower, 30 feet above high water mark; range lights to guide vessels through the Swashway Channel.

Miramichi Bay Light Ship, Horseshoe Bar, between Fox and Portage Islands. Latitude $47^{\circ} 8' 0''$; longitude $65^{\circ} 3' 0''$; fixed red light, visible 8 miles; 35 feet above high water. A schooner rigged ship.

Preston's Beach, Miramichi Bay. Latitude $47^{\circ} 4' 50''$; longitude $65^{\circ} 54' 40''$; two fixed white lights, visible 10 miles, 55 and 60 feet above high water. White Beacons.

Escuminac, on Point. Latitude $47^{\circ} 4' 32''$; longitude $64^{\circ} 47' 30''$; fixed white light, visible 14 miles; white tower, 70 feet above high water. A steam fog whistle situated 100 yards west of the lighthouse, sounds 10 seconds in each minute.

Richibucto Head, on Headland. Latitude $46^{\circ} 39' 40''$; longitude $64^{\circ} 42' 30''$; fixed white light, visible 14 miles; white square tower, 70 feet above high water.

Richibucto Harbor Range Lights, two range light towers, close to the present day beacons upon the South Beach, at the entrance to the Richibucto River. The front building is on the outside of the bank; white square tower, 33 feet high to vane on lantern; latitude N $46^{\circ} 42' 45''$; longitude W $64^{\circ} 46' 10''$; the light is fixed white catoptric, elevated 40 feet above high water mark, and should be visible 12 miles. The back tower is distant W by S $\frac{1}{2}$ S 306 feet from the front one; it is an open white square tower, 43 feet high to vane on lantern; the light is fixed red catoptric, elevated 44 feet above high water mark, and should be visible 12 miles. These two lights are intended to replace the day beacons, and in one lead through the channel over the bar at the mouth of the river.

Buctouche Range Lights.—Two Range Lights upon Dixon's Point, on the south side of Buctouche Harbor; latitude N $46^{\circ} 27' 40''$; longitude W $64^{\circ} 38' 50''$. The light is fixed white catoptric, 36 feet above high water mark, and visible 11 miles in direction of Range Tower, 30 feet high; white. The back range light is 1050 feet N W by W from the front one. The building is similar, 34 feet high, similar light, 41 feet above high water; visible 12 miles.

South Beach, entrance to Richibucto River; two range light towers; latitude N $46^{\circ} 42' 45''$; longitude W $64^{\circ} 46' 10''$; fixed white catoptric light 44 feet above high water, visible 12 miles. The back tower is distant W by S $\frac{1}{2}$ S 306 feet from the front one; open frame square tower 43 feet high, painted white. The light is fixed, red catoptric, 44 feet above high water, visible 12 miles.

Cassie's Point, on Point; latitude $46^{\circ} 19' 15''$; longitude $64^{\circ} 30' 20''$; revolving white light every half minute, visible 14 miles; white square tower 40 feet above high water.

Shediac Island.—Latitude $46^{\circ} 15' 20''$; longitude $64^{\circ} 31' 50''$; two fixed white lights, visible 10 miles; white tower, 48 and 56 feet above high water. Beacons.

Shediac Harbor, Point du Chene Wharf. Latitude $46^{\circ} 14' 20''$; longitude $64^{\circ} 31' 0''$; fixed white light, visible 6 miles; 15 feet above high water.

Jourimain, on Cape. Latitude $46^{\circ} 10' 0''$; longitude $63^{\circ} 48' 30''$; flashing white light every 10 seconds, visible 14 miles; white octagonal tower, 72 feet above high water; visible from S W round N to W.

PIANOS—Second-hand taken in exchange for New—E. PEILER.

United States---Eastport to Boston.

[Sea Coast Lights are distinguished from Harbor Lights by the latitude and longitude being given. Particular Sailing Directions for entering Harbors between St. John and Boston, are also given.]

West Quoddy Light. Latitude $44^{\circ} 48' 54''$ N; longitude $67^{\circ} 57' 1''$ W; tower of brick, painted with red and white horizontal stripes, connected with dwelling house by white building; fixed white light, visible 15 miles; situated on the west side of the entrance to Eastport and the St. Croix River, via Lubec Narrows. Good anchorage in West Quoddy Bay 1 mile N N W from the light. No passage through the Narrows at low water; strangers should not attempt to go through without a pilot.

Little River Light, on an Island at the mouth of Little River Harbor; tower white, attached to Keeper's dwelling; fixed light varied by white flashes 1m; visible 11 miles; seen from N E by E $\frac{1}{2}$ E, via eastward to south. Also, fog bell, struck by machinery twice a minute. Latitude $44^{\circ} 39' 45''$ N; longitude $67^{\circ} 12' 5''$ W. Good anchorage for a small number of vessels just inside the Island. To enter harbor pass to eastward of the light.

Libby Island Light, at mouth of Machias Bay and River; latitude $44^{\circ} 34' 4''$ N; longitude $67^{\circ} 22' 2''$ W; grey tower; fixed white light, visible 12 miles. On south west end of Libby Island. Island is divided in two parts. Fog bell struck by machinery. To enter Harbor, via Eastern entrance, get Avery's Rock Light to bear N $\frac{3}{4}$ E and run for it, leaving it handy on starboard hand, then N by E to a high, round, woody Island, which leave handy on port side, then N $\frac{1}{2}$ E half a mile, and anchor.

Via Western entrance. Pass Libby Island Light a fair berth on your starboard hand, and get it to bear S S W half a mile, then run N E by E until Avery's Rock bears N by E, then continue as via Eastern Entrance.

Avery's Rock, in Machias Bay, near mouth of River; tower built from the top of Keeper's dwelling, painted white; fixed red light, visible 14 miles.

Moosepeak Light. Latitude $44^{\circ} 28' 27''$ N; longitude $67^{\circ} 31' 25''$ W; white tower, white flash light, 30 seconds between flashes, visible 13 miles. Mistake Island is to the west side of entrance to Bay of Fundy. For entrance to Moosepeak Harbor, pass to the eastward of light about a N W course one mile. There is another small harbor about N N E, $1\frac{1}{2}$ miles from the light, called the Cow Yard. Bearings—to Libby Island light, N E by E $\frac{3}{4}$ E, 9 miles; Petit Menan light, W $\frac{1}{2}$ S 15 miles.

Moosepeak Automatic Buoy, in deep water, off Moosepeak light; works by action of the sea; often heard 4 miles; Bearings—Moosepeak light bears N W 2 miles, Petit Menan Ledge W $\frac{3}{4}$ S 15 miles, Petit Menan light W 15 miles, Libby Island light N E $\frac{3}{4}$ E 9 miles.

Washie's Island Light: white tower; fixed red light, visible 12 miles. To enter Moosepeak Reach, west entrance, leave light on starboard hand; also, a guide to Pleasant River.

Narraguagus Light; white tower; fixed white light, visible 12 miles; located on Pond Island; entrance to Narraguagus Bay and Millbridge; bell struck by wind to answer signals in thick weather.

Petit Menan Light; latitude $44^{\circ} 22' 2''$ N; longitude $67^{\circ} 51' 51''$ W; tall grey tower; fixed light, varied by light flashes once in 2 minutes, visible 17 miles. This light is a warning against dangerous shoals, of which Petit Menan Ledge, or South East Breaker, bears S S E $3\frac{1}{2}$ miles, on which is 6 feet at low water, (Iron Nun Buoy) painted vertically red and black stripes. Sims' Rock bears S $\frac{1}{2}$ E 2 miles; 9 feet at low water (Spar Buoy). Tibbett's ledge bears E by N 3 miles, 9 feet at low water; no buoy. On Petit Menan there

Dr. King and Canterbury Sts., entrance on Canterbury, St. John, N. B.

PIANOS—New and Second-hand, prices moderate—E. PEILER.

is also a steam fog alarm giving two blasts a minute; intervals between blasts 8 and 42 seconds; heard 8 miles. A dangerous neighborhood for strangers.

Prospect Harbor Light; tower white, showing a flashing red and white light flashing once in 30 seconds; visible 11 miles; on the eastern side of the entrance to Prospect Harbor. In running for the Harbor, bring the light to N $\frac{1}{2}$ E.

Winter Harbor Light; white tower; fixed white light, visible 11 miles. On south point of Mark Island, western entrance to Harbor, leave on port hand; also, guide to Mosquito harbor.

Egg Rock Light; white tower; fixed red light, visible 14 miles; on Egg Rock in Frenchman's Bay. Fog bell struck by hand for passing vessels. Bearings—Bass harbor bears N W $\frac{1}{2}$ N, 4 miles; Baker's Island bears S W $\frac{1}{2}$ S $\frac{1}{2}$ S, 8 miles.

Baker's Island Light; latitude 44° 14' 27" N; longitude 68° 11' 56" W; white tower, connected with Keeper's house; fixed light, varied by white flashes; on Baker's Island, off Mount Desert; a guide to Cranberry Island, north east and south west harbors. On entering either of these, leave light on port hand; but in going to Bass harbor leave it on starboard hand 1 mile. Bearings—Bass Harbor Head bears W $\frac{3}{4}$ N, 5 miles; Mount Desert Rock bears S $\frac{1}{4}$ W, 18 miles; Petit Menan Light bears E by N $\frac{1}{2}$ N, 16 miles.

North East Harbor Light; tower painted brown, with black lantern; fixed white light, visible 14 miles, on Bear Island; a guide to N E harbor by leaving it on starboard hand.

Bass Harbor Head and Light; tower painted white; fixed red light, visible 13 miles; north east side of entrance to Bass Harbor, Mount Desert; a bell struck by hand to answer signals; this will be left 100 yards distant on starboard hand by vessels going to Bass Harbor.

Mount Desert Rock; latitude 43° 58' 7" S; longitude 69° 7' 42" S; grey tower; fixed white light, visible round entire horizon 14 miles; on Mount Desert Rock, Maine; a bell struck by machinery. Bearings—Baker's Island bears N $\frac{1}{4}$ E, 18 miles; Petit Menan light bears N E $\frac{1}{4}$ E, 23 miles; Moosepoint bears N E by E $\frac{1}{4}$ E, 38 miles; Matinicus light W $\frac{1}{4}$ S, 33 miles. Vessels bound to St. John will run E N E straight up between Grand Manan and the American shore.

Furnt Coat Harbor Lights; two; white towers, showing two fixed white lights 100 feet apart, visible 11 miles; on south end of Swan's Island, Maine. To enter the harbor, get the lights to bear N E $\frac{3}{4}$ N, or in range, and run between them until close aboard, then run E by N $\frac{1}{3}$ of a mile to anchorage.

Eggemoggin Light; white tower; fixed white light, visible 9 miles; on Green Island, at entrance to Bluehills Bay and Eggemoggin Reach; also, guide to Ellsworth.

Saddle-Back Light; tower, upper part, grey; lower part, white; on an Island near S W end of Isle au Haute; a guide to Isle au Haute Bay, and to Eggemoggin Bay; fixed white light, visible 12 miles; leave on port hand 1 mile, berth and steer N $\frac{1}{2}$ W.

Mark Island Light, on an Island at the western entrance to Deer Island Thoroughfare, or to Merchants' Row; white tower; fixed white light, visible 12 miles. This station is in Isle au Haute Bay, bearing about N N E from Saddle Back 4 miles. To enter Thoroughfare, leave light on starboard hand; to enter Merchants' Row leave it on port hand.

Heron's Neck Light, on the south point of Green Island, the most southern one of the Fox Islands; a guide to Carver's Harbor and to Hurricane Sound; white tower; fixed red light, visible 14 miles.

Eagle Head Light, on Eagle Island, at the head of Isle au Haute Bay; guide to the N E entrance to Penobscot Bay. Vessels on entering will leave Saddle

E. PEILER.

ervals between black
hood for strangers.
red and white light
ern side of the en
ng the light to N ½
visible 11 miles. O
leave on port hand

le 14 miles; on Ea
for passing vesse
Island bears S W

itude 68° 11' 56" W
light, varied by whi
e to Cranberry Islan
of these, leave light
starboard hand 1 mi
ount Desert Rock bea
N, 16 miles.
h black lantern; fix
N E harbor by leavi

fixed red light, visi
c, Mount Desert; a b
0 yards distant on sta

69° 7m 42s; grey tow
miles; on Mount Des
—Baker's Island bea
E, 23 miles; Moosepe
S, 33 miles. Vesse
n Grand Manan and

showing two fixed wh
of Swan's Island, Mai
or in range, and run
to anchorage.
visible 9 miles; on Gre
n Reach; also, guide

r part, white; on an Is
Haute Bay, and to E
leave on port hand

entrance to Deer Isl
fixed white light, visi
aring about N N E fr
light on starboard ha

land, the most south
and to Hurricane Sou

Isle au Haute Bay; gu
entering will leave Sa

and Carriage Stock,

PIANOS—none except reliable Instruments sold—E. PIELER.

Back on the port hand and run straight for Eagle Head, leaving it on the port side; white tower; fixed white light, visible 13 miles.

Pumpkin Island; white tower; fixed white light, visible 9 miles; a guide to Eggmoggin Reach from the west; leave it on the starboard hand.

Dee's Head; white tower; fixed white light, visible 17 miles; west side of entrance to Castine Harbor, Maine.

Fort Point Light; white tower; fixed white light, on Old Fort Point; left hand side of entrance to Penobscot River.

Grindel's Point; white tower; fixed white light, visible 11 miles; on the north side of entrance to Gilkey's Harbor, on Long Island, Penobscot Bay.

Negro Island Light; white tower; fixed white light, visible 12 miles; at south side of entrance to Camden Harbor.

Indian Island Light; white tower; fixed red light, visible 12 miles; east side of entrance to Rockport Harbor, Penobscot Bay.

Brown's Head Light; white tower, attached to Keeper's dwelling; fixed white light, visible 11 miles; on western side of Fox Island, and at east side of western entrance to Fox Island Thoroughfare; is extinguished when Thoroughfare is closed by ice.

Owl's Head Light; white tower; fixed white light, visible 15 miles; guide to Rockland harbor; also to vessels bound up or down western Penobscot Bay.

White Head Light; latitude 43° 58m 42s N; longitude 69° 7m 28s W; grey tower, connected with white dwelling; fixed white light, visible 13 miles; at western side of western entrance to Penobscot Bay; also a steam fog alarm, giving a blast of 8 seconds duration once a minute.

Matinicus Lights; latitude 43° 47m 0s N; longitude 58° 51m 18s W; two grey towers, 180 feet apart and ranging N N W and S S E; fixed white lights, visible 15 miles; located on Matinicus Rock. Bearings—Mount Desert Rock bears E ½ N, 33 miles; Monheigan Light bears W by N ½ N, 21 miles. Course to Portland Head, W ¾ N, 64 miles. Also, a 12 inch steam fog whistle, sounding blasts of 5 seconds duration with intervals of 25 seconds between; also, a bell struck by machinery, which will be used in case of accident to whistle.

Monheigan Light; latitude 43° 45m 52s N; longitude 67° 18m 57s W; grey tower; white flash light, visible 19 miles, flashing once a minute; on Monheigan Island. Bearings—Matinicus bears E by S, 21 miles; Seguin Light bears E ½ N, 20 miles; White Head Light bears N E ½ E, 18 miles. Also, on Monheigan Island, near Monheigan, a steam fog alarm, giving 2 blasts of 5 seconds each per minute, with an interval of 8 seconds between the blasts, in a pause of 42 seconds.

Tenant's Harbor Light; white tower; red flash light, visible 13 miles, flashing once every half minute; on south west side of entrance to Tenant's Harbor. (Only used by small vessels.)

Port Clyde; white and grey tower; fixed white light, visible 10 miles; on Marshall's Point, east side of entrance to Herring Gut, St. George, Maine.

Franklin Light; white tower; fixed light, varied by white flashes; on Franklin Island; a guide to vessels entering Thomaston, Me.; leave it on starboard hand going in.

Remaquid Point; white tower; fixed white light, visible 14 miles; west side of entrance to Bristol Bay, and east side of entrance to John's Bay.

Townsend Light; white tower; fixed white light, visible 13 miles; on Burnt Island, west side of entrance to Townsend Harbor.

Sheepscott Light; white tower; white flash light, visible 12 miles, flashing once a minute; on Hendrick's Head, on the east side of Sheepscott Bay, and entrance to Sheepscott River; guide to Southport and Wiscassett.

St. John Island Light; white tower; fixed white light, visible 13 miles; en-

St. King and Canterbury Sts., entrance on Canterbury, St. John, N. B.

PIANOS—inspection invited—E. PEILER, 23 Market Square.

trance to Kennebec River; and guide to vessels entering it; to be left on the port side going in. Also, a bell, struck by hand.

Seguin Light; latitude $43^{\circ} 42' 25''$ N; longitude $69^{\circ} 45' 81''$ W; grey tower; fixed white light of the first order, visible 24 miles; on Seguin Island off the mouth of the Kennebec River; to enter the river, leave the light on the starboard hand, and run for Pond Island. Also, a steam fog whistle, sounding blasts of 8 seconds duration at intervals of 52 seconds. Bearings—Half-Way Rock light bears W $\frac{1}{4}$ N, 13 miles; Pond Island light bears N, $1\frac{1}{4}$ miles; Cape Elizabeth bears W by S, 22 miles; Monheigan light bears E $\frac{1}{4}$ S, 22 miles.

Half-Way Rock Light; latitude $43^{\circ} 38' 21''$ N; longitude $70^{\circ} 2' 13''$ W; grey tower; fixed white light, varied by red flashes, flashing red once a minute; on Half-Way Rock, Casco Bay. Bearings—Seguin light bears E, 13 miles; Portland Head bears W, 8 miles; Cape Elizabeth bears W S W, 13 miles.

Portland Head Light; latitude $43^{\circ} 37' 22''$ N; longitude $70^{\circ} 12' 29''$ W; white tower; fixed white light, visible 15 miles; on west side of entrance to Portland Harbor. Also, a Daboll's air trumpet, giving blasts of 8 seconds duration once in 40 seconds.

Portland Breakwater; white tower; fixed red light, visible 8 miles. This is a harbor light, and stands on the end of the granite breakwater extending from the south side of the harbor; to be left on the port hand in passing the harbor.

Cape Elizabeth Lights; latitude $43^{\circ} 33' 50''$ N; longitude $70^{\circ} 12' 9''$ W; two red towers, 900 feet apart, and ranging N E by E and S W by W; eastern light white, fixed; westerly light white, revolving once a minute, visible 15 miles. Also, a fog trumpet, giving two blasts of 5 seconds each with an interval of 8 seconds between them, then a pause of 42 seconds. Bearings—Boon Island Light bears S W $\frac{1}{4}$ S, 30 miles; Thatcher's Island bears S W $\frac{3}{4}$ S, 62 miles. These lights are a warning against dangerous shoals, of which Alden's Rock is mostly to be feared, bearing E by S 5 miles, on which is 6 feet of water at low water; the others range from 14 to 18 feet at low water. To approach Portland at night, get Portland Head Light to bear N N W and run for it, leaving it a fair berth on the port hand, then run N by W 1 mile, then N $\frac{3}{4}$ W 1 mile. Breakwater light bears N W by W $\frac{1}{4}$ W, then run N W 1 mile and anchor.

Wood Island Light; latitude $48^{\circ} 27' 23''$ N; longitude $70^{\circ} 19' 45''$ W; white tower; red flash light, visible 13 miles, flashing once a minute; on entrance to Saco River, and guide to Winter Harbor and Biddeford Pool, leaving it on port hand. Also, a bell struck by machinery, two blows in succession, followed by an interval of 25 seconds, then one blow.

Goat Island; latitude $43^{\circ} 21' 27''$ N; longitude $70^{\circ} 25' 31''$ W; white tower; fixed white light, visible 11 miles; (harbor of refuge) on the north side of entrance to Cape Porpoise harbor (near Kennebunk); leave on the starboard hand going in.

Boon Island; latitude $43^{\circ} 7' 16''$ N; longitude $70^{\circ} 28' 36''$ W; grey granite tower, 133 feet above high water; fixed white light, visible 18 miles; on York. Bearings—Cape Elizabeth lights bear N E by N, 30 miles; Matinicus lights bear E by N, 80 miles; Cape Ann lights bear S by W $\frac{3}{4}$ W, 30 miles; Isle Shoals light bears S W $\frac{1}{4}$ S, 12 miles.

Isle of Shoals; latitude $42^{\circ} 58' 0''$ N; longitude $70^{\circ} 37' 25''$ W; white tower; light, flashing, red and white, visible 15 miles, flashing every 20 seconds; on White Island, the most south western of the Isle of Shoals cluster, off the mouth, N. H. Bearings—Boon Island light bears N E $\frac{1}{4}$ N, 12 miles; White

Market Square.

PIANOS—a good assortment—E. PEILER, 23 Market Square.

g it; to be left on the

45m 81s W; grey
les; on Seguin Island
er, leave the light
eam fog whistle, sound
nds. Bearings—H
ght bears N, $1\frac{1}{2}$ miles
light bears E $\frac{1}{2}$ S,

longitude 70° 2m 13s W
flashing red once a minute
guin light bears E,
zabeth bears W S W

longitude 70° 12m 29s W
west side of entrance
iving blasts of 8 seconds

visible 8 miles. This
breakwater extending
port hand in passing

longitude 70° 12m 9s W
E and S W by W; east
once a minute, visible
onds each with an interval

Bearings—Boon Island
bears S W $\frac{3}{4}$ S, 62 miles
of which Alden's Rock
ch is 6 feet of water at
water. To approach Port
W and run for it, leave
V 1 mile, then N $\frac{1}{4}$ W
N W 1 mile and anchor

longitude 70° 19m 45s W
ing once a minute; machinery,
or and Biddeford Pool
chinery, two blows in
ten one blow.

longitude 70° 25m 31s W;
or of refuge) on the north
ennebunk); leave on

longitude 70° 28m 36s W; grey
light, visible 18 miles
by N, 30 miles; Matin
ear S by W $\frac{3}{4}$ W, 30 miles

longitude 70° 37m 25s W;
les, flashing every 20
of Shoals cluster, off Port
N E $\frac{1}{2}$ N, 12 miles; Wh

HAYWARD & Co's,

back light bears N W $\frac{1}{2}$ N, 12 miles; Newburyport Bar bears W by S, 13 miles; Cape Ann lights bear S, 17 miles.

Whale's Back Light; latitude 43° 3m 30s N; longitude 70° 41m 48s W; old tower white, new tower natural granite color; fixed light, varied by white flashes, visible 13 miles; flashes once in $1\frac{1}{2}$ minutes. Fog trumpet giving blasts at intervals of 22 seconds. Also, a bell, struck by hand, both located in old tower; both to be left on starboard hand going into Portsmouth.

Portsmouth Harbor Light; white tower; fixed white light, visible 14 miles; left side of inner entrance to Portsmouth harbor.

Newburyport Harbor Light; white tower; fixed white light, visible 12 miles. Also, a beacon, range of light, 336 feet in front of main light; black tower; fixed white light, visible 8 miles. Those lights, in range, guide across the

harbor, in best water; bar constantly changes; outer bar buoy is in range with inner bar buoy and both lights; the beacon is moved as the channel changes.

This station is on the north end of Plum Island, and on the south side of entrance to the Merrimac River, Mass. (Strangers should not attempt to enter.)

Newburyport Upper Harbor; two lights (beacons); outer beacon, black tower, fixed red light, visible 10 miles; inner beacon, red tower, fixed green light, visible 10 miles; both on Bailey's wharf, and to be left on port side passing up the harbor.

Ipswich Lights; a main light, with a range light in front; main light shown, varied by white flashes, visible 11 miles, flashing once in $1\frac{1}{2}$ minutes, fixed

in a white tower; range light, fixed, white, visible 8 miles, shown from a black tower; the lights are 625 feet apart, N E $\frac{1}{2}$ E and S W $\frac{1}{2}$ W; in range,

guide to entrance of channel across Ipswich Bar in the best water; on Middle Neck, south side of entrance to Ipswich River.

Squam Light; white tower; fixed white light, visible 13 miles; a harbor of refuge for small vessels; on Wigwam Point, east side of entrance to

Squam harbor; 6 feet of water on Squam Bar at low tide. To cross the bar bring the light to bear south and run for it, leaving it on the port side;

run for the Lobster Rock Beacon, and leave it on the port side also.

Rockport Island; on south side of Sandy Bay, entrance to Rockport harbor; white tower; fixed white light, visible 11 miles; to be left on port hand

going to Rockport. Bad ledges lie off this light. Strangers should keep north shore of Sandy Bay best aboard on entering Rockport; shelter only for few small vessels.

Cape Ann Lights; latitude 42° 38m 15s; longitude 70° 34m 30s W; two granite towers, 165 feet above sea level; fixed white light, visible 20 miles; the lights are 900 feet apart, in range at S S W and N N E; located

on Mather's Island off Cape Ann, and the northern limit of Massachusetts Bay; to be left on the starboard hand in going towards Boston. Bearings—

of Shoals bears N, 17 miles; Boon Island N N E, 30 miles; Gloucester S W by W $\frac{1}{4}$ W, 6 miles; Long Island Light S W by W, 24 miles;

Cod Highland Light S by E $\frac{3}{4}$ E, 43 miles; London Ledge S E by E, $\frac{1}{2}$ mile; Salvage Ledge N N E, $1\frac{1}{4}$ miles. Also, a 10 inch steam whistle, giving

minute a blast of 8 seconds and a blast of 4 seconds, with an interval of 10 seconds between them.

Gloucester Harbor Light, on Eastern Point; on east side of entrance to Gloucester harbor; white tower; fixed red light, visible 9 miles. When coming

from the Eastward, bound into Gloucester harbor, give the light a good berth

near Eastern Point Ledge (spar buoy); then, when the light bears N E $\frac{1}{4}$ N, W $\frac{1}{2}$ N until the upper harbor light bears N E by N $\frac{1}{2}$ N, then run for

anchor $\frac{1}{2}$ mile S by W from the light. Also, a bell on Eastern Point, with machinery, striking two blows each half minute.

King and Canterbury Sts., entrance on Canterbury, St. John, N. B.

PIANOS—by the Best Makers only—E. PEILER, 23 Market Square.

Gloucester Upper Harbor Light, on Ten Pound Island, east side of entrance to inner harbor; white tower; fixed white light, visible 11 miles; to enter harbor, bring this light to bear N E by N $\frac{1}{2}$ N, and run for it until Eastern Point Light bears S $\frac{1}{4}$ W, then run N $\frac{1}{4}$ E till Ten Pound Island light bears E S E, (anchor), or run N E by E $\frac{3}{4}$ E to the inner harbor.

Baker's Island Lights; latitude 42° 32m 10s N; longitude 70° 47m 10s W; two white towers, ranging S E and N W; fixed white light, visible 15 miles; located on the north end of Baker's Island, south side of entrance to Salem and Beverly harbors. In coming from the southward and bound to Salem, keep the lowest light open to the east of the high light, and run for it; then guides to the eastward of the South-east Breakers and Searl's Rock. Go to Baker's Island a wide berth, leaving it on the port hand, then run for Hospital Point Light, bearing W by N $\frac{1}{2}$ N; now, Salem harbor is to the W S W of you, and Beverly harbor W by N $\frac{1}{2}$ N. Also, on Baker's Island a bell which strikes two quick blows each half minute. For better information, a lantern panel has been placed in "Hospital Point" Light, which makes a more brilliant light in the line of the ships' channel from Baker's Island, then on either side, and serves to keep vessels from danger on either side.

Hospital Point; grey tower; fixed white light, visible 13 miles; on Hospital Point, north side of entrance to Salem and Beverly harbor.

Fort Pickering Light; red tower; fixed white light, visible 10 miles; on Winter Island, north side of entrance to Salem harbor. On entering Salem harbor from near Hospital Point, get Derby Wharf light in range with Fort Pickering light to clear the Haste Shoal; good anchorage half a mile S W from this light, with Derby Wharf light bearing W by S.

Derby Wharf Light; on the end of Derby Wharf, Salem upper harbor; red tower; fixed red light, visible 9 miles.

Marblehead Light, on Marblehead Neck, south side of entrance to Marblehead, and to Salem South Channel; white tower; fixed white light, visible 12 miles; good anchorage half a mile W by S from this light. To enter harbor after passing Half-Way Rock, bring this light to bear W by N $\frac{1}{2}$ N and run for it until the light bears S W half a mile, then run N W until the light bears S by W, then run S W $\frac{1}{2}$ W into the harbor.

Egg Rock Light; white tower; fixed red light, visible 12 miles; guides to Swampscot anchorage and to Broad Sound. Leave it 1½ miles on the starboard hand on entering Broad Sound.

Minot's Ledge Light; latitude 42° 16m 9s N; longitude 70° 45m 34s W; entrance to Boston Bay; granite tower, natural color, 100 feet high; fixed white light, visible 17 miles. Davis' Ledge Buoy bears E by S; Boston Light bears N W $\frac{1}{2}$ W, 7 miles. This course must be kept good, northerly, to Bell Boat, off the north side of the Hardings Ledge (about 4½ miles from Minot's Ledge Light). A good mark to clear the Hardings Bell Boat, passing Minot's light, is to keep Long Island Head light (fixed white light open to the north of the Narrows light, which is a red light).

Boston Light; latitude 24° 19m 39s N; longitude 70° 53m 25s W; on Brewster Island, north side of entrance to main ship channel to Boston; red tower; white flash light, flashing once every half minute, visible 17 miles. When the light bears north one half mile, run west until Long Island Light just opens out south of the Narrows light, then run for it leaving the Narrows light on the starboard hand. Also, an air trumpet, giving blasts of 7 seconds followed by intervals of 43 seconds.

Market Square.

PIANOS—on easy terms—E. PEILER, 23 Market Square.

east side of entrance
e 11 miles; to enter
n for it until Easter
n Island light bears
or.

tude 70° 47m 10s W
ght, visible 15 miles
of entrance to Salem
and bound to Salem
t, and run for it; then
Searl's Rock. Give
l, then run for Hospital
or is to the W S W
r's Island a bell which
er information, a light
ich makes a more be
s Island, then on either
side.

le 13 miles; on Hospital
harbor.

ut, visible 10 miles;
oor. On entering Salem
light in range with Hospital
orage half a mile S W
W by S.

Salem upper harbor;

e of entrance to Mar
xed white light, visible
s light. To enter harbor
ear W by N $\frac{1}{2}$ N and
run N W until the

isible 12 miles; guide
t 1 $\frac{1}{2}$ miles on the starboard

ongitude 70° 45m 34s
olor, 100 feet high;
bears E by S; Boston
ot good, northerly, to
edge (about 4 $\frac{1}{2}$ miles
Hardings Bell Boat,
ad light (fixed white
red light.

e 70° 53m 25s W; on
p channel to Boston;
minute, visible 17
est until Long Island
n for it leaving the Na
t, giving blasts of 7 sec

f all kinds,

Narrows Light; brown house; fixed red light, on the right hand side of Narrows, in ship channel entrance to Boston harbor. When this light bears north, run N W $\frac{1}{2}$ W until the east side of Galloup's Island bears S by W, then run N W by N until Long Island light bears W by S $\frac{1}{2}$ S.

Long Island Light; on the N E end of Long Island and southern side of entrance to Boston inner harbor: white tower; fixed white light, visible 16 miles. In coming up ship channel, and after leaving Nix Mate buoy on the port hand, and Long Island Light bears W by S $\frac{1}{2}$ S, run W by N $\frac{1}{2}$ N for the south end of the Castle until the Castle North Wharf bears N W by W $\frac{3}{4}$ W, or abreast of the State Ledge Buoy (red, No. 3), then N W $\frac{1}{2}$ N to the Upper Middle Buoy (black, No. 9), which leave on port hand, then the course to Long Wharf is N W $\frac{1}{2}$ W. But if approaching Boston from Cape Ann, via Broad Sound, bring Long Island Light to bear S W by W, and run for it until Deer Island Point Beacon bears N W by N $\frac{1}{2}$ N, three-eighths of a mile distant, then W by N $\frac{1}{2}$ N up the harbor. Strangers should bear in mind that in the middle of Broad Sound there is but 8 feet of water at low tide; but by keeping in the southern side of the Sound, leaving the Graves Automatic Buoy half a mile on the port hand and the Devil's Limb Buoy (1 black can buoy No. 1) $\frac{1}{2}$ mile on port hand, and running straight to Ram's Head Buoy (black can buoy No. 5) about W S W, passing Aldrich's Ledge Buoy (black can No. 3) $\frac{1}{2}$ miles (on port), then leaving Ram's Head Buoy 50 yards distant on port, and run about W $\frac{1}{2}$ S to clear Deer Island Point Beacon, you can carry 14 feet safely.

W. H. THORNE & CO.

Hardware Merchants,

Wholesale and Retail,

SAINT JOHN, N. B.

JAMES S. MAY,

MERCHANT TAILOR,

Prince Wm. Street,

SAINT JOHN, N. B.

Constantly on hand, all kinds of Goods necessary for the Trade.

King and Canterbury Sts., entrance on Canterbury, St. John, N. B.

PIANOS—satisfaction always guaranteed—E. PEILER.

PARKS' COTTON MANUFACTURES

ESTABLISHED 1861.

*Awarded the GOLD MEDAL at the Dominion
Exhibition at Montreal, Sept. 1880, for*

Cotton Goods

AND

FIRST PRIZES at the Toronto, Hamilton and London (Ont.) Exhibitions in 1880.

COTTON YARNS,

WHITE, BLUE, RED, ORANGE AND GREEN, warranted for lengths and weight, stronger and better than any other Yarn in the Market.

COTTON CARPET WARPS

in all Colors, Full Lengths and Weight.

BEAM WARPS FOR WOOLEN MILLS,

Any Width and Number of Yarn, Single or Double, and Twist

WARRANTED TO WEAR WELL.

GREY COTTONS!

FANCY SHIRTINGS.

S. HAYWARD & Co., Wholesale Hardware, Carriage Stock, etc.

PIANOS—Second-hand taken in exchange for new—E. PEILER.

PARKS' COTTON MANUFACTURES!

ESTABLISHED IN 1861.

BALL KNITTING COTTON!

Took First Prize in the Toronto and Montreal Exhibitions in 1879, 1880 and 1881.

We desire to call the attention of purchasers to our Superior KNITTING COTTON, which we are now prepared to furnish to the Trade in all Numbers and Colors, in Balls or Skeins.

These Cottons are made from the purest Long Staple Cotton, selected especially for the purpose, and in Texture and finish are believed to be unrivalled.

Our facilities for Bleaching & Dying are Unsurpassed in this Country.

The Colors offered to the Trade are far in advance of any other Manufactures.

SPECIAL ATTENTION IS DIRECTED TO OUR

FAST SCARLET!

Our Balled Goods are put up in 2 oz. balls, 2 lbs in a box, and warranted weigh 16 ounces to the pound.

BEWARE OF IMITATIONS. None are genuine without our name on the Label.

Our Goods are sold by us to the Wholesale Trade only, from whom Country Merchants and Consumers can always obtain them by asking specially for them.

WM. PARKS & SON,
New Brunswick Cotton Mills,
SAINT JOHN, N. B.

Cor. King and Canterbury Sts., entrance on Canterbury, St. John, N. B.

PIANOS—all specially selected—E. PEILER, 23 Market Square.

Always in Perfect Condition.
IN QUART OR PINT BOTTLES.



THOS. FURLONG,

WINE MERCHANT,

Corner Water and Princess Street

BRANCH OFFICES.

Cor. Charlotte St. and Country Market, Saint John, N.B.

161 Devonshire St. and 22 Arch St., Boston, Mass.

S. HAYWARD & Co., Wholesale Hardware and Carriage Stock

PIANOS—Manufacturer's guaranty with each—E. PEILER.

BANKING HOUSE

—OF—

MACLELLAN & CO.

Western Union Telegraph Building,

KING ST., SAINT JOHN, N. B.

Buy and Sell **BILLS** of **EXCHANGE** on Great Britain and Ireland.

Make **TELEGRAPHIC TRANSFERS** between this country and Europe.

Purchase **DRAFTS** on all parts of Canada and United States.

Make **DRAFTS** available at all points in Canada and United States.

Receive **MONEY** by **TELEGRAPH** at the principal points on this Continent.

Receive **MONEY** on **DEPOSIT**, subject to Cheque, payable on demand.

Pay Interest on **SPECIAL DEPOSITS**.

Make **COLLECTIONS** at all accessible points.

Obtain **LOANS** and make **INVESTMENTS** in **BONDS**, **STOCKS**, etc.

Provide to Depositors and Customers all the facilities of an incorporated Bank.

Agents for the **LONDON** and **LANCASHIRE LIFE ASSURANCE CO.**, and the **FIRE INSURANCE ASSOCIATION (Limited)**; first-class English Companies.

King and Canterbury Sts., entrance on Canterbury, St. John, N. B.

	d.	h.	m.	D.	♀ Souths	♂ Souths	☾ Souths
☾ Last Quarter,.....	1	8	26 M.		h. m.	h. m.	h. m.
☾ New Moon,	9	1	25 M.	3	9 36 M.	11 37 M.	10 41 A.
☾ Last Quarter,	15	8	24 A.	10	9 20	11 33	10 10
☾ Full Moon,.....	23	2	51 M.	17	9 9	11 29	9 40
☾ Last Quarter,.....	31	6	3 M.	24	9 3	11 24	9 10

☾ Perigee, 12d. 5h. A. | ☾ Apogee, 28d. 3h. A.

Day	M	D'y	W	SUN.				MOON.			
				Rises.	Sets.	Declin.	Slow of Clk	Rises.	Souths.	Declin.	Place
				h. m.	h. m.	° '	m. s.	h. m.	h. m.	° '	
1	Mo.	7	45	4 23	s23 0	3 50	0 11M	18 30	s 10 39		
2	Tue.	7	45	4 24	22 55	4 18	1 2	19 15	14 8		
3	Wd.	7	44	4 25	22 49	4 46	2 10	20 1	17 2		
4	Th.	7	44	4 26	22 43	5 14	3 10	20 51	19 9		
5	Fri.	7	44	4 27	22 36	5 40	4 11	21 43	20 18		
6	Sat.	7	44	4 28	22 29	6 7	5 9	22 37	20 19		
7	Sun.	7	44	4 29	22 22	6 33	6 5	23 33	19 4		
8	Mo.	7	44	4 30	22 14	6 59	Sets.		
9	Tue.	7	43	4 32	22 5	7 24	5 11 A	0 29	16 34		
10	Wd.	7	43	4 33	21 56	7 49	6 35	1 24	12 59		
11	Th.	7	42	4 34	21 47	8 13	7 48	2 18	8 32		
12	Fri.	7	42	4 35	21 37	8 36	9 0	3 10	s 3 34		
13	Sat.	7	41	4 37	21 27	8 59	10 13	4 2	n 1 36		
14	Sun.	7	41	4 38	21 17	9 21	11 25	4 54	6 39		
15	Mo.	7	41	4 39	21 6	9 42	Morn	5 46	11 16		
16	Tue.	7	40	4 40	20 54	10 3	0 36	6 40	15 9		
17	Wd.	7	39	4 42	20 42	10 23	1 52	7 34	18 5		
18	Th.	7	39	4 43	20 30	10 42	2 54	8 29	19 52		
19	Fri.	7	38	4 44	20 18	11 1	3 55	9 25	20 24		
20	Sat.	7	38	4 45	20 5	11 18	4 52	10 19	19 42		
21	Sun.	7	37	4 46	19 52	11 35	5 41	11 12	17 53		
22	Mo.	7	37	4 47	19 38	11 51	Rises.	12 2	15 8		
23	Tue.	7	36	4 48	19 24	12 7	5 57 A	12 49	11 41		
24	Wd.	7	35	4 50	19 10	12 22	7 0	13 35	7 45		
25	Th.	7	34	4 51	18 55	12 35	7 58	14 18	n 3 34		
26	Fri.	7	33	4 53	18 40	12 49	8 58	15 0	s 0 42		
27	Sat.	7	32	4 54	18 25	13 1	9 58	15 42	4 54		
28	Sun.	7	31	4 55	18 9	13 12	10 57	16 25	8 53		
29	Mo.	7	30	4 57	17 53	13 23	10 56	17 8	12 30		
30	Tue.	7	29	4 58	17 37	13 32	Morn	17 53	15 38		
31	Wd.	7	28	5 0	s17 20	13 42	0 56	18 41	s18 5		

During this month the day lengthens 54 minutes—17 in the morning and 37 in the afternoon.

MANCHESTER, ROBERTSON & ALLISON'S
*Immense Stock of Staple and Fancy Dry Goods, containing
everything necessary for Town or Country Trade.*

Canadian Cottons, Flannels, Shirts, Drawers, &c., are bought direct from
the Mills, and sold at small profits.

PARKS' WARPS always in stock, and sold at Mill Prices

S. HAYWARD & Co., Wholesale Hardware and Carriage Stock,

1883.

1883.

JANUARY has Thirty-one Days.

33

Souths	h. m.	Declin.	Place
11 37 M.	10 41 A.		
11 33	10 10		
11 29	9 40		
11 24	9 10		
1. 3h. A.			

MOON.

Souths.	h. m.	Declin.	Place
18 30	s 10 39		
19 15	14 8		
20 1	17 2		
20 51	19 9		
21 43	20 18		
22 37	20 19		
23 33	19 4		
.....		
0 29	16 34		
1 24	12 59		
2 18	8 32		
3 10	s 3 34		
4 2	n 1 36		
4 54	6 39		
5 46	11 16		
6 40	15 9		
7 34	18 5		
8 29	19 52		
9 25	20 24		
10 19	19 42		
11 12	17 53		
12 2	15 8		
12 49	11 41		
13 35	7 45		
14 18	n 3 34		
15 0	s 0 42		
15 42	4 54		
16 25	8 53		
17 8	12 30		
17 53	15 38		
18 41	s 18 5		

GALV'D BLACK RUSSIA, AND B. G.
SHEET IRON,
HOOP IRON, TINPLATES,
Sheet Zinc and Lead,
At I. & F. BURPEE & CO'S.

HIGH WATER, Mean Time, at

Saint John, N. B. Charlottetown, P. E. I.

Morning	Afternoon	Morning	Afternoon
h. m.	h. m.	h. m.	h. m.
4 47	5 8	4 11	4 32
5 29	5 51	4 53	5 15
6 13	6 36	5 37	6 0
6 59	7 22	6 23	6 46
7 47	8 12	7 11	7 36
8 36	9 4	8 0	8 28
9 31	9 58	8 55	9 22
10 26	10 54	9 50	10 18
11 26	11 50	10 50	11 14
...	0 18	11 42	...
0 45	1 12	0 9	0 36
1 39	2 5	1 3	1 29
2 31	2 57	1 55	2 21
3 23	3 49	2 47	3 13
4 15	4 41	3 39	4 5
5 7	5 34	4 31	4 58
6 1	6 28	5 25	5 52
6 55	7 22	6 19	6 46
7 50	8 18	7 14	7 42
8 46	9 13	8 10	8 37
9 40	10 7	9 4	9 31
10 33	10 58	9 57	10 22
11 23	11 47	10 47	11 11
...	0 10	11 34	11 57
0 33	0 56	...	0 20
1 18	1 39	0 42	1 3
2 0	2 21	1 24	1 45
2 42	3 3	2 6	2 27
3 24	3 46	2 48	3 10
4 7	4 29	3 31	3 53
4 51	5 14	4 15	4 38

Venus is a morning Star. Mars is hidden in the Sun's rays. Jupiter is visible the greater part of the night.

the morning and 37 in the

OUR ONE PRICE SYSTEM

the WHOLESALE Warehouse, and the RETAIL Warehouse,

HAS MADE US POPULAR WITH ALL PURCHASERS OF

DRY GOODS,

MANCHESTER, ROBERTSON AND ALLISON.

For King and Canterbury Sts., entrance on Canterbury, St. John, N. B.

& ALLISON'S

Dry Goods, containing
Country Trade.

are bought direct from
profits.

Sold at Mill Prices

and Carriage Stock,

	d.	h.	m.	D. ♀ Souths	♂ Souths	♂ Souths
☉ New Moon,.....	7	1	46 A.	h. m.	h. m.	h. m.
☾ First Quarter,.....	14	5	31 M.	3 8 57 M.	11 18 M.	8 28 A.
☽ Full Moon,.....	21	7	54 A.	10 8 59	11 13	8 0
				17 9 1	11 8	7 32
				24 9 5	11 2	7 5

☾ Perigee, 9d. 11h. M. | ☽ Apogee, 25d. 7h. M

Day	D'y W	SUN.				MOON.				Place
		Rises.	Sets.	Declin.	Slw of Clk.	Rises.	Souths.	Declin.		
		h. m.	h. m.	°	m. s.	h. m.	h. m.	°		
1	Th.	7 26	5 2	s 17 3	13 50	1 56M	19 31	s 19 45	KNOX H	

During this month the day lengthens 1 hour 20 minutes—41 minutes in the morning and 39 minutes in the afternoon.

THE WHITE DRESS SHIRTS,

Manufactured by THE NEW BRUNSWICK MANUFACTURING CO.

ARE NOW FOR SALE BY THE LEADING DRY GOODS AND CLOTHING MERCHANTS
IN NEW BRUNSWICK AND NOVA SCOTIA.

MANCHESTER, ROBERTSON & ALLISON,

Wholesale Selling Agents for New Brunswick

S. HAYWARD & Co., Hardware & Carriage Makers' Supplies of all kinds

1883.

FEBRUARY has Twenty-eight Days.

35

Souths	Souths
h. m.	h. m.
11 18 M.	8 28 A.
11 13	8 0
11 8	7 32
11 2	7 5

d. 7h. M

MOON.

Souths.	Declin.	Place
h. m.		
9 31	s 19 45	+
20 23	20 17	+
21 18	19 42	+
22 13	17 54	+
23 9	14 52	+
0 4	10 47	+
0 59	5 57	+
1 53	s 0 42	+
2 47	N 4 36	+
3 41	9 30	+
4 35	13 45	+
5 30	17 3	+
6 26	19 13	+
7 21	20 9	+
8 15	19 51	+
9 7	18 27	+
9 57	16 5	+
10 46	12 57	+
11 31	9 16	+
12 14	5 13	+
12 57	N 1 1	+
13 39	s 3 12	+
14 22	7 15	+
15 4	10 59	+
15 49	14 16	+
16 35	16 57	+
17 23	s 18 53	+

41 minutes in the morning

BESSEMER STEEL WIRE,

AND

Annealed Iron Wire for Baling Hay.

ALSO:

TINMAN'S BRIGHT WIRE,

At I. & F. BURPEE & CO'S.

HIGH WATER, Mean Time, at

Saint John, N. B.

Charlottet'n, P. E. I.

Morning	Afternoon	Morning	Afternoon
h. m.	h. m.	h. m.	h. m.
5 38	6 2	5 2	5 36
6 27	6 52	5 51	6 16
7 18	7 44	6 42	7 8
8 11	8 39	7 35	8 3
9 6	9 34	8 30	8 58
10 2	10 30	9 26	9 54
10 58	11 25	10 22	10 49
11 53	11 17	11 44
0 20	0 47	0 11
1 14	1 41	0 38	1 5
2 8	2 35	1 32	1 59
3 2	3 29	2 26	2 53
3 56	4 23	3 20	3 47
4 51	5 19	4 15	4 43
5 47	6 16	5 11	5 40
6 42	7 9	6 6	6 33
7 36	8 2	7 0	7 26
8 28	8 53	7 52	8 17
9 18	9 43	8 42	9 7
10 7	10 30	9 31	9 54
10 52	11 14	10 16	10 38
11 35	11 57	10 59	11 21
.....	0 18	11 42
0 39	1 0	0 3	0 24
1 21	1 43	0 45	1 7
2 4	2 25	1 28	1 49
2 47	3 10	2 11	2 34
3 33	3 56	2 57	3 20

St. Bridget.

Purification of V. M.

4th. 1h. M. ♀ ♂ ☾. ♀ 0° 44' N.

Quinquagesima Sunday.

6h. A. ♀ Gr. Hel. Lat. N.

5th. 7h. A. ♀ Inf. ♂ ☼.

Ash Wednesday.

Noon h ☐ ☼.

Spring

[tides.

Queen Victoria married 1840.

1st Sunday in Lent.

Lady Jane Grey beheaded 1554.

8h. M. ♀ ♂ ☼. ♀ 4° 22' N.

Valentine Day.

8h. M. ☽ stationary. Neap

2h. M ♀ Gr. Elong. 46° 45' W. [tides.

6h. A. ♀ stationary.

2nd Sunday in Lent.

St. Matthias.

3rd Sunday in Lent.

Cardinal Newman born 1801.

Geo. Washington born 1732.

Spring

[tides.

St. Matthias.

3rd Sunday in Lent.

Henry W. Longfellow born 1807.

Tichborne Trial ended 1874.

Venus is still a morning star. Jupiter shines during the greater part of the night.

COTTONS.

THE BEST MAKES OF GREY AND WHITE COTTONS.

OF CANADIAN, ENGLISH AND AMERICAN MANUFACTURE,

ARE SOLD AT VERY LOW PRICES.

MANCHESTER, ROBERTSON & ALLISON,

Wholesale and Retail Dry Goods Merchants,

and 29 King Street, - - - - - SAINT JOHN, N. B.

King and Canterbury Sts., entrance on Canterbury, St. John, N. B.

SHIRTS,

FACTURING CO.

D CLOTHING MERCHANTS

OTIA.

& ALLISON,

Agents for New Brunswick

Supplies of all kinds

36

MARCH begins on Thursday.

1882

	d.	h.	m.	D.	♀ Souths	♂ Souths	♀ Souths
☾ Last Quarter,	2	1	2 M.		h. m.	h. m.	h. m.
☾ New Moon,	9	0	7 M.	3	9 9 M.	10 56 M.	6 39 A.
☾ First Quarter,	15	4	7 A.	10	9 14	10 50	6 13
☾ Full Moon,	23	1	41 A.	17	9 18	10 43	5 48
☾ Last Quarter,	31	3	57 A.	24	9 22	10 36	5 24
☾ Perigee, 9d. 7h. A.				☾ Apogee, 24d. 1h. A.			

Day	M	W	SUN.				MOON.		
			Rises.	Sets.	Declin.	Slw of Clk.	Rises.	Souths.	Declin.
			h. m.	h. m.	°	m. s.	h. m.	h. m.	°
1	Th.		6 43	5 42	s 7 32	12 31	0 46M	18 13	s 19 54
2	Fri.		6 42	5 43	7 9	12 19	1 39	19 5	19 53
3	Sat.		6 41	5 44	6 56	12 6	2 31	19 58	18 48
4	Sun.		6 39	5 45	6 23	11 53	3 20	20 52	16 23
5	Mo.		6 37	5 46	6 0	11 40	4 4	21 47	12 56
6	Tue.		6 35	5 48	5 46	11 26	4 45	22 42	8 33
7	Wd.		6 33	5 49	5 15	11 12	5 22	23 37	s 3 29
8	Th.		6 31	5 51	4 50	10 57	Sets.
9	Fri.		6 30	5 52	4 26	10 42	6 44 A	0 32	N 1 21
10	Sat.		6 28	5 53	4 3	10 26	7 56	1 28	7 7
11	Sun.		6 26	5 54	3 39	10 10	9 17	2 24	11 49
12	Mo.		6 24	5 56	3 16	9 54	10 30	3 21	15 39
13	Tue.		6 22	5 57	2 52	9 38	11 39	4 18	18 20
14	Wd.		6 20	5 59	2 38	9 21	Morn.	5 15	19 43
15	Th.		6 18	6 0	2 5	9 4	0 40	6 11	19 50
16	Fri.		6 16	6 2	1 41	8 47	1 35	7 4	18 47
17	Sat.		6 14	6 3	1 17	8 29	2 22	7 55	16 43
18	Sun.		6 12	6 4	0 53	8 12	3 2	8 43	13 51
19	Mo.		6 10	6 5	0 30	7 54	3 36	9 29	10 23
20	Tue.		6 7	6 7	s 0 6	7 36	4 7	10 13	6 31
21	Wd.		6 6	6 8	N 0 17	7 18	4 35	10 55	N 2 25
22	Th.		6 4	6 10	0 41	6 59	5 0	11 38	s 1 45
23	Fri.		6 3	6 11	1 5	6 41	Rises.	12 20	5 50
24	Sat.		6 1	6 12	1 28	6 23	7 39 A	13 3	9 40
25	Sun.		5 59	6 13	1 52	6 4	8 37	13 46	13 5
26	Mo.		5 57	6 15	2 15	5 46	9 36	14 32	15 58
27	Tue.		5 55	6 16	2 39	5 27	10 34	15 19	18 8
28	Wd.		5 53	6 17	3 2	5 9	11 30	16 7	19 28
29	Th.		5 51	6 19	3 25	4 50	Morn.	16 57	19 49
30	Fri.		5 49	6 20	3 49	4 32	0 22	17 49	19 8
31	Sat.		5 47	6 21	N 4 12	4 13	1 12	18 41	s 17 21

The day lengthens in this month 1 hour 35 minutes—56 minutes in the morning
 39 in the afternoon.

FAMILY MOURNING

—IN—

DRESS MATERIALS, MILLINERY, HOSIERY, GLOVES, MANCHESTER, ROBERTSON & ALLISON,

27 and 29 King Street, Saint John.

S. HAYWARD & Co., Hardware of all kinds, Carriage Stock, &c.

Capital £2,000,000

Cargoes and Freights insured at CURRENT RATES, at
RANNEY'S INSURANCE ROOMS, St. John, N. B.

1883

1883.

MARCH has Thirty-one Days.

37

Souths.	Declin.	Pl.
h. m.	°	
18 13	s 19 54	
19 5	19 53	
19 58	18 48	
20 52	16 23	
21 47	12 56	
22 42	8 33	
23 37	s 3 29	

MOON.

Souths.	Declin.	Pl.
h. m.	°	
18 13	s 19 54	
19 5	19 53	
19 58	18 48	
20 52	16 23	
21 47	12 56	
22 42	8 33	
23 37	s 3 29	
0 32	N 1 21	
1 28	7 7	
2 24	11 49	
3 21	15 39	
4 18	18 20	
5 15	19 43	
6 11	19 50	
7 4	18 47	
7 55	16 43	
8 43	13 51	
9 29	10 23	
10 13	6 31	
10 55	N 2 25	
11 38	s 1 45	
12 20	5 50	
13 3	9 40	
13 46	13 5	
14 32	15 58	
15 19	18 8	
16 7	19 23	
16 57	19 49	
17 49	19 8	
18 41	s 17 21	

56 minutes in the morning

RNING

OSIERY, GLOVES,

N & ALLISON,

nt John.

ds, Carriage Stock,

BRIDGE RODS AND BOLTS,
Railway Spikes,
SQUARE AND HEX. NUTS, WASHERS,
Wro't and Cut Spikes and Nails,
At I. & F. BURPEE & CO'S.

St. David.

1h. A. ♂ at Gr. Elong. 27° 13' W.

4th Sunday in Lent. Neap tides.

6h. A. ♀ ♂ ☉. ♀ 3° 13' S.

6h. M. ♀ ♂ ☉. ♂ 6° 18' S.

William III died 1702.

Spring
[tides.]

5th. Sunday in Lent.

1h. M. ♂ ☉ ☽.

5h. M. ☽ ☉ ☽.

King of Italy born 1844.

Noon ☽ ☉ ☉. ☽ 3° 12' N.

Neap
[tides.]

St. Patrick.

Palm Sunday. Princess Louise born

St. Joseph.

[1848.
Spring]

Noon ♂ Gr. Hel. Lat. S.

20th 7h. A. ☽ enters ♀. [commences.

German Emperor born 1797.

Good Friday.

Spring
[tides.]

Queen Elizabeth died 1603.

Easter Sunday—Lady Day.

Treaty of Amiens 1802.

1h. A. ♀ in ☽.

John Keble died 1866.

1h. A. ♂ Gr. Hel. Lat. S. Neap tides.

Venus and Mars are morning Stars. Jupiter is near the meridian at sunset.

HIGH WATER, Mean Time, at

Saint John, N. B.

Charlottet'n, P. E. I.

Morning	Afternoon	Morning	Afternoon
h. m.	h. m.	h. m.	h. m.
4 20	4 44	3 44	4 8
5 9	5 34	4 33	4 58
5 59	6 25	5 23	5 49
6 52	7 19	6 16	6 43
7 46	8 13	7 10	7 37
8 40	9 8	8 4	8 32
9 35	10 3	8 59	9 27
10 30	10 58	9 54	10 22
11 26	11 53	10 50	11 17
...	0 21	11 45
0 49	1 17	0 13	0 41
1 45	2 15	1 9	1 39
2 42	3 11	2 6	2 35
3 39	4 8	3 3	3 32
4 36	5 4	4 0	4 28
5 32	5 59	4 56	5 23
6 25	6 51	5 49	6 15
7 16	7 40	6 40	7 4
8 4	8 27	7 26	7 51
8 50	9 12	8 14	8 36
9 34	9 55	8 58	9 19
10 16	10 37	9 40	10 1
10 59	11 20	10 23	10 44
11 41	...	11 5	11 27
0 3	0 24	11 48
0 45	1 7	0 9	0 31
1 30	1 53	0 54	1 17
2 16	2 40	1 40	2 4
3 4	3 28	2 28	2 52
3 53	4 18	3 17	3 42
4 44	5 10	4 8	4 34

COTTON SHEETINGS, PILLOW COTTONS,

ings, Ducks, Tickings, Shirtings, Prints,

AND ALL KINDS OF COTTON GOODS,

Sold at the Lowest Prices, Wholesale and Retail.

ANCHESTER, ROBERTSON & ALLISON,

27 and 29 King Street, Saint John.

King, and Canterbury Sts., entrance on Canterbury, St. John, N. B.

38

APRIL begins on SUNDAY.

1885

	d.	h.	m.	D.	♀ Souths	♂ Souths	2 South
☾ New Moon,	7	11	12M.		h. m.	h. m.	h. m.
☾ First Quarter,	14	4	26M.	3	9 28M.	10 26M.	4 50 A
☾ Full Moon,	22	7	3M.	10	9 32	10 19	4 27
☾ Last Quarter,	30	2	39M.	17	9 35	10 11	4 4
				24	9 39	10 2	3 42

☾ Perigee, 7d. 6h. M. | ☾ Apogee, 20d. 2h. A.

Day	M	D'y	W	SUN.				MOON.				Ph
				Rises.	Sets.	Declin.	Slow-Fast	Rises.	Souths.	Declin.		
				h. m.	h. m.	° /	m. s.	h. m.	h. m.	° /		
1	Sun.	5	46	6 22	N 4 35	3 55s	1 57M	19 34	S 14 30			
2	Mo.	5	45	6 23	4 58	3 47	2 37	20 27	10 50			
3	Tue.	5	43	6 24	5 21	3 19	3 14	21 20	6 1			
4	Wd.	5	41	6 25	5 44	3 2	3 49	22 14	S 0 55			
5	Th.	5	39	6 27	6 7	2 44	4 23	23 9	N 4 19			
6	Fri.	5	37	6 28	6 30	2 27	Sets.					
7	Sat.	5	35	6 29	6 53	2 10	6 50 A	0 6	9 22			
8	Sun.	5	33	6 30	7 15	1 53	8 5	1 4	13 45			
9	Mo.	5	32	6 31	7 37	1 36	9 18	2 3	17 5			
10	Tue.	5	30	6 33	8 0	1 19	10 26	3 2	19 8			
11	Wd.	5	28	6 34	8 22	1 3	11 25	4 0	19 48			
12	Th.	5	26	6 36	8 44	0 47	Morn.	4 56	19 9			
13	Fri.	5	24	6 37	9 5	0 32	0 17	5 50	17 23			
14	Sat.	5	22	6 39	9 27	0 17	1 0	6 39	14 45			
15	Sun.	5	20	6 40	9 49	0 2s	1 37	7 27	11 26			
16	Mo.	5	18	6 42	10 10	0 13F	2 10	8 11	7 41			
17	Tue.	5	16	6 43	10 31	0 27	2 38	8 54	N 3 40			
18	Wd.	5	15	6 44	10 52	0 41	3 4	9 36	S 0 27			
19	Th.	5	13	6 45	11 13	0 55	3 30	10 18	4 32			
20	Fri.	5	12	6 46	11 34	1 8	3 56	11 1	8 27			
21	Sat.	5	10	6 47	11 54	1 21	4 24	11 44	12 0			
22	Sun.	5	9	6 48	12 14	1 33	Rises.	12 29	15 10			
23	Mo.	5	7	6 49	12 34	1 45	8 17 A	13 16	17 29			
24	Tue.	5	5	6 51	12 54	1 56	9 24	14 4	19 5			
25	Wd.	5	4	6 52	13 14	2 7	10 18	14 54	19 45			
26	Th.	5	2	6 53	13 33	2 17	11 10	15 45	19 24			
27	Fri.	5	0	6 55	13 52	2 27	11 54	16 36	18 0			
28	Sat.	4	59	6 56	14 11	2 37	Morn.	17 27	15 34			
29	Sun.	4	57	6 57	14 30	2 46	6 54	18 18	12 12			
30	Mo.	4	56	6 58	N 14 49	2 54F	1 11	19 10	S 8 3			

In this month the day lengthens 1 hour 26 minutes—50 minutes in the morning, 36 in the afternoon.

IF YOU WANT A GOOD FITTING SHIR

Made to your own Order and Measurement, call at

MANCHESTER, ROBERTSON & ALLISON'S

29 KING STREET, SAINT JOHN

S. HAYWARD & Co., Carriage Stock and Hardware,

**CONDITIONS at
1, N. B.**

**Prompt and liberal settlements, at RANNEY'S INSURANCE ROOMS,
Saint John, N. B.**

1883

1883.

APRIL has Thirty Days.

39

**BLACKSMITH'S
ANVILS, BELLOWS AND VICES,
HORSE SHOES, HORSE NAILS,
BOLTS, WASHERS, NUTS, &c.
At I. & F. BURPEE & CO'S.**

HIGH WATER, Mean Time, at

Saint John, N. B. Charlottet'n, P. E. I.

Morning Afternoon Morning Afternoon

h. m.	h. m.	h. m.	h. m.
5 36	6 2	5 0	5 26
6 28	6 55	5 52	6 19
7 22	7 48	6 46	7 12
8 15	8 41	7 39	8 5
9 8	9 35	8 32	8 59
10 2	10 30	9 26	9 54
10 58	11 27	10 22	10 51
11 56	11 20	11 49
0 25	0 54	0 18
1 24	1 43	0 48	1 17
2 23	2 52	1 47	2 16
3 21	3 49	2 45	3 13
4 17	4 44	3 41	4 8
5 11	5 36	4 35	5 0
6 0	6 24	5 24	5 48
6 48	7 10	6 12	6 34
7 32	7 54	6 56	7 18
8 15	8 36	7 39	8 0
8 57	9 18	8 21	8 42
9 39	10 0	9 3	9 24
10 22	10 43	9 46	10 7
11 5	11 27	10 29	10 51
11 50	11 14	11 37
0 13	0 37	0 1
1 1	1 25	0 25	0 49
1 50	2 15	1 14	1 39
2 40	3 6	2 4	2 30
3 31	3 57	2 55	3 21
4 22	4 48	3 46	4 12
5 13	5 39	4 37	5 3

Low Sunday.
 2 Richard Cobden died 1865.
 3
 4 2h. A. ♀ ♂ ☾. ♀ 5° 38' S.
 5 3h. A. ♂ ♂ ☾. ♂ 5° 40' S.
 6 8h. A. ♀ ♂ ☾. ♀ 5° 4' S.
 7 Prince Leopold born 1853.
 8 2nd Sunday after Easter. Spring
 9 9h. A. ♀ ♂ ☾. ♀ 0° 41' S. [tides.
 10
 11
 12 2h. M. ♀ ♂ ☾. ♀ 3° 38' N.
 13
 14
 15 3rd Sunday after Easter. Neap
 16 7h. M. ♀ Sup. ♂ ☾. [tides.
 17 Benj. Franklin died 1790.
 18
 19 St. Alphege. Lord Byron died 1824.
 20
 21 [22nd ☾ Eclipsed. Invis. at St. John
 22 4th Sunday after Easter. Spring
 23 St. George. [tides.
 24 11h. M. ♀ in Perihelion.
 25 St. Mark.
 26
 27 4h. M. ♀ ♂ ☾. ♀ 3° 7' N.
 28 Mutiny of the "Bounty" 1789.
 29 Rogation Sunday.
 30 Neap tides.

Venus and Mars are morning Stars. Jupiter is an evening Star.

**Gentlemen's Double Texture Tweed Rubber
WATERPROOF COATS and ULSTERS.**

MEN'S AND BOYS' RUBBER WATERPROOF COATS.

LADIES' RUBBER GOSSAMER WATERPROOF CLOAKS, at very low prices.

**UMBRELLAS, for LADIES, GENTLEMEN and CHILDREN, in all qualities
from the lowest to the best.**

MANCHESTER, ROBERTSON & ALLISON, - - 27 and 29 King Street, Saint John.

Cor. King and Canterbury Sts., entrance on Canterbury, St. John, N. B.

**INT
SHIR
ment, call at
& ALLISON'S
SAINT JOH
Hardware,**

40

MAY begins on Tuesday.

1883.

	d.	h.	m.	D.	♀ Souths	♂ Souths	♂ Souths
☉ New Moon,	6	5	24 A.		h. m.	h. m.	h. m.
☾ First Quarter,	13	6	30 A.	3	9 43 M.	9 53 M.	3 13 A.
☽ Full Moon,	21	10	48 A.	10	9 46	9 46	2 52
☾ Last Quarter,	29	9	59 M.	17	9 49	9 38	2 30
				24	9 53	9 30	2 9

☾ Perigee 5d. 4h. A. | ☾ Apogee 18d. 1h. M.

Day	M	D'y	W	SUN.				MOON.				Place
				Rises.	Sets.	Declin.	Fast of Clk.	Rises.	Souths.	Declin.		
				h. m.	h. m.	° ' "	m. s.	h. m.	h. m.	° ' "		
1	Tue.	4	54	7 0	N 15 7	3 2		1 46 M	20 01	S 3 28		☾
2	Wd.	4	52	7 2	15 25	3 9		2 19	20 54	N 1 44		☾
3	Th.	4	51	7 3	15 42	3 15		2 52	21 48	7 3		☾
4	Fri.	4	49	7 4	16 0	3 21		3 26	22 44	11 33		☾
5	Sat.	4	48	7 5	16 17	3 27		4 1	23 43	15 27		☾
6	Sun.	4	47	7 6	16 34	3 32		Sets.			☾
7	Mo.	4	46	7 7	16 51	3 36		8 4 A	0 43	18 13		☾
8	Tue.	4	45	7 8	17 7	3 40		9 8	1 43	19 37		☾
9	Wd.	4	44	7 9	17 23	3 43		10 5	2 42	19 35		☾
10	Th.	4	42	7 10	17 39	3 46		10 54	3 39	18 16		☾
11	Fri.	4	41	7 11	17 55	3 48		11 34	4 32	15 54		☾
12	Sat.	4	40	7 12	18 10	3 49		Morn.	5 21	12 47		☾
13	Sun.	4	38	7 14	18 25	3 50		0 15	6 7	9 5		☾
14	Mo.	4	37	7 15	18 39	3 51		0 39	6 52	5 6		☾
15	Tue.	4	36	7 16	18 54	3 51		1 8	7 34	N 0 58		☾
16	Wd.	4	34	7 18	19 8	3 50		1 34	8 16	3 8		☾
17	Th.	4	33	7 19	19 21	3 49		2 0	8 59	7 8		☾
18	Fri.	4	32	7 20	19 35	3 47		2 27	9 42	10 50		☾
19	Sat.	4	31	7 21	19 48	3 45		2 55	10 26	14 5		☾
20	Sun.	4	31	7 22	20 0	3 42		3 25	11 12	16 45		☾
21	Mo.	4	30	7 23	20 12	3 38		Rises.	12 0	18 40		☾
22	Tue.	4	29	7 24	20 24	3 34		8 14 A	12 50	19 40		☾
23	Wd.	4	28	7 24	20 36	3 30		9 6	13 41	19 39		☾
24	Th.	4	28	7 25	20 47	3 25		9 52	14 32	18 35		☾
25	Fri.	4	27	7 26	20 58	3 19		10 35	15 24	16 28		☾
26	Sat.	4	27	7 27	21 9	3 13		11 7	16 15	13 24		☾
27	Sun.	4	26	7 28	21 19	3 7		11 48	17 6	9 32		☾
28	Mo.	4	25	7 29	21 29	3 0		Morn.	17 56	S 5 11		☾
29	Tue.	4	24	7 30	21 38	2 52		0 20	18 46	N 0 17		☾
30	Wd.	4	23	7 31	21 47	2 44		0 51	19 38	4 45		☾
31	Th.	4	22	7 32	N 21 56	2 36		1 24	20 32	N 9 30		☾

The day lengthens in this month 1 hour 4 minutes—32 minutes in the morning, and 32 in the afternoon.

RETAIL MILLINERY

Some of the Best Milliners in St. John are employed at

MANCHESTER, ROBERTSON & ALLISON

and their Work is always quite up to the Fashions.

Carriage Makers' Supplies of all kinds at S. HAYWARD & Co's,

1883.

1883.

MAY has Thirty-one Days.

41

Souths	Souths
h. m.	h. m.
9 53 M.	3 13 A.
9 46	2 52
9 38	2 30
9 30	2 9

MOON.

Months.	Declin.	Place
m.	°	
01	s 3 28	X
02	N 1 44	X
03	7 3	X
04	11 33	X
05	15 27	X
06	18 13	X
07	19 37	X
08	19 35	X
09	18 16	X
10	15 54	X
11	12 47	X
12	9 5	X
13	5 6	X
14	N 0 58	X
15	3 8	X
16	7 8	X
17	10 50	X
18	14 5	X
19	16 45	X
20	18 40	X
21	19 40	X
22	19 39	X
23	18 35	X
24	16 28	X
25	13 24	X
26	9 32	X
27	s 5 11	X
28	N 0 17	X
29	4 45	X
30	N 9 30	X

**I. & F. BURPEE & CO.,
IRON MERCHANTS,
DOCK STREET,
ST. JOHN, N. B.**

- 1 St. Philip and St. James.
- 2 1st Midnight ♀ in Aphelion.
- 3 Ascension Day.
- 4 8h. M. ♀ ♂ ☾. ♀ 4° 52' S.
- 5 4th, 6h. A. ♂ Gr. Hel. Lat. N.
- 6 Sunday after Ascension.
- 7 6th. ☾ eclip. Inv. at St. John. Spring
- 8 4h. M. ♂ ☾. ♂ 4° 49' N. [tides.
- 9 9h. M. ♀ ♂ ☾.
- 10 2h. M. ♀ ♂ ☾. ♀ 0° 48' S.
- 11 Hoëdel attempts the life of the Em-
- 12 peror of Germany at Berlin 1878.
- 13 Whitsunday.
- 14 10h. M. ♂ at Gr. Elong. 21° 48' E. Neap
- 15 D. O'Connell died 1847. [tides.
- 16 Vendôme column destroyed 1871.
- 17 Prince Talleyrand died 1838.
- 18 Landing of the Loyalists.
- 19 3h. A. ♀ in ☾. St. Dunstan.
- 20 Trinity Sunday.
- 21 Montrose executed 1650.
- 22 Spring [tides.
- 23 Queen's Birthday. Corpus Christi.
- 24 St. Augustine.
- 25 First Sunday after Trinity.
- 26 6h. M. ♂ in ☾.
- 27 Restoration of King Charles II 1660.
- 28 Grosser Kurfurst foundered 1878. Neap
- 29 [tides.

HIGH WATER, Mean Time, at

Saint John, N. B. Charlottet'n, P. E. I.

Morning	Afternoon	Morning	Afternoon
h. m.	h. m.	h. m.	h. m.
6 5	6 31	5 29	5 55
6 57	7 22	6 21	6 46
7 49	8 15	7 13	7 39
8 42	9 9	8 6	8 33
9 37	10 5	9 1	9 29
10 34	11 4	9 58	10 28
11 34	...	10 58	11 28
0 4	0 34	11 58	...
1 4	1 34	0 28	0 58
2 3	2 32	1 27	1 56
3 0	3 27	2 24	2 49
3 53	4 18	3 17	3 42
4 42	5 5	4 6	4 29
5 28	5 51	4 52	5 15
6 13	6 34	5 37	5 58
6 55	7 16	6 19	6 40
7 37	7 58	7 1	7 22
8 20	8 41	7 44	8 5
9 3	9 25	8 27	8 49
9 47	10 10	9 11	9 34
10 33	10 57	9 57	10 21
11 21	11 46	10 45	11 10
...	0 11	11 35	12 0
0 36	1 2	...	0 26
1 27	1 53	0 51	1 17
2 19	2 45	1 43	2 9
3 11	3 36	2 35	3 0
4 2	4 27	3 26	3 51
4 52	5 17	4 16	4 41
5 42	6 7	5 6	5 31
6 32	6 58	5 56	6 22

Venus and Mars are morning Stars. Jupiter is visible for a short time in the evening.

**ee CURTAINS, CURTAIN LACES & NETS, Muslin CURTAINS,
REPS, TAPESTRIES AND DAMASKS FOR CURTAINS.**

le Covers and Piano Covers, in Cloth, Tapestry & Raw Silk.

ense variety of TABLE and HOUSEHOLD LINENS. Hotels, Restaurants,
and Steamboats supplied at the lowest possible prices.

ANCHESTER, ROBERTSON & ALLISON, 27 & 29 King-st. St. John.

r. King and Canterbury Sts., entrance on Canterbury, St. John, N. B.

N ERY

employed at

& ALLISON

the Fashions.

AYWARD & Co's,

**Hulls insured on time—low rates and LIBERAL CONDITIONS at
RANNEY'S INSURANCE ROOMS, St. John, N. B.**

42

JUNE begins on Friday.

1883.

	d.	h.	m.	D. ♀	Souths	♂ Souths	2 Souths
☉ New Moon,	5	1	49M.				
☾ First Quarter,	12	9	18M.	3	10 0M.	9 19M.	h. m. 1 39 A.
☽ Full Moon,	20	0	8 A.	10	10 6	9 11	1 18
☾ Last Quarter,	27	3	4 A.	17	10 13	9 3	0 58
				24	10 20	8 56	0 37

☾ Perigee, 2d. 8h. A. | ☾ Apogee, 14d. 5h. A. | ☾ Perigee, 30d. 5h. M.

Day	W	SUN.				MOON.			
		Rises.	Sets.	Declin.	Fast-Slow	Rises.	Souths.	Declin.	Place
		h. m.	h. m.	°	m. s.	h. m.		°	
1	Fri.	4 21	7 34	N 22 4	2 27F	1 59M	21 27	N 13 43	☾
2	Sat.	4 20	7 35	22 12	2 18	2 35	22 25	17 1	☾
3	Sun.	4 20	7 36	22 20	2 8	3 17	23 25	19 6	☾
4	Mo.	4 19	7 37	22 27	1 58	Sets.			
5	Tue.	4 19	7 38	22 34	1 48	7 50 A	0 25	19 48	☾
6	Wd.	4 18	7 39	22 40	1 37	8 46	1 23	19 7	☾
7	Th.	4 18	7 40	22 46	1 26	9 28	2 19	17 12	☾
8	Fri.	4 18	7 40	22 52	1 15	10 6	3 11	14 14	☾
9	Sat.	4 17	7 41	22 57	1 3	10 40	4 0	10 48	☾
10	Sun.	4 17	7 41	23 1	0 51	11 9	4 46	6 51	☾
11	Mo.	4 17	7 42	23 6	0 39	11 37	5 30	N 2 42	☾
12	Tue.	4 17	7 42	23 10	0 27	Morn.	6 13	S 1 29	☾
13	Wd.	4 16	7 43	23 14	0 15	0 3	6 55	5 34	☾
14	Th.	4 16	7 43	23 17	0 2F	0 29	7 38	9 24	☾
15	Fri.	4 16	7 44	23 20	0 10S	0 56	8 22	12 51	☾
16	Sat.	4 17	7 44	23 22	0 23	1 26	9 7	15 47	☾
17	Sun.	4 17	7 44	23 24	0 36	1 59	9 55	18 1	☾
18	Mo.	4 17	7 44	23 25	0 49	2 37	10 44	19 24	☾
19	Tue.	4 17	7 45	23 26	1 1	3 20	11 35	19 48	☾
20	Wd.	4 17	7 45	23 27	1 14	Rises.			
21	Th.	4 17	7 45	23 27	1 27	8 34 A	13 19	17 21	☾
22	Fri.	4 18	7 45	23 27	1 40	9 14	14 11	14 34	☾
23	Sat.	4 19	7 45	23 26	1 53	9 51	15 3	10 55	☾
24	Sun.	4 19	7 45	23 25	2 6	10 24	15 54	6 36	☾
25	Mo.	4 20	7 45	23 24	2 19	10 56	16 44	S 1 52	☾
26	Tue.	4 21	7 44	23 22	2 31	11 26	17 35	N 3 2	☾
27	Wd.	4 21	7 44	23 20	2 44	12 0	18 26	7 48	☾
28	Th.	4 22	7 44	23 17	2 56	Morn.	19 20	12 8	☾
29	Fri.	4 22	7 44	23 14	3 8	0 35	20 15	15 44	☾
30	Sat.	4 22	7 44	N 23 11	3 20S	1 14	21 12	N 18 19	☾

To find the length of the day—subtract the time of Sun rising from 12hrs. and, to the difference, add the time of Sun setting.

	EXAMPLE,	12h. 0m.
Sun rises June 1st,	4 21	
Difference,	7 39	
Sun sets June 1st,	7 34	
Length of day June 21st,	15 13	

WEDDING OUTFITS, COMPLETE

—CAN BE PURCHASED AT—

MANCHESTER, ROBERTSON & ALLISON'S

27 and 29 King Street, Saint John, N. B.

S. HAYWARD & Co., Carriage Stock and Hardware,

CONDITIONS at
N. B.

Prompt and liberal settlements, at RANNEY'S INSURANCE ROOMS,
Saint John, N. B.

1883.

JUNE has Thirty Days.

43

		BEST REFINED BAR IRON!		HIGH WATER, Mean Time, at			
		In South Staffordshire, Lowmoor, Swede and Londonderry Brands,		Saint John, N. B.		Charlottet'n, P. E. I.	
		At I. & F. BURPEE & CO'S.		Morning	Afternoon	Morning	Afternoon
Day of Month.				h. m.	h. m.	h. m.	h. m.
1		27h. M. ♂♂ ☾. ♂ 1° 32' N.		7 25	7 53	6 49	7 17
2		2nd Sunday after Trinity.		8 20	8 48	7 44	8 12
3		45h. M. ♀♂ ☾. ♀ 0° 2' N.		9 17	9 46	8 41	9 10
4		59h. M. ♂♂ ☾. ♂ 0° 52' N.		10 21	10 46	9 45	10 10
5		65h. A. ♀♂ ☾. ♀ 4° 21' N. Spring		11 21	11 46	10 45	11 10
6		71h. M. ♂ in Aphelion. [tides.		0 15	11 39
7		89h. M. ♀♂ ☾. ♀ 0° 9' N.		0 44	1 12	0 8	0 36
8		9 Chas. Dickens died 1870.		1 40	2 6	1 4	1 30
9		3rd Sunday after Trinity.		2 32	2 57	1 56	2 21
10		11 St. Barnabas. [1878.		3 21	3 44	2 45	3 8
11		12 ex-King George V. of Hanover died		4 7	4 29	3 31	3 53
12		13 St. Anthony of Padua. Neap		4 51	5 13	4 15	4 37
13		[tides.		5 34	5 55	4 58	5 19
14				6 16	6 37	5 40	6 1
15				6 59	7 21	6 23	6 45
16		16 Norman McLeod died 1872.		7 43	8 5	7 7	7 29
17		4th Sunday after Trinity.		8 28	8 52	7 52	8 16
18		18 Battle of Waterloo 1815.		9 16	9 40	8 40	9 4
19		19 3h. A. ♀♂ ☾. ♀ 0° 35. N.		10 5	10 30	9 29	9 54
20		20 Acc. of Q. Victoria. Gt. Fire St. John		10 56	11 22	10 20	10 46
21		21 3h. A. ☽ enters ☾. [1877.		11 48	11 12	11 38
22		[Summer commences. Spring tides.		0 14	0 40	0 4
23		23 Battle of Plassy 1757.		1 6	1 32	0 30	0 56
24		5th Sunday after Trinity. Mid-		1 58	2 24	1 22	1 48
25		25 24th, St. John Baptist. [Summer Day		2 50	3 15	2 14	2 39
26		26 Midnight ♂♂ ☾. ♂ 1° 7' N.		3 40	4 5	3 4	3 29
27		27 8h. A. ♂ Gr. Hel. Lat. S.		4 31	4 56	3 55	4 20
28		28 Queen Victoria crowned 1838. Neap		5 22	5 47	4 46	5 11
29		29 St. Peter. [tides.		6 14	6 41	5 38	6 5
30		30 Midnight ♂♂ ☾. ♂ 0° 37' N.		7 8	7 36	6 32	7 0

Venus and Mars are still morning Stars. By the end of the month Jupiter has ap-
proached the Sun, and is no longer visible.

Fashionable Dry Goods.

adies will find the Largest Variety of Fashionable Goods in the Maritime
Provinces at

MANCHESTER, ROBERTSON & ALLISON'S,

27 and 29 King Street, Saint John.

ess Goods, Silks, Shawls, Mantles, Laces, Parasols, Ribbons, Hosiery,
and Gloves, we make a Specialty.

Cor. King and Canterbury Sts., entrance on Canterbury, St. John, N. B.

COMPLETE
& ALLISON'S
N. B.
d Hardware,

**RANNEY'S INSURANCE ROOMS—Marine and Fire Insurance,
76 Prince William Street, Saint John, N. B.**

44

JULY begins on Sunday.

18

	d. h. m.	D. ♀ Souths	♂ Souths	♂ South
☉ New Moon,	4 10 40 M.	h. m.	h. m.	h. m.
☾ First Quarter,	12 3 25 M.	3 10 31 M.	8 47 M.	0 10
☽ Full Moon,	19 11 7 A.	10 10 42	8 39	11 49
☾ Last Quarter,	26 7 49 A.	17 10 50	8 32	11 29
		24 10 59	8 25	11 8

☾ Apogee, 12d. 11h. M. | ☾ Perigee, 25d. 9h. M.

Day	M	Dy W	SUN.				MOON.			Pl
			Rises.	Sets.	Declin.	Slow of Clk	Rises.	Souths.	Declin.	
			h. m.	h. m.	°	m. s.	h. m.	h. m.	°	
1	Sun.		4 23	7 45	N 23 7	3 32	1 57M	22 11	N 19 38	
2	Mo.		4 23	7 45	23 3	3 34	2 48	23 9	19 36	
3	Tue.		4 24	7 44	22 58	2 55	Sets.	
4	Wd.		4 24	7 44	22 53	4 6	7 20 A	0 5	18 17	
5	Th.		4 25	7 44	22 48	4 16	8 1	0 59	15 52	
6	Fri.		4 25	7 44	22 42	4 27	8 37	1 50	12 37	
7	Sat.		4 26	7 43	22 35	4 37	9 9	2 38	8 48	
8	Sun.		4 27	7 43	22 29	4 47	9 39	3 24	4 40	
9	Mo.		4 27	7 43	22 22	4 56	10 6	4 8	N 0 26	
10	Tue.		4 27	7 43	22 14	5 4	10 32	4 51	8 3 44	
11	Wd.		4 28	7 42	22 6	5 13	10 59	5 33	7 42	
12	Th.		4 29	7 42	21 58	5 21	11 27	6 16	11 20	
13	Fri.		4 30	7 41	21 50	5 28	11 59	7 1	14 29	
14	Sat.		4 31	7 41	21 41	5 35	Morn	7 47	17 2	
15	Sun.		4 32	7 40	21 32	5 41	0 34	8 36	18 49	
16	Mo.		4 33	7 39	21 22	5 47	1 15	9 26	19 41	
17	Tue.		4 34	7 38	21 12	5 53	2 6	10 18	19 30	
18	Wd.		4 35	7 37	21 2	5 58	2 56	11 11	18 12	
19	Th.		4 36	7 36	20 51	6 1	Rises.	12 4	15 49	
20	Fri.		4 37	7 35	20 40	6 5	7 51 A	12 57	12 27	
21	Sat.		4 38	7 34	20 28	6 8	8 26	13 49	8 17	
22	Sun.		4 39	7 33	20 16	6 11	8 59	14 40	8 3 36	
23	Mo.		4 40	7 32	20 4	6 13	9 33	15 32	N 1 20	
24	Tue.		4 41	7 31	19 52	6 15	10 4	16 24	6 11	
25	Wd.		4 42	7 30	19 39	6 15	10 37	17 16	10 41	
26	Th.		4 43	7 29	19 26	6 15	11 15	18 10	14 31	
27	Fri.		4 44	7 28	19 12	6 15	11 56	19 6	17 24	
28	Sat.		4 45	7 27	18 58	6 14	Morn	20 2	19 10	
29	Sun.		4 46	7 26	18 44	6 13	0 42	20 59	19 39	
30	Mo.		4 47	7 25	18 30	6 11	1 35	21 56	18 53	
31	Tue.		4 48	7 24	N 18 15	6 9	2 34	22 50	N 16 58	

To find the length of the night—subtract the time of sunset from 12 hours, and, to difference, add the time of sunrise next morning.

EXAMPLE,		12h. 0m.
Sunset July 30th,	7	25
Difference,	4	35
Sunrise July 31st,	4	48
Length of night July 30th,	9	23

BOYS' CLOTHING. BOYS' UNDER-CLOTHING. BOYS' SHIRTS.

We make a specialty of the above Department, and keep a full Stock of

Cloth Suits, Ulsters and Overcoats; also, Shirts and Under-Clothing

MANCHESTER, ROBERTSON & ALLISON, 27 and 29 King Street, St. J.

7 Souths 4 South
h. m. h. m.
8 47 M. 0 10
8 39 11 49
8 32 11 29
8 25 11 8
1. 9h. M.

MOON.

Souths.	Declin.	Pl
h. m.	° ' "	
2 11	19 38	
3 9	19 36	
0 5	18 17	
0 59	15 52	
1 50	12 37	
2 38	8 48	
3 24	4 40	
4 8	N 0 26	
4 51	8 3 44	
5 33	7 42	
6 16	11 20	
7 1	14 29	
7 47	17 2	
8 36	18 49	
9 26	19 41	
10 18	19 30	
11 11	18 12	
12 4	15 49	
12 57	12 27	
13 49	8 17	
14 40	8 3 36	
15 32	N 1 20	
16 24	6 11	
17 16	10 41	
18 10	14 31	
19 6	17 24	
20 2	19 10	
20 59	19 39	
21 56	18 53	
22 50	N 16 58	

from 12 hours, and, to

SCOTCH AND LONDONDERRY

PIG IRON,

Fig Lead, Ingot Tin, Ingot Copper and Spelter,

—AT—
I. & F. BURFEE & CO'S.

HIGH WATER, Mean Time, at

Saint John, N. B. Charlottet'n, P. E. I.

	Morning	Afternoon	Morning	Afternoon
h. m.	h. m.	h. m.	h. m.	h. m.
6th Sunday after Trinity. Dom. Day.	8 4	8 33	7 28	7 57
6h. M. & at Gr. Elong. 21° 26' W.	9 2	9 32	8 26	8 56
7h. A. ☽ in Apogee.	10 1	10 30	9 26	9 54
8h. M. ☽ ☿ ☿. ☿ 2° 2' S.	10 58	11 26	10 22	10 50
9h. M. ☽ ☿ ☿. Spring	11 53	...	11 17	11 44
Ramadan begins. [tides.	0 20	0 46	...	0 10
	1 11	1 35	0 35	0 59
7th Sunday after Trinity.	1 59	2 22	1 23	1 46
Ed. Burke died 1797.	2 45	3 7	2 9	2 31
John Calvin born 1509.	3 29	3 51	2 53	3 15
	4 12	4 33	3 36	3 57
Crimea evacuated 1856.	4 54	5 15	4 18	4 39
	5 37	5 59	5 1	5 23
Bastille stormed 1789. Neap	6 22	6 45	5 46	6 9
[tides.	7 8	7 32	6 32	6 56
8th Sunday after Trinity.	7 57	8 22	7 21	7 46
8h. A. ☽ in ☿.	8 47	9 13	8 11	8 37
Papal Infallibility declared 1870.	9 39	10 5	9 3	9 29
10h. A. ☽ in ☿.	10 32	10 58	9 56	10 22
6h. M. ☽ ☿ ☽. ☽ 0° 31' N. Spring	11 25	11 51	10 49	11 15
10h. M. ☽ in Perihelion. [tides.	...	0 18	11 42
9th Sunday after Trinity.	0 44	1 10	0 8	0 34
Battle of Ghuznee 1839.	1 35	2 1	0 59	1 25
	2 27	2 53	1 51	2 17
St. James.	3 19	3 45	2 43	3 9
9h. M. ☽ ☿ ☽. ☽ 0° 10' N.	4 11	4 37	3 35	4 1
	5 4	5 31	4 28	4 55
Neap	5 59	6 27	5 23	5 51
[tides.	6 55	7 23	6 19	6 47
10th Sunday after Trinity.	7 51	8 20	7 15	7 44
French Revolution 1830.	8 48	9 17	8 12	8 41
6h. A. ☽ Gr. Hel. Lat. N.				

Mars is a morning Star. Venus and Jupiter too may be seen for a short time before rise.

THE LARGEST RETAIL
STOCK OF DRY GOODS!

—IS AT—

MANCHESTER, ROBERTSON & ALLISON'S, King St., St. John.

All Goods sold at Lowest Cash Prices. NO SECOND PRICE.

King and Canterbury Sts., entrance on Canterbury, St. John, N. B.

G. BOYS' SHIRTS
Keep a full Stock of
and Under-Clothing
9 King Street, St.

46

AUGUST begins on Wednesday.

1882

	d.	h.	m.	D.	♀ Souths	♂ Souths	♂ South
● New Moon,	2	9	2 A.	h. m.	h. m.	h. m.	h. m.
○ First Quarter,	10	9	5 A.	3 11	13 M.	8 13 M.	10 38 M.
☾ Full Moon,	18	8	30 M.	10 11	21	8 7	10 17
☾ Last Quarter,	25	1	8 M.	17 11	29	7 59	9 55
				24 11	35	7 51	9 34

(C Apogee 9d. 6h. M. | (C Perigee 21d. 3h. M.

Day	W	SUN.				MOON.			
		Rises.	Sets.	Declin.	Slow of Clk	Rises.	Souths.	Declin.	Place
		h. m.	h. m.	°	m. s.	h. m.	h. m.	°	
1 Wd.		4 49	7 23	N 18 1	6 6	3 36 M	23 42	N 14 7	
2 Th.		4 50	7 22	17 45	6 2	Sets.	
3 Fri.		4 51	7 21	17 30	5 57	7 10 A	0 31	10 34	
4 Sat.		4 52	7 20	17 14	5 52	7 39	1 17	6 35	
5 Sun.		4 54	7 18	16 58	5 47	8 7	2 2	N 2 23	
6 Mo.		4 55	7 16	16 41	5 41	8 34	2 46	S 1 50	
7 Tue.		4 56	7 15	16 25	5 34	9 2	3 29	5 54	
8 Wd.		4 58	7 13	16 8	5 27	9 29	4 12	9 41	
9 Th.		4 59	7 12	15 51	5 19	9 58	4 55	13 2	
10 Fri.		5 0	7 10	15 33	5 10	10 33	5 41	15 50	
11 Sat.		5 1	7 9	15 15	5 1	11 11	6 28	17 56	
12 Sun.		5 2	7 8	14 57	4 51	11 53	7 16	19 13	
13 Mo.		5 3	7 6	14 39	4 41	Morn.	8 7	19 32	
14 Tue.		5 4	7 5	14 21	4 30	0 43	8 59	18 47	
15 Wd.		5 5	7 4	14 2	4 18	1 40	9 52	16 57	
16 Th.		5 6	7 2	13 43	4 6	2 43	10 45	14 3	
17 Fri.		5 8	7 0	13 24	3 54	3 50	11 38	10 13	
18 Sat.		5 9	6 58	13 5	3 41	Rises.	12 31	5 41	
19 Sun.		5 11	6 56	12 45	3 27	7 32 A	13 24	S 0 44	
20 Mo.		5 12	6 54	12 26	3 13	8 6	14 18	N 4 18	
21 Tue.		5 13	6 53	12 6	2 59	8 40	15 11	9 2	
22 Wd.		5 14	6 51	11 46	2 44	9 16	16 6	13 10	
23 Th.		5 16	6 49	11 25	2 29	9 55	17 1	16 25	
24 Fri.		5 17	6 47	11 5	2 13	10 41	17 58	18 32	
25 Sat.		5 18	6 46	10 44	1 57	11 32	18 55	19 26	
26 Sun.		5 19	6 44	10 23	1 40	Morn.	19 51	19 5	
27 Mo.		5 21	6 42	10 2	1 23	0 28	20 45	17 35	
28 Tue.		5 22	6 40	9 41	1 6	1 28	21 36	15 7	
29 Wd.		5 23	6 38	9 20	0 48	2 29	22 25	11 50	
30 Th.		5 24	6 36	8 59	0 30	3 33	23 12	8 8	
31 Fri.		5 26	6 34	N 8 37	0 12	4 35	23 57	N 4 4	

In this month the day shortens 1 hour 26 minutes—37 minutes in the morning, and 49 in the afternoon. This difference of 12 minutes in the decrease of morning and afternoon is caused by the Sun's being slower than the clock by 6 minutes on the 1st and agreeing with it at the end of the month.

TRUNKS, VALISES, Travelling Bags and Satchels

At MANCHESTER, ROBERTSON & ALLISON'S,
 27 & 29 King Street, Saint John, N. B.

Carriage Makers' Supplies of all kinds at S. HAYWARD & Co's,

h. m.	h. m.
8 13 M.	10 38 M.
8 7	10 17
7 59	9 55
7 51	9 34

MOON.

Souths.	Declin.	Place
1. m.	°	
23 42	N 14 7	
0 31	10 34	
1 17	6 35	
2 2	N 2 23	
2 46	s 1 50	
3 29	5 54	
4 12	9 41	
4 55	13 2	
5 41	15 50	
6 28	17 56	
7 16	19 13	
8 7	19 32	
8 59	18 47	
9 52	16 57	
10 45	14 3	
11 38	10 13	
12 31	5 41	
13 24	s 0 44	
14 18	N 4 18	
15 11	9 2	
16 6	13 10	
17 1	16 25	
17 58	18 32	
18 55	19 26	
19 51	19 5	
20 45	17 35	
21 36	15 7	
22 25	11 50	
23 12	8 8	
23 57	N 4 4	

minutes in the morning, and
decrease of morning
by 6 minutes on the

SES,
Satchel

& ALLISON'S,
N. B.

AYWARD & Co's,

H. R. RANNEY is the Agent for
Marine Insurance Companies representing \$5,000,000 and upwards.

AUGUST has Thirty-one Days.

47

THOS. FIRTH & SON'S Extra Cast Steel,

For Axes, Tools, Drills, Taps, Dies, Punches,
Shears, Cold Chisels, &c.

At I. & F. BURPEE & CO'S.

Lammas Day. Battle of Nile 1798.	
Battle of Blenheim 1704.	
Moon ♀ ♂ ☾. ♀ 7° 0' N. Spring	
[tides.]	
11th Sunday after Trinity.	
Transfiguration.	
	Neap.
12th Sunday after Trinity. [tides.]	
17h. M. ♀ ♂ a Tauri. * 3° 40' S.	
12h. M. ♀ ☐ ☼.	
Sir. W. Scott born 1771.	
Gas in London 1807.	
Earl Russell born 1792.	
13th Sunday after Trinity. Spring	
[tides.]	
Battle of Vimiera 1808.	
16h. M. ♀ in Perihelion.	
15h. M. ♀ in ☿. Battle of Assaye 1803.	
St. Bartholomew.	
13h. A. ♀ ♂ ☾. ♀ 1° 3' N.	
14th Sunday after Trinity. Neap	
17h. M. ♂ ♂ ☾. ♂ 4° 30' N. [tides.]	
St. Augustine.	
12h. M. ♀ ♂ ☾. ♀ 5° 17' N.	

HIGH WATER, Mean Time, at

Saint John, N. B. Charlottet'n, P. E. I.

Morning	Afternoon	Morning	Afternoon
h. m.	h. m.	h. m.	h. m.
9 44	10 11	9 8	9 35
10 37	11 3	10 1	10 27
11 28	11 52	11 52	11 16
.....	0 15	11 39
0 38	1 1	0 2	0 25
1 23	1 45	0 47	1 9
2 7	2 20	1 31	1 53
2 50	3 12	2 14	2 36
3 33	3 55	2 57	3 19
4 16	4 39	3 40	4 3
5 2	5 25	4 26	4 49
5 49	6 13	5 13	5 37
6 37	7 2	6 1	6 26
7 28	7 54	6 52	7 18
8 20	8 46	7 44	8 10
9 13	9 39	8 37	9 3
10 6	10 32	9 30	9 56
10 59	11 25	10 23	10 49
11 52	11 16	11 42
0 18	0 45	0 9
1 12	1 39	0 36	1 3
2 5	2 32	1 29	1 56
3 0	3 27	2 24	2 51
3 56	4 22	3 20	3 46
4 50	5 19	4 14	4 43
5 47	6 16	5 11	5 40
6 44	7 12	6 8	6 36
7 39	8 6	7 3	7 30
8 32	8 57	7 56	8 21
9 22	9 46	8 46	9 10
10 10	10 33	9 34	9 57

Mars and Jupiter are morning stars. Venus is hidden in the Sun's rays.

IN THE CLOTH DEPARTMENT

We offer the Manufactures of England, Scotland and Canada,
available for Ladies, Gentlemen and Boys' Wear.
MANCHESTER, ROBERTSON AND ALLISON,

27 and 29 King Street, Saint John, N. B.

King and Canterbury Sts., entrance on Canterbury, St. John, N. B.

48

SEPTEMBER begins on Saturday.

1883

	d.	h.	m.	D.	♀ Souths	♂ Souths	♂ Souths
☾ New Moon,	1	9	30 M.		h. m.	h. m.	h. m.
☾ First Quarter,	9	2	14 A.	3	11 44 M.	7 39 M.	9 3 M.
☾ Full Moon,	16	5	17 A.	10	11 49	7 30	8 41
☾ Last Quarter,	23	8	27 M.	17	11 55	7 21	8 18
				24	11 58	7 11	7 55

☾ Apogee, 5d. 12h. A. | ☾ Perigee, 18d. 3h. M.

Day	M	Dy	W	SUN.				MOON.			
				Rises.	Sets.	Declin.	Fast of Clk.	Rises.	Souths.	Declin.	Place
				h. m.	h. m.	°	m. s.	n. m.	h. m.	°	
1	Sat.			5 27	6 33	N 8 15	0 6	6 9 A	
2	Sun.			5 27	6 32	7 53	0 25	6 35	0 40	S 0 7	
3	Mo.			5 28	6 30	7 31	0 44	7 2	1 24	4 13	
4	Tue.			5 30	6 28	7 9	1 4	7 31	2 7	8 6	
5	Wd.			5 31	6 26	6 47	1 23	8 1	2 51	11 37	
6	Th.			5 33	6 24	6 25	1 43	8 33	3 35	14 37	
7	Fri.			5 34	6 22	6 2	2 3	9 8	4 21	16 58	
8	Sat.			5 35	6 20	5 40	2 24	9 49	5 9	18 35	
9	Sun.			5 36	6 18	5 17	2 44	10 35	5 57	19 18	
10	Mo.			5 38	6 16	4 54	3 5	11 27	6 48	19 3	
11	Tue.			5 39	6 14	4 31	3 25	Morn.	7 39	17 46	
12	Wd.			5 40	6 13	4 8	3 46	0 25	8 31	15 26	
13	Th.			5 41	6 11	3 46	4 8	1 30	9 24	12 7	
14	Fri.			5 42	6 9	3 23	4 29	2 38	10 17	7 58	
15	Sat.			5 43	6 7	3 0	4 50	3 49	11 10	S 3 12	
16	Sun.			5 45	6 5	2 36	5 11	Rises.	12 5	N 1 53	
17	Mo.			5 46	6 3	2 13	32	6 37 A	13 0	6 53	
18	Tue.			5 47	6 1	1 50	1	7 14	13 56	11 26	
19	Wd.			5 48	5 59	1 27	5 10	7 55	14 53	15 8	
20	Th.			5 49	5 57	1 4	6 36	8 40	15 52	17 45	
21	Fri.			5 50	5 55	0 40	6 57	9 28	16 50	19 5	
22	Sat.			4 51	5 53	N 0 17	7 19	10 24	17 46	19 7	
23	Sun.			5 53	5 51	S 0 7	7 40	11 23	18 41	17 58	
24	Mo.			5 54	5 50	0 30	8 0	Morn.	19 33	15 48	
25	Tue.			5 56	5 47	0 54	8 21	0 24	20 23	12 58	
26	Wd.			5 57	5 45	1 17	8 41	1 25	21 10	9 18	
27	Th.			6 59	5 43	1 40	9 1	2 28	21 55	5 23	
28	Fri.			6 0	5 41	2 4	9 21	3 30	22 39	N 1 18	
29	Sat.			6 1	5 39	2 27	9 41	4 30	23 22	S 2 48	
30	Sun.			6 2	5 38	S 2 51	10 1	Sets.	

The time of Sunrise added to the time of Sunset, is equal to 12 hours, when the Sun agrees with the clock, which is only on 4 days in the year, April 15th, June 14th, Sep 1st, and December 24th.

GENERAL DRY GOODS STOCK!

Millinery, Mantles, Shawls, Costumes, Hosiery, Gloves, House Furnishings.

Special Rooms for Ladies' Underwear, Millinery, &c. 29 KING STREET.

Gentlemen's Outfitting, Shirt Making, and Boys' Clothing Department.

27 KING STREET.

MANCHESTER, ROBERTSON & ALLISON, Importers of Dry Goods.

SAINT JOHN, N. B.

S. HAYWARD & Co., Hardware & Carriage Makers' Supplies of all kinds.

Capital £2,000,000

Prompt and liberal settlements, at **RANNEY'S INSURANCE ROOMS,**
Saint John, N. B.

1883.

SEPTEMBER has Thirty Days.

49

Souths 2 Souths

h. m.	h. m.
7 39 M.	9 3 M.
7 30	8 41
7 21	8 18
7 11	7 55
3h. M.	

MOON.

h. m.	Declin.	Place
40	0 7	W
24	4 13	W
7	8 6	W
51	11 37	W
35	14 37	W
21	16 58	W
9	18 35	W
57	19 18	W
48	19 3	W
39	17 46	W
31	15 26	W
24	12 7	W
17	7 58	W
10	3 12	W
5	0 53	W
0	6 53	W
56	11 26	W
53	15 8	W
52	17 45	W
50	19 5	W
46	19 7	W
41	17 58	W
33	15 48	W
23	12 58	W
10	9 18	W
55	5 23	W
39	1 18	W
22	2 48	W

h. m.	Declin.	Place
40	0 7	W
24	4 13	W
7	8 6	W
51	11 37	W
35	14 37	W
21	16 58	W
9	18 35	W
57	19 18	W
48	19 3	W
39	17 46	W
31	15 26	W
24	12 7	W
17	7 58	W
10	3 12	W
5	0 53	W
0	6 53	W
56	11 26	W
53	15 8	W
52	17 45	W
50	19 5	W
46	19 7	W
41	17 58	W
33	15 48	W
23	12 58	W
10	9 18	W
55	5 23	W
39	1 18	W
22	2 48	W

to 12 hours, when the Sun
April 13th, June 14th, Sep

Day of Month

SPEAR & JACKSON'S,

WARRANTED

Railway and Carriage Spring, Sleigh Shoe,
Tire and Toe-Calk Steel.

Rd. Machinery Steel for Shafts & Spindles,
At I. & F. BURPEE & CO'S.

14h. M. ♀ ♂ ☾. ♀ 6° 5' N.

15th Sunday after Trinity. Spring

10h. M. ♀ in Aphelion. [tides.]

French Republic declared 1870.

Nativity of B. V. Mary.

16th Sunday after Trinity.

Neap

11h. M. ♀ at Gr. Elong. 26° 42' N.

12 Marshal Blucher died 1819. [tides.]

13 10h. M. ♀ Gr. Hel. Lat. N.

14 Holy Cross Day.

17th Sunday after Trinity.

17 Noon ♀ ♂ ☽. ♀ 0° 45' Spring

[tides.]

19 Battle of Poitiers 1356.

20 7h. A. ♀ Sup. ♂ ☼.

21 St. Matthew.

22 2h. A. ♀ stationary.

18th Sunday after Trinity. [N'p tides.]

24 23rd, 6h. M. ☼ Sun enters ♎. Autumn

25 5h. A. ♀ ♂ ☾. ♀ 5° 34' [commences.]

26 St. Cyprian.

27 Algiers bombarded 1816.

Michaelmas Day.

19th Sunday after Trinity.

HIGH WATER, Mean Time, at

Saint John, N. B.

Charlottet'n, P. E. I.

Morning	Afternoon	Morning	Afternoon
h. m.	h. m.	h. m.	h. m.
10 55	11 18	10 19	10 42
11 40	11 4	11 25
0 1	0 23	11 47
0 45	1 7	0 9	0 31
1 28	1 50	0 52	1 14
2 12	2 34	1 36	1 58
2 56	3 19	2 20	2 43
3 42	4 6	3 6	3 30
4 30	4 54	3 54	4 18
5 18	5 43	4 42	5 7
6 9	6 34	5 33	5 58
7 0	7 26	6 24	6 50
7 52	8 18	7 16	7 42
8 45	9 11	8 9	8 35
9 38	10 4	9 2	9 28
10 31	10 58	9 55	10 21
11 26	11 53	10 50	11 17
.....	0 21	11 45
0 49	1 17	0 13	0 41
1 45	2 14	1 9	1 38
2 43	3 13	2 7	2 37
3 42	4 11	3 6	3 35
4 39	5 7	4 3	4 31
5 35	6 2	4 59	5 26
6 28	6 54	5 52	6 18
7 19	7 44	6 43	7 8
8 8	8 32	7 32	7 56
8 54	9 16	8 18	8 40
9 38	10 0	9 2	9 24
10 22	10 43	9 46	10 7

Mars and Jupiter are morning stars. Venus is still hidden in the Sun's rays.

GENTLEMEN'S OUTFITTING STORE,

MANCHESTER, ROBERTSON & ALLISON,

29 KING STREET.

A LARGE STOCK AND LOW PRICES.

Trunks, Hand Bags, Braces, Shirts, Undershirts, Drawers, Waterproof Coats,
Gloves, Shirt Studs, Ties, Scarfs, Umbrellas, Carriage Rugs, &c.

King and Canterbury Sts., entrance on Canterbury, St. John, N. B.

STOCK!

House Furnishings,
29 KING STREET.

Clothing Department

Porters of Dry Goods

Supplies of all kinds

50

OCTOBER begins on Monday.

1883.

	d.	h.	m.	D.	♀ Souths	♂ Souths	2 Souths
● New Moon,	1	1	30 M.		h. m.	h. m.	h. m.
○ First Quarter,	9	5	56 M.	3	0 3 A.	6 57 M.	7 25 M.
⊙ Full Moon,	16	2	21 A.	10	0 8	6 46	7 2
⊙ Last Quarter,	22	6	55 A.	17	0 13	6 33	6 37
● New Moon,	30	7	33 M.	24	C 19	6 20	6 13
C Apogee 3d. 2h. A. C Perigee 16d. 1h. A. C Apogee 30d. 5h. A.							

Day	M	Dy	W	SUN.				MOON.				Place
				Rises.	Sets.	Declin.	Fast of Clk.	Sets.	Souths.	Declin.		
				h. m.	h. m.	°	m. s.	h. m.	h. m.	°		
1	Mo.	6	3	5 37	s 3 14	10 20	5 35 A	0 5	s 6 44			5
2	Tue.	6	4	5 35	3 37	10 39	6 4	0 48	10 21			5
3	Wd.	6	5	5 33	4 0	10 57	6 33	1 32	13 21			5
4	Th.	6	6	5 31	4 23	11 15	7 8	2 17	16 6			5
5	Fri.	6	8	5 29	4 47	11 33	7 47	3 4	17 58			5
6	Sat.	6	9	5 27	5 10	11 51	8 30	3 52	19 0			5
7	Sun.	6	11	5 25	5 33	12 8	9 19	4 41	19 7			5
8	Mo.	6	12	5 23	5 56	12 25	10 13	5 30	18 17			5
9	Tue.	6	13	5 21	6 18	12 42	11 14	6 21	16 27			5
10	Wd.	6	14	5 20	6 41	12 57	Morn.	7 11	13 40			5
11	Th.	6	16	5 18	7 4	13 13	0 18	8 2	10 5			5
12	Fri.	6	17	5 17	7 27	13 28	1 25	8 54	5 39			5
13	Sat.	6	18	5 15	7 49	13 42	2 36	9 47	s 0 47			5
14	Sun.	6	19	5 13	8 11	13 56	3 48	10 42	N 4 16			5
15	Mo.	6	20	5 12	8 34	14 10	5 4	11 38	9 7			5
16	Tue.	6	22	5 11	8 56	14 23	Rises.	12 37	13 22			5
17	Wd.	6	23	5 9	9 18	14 36	6 24 A	13 36	16 37			5
18	Th.	6	25	5 7	9 40	14 47	7 16	14 37	18 32			5
19	Fri.	6	26	5 4	10 1	14 58	8 15	15 37	19 10			5
20	Sat.	6	27	5 2	10 23	15 8	9 14	16 34	18 25			5
21	Sun.	6	29	5 0	10 44	15 18	10 17	17 29	16 32			5
22	Mo.	6	31	4 59	11 6	15 27	11 19	18 20	13 17			5
23	Tue.	6	32	4 57	11 27	15 36	Morn.	19 8	10 23			5
24	Wd.	6	33	4 55	11 48	15 44	0 22	19 54	6 35			5
25	Th.	6	34	4 54	12 9	15 51	1 24	20 38	N 2 33			5
26	Fri.	6	36	4 52	12 29	15 57	2 24	21 21	s 1 32			5
27	Sat.	6	37	4 51	12 50	16 2	3 23	22 3	5 29			5
28	Sun.	6	39	4 49	13 10	16 7	4 31	22 46	9 12			5
29	Mo.	6	40	4 48	13 30	16 11	5 20	23 30	12 32			5
30	Tue.	6	41	4 46	13 50	16 14	Sets.			5
31	Wd.	6	42	4 45	s 14 9	16 17	5 9 A	0 15	s 15 19			5

In this month the day decreases 1 hour 31 minutes—39 minutes in the morning, and 52 in the evening.

MANTLE MAKING TO ORDER,

is a Leading Department at

MANCHESTER, ROBERTSON & ALLISON'S.

A large Stock of MATERIALS and TRIMMINGS are kept on hand to take orders for.
 A large Stock of READY-MADE MANTLES imported from London are also kept in Stock.

S. HAYWARD & Co., Hardware & Carriage Makers' Supplies of all kinds.

1883.

Souths	Souths
h. m.	h. m.
6 57 M.	7 25 M.
6 46	7 2
6 33	6 37
6 20	6 13
pogee 30d. 5h. A.	

MOON.

uths.	Declin.	Place
h. m.	° ' "	
5	s 6 44	☾
48	10 21	☾
32	13 21	☾
27	16 6	☾
4	17 58	☾
52	19 0	☾
41	19 7	☾
30	18 17	☾
21	16 27	☾
11	13 40	☾
2	10 5	☾
54	5 39	☾
47	s 0 47	☾
42	N 4 16	☾
38	9 7	☾
37	13 22	☾
36	16 37	☾
37	18 32	☾
37	19 10	☾
34	18 25	☾
29	16 32	☾
20	13 47	☾
9	10 23	☾
54	6 35	☾
38	N 2 33	☾
21	s 1 32	☾
22	5 29	☾
22	9 12	☾
46	12 32	☾
30	12 32	☾
.....	☾
0 15	s 15 19	☾

utes in the morning, and

ORDER,

at
ALLISON'S.

on hand to take orders from
London are also kept in Stock

Supplies of all kinds

OCTOBER has Thirty-one Days.

51

**Heavy Iron and Steel Shafting,
SQUARE AND HEX. NUTS,**

**Tap Steel, Soft Centre and Shear Steel
for Machinists,**

At L. & F. BURPEE & CO'S.

HIGH WATER, Mean Time, at

Saint John, N. B.

Charlottetown, P. E. I.

Morning	Afternoon	Morning	Afternoon
h. m.	h. m.	h. m.	h. m.
11 4	11 26	10 28	10 50
11 47	...	11 11	11 33
0 9	0 31	11 55	...
0 53	1 15	0 17	0 39
1 38	2 1	1 2	1 25
2 25	2 49	1 49	2 13
3 13	3 37	2 37	3 1
4 2	4 26	3 26	3 50
4 51	5 16	4 15	4 40
5 42	6 7	5 6	5 31
6 32	6 57	5 56	6 21
7 23	7 49	6 47	7 13
8 15	8 41	7 39	8 5
9 8	9 35	8 32	8 59
10 3	10 31	9 27	9 55
10 59	11 28	10 23	10 52
11 58	...	11 22	11 51
0 27	0 57	...	0 21
1 27	1 58	0 51	1 22
2 28	2 58	1 52	2 22
3 27	3 55	2 51	3 19
4 23	4 50	3 47	4 14
5 16	5 41	4 40	5 5
6 5	6 29	5 29	5 53
6 52	7 15	6 16	6 39
7 37	7 59	7 1	7 23
8 21	8 42	7 45	8 6
9 3	9 24	8 27	8 48
9 46	10 7	9 10	9 31
10 29	10 51	9 53	10 15
11 13	11 36	10 37	11 0

11h. A. ☿ ☿ ☿. ☿ 2° 5' S.	
2 Jewish Year 5644 begins.	Spring
3 Treaty of Limerick 1691.	[tides.
4 11h. M. ☿ ☿ ☿. ☿ 4° 11' S.	
5	
6 9h. A. ☿ Inf. ☿ ☿.	
7 20th Sunday after Trinity.	
8 Chicago Fire 1871.	
9 St. Denys.	
10	Neap.
11	[tides.
12 7h. A. ☿ in ☿.	
13 Trans. King Edward the Conf.	
14 21st Sunday after Trinity.	
15 ☿ eclipsed. Visible at St. John.	
16 Houses of Parliament burnt 1834.	
17 10h. M. ☿ in Perihelion.	Spring
18 St. Luke.	[tides.
19 3h. A. ☿ ☿ ☿. ☿ 0° 59' N.	
20 Balfe, composer died 1870.	
21 22nd Sunday after Trinity.	
22 4h. M. ☿ at Gr. Elong. 18° 16' N.	
23 1h. ☿ ☿ ☿. ☿ 6° 49' N.	Neap
24	[tides.
25 St. Crispin. Battle of Agincourt 1415.	
26 3h. M ☿ ☿ ☿.	
27 23rd Sunday after Trinity.	
28 [28th, St. Simon and St. Jude.]	
29 ☿ eclipsed. Invis. at St. John.	
30 Halloween.	Spring tides.

Jupiter and Mars are morning stars. Venus is still hidden in the Sun's rays.

DRESS MATERIALS.

A LARGE STOCK OF

NEW AND FASHIONABLE DRESS MATERIALS,

MANCHESTER, ROBERTSON & ALLISON'S,

SAINT JOHN, N. B.

Cor. King and Canterbury Sts., entrance on Canterbury, St. John, N. B.

**Hulls insured on time—low rates and LIBERAL CONDITIONS at
RANNEY'S INSURANCE ROOMS, St. John, N. B.**

52

NOVEMBER begins on Thursday.

1883.

	d.	h.	m.	D.	Souths	Souths	Souths
☾ First Quarter,	7	7	40 A.	3	0 29 A.	6 0 M.	5 36 M.
☾ Full Moon,	14	0	13 A.	10	0 37	5 44	5 10
☾ Last Quarter,	21	9	20 M.	17	0 47	5 28	4 44
☾ New Moon,	29	2	30 A.	24	0 57	5 7	4 16

☾ Perigee, 14d. 3h. M. | ☾ Apogee, 26d. 8h. A.

		SUN.				MOON.				
Day	D'y W	Rises.	Sets.	Declin.	Fast of Clk	Sets.	Souths.	Nov'br.	Place	
		h. m.	h. m.	°	m. s	h. m.	h. m.	°		
1	Th.	6 44	4 43	s 14 29	16 1	5 46 A	1 1	s 17 26	m	
2	Fri.	6 46	4 41	14 48	16 10	6 28	1 49	18 45	N	
3	Sat.	6 47	4 40	15 7	16 19	7 15	2 37	19 11	N	
4	Sun.	6 48	4 39	15 25	16 18	8 8	3 26	18 40	N	
5	Mo.	6 50	4 38	15 44	16 17	9 5	4 15	17 12	N	
6	Tue.	6 51	4 37	16 2	16 15	10 6	5 5	14 47	N	
7	Wd.	6 52	4 36	16 19	16 11	11 10	5 54	11 36	N	
8	Th.	6 53	4 35	16 37	16 7	Morn.	6 44	7 39	N	
9	Fri.	6 55	4 33	16 54	16 3	0 17	7 34	s 3 9	N	
10	Sat.	6 56	4 32	17 11	15 57	1 26	8 26	N 1 41	N	
11	Sun.	6 58	4 30	17 28	15 50	2 38	9 20	6 34	N	
12	Mo.	6 59	4 29	17 44	15 43	3 51	10 16	11 8	N	
13	Tue.	7 0	4 28	18 0	15 35	5 6	11 15	14 59	N	
14	Wd.	7 2	4 27	18 16	15 26	Rises.	12 16	17 43	N	
15	Th.	7 3	4 26	18 32	15 16	5 58 A	13 18	19 4	N	
16	Fri.	7 5	4 25	18 47	15 5	6 58	14 19	18 58	N	
17	Sat.	7 6	4 25	19 2	14 54	8 1	15 17	17 32	N	
18	Sun.	7 7	4 24	19 16	14 42	9 6	16 12	15 2	N	
19	Mo.	7 9	4 23	19 30	14 28	10 11	17 3	11 46	N	
20	Tue.	7 10	4 22	19 44	14 13	11 14	17 50	8 0	N	
21	Wd.	7 11	4 21	19 57	13 59	Morn.	18 35	N 3 59	N	
22	Th.	7 12	4 21	20 10	13 43	0 15	19 19	s 0 13	N	
23	Fri.	7 14	4 20	20 23	13 27	1 16	20 2	4 6	N	
24	Sat.	7 15	4 19	20 35	13 10	2 15	20 44	7 59	N	
25	Sun.	7 16	4 19	20 47	12 51	3 13	21 28	11 27	N	
26	Mo.	7 18	4 18	20 59	12 32	4 12	22 12	14 27	N	
27	Tue.	7 19	4 17	21 10	12 13	5 9	22 58	16 46	N	
28	Wd.	7 21	4 16	21 20	11 53	6 7	23 45	18 27	N	
29	Th.	7 22	4 16	21 31	11 31	Sets.	N	
30	Fri.	7 23	4 15	s 2 41	11 10	5 12 A	0 34	s 19 11	N	

In this month the day decreases 1 hour 7 minutes—39 minutes in the morning, and 28 in the afternoon.

Blankets, Eider-Down Quilts, Wool Quilts

FLANNELS, FURS, WARM GLOVES,

And everything to make you warm and comfortable for Winter, can be purchased at

**MANCHESTER, ROBERTSON & ALLISON'S,
27 and 29 King Street, Saint John.**

Carriage Makers' Supplies of all kinds at S. HAYWARD & Co's,

CONDITIONS at
N. B.

H. R. RANNEY is the Agent for
Marine Insurance Companies representing \$5,000,000 and upwards.

1883.

Souths	h. m.
6 0 M.	5 36 M.
5 44	5 10
5 28	4 44
5 7	4 16
8h. A.	

MOON.

Souths	Nov'br.	Place
1 1	s 17 26	m
1 49	18 45	
2 37	19 11	
3 26	18 40	
4 15	17 12	
5 5	14 47	
5 54	11 36	
6 44	7 39	
7 34	s 3 9	
8 26	N 1 41	
9 20	6 34	
10 16	11 8	
11 15	14 59	
12 16	17 43	
13 18	19 4	
14 19	18 58	
15 17	17 32	
16 12	15 2	
17 3	11 46	
17 50	8 0	
18 35	N 3 59	
19 19	s 0 13	
20 2	4 6	
20 44	7 59	
21 28	11 27	
22 12	14 27	
22 58	16 46	
23 45	18 27	
0 34	s 19 11	

1883.

NOVEMBER has Thirty Days.

53

SHIP BUILDERS'		HIGH WATER, Mean Time, at			
Bolt & Rigging Iron, Y. Metal, OAKUM, TAR, PITCH AND ROSIN, Spikes, Clinch Rings, Chain Cable, etc. At I. & F. BURPEE & CO'S.		Saint John, N. B.		Charlottet'n, P. E. I.	
Day of Month.		Morning	Afternoon	Morning	Afternoon
		h. m.	h. m.	h. m.	h. m.
1	All Saints' Day.	11 59	11 23	11 46
2	Mohammedan Year 1301 begins.	0 22	0 46	0 10
3		1 10	1 34	0 34	0 58
4	24th Sun. after Trinity. [landed 1688.	1 58	2 22	1 22	1 46
5	Gunp. Plot 1504. King Wm. III.	2 47	3 11	2 11	2 35
6	Princess Charlotte died 1817.	3 36	4 1	3 0	3 25
7		4 26	4 51	3 50	4 15
8	11h. M. ♀ in ☿.	5 15	5 40	4 39	5 4
9	Birth of Prince of Wales. Neap [tides.	6 5	6 30	5 29	5 54
10	Luther born 1483.	6 55	7 21	6 19	6 45
11	25th Sunday after Trinity.	7 47	8 14	7 11	7 38
12	5h. M. ♀ ☿ ☽.	8 41	9 9	8 5	8 33
13	St. Brice.	9 37	10 6	9 1	9 30
14	Bishop Seabury consecrated 1784.	10 36	11 6	10 0	10 30
15	1h. A. ♀ ☿ ☽. 2 1° 2' N. Spring [tides.	11 37	11 1	11 32
16		0 8	0 39	0 3
17	St. Hugh.	1 9	1 40	0 33	1 4
18	26th Sunday after Trinity.	2 9	2 38	1 33	2 2
19	3h. A. ♀ ☿ ☽. 2 5° 37' N.	3 6	3 33	2 30	2 57
20	4h. M. ♀ in ☿.	3 59	4 24	3 23	3 48
21	11h. M. ♀ stationary.	4 48	5 11	4 12	4 35
22	St. Cecilia, Virg. and Mar. Neap. [tides.	5 34	5 56	4 58	5 20
23		6 18	6 40	5 42	6 4
24	Lord Melbourne died 1848.	7 2	7 23	6 26	6 47
25	27th Sunday after Trinity.	7 44	8 5	7 8	7 29
26	2h. M. ♀ Sup. ☿ ☽.	8 27	8 49	7 51	8 13
27	Lord Selborne born 1812.	9 11	9 33	8 35	8 57
28	Midnight ♀ ☿ ☽.	9 56	10 19	9 20	9 43
29	6h. A. ♀ ☿ ☽. 8 4° 11' S.	10 42	11 6	10 6	10 30
30	St. Andrews. Spring tides.	11 20	11 55	10 54	11 19

Mars and Jupiter are morning stars. Venus is still hidden in the Sun's rays.

utes in the morning, and

Wool Quilt
GLOVES,
able for Winter, can
ALLISON'S,
John.
AYWARD & Co's,

MANCHESTER, ROBERTSON & ALLISON,

IMPORTERS OF

ALL KINDS OF DRY GOODS

FOR WHOLESALE AND RETAIL TRADE,

SAINT JOHN, N. B.

SMALL PROFITS AND SMALL LOSSES.

or King and Canterbury Sts., entrance on Canterbury, St. John, N. B.

**RANNEY'S INSURANCE ROOMS—Marine and Fire Insurance,
76 Prince William Street, Saint John, N. B.**

54

DECEMBER begins on Saturday.

1883.

	d.	h.	m.	D.	♀ Souths	♂ Souths	☾ Souths
☾ First Quarter,.....	7	7	22 M.		h. m.	h. m.	h. m.
☾ Full Moon,.....	13	11	24 A.	3	1 10 A.	4 41 M.	3 40 A.
☾ Last Quarter,.....	21	3	44 M.	10	1 21	4 22	3 11 M.
☾ New Moon,.....	29	8	36 M.	17	1 32	3 58	2 41
				24	1 42	3 32	2 11

☾ Perigee, 12d. 12h. M. | ☾ Apogee, 24d. 11h. M.

Day	M	Dy W	SUN.				MOON.				Place
			Rises.	Sets.	Declin.	Fast-Slow	Sets.	Souths.	Declin.		
			h. m.	h. m.	°	m. s.	h. m.	h. m.	°		
1	Sat.	7 24	4 14	s 21 50	10 48 ^F	6 3 A	1 23	s 19 0			
2	Sun.	7 26	4 13	21 59	10 25	6 59	2 13	17 51			
3	Mo.	7 27	4 13	22 8	10 1	7 59	3 2	15 45			
4	Tue.	7 28	4 13	22 16	9 36	9 1	3 51	12 50			
5	Wd.	7 29	4 13	22 24	9 11	10 6	4 39	9 11			
6	Th.	7 30	4 12	22 31	8 46	11 13	5 28	4 48			
7	Fri.	7 31	4 12	22 38	8 20	Morn	6 17	s 0 23			
8	Sat.	7 32	4 12	22 45	7 54	0 20	7 8	N 4 19			
9	Sun.	7 33	4 12	22 51	7 28	1 30	8 1	8 57			
10	Mo.	7 34	4 12	21 56	7 0	2 42	8 57	13 5			
11	Tue.	7 35	4 12	23 1	6 31	3 55	9 56	16 23			
12	Wd.	7 36	4 12	23 6	6 4	5 8	10 56	18 31			
13	Th.	7 37	4 12	23 10	5 36	Rises.	11 58	19 15			
14	Fri.	7 38	4 12	23 14	5 8	5 36 A	12 57	18 32			
15	Sat.	7 39	4 12	23 17	4 39	6 44	13 56	16 32			
16	Sun.	7 40	4 12	23 20	4 10	7 51	14 51	13 33			
17	Mo.	7 40	4 13	23 22	3 41	8 58	15 42	9 54			
18	Tue.	7 41	4 13	23 24	3 11	10 1	16 29	5 51			
19	Wd.	7 41	4 14	23 26	2 42	11 4	17 15	N 1 40			
20	Th.	7 42	4 14	23 27	2 12	Morn	17 58	s 2 29			
21	Fri.	7 42	4 14	23 27	1 42	0 4	18 41	6 27			
22	Sat.	7 43	4 15	23 27	1 12	1 3	19 24	10 5			
23	Sun.	7 43	4 15	23 27	0 42	2 2	20 9	13 18			
24	Mo.	7 43	4 16	23 26	0 12 ^F	3 0	20 54	15 57			
25	Tue.	7 43	4 17	23 24	0 18s	3 58	21 41	17 53			
26	Wd.	7 43	4 18	23 22	0 48	4 55	22 29	19 0			
27	Th.	7 43	4 19	23 20	1 18	5 49	23 18	19 12			
28	Fri.	7 43	4 20	23 17	1 46	Sets.			
29	Sat.	7 43	4 21	23 14	2 17	4 51 A	0 8	18 25			
30	Sun.	7 43	4 22	23 10	2 46	5 51	0 59	16 38			
31	Mo.	7 44	4 23	s 23 6	3 15s	6 54	1 48	s 12 59			

The length of the shortest day December 22nd is 8 hours 32 minutes. By the end of the month the day has lengthened 9 minutes.

FURS. FURS. FURS

During the month of December we offer a very large and carefully selected

STOCK OF LADIES' FURS.

Christmas week we make Special Prices to Gentlemen who wish to
chase for CHRISTMAS PRESENTS.

MANCHESTER, ROBERTSON & ALLISON, 27 & 29 King-st. St. J.

S. HAYWARD & Co., Carriage Stock and Hardware,

Insurance,
N. B.

Protests noted and extended, by H. R. RANNEY,
76 Prince William Street, Saint John, N. B.

1883.

Souths	24 Souths
h. m.	h. m.
4 41 M.	3 40 A.
4 22	3 11 M.
3 58	2 41
3 32	2 11
11h. M.	

MOON.

Souths.	Declin.	Place
h. m.	°	
1 23	s 19 0	
2 13	17 51	
3 2	15 45	
3 51	12 50	
4 39	9 11	
5 28	4 48	
6 17	s 0 23	
7 8	N 4 19	
8 1	8 57	
8 57	13 5	
9 56	16 23	
10 56	18 31	
11 58	19 15	
12 57	18 32	
13 56	16 32	
14 51	13 33	
15 42	9 54	
16 29	5 51	
17 15	N 1 40	
17 58	s 2 29	
18 41	6 27	
19 24	10 5	
20 9	13 18	
20 54	15 57	
21 41	17 53	
22 29	19 0	
23 18	19 12	
.....	
0 8	18 25	
0 59	16 38	
1 48	s 12 59	

rs 32 minutes. By the end

FURS

large and carefully selected
ES' FURS.
Gentlemen who wish to
SENTS.

7 & 29 King-st. St. J.

and Hardware,

1883. DECEMBER has Thirty-one Days. 55

CARRIAGE BUILDERS'

Oval, Half-Oval, and Half-Round IRON,
SPRINGS AND AXLES,
Sleigh-Shoe, Carriage & Tire Bolts, &c.

At I. & F. BURPEE & CO'S.

HIGH WATER, Mean Time, at

Saint John, N. B. Charlottet'n, P. E. I.

Day of Month.

1 Princess of Wales born 1844.
2 1st Sunday in Advent.
3 Battle of Hohenlinden 1800.
4 Thos. Carlyle born 1795.
5 Rome made Italian Capital 1870.
6 St. Nicholas.
7
8 Conception of B. V. Mary. Neap
9 2nd Sunday in Advent. [tides.
10
11 Sir David Brewster born 1781.
12 9h. A. ♀ ♂ ☾. ♀ 0° 55' N.
13 Dean Stanley born 1816.
14 Prince Albert died 1861. Spring
15 Agassiz died 1873. [tides.
16 3rd Sunday in Advent.
17
18 10h. M. ♀ ♂ ☾. ♀ 8° 18' N.
19 Turner died 1851.
20 3h. M. ☽ ☐ ☼.
21 St. Thomas. Disraeli born 1805.
22 Midnight ☾ enters ♄. Winter begins.
23 4th Sunday in Advent. [Neap tides.
24 5h. M. ♀ stationary.
25 Christmas Day.
26 St. Stephen.
27 St. John Evangelist.
28 Innocents' Day.
29 Gladstone born 1809.
30 Sunday after Christmas. Spring
31 4h. A. ♀ ♂ ☾. ♀ 6° 51' S. [tides.

Morning	Afternoon	Morning	Afternoon
h. m.	h. m.	h. m.	h. m.
.....	0 19	11 43
0 44	1 9	0 8	0° 33
1 34	1 59	0 58	1 23
2 23	2 48	1 47	2 12
3 12	3 36	2 36	3 0
4 0	4 24	3 24	3 48
4 49	5 13	4 13	4 37
5 38	6 3	5 2	5 27
6 29	6 55	5 53	6 19
7 22	7 50	6 46	7 14
8 18	8 47	7 42	8 11
9 17	9 47	8 41	9 11
10 17	10 48	9 41	10 12
11 19	11 49	10 43	11 13
... ..	0 18	11 42
0 48	1 17	0 12	0 41
1 45	2 12	1 9	1 36
2 38	3 3	2 2	2 27
3 27	3 50	2 51	3 14
4 13	4 36	3 37	4 0
4 58	5 19	5 22	4 43
5 41	6 2	5 5	5 26
6 24	6 45	5 48	6 9
7 9	7 33	6 33	6 57
7 54	8 15	7 18	7 39
8 38	9 2	8 2	8 36
9 26	9 50	8 50	9 14
10 14	10 39	9 38	10 3
11 4	11 29	10 28	10 53
11 54	11 18	11 44
0 20	0 45	0 9

Venus may now be seen as an evening star. Mars and Jupiter are morning stars.

CHRISTMAS WEEK

—WE MAKE—

REDUCED SPECIAL PRICES!

Dresses, Mantles, Blankets, and other useful articles for
CHRISTMAS PRESENTS.

MANCHESTER, ROBERTSON & ALLISON.

King and Canterbury Sts., entrance on Canterbury, St. John, N. B.

PIANOS—inspection invited—E. PEILER, 23 Market Square.

J. & J. D. HOWE

MANUFACTURERS AND DEALERS IN

Household, School and Office

FURNITURE!

Market Building, Germain Street,

SAINT JOHN, N. B.

Entrance—South Market Street (off Germain St.) Up Stairs.

FACTORY—East End of Union Street.

JONAS HOWE.

JOHN D. HOWE.

WISDOM & FISH,

IMPORTERS AND DEALERS IN

RUBBER AND LEATHER BELTING, RUBBER HOSE, STEAM PACKING

Lubricating Oils, Cotton Waste,

WROUGHT IRON PIPE AND FITTINGS

and all Articles used in the application of Steam to Machinery,

No. 41 DOCK STREET (Small's Block),

SAINT JOHN, N. B.

N. B.—Estimates for Steam and Hot Water Heating Apparatus furnished on application. All Work Warranted.

Carriage Makers' Supplies of all kinds at S. HAYWARD & Co's,

et Square.

PIANOS—Second-hand taken in exchange for new—E. PEILER.

WE,

St. John and Maine Railway.

Office

R E!

Street,

IN, N. B.

St.) Up Stairs.

on Street.

JOHN D. HOWE

ISH,

, STEAM PACKING

Waste,

FITTINGS

to Machinery,

11's Block,

Apparatus furnished.

WARD & Co's,

THE ST. JOHN AND MAINE RAILWAY (St. John to Vanceboro', Me.),
THE EUROPEAN & NORTH AMERICAN RAILWAY, and MAINE
CENTRAL R. ROAD, form together the "*PROV. N. E. ALL RAIL LINE*,"
(Capt. C. Spear, General Agent, St. John), connecting with Boston.

TWO TRAINS DAILY—MORNING AND EVENING,

leaving St. John after arrival of I. C. R. Trains as per hours named in small
Bills and Notices in Daily St. John papers.

Pullman Sleeping Cars run on all Night Trains.

A Train leaves ST. JOHN on SUNDAY NIGHT, but not on Saturday
night or Sunday morning.

SECOND-CLASS CARS ARE RUN BETWEEN CARLETON & POINTS WEST.

FARES REDUCED.

First-Class, Unlimited. First-Class, Special Lim. 2nd do. Special Lim.

Bangor,	\$6.00	\$5.00	\$4.00
Portland,	8.00	6.50	4.50
Boston,	10.00	8.00	5.50

TURN TICKETS—St. John to Boston in Summer Season—valid 15 days
from date of issue, are now on sale at \$15.00.

Freight carried between St. John and Boston at Low Rates.

Information given at General Offices, Water Street, Saint John, N. B.

J. MURRAY KAY,

H. D. McLEOD,

Manager.

Sup't.

King and Canterbury Sts., entrance on Canterbury, St. John, N. B.

PIANOS—New and Second-hand, prices moderate—E. PEILER.

The Royal Family.

Her Majesty **VICTORIA**. By the Grace of God, of the United Kingdom of Great Britain and Ireland, Queen, Defender of the Faith, Empress of India (in India, Kaiser-i-Hind), born 24th May 1819; succeeded to the Throne 20th June 1837, on the death of her uncle, King William IV.; crowned 28th June 1838; and married 19th February 1840, to his late Royal Highness **FRANCIS ALBERT Augustus Charles Emmanuel**, Prince Consort, Duke of Saxony, Prince of Coburg and Gotha, who was born 26th August 1819; died 14th December 1861. Her Majesty has issue.

1. Her Royal Highness **VICTORIA Adelaide Mary Louisa**, Princess Royal, born 21st November 1840; married 25th January 1858 to his Imperial Highness the Crown Prince of Germany, and has had issue—**Frederick William Victor Albert**, born 27th January 1859; **V. E. A. Charlotte**, born 24 July 1860; married 18th February 1878 to Hered, Prince of Saxe Meiningen; **Albert William Henry**, born 14th August 1862; **Francis**, born 15th Sept. 1864, died 18th June 1866; **Frederika**, born 12th April 1866; **J. F. E. Waldemar**, born 19th February 1868; **Sophia Dorothea**, U. A., born 14th June 1870; and **Margaret Beatrix**, born 22nd April 1872.

2. His Royal Highness **ALBERT Edward**, Prince of Wales, Duke of Saxe-Cornwall, and Rothesay, Earl of Dublin, etc., born 9th Nov. 1841; married 10th March 1863 to the Princess **Alexandra Caroline Mary Charlotte Louise Julia** (born 1st Dec. 1844), eldest daughter of the King of Denmark, and has issue—**Albert Victor Christian Edward**, born 8th Jan. 1864; **George Frederick Ernest Albert**, born 3rd June 1865; **Louise Victoria Alexandra Dagmar**, born 20th Feb. 1867; **Victoria Alexandra Olga Mary**, born 6th July 1868; **Mary Charlotte Mary Victoria**, born 26th November 1869; and **Alexander J. C. A.**, born 6th April, died 7th April 1871.

3. Her Royal Highness **ALICE Maud Mary**, born 25th April 1843; married 1st July 1862, to his Royal Highness **LOUIS IV.**, Grand Duke of Hesse Darmstadt, born 12th September 1837, died 14th December 1878; and has left issue—**Victoria Alberta E. M. M.**, born 5th April 1863; **Elizabeth A. Louise Alice**, born 1st November 1864; **Irene Marie Louise**, born 11th July 1866; **Ernest Louis**, born 25th November 1868; **Frederick Wm.**, born 7th October 1870, died 29th June 1873; **Victoria A. H. L. B.**, born 6th June 1872; and **Mary**, born 24th May 1874, died 15th November 1878.

4. His Royal Highness **ALFRED Ernest Albert**, Duke of Edinburgh, born 6th August 1844; Rear-Admiral Royal Navy, 30th Dec. 1878; married 23rd Jan. 1874 to the Grand Duchess **Marie of Russia**, and has issue—**Alfred Alexander Wm. Ernest Albert**, born 15th October 1874; **Marie A. V.**, born 29th Oct. 1875; **Victoria Melita**, born 25th November 1876; **Alexandra Louise Olga Victoria**, born 1st September 1878.

5. Her Royal Highness **HELENA Augusta Victoria**, born 25th May 1840, married 5th July 1866 to Prince **Frederick Christian Charles Augustus**, Schleswig-Holstein-Sonderburg-Augustenburg, and has issue—**Charles Victor**, born 14th April 1867; **Albert John**, born 26th February 1869; **Victoria Louisa**, born 3rd May 1870; **Franziska**, born 14th August 1872; and **Harriet**, born 12th May, died 19th May 1876.

6. Her Royal Highness **LOUISE Caroline Alberta**, born 18th March 1848, married 21st March 1871 to John, Marquis of Lorne, Kt., Governor-General of Canada.

E. PEILER.

PIANOS—Second-hand taken in exchange for New—E. PEILER.

7. His Royal Highness ARTHUR William Patrick Albert, Duke of Connaught, born 1st May 1850; Lt.-Col. Rifle Brigade, 27th September 1876; married March 13th, 1879, to the Princess Louise Marguerite, third daughter of Prince Frederick Charles, cousin to the Prince Imperial of Germany.
8. His Royal Highness LEOPOLD George Duncan Albert, Duke of Albany, K. G., born 7th April 1853; married April 27th 1882, to the Princess Helen Frederica Augusta of Waldeck-Pyrmont, fourth daughter of George Victor, Sovereign Prince of Waldeck-Pyrmont.
9. Her Royal Highness BEATRICE Mary Victoria Feodore, born 14th April 1857.

Royal Princes and Princesses.

H. R. H. AUGUSTA Wilhelmina Louisa, Duchess of Cambridge, daughter of the Landgrave of Hesse-Cassel, born 25th July 1797; married 7th May 1813, the Duke of Cambridge (who died 8th July 1850), and has issue—

1. GEORGE William Frederick Charles, Second Duke of Cambridge, Field-Marshal Commanding-in-Chief, cousin to Her Majesty, born 26th March 1819.

2. AUGUSTA Caroline Charlotte Elizabeth Mary Sophia Louisa, cousin to Her Majesty, born 19th July 1822; married 28th June 1848 Frederick, reigning Duke of Mecklenburg Strelitz, and has issue—Adolphus Frederick, born 2nd July 1848.

3. MARY Adelaide Wilhelmina Elizabeth, cousin to Her Majesty, born 27th November 1833; married 12th June 1866, Francis Paul Charles, Duke of Saxe-Weimar (born 27th August 1837), and has issue—Mary, born 26th May 1867; Adolphus, born 13th August 1868; Francis, born 9th January 1879; and Alexander, born 14th April 1874.

H. R. H. ERNEST Augustus William Adolphus George Frederick, Second Duke of Cumberland, cousin to Her Majesty, son of the Ex-King of Hanover; born 21st September 1845; and has sisters, FREDERICA, born 9th January 1848, and MARY, born 3rd December 1849.

Her Majesty's Near Relations.

Princess Alice and Nephews, by half-sister, daughter of her late mother the Duchess of Kent, by her first husband, Emich Charles, Prince of Leiningen—

Charles Louis, born 25th October 1829. In the Wurtemberg army.

Herman Ernest, Prince of Hohenlohe Langenberg, born 31st August 1832. Lieut.-General in the Prussian service, married and has issue.

Victor Ferdinand Francis Eugène Gustave Adolphus Constantine Frederic, Count Gleichen, born 11th November 1833, Rear-Admiral (retired) in the Royal Navy, Governor of Windsor Castle; married 26th January 1861, Laura, youngest daughter of Admiral Sir George Seymour, and sister of the Marquis of Hertford, and has issue.

Adelaide Victorie, born 20th July 1835; married 11th September 1856, Prince Frederick of Schleswig-Holstein-Sonderburg-Augustenburg, and has issue.

St. King and Canterbury Sts., entrance on Canterbury, St. John, N. B.

PIANOS—Manufacturer's guaranty with each—E. PEILER.

Nephews, by half-brother, son of the late Duchess of Kent—Ernest Leopold Prince of Leiningen, R. Admiral in the Royal Navy, born 9th November 1830; married 11th September 1858, Princess Maria Amelia of Baden, and has issue. Edward Frederic, born 5th January 1833, Captain Royal Imperial Guards of Austria.

The Ministry.

First Lord of the Treasury and Chancellor of the Exchequer—Rt. Hon. W. Gladstone.
 Lord Chancellor—Lord Selborne.
 Lord President of the Council—Earl Spencer.
 Lord Privy Seal—Duke of Argyll.
 Secretary of State for Foreign Affairs—Earl Granville.
 Secretary of State for India—Marquis of Hartington.
 Secretary of State for the Home Department—Sir W. Harcourt.
 Secretary of State for the Colonies—Earl of Kimberley.
 Secretary of State for War—Rt. Hon. Hugh C. E. Childers.
 First Lord of the Admiralty—Earl of Northbrook.
 Chief Secretary for Ireland—Rt. Hon. George Otto Trevelyan.
 Chancellor of the Duchy of Lancaster— — — — —
 President of the Local Government Board—Rt. Hon. J. G. Dobson.
 President of the Board of Trade—Rt. Hon. Joseph Chamberlain.
 Vice-President of the Council on Education—Rt. Hon. Joseph Mundella.

(THE ABOVE FORM THE CABINET, WHICH IS NOW COMPLETE.)

Lord Chamberlain—Earl of Kenmare.
 Lord High Steward—Earl of Sydney.
 Master of the Buckhounds—Earl of Cork.
 Master of the Horse—The Duke of Westminster.
 Under-Secretary for India—The Marquis of Lansdowne.
 Under-Secretary for War—Earl of Morley.
 Civil Lord of the Admiralty—Sir T. Brassey.
 Financial Secretary to the War Office—Mr. Campbell Bannerman.
 Secretary to the Admiralty—Mr. G. Shaw-Lefevre.
 Chief Commissioner of Works—Rt. Hon. W. P. Adam.
 Postmaster-General—Mr. H. Fawcett.
 Financial Secretary to the Treasury—Lord F. Cavendish.
 Patronage Secretary to the Treasury—Lord S. Grosvenor.
 Under-Secretary for Foreign Affairs—Sir Charles W. Dilke, Bt.
 Under-Secretary for the Colonies—L. H. Courteney.
 Attorney-General—Sir Henry James.
 Governor-General of India—Marquis of Ripon.

PIANOS—a good assortment—E. PEILER, 23 Market Square.

DOMINION OF CANADA.

GOVERNOR GENERAL.

His Excellency the Right Honorable Sir John Douglas Sutherland Campbell, Kt., C. M. G., P. C., eldest son of the Duke of Argyll; born 6th August 1845; educated at Eton and St. Andrews; married 21st March 1871, Her Royal Highness Princess Louise, fourth daughter of Her Majesty Queen Victoria. Represented Argyllshire in the House of Commons from 1868 to 1878.

LIEUTENANT GOVERNORS.

Ontario—His Honor the Hon. John Beverly Robinson.
Quebec—His Honor the Hon. Theodore Robitaille.
Nova Scotia—His Honor the Hon. Adams G. Archibald, C. M. G.
New Brunswick—His Honor the Hon. Robert Duncan Wilmot.
Prince Edward Island—His Honor the Hon. Thomas Heath Haviland.
Manitoba—His Honor the Hon. Joseph E. Cauchon, P. C.
British Columbia—His Honor the Hon. C. F. Cornwall.
Creston—The Lieutenant Governor of Manitoba for the time being.
North West Territories—His Honor the Hon. Edgar Dewdney.

Privy Council of Canada.

THE CABINET.

Premier and Minister of the Interior—Right Hon. Sir John A. Macdonald, C. B., K. C. M. G.
Minister of Finance—Hon. Sir Samuel Leonard Tilley, C. B., K. C. M. G.
Postmaster General—Hon. John Carling.
Secretary of State—Hon. Joseph A. Chapleau.
Minister of Public Works—Hon. H. L. Langevin.
Minister of Railways—Hon. Sir Charles Tupper, C. B., K. C. M. G.
Minister of Agriculture—Hon. J. H. Pope.
Minister of Militia—Hon. J. P. R. H. Caron.
Minister of Justice—Hon. Sir Alexander Campbell, K. C. M. G.
Minister of Marine and Fisheries—Hon. A. W. McLelan.
Minister of Customs—Hon. M. Bowell.
Minister of Inland Revenue—Hon. John Costigan.
Speaker of Senate—Hon. David Lewis Macpherson.

MEMBERS OF THE PRIVY COUNCIL NOT NOW HOLDING OFFICE:

Honorable Sir A T Galt, K C M G; Hon William Macdougall, C B; Hon William P Howland, C B; Hon A G Archibald, C M G; Hon Peter Mitchell; Hon Jean Charles Chapais; Hon Sir Edward Kenny, Knight; Hon Sir John Ross, Bart, K C M G; Hon Sir Francis Hincks, K C M G; Hon Alexander Morris, D C L; Hon Christopher Dunkin, D C L; Hon Theodore Robitaille, M D; Hon T N Gibbs; Hon Hugh McDonald; Hon Sir Antoine Aime; Hon Donald A Macdonald; Hon David Christie; Hon Telesphore

Cor. King and Canterbury Sts., entrance on Canterbury, St. John, N. B.

PIANOS—by the Best Makers only—E. PEILER, 23 Market Square.

Fournier; Hon William Ross; Hon Felix Geoffrion, N P; Hon David La
Hon Luc Letellier De St Just; Hon Joseph E Cauchan; Hon William
Vail; Hon Alexander Mackenzie; Hon R La Flamme, Q C; Hon Sir Al
J Smith; Hon Sir J Richard Cartwright; Hon C A P Pelletier; Hon De
Mills; Hon Isaac Burpee; Hon Thomas Coffin; Hon Richard W Scott; Hon
Lucius S Huntington; Hon Edward Blake, Q C; Hon Wilfred Laurier; Hon
Alfred G Jones.

Supreme Court of Canada.

Chief Justice—Sir William Johnston Ritchie, Kt.

Judges—Hon Samuel Henry Strong; Hon Telesphore Fournier; Hon
M Henry; Hon Henri Elzear Taschereau; Hon J W Gwynne.

Registrar—Robert Cassels, Jr.

Secretary—George Duval.

Board of Examiners for Civil Service.

John Thornburn; A D DeCelles; Peter LeSueur.

PARLIAMENT OF CANADA.**THE SENATE**

Speaker—Hon DAVID LEWIS MACPHERSON.

Clerk—

Province of New Brunswick.

Lieut Colonel Hon Amos Edwin Botsford, Hon William Hunter O
Hon David Wark, Lieut Colonel Hon John Hamilton Ferguson, Hon A
Reid McLelan, Hon John Glazier, Hon James Dever, Hon Wm M
head, Hon James Davies Lewin, Hon John Boyd.

Province of Nova Scotia.

Hon Thomas Dickson Archibald, Hon Robert Barrie Dickie, Lieut Col
Hon John Bourinot, Hon William Millar, Q C; Hon Archibald Wood
McLelan, Hon Alexander McFarlane, Q C; Lieut Col Hon Henry Adol
Newman Kaulback, L C B, Q C; Hon William J Almon, M D; Hon
rence Geoffrey Power LL B; Hon Robert Patterson Grant, Hon Thos Mc

Province of Ontario.

Hon John Hamilton (Kingston), Hon Benjamin Seymour, Lieut Col
Walter Hamilton Dickson, Hon Alexander Campbell, Q C; Hon David C
tie, P C; Hon James Cox Aikins, P C; Hon David Reesor, Hon E
Leonard, Hon William MacMaster, Hon John Simpson, Hon James S
Hon David Lewis McPherson, Hon Billa Flint, Hon George William A
F R G S, F G S, D C L; Hon James Rea Benson, Hon Frank Smith, T
Col Hon Alexander Vidal, P L S; Hon George Alexander, Hon Robert B
Hon Richard William Scott, Hon William Henry Broues, A M, M D;
R B Bull, Hon T N Gibbs, Hon Donald McInnis.

Province of Quebec.

Hon Charles Chapais, Hon Jacques Oliver Bureau, N P; Hon John H
ton (Inkerman), Hon Charles Cormier, Lieut Col Hon David Edward P
Lieut Col Hon Leandre Dumouchel, M D; Lieut Col Hon Joseph Fran
Armond, Hon William Henry Chaffers, Hon Jean Baptiste Guovrement,

Carriage Makers' Supplies of all kinds at S. HAYWARD & Co's,

PIANOS—on easy terms—E. PEILER, 23 Market Square.

Market Square.

Hon David La...
 an: Hon William...
 C; Hon Sir Al...
 elletier; Hon D...
 hard W Scott; ...
 ilfred Laurier; ...
 Ferrier, Lieut Col Hon Thomas Ryan, Hon Matthew Henry Cochrane,
 Eugene Chinic, Lieut Col Hon Joseph Hyacinthe Bellerose, J P; Hon
 Baillargeon, M D; Hon Edward Goff Penny, Hon Anselme Homere
 M D; Hon Lewis K Hector Fabre, Hon Charles Eugene Boucher
 oucherville, M D; Hon Rosaire Thibadeau, Hon Gardner Green Stevens,
 Charles Alphonse Pantalloon Pelletier, Hon Francis Xavier Anselme
 el, Hon Christian Henry Pozer, Hon A W Ogilvie.

Province of Prince Edward Island.

Hon Robert Poore Hawthorne, Hon George William Howlan, Hon Donald
 gomery.

e Fournier; Hon
 wyne.

Province of British Columbia.

Hon Clement Francis Cornwall, B A; Hon John William Macdonald; Hon
 McInnis; Hon ——— Nelson.

service.

Province of Manitoba.

Hon Marc Amable Girard, N P; Hon John Sutherland.

A.

HOUSE OF COMMONS.**Province of New Brunswick.**

Clerk— ———
 bert, John Wallace; Carleton, David Irving; Charlotte, A H Gillmor;
 aster, K F Burns; Kings, G E Foster; Kent, G A Girouard; Queens,
 King; Northumberland, Hon P Mitchell; Restigouche, Robert Moffat;
 John City, Sir S L Tilley; St John County, Hon Isaac Burpee, C W Wel-
 Sunbury, C Burpee; Westmorland, J Wood; York, John Pickard;
 ria, Hon J Costigan.

k.

William Hunter O...
 Ferguson, Hon A...
 ver, Hon Wm M...

Province of Nova Scotia.

napolis, W H Ray; Antigonish, A McIsaacs; Cape Breton, W McDonald,
 add; Colchester, Hon A W McLelan; Cumberland, Sir C Tupper;
 Hon W B Vail; Guysboro, J A Kirk, Halifax, M H Richey, M B
 Hants, W H Allison; Inverness, Dr Cameron; Kings, D B Wood-
 Lunenburg, T T Keefer; Pictou, CH Tupper, J McDougald; Queens,
 Forbes; Richmond, H N Paint; Shelburne, Thos Robertson; Victoria,
 Campbell; Yarmouth, J R Kinney.

Dickie, Lieut Col...
 Archibald Wood...
 Hon Henry Adol...
 mon, M D; Hon...
 ant, Hon Thos Mc...

Province of Ontario.

ymour, Lieut Col...
 Q C; Hon David C...
 d Reesor, Hon E...
 on, Hon James S...
 George William A...
 on Frank Smith, ...
 der, Hon Robert R...
 oues, A M, M D;
 P; Hon John H...
 n David Edward P...
 Hon Joseph Fran...
 otiste Guovrement,
 AYWARD & Co's,
 ma, S J Dawson; Addington, J W Bell; Bothwell, I J Hawkins; Brant,
 James Somerville; Brant, S, W Paterson; Brockville, J F Wood; Bruce, N,
 Niel; Bruce, E, R M Wells; Bruce, W, J Somerville; Cardwell, T
 Carleton, Sir J Macdonald; Dundas, J C E Hickey; Durham, E, A
 Williams; Durham, W, Hon E Blake; Elgin, E, Dr Wilson; Elgin, W, G
 Essex, N, J C Patterson; Essex, S, L Wigle; Frontenac, Kirkpatrick;
 Harry, D Macmaster; Greenville, S, W T Benson; Grey, E, Dr T S Sproule,
 N, B Allen; Grey, S, Dr G Landerkin; Haldimand, D Thompson; Hal-
 W McCraney; Hamilton, F E Kilvert, T Robertson; Hastings, E, J
 Hastings, N, Hon M Bowell; Hastings, W, Alex Robertson; Huron,
 Farrow; Huron, W, M C Cameron; Huron, S, J McMillan; Kent,
 Smith; Kingston, A Gunn; Lambton, E, J H Fairbank; Lambton, W,
 Lanark, N, J Jamieson; Leeds and Greenville, C F Ferguson;
 A S, Geo Taylor; Lennox, Sir J Macdonald; Lincoln, J C Rykert; Lon-

King and Canterbury Sts., entrance on Canterbury, St. John, N. B.

PIANOS—all specially selected—E. PEILER, 23 Market Square.

don, Hon J. Carling; Middlesex, W, G W Ross; Middlesex, S, J Armstrong; Middlesex, E, D McMillan; Middlesex, N, T Coughlin; Monck, L M Callum; Muskoka, W, E O'Brien; Norfolk, N, J Charlton; Norfolk, S, Joseph Jackson; Northumberland, E, E Cochrane; Northumberland, W, George Guillet; Ontario, N, A P Cockburn; Ontario, S, F W Glen; Ontario, W, Wheeler; Ottawa City, C H Mackintosh, Jos Tasse; Oxford, N, J Sutherland; Oxford, S, A Harley; Peel, J Fleming; Perth, N, S R Hesson; Perth, James Trow; Peterboro', E, John Burnham, Peterboro', W, George Hillar; Prescott, Samuel Labrosse; Prince Edward, Dr J M Platt; Renfrew, N, White; Renfrew, S, R Campbell; Russell, M K Dickinson; Simcoe, S, Trywhitt; Simcoe, N, D McCarthy; Simcoe, E, H H Cook; South Lanark, J G Haggart; Stormont, D Bergin; Toronto, C, R Hay; Toronto, E, Jol Small; Toronto, W, J Beatty jr; Victoria, N, Hector Cameron; Victoria, S, R Dundas; Waterloo, N, H Kranz; Waterloo, S, James Livingstone; Welland, Dr J Ferguson; Wellington, C, Dr G T Orton; Wellington, N, Jas McMullin; Wellington, S, J Innes; Wentworth, N, T Bain; Wentworth, S, Lewis Springer; York, E, Hon A Mackenzie; York, N, W Mulock; York, W, C Wallace.

Province of Quebec.

Argenteuil, J J C Abbott; Bagot, Hon J A Monsseu; Beauharnois, G Bergeron; Bonaventure, Riopel; Beauce, Jos Bolduc; Bellechase, G Amyot; Berthier, E O Cuthbert; Brome, S A Fisher; Champlly, P B Benoit; Chateaufort, H Montplaisir; Charlevoix, S X Cimen; Chateaufort, E Holton; Compton, Hon J H Pope; Chicoutimie and Sagueny, J A Gagné; Drummond and Arthabaska, D O Bourbeau; Dorchester, Dr Lesage; Gaspé, P Fortin; Hochelaga, A Desjardins; Huntington, Julius Scriver; Herville, F Bechar; Jacques Cartier, D Girouard; Joliette, E Guilbault; Kamouraska, C B Bledau; Laprairie, A Pinsonnault; Laval, J A Ouimet; L'Assumption, H Heteau; Levis, Hon J G Blanchet; L'Islet, P B Casgrain; Lotbiniere, C I Renfrew; Maskinonge, F Houde; Megantic, Louis J Cote, *alias* Frechette; Missisquoi, G B Baker; Montcalm, F Dugas; Montmagny, A C P R Landry; Montmorency, P V Valin; Montreal East, C J Counsol; Montreal Centre, J J Curran; Montreal West, M H Gault; Napierville, M Catudal; Nicolet, Methot; Ottawa County, A Wright; Pontiac, Jno Bryson; Portneuf, J E A de St. George; Quebec Centre, J G Bosse; Quebec West, Hon T McGreevy; Quebec East, Hon W Laurier; Quebec County, Hon A P Carron; Richmond and West, W B Ives; Richelieu, L H Massue; Rimouski, L A Billy; Rouville, G Gigault; St Hyacinthe, M E Bernier; St. Johns, F Bourassa; Shefford, Auger; Soulanges, J P Lantier; Stanstead, C C Colby; Sherbrooke, R Hall; St. Maurice, L L L Desaulniers; Three Rivers, Sir H L Langevin; T. Mountasns, J B Danost; Temiscouta, P E Grandbois; Terrebonne, J Chapleau; Vaudreuil, H McMillan; Vercheres, Hon F Geoffrion; Yamaska, F Vanasse, dit Vertefeulle.

Province of Prince Edward Island.

Queens, L H Davies; J T Jenkins; Prince, E Hackett; Jas Yeo; King's, P A McIntyre; James E Robertson; A C McDonald.

Province of Manitoba.

Lisgar, A W Ross; Marquette, Robert Watson; Selkirk, Hugh Sutherland; Winnipeg, Thomas Scott; Provincer, Joseph Royal.

Province of British Columbia.

Cariboo, James Reid; New Westminster, John A R Homer.

PIANOS—satisfaction always guaranteed—E. PEILER.

Market Square.

sex, S, J Armstrong

in; Monck, L M

; Norfolk, S, Josep

berland, W, Geor

len; Ontario, W,

ord, N, J Sutherland

R Hesson; Perth,

, W, George Hillar

platt; Renfrew, N,

inson; Simcoe, S,

Cook; South Lanar

y; Toronto, E, Joh

ameron; Victoria, S,

Livingstone; Wellan

ton, N, Jas McMullin

Wentworth, S, Lew

Mulock; York, W,

au; Beauharnois, G

Bellechase, G Amy

ly, P B Benoit; Cha

ateauquay, E Holto

A Gagné; Drummo

age; Gaspe, P Forti

; Herville, F Bechar

Kamouraska, C B Blo

L'Assumption, H H

Lotbiniere, C I Renfr

Frechette; Missisqu

Landry; Montmoren

entre, J J Curran; M

Nicolet, Methot; Ott

J E A de St. George

eGreevy; Quebec E

Richmond and Wol

Billy; Rouville, G

Bourassa; Shefford,

olby; Sherbroke, R

Sir H L Langevin; T

bois; Terrebonne, J

F Geoffrion; Yama

Island.

ekett; Jas Yeo; Kin

l.

kirk, Hugh Sutherlan

mbia.

R Homer.

rriage Stock, etc.

Vancouver, David William Gordon; Victoria, Edgar C Baker and Noah
akespear.

PROVINCE OF NEW BRUNSWICK.

His Honor the Hon R D Wilmot, Lieutenant Governor of the Province of
New Brunswick. Henry Wilmot, Esquire, Private Secretary, etc.
Captain A F Street, Provincial Aide-de-Camp.

Executive Council.

Hon D L Hanington, President; Hon P A Landry, Provincial Secretary;
Hon E McLeod, Attorney General; Hon Michael Adams, Surveyor General;
Hon G J Colter, Chief Commissioner Board Works; Hon F E Morton,
Minister General; Hon W E Perley, Hon Robert Young, and Hon W J
Street, without office.

Legislative Council.

Hon ———, President; Hon Wm Hamilton, Hon D Hanington,
Hon Robt Young, Hon John Lewis, Hon Thomas R Jones, Hon W B Bever-
idge, Hon O McInerny, Hon Archibald Harrison, Hon James Ryan, Hon
Hewelling, Hon A F Randolph, Hon Robert Robinson, Hon Francis
Street, Hon A A Davidson, Hon Geo T Hill, Hon A D Richard.

House of Assembly.

County of York—Hon G J Colter, A G Blair, Fred P Thompson, and E L
Wetmore.
County of Saint John—David McLellan, William Elder, R J Ritchie, and
Wm Quinton.
County of Westmorland—Hon P A Landry, Hon D L Hanington, John A
Humphrey and Dr Black.
County of Charlotte—J E Lynott, John McAdam, George Hibbard and Jas
Mitchell.
County of Kings—Dr Vail, Hon F E Morton, and G Hudson Flewelling.
County of Queens—Albert Palmer, R Hetherington.
County of Sanbury—Hon Wm E Perley, G A Stirling.
County of Northumberland—Hon Michael Adams, Thos F Gillespie, Wm A
Park, and George Burchill.
County of Kent—Wm Wheten, Oliver LeBlanc.
County of Carleton—John S Leighton, G W White.
County of Gloucester—Patrick G Ryan, Francis McManus.
County of Restigouche—Cunard Barberie, A H Labillois.
County of Albert—Hon W J Lewis, M D, Gaius S Turner.
County of Victoria—W R L Tibbitts.
County of Madawaska—Mathias Nadeau.
County of Saint John—John V Ellis, Hon E McLeod.
Officers—George J Bliss, Clerk; John Richards, Clerk Assistant; ———
—, Sergeant-at-Arms; John Black, and C W Beckwith, Engrossing
Clerk.

LAW AND JUSTICE DEPARTMENT.**Supreme Court of Judicature.**

Chief Justice—Hon John C Allen, October 1876; Justices—Hon J W
Allen, 6th December 1865; Hon A R Wetmore, 25th May 1870; Hon
Charles Duff, October 1876; Hon A L Palmer, June 1879; Hon Geo E King,

King and Canterbury Sts., entrance on Canterbury, St. John, N. B.

PIANOS—Second-hand taken in exchange for New—E. PEILER.

December 1881. W H Tuck, Clerk of the Crown; William Carman, Clerk the Pleas and Equity; J Carleton Allen, Deputy Clerk in Equity.

Terms—Hilary, first Tuesday in February; Easter, second Tuesday in April; Trinity, second Tuesday in June; Michaelmas, second Tuesday in October. Nisi Prius Sittings in the County of York, second Tuesday in May and fourth Tuesday in October.

Equity Sittings—1883.

Mr Justice Palmer, Equity Judge—Sittings first Tuesday in each month except September, in Fredericton; in St John, last Tuesday in March, May, July, September and November, and third Tuesday in January.

Court of Vice-Admiralty.

Hon Charles Watters, Judge; B Lester Peters, Deputy Judge and Commissioner; William Jack, Advocate General; Alfred A Stockton, Registrar and Scribe; G Sidney Smith, B L Peters and Alfred E Oulton, Surrogates; T C Humbert, Marshal.

Court for the Trial and Punishment of Piracy and other Offences of the High Seas.

The Governor, the Chief Justice, and other Judges of the Supreme Court, the Members of the Executive Council, Judge of the Vice-Admiralty, Provincial Secretary, Provincial Treasurer, Commander-in-Chief, Flag Officer and Captains, and Commanders of Ships of War on this station for the time being. The Court sits at any place within the Province to be appointed by any three of the members; the Governor, Chief Justice, or one of the Judges of the Supreme Court, or Judge of Admiralty, being one.

Probate Court,

For the City and County of Saint John is held every Friday at three o'clock at the Registry Office, Hon C N Skinner, Judge; W C Drury, Registrar.

Court of Divorce and Matrimonial Cases.

Judge—Hon A R Wetmore; Registrar—J A H Straton. Terms—fourth Tuesday in February, June and October.

County Courts.

The Courts were established by 30th Victoria, cap. 10, passed June 17, 1886. The Act authorizes the appointment of one County Court Judge for the counties of Charlotte, Carleton, Victoria and Madawaska; one County Court Judge for the counties of York, Sunbury and Queens; one County Court Judge for the counties of Westmorland and Kent; one County Court Judge for the counties of Northumberland, Gloucester and Restigouche; one County Court Judge for the County of the city and county of St John; and one County Court Judge for the counties of Kings and Albert; provided always that said County Court of the city and county of St John shall not have or exercise any jurisdiction in any cause in which the City Court of St John, or the Town of Portland has jurisdiction.

The Act also authorizes the appointment of a Clerk for each Court, who shall be an Attorney. The Sittings of the respective Courts shall be held near the County Court House in the shire town.

The County Courts have not cognizances of any action—
1st. When the title to land is brought in question; or

S. HAYWARD & Co., Wholesale Hardware, Carriage Stock, etc.,

—E. PEILER.

PIANOS—inspection invited—E. PEILER, 23 Market Square.

iam Carman, Clerk
in Equity.

ond Tuesday in Apr
Tuesday in Octob
day in May and fou

uesday in each mo
uesday in March, M
January.

ty Judge and Comm
Stockton, Registrar
ulton, Surrogates; T

**Piracy and oth
as.**

of the Supreme Cou
ne Vice-Admiralty,
r-in-Chief, Flag Off
his station for the t
ince to be appointed
ice, or one of the Jud
one.

Friday at three o'clo
C Drury, Registrar.

nial Cases.
H Straton. Terms—

10, passed June 17, 1
urt Judge for the cou
e County Court Judge
ounty Court Judge for
art Judge for the cou
one County Court Ju
one County Court Ju
ways that said Court
ercise any jurisdiction
e Town of Portland

lerk for each Court,
Courts shall be held

tion—
; or

arriage Stock, etc.,

ad. In which the validity of any devise, bequest, or limitation is disputed,
cept as hereinafter mentioned; or

Subject to the above, the County Courts have jurisdiction, and may hold plea
all personal actions of debt, covenant, and assumpsit, when the debt or
damages do not exceed the sum of four hundred dollars; and in all actions of
rt, when the damages claimed do not exceed two hundred dollars; and in
tions on bonds given to a Sheriff or otherwise in any case in a County Court,
whatever may be the penalty or amount sought to be recovered.

Sittings of the County Courts.

The Courts hold Terms every year in each County, which Terms annually
commences as follows:

Charlotte County—On the second Tuesday in the month of June; on the
fourth Tuesday in March and October.

Carleton County—On the second Tuesday in March and December, and the
second Tuesday in July.

Victoria County—On the fourth Wednesday in June, and the third Wed-
nesday in November; and on the first Tuesday in December for return of
executions only.

York County—On the second Tuesday in January, third Tuesday in March
and first Tuesday in June and October.

Sunbury County—On the third Tuesday in the months of January and June
and on the Wednesday next after the second Tuesday in October.

Queen's County—On the fourth Tuesday in January and June, and on the
third Tuesday in October

King's County—On the first Tuesday in January, April, July and October.

St John County—On the fourth Tuesday in the months of January, April,
July and October.

Albert County—On the third Tuesday in June, and on the second Tuesday,
November.

Westmorland County—On the first Tuesday in June, and the second Tues-
day in September and December, and on the first Tuesday in March; the
September Term only for return of executions.

Kent County—On the third Tuesday in January, on the last Tuesday in
April, and on the first Tuesday in July, and fourth Tuesday in October.

Northumberland County—On the fourth Tuesday in January, the first Tues-
day in April, the fourth Tuesday in July, and the third Tuesday in October.

Gloucester County—On the third Tuesday in March, and second Tuesday
in July, and the first Tuesday in November.

Restigouche County—On the fourth Tuesday in March, the third Tuesday
in July, and the second Tuesday in November.

Madawaska County—On the Tuesday after the fourth Wednesday in June,
and the Tuesday after the third Wednesday in November.

SCHOOL BOOKS,

Prescribed by the Board of Education, and all others
used in the Maritime Provinces, constantly on hand,

WHOLESALE AND RETAIL.

J. & A. McMILLAN.

St. King and Canterbury Sts., entrance on Canterbury, St. John, N. B.

PIANOS—none except reliable Instruments sold—E. PIELER.

JUDGES.	COUNTIES.	APPOINTED.
James G. Stevens,...	Charlotte, Carleton, Victoria, and Madawaska,.....	10th June, 1867
James Steadman,....	York, Sunbury and Queen's,....	" " "
Bliss Botsford,.....	Westmorland, and Kent,.....	" " "
William Wilkinson,	Northumberland, Gloucester, and Restigouche,.....	1881
Charles Watters,....	Saint John,.....	" " 1867
Wm. Wedderburn,...	King's and Albert,.....	8th July, 1882
COUNTIES.	CLERKS.	APPOINTED.
Charlotte, ...	George S. Grimmer,.....	10th June, 1867
Carleton,	William M. Connell,.....	" " "
Victoria,	David B. Gallagher,	24th Feb'y, 18
Madawaska,.....	A. R. Balloch,.....	31st Dec., 1873.
York,	Charles H. B. Fisher,.....	10th June, 1867
Sunbury,.....	George J. Bliss,.....	" " "
Queen's,.....	James R. Curry,.....	26th " "
Albert,	S. G. Morse,.....	10th " "
Westmorland,.....	W. W. Wells,.....	18th August, 18
Kent,	James D. Phinney,.....	10th June, 1867
Northumberland,....	Samuel Thomson,.....	" " "
Gloucester,	T. DesBrisay,.....	" " "
Restigouche,	James S. Morse,	" " "
Saint John,.....	Mont. McDonald,.....	1881
King's,.....	A. E. McLeod,.....	1880

POST OFFICE DEPARTMENT.

Inspector's Office, St John—Hon John McMillan, Inspector; Wm Paisl Secretary; Wm C Whittaker, W R Avery, W Rowan, and W Hatch, Clerks; Wm Bannister, Messenger.

Post Office, Saint John.

Postmaster—S J King, Esq.

Assistant Postmaster—James Woodrow.

Clerks—M J Potter, W A Black, H P Otty, R C McIntyre, Andrew M Nichol, James S Flaglor, A W Reed, J W Ring, J W Beatteay, R D Woodrow, R A Hamlin, P G Maguire, Thomas Jenkins, J R Ritchie, James Finen, John A Bell, Alexander Thompson, J C Clark and G Fred Ring.

Office Keeper—George Bell.

Engineer—H Howe.

Letter Carriers—James Leetch, Sup't; Robert McLaughlin, Wm Young, John F Withers, Caleb Belyea, Geo W Plumpton, Wm Lane, John Campbell, J McManus, John Beamish and Thomas Simpson.

Mail Clerks, Postal Cars, Intercolonial Railway, St John to Moncton—F Blizzard, F A Estey, J R Pidgeon and G A Barker.

Clerks on Northern Division I C R, between Moncton and Campbellton—Geo M Ryan, W J Weldon, D Price, H Wathen, J G Miller, and D M Kendrick.

Mail Clerks on Western Extension, from St John to Vanceboro'—John McA Hunter, Walter Starkie, James Philps, Albert J Gross, C A Murray.

S. HAYWARD & Co., Wholesale Hardware and Carriage Stock,

PIANOS—all specially selected—E. PEILER, 23 Market Square.

Money Order Office.

When sending money by mail it is always best to transmit by Money Order, if possible. If sent by letter, it should always be registered.

Money Orders issued and paid from 10 a. m. to 4 p. m.

COMMISSION ON MONEY ORDERS.

On Money Orders drawn by any Money Order Office in Canada or any other Money Order Office in the Dominion, is as follows:

If not exceeding \$4.....	2c.
Over \$4 " " 10.....	5c.
" 10 " " 20.....	10c.
" 20 " " 40.....	20c.
" 40 " " 60.....	30c.
" 60 " " 80.....	40c.
" 80 " " 100.....	50c.

No single Money Order, payable in the Dominion of Canada, can be issued for more than \$100; but as many of \$100 each may be given as the remitter requires.

On Money Orders payable in the United Kingdom, Newfoundland, and the United States.

If not exceeding \$10.....	10c.
Over \$10 " " 20.....	20c.
" 20 " " 30.....	30c.
" 30 " " 40.....	40c.
" 40 " " 50.....	50c.

Money Orders on the United Kingdom, Newfoundland, the United States, British India, are drawn in Canada Currency, and may be had for any sum in excess of \$50; but Postmasters are at liberty to issue several orders of each, if required by the remitter.

The commission charged on Money Orders payable in British India is:—

If not exceeding \$10.....	30c.
Over \$10 " " 25.....	60c.
" 25 " " 35.....	90c.
" 35 " " 50.....	\$1.20.

Rates of Postage.

Post Cards—Dominion and United States, 1c. Great Britain and other Postal Union Countries, 2c.

Drop Letters—City, Carleton, Town of Portland, 1c per half ounce.

	Letters.	Book Post.	Parcel Post.
Dominion.....	3c. per $\frac{1}{2}$ oz.	*1c. per 4 oz.	6c. per 4 oz.
United States.....	do.	do.	No Parcel Post.
Newfoundland.....	5c. per $\frac{1}{2}$ oz.	* do.	do.
Great Britain.....	do.	1c. per 2 oz.	do.

Patterns and Samples.

Dominion.....	1c. per 4 oz.
United States.....	10 cents each.
Newfoundland.....	1c. per 4 oz.
Great Britain.....	2c. for first 4 oz., and 1c. for each extra 2 oz.

APPOINTED.
Ma- 10th June, 1867
..... " " "
..... " " "
Res- 1881
..... " " 1867
..... 8th July, 1882
APPOINTED.
..... 10th June, 1867
..... " " "
..... 24th Feb'y, 18
..... 31st Dec., 1873
..... 10th June, 1867
..... " " "
..... 26th " "
..... 10th " "
..... 18th August, 18
..... 10th June, 1867
..... " " "
..... " " "
..... " " "
..... 1881
..... 1880

MENT.

Inspector; Wm Paisl
and W Hatch, Clerk

n.

McIntyre, Andrew M
W Beateay, R D W
J R Ritchie, James
k and G Fred Ring.

McLaughlin, Wm You
m Lane, John Campb

John to Moncton—F

cton and Campbellton
J G Miller, and D X

n to Vanceboro'—Jo
Gross, C A Murray.

d Carriage Stock,

PIANOS—a good assortment—E. PEILER, 23 Market Square.

Limit of weight per Book and Parcel Post and for Commercial Papers lbs., except to Winnipeg, North West and British Columbia, 2 lbs 3 oz.

Limit of weight per Sample Post 24 oz., Dominion and Newfoundland; 8 oz. Great Britain and United States.

* Items cannot be registered.

Packets by Parcel Post should be so labelled.

Packets by Book and Sample Post must be so put up as to admit of examination.

If an envelope is closed and simply clipped at the ends, it cannot be forwarded by Book Post.

Newspapers and Periodicals.

Newspapers and Periodicals Addressed to Places in Canada, Newfoundland, Great Britain, or the United States.

Printed and published in Canada, and posted from the office of publication or News Agency, to actual Subscribers or News Agents in *Canada*, residing elsewhere than at the place of publication are *free*—if otherwise addressed the rate of postage is *one cent per pound*. Such newspapers and periodicals may be issued not less frequently than once per month.

Newspapers posted for City Delivery will not be delivered by Letter Carriers, unless prepaid by 1c. stamp.

Transient Newspapers and Periodicals Addressed to Places in Canada, Newfoundland and United States.

On all Newspapers and Periodicals other than those specified above, the postage rate will be *one cent per 4 ounces* in weight, which must be prepaid postage stamp.

Newspapers and Periodicals *published not less frequently than once a month* and weighing *less than one ounce* may be posted singly, if prepaid by postage stamp *one half cent each*.

Newspapers and Periodicals published in the United Kingdom, and brought by mail to Canadian Booksellers or News Agents, may be re-mailed by such Booksellers or News Agents, *FREE* of postage.

Parcels cannot be transmitted by Post to any place beyond the limits of Dominion of Canada.

Parcels for British Columbia and Manitoba, via the United States, will be forwarded if over 2 lbs 3 oz each in weight; for Winnipeg they may be sent weighing 5 lbs.

CUSTOMS DEPARTMENT.**PORT OF SAINT JOHN.**

James R Ruel, Esquire—Collector and Registrar of Shipping.

In Warehouse Department—John Sandall, A Atchison, H P Lee.

In Long Room—G F Matthew, J S McLaren, C F Olive and A C Harris.

In Shipping Department—James Barber, H P Sandall, K A Barber.

Measurer of Ships—James Barber.

In Statistical Department—J Vradenburg, G H Snider.

Appraisers of Dutiable Articles—Allen McBeath, R A Sheraton, Appraiser.

A W Stevens, clerk; John Rolston, packer.

Landing Surveyor—S E Gerow; D Smiler and D Gleeson, clerks.

S. HAYWARD & Co., Wholesale Hardware and Carriage Stock,

Market Square.

PIANOS—by the Best Makers only—E. PEILER, 23 Market Square.

Commercial Papers
mbia, 2 lbs 3 oz.
Newfoundland; 8 oz.

up as to admit of ea

ends, it cannot be fo

ls.

in Canada, Newfound
states.

the office of publication
nts in Canada, reside
otherwise addressed to
ers and periodicals ma

e delivered by Lett

t to Places in Cana
es.

those specified above,
which must be prepaid

quently than once a mo
y, if prepaid by post

ed Kingdom, and brou
may be re-mailed by st

beyond the limits of

the United States, will
Winnipeg they may

ENT.

strar of Shipping.
hison, H P Lee.
Olive and A C Harri
ndall, K A Barber.

Snider.
R A Sheraton, Apprai

Gleeson, clerks.

nd Carriage Stock,

Gaugers and Proof Office—Edwin N S Stewart, gauger; Samuel Robinson,
stant gauger; Timothy Murphy, sampler, &c.

Tide Surveyor—William Johnson.

Waiters and Searchers—James Flewelling Paul Daley, and John Hum-
pers.

Superintendent of Warehouse—Isaac Olive, (acting).

Warehouse Lockers—T Bustin, W Carleton, W H Olive, James Williams,
Charles Pidgeon, M B Owens, T B Foley and H G Hunt, (acting).

Tide Waiters—T O Sandall, C W Cowan, R J McAdoo, Wm A Robinson,
Olive, jr, W Forsyth, J M F Whiting, Wilson L Dobbin, Wm Farren,
Ry Rigby, P J O'Keefe, S Hutton, W A Dougherty, and W H Barton,
bert Fulton and George Price, boatmen.

Sub-Collectors—Port of Lepreaux, G K Hanson; port of Musquash, A T
an; port of Quaco, Joseph Carson; port of Sussex, George H Wallace.

John W Cudlip Esq, Inspector of Customs for N Brunswick and P E Island.

COLLECTORS.

hurst—W J O'Brien.

Sub-Collector, New Bandon, — P
J Foley.

quette—James G C Blackhall.

Sub-Collector, Tracadie—M E
Bourgeois.

tham—Daniel Ferguson.

opello—J Farmer.

bousie—W Montgomery.

Sub-Collector, Campbellton — J
Jardine.

chester—John Hickman.

Sub-Collector, Rockland — R B
Chapman.

derickton—A F Street.

nd Falls—F W Brown.

Sub-Collector, Andover, G Bedell

eboro'—Wm E Stevens.

Sub-Collector, Harvey — W T
Reed.

Sub-Collector, Alma—R Wright.

adam Junction—Samuel Watts.

cton—James Robertson.

Newcastle—R B Haddow.

Richibucto—John Rusk.

Sub-Collector, Buctouche — Robt
Douglass.

Sub-Collector, Cocagne — A K
Dysart.

Sackville—W C Milner.

Sub-Collector, North Joggins —
Rufus Cole.

Sub-Collector, Bay Verte — Wm
Prescott.

Shediac—W L C Hanington.

Shippegan—H A Gormany.

St Andrews—C M Gove.

Sub-Collector, West Isles, Henry
T Dixon.

St George—James McKay.

St Stephen—H Webber.

Woodstock—D F Merritt.

Sub-Collector, Richmond Station
—J Kirkpatrick.

Sub-Collector, Centreville—
Henry T Scholey.

Consuls and Consular Agents.

ed States Consul at New Brunswick, Darius B. Warner; Deputy and
Vice-Consul, Ezra W. Gale.

S. S. Consul at St. Stephen, Paul Lange, Esq.

S. S. Consular Agents—St Andrews, Geo F Stickney; Newcastle, Robert R
McAdam Junction, Charles F Hoben; St George, Benjamin Randall;
erieton, Spafford Barker; Grand Manan, William F Alexander.

erman Consuls—Robert Thomson, jr, St John, for Counties of Saint John,
morland, Albert and Charlotte; Alexander Morrison, Chatham, for Kent,
umberland, Gloucester and Restigouche.

erway and Sweden Vice-Consuls—William Thomson, St John; Richard
hinson, Miramichi; W J M Hanington, Shediac.

King and Canterbury Sta., entrance on Canterbury. St. John. N. B.

PIANOS—satisfaction always guaranteed—E. PEILER.

Argentine Republic Consul—D D Robertson, St John.
 Consular Agent of France—George Carvill.
 Chili and Peru—J H Scammell.
 Spanish Vice-Consul—Henry Jack, St John. Consular Agents—St Stephen
 David Brown; St Andrews, W B Morris; St George, Samuel Johnson
 Chatham, G B Fraser.
 Netherlands Vice-Consul—J Macgregor Grant.
 Portugal Consul—Frank O Allison.
 Austro-Hungary Vice Consul—John H Thomson, St John.

OFFICES AND OFFICERS UNDER THE DOMINION GOVERNMENT IN NEW BRUNSWICK.

Finance Department.

Audit Office—Auditor, William Seely; Clerk, E W Chestnut.
 Dominion Savings' Bank — Assistant Receiver General, R W Crookshank
 Accountant, James Robinson; Savings' Bank Manager, R W Crookshank
 Accountant, F G Jordan; Tellers, G F Sancton, S B Patterson; Messen
 Thomas Lawson.

Inland Revenue Department.

D C Perkins, Collector; J N Moore, Accountant.
 Excise Officers—Geo Travis, J E Ganong, John Frederickson, James Mc
 Sub-Collectors—John Hickman, Dorchester; Robt Atherton, Frederic
 C M Gove, St Andrews; A M Hill, St Stephen; W C Milner; Sackville;
 Dibblee, Woodstock.
 District and Provincial Inspector—Thomas Hanford.

DUTIES OF EXCISE.

Malt,	1 cent per lb.
Tobacco (manufactured),	20 " "
do. manufactured from Canadian growth,	14 " "
Foreign Leaf Tobacco,	20 " "
Canadian Twist,	4 " "
Spirits, per Imperial gallon, proof,	\$1 00
Vinegar, Standard gallon containing 6 p. c. of Acetic Acid,	4 cents.
Cigars,	40 cents per 100
Beer, brewed from any other substance than malt,	8 cents per gallon
Methylated Spirits,	15 " "

Marine and Fisheries.

Hon A W McLelan, Minister Marine and Fisheries; W H Venning, In
 tor of Fisheries for New Brunswick; J H Harding, Agent for New Brun
 of light houses, marine hospitals, signal stations, steam fog alarms, buoys
 beacons, and fisheries; James Mitchell, inspector of light houses, m
 hospitals, signal stations, steam fog alarms, and buoys and beacons, fo
 Brunswick; William M Smith, inspector of steamboats; Jeremiah
 signal master, St John.

ar Agents—St Stephen
erge, Samuel Johnson

St John.

THE DOMINION
UNSWICK.

W Chestnut.

eneral, R W Crookshank
anager, R W Crookshank
B Patterson; Messrs

ment.

Frederickson, James Mc
obert Atherton, Frederic
C Milner; Sackville;

ford.

.....	1 cent per lb.
..... 20	" "
..... 14	" "
..... 20	" "
..... 4	" "
.....	\$1 00
f Acetic	
.....	4 cents.
..... 40	cents per lb.
malt,....	8 cents per lb.
..... 15	" "

ies.

eries; W H Venning, I
g, Agent for New Brun
steam fog alarms, buoy
ector of light houses,
buoys and beacons, for
teamboats; Jeremiah

S. HAYWARD & Co's

PIANOS—on easy terms—E. PEILER, 23 Market Square.

SCHEDULE OF CLOSE SEASONS FOR FISH IN NEW BRUNSWICK.

Kinds of Fish

Close Season.

Salmon, Netting,.....	From 15th August to 1st March.
do. Angling,.....	From 15th September to 1st March.
Trout,.....	From 1st October to 1st January.
Bass,.....	From 1st April to 1st August.
Lobsters,.....	From 20th August to 1st April.
Oysters,.....	From 1st June to 1st September.

Department of Minister of Justice.

DORCHESTER PENITENTIARY—Blair Botsford, warden; Rev R Simonds, Protestant chaplain; Rev E Labbé, R C chaplain; John B Forester, deputy warden; John A Grey, accountant; Robert Mitchell, surgeon; Geo Keefe, chief keeper; John Fraser, store keeper; Charles Ross, steward; Mrs Chapman, matron.

Public Works Department.

OFFICE FOR MARITIME PROVINCES, ST JOHN, N B—Geo E McLaughlan, engineer in charge; James B Hegan, assistant engineer; Gustavus A Brown, assistant engineer; Geo A Day, Rodman; William J McCordock, Superintendent of Dredges; David H Waterbury, clerk.

Intercolonial Railway Department.

OFFICES AT MONCTON.

The Hon Sir Charles Tupper, C B, K C M G, minister of railways; Collingwood Schreiber, chief engineer; David Pottinger, chief superintendent; Geo Taylor, general freight agent; A Busby, general passenger and ticket agent; S Archibald, engineer; H A Whitney, mechanical superintendent; Thos Williams, treasurer; T V Cooke, general storekeeper; J J Wallace, traffic auditor; E T Trites, paymaster, C D Thomson, cashier; James Coleman, superintendent St John and Halifax District; J E Price, superintendent Moncton and Ste Flavie District; A R McDonald, superintendent Quebec and Ste Flavie District.

Immigration Department.

S Gardner, Dominion immigration officer for New Brunswick; the Deputy Treasurers at the Out-ports of the Province act as immigration officers.

Weights and Measures Inspection.

Division of St John, J B Wilmot, Inspector; E Cowan, assistant inspector; comprising the City of Saint John, counties of Charlotte, Queens and St John. Division of Fredericton, E C Freeze, inspector; Geo Bois, assistant inspector, comprising City of Fredericton, counties of Carleton, Madawaska, Sunbury, Victoria and York. Division of Kings, W B Scovil, inspector; David Richard, assistant inspector; comprising counties of Albert, Gloucester, Kent, Kings, Northumberland, Restigouche and Westmorland.

Shipping Office, Saint John.

W H Purdy, shipping master, St John.

PROVINCE OF PRINCE EDWARD ISLAND.

Lieut-Governor, His Honor Thomas Heath Haviland.

Private Secretary, Eustace Heath Haviland.

Provincial Aides-de-Camp, Lt Col R R Hodgson and Major James Peake.

King and Canterbury Sts., entrance on Canterbury, St. John, N. B.

PIANOS—Manufacturer's guaranty with each—E. PELLER.**Executive Council.**

Hon Wm Sullivan, president and attorney general; Hon Neil McLeod, provincial secretary and treasurer; Hon Donald Ferguson, commissioner of public works; Hons Samuel Prowse, Joseph O Arsenault, John Lefurgy, Wm Campbell, Joseph Wightman, Peter Gavin; W C Desbrisay, clerk.

PROVINCE OF QUEBEC.

Lieutenant Governor, The Hon Theodore Robitaille.

Executive Council.

Hon J A Mosseau, premier and attorney general; Hon W W Lynch, commissioner of crown lands; Hon Jean Blanchet, provincial secretary; J Wurtele, provincial treasurer; Hon E Dionne, commissioner of agriculture and public works; Felix Fortier, clerk to the Executive Council; Hon Gideon Ouimet, superintendent department of public instruction.

ONTARIO.

Lieutenant Governor, The Hon John Beverly Robinson.

Executive Council.

Hon Oliver Mowatt, Q C, premier and attorney general; Hon C F Fraser, commissioner of public works; Hon Adam Crooks, Q C, D C L, minister of education; Hon T B Pardee, commissioner of crown lands; Hon S C Wood, commissioner of agriculture and provincial treasurer; Hon A S Hardy, secretary and provincial registrar; J G Scott, clerk Executive Council; J L Capreol, assistant clerk.

NOVA SCOTIA.

Lieutenant Governor, The Hon Adams George Archibald, C M G.

Executive Council.

Hon W T Pipes, premier; Hon C E Clinch, provincial secretary; Hon Alonzo White, attorney general; Hon Albert Gayton, commissioner of mines Without department—Hons Thos Johnson, D Campbell, Thos F Morrison.

MANITOBA.

Lieutenant Governor, The Hon James Cox Aikens.

Executive Council.

Hon J Norquay, premier and provincial treasurer; Hon C P Brown, minister of public works; Hon D M Walker, attorney general; Hon M A Girard, provincial secretary; Hon John Taylor, minister of agriculture and president of Council.

BRITISH COLUMBIA.

Lieutenant Governor, The Hon C F Cornwall.

A D C and Private Secretary, Captain George Richard Layton.

Executive Council.

Hon George A Walkem, premier and attorney general; Hon T Basil Humphreys, provincial secretary; Hon Robert Beaven, minister of finance.

PEILER.

PIANOS—Second-hand taken in exchange for new—E. PEILER.

Hon Neil McLeod,
n, commissioner of
John Lefurgy, Wm
y, clerk.

itaille.

W W Lynch, com-
mercial secretary; J
nioner of agriculture
ouncil; Hon Gideon

Robinson.

l; Hon C F Fraser
, D C L, minister of
ds; Hon S C Wood
Hon A S Hardy, sec
utive Council; J L

hibald, C M G.

cial secretary; Hon
mmissioner of mines
Thos F Morrison.

Aikens.

Hon C P Brown, min
al; Hon M A Girard
culture and presiden

wall.
Richard Layton.

; Hon T Basil Hum
ster of finance.

kinds,

J. B. HAMM,



WACK, LIVERY AND SALES STABLES!

acks in attendance on arrival of all Steamboats & Trains.

ASK FOR HAMM'S COACHES.

age leaves St. John and St. Martins every morning at 8 o'clock. Commu-
nication by Telephone with all business places.

Horses consigned to J. B. HAMM, sold at Highest Prices, and at Low Commission.

Office, 14 Coburg Street, - - - Branch Office, 37 King Square,
SAINT JOHN, N. B.

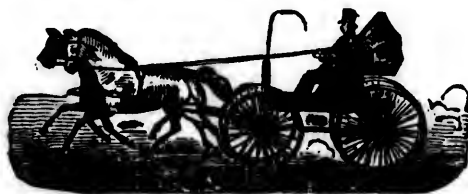

KELLY & MURPHY,

MANUFACTURERS OF

CARRIAGES!

Repairing Neatly Done, and Old Carriages Exchanged
for New, and Bought and Sold.

SLEIGHS.

FACTORY: - - - MAIN STREET, PORTLAND, SAINT JOHN, N. B.

J. KELLY.

G. MURPHY.

Cor. King and Canterbury Sts., entrance on Canterbury, St. John, N. B.

PIANOS—New and Second-hand, prices moderate—E. PEILER.

NORTH WEST TERRITORIES.

Lieutenant Governor, The Hon Edgar Dewdney.

Executive Council.

Matthew Ryan and Lieut-Col Hugh Richardson, stipendiary magistrates; Lieut-Col James Farquharson McLeod, C M G, commissioner of police; P. Chal Breland; A G Forget, clerk of Council and secretary to Lieut-Governor.

NEWFOUNDLAND.

Governor, Captain Sir John H Glover, R N, G C M G.

Private Secretary, H H Morgan, Esquire.

Executive Council.

Hon W V Whiteway, attorney general and premier; Hon W S Donnell, surveyor general; Hon E D Shea, colonial secretary; Hon J J Rogers, receiver general; Hon John Rorke, and Hon James S Winder.

CITY AND COUNTY OF SAINT JOHN.

Justices of the Peace.

The Mayor, Recorder, and Aldermen of the city of Saint John; the Police Magistrate of the city of Saint John; the Police Magistrate of the town of Portland; and—

1866.

1 John Wishart
6 James Brown
1 William Hawkes
1 Alexander Lockhart
Fred A Wiggins, England
1 Peter Besnard
3 James Olive
1 George Carvill
2 Stephen K. Foster
2 John F Goddard
1 Thomas Otty Crookshank
3 James Olive, 3rd
1 Joseph Beattay
1 Charles D Everett
2 Thomas E Milledge
5 John S Parker
5 David Collins
1 John C Littlehale
5 Charles Ketchum
Henry Garbutt, (England)
1 Samuel Clarke
1 George V Nowlin
3 Hon. James D Lewin
1 Thomas W Daniel
1 Robert Robertson (Carl'n)
1 William Thomson
1 George E Snider
3 James Robinson
1 James Flewelling
1 John Fisher

Sir S L Tilley, (Ottawa)
1 Thomas McAvity
2 James Harris
2 Thomas McElroy
3 William H Olive
2 Bradford S Gilbert
1 John McSweeney
2 James E Hamm
2 Robert Thompson, sen
2 Michael O'Mahoney
1 Aaron Alward, M D
1 Richard N Knight
5 Daniel Gallagher
1 George H Clarke
3 James Gault
1 John Tucker
4 Charles Devine
1 John Wilson, jun
Alexander Rankin (Eng'd)
1 Robert Rossiter
1 Francis Collins
4 Justus E Knight
1 John Anderson
1 Lewis H Browne
1 Robert R Allan
1 Stephen P Wetmore
1 Thomas M McLachlan
1 Charles Clarke
2 Alexander Barnhill

1870.

1 Hon Thomas R Jones
1 Hon John Boyd
1 James Gerow
1 William Elder
1 Charles H Fairweather
2 Steven E Stevens
1 Robert J Leonard
3 John Yeats
Henry A Austin, (Manit)
3 Richard Thompson
1 Archibald Rowan
1 James Sullivan
2 Matthias Hamm
1 James McNichol
1 Daniel W Clarke
1 John Magee
2 Edwin Fisher
2 John Morrison
1 William J McCordock
1 Robert Thompson
2 Robert A Gregory
1 H Adam Glasgow
2 William A Moore
1 George Stewart
1 Robert Marshall
4 Charles F Clinch
6 Jacob Henry Mosher
2 John N Moore
1 James Taylor
Chas McL Gardiner (K)

Hon Thomas R Jones
Hon John Boyd
James Gerow
William Elder
Charles H Fairweather
Steven E Stevens
Robert J Leonard
John Yeats
Henry A Austin, (Manito
Richard Thompson
Archibald Rowan
James Sullivan
Matthias Hamm
James McNichol
Daniel W Clarke
John Magee
Edwin Fisher
John Morrison
William J McCordock
Robert Thompson
Robert A Gregory
H Adam Glasgow
William A Moore
George Stewart
Robert Marshall
Charles F Clinch
Jacob Henry Mosher
John N Moore
James Taylor
Chas McL Gardiner (K
nd Carriage Stock,

PIANOS—on easy terms—E. PEILER, 23 Market Square.

JUSTICES OF THE PEACE—Continued.

James S Flaglor
Thomas Gault (South Bay)
Daniel Robertson
David McBrine, (Gol Gro)
John Jordan
William Wallace
Thomas Hanford
James Milligan
Stephen G Blizzard
George J Chubb
Frederick T C Burpee
James Wilson
George S Deforest

1871.

John McLachlan
Patrick Gleeson
Samuel J Golding
Chipman Smith
Charles R Ray
Thomas Furlong
Christian A Robertson
Mavis Wilson
James E Barnes
Albert Murdoch
Robert D McArthur
Thomas Dale
John P Baker (Milford)
John Wallace
John Clarke (Dipper Harb)
David McLellan
Andrew Gilmour

1873

William H Rourke, jun
Arthur McLean
Daniel H Upham
William M Jarvis
Charles A Everett
Samuel F Matthews
George W Gerow
John Drake

1874.

John Gilbraith, (Piscataway)
George F Harding
George B Blacklee
John Peters
John Armstrong
John R Munge
John Thompson
Samuel Devaux, (Tel
James Sullivan
James T Kennedy
James Manson
John Mullin
Christopher Murray
Adolph Holly
William F Bunting

1 James McNichol, jun
3 Wm Roxborough (S'th B'y)
2 Robert Scott
2 John A Kane

1875.

3 Robert Fair, (Fair'ile)
3 Jos A McNaught, (Fair'ile)

1876.

6 Edward H Foster

1877.

4 Edward G Clinch,
Clinch's Mills

1878.

1 George F Thompson
2 Alexander Duff
Robert S Cowan
1 Daniel J Mullin
1 John Kerr
1 W F Butt
1 John Multin
2 William Rainnie
1 Andrew Malcolm

1879.

2 R Visart de Bury
1 W C Godsoe
1 William H Olive
1 James Masson
1 Robert Finlay
1 Archibald G Bowes
2 James Holly
2 John Tapley
1 Richard Cassidy
3 William A Quinton
James I Fellows, England
1 William McFeeters
1 George W Day
1 Thomas M Reed
1 S Z Earle
1 Oliver T Stone
1 Edmund E Kenney
1 William J Logan
1 James McConnell
1 T B Hanington
G H Whiting, Kings Co.
Norris Beet, (Montreal)
1 Amos Fales
1 Andrew Buist
1 Jas Macgregor Grant
1 William Morrison
1 John McCarthy
6 Samuel K Daly
Thomas O'Reilly
2 Henry Maher

1880.

5 Richard MacDonald

1 Francis Tufts
1 John Murphy
6 W E Skillen
5 James Lee
5 John McLeod
1 Boyle Travers, M D
1 John Montgomery
1 B R Lawrence
1 George A Barker
Thomas Davidson
1 George F Smith
1 James Manchester
W A Honeywill
2 J R Rigby
5 C J Horgan
4 A T Dunn
1 John S Hall
4 G C Carman
1 J R Armstrong
1 John Fraser
1 Harris Allan
1 Charles McLauchlan, jr
John Nugent
A McDermott
1 William Girvan

1881.

1 M W Maher
1 A D G Vanwart
1 Charles Masters
1 Freeman W Wisdom
1 G G Boyne
1 Wm A King
2 J C Robertson
3 Justus Lake
1 James P Hanington
1 John V Thurgar
5 James Adam
1 James Smith
1 Thomas A Peters
6 Samuel J Shanklin

1882.

6 Samuel J Mosher
1 Bernard McCormick
Thomas P Davis
1 David Peacock
1 Thomas W Peters
1 Joseph K Dunlop
1 A D Watson
6 John Hosford
2 J E Lingley
2 Merritt Stevens
1 Howard D McLeod
1 A B Sheraton
1 Thomas T Sheffield
2 Henry M Paterson
2 Marshall D Austin
1 George Quinn
1 Mark N Powers

DISTRICTS.—1, City of St John; 2, Town of Portland; 3, Parish of Lancaster; 4, Parish of Maquash; 5, Parish of Simonds; 6, Parish of St Martins.

Commissioners of Parish Civil Courts.

James 3rd, J P, Lancaster, December 15, 1876.
John J, J P, Simonds, May 28, 1877.

King and Canterbury Sts., entrance on Canterbury, St. John, N. B.

PIANOS—all specially selected—E. PEILER, 23 Market Square.

Jacob H Mosher, J P, St Martins, December 18, 1878.

G Clowes Carman, J P, Musquash, July 28, 1880.

James A Harding, sheriff; Henry W Frith, clerk of the peace and county secretary; H Lawrance Sturdee, deputy clerk of the peace; S Z Earle, M D, Wm Ruddock, M D, James Robinson J P, John R Rigby, J P, John Jordan J P, Coroners; Thomas M Reed, county treasurer; Richard Whiteside, county auditor; Charles N Skinner, judge of probates; W Chipman Drury, registrar of deeds and wills and probates; B Lester Peters, police magistrate for Saint John; D Tapley, police magistrate for the town of Portland.

Commissioners of Alms House, Work House and Infirmary—David Tapley, chairman; Wm Hawkes, A Chipman Smith, W A Quinton, James Gerow, and James L Dunn; James Christie, M D, physician; William Cunningham, keeper.

Commissioners General Public Hospital—William Bayard, M D, president; R W Crookshank, vice president; Robert Marshall, George H Clarke, and M W Maher; R Percy Crookshank, physician; T F Raymond, secretary.

Commissioners Board of Health—Wm Bayard, M D, chairman; Hon Ch Watters, George V Nowlin, J Flewelling, James Holly, John H Parks, S Earle, M D, James A Clark, R N Knight, G A Barker, A Chipman Smith, Boyle Travers, M D; Richard W Thorne, clerk.

Commissioners of Slaughter Houses—John Magee, chairman; C A Robertson, Wm A Moore, S G Blizzard, James McNichol, jr, and P Gleeson.

Issuer of Marriage Licenses—W A Lockhart.

Commissioner to receive affidavits to be used in court in province of Quebec—H W Frith, barrister.

Commissioner of Deeds, &c—For Nova Scotia, Alfred H DeMill, barrister, St John.

For Massachusetts—R F Quigley, Esq, St John.

Commissioner for Nova Scotia and Quebec, and for the States of Maine, Vermont, New Hampshire, Connecticut and Massachusetts—John Kerr, barrister.

CENSUS RETURNS—1880.**County of Saint John.**

Lancaster parish,.....	4,333
Musquash,.....	998
Simonds,.....	3,724
St Martins,	2,558

Town of Portland.

Ward No 1,.....	3,166
Ward No 2,.....	3,797
Ward No 3,.....	4,048
Ward No 4,.....	3,215
Ward No 5,.....	1,000

Total, Portland,.....15,226

Total county (exclusive of city),.....26,839

S. HAYWARD & Co., Hardware of all kinds,

PIANOS—by the Best Makers only—E. PEULER, 23 Market Square.

City of Saint John.

Prince Ward.....	5,132
Wellington Ward.....	4,478
Kings ".....	3,070
Queens ".....	3,432
Dukes ".....	2,967
Sydney ".....	2,484
Brooks ".....	1,292
Albert ".....	1,294
Guys ".....	1,978

Total,26,127

" City and Portland,41,353

MUNICIPALITY OF THE CITY AND COUNTY OF SAINT JOHN.

County Council, May, 1882.

Warden—Christian Alexander Robertson.

County Councillors (*ex officio*)—For the City—His Worship the Mayor, Aldermen Smith, Allen, Grant, Jordan, Colwell, Glasgow, Robertson, Reynolds, Wilson. For Portland—H Maher, John Kelly, Arthur McLean, John A Chesley, Richard Farmer, Michael O'Mahony. (*Elected*) William A Quinn, Jas Masson, for Lancaster; Jas Lee, Cornelius J Hogan, John McLeod, for Simonds; Edward H Foster, Thomas Cassidy, James Rourke, for St Martins; C F Clinch, A T Dunn, for Musquash.

H W Frith, secretary, clerk of the peace; Thos M Reed, treasurer; Richard Whiteside, auditor; George Stockford, marshal.

SAINT JOHN CITY GOVERNMENT, 1882-83.

Mayor—Simeon Jones, Esq.

Recorder—W H Tuck, Esq, Q C.

Common Clerk—B Lester Peters, Esq, Q C.

Aldermen—George F Smith, H Adam Glasgow, Christian A Robertson, Jarvis Wilson, Harris Allen, James G Jordan, E B Colwell, James Reynolds, Macgregor Grant.

Councillors—John R McFarlane, Bartholomew Coxetter, Andrew Buist, Alfred Ring, Edward Lantalum, T W Peters, R Chipman Skinner, Charles Emerson, T Nisbet Robertson.

Frederick Sandall, city chamberlain; Charles D Morrissey, clerk mayor's office; Herbert E Wardroper, deputy common clerk; Hurd Peters, city engineer; James J Lawlor, superintendent of streets; W F Bunting, Uriah Drake, and John Wilson, assessors; Charles S Taylor, harbor master; Jos O'Brien, harbor inspector; John Kerr, chief engineer fire department; George Stockford, high constable.

Standing Committees of Common Council,

CITY OF SAINT JOHN, N. B.

Appeals and Bye-Laws—Skinner, Reynolds, Glasgow, C A Robertson, Wilson, Jordan, Peters.

St. King and Canterbury Sts., entrance on Canterbury, St. John, N. B.

PIANOS—New and Second-hand, prices moderate—E. PEILER.

City Hall—Jordan, C A Robertson, Smith, T N Robertson, McFarlane, Lantalum.

Finance and Accounts—Smith, Reynolds, Grant, Glasgow, Allan, T N Robertson, Peters.

Fire Department and Water Commission—C A Robertson, Grant, Skinner, Coxetter, Reynolds, Allan, Jordan.

Fire Department (West)—Ring, Glasgow, Wilson, Emerson, Buist, Colwell.

Ferries—Allan, Wilson, Smith, Emerson, McFarlane, Ring, Reynolds, T N Robertson.

Harbour and Partridge Island—Glasgow, Smith, Reynolds, Wilson, Jordan, Allan, Buist.

Lands (East)—Reynolds, Skinner, Smith, T N Robertson, Coxetter, Grant, Peters.

Lands, Carleton and West Accounts—Glasgow, Wilson, Colwell, Emerson, Ring, Buist.

Lancaster Lands—Smith, Reynolds, C A Robertson, T N Robertson, Peters, Coxetter, Grant, Colwell.

Lamps—Peters, T N Robertson, Coxetter, Lantalum, Skinner, McFarlane.

Market—The Mayor, Reynolds, Smith, Grant, Colwell, Allan, T N Robertson, Jordan.

Public Buildings (West)—Wilson, Glasgow, Colwell, Ring, Emerson, Buist.

Police (East)—Grant, C A Robertson, Skinner, McFarlane, Reynolds, Allan, Jordan.

Police (West)—Colwell, Glasgow, Buist, Wilson, Ring, Emerson.

Streets (East)—T N Robertson, Lantalum, Peters, Coxetter, McFarlane, Skinner.

Streets (West)—Emerson, Wilson, Glasgow, Colwell, Ring, Buist.

Squares and Public Grounds (East)—T N Robertson, Lantalum, Peters, Coxetter, McFarlane, Skinner.

Queen Square (West)—Wilson, Colwell, Buist, Glasgow, Ring, Emerson.

Police Department.

Office—King Street, East, (adjoining County Jail.)

B Lester Peters, police magistrate; G V Nowlin, A Lockhart, Thos M. Avity, Thomas R Jones, A Chipman Smith, sitting magistrates; George Henderson, clerk; John R Marshall, chief of police; Charles McDonald, janitor.

Sergeants—Thomas Dobson, Alex Watson, Patrick Owens, John Hipwell, Samuel Wilson, Harvey Hamilton, John Weatherhead.

Detective—John Ring.

Policemen—John Owens, Richard Kermer, Robert Sullivan, Thos Evans, Wm Boyle, Robert McHarg, James McDonald, Alex Gibson, Joseph Bartlett, Aaron Hastings, William Johnston, Wm Evans, Robert Colwell, Geo Corbett, and David Wallace.

City Marshals—F M Hancock, Wm Smith, Wm Buchanan, Edward Edwards, Joseph Sharp, Thomas McPherson, Andrew Forbes, Ebenezer K Harrington, James Prince, Thomas Hayes, Jacob Ross.

Surveyors of Lumber—Samuel K Wilson, Herbert A Reynolds, Oloffe T. Lerner, Edward E Estey, Francis Gallagher, John B Gallagher, Joseph A Lick, Wm Dunlavy and Nelson A Cogle.

Carriage Makers' Supplies of all kinds at S. HAYWARD & Co's,

-E. PEILER.

W. A. LOCKHART, Auctioneer, 106 Prince Wm. Street, St. John, N. B.

Hackney Carriages.—Rates of Fare.

The prices or rates of fare to be taken and recovered by and paid to the owner, driver, or other person having charge of any licensed Hackney Carriage shall be as follows; that is to say: for conveying one passenger from any public stand to any other part of the City, or from any one part of the City to any other part thereof, the sum of thirty cents, and for every additional passenger of the same household, each twenty cents; other passengers, not of the same household, each thirty cents. When detained at any place by any passenger, there shall be an additional fare of fifty cents every half hour detention. When agreement for hire is made by the hour, the fare shall be the sum of one dollar for each hour, and in that proportion for each division by the quarter of the hour. In case any driver shall be required to cross the ferry of the harbor to or from Carleton, he shall, in addition to the above fare, receive twenty cents additional rate for one passenger, or more than one of the same household; but if not of the same household, then twenty cents such additional fare for each passenger; and also in addition to the fare, he shall receive the ferrage charge for himself, his carriage and horses, both going and returning. Every owner, driver or person having charge of any Hackney Carriage shall when requested so to do, carry with each passenger one trunk and also an additional valise, carpet-bag, portmanteau, bundle, basket, or other article used in travelling, without charge or compensation therefor; and for every additional trunk or other article more than hereinbefore provided, he shall be entitled to demand and receive the sum of five cents.

Cartage Districts.

First District—To comprise all that part of the City lying between and within the North side of Union Street, the East side of Prince William Street, and the South side of Duke Street.

Second District—To comprise all that part of the City outside of the First District, which lies between and within the East side of Mill Street, at the City line, North side of Pond Street, East side of Peel Street, North side of Carleton Street, East side of Coburg and Charlotte Streets, and South side of Queen Street.

Third District—To comprise all that part of the City outside of the Second District that lies between the City line on the North, the East side of Dorchester Street, North side of Hazen Street, East side of Garden Street, Northerly side of Paddock Street, Easterly side of Waterloo Street, East side of Sydney Street, and South side of Saint James Street.

Fourth District—To comprise all that part of the City outside of the Third District that lies between and within the City line on the North, to the Westward of a line at right angles to the said City line, and which strikes the intersection of the Easterly line of Coburg with the Northerly line of Hazen Street, Easterly side of Coburg Street, Northerly line of Cliff Street, Westerly side of Waterloo Street, Northerly side of Richmond Street, Easterly side of Brunswick Street, Easterly side of Carmarthen Street, and Southerly side of Main Street.

Fifth District—To comprise all that part of the City outside of the Fourth District that lies between and within the City line on the North, the Southerly side of the General Public Hospital Grounds, the Northerly side of Jordan's Alley (so called, lying between Waterloo and Brussels Sts., Easterly side of Brussels Street, Northerly side of Clarence Street, Easterly side of St. Patrick Street, Easterly side of Wentworth Street, and Southerly side of Main Street.

Sixth District—To comprise all that part of the City outside of the Fifth District which lies between and within the Northerly side of Clarence Street,

HAYWARD & Co's,

King and Canterbury Sts., entrance on Canterbury, St. John, N. B.

W. A. LOCKHART, Auctioneer and Commission Agent,

Easterly side of Saint David Street, East side of Pitt Street, and South side Main Street.

Seventh District—To comprise all that part of the City lying to the South of the South side of Main Street, and to the East of the East side of Pitt and Saint David Streets, and to the South of the North side of Clarence Street.

Eighth District—To comprise all that part of the City lying to the Northward of the North side of Clarence Street, to the Eastward of the East side of Brussels, and Northward of the Northerly side of the said Jordan's Alley, and Northward of the Southerly line and bound of the General Public Hospital Grounds.

The rate or prices of Cartage for loading, carrying, and unloading (and housing in certain cases) of goods, wares, merchandize, wood, and other articles from the Market Slip in Kings and Queens Wards, or from any other place within the limits of the first District to any other within the said eighth Districts shall be as follows:

Table of Rates of Cartage in the City of Saint John.

ARTICLES AND WEIGHT.	DISTRICTS.													
	1st.	2d.	3d.	4th.	5th.	6th.	7th.							
	\$ c.	\$ c.	\$ c.	\$ c.	\$ c.	\$ c.	\$ c.	\$ c.	\$ c.	\$ c.	\$ c.	\$ c.	\$ c.	\$ c.
For a load of wood (quarter of a cord),.....	16	18	20	23	25	28	30							
For a load of coals (half a chuldran),.....	25	28	30	33	35	37	40							
For a load containing 1350 lbs. of grain, salt, potatoes, or any other articles measured at loading or unloading, except coals,.....	17	20	22	25	28	30	33							
For a pipe of wine, gin, or brandy, and housing within the door of the first floor,.....	60	63	65	68	70	73	75							
For a puncheon of rum, or a tierce of sugar, from 7 to 10 cwt., and housing,.....	30	33	35	37	40	42	45							
For a puncheon of molasses, a hogshead of sugar, of 10 cwt. or upwards, or a hhd. of tobacco and housing,....	40	43	45	48	50	53	55							
For a hogshead or puncheon of elder, or a load of dried fish of 15 cwt., and storing,.....	25	28	30	33	35	38	40							
For a load of shingles, hoop poles, heading, staves, treenails, smoked fish in boxes, salmon in kits, dry goods, or a load of any other article not herein mentioned, or a hogshead of lime, or a hogshead or crate of earthenware, or two tierces of earthenware, a hogshead of dried fish, two tierces of coffee, or quantity in bags not exceeding 12 cwt., or a load containing six bags of salt, say about 1350 lbs. or a load containing six barrels flour, or five barrels of sugar, fish, beef, pork, turpentine, or elder, or half a ton of iron, or the same quantity of cordage in coil, not exceeding 4 cwt., or a load of any article not herein mentioned,.....	15	18	20	23	25	28	30							
For a 64 gallon cask of wine, rum, gin, brandy, molasses, or porter, or for a load of sand, gravel, or stones, or a load of 4 barrels of any spirituous liquor or molasses,.....	20	23	25	28	30	33	35							
For cables and cordage, in coils above a cwt., or if to coil, per ton, or if for hay, loose, per ton,.....	1 09	1 05	1 10	1 15	1 20	1 25	1 30							
For hay, screwed, per ton,.....	50	54	57	60	64	67	70							
For bricks, per thousand,.....	80	85	90	95	1 00	1 05	1 10							
For lumber, per thousand feet,.....	60	65	70	75	80	85	90							
For the carriage of any article or articles not exceeding half a load,.....	10	13	15	18	20	23	25							

For household furniture, without reference to districts, loading and house
One horse load, 75 cents; more than one horse, \$1.50.

Carriage Makers' Supplies of all kinds at S. HAYWARD & Co's,

106 Prince William Street, Saint John, N. B.

When agreement is by the hour: Single teams, 50 cents; double teams, \$1.00.
For Pony carts, Express carts, and Express waggons, and housing:

DISTRICTS.

1st.	2nd.	3rd.	4th.	5th.	6th.	7th.	8th.
10c.	12c.	14c.	16c.	18c.	20c.	22c.	24c.

For Hand-carts and Porters, and housing:

DISTRICTS.

1st.	2nd.	3rd.	4th.	5th.	6th.	7th.	8th.
10c.	11c.	12c.	13c.	14c.	15c.	16c.	17c.

CARLETON DISTRICTS.

The First District to comprise all that part of Carleton lying North of Rodney Street, and West of Market Place.

The Second District to comprise that space lying beyond the Northward of Rodney Street, extending West to Ludlow Street.

The Third District to comprise the space lying beyond the Second District Northward of Rodney Street, extending West to Watson Street.

The Fourth District to comprise the space lying beyond the Third District Northward of Rodney Street, extending West to the City line.

The Fifth District to comprise the space lying South of Rodney Street, and East of Germain Street.

The Sixth District to comprise the space lying beyond the Fifth District, and beyond the South line of Rodney Street, and extending West to Ludlow Street, and to the North side of Germain Street.

The Seventh District to comprise all the space lying beyond the Sixth District. The rates or prices of cartage for loading, carrying, or unloading (and housing, in certain cases), of goods, wares, merchandize, wood, and other articles on the Western side of the Harbor, from any place within the limits of the first district there to any place within the said several districts, shall be as follows:

DISTRICTS.

3d.	4th.	5th.	6th.	7th.
\$ c.	\$ c.	\$ c.	\$ c.	\$ c.
20	23	25	28	30
30	33	35	37	40
22	25	28	30	33
65	68	70	73	75
35	37	40	42	45
45	48	50	53	55
30	33	35	38	40

RICHARD FARMER,

DEALER IN

ALL KINDS LUMBER,

CEDAR SHINGLES,

SPRUCE AND PINE CLAPBOARDS, &c.,

PORTLAND BRIDGE,

SAINT JOHN, N. B.

King and Canterbury Sts., entrance on Canterbury, St. John, N. B.

AYWARD & Co's,

Auction business done by W. A. LOCKHART,

Table of Rates of Cartage for Carleton.

ARTICLES AND WEIGHT.	DISTRICTS.					
	1st.	2d.	3d.	4th.	5th.	6th.
	\$ c. \$	\$ c. \$	\$ c. \$	\$ c. \$	\$ c. \$	\$ c. \$
For a load of wood (quarter of a cord),.....	13	15	18	20	23	25
For a load of coals (half a chaldron),.....	25	28	30	33	35	37
For a load containing 15 bushels of grain, salt, potatoes, or any other article measured at loading or unloading, except coals,.....	17	20	22	25	28	30
For a pipe of wine, gin, or brandy, and housing within the door of the first floor,.....	60	63	65	68	70	73
For a puncheon of rum, or a tierce of sugar, from 7 to 10 cwt., and housing,.....	30	33	35	38	40	42
For a puncheon of molasses, a hogshead of sugar, of 10 cwt. or upwards, or a hogshead of tobacco, and housing,.....	40	43	45	48	50	53
For a hogshead or puncheon of cider, or a load of dried fish, of 15 cwt., or a common load of household goods, and storing,.....	25	28	30	33	35	38
For a load of shingles, hoop poles, staves, heading, treenails, smoked fish in boxes, salmon in kits, dry goods, or two half-hogsheads lime, or a hogshead or crate of earthenware, or two tierces of earthenware, a hogshead of dried fish, or two tierces coffee, or quantity in bags not exceeding 12 cwt., or a load containing 6 barrels flour, or 5 bbls. sugar, fish, beef, pork, tar, pitch, turpentine, or cider, or half a ton of iron, or the same quantity of cordage in coils, not exceeding 4 cwt., or a load of any other articles not herein mentioned,.....	15	18	20	23	25	28
For a 64 gallon cask of wine, rum, brandy, gin, molasses, or porter, or for a load of sand, gravel, or stones, or a load of 4 barrels of any spirituous liquors, or molasses,.....	20	23	24	28	30	33
For cables and cordage, in coils above 4 cwt., or if to coil, per ton, or if for hay, loose, per ton,.....	1 00	1 05	1 10	1 15	1 20	1 25
For hay, screwed, per ton,.....	79	54	57	60	64	67
For bricks, per thousand,.....	80	85	90	95	1 00	1 05
For lumber per thousand feet,.....	60	65	70	75	80	85
For the cartage of any article or articles not exceeding half a load,.....	10	13	15	18	20	23

For Hand-carmen and Porters for loading and carrying any articles on a handcart, and housing, according to the following scale: For the first district, 5 cents; second district, 6 cents; third district, 7 cents; fourth district, 8 cents; fifth district, 9 cents; sixth district, 10 cents; seventh district, 11 cents.

Board of School Trustees for Saint John.

Hon John Boyd, chairman; Charles H Fairweather, Alexander Lockhart, John V Ellis, E J Wetmore, Boyle Travers, M D, Silas Alward.
John March, secretary.

Public Grammar School Board of the City of St. John.

BOARD OF DIRECTORS.

The Rev the Rector of Trinity Church, St John; His Worship the Mayor, His Honor the Recorder, H W Frith, Hon John Boyd, William Elder, Lester Peters, F E Barker, I Allen Jack.

Head Master—W M McLean, 2nd do., G U Hay, 3rd do., W J Carter.

Commissioners of Sewerage and Water Supply.

A Chipman Smith, chairman; Alex Duff and Thomas M Reed, board commissioners; Gilbert Murdoch, superintendent of works; W Murdoch, Clerk.

S. HAYWARD, & Co., Hardware of all kinds,

HART,

Marleton.

DISTRICTS.

2d.	3d.	4th.	5th.	6th.
\$	\$	\$	\$	\$
15	18	20	23	25
28	30	33	35	37
20	22	25	28	30
63	65	68	70	73
33	35	38	40	42
43	45	48	50	53
28	30	33	35	38
15	18	20	23	25
20	23	24	28	30
00 1	05 1	10 1	15 1	20 1
79	54	57	60	64
80	85	90	95	100
60	65	70	75	80
10	13	15	18	20

carrying any articles on
sale: For the first district,
8 cents; fourth district, 8 cents;
fifth district, 11 cents.

Saint John.

er, Alexander Lockhart,
Silas Alward.

City of St. John.

His Worship the Mayor,
Boyd, William Elder,

3rd do., W J Carter.

Water Supply.

Thomas M Reed, board
of works; W Murdoch,

all kinds,

on purely cash basis—hence no delay in settlement.

engineer; E T Sturdee, clerk and cashier; Thomas C Hennigar and Richard
ely, clerks.

Pilot Commission.

James A Harding, Thomas M Reed, H D Troop, Thomas McAvity, Joseph
Richard, C McLaughlan, jr; J U Thomas, secretary.

Pilots—Thomas Trainor, Samuel Rutherford, George P Mulherrin, James
essely, Edward J Fletcher, Jos Doherty, John Spears, 2nd, John L C Sher-
rd, Thomas J Stone, James Doyle, Henry Spears, John Thomas, Patrick
rainer, James Murray, Henry Thomas, John Scott, John Sproul, Richard
ott, Patrick Conlin, James Reed, jr, John Spears, 3rd, Charles Daley, Wm
ahy, Michael Garrity, Richard Cline, James McPartland, Daniel Daley,
James S Spears, James E Mantle, William Millar, Robert Thomas, William
inn, P G Doody, Daniel Mulherrin, Samuel L Sutton, Alfred Cline,
Artholomew Rogers, Wm Scott, John McAnulty for Musquash.

If any Pilot shall be employed in the removal of any ship or vessel within
the said port or harbor of Saint John, from any mooring ground to any wharf,
from any wharf to any mooring ground, or from one wharf to another
wharf, and such Pilot shall see the said vessel properly secured and moored,
he shall be entitled and receive for such services, as follows:

One dollar fifty cents for vessels not over 100 tons Two dollars for vessels
over 100 and not exceeding 200 tons. Three dollars for vessels over 200 and
not exceeding 300 tons. Four dollars for all vessels over 300 tons and not
exceeding 400 tons, and twenty-five cents additional for every fifty tons such
vessel may measure over 400 tons.

Rates of Pilotage.

The rates of Pilotage for the pilotage district of the Port or Harbor of Saint
John, inwards, shall be as follows:

First district, from Partridge Island to Musquash Head, bearing N W, p.
foot, one dollar.

Second district, from Musquash Head to Point Lepreaux, N W. p. foot, one
dollar twenty-five cents.

Third district, from Point Lepreaux to North Head, Grand Manan, N W, or
North Channel, S E, p. foot, one dollar fifty cents.

Fourth district, from North Head of Grand Manan, or North Channel,
as said, to Machias Seal Island, south or Brier's Island, south-east, p. foot,
one dollar seventy-five cents.

Fifth district, shall be from the outside limit of the fourth district to a bound-
ary with Mount Desert and Cape Sable, Seal Island, bearing north-west
south-east, being the outside limits of the Pilotage District, p. foot, two
dollars twenty-five cents.

Outward Pilotage, from the harbor of the port of Saint John, to outside of
Partridge Island, shall be one dollar twenty-five cents.

Pilotage down the Bay of Fundy, when required, shall be two dollars p. foot
and above the one dollar harbor pilotage outward.

The Boarding Districts and the rates of pilotage for the piloting of vessels
that part of the district of St. John called the harbor of Musquash, shall
be as follows:

Nos. 1 and 2 of the port or harbor of St. John shall be No. 1 district of the
harbor of Musquash, and districts Nos, 3, 4 and 5 of the said harbor of Saint
John shall be Nos. 2, 3 and 4 of the harbor of Musquash. The rates of pilot-
age inwards into the harbor of Musquash shall be for No. 1 District one dollar

King and Canterbury Sts., entrance on Canterbury, St. John, N. B.

W. A. LOCKHART, 106 Prince William Street,

seventy-five cents per foot draft of water, and twenty-five cents additional per foot each district boarded beyond the said 1st district.

That the pilotage dues earned by any pilot for piloting a vessel into or out of the harbor of Musquash shall be collected by the pilot performing the duty making returns of such pilotage duty performed and amount of money earned and pay unto the Secretary and Treasurer twenty-five cents per foot of the outward pilotage so earned.

Time Ball on Northern Tower of Custom House.

The Ball will be hoisted half its elevation each day (Sunday excepted) fifteen minutes before one o'clock. At one minute before one o'clock it will be hoisted its full length; and at one o'clock, mean time, the Ball will be dropped. A Chronometer keeping correct Greenwich time should then show 5h 24m 15s, and the difference between this and the time shown by a Chronometer, is its true error on Greenwich time at the moment. At the above hour of one o'clock when the Ball drops, represents 5h 24m 15s at Greenwich, the error of a Chronometer may be ascertained, no matter where the ship is lying. Masters of vessels arriving at Saint John should compare their Chronometer by the Time Ball, as it will enable them to get the sea rate, which frequently varies from harbor rates. Latitude $45^{\circ} 16' 42''$ North. Longitude in Time 4h 24m 15s West of Greenwich.

GEORGE HUTCHINSON, *Director.*

JOHN JOHNSTON,

101 Princess Street, St. John, N. B.,

HOUSE AND SIGN PAINTER

GLAZIER, &c., &c.

All Business Personally Attended to.

Lowest possible Prices consistent with using GOOD MATERIAL and doing GOOD WORK.

Carriage Makers' Supplies of all kinds at S. HAYWARD & Co's,

has the finest and best located Auction Room in the Lower Provinces.

The following is a description of the Colors displayed from the Signal Station at the Custom House on the arrival of Vessels in the offing:

Description.

For a Ship.

Pennant white with red spot.
 Blue and yellow (four checks.)
 Blue, white, blue (horizontal).

Bark.

Pennant white with red spot.
 Yellow and blue (vertical).
 Red, white and blue (vertical) tri-
 color.
 Pennant red with white spot.

Brig.

Pennant white with red spot.
 Blue, with white cross from corner
 to corner.
 White and blue (vertical).
 Blue and white (sixteen checks).

Brigantine.

Pennant white with red spot.
 Blue, with cross from corner to
 corner.
 White and red (vertical).
 White, blue centre.

Topsail or Three-masted Schooner.

Pennant white with red spot.
 Blue, with white cross from corner
 to corner.
 White and red (vertical).

Steamer.

Pennant white with red spot.
 Blue, with white cross from corner
 to corner.
 Pennant blue with white spot.

Square-rigged Vessel.

Pennant blue with white spot.
 Red with yellow cross (vertical
 and horizontal).
 Pennant white with red spot.
 Blue, with white centre.

Man of War.

C Pennant white with red spot.
L Blue and yellow (four checks).
V White, with red cross from corner
 to corner.

Gun-boat.

D Pennant blue with white spot.
C " white with red spot.
G " yellow and blue.
J Blue, white and blue (horizontal).

Vessel in Tow.

F Pennant red with white spot.
B Red swallow tail (burgee).
L Blue and yellow (four checks).
V White, with red cross from corner
 to corner.

Several Vessels in sight.

C Pennant white with red spot.
S White with blue centre.
H White and red (vertical).

Several Sail.

C Pennant white with red spot.
L Blue and yellow (four checks).
K Yellow and blue (vertical).

Want a Pilot.

M Blue, with white cross from corner
 to corner.
B Red swallow tail (burgee).
H White and red (vertical).

Want a Tug.

P Blue with white centre.
N Blue and white (sixteen checks).

Want Assistance.

H White and red (vertical).
B Red swallow tail (burgee).

In Distress—Want Assistance.

N Blue and white (sixteen checks).
C Pennant white with red spot.

Boat in Distress.

H White and red (vertical).
K Yellow and blue "

For further information see International Code, or enquire at Signal Station. J. J. DRAKE.

For King and Canterbury Sts. entrance on Canterbury, St. John, N. B.

Cash advanced free of charge on goods placed with

Rates for Messages by W. Union Telegraph from St. John.

	Ten words.	Each ad word		Ten words	Each ad word
To any office of the W. U. or Great North-West- ern Tel. Co'y in New Brunswick or N. Scotia,	25c1c	To all W. U. offices in		
To any office of the W. U. or Great North-West- ern Tel. Co'y in Quebec and Ontario,	30c2c	Alabama,		
To P. E. Island,	75c4c	Arkansas,		
To all offices of the Great North-Western Tel. Co. in Manitoba,	\$1.258c	Florida,		
To Newfoundland,	1.0010c	Georgia,		
" Portland, Me.,	35c2c	Kansas,		
" Biddiford, Me.,	35c2c	Louisiana,		
To all other W. U. offices in Maine,	40c3c	Michigan, North,...	\$1.007c
To all other W. U. offices in New Eng. States,	50c3c	Minnesota,		
To Albany, N. Y.,			Mississippi,		
" Brooklyn, N. Y.,	50c3c	Nebraska,		
" New York City, N.Y.			South Carolina,....		
" Troy,			Tennessee,		
To all other W. U. offices in New York,	60c4c	Wisconsin,		
To Jersey City, N. Y.,	50c3c			
" Newark, N. Y.,			To Burlington, Davenport and Dubuque, Iowa,	75c5c
To all other W. U. offices in New Jersey,	60c4c	To all other W. U. offices in Iowa,	\$1.007c
To Philadelphia,	50c3c	To St. Louis, Mo.,	75c5c
To all other W. U. offices in Pennsylvania,	60c4c	To all other W. U. offices in Missouri,	\$1.007c
To all W. U. offices in					
Delaware,	60c4c	To all W. U. offices in		
District Columbia, ..			Colorado,		
Maryland,			Dakota,	\$1.258c
To all W. U. offices in			Indian Territory, ...		
Illinois,			Texas,		
Indiana,	75c5c	Wyoming,		
Kentucky,					
Michigan,			To all W. U. offices in		
North Carrollna,			Arizona,		
Ohio,			British Columbia, ..		
Virginia,			California,		
			Montana,		
			Nevada,	\$1.5010c
			New Mexico,		
			Oregon,		
			Texas, South,		
			Utah,		
			Washington, Terr.,		

SCHOOL BOOKS, Prescribed by the Board of Education, and all other
used in the Maritime Provinces, constantly on hand

WHOLESALE AND RETAIL.

J. & A. McMillan.

S. HAYWARD & Co., Wholesale Hardware and Carriage Stock,

W. A. LOCKHART, for Auction sale.

City of St. John Fire Alarm Telegraph.

No.	LOCALITY OF BOXES.
2	No 2 Engine House, King square.
3	No 3 Engine House, Union st.
4	Cor Garden and Sewell streets.
5	Cor Mill and Union streets.
6	Parker & Nevins', Drug Store, Market square.
7	Cor Pond and Mill streets.
8	Foot Garden street.
9	Foot Union street, East.
10	Cor Peters and Waterloo streets.
11	Cor St Patrick and Union streets.
12	Cor Brussels and Richmond sts.
13	Everitt's Foundry, Brussels st.
14	Cor Brussels and Hanover streets.
15	Cor Erin and Brunswick streets.
16	Cor Union and Carmarthen sts.
17	Waterloo, opposite Golding street.
18	Cor Germain and Church streets.
19	Cor Princess and Charlotte streets.

No.	LOCALITY OF BOXES.
25	Cor Duke and Germain streets.
26	Cor Prince Wm and Princess sts.
27	Head of King street.
28	Cor Duke and Prince Wm streets.
31	Cor King and Pitt streets.
32	Cor Duke and Sydney streets.
34	Cor Wentworth and Princess sts.
35	Queen St, between Germain and Charlotte.
36	Cor Queen and Carmarthen sts.
41	Cor St James and Prince William.
42	Cor Pitt and Duke streets.
43	Cor Main and Carmarthen streets.
45	Cor Britain and Charlotte streets.
46	Cor Pitt and St James streets.
51	City Road, near Skating Rink.
52	Pond st, near Fleming's Foundry.
53	Tisdale's Corner, head South W'f.
61	General Public Hospital.

TOWN OF PORTLAND.

Incorporated A. D. 1871.

Chairman of Town Council—Henry Maher.

Councillors, Ward 1—J E Lingley, James H Price, John A Chesley.

Ward 2—W A Chesley, J R Rigby, Richard Farmer.

Ward 3—John Cochran, J C Robertson, John Kelly.

Ward 4—Arthur McLean, F J Doherty, J V Thurgar.

Ward 5—John Connor, M O Mahoney, Arthur W Howe.

Wm A Moore, treasurer and receiver of taxes; David Tapley, police magistrate; Stephen E Stephens, sitting magistrate; John F Godard, town clerk; Dunlop, supervisor of roads; L W Lingley, J Keltie, M D Austin, assessors. Board of School Trustees—Edwin Fisher, chairman; John Tapley, James Wilson, Thos E Millidge, Henry Maher, Thos McElroy, Alexander Barnhill; Jm Kilpatrick, secretary; Harbor Master—Edward Fanjov.

Sewerage Commissioners—D R Munro, chairman; John Cochrane, D S Roberts; Solicitor—E R Gregory, Esq.

Town of Portland Fire Alarm Telegraph.

No.	Locality of Boxes.
123	Corner of Main and Bridge streets, Indiantown.
124	Main street, head of Long Wharf.
132	Main street, near old car shed, Indiantown.
135	Paradise Row, foot of Main street.
142	Winter street, opposite St. Paul's Church.
154	Corner of City Road and Stanley street.
213	Engine House, Ward No. 1.
231	Douglas Road, near residence of D Tapley.
241	Marsh Bridge.
253	Haymarket Square.
312	Corner of Straight Shore and New Dominion Road.
321	Lower Road, near Chesley's Foundry.
412	Corner of Portland and Camden streets.
421	Police Station, Main street.

The Fire and Canterbury St. entrance on Canterbury St. John. N. B.

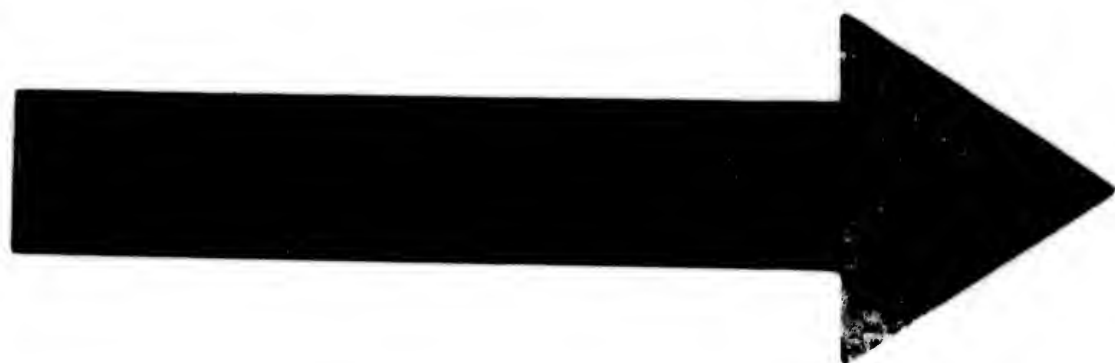

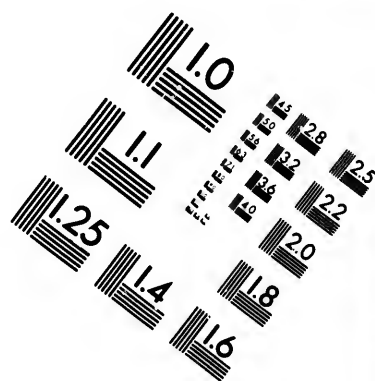
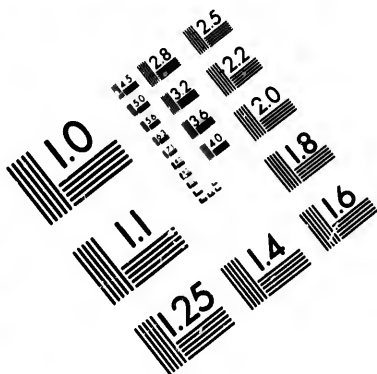
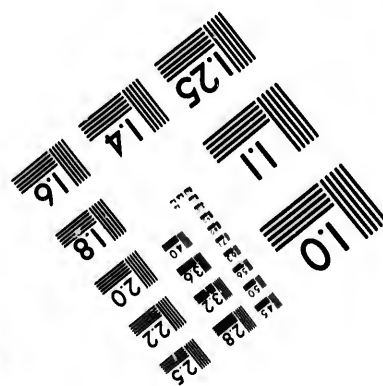
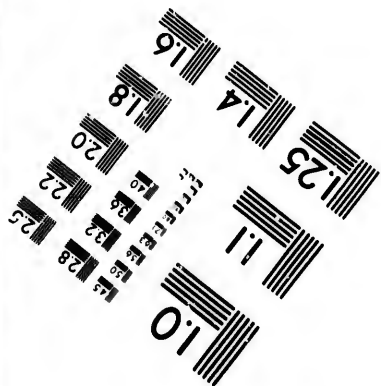
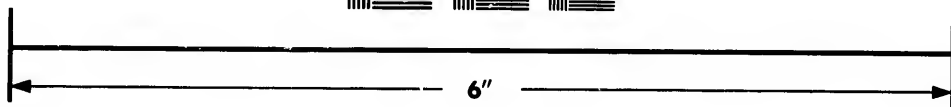
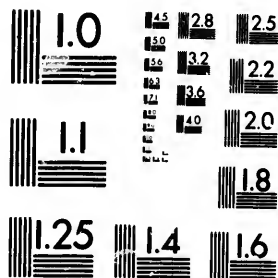

IMAGE EVALUATION TEST TARGET (MT-3)



Photographic
Sciences
Corporation

23 WEST MAIN STREET
WEBSTER, N.Y. 14580
(716) 872-4503

1.5 2.8
1.6 3.2
1.8 3.6
2.0 4.0
2.2 4.5
2.5 5.0

10

All business confidently and promptly attended to by

COUNTY OF ALBERT.

Judge of the County Court—Hon Wm Wedderburn; Saml G Morse, clerk.
 Justices of the Peace—Hon John Lewis, George Calhoun, Robert Wright, John Wallace, James Rogers, Ezra Steeves, James Ryan, W S Hopper,* John Barchard, James Horsman, Thos Colpitts, Lewis E Steeves, William Halle, James Carnwarth, Wm P Robinson, Wm J Reed, Nathan M Bennett, J I Steeves, Peter Duffy, J A Steeves, J Cleveland, jr., Hon A R McClellan, David Stiles, Wm C Pipes, Elisha Peck, G R Smith, Gains Turner, W H Casey, Winthrop Robinson, Thos Smith, Winthrop Akerly, John Matthei, Williams Woodworth, Lewis Beatty, Enoch Dawson, Jno Marshall, George Barnett, James McLatchey, Will E Bishop, John Bennett, Solomon Steeves, C R Smith, J F Taylor,* E S Outhouse, Jno Magee, R E Colpitts, Alex Gilda, W J Mitchell, H B Steeves, David Strong, Joshua Jonah, Thos Matthews, W Gladstone, Ernst Mollins, Jas A Tingley, William H Gross, John Gray, David Oliver, James Reed, Gilbert Brewster, Wm J Smith, William McKee, W A Colpitts, Levi Downey, John Calhoun, Daniel Gray, Edwin Colpitts, Abram Bray, Ezra S Woodworth, Gilbert M Peck, Elisha P Turner, Asa Wells, John Stevens, Alexander W Leeman, Alexander Bailey, Stephen Weldon, Andrew Barrett, John Cairnes, Wm S Colpitt, Hugh Wright, P Moore, D Baizley, R E Steeves, Alex McRae, Chesley Anderson, Asa Steeves, David Cleveland, John Keiver, Joseph McAlmon, Isaiah Tingley, James Wright, James M Reed, John Stewart, John R Russell, Chambers Gaskin, John Haslem, Joseph Haley, Samuel J Calhoun, James Colpitts, Charles Osman, Joseph D Steeves, Thos W Church, David Garland, George Fillmore, Gilbert Chapman, Wm H Steeves, Wm H Jonah, Isaac N Gross, J Trueman Steeves, Minor Reed, Roderick O'Connor, Charles Morris, James M Steeves, Hiram Fillmore, Charles W Anderson, Jas Stevens, John C Tingley, Hugh Steeves, sr, Ezekiel B Ketchum,* Howard D Stevens, Patrick J Carty, jun, Wilfred Beeman, Noah A Wilbur, Patrick Duffy, Chandler Keiver, Thos J Kierstead, George Barber, James S Atkinson, Pringle Kelly.

*** Non-residents.**

High Sheriff—Asael Wells.

Clerk of the Peace, Keeper of the Rolls, and Clerk of the Circuit—S G Morse.

Judge of Probates—George H Steadman, Esq.

Registrar of Probates—S G Morse, Esq.

Registrar of Deeds and Wills—George Calhoun, Esq.

Coroners—W J Lewis, M D, P R Moore, M D, Robert Wright, D M Steeves, Silas Lynds, E Ritchie, William A West, Doctor Murray.

Commissioners for taking Affidavits in the Supreme Court—Geo Calhoun, Elisha Peck, Jas M Stevens, Winthrop Akerly, W P Robinson, John Lewis, Hon A R McClellan, and the Attorneys residing in the County.

Official Assignee Insolvent Acts—George Calhoun, Esq.

Attorneys and Solicitors—Samuel G Morse, Martin B Palmer, Chas A Palmer, Geo H Steadman, Joseph H Dixon, W A Trueman, Esquires.

Commissioners Parish Courts—Hon A R McClellan, and E Peck, Hopewell, John Wallace and D Baizley, Hillsborough; A W Leman and Ezra Steeves, Coverdale; Joseph A Turner and Alfred Stevens, Harvey; W P Robinson and R Colpitts, Elgin; David Cleveland, Alma.

Issuers of Marriage Licenses—M B Palmer, Hopewell; G T Chapman, Coverdale; Jos A Turner, Harvey, Jas Horsman, Elgin; Stephen S Hoar, Alma.

Commissioner for taking Special Bail Supreme Court—Geo Calhoun, Esq.

Commissioners of Sewers for Hopewell—Valentine Smith, Asael Palmer, Gideon Bray, Mariner M Tingley.

W. A. LOCKHART, 106 Prince William Street.

Auctioneers—Edward Daley, Samuel Stewart and Geo Wood, Hopewell;
 Thomas Kinney, Harvey; D Davis, Hillsborough.
 Secretary and Treasurer of Municipality—W O Wright.
 Teacher of Grammar School— Colpitts.
 County Court Terms—3rd Tuesday in June and 2nd Tuesday in November.

CENSUS RETURNS—1880.**Albert County.**

Coverdale,.....	1,486
Hillsborough,	3,012
Hopewell,	2,047
Harvey,.....	1,900
Alma,.....	1,263
Elgin,.....	2,621
Total,.....	12,325

Municipality of Albert County.

J A Colpitts—Warden; W O Wright, Secretary-Treasurer.
 Hopewell—Joseph McAlmon and James Carnwarth.
 Hillsborough—Robert Taylor and Peter Duffy.
 Coverdale—Chambers Gaskin and A E Onthouse.
 Harvey—Will A West and G R Smith.
 Elgin—J A M Colpitts and J McGee.
 Alma—Samuel Edgett and A McRae.

COUNTY OF CARLETON.

Judge of the County Court—James G Stevens; Wm M Connell, clerk.
 Justices of the Peace—David Munro, J A Phillips, James Lockwood,
 Zephaniah Mills, Leonard R Harding, Geo L Raymond,* James R Tupper,
 William T Baird,* Matthew L Phillips, Abner Bull, Jarvis Estey, Stephen
 Burpee, William Hayward, Benjamin L Richardson, John Bubar, John
 Holland Estey, Calvin Churchill, Robert A Hay, William Lindsay, Richard
 Bull, Anthony Kearney, Alex Kirkpatrick, Charles Shea,* James Jordan,
 Edwin R Parsons, William Forrest, Hugh Cowperthwaite, Amos Dickenson,*
 Elisha Shaw, Hamilton Yerxa,* Cornelius Connolly, John Bennett, James
 Ebbett, Isaac S Carvill, Wm Reed, Isaiah B Rideout,* Alexander Hawthorne,
 George Milberry, George Wade, George Squires, William Tompkins, George
 Thos Hartley, Warren C Bull, John T Allan, Harris H Hobbs, Simon Cum-
 mins, James Grover,* John D Ketchum, Alexander Lindsay, DeLancy Tomp-
 kins, Edw J Smith, Norris Best,* Wm F Dibblee, John Fisher, George W
 Boyer, Isaac Wortman,* D F Merritt, James H Jacques, John Leary,* Scott
 Emery, Hugh Montgomery, John Wolverton, Samuel H Shaw, Andrew Ste-
 nson, James Bridges, Gilbert W Vanwart, Howard Debeck,* Oliver Hemp-
 ell, Richard Holmes, Geo Hartley, Bartholomew Lynch, Wm Hale, John
 McLaughlan, John McBride, Jas H Lunn, Isaac Williams, Charles P Connell,
 George Stickney, David S Gibson, John Giberson, Ivory Kilburn, Richard
 McKinney, John Harper, Joseph Crawford, John Boyd, Thos Lindsay, Jas
 McLean, Hugh Millar, Wm H Brittain, Wm Neil, Aaron Perkins, Edward
 Gray, Moses Boyer, George W Hovey, W L Drier, Frank Rankine, James
 Boyer, David M Giberson, T B Trafton, Thomas Longstaff,* Charles Mc-

Cor. King and Canterbury Sts., entrance on Canterbury, St. John, N. B.

With superior facilities and many years experience in the auction business

Dougall, Silas T Plummer,* G L Cronkite, George W Wheeler, Charles Rodgers, Lewis P Fisher, Francis E Good, Charles Kearney, Thomas M Cobbett, Charles W Clarke, Alexander Hall, Edward M Boyer, James Connell, Thomas Fulton, Amos E Hartley, Joseph Watson (Wicklow,) William Harmon, John Carnett, Gilbert L Corey, Cyrus Simmons, Charles D Drie, Charles Belyea* (Rockland,) Edwin Phillips, John Lafferty, William Decon, John S Leighton, John Wallace, Joseph McGee, Amos D Shaw, Roger McElroy, Robert Belyea (McCafferty Settlement,) Richard Ahern, Albert Estabrooks, Charles E Clark, David Wiley (Aberdeen,) Archelaus Carpenter, William Currey (Richmond,) Henry B Taylor, Thos Jones, James Baker, A Tyler Thompson,* Randolph K Jones, Henry T Scholey, Albert Orser, Robt Brown, Francis Cluff, Amos D Hartley, James Watson, Jas Hatfield, Albert C Smith,* Bela B Shaw, Wm Hamilton, Wm W Snow, Joseph York, Walter Hay, Wm W Hammond, James Simonson, Geo W White, Matthew Hutchinson, Amos H Hayward, John Scott, John Simpson, Chas R Upton, Allison B Connell, Allison C Phillips, Richard B Ketchum, Colin King, John Johnson, D McLeod Vince, James McLintock, Charles A Harmon, Charles Gallagher, Richard Wheeler, George W Melville, John H Raymond, Charles Burpee, James Lipset, Burril N Shaw, John E McCready, Thomas Bohan, Johnstone A Saunders, Stephen Taylor, Levi Everitt, Richard D Pearson, John Y Hoyt, John R Tompkins, Alex Thompson, Wm Skillen, David Smith, Seth Milberry, Edwin R Squires, William B Mills, Alfred E Gallop, Charles O'Donnell, Wm Dibblee, C L Tilley, Alex G Lindsay, Richard Croft, Joseph Merithew, Alfred D Shaw, Zebulon Connor, John McKeen, Geo L Holyoke, Chas West, John McCaffrey, James N Farley, John Graham, John Clancy, Andrew Caldwell, Anthony Kilfoil, John M Tedfore, Geo M Shaw, Daniel Courser, David Phillips, Josiah R Murphy, Williamson Fisher, S Crandall, R. R. Fleming and James Doherty, Esquires.

*Those marked * have left the County.

Assignee under Insolvent Act of 1875—D C Courser, Esq.

Clerk of the Circuits—A B Connell, Esq.

High Sheriff—Fred R Jenkins Dibblee, Esq; Wm W Hammond Deputy

Clerk of the Peace—Wm M Connell, Esq.

Surrogate—Lewis P Fisher, Esq.

Registrar of Probates—John C Winslow, Esq.

Registrar of Deeds and Wills—David Munro, Esq; Donald Munro, Deputy

Commissioners for taking Affidavits in the Supreme Court—Lewis P Fisher,

Geo Connell, John C Winslow, Wm M Connell, R K Jones, S B Appleby,

James A Phillips, Daniel C Courser, A B Connell, William Fisher, and

Josiah R Murphy.

Issuers of Marriage Licenses—W M Connell, Howard B White, G R Bohan, Hugh Millar and Wentworth Winslow, Esquires.

Notarys Public—Lewis P Fisher, George Connell, John C Winslow, Wm M Connell, S B Appleby, Danl C Courser, A B Connell and C O'Donnell, Esquires.

Commissioners for taking Special Bail in the Supreme Court—Jas R Thompson, and David Munro, Esquires.

Practising Attorneys—L P Fisher, D L Dibblee, George Connell, John C Winslow, Wm M Connell, R K Jones, Stephen B Appleby, D C Courser, A B Connell, Josiah R Murphy and Wm Fisher, Esquires.

Commissioners of Parish Civil Courts—Wm W Hammond, Woodstock D McLeod Vince, Northampton; Ivory Kilburn, Richmond; James Bridge, Peel; James Simonson, Wakefield; Charles R Upton, Simonds; Samuel

W. A. LOCKHART, cannot fail to give satisfaction.

the auction business

W Wheeler, Charles
rney, Thomas M Con
oyer, James Connell
Wicklow,) William
ons, Charles D Drier
afferty, William De
Amos D Shaw, Roge
Richard Ahern, Alber
, Archelaus Carpen
s Jones, James Bake
choley, Albert Orse
Watson, Jas Hatfield
V Snow, Joseph Yor
eo W White, Matthe
upson, Chas R Upton
um, Colin King, Joh
A Harmon, Charles
n H Raymond, Char
eady, Thomas Boha
, Richard D Pearson
i Skillen, David Smit
fred E Gallop, Char
Richard Croft, Josep
eKeen, Geo L Holyok
Graham, John Clanc
Geo M Shaw, Daniel
son Fisher, S Crandl
res.

Shaw, Brighton; John Simpson, Aberdeen; George W White, Wilmot; Jas
Phillips, Kent; Matthew Hutchinson, Wicklow.
Trustees of Grammar School—Rev Thomas Neales, W M Connell, D F
Merritt, Rev Geo Seely.

Police Magistrate—W Dibblee, Esq.

Coroners—George Stickney, George West, Charles R Upton, Wm L Drier,
John T Allan, Samuel Watts, Chas P Connell, M D, Theodore H Estey, Richd
ort, Thomas B Trafton, Nehemiah Tompkins, Richard B Ketchum, Elijah
Shaw, James A Phillips, John R Haggerman, M D, John Y Hoyt, Colin
King, W H Morehouse, Newton R Colter, M D, W F Bruce, M D, G L Cronk-
e and Wentworth Winslow, Esquires.

Auctioneers—Alanson Payson, James H Jacques, Wm F Dibblee, Simon
McLeod, Wallace W Hay, Wm W Hammond, John McCaffrey, Wm Dibblee.

CENSUS RETURNS—1880.**Carleton County.**

Woodstock,.....	1,994
Richmond,.....	2,334
Wakefield,.....	2,075
Simonds,.....	981
Wilmot,.....	2,081
Wicklow,.....	2,207
Kent,.....	3,001
Aberdeen,.....	1,399
Peel,.....	1,192
Brighton,.....	2,496
Northampton,.....	1,128
Woodstock, town,.....	2,487

Total,23,365

Municipality of Carleton County.

, Esq.

W Hammond Deputy

Donald Munro, Deputy
Court—Lewis P Fisher,
K Jones, S B Appleb
, William Fisher, a

ard B White, G R Bu

John C Winslow, Wm
and C O'Donnell, Esq
eme Court—Jas R Tu

George Connell, John
ppleby, D C Courser,
res.

Hammond, Woodstock
hmond; James Bridg
on, Simonds; Samuel

rriage Stock, etc.

Warden—R D Pearson; Secretary-Treasurer, R K Jones; Auditor, Samuel
atts.

Councillors—Woodstock, G R Ketchum and W W Hay; Wakefield, C J
aw and John Harper; Richmond, Alex Kirkpatrick and J T Hoyt;
orthampton, D S Gibson and D J A Shea; Brighton, S E Campbell and C
Snow; Peel, C A Hannon and Jas McIsaac, Aberdeen, E S Gilmore and
m Hemphill; Kent, R D Pearson and C E Gallagher; Wicklow, A Cald-
ell and John A Owens; Wilmot, C A West and Colin King; Simonds, G W
elville and J H Raymond.

David F Merritt, collector at Woodstock; James H Jacques, H T Scholey,
collectors at Centreville; Charles Kearney, preventive officer at Florence-
le; John C Winslow, postmaster; John H Watt, assistant postmaster; Geo
Burt, overseer of fisheries.

Town of Woodstock.

Randolph K Jones, Esquire, Mayor.

Simon McLeod and Bartholomew Lynch, Councillors, Queen's Ward.

John McLaughlan and W Bayard Belyea, Councillors, King's Ward.

W H Everitt and Robert Bailey, Councillors, Wellington Ward.

James H Jacques, town clerk.

J R Hanson, town marshal.

Williamson Fisher, treasurer and receiver of taxes.

Cor. King and Canterbury Sts., entrance on Canterbury, St. John, N. B.

Best Auction Prices always obtained by

COUNTY OF CHARLOTTE.

Judge of the County Court—James G Stevens, Esq; Geo S Grimmer, clerk.
 Justices of the Peace—David Mowatt, J Grimmer, John Farmer, Hen Webber, Claudius Messinet, Daniel Sullivan, W H Chaffey, George Fountain, John E Messinet, Hugh Ludgate, John Marks, George P Knight, Augustin Bancroft, John A Henry, Chas Bradley, Samuel McFarlane, Thomas Barr, Thomas Cotterel, Isaac Justason, James Russell, Zechariah Chipman, Hugh Cullinan, James Murchie, Geo S Grimmer, John McLeod, Magnus Gree, George Mck, Robert Stevenson, Charles M Gove, George Allen, A W Smith, Rex M King, James E Lynnot, Wm H Stevens, Thomas T Odell, Nehemiah Marks, Samuel H Whitlock, George F Stickney, Jeremiah Hanson, Daniel Crilley, Levi Young, John McIntosh, Thomas Black, John Orr, Joseph Donald, Joseph Simpson, Charles F Clinch, James R Bradford, Charles E Hatheway, Henry Hitchings, John S Magee, Hugh Morrison, Isaac Newton, Hayden Guptill, Abraham Young, Samuel Johnston, Tobias Gilmour, Isaac McElroy, Peter Mills Abbot, Samuel Darling, Luke Byron, James Boug, Nicholas Carter, James McGill, Oscar Hanson, John Reynolds, Chas McGee, John G Lormier, Henry Smith, jr, Henry Leeman, John McCutcheon, Archibald Nixon, J A Moore, Alfred Maxwell, James Murphy, James Brown, Alex McMinn, Robert Towers, Charles Stewart, William T Dickey, James Buchanan, John C Weatherby, Wm Connor, Capt James Maxwell, Charles McGuire, Jno McKeeman, Robt A Stewart, Hugh McAdam, Alex J McCar, Asa L Hitchings, Wm Trundale, Jas Gillispie, Irving B Carlyle, Harris Getchell, Daniel H Maxwell, Joseph A Taylor, Frederick M Murchie, Richardson, John Mowatt, Jesse C Bartlett, John W Mann, John Peacock, Lewis A Mills, W W Grimmer, G W Peake, Lorenzo McLeod, W F Alexander, W A Fraser, Geo McSorley, James Smart, Charles A McKay, Gideon Hanson, Gideon K Wetmore, Ed Carrol, J S Doherty, Jas McVicar, Judge Joice, John Cummins, Chas Savage, Chas N Vroom, Francis Osburn, Esq.

Clerk of the Circuits—G S Grimmer, Esq.

High Sheriff—Alexander T Paul, Esq.

Clerk of the Peace and Keeper of the Rolls—G S Grimmer, Esq.

Judge of Probates—B R Stephenson, Esq.

Registrar—S H Whitlock, Esq.

Registrar of Deeds and Wills—Harris H Hatch, Esq.

Commissioners for taking Affidavits in the Supreme Court—Abraham Young, John McIntosh, Edmund Dagget, and all Attorneys of the Supreme Court.

County Treasurer—William Whitlock, Esq.

Commissioners for taking Bail—S H Whitlock, Geo S Grimmer, Esq. St Andrews.

Notaries Public—John F Grant, James G Stevens, jr, James Mitchell, Lewis A Mills, M McMonagle, W C H Grimmer, St Stephen; Geo S Grimmer, B R Stevenson, St Andrews; James Bolter and Geo McSorley, St George.

Commissioner under the Absconding Debtors' Act—S H Whitlock, Esq.
 Official Assignee Insolvent Act 1875—Henry Hill, Esq.

Coroners—David Mowatt, Samuel T Gove, M D, Dr D Gemm, Thomas Justason, Thomas Dick, M D, Hubert McLaughlan, M D, Dr Cameron, Dr Myshall, M D, H P Reynolds, M D, J A Wade, M D, Harry Gove, M D.

Auctioneers—S H Whitlock, G F Campbell, S F Nesbitt, C E O Hatheway, James Bolton, S C Irish, Richard Dyer.

Issuers of Marriage Licenses—Geo S Grimmer, St Andrews, Thomas Barr, St George; John Farmer, Campobello; Rev W S Covert, Grand Mar, Hon Geo F Hill, St Stephen.

W. A. LOCKHART, for goods sold by him.

CENSUS RETURNS—1880.

Charlotte County.

Clarendon Parish,	182
Lepreaux,	534
Pennfield,	1,064
St George Parish and Town,	3,412
St Patrick,	1,123
Dumbarton,	1,000
St Andrews Parish and Town,	2,128
St Croix,	747
St David,	1,864
St Stephen Town,	2,338
St Stephen Parish,	1,163
Milltown,	1,564
Upper Milltown,	318
Dufferin Parish,	316
St James,	2,697
Deer Island,	1,661
Campobello Parish,	1,160
Grand Manan,	2,616
Total,	26,087

Municipality of Charlotte County.

Warden—Thomas T Odell, Esq.

Secretary—George S Grimmer, Esq.

Auditor—W C H Grimmer, Esq.

Councillors—Thos T Odell, Robert Stevenson, St Andrews; Wm Douglas, St W Peake, St James; Marcus Upton, Harrison Getchell, St Stephen; J Moore, Robert Smith, St David; John W Stevenson, James H Dyer, St Patrick; James Russell, David Johnson, St Croix; S C Irish, Abraham Gung, St George; John Peacock, Robert McKinney, Dumbarton; James Lord, John A Henry, West Isles; Robert M Graham, J A Moran, Clarendon; John McBride, T Sidney Hannah, Dufferin; William E Tatton, R H Graham, Grand Manan; John Wilson, Calvin Brown, Campobello; H P Arnolds, C H Hanson; Lepreaux, Louis Holmes. Samuel McKay, Pennfield; James H Ganong, town of St Stephen; W W Graham, town of Milltown; David W Porter, town of Upper Mills.

Charlotte County Agricultural Society—Robert Stevenson, Esq., president; J T Paul and James Russell, Esquires, vice-presidents; John S Magee, secretary-treasurer; Geo S Grimmer, Esq, and Messrs William Rollins, John McFarlane, George Mowatt, James McFarlane, John Mowatt, J M Gery, and Charles Kennedy, committee of management.

St Croix Agricultural Society—Judge Stevens, president; J G Stevens, jr, secretary.

St Patrick Central Agricultural Society—Patrick McLaughlan, president, John Monohan, secretary; J W Stevenson, treasurer.

St George and Pennfield Agricultural Society—James E Lynott, president; John Irish, secretary-treasurer

St. King and Canterbury Sts., entrance on Canterbury, St. John, N. B.

by

E.

Geo S Grimmer, clerk
John Farmer, Henry
ey, George Fountain
P Knight, Augustin
rlane, Thomas Barry
riah Chipman, Hug
Leod, Magnus Gree
ge Allen, A W Smith
as T Odell, Nehemia
miah Hanson, Dani
ohn Orr, Joseph Do
Bradford, Charles E
orrison, Isaac Newto
Tobias Gilmour, Isa
Byron, James Boug
Reynolds, Chas McGe
nn McCutcheon, Arch
Murphy, James Brow
William T Dickey, Jam
James Maxwell, Char
Adam, Alex J McCa
ng B Carlyle, Harris
erick M Murchie, Ro
V Mann, John Peaco
McLeod, W F Alex
es A McKay, Gideon
y, Jas McVicar, Jude
Francis Osburn, Esq

Grimmer, Esq.

sq.

Supreme Court—Abraham
Attorneys of the Supreme

Geo S Grimmer, Esquire

ns, jr, James Mitch
Stephen; Geo S Grimmer,
McSorley, St George
—S H Whitlock, Esq
Esq.

Dr D Gemm, Thomas
M D, Dr Cameron, Dm
Harry Gove, M D.
Nesbitt, C E O Hather

Andrews, Thomas B
S Covert, Grand Ma

and Carriage Stock.

Every attention paid to trade Auction sales by

COUNTY OF GLOUCESTER.

Judge of the County Court—Wm Wilkinson, Esquire; T DesBrisay, Clerk.

Justices of the Peace—Hon John Ferguson, Wm Taylor, Jos Sewell, J Meahan, Geo Smith, John E O'Brien, Charles Meahan, James Smith, Rob Brown, Hon Robert Young, William Davidson, James G C Blackhall, Marion Hache, John Foley, Matthew Parrot, Henry Augustine McCulloch, Wm Ferguson, Patrick Whalen, John Louis Legere, H A Somany, Kenn F Burns, John Kerr, Richard Sisk, Francis Scott, Adam Sutherland, Pat J Foley, Anthony Rainey, James McGinley, Robert C Caie, Gustave Dur Jonathan Doran, Thos Hall, Thos Boudreau, Joseph L Bishop, Sam'l N Nap Thomas Scaton, Thectine Blanchard, Onesimus Blanchard, Perry J Comm Jerome Roy, Francis Meahan, John Ferguson, jr, Charles T Carter, Ja Thompson, Thos Loane, jr, Jos Poirier, Francis Alexandre, jr, John You Patrick Ryan, Augustus S Sutherland, Nathan Richey, Justinian Savoy, Walsh, Philip Rive, Robert Armstrong, Juste Hache, William Alexan Prospere E Paulin, Robert Moody, George McConnell, Murdock Harper, Hickson, John Millar, Samuel Gammon, sr, Charles Bosse, Albert T Car D Gustavus MacLaughlan, Thos Ahier, Joseph Sewell, jr, Bernard Comm Wm Archier, Alexander Morrison, Edward Hornibrook, Jeremiah Muzer Peter DeGrace, Jerome Boudreau, Charles F Brisson, Alex Boyd, John Au Francis J McManus, John Nichol, Jos Roy, sr, Sylvian Cormier, Jas Barry, Jas R Landry, Peter U Landry, Sylvester Theriau, Richard Millar, Steph Clancey, John Morrison, John Colman, jr, John Powers, Adolphe Ha John Jago, Hugh Galbraith, Alexis Landry, Patrick Foley, sr, Thos Ca Philip McNally, Camille Godin, Phileman Boudreau, J J O'Hearn, John Brandon, John Curry, Lamont R Doucett, John Young, jr, A R Young, J Hornibrook, Oliver Robicheaud, Richard Young, Jeremiah Fitzpatrick, P P Hachey, Richard Smyth, Wm W Smyth, Romain W Robichaud, Olive Therrien, E R Losier, Francis Walsh, John De LaGarde, Peter Landry John Scott, Mark Godin, Wm R Payne, Pierre P Frenette and Jas Hoy Esquires.

Clerk of the Circuits—Theophilus DesBrisay, Esq.

High Sheriff—Laman R Doucett, Esq.

Clerk of the Peace and Keeper of the Rolls—Theophilus DesBrisay, Esq.

Surrogate—Theophilus DesBrisay, Esq.

Registrar of Probates—D G McLaughlan, Esq.

Registrar of Deeds and Wills—James McGinley, Esq.

Stipendary Magistrate—D Gustavus McLaughlan, Esq.

Stipendary Magistrate at Caraquet—James G C Blackhall, Esq.

Coroners—Joseph Sewell, Wm Ferguson, D G McLaughlan, G C Black and Gideon M Duncan, M D, Esqs.

Master of the Grammar School—George Mesereau, B A.

Trustees and Directors of the Grammar School—Theophilus DesBrisay, Hon John Ferguson, John Kerr and James Hickson, Esqs.

Barristers, Attorneys and Notaries Public—Theophilus DesBrisay, MacLaughlan, T Swayne DesBrisay and John J Harrington.

Commissioners for taking Bail and Affidavits in the Supreme Court—Robt Young, Jas G C Blackhall, John Young, John Kerr, Henry A Sorn

Commissioners for taking Affidavits in the Supreme Court—The Barr and Attorneys practising in the County.

Issuer of Marriage Licenses—A S Sutherland, Esq.

Commissioner under Acts 38 Victoria, chapters 4 and 5—John Kerr, Esq.

S. HAYWARD & Co., Hardware of all kinds,

W. A. LOCKHART, Auctioneer, 106 Prince William Street.

Fishery Officers—Jas Hickson, Esq, Bathurst; Juste Hache, Esq, Caraqueet.
Agent for Lloyds—

Members of Board for the Management of Tracadie Lazaretto—Hons W
Edderburn, P A Landry and M Adams.

Auctioneers—Wm Taylor, Hon Robert Young, John Kerr, Philip Rive,
Prosper E Paulin, John E Baldwin and Robert B Vail.

Commissioners for Parish Courts—Bernard Commeau, Esq, Beresford; D G
MacLaughlan, Esq, Bathurst; Prosper E Paulin, Esq, Caraqueet; Jonathan
Moran, Esq, Shippegan; Joseph Sewell, Esq, Inkerman; Wm Archer, Esq,
Samarez; John Foley, Esq, New Bandon; Henry A Sormanay, Esq, Shippe-
gan; J G C Blackhall, Caraqueet; Oliver Robicheaud, Belledune.
Consul for Sweden and Norway—John Sivewright.

CENSUS RETURNS—1880.**Gloucester County.**

Beresford,.....	3,636
Bathurst,.....	4,806
New Bandon,.....	2,390
Inkerman,.....	1,804
Samarez,.....	2,819
Caraquet,.....	3,837
Shippegan,.....	2,322

Total, .. 21,614

Municipality of Gloucester County.

Councillors—John Chalmers, jr, John Aubec, Beresford; John E O'Brien,
Samuel Melanson, Bathurst; Francis Scote, Patrick Foley, sr, New Bandon;
Joseph Sewell, jr, Juste Hache, Caraqueet; Wm Welsh, Jas Barry, jr, Inker-
man; William Taylor, Adolphe Hache, Shippegan; John Young, Justinian
Roy, Samarez. John Sivewright, Secretary-Treasurer.

Sittings of Municipal Council—Third Tuesday in January and first Tuesday
July.

COUNTY OF KENT.

Judge of the County Court—Hon Bliss Botsford; James D Phinney, Esq,

Justices of the Peace—Thos W Bliss, Hon David Wark, Wm Hanington,
Burns, Jas Girvan, Terrance Curran, John Jardine, jr, John Robertson,
Brait, Horatio Smith, Lewis B Allain, Chas Gosselin, Luke Johnson,
Bourgeois, sr, Jas Lucas, Alex McWilliams, Stephen Briggs, Robert
Wn, Thomas Stephenson, John Stevenson, Edward Walker, Alexander
an, John Ford, Owen McInerney, John Harnett, Theophilus Bilodeau,
les Cormey, Samuel Jerway, Simon Allen, Michael McFadden, Herbert
g, Alex Robertson, Thadeus Gallant, Andrew Bourgeois, Thomas Por-
Thomas Coats, John C Ross, John T Caie, John Potter, Auguste Renaud,
inque Legere, Charles Richard, Peter Daigle, Joseph L Richard, Jule
uin, Henry O'Leary, James Hannah, Marcel Barrio, Miles Smith, Dan'l
ary, Alexis Gouguin, Nicholas Muzerall, Peter Robicheau, Jas Hernet,
r LeBlanc, Anthony, Girouard, John McKee, Jaddus Goggan, Daniel
beaud, Wm Bowser, jr, Angus McLean, Andrew Dunn, Robert Clark,

King and Canterbury Sts., entrance on Canterbury, St. John, N. B.

Household Furniture, Merchandise, Manufactured Goods, &c., received

Anthony Roach, R Hutchinson, Joseph Bernard, Robt Douglass, Robt Ma
Isaac W Doherty, Eustache Melancon, W B Weldon, William Johnston, (C
caine), Vincent Bourk, Bernard Gorman, Lazar Guelmont, John Dickins
Edmund Hutchinson, John Taylor, Robert Doherty, Charles Y Walker, Jol
Murray, James F Atchinson, Benj F Bailey, James M Girouard, M D Conno
Adams G McLellan, Richard Sutton, Sebastian Babineau, Michael Sav
Jude LeBlanc, B F Wetmore, D R Grierson, J P Kay, Peter Tibb
L Dangle, Thomas Anderson, Peter Muzera, Pacifique O Belliveau, Leslie
Bailey, Robert H Atkinson, Jean Francois Richard, Henry P Warman, J
Morton, John Cochrane, John W Harnett, Calexte Richard, Clement Daig
David L Landry, Manas Dunlay, Cagitan Caisey, Charles LaBourgue, W
Andrew Black, Alexander Falconer, Martin Grassy and G A Girouard, Esq.

Clerk of the Circuits—Robert Hutchinson, Esq.

High Sheriff—Antoine Girouard, Esq.

Clerk of the Peace and Keeper of the Rolls—Robert Hutchinson, Esq.

Collector of Customs—John Rusk, Esq.

Judge of Probates—J D Phinney, Esq.

Registrar of Probates—Robert Caie, Esq.

Registrar of Deeds and Wills—Thomas Wetmore Bliss, Esq.

Issuer of Marriage Licenses—Robert Hutchinson, Esq.

County Treasurer—Kenneth B Forbes, Esq.

Stipendiary Magistrate—Thomas W Bliss, Esq.

Coroners—Horatio B Smith, Isaac W Doherty, M D, Wm Johnston, Jan
C Moody, M D, Damien Bourgeois, Rufino A D'Ollaqui, Alex P Landry, M
Esquires.

Notaries Public—The Attorneys practising in the County and T W Bl

Medical Attendant on the Marine Hospital—I W Doherty, M D.

Auctioneers—Richard Sutton, Jacob Ferguson, Nathaniel Hutchins
Edmund Hutchinson, Robert Phinney, Wm Wheaton, Wm J Smith, J
Robertson, James McDougall, John Hutchinson, William B Deacon.

Inspector of Schools—Valentine Landry.

Consul for Sweden and Norway—R Hutchinson.

CENSUS RETURNS—1880.**Kent County.**

Carleton,.....	1,232
Acadieville,.....	778
St Louis,.....	2,135
Richibucto,.....	4,079
Weldford,.....	3,615
Wellington,.....	3,519
St Mary's,.....	2,904
Dundas,.....	3,383
Harcourt and Huskisson,.....	973

Total,.....22,618

COUNTY OF KING'S.

Judge of the County Court—Wm Wedderburn, Esquire; Alfred E Mc
Esquire, Clerk

Justices of the Peace—A C Evanson, John C Price, Robt McCully, Cr
Langstroth, Elias S Freeze, Weeden Fowler, D M Campbell, Elijah A Per
Walter B Scovil, James W Nowlan, Samuel Foster, John H Wright,

S. HAYWARD, & Co., Hardware of all kinds.

ods, &c., received

and sold at Auction by W. A. LOCKHART, 106 Prince Wm. Street.

Douglass, Robt Main
William Johnston, (C
ont, John Dickinson
Charles Y Walker, Joh
irouard, M D Conno
eau, Michael Savoy
Kay, Peter Tibid
O Belliveau, Leslie
Henry P Warman, J
hard, Clement Daig
Charles LaBourgue, W
d G A Girouard, Esq

Hutchinson, Esq.

liss, Esq.
Esq.

, Wm Johnston, Jan
ui, Alex P Landry, m

e County and T W Bl
Doherty, M D.
Nathaniel Hutchins
on, Wm J Smith, Jo
liam B Deacon.

880.

.....1,232
..... 778
.....2,135
.....4,079
.....3,615
..... 3,519
.....2,904
.....3,383
..... 973
.....22,618

S.

quire; Alfred E Mel

ce, Robt McCully, C
mpbell, Elijah A Per
r, John H Wright,

all kinds.

Micheau Keator, R S Foster, Nelson Arnold, Wm Pearson, Wm A Stockton,
Wm B McKiel, Wm McLeod, Philo M Raymond, Nathaniel Belyea, Wm
Buchanan, John O Dann, James Cookson, Zebulon Connor, Jas A Fenwick,
Wm Keith, Geo H Wallace, John Erb, John McIntyre, Daniel McLachlan,
John Urquhart, Wm S Teakles, Robert Morrison, William Baskin, T Oliver
Arnold, John C. Goddard, William Deniston, Joseph D Baxter, George Flew-
elling, George Barnes, David McKenzie, Henry Piers, jr, Peter Brennan,
Peter Dunn, Patrick McBriarty, John Carroll, Nathaniel H Deveber, Geo
Holmes Kierstead, J Murray Nase, Wm S Frost, Simeon Hatfield White,
John Moore, Oswell N Price, Murray B Keith, Ebenezer Stockton, James
Campbell, Nicholas P Wannamake, James W Smith, Wm Barnes, David
Smith, Jas Douglas, Henry W Purdy, Benj Gray, John M Raymond, Wm
Thomas, Lewis Folkins, Caleb Fenwick, Jas A Sinnott, Chas Hazen, Chas M
Hunt, Geo Whitfield Sharp, Justus Henry Gray, Daniel C Perkins, G Hudson
Flewelling, Wm J Brittain, Edward Mayes Spragg, Jas C Coates, George L
Good, George Z Parlee, George Morton, James Wolsey Raymond, John
Darling, Edwin B Beer, John J Woodward, Alfred Markham, Neil McLaugh-
lin, Jacob I Kierstead, Daniel Jones, Robt Marshall, Wm O Theal, George
Wightman, Jas A Davie, John W Cauldfield, Alex M Woodman, Gilbert
erry, John Mills, Abram M Mabee, John E B McCready, Miles Jenkins,
James Miles, John M Stockton, James J Brien, John E Ryan, Jas E Moore,
Michael Hanley, Alexander McLeod, Chas Snodgrass, Thos Warrell, Robt
Pimpson, John Linton, James Kingston, Amasa Kennedy, Geo Inch, John S
Haze, C Douglas Fairweather, C Lemuel Coates, Roland A Morton, Peter
Holder, Hy S Parlee, James Gordon, John W Cookson, Joseph H Dickson,
William H White, Justus Pickett, Felix McGuire, D Beverly Hatfield, J A
Smith Kierstead, Abram B Hayes, Chas I Keith, Samuel C Thorne, Wm H
Freighton, Edwd M Chambers, John O'Shea, Samuel E Frost, John Davidson,
Daniel P Campbell, George T Seely, Thomas Souther, Robert Polley, Daniel
Robertson, Robert Myles, James W Freeze, Joseph McBay, Andrew Malcolm,
George A Worden, Patrick W Ryan, Thos W Kierstead, Justus S Wetmore,
James Givan, John H Mace, Wilford D Fowler, Thos Blanch, Wm McKee,
Wm W Folkins, Tyle Price, Howard Holder, Geo Downey, Jas Douglass,
George Wightman, James A Moore, and Peter Campbell, Esquires.

Stipendiary Magistrate—Geo H Wallace, Esquire.

Clerk of the Circuits—John H Cother.

High Sheriff—Samuel N Freeze, Esquire.

Deputy Sheriff and Gaoler—James W Sproul

Keeper of the Rolls, Judge of Probates, and Clerk of the Peace—George

F.

Registrar of Deeds and Wills—George Barnes.

Deputy Registrar of Deeds and Wills—James W Sproul.

Registrar of Probates—James Cookson, Esquire.

Coroners—S Z Earle, A C Evanson, James Wetmore, jr, Adino Paddock,
Purdy, Rufus A Stockton, John Wilson, John M Raymond, Allan McLeod,
George Rex Price, William Keith, Wm B McKiel, Foster McFarlane, M D,
Anna Burnett, M D, Robert Morrison, Wm Keith, John Brady, M D, Robt
Vail, Peter Brennan, Wm Buchannan, James A Fenwick, Frederick U
Pherson, D Beverly Hatfield, John H Raymond, Jas A Moore, Peter
Campbell, George H Johnson, M D, Charles Murray, M D, John H Ryan, M D,
James A Moore, D T McLellan, Esquires.

Commissioners for taking Affidavits and Bail in the Supreme Court—John
Price, S Foster, J W Nowlan, Philo M Raymond, James Cookson, Nelson

King and Canterbury Sts., entrance on Canterbury, St. John, N. B.

W. A. LOCKHART, attends Auction Sales

Arnold, Geo Barnes, J A S Kierstead, A S White, A E McLeod, F E Morton, and J R McMonagle, Esquires.

Commissioners under chapter 38 Consolidated Statutes, Insolvent Confined Debtors—George Barnes.

Issuers of Marriage Licenses—Wm Baskin, James Cookson, Chas M Hunt, J A S Kierstead, Robert D Boal, and Silas M Freeze, Esquires.

Notaries Public resident in the County—F E Morton, A S White, J R McMonagle, A E McLeod.

Auctioneers—E S Freeze, Wm H White, E Perkins, Abraham Johnson, jr, Wm Keith, Jas E Fryers, Isaac Pearson, Joseph D Baxter, Joseph Belyea, T G Barnes, W M Teakles, Samuel Gosline, Noah Keith, J McNaught, J Sharp, B L Crawford, G Downey, D M Johnson, Douglas Fairweather, Samuel Foster, James W Nowlan, and John E Ryan; George H Whiting, Greenwich.

Trustees of Grammar School—Rev W Walker, J D M Keator, John Flewelling, Jas A Fenwick, Levi N Sharp, Jas Cookson, and Peter Brenan.

Teacher of Grammar School—John Raymond.

Commissioners of Parish Civil Courts—Wm Buchannen, Westfield; Wm B McKiel, Greenwich; John McIntyre, Kars; John Woodward, Rothesay; J D M Keator, Hampton; J Douglas Baxter Norton; Wm J Brittain, Springfield; William Barnes, Upham; Weeden Fowler, Hammond; Elias S Freeze Cardwell; Wm Keith, Havelock; Caleb Fenwick, Studholm.

Board of Arbitrators—George Barnes, John M Raymond, J A Fenwick Robert E McLeod, and W T Britain.

CENSUS RETURNS—1880.**King's County.**

Westfield,.....	1,372
Greenwich,.....	929
Kingston,.....	2,184
Rothesay,.....	1,267
Hampton,.....	1,298
Kars,.....	544
Springfield,.....	2,160
Norton,.....	1,856
Upham,.....	1,421
Hammond,.....	921
Sussex,.....	3,584
Waterford,.....	1,460
Cardwell,.....	1,413
Studholm,.....	3,113
Havelock,.....	2,094

Total,.....25,617

Municipality of King's County.

Warden—J W Cauldfield; Secy-Treas—Geo Otty; Auditor—G H Flewelling

Councillors—Henry A White, Isaac Bonnell, Sussex; Gideon McLeod, John Moore, Cardwell; Jas Moore, Wm Creighton, Waterford; David Sinnott, A F Kierstead, Studholm; John Mace, Chas F Keith, Havelock; G Scovil, J A Kierstead, Springfield; W H Baxter, Samuel E Frost, Norton; R W Forsyth, James Douglas, Hammond; G L Taylor, Fred M Spry, Hampton; Joseph Dixon, James Nixon, Rothesay; G W Titus, H G Fowler, Upham; J W Caulfield, N Waters, Westfield; G W Palmer, W Holm, Kars; J O Dann, Robt Williams, Kingston; Geo Inch, Albert LeB McKelvey, Greenwich. Council meets 3rd Tuesday in January and last Tuesday in June.

at Residences, Stores and Warehouses.

COUNTY OF MADAWASKA.

Judge of County Court—James G Stevens, Esq ; A Rainsford Balloch, Esq.
Clerk.

High Sheriff—J F Rice, Esquire.

Clerk of the Peace—A Rainsford Balloch, Esquire.

Judge of Probates—Barry R Plant, Esquire.

Clerk of the Circuits—Barry R Plant, Esquire.

Parish Court Commissioners—R S Pelletier, St Francis ; Honore Cyr, St Hilaire ; Barry R Plant, Madawaska ; Thomas Chasse, St Jacques ; Henry Gagnon, St Basil ; Abraham Perron, St Ann ; D O Burgoine, St Leonard.

Justices of the Peace—John F Rice, Hilaire Peltier, Angure Bernier, Florent Fournier, Peter Micehead, Joseph Martin, George A Bois, S C Hudon, John Lynch, Henry Gagnon, Joseph Albert, Francis Levesque, Levite Theriault, Dr Xavier Bernier, T M Richards, P A Babin, D O Bourgoine, Raphael Albert, Hubert Rossignoll, Magloine Albert, Prudent Gagnon, Matthias Nadeau, R S Pelletier, Jas Smith, Vital F Thibadeau, Cyral Poitras, Michael LeBell, Stephen Hafey, Thos Chasse, E T Byram, John Hartt, J T Hodgson, John Lynch (St Basil), Victoria Albert, P O Byram, Abraham Perron, Honore Cyr, Barry R Plant, Jesse Baker, Dennis Cyr, Placide Albert, Docite Nadeau, Theophile Levisque, Basil Beaulieu, Beloni R Violet, and Cyprien Pelletier, Esquires.

Barristers and Attornies—A R Balloch and Barry R Plant, Esquires.

Notary Public—A Rainsford Balloch, Esquire.

Registrar of Probates—Hilaire Peltier, Esquire.

Registrar of Wills and Deeds—Hilaire Peltier, Esquire.

Inspector of Schools—W G Gaunce, Esquire.

County Secretary—A Rainsford Balloch, Esquire.

County Treasurer—Alexie Cyr, Esquire.

County Auditor—Hilaire Peltier, Esquire.

Coroners—John Lynch, S C Hudon, Edwin A Kelly, Matthias Nadeau, and Hilaire Peltier, Esquires.

Commissioners to Solemnize Marriage—J T Hodgson, Edwin A Kelly, and John Baker, Esquires.

Issuers of Marriage Licenses—Thomas Emmerson, Stephen Hafey, and P O Byram, Esquires.

Commissioners for taking Affidavits to be read in the Supreme Court—A Rainsford Balloch, Barry R Plant, and John T Hodgson, Esquires.

Municipality of Madawaska County.

Warden—John T Hodgson, Esquire.

Councillors—Christoph Parent, Basil Beaulieu, St Leonard ; Levite Theriault, Honore Smith, St Basil ; Milton Dayton, Maxim Martin, Madawaska ; David Rosseau, Baptisto Guimond, St Jacques ; Pierre Miceaud, Oliver Chasse, St Hilaire ; Mathias Nadeau, Docite Nadeau, St Francis ; Denis Cyr, Raymond Thibadeau, St Ann.

SCHOOL BOOKS,

Prescribed by the Board of Education, and all others used in the Maritime Provinces, constantly on hand,

WHOLESALE AND RETAIL.

J. & A. McMILLAN.

King and Canterbury Sts., entrance on Canterbury, St. John, N. B.

Out-door Sales of every description solicited, and promptly

NORTHUMBERLAND COUNTY.

Judge of the County Court—W Wilkinson, Esq; Samuel Thomson, Esq Clerk.

Justices of the Peace—Richard Hutchison, Peter Mitchell, Wm Muirhead, John McRae, Hiram Freeze, John Williston, John Pallen, Burk Archibald, Wm M Kelley, John Lawlor, Alex K McDoagall, George A Blair, Thomas Gillespie, John Noonan, Wm Park, Jas Fish, Neil Gordon, David Johnston, Robert Falconer, George Burchill, Alex Saunders, Duncan Davidson, John Johnston (Tabusintac), Alex Loggie (Burnt Church), John Fairley, William Swim, Peter Esson, John Nevin, Charles Sargeant, Jesse G Harding, Robert Call, Alex Jassamine, Wm Falconer, Vital Allan, James T Griffin, Jacob C Gough, Adam D Sherrieff, Michael Searle, Wm Williston, Jabez B Snowball, Wm Masson, jr, John G Layton, Enoch Flett, John Caie, Bartholome Stapleton, John Brown, Richard Hocken, William Murray, Arthur Wright, Malachi Dwyer, Francis J Letson, Joseph R Goggin, James Edgar, Donald McLauchlan, Wm McRae, Avarad Hutchison, Chas C Watt, Francis E Winslow, Robt Brown, Harvey Finney, Patrick Farrell, Wm Ennis, Thos Ambrose, Jas McGee, John McNaughton, John McKay, Jas Fitzpatrick, Wm G Greigton, Prudence Robicheau, Matthew Savoy, Duncan Morrison, Robt Whitne, David Summers, Wm McKay, Justus Furleigh, Alex Mills, James Graham, Daniel McMillan, John McLaggan, John Curran, Robert Swim, John Arl, Alex Dermott, Robt Jordan, Wm T Underhill, jr, Chas Donalds, Charles Lyons, John Sullivan, Maurice O'Donnell, John McCormack, Thomas Flaigher, Robt Johnston, sr, Richard Davidson, Francis Fraser, John Maltb, Donald McBeath, Robert Loggie, jr, Ralph Fayle, Enoch Bamford, Lew Dunphy, John Scovil, John Campbell, John Newman, Wm Hartt, Francis McKnight, sr, John R Nicholson, Wm C Jones, Robt Bean, John Johnston (Napan), Jas Johnson, Wm S Brown, John Rice, Jas Robinson, Alexander McKenzie, Henry Swim, David Bamford, John O'Brien, Alfred C Smit, Thos Troy, C Millar, Augustin A Richard, Alex Sutherland, James Somer, David Petrie, Edw R Whitney, Francis Jardine, John Ellis, John McTavish, Patrick Murphy, Jasper Maddox, Geo Sutherland, Alex Atchison, Jared Tzer, Thos Bailey Williston, Patrick Fitzpatrick, Geo Fowlie, Thomas Phelan, Wm McNaughton, jr, John McDonald (Little Branch Glenelg), Daniel Crimin, Geo B Frazer, Geo Petrie, Joseph Simpson, Romain Savoy, Jas Bow (Oak Point), Louis P Robicheau, Alex Martin, Charles Fish, John Ferguson, John Sadler, John C Miller, E Lee Street, Samuel McCully, Wm Wyse, John Fotheringham, Michael S Benson, Edward Dalton, John Fish, William Cop, Joseph McLean, jr, Michael Ryan, Jeremiah O'Sullivan, John Doolan, Thos Mullan, Geo Brown, Patrick O'Shaughnessy, Michael Savoy, Joseph Chaplin, Daniel Lewis, Charles S Ramsay, Geo Stephens, Allan A M Saunders, James Robinson, James Harnett, Thos C Miller, Anthony Adams, John Buckle, John Haines, John Pond, jr, and Benoier Russell, Esquires.

Clerk of the Circuits—Samuel Thomson, Esquire, Q C.

High Sheriff—John Shirreff, Esquire.

Clerk of the Peace and Keeper of the Rolls—S Thomson, Esq, Q C.

Judge of Probates—Samuel Thomson, Esq, Q C.

Registrar—G B Fraser, Esq.

Registrar of Deeds and Wills—John Lawlor, Esq.

Coroners—Allan A Davidson, Robert B Wasson, Edward Rogers, John Benson, John Thompson, M D, B N T Underhill, John Pallen, M D, John Pond, John Johnston, Joseph Chaplin, William P Bishop, J B Freeman, M D.

S. HAYWARD & Co., Wholesale Hardware, Carriage Stock, etc.

attended to by **W. A. LOCKHART**, 106 Prince William Street.

and promptly

TY.

uel Thomson, Esq.

nell, Wm Muirhead

en, Burk Archibald

e A Blair, Thomas

on, David Johnston

can Davidson, John

hn Fairley, William

e G Harding, Robert

mes T Griffin, Jacob

ston, Jabez B Snow

n Caie, Bartholome

rray, Arthur Wrig

ames Edgar, Donal

Vatt, Francis E Wi

Ennis, Thos Ambros

patrick, Wm G Greig

rrison, Robt Whitne

Mills, James Grah

ert Swim, John Arb

as Donalds, Charles

McCormack, Thomas

s Fraser, John Malt

noch Bamford, Lew

Wm Hartt, Francis

Bean, John Johnst

Robinson, Alexand

rien, Alfred C Smi

erland, James Somet

Elliis, John McTavis

x Atchison, Jared T

owlie, Thomas Phela

Glengel), Daniel Cri

nain Savoy, Jas Bow

Fish, John Fergus

ully, Wm Wyse, Jo

n Fish, William Co

n, John Doolan, Th

avoy, Joseph Chapl

A M Saunders, Jan

Adams, John Buckl

ires.

C.

son, Esq, Q C.

Edward Rogers, Joh

hn Pallen, M D, Jo

op, J B Freeman,

Phineas Williston, John M Curdy, M D, Alfred C Smith, M D, Daniel McMillan, John McDonald, M D, Joseph Chaplin, and C C Watt, Esquires.

Commissioners for taking Bail and Affidavits in the Supreme Court—Rich'd Davidson and Wm Park, Esquires.

Barristers, Attorneys and Notaries Public—Allan A Davidson, Q C, Samuel Thomson, Q C, Michael Adams, W A Park, and E P Williston, Esquires, Newcastle; Daniel Ferguson, Richard Carman, L J Tweedie, J B Fraser, Andrew H Johnson, Richard B Adams, and A A Davidson, jr, Esqs, Chatham.

Issuers of Marriage Licenses—Samuel Thomson, Joseph R Goggin, and Daniel McMillan, Esquires.

Commissioners for Parish Court—George B Fraser, Chatham; Wm Masson, Newcastle.

Auctioneers—Robert T Miller, Charles Marshall, John Fish, Robert Blake, Adam D Sheriff, James Johnston, W Wyse, and Charles C Watt.

Revenue Officers—Daniel Ferguson, Collector, Chatham; James T Griffin, Waiter, Searcher and Locker; P R Haddow, Collector; D McGruar, Waiter, Searcher and Locker, Newcastle.

Consuls—Norwegian, Hon R Hutchinson; Prussian, Edward Hutchinson, Esquire; United States, R R Call, Esquire.

Chatham Gas Light Company—Richard Hocken, Esquire, President; Wm Muirhead and Dr J Pallen, Directors.

CENSUS RETURNS—1880.

Northumberland County.

Alnwick,	2,646
Newcastle,	4,209
Northesk,	1,538
Southesk, ..	1,093
Ludlow,	750
Blissfield, ..	902
Blackville, ..	2,065
Derby,	870
Nelson,	2,725
Chatham,	5,765
Glenelg,	1,463
Hardwick, ..	1,083

Total, 25,100

COUNTY OF QUEEN'S.

Judge of the County Court—James Steadman, Esq; J R Curry, Esq; Clerk. Justices of the Peace—Geo W Hoben, Chas Keith, Chas P Wetmore, Jos Perkins, Joseph Coy, Thos Harrison, John R Earle, John Goldfinch; Dan'l Smith, Gildert Perry, Chas E Langan, Benj Boal, Jesse Clark, William Malone, Francis Woods, Walter S Butler, Thomas W Carpenter, Isaac B Snell, W H White, James Humphreys, George Smith, Henry Todd, R P Lamans, Gilbert Wiggins, T Leonard, Charles Murray, Robert Phillips, Jas Harrison, John Corbett, Ebenezer Williams, Allen McDonald, Chas Stewart, E McLean, Geo N Golding, Thos E McDonald, Geo Simpson, Isaac C Spee, Nathaniel B Cottle, Geo McDonald, Samuel L Peters, Benj S Palmer,

Dr. King and Canterbury Sts., entrance on Canterbury, St. John, N. B.

Large Stock, etc.

All Sales promptly settled with cash, at

Thos Hetherington, Joseph F Hoben, James Quinn, Geo Mills, Robt Slipp, Joseph Pennery, Geo Worden, Daniel Palmer, Daniel C Stillwell, Duncan McLean, Chas F Cody, A Judson Estabrooks, Richard C Barton, James Reid, T Wm Perry, Wm V White, Geo Colwell, Peter Knight, Micah Y Cox, Sam M Starkey, John H Kelly, Charles Perkins, Archibald Carpenter, Jas Wilson, C H Kingston, Moses S Moore, Carey Estabrooks, William Hawkshur, Thomas O'Donnell, Peter Lingley, Abraham L Bailey, Isaac B McGregor, James Gardiner, George Dunn, G R Vincent, John S Belyea, Samuel Martin, Henry J DuVernet, Howard Alward, George Kirkpatrick, John W Forshaw, Solomon Thorn, Geo P Hogan, H J Clarke, David Long, Henry McCread, T M Wetmore, Wm Tilley, Freeman Alward, John Parkhill, Reid Slipp, Wm J Nickerson, Archibald McAllister, James W Roberts, Geo H Clark, Amasa Wood, James Smith, Robert Ward, James W Hazelwood, John Flowers, and James Currier, Esquires.

High Sheriff—W S Butler, Esquire.

Clerk of the Circuits—T R Wetmore, Esq.,

Clerk of the Peace and Keeper of the Rolls—T R Wetmore, Esq.

Judge of Probates—T R Wetmore, Esq.

Registrar of Probates—James R Currie, Esq.

Registrar of Deeds—Robert T Babbitt, Esq.

Receiver of Royalties for Queen's and Sunbury—John Maynard.

Commissioner under Attachment Law—R T Babbitt, Esq.

Assignee in Bankruptcy—Caleb F Fox.

Public Notaries—T R Wetmore, C A Harding, and J R Curry, Esquires.

Barristers and Attornies—T Robert Wetmore, Charles A Harding, James R Curry, Caleb F Fox, and T M Wetmore, Esquires.

Issuers of Marriage Licenses—T R Wetmore, Wm H White, Hiram Cook, and B S Palmer, Esquires.

Coroners—R T Babbitt, Geo W White, John Murphy, S V White, Ambrose Palmer, Edward W Slipp, Robert D Akerley, Samuel R Stewart, Mays C Isaac, Isaac C Burpee, Malcolm C McDonald, M D, Micah Y Cox, Abraham Wigglesworth, Thomas H Pearson, Sydney A Dibblee, James G C Hetherington, T William Perry, and John G Nugent, Esquires.

Commissioners for taking Special Bail in the Supreme Court—Chas Keith, Robert T Babbitt, David Ferguson, and George H Jones, Esquires.

Commissioners for Affidavits to be read in the Supreme Court—T R Wetmore, Charles A Harding, James R Curry, Caleb F Fox, Robert T Babbitt (Gagetown), Thomas Leonard (Petersville), John Goldfinch, Isaac C Burpee (Chipman), Chas Keith (Brunswick), Joseph B Perkins (Petersville), Geo N Golding (Wickham), Samuel L Peters (Hampstead), Charles E Lang (Chipman), and T M Wetmore, Esquires.

Commissioners of Parish Courts—Thos Medley Wetmore, Gagetown; T M Leonard, Petersville; Geo J Worden, Wickham; Isaac C Burpee, Chipman; Nathaniel B Cottle, Cambridge; Carey Estabrooks, Canning; Solomon Thorn, Brunswick; Benjamin S Palmer, Hampstead; Geo E McLean, Waterbury; Thomas Hetherington, Johnston.

Auctioneers—Archibald McAllister, David Ferguson, Edward Simpson, James Gardiner, Gagetown; John Armstrong, Wm Hogshaw, Thomas Leonard, Canning, Petersville; James Pearson, Johnston; Isaac Vanwart, Wickham; Walter S Butler, Canning; Lawrence O'Leary, Charles Keith, Brunswick; Thomas Dykeman, N B Cottle, Cambridge; I S Vanwart, Hampstead; William Perry, and Wm Somerville.

Gagetown and Petersville Railway—Francis Woods, Esq, President; R. H. Hetherington, Esq, Secretary.

Carriage Makers' Supplies of all kinds at S. HAYWARD & Co's, Gagetown.

106 Prince William Street, by W. A. LOCKHART.

Babbitt, Esq., Vice-President; John Palmer, Secretary; Jas W DeVeber, Treasurer; Chas N Skinner, Solicitor. Directors—W S Harding, M D, R Burpee, Francis Woods, Edward Simpson, and Robert T Babbitt, Esqrs. A Monthly Probate Court for Queen's County is holden at the Judge's office in the Town of Gagetown on the Third Tuesday in every month, at which the officers will be in attendance. Applications for Probates of Wills and Administrations to be made at any other time.

CENSUS RETURNS—1880.

Queen's County.

Petersville, parish,.....	2,319
Gagetown,.....	1,177
Hampstead,.....	1,368
Wickham,.....	1,212
Cambridge,.....	1,482
Canning,.....	1,005
Waterborough,.....	1,449
Johnston,.....	1,735
Brunswick,.....	499
Chipman,.....	1,772

Total,.....14,016

Municipality of Queen's County.

Warden—Joseph Hoben, Esquire.

Auditor—Peters, Esquire.

Secretary-Treasurer—E Simpson, Esquire.

Freeman Alward, Samuel McDonald, Brunswick; Daniel Palmer, R P Mans, Canning; John McD Belyea, Abiather Camp, Cambridge; Robert Richardson, Wm McAllister, Chipman; Joseph Hoben, Charles H Ebbett, Gagetown; Reid Slipp, J S Moore, Hampstead; Thos W Perry, Thos Herson, Johnston; Peter Lingley, W Bell, Petersville; Jas F Roberts, Johnville, Waterboro'; Isaac W Carpenter, L S Vanwart, Wickham.

COUNTY OF RESTIGOUCHE.

Judge of the County Court—Wm Wilkinson, Esq; Jas S Morse, Esq, Clerk. Justices of the Peace—Adam Ferguson, Hon William Hamilton, John Millan, John McMillan, jr, Robert Ferguson, Charles Murray, Patrick McLe, Donald McAllister, Patrick Doyle, jr, William Hamilton, 2nd, John McLe, Alex Laing, Archibald McKenzie, sr, William Mott, David Sadler, Joseph Windo, Thos Kerr, David Ritchie, jr, Peter Hamilton, jr, James McLe, Malcolm Patterson, John Quinn, Andrew Harvie, Wm Jamieson, John Duncan, jr, John Adams, Paul Devereaux, Lawrence Lepoint, George McLe, James S Morse, Adam Duncan, Hugh Miller, Angus McLean, jr, John Stewart, Thos Hayes, Jas McMillan, Angus L Sinclair, John Dawson, John Ultican, Alex McKay, Archibald Chisholm, James B McKenzie, John Mowatt, J W Cullen, John S Bassett, Jas Moffat, John Jardine, James McLe, John McKeish, and John Gereau, Esquires.

Sherk of the Circuits—James S Morse, Esquire.

WARD & Co's, King and Canterbury Sts., entrance on Canterbury, St. John, N. B.

No charge for storage of Goods for Auction sale, by

High Sheriff—Wm H Phillips, Esquire.
 Clerk of the Peace and Keeper of the Rolls—J S Morse, Esquire.
 Judge of Probates—James S Morse, Esquire.
 Registrar of Deeds and Wills—John Barberie, Esquire.
 Registrar of Probates—John Barberie, Esquire.
 Issuer of Marriage Licenses—J C Barberie, Esquire.
 Auditor—David Ritchie, Esquire.
 Supervisors of Roads—Robt Sinclair, James Jamieson, and John Colledge.
 Commissioners for taking Bail in the Supreme Court—Charles Murray and
 Adam Ferguson, Esqrs, Campbellton; Wm Montgomery, Esq, Dalhousie.
 County Treasurer—Wm Montgomery, Esquire.
 Commissioners for Parish Courts—David Sadler, Dalhousie, William Mc
 Addington; John McMillan, Colburn; Andrew Harvie, Dunham.
 Teacher of Grammar School—Alexander Ross, Esquire.
 Auctioneers—Jas S Morse, Robert Moffat, and Thos F Kenney, Dalhousie.
 Wm Mott, Campbellton.
 Revenue Officers—William Montgomery, port of Dalhousie, Collector; J
 Stewart, Waiter, Searcher and Locker; Wm Jamieson, Preventive Officer.
 Jno Jardine, Deputy Treasurer. A B Chamberlain, Waiter, etc, Campbellton.
 Jas McMillan, New Mills. Wm Doyle, Jacquet River.
 Coroners—James S Morse, Allen McKendrick, Wm Disbrow, M D, Sam
 Shaw, M D, Victor J A Vernor, M D, Geo A Balcom, M D.
 Fishery Wardens—Albert LeVirge, Cross Point; Alex McPherson, Dal
 housie; John Hamilton Charlo; James McMillan, Jacquet.
 Restigouche Agricultural Society—William Montgomery, President; J
 Murchey and Alex Dickie, Vice-Presidents; Alex Stewart, Sec'y-Treasurer.

CENSUS RETURNS—1880.**Restigouche County.**

Eldon,.....	154
Addington,.....	1,870
Dalhousie,.....	2,353
Colborne,.....	89
Durham,	1,783

Total,.....7,058

Municipality of Restigouche County.

James McNiesh and James Moffat, Dalhousie; John Jardine and V
 Doherty, Addington; John Callegan and Thomas Hayes, Durham; Geo
 W White and Donald Kerr, Colborne.

COUNTY OF SUNBURY.

Judge of the County Court—James Steadman, Esq; Geo J Bliss, Clerk.
 Justices of the Peace—Hon R D Wilmot, Thos A Beckwith, T N Gil
 Thos Hart, John Glasier, Stephen Estabrooks, Chas Tracey, Charles J B
 Geo F Estabrooks, Chas Brown, Chas Burpee, Thomas Wright, Robt L
 James E Mitchell, George M Adams, Wm E Hoyt, John C Seely, Ch
 H Clowe, A Addison Stirling, Archibald Harrison, Charles Duffy, C
 Curry, John Henry DeWitt, Jeremiah Tracey, James Miller, Jas E Sim
 Wm McLean, John Stone, Wm E Perley, Adam Noble, Frederick W B

Carriage Makers' Supplies of all kinds at S. HAYWARD & Co's,

sale, by

W. A. LOCKHART, 108 Prince William Street.

e, Esquire.

e.

n, and John Culleg

—Charles Murray a

ry, Esq, Dalhousie.

housie, William M

e, Dunham.

ire.

F Kenney, Dalhous

lthousie, Collector; M

on, Preventive Office

aiter, etc, Campbell

r.

A Disbrow, M D, Sam

M D.

Alex McPherson, D

acquet.

omery, President; J

ewart, Sec'y-Treasure

880.

..... 154

.....1,870

.....2,353

..... 89

.....1,783

.....7,058

County.

John Jardine and W

ayes, Durham; Ge

Y.

Geo J Bliss, Cler

Beckwith, T N Gil

Tracey, Charles J B

as Wright, Robt Li

John C Seely, Ch

Charles Duffy, C

Miller, Jas E Sim

le, Frederick W B

AYWARD & Co's,

II N Harding, Wm Harrison, David H Smith, Thos P Taylor, Amos
 ampson, George Grass, Amasa Carr, Thomas Bridges, jr, Chas Knox, Thos
 Caffery, David Morrow, Wm Currie, Parker Glasier, Joseph Whittaker,
 nglas Chase, Geo Lindsay, Richard Hughes, Daniel T Resse, Jno E Smith,
 ard Burpee, Wm Alcorn, Dennis McClusky, Daniel McKenzie, Rainsford
 Foster, John Resse, Patrick Coleman, John T Miles, Edwin Street, Chas
 ter, John Sowers, Fred'k D Smith, John D Wilmot, Geo W Hoben, Isaac
 enson, Constantine McNiell, Alfred Bunker, George F Grass, Jas Shields,
 as Clarkson, Daniel Haslem, Thos B Roberts, David Duplessey, T E Smith,
 har Graham, George Armstrong, A L Matthew, James Fowler, James S
 rmond, G G Sleep, James Hamilton, Nathan P Day, James Poweys,
 rry Grass, Esquires.

rk of the Circuits—Charles W Beckwith, Esquire.

gh Sheriff—Henry B Mitchell, Esquire.

rk of the Peace—George J Bliss, Esquire.

dge of Probates—Thomas A Beckwith, Esquire.

egistrar of Deeds and Wills and of Probates—J Clarkson, Esquire.

uer of Marriage Licenses—Moses H Coburn.

ommissioners for taking Affidavits—Thos A Beckwith and C H Clowes.

ommissioners of Parish Courts—Thos A Beckwith, Burton; Thos P Tay-

Sheffield; John D Wilmot, Lincoln; Thos E Smith, Blissville; Charles

rey, Gladstone; John Miller, sr, Northfield; Chas Brown, Manguerville,

ceiver of Royalty for Sunbury and Queen's—John Maynard.

roners—Gerhardus Clowes, Moses H Coburn, John R Seely, Henry Rees,

ert Ferguson, John T Bailey, H B Mitchell, Thos Taylor, David W Hartt,

H Kelley, George A Perley, and George F Grass.

uctioneers—Geo C Nevers, Thos A Beckwith and James L White.

shery Warden—George W Hoben.

me of holding Circuit Court—Tuesday next after the fourth Tuesday in

ber.

he terms of the County Court are as follows: The third Tuesday in Janu-

and June, and on the Wednesday next after the second Tuesday in Oct.

CENSUS RETURNS—1880.**Sunbury County.**

Blissville,.....	894
Gladstone,.....	1,034
Lincoln,.....	917
Burton,.....	1,677
Sheffield,.....	894
Northfield,.....	687
Manguerville,.....	548

Total,..6,631

Municipality of Sunbury County.

arden—John F Hoben, Esq.

retary-Treasurer—James Hamilton.

itor—David S Duplisea.

ncillors—John F Hoben, Geo E Armstrong, Burton; Adam Noble, R

mot, jr, Lincoln; D E Smith, Andrew Dunn, Blissville; C H Kingston,

racy, Gladstone; Hanford Brown, G A Perley, Manguerville; Henry L

, C J Burpee, Sheffield; Robert Linton, Wm Fowler, Northfield.

King and Canterbury Sts., entrance on Canterbury, St. John, N. B.

For all kinds of Auction business, call first

COUNTY OF VICTORIA.

Judge of the County Court—Jas G Stevens, Esq; Dennis B Gallagher, Clerk of the Circuits—W Fred Kertson.

Justices of the Peace—Ben Beveridge, John Costigan, Jas Tibbits, H Baird, Barnabas Armstrong, Abraham C Hammond, Joshua G Gibb, Ezekiel Hutchison, Jas Bishop Wm Everett, Adam J Beveridge, Wm M house, Duncan Reed, Samuel Bishop, Dan Hopkins, James Bishop, Fred Brown, Ward C Burpee, Alex Watson, John Jenkins, Lewis Pickett, Sam Young, William B Beveridge, Joseph Barnes, Allan Reed, William W Oliver Curliss, George Murchison, T Curry, Isaac Gaunce, G T Baird, Fraser, S C Manzer, John Z Brown, S S Vandine, M B Cox, G W Day, R Daigle, Charles McClusky, Osborn Rainsford, G Thibadeau, J A Mann, Caughy, S Armstrong, A D Olmstead, R W L Tibbits, H P Peterson, Brayall, jr, Richard E Everett, Leonard Kelly, Ben Kilburn, David B Thomas Watt, J Magison, John Mitchell, John McDougald, H C Fuller, J C Lawson, J A Armstrong, Peter Watson, John Hetherington, J Downey, H K Hiscock, Thomas Cameron, John Bedell, A J Perley, J Craig, W F Kertson, F W Brown.

Sheriff—Albert D Olmstead, Esquire.

Keeper of the Rolls and Clerk of the Peace—D B Gallagher.

Judge of Probates—W Fred Kertson, Esquire.

Registrar of Probates—A D Olmstead, Esquire.

Registrar of Deeds and Wills—John C. McClusky, Esquire.

Commissioners for taking Special Bail—B Beveridge, Adam Beveridge, John Costigan, C A Hammond.

Issuers of Marriage Licenses—Wm Everett, H P Peterson, Esquires.

Abolishment and Imprisonment of Debtors Act—Robt H Davis.

Commissioners for taking Affidavits in the Supreme Court—John Costigan, B Beveridge, W Fred Kertson, D B Gallagher, F W Brown, C A Hammond, and R H Davis.

Commissioners for Parish Courts—F W Brown, Esquire, Grand Falls Barnes, Esq, Andover; H P Peterson, Esq, Drummond; Moses Craig Perth; John Ryan, Esq, Gordon.

Board of Valuators—James E Porter, Chas McClusky, and John Ryan.

Interim Assignee under Insolvent Act of 1875—John C McCluskey, Andover.

Coroners—E Hutchinson, R W L Tibbits, T T Beveridge, M D, W Grover.

Notaries Public—D B Gallagher, W F Kerston; R H Davis, Andover.

Attorneys—D B Gallagher, Andover; W F Kertson, Grand Falls.

Collectors of Customs—F W Brown, Esq; Sub-Collector, George A Baird, Preventing Officer, George Baird.

Auctioneers—John McCluskey, Lewis Pickett, and F W Brown.

Trustees of the Grammar School—George T Baird, Rev L A Hoyt, Beveridge, Joseph Barnes.

Teacher of the Grammar School—W D Grover.

Commissioners under Free Grant Act—S A Cameron, Tilley Settlement, H Brewer, Trout Brook; H P Petersen, Denmark; John Smith, Sissin.

S. HAYWARD & Co., Wholesale Hardware and Carriage Stock

at 106 Prince William Street.

CENSUS RETURNS—1880.

Victoria County.

St Francis,.....	1,600
St Hilarie,.....	893
Madawaska,	966
St Jacques,	776
St Basil,	1,350
St Anne,.....	1,911
St Leonard,.....	2,190
Grand Falls,.....	1,534
Drummond,.....	1,501
Andover,.....	1,239
Perth,.....	1,683
Gordon,.....	747
Lorne,....	376

Total,.....15,686

Municipality of Victoria County.

arden—Charles McCluskey.

retary-Treasurer—R W L Tibbits.

ditor—J C McCluskey.

councillors—George Baird and S A Cameron, Andover; Chas McCluskey, W C Burpee, Grand Falls; John Paul and E Lovely, Perth; Joshua Bur and Alex Walker, Gordon; G W Day and J C Upham, Drummond; Peritt and John Barker, Lorne.

ms of General Sessions, 3rd Tuesday in January and 1st Tuesday in July.

COUNTY OF WESTMORLAND.

ge of the County Court—Hon Bliss Botsford; W W Wells, Clerk.

ices of the Peace—Amos E Botsford, Daniel Hanington, Thomas Keil-
 Rufus Cole, Alexander Munro, Alexander Wright, Peter McSweeney,
 Odgen, Angus McQueen, Jesse L Bent, Reuben Chase, Ephraim Ray-
 Silas C Charters, Abraham Jones, Samuel S Wilmot, Moses Jones,
 Bleakney, Warren W Price, John Reid, Hypolite Galang, John S
 John Harris, Oliver Jones, James Powell, Lewis Richards, Titus
 John Fawcett, Jonas Taylor, Lowell Lewis, Patrick Hebert, William
 e, Chas C Hamilton, Wm C Robinson, Daniel E Casey, Stephen Mills,
 the Babin, John Ford, Abel Akinson, Samuel G Gilbert, Wm Duncan,
 G Harshman, Hugh Davidson, Hiram Humphreys, Adam Tait, Walter
 Job Allen, James Tingley, Thaddeus Leger, Rufus A Gooden, Ferdin-
 Landry, Chas Mulrine, Ferdinand J Herbert, Thos Galang, Maximilian
 hard, Wm Deacon, Wm Kinnear, Joseph C Black, Charles G Palmer,
 Hickman, Wm Cochran, Joseph C Lamb, Alex Budrot, Patrick Mc-
 Christopher Richardson, Wm J Avard, John Murray, James Carroll,
 e P LeBlanc, Jacob H Herbert, Amasa E Killam, Wm H Hayward,
 Sullivan, sr, Richard Maddison, John Bourgeois, Jonathan W Hicks,
 A Humphrey, John L Harris, Joseph Irvine, Reuben Ward, Job
 on, Jas E Welling, John McKenzie, Jas McAllister, Irvin H Binney,
 Steeves, Howard D Charters, William A Wheaton, Abraham Alward,

King and Canterbury Sts., entrance on Canterbury, St. John, N. B.

Strangers will get reliable information as to Auction Sales, by

David Horseman, John P Jones, Hugh Davidson, Geo N Dickson, Thomas Tingley, Stephen Siddall, Thos Pickard, Nathan Lowerison, Josiah W Anderson, Josiah Wood, Chas Barnes, Stephen J Clark, Miles Steeves, Geo Bishop, Jas I Evans, Edward J Smith, Duncan S Harper, Ovid Chipman, Geo M Neil McDougall, Wm C Murray, John Riley, Jas Fillmore, Martin Lowerison, Alpheus Palmer, John Tingley, jr, Alex Smith, Harmon Humphrey, J O'Brien, Early Kay, Amos Keith, Jas Bentley, Robert G Thompson, Miles Steeves, James Webster, Geo Chapman, Harvey Phinney, Patrick McGinnis, Lewis Burns, John H Bateman, Jude Cormier, Adolphus Holstead, Edw Harvey, Jas Keith, Wm Geo Bateman, Thos C Weldon, Allan Killam, J C Alward, Edward V Tait, Gordon Dickie, Charles B Godfrey, Martin Bl Maximin Foirier, Ferdinand Robilleaux, Geo Pelletier, John K Lutes, J Silliker, Edw Cogswell, Laurent Corneau (Painsec), Eustache Babin (Painsec), Stephen W Palmer, Thos E Oulton, Denis A Duffy, Benjamin A Read, Allan Rayworth, Allan Horseman, Dominique Boudreau, Robert A Chapman, C Fawcett, Colpitts Fillmore, James Wilbur, Peter D Belliveau, Lemuel H Wm Turner, Duncan C King, Richard Trenholm, H Thaddeus Stevens, J S Chapman, Acalixte H Gallant, Fidelie Poirier, Ralph Steeves (Moncton), Isaac N Evans, Christian R Colpitts, Chipman Trites, Alexander Simpson, James Scott, David Crossman, Richardson Trenholm, Wm McMorris, Wells, Geo Oulton, Hezekiah Seaman, David Wheaton, Christopher Atkinson, Jeremiah Sweeney, Thomas Hennessy, John McVey, Dominique P Landry, Samuel Robicheau, Eli Steeves, Albert Gooden, Isidore Burke, Jean B Gordon, David Chapman, James Lounsbury, Hiram Dobson, Nathan Wilbur, J Renton, James Trenholm, Jude P Boudreau, Dennis A Bourgeois, Shep Somers, Henry Ward, Wm McConnell, Hippolyte P LeBlanc, James B Chas Harper, Maximin J Gaudet, Wm A Barnes, Wm B Knight, Jas B Vital J Landry, Dennis T Cormier, Lucas Gallant, Edward T Richards, W McPhee, Hiram Palmer, Jean P Boudreau, Tobias Addy, Richard Esquires.

Clerk of the Circuits—W W Wells, Esquire.

High Sheriff—R A Chapman, Esquire.

Clerk of the Peace and Keeper of the Rolls—C E Knapp, Esquire.

Judge of Probates—A E Oulton, Esquire.

Registrar of Probates—C E Knapp, Esquire.

Registrar of Deeds and Wills—Wm Backhouse, Esquire.

Coroners—Jacob Wortman, Charles Somers, Moncton; W J M Hanington, C W Smith, Shediac; Robt Bell, Sackville; John Blacklock, Colin Van Kirk, Clement Burke, Wm Dobson, Botsford; J W Chapman, Wm B Thos A LeBlanc, Dorchester; Ralph Siddall, Wm W Irvine, Geo R D Edward Gooden, Westmorland; J C Price, Elias W Elliott, Nelson G T Salisbury.

Commissioners for taking Affidavits in the Supreme Court—Edw Cogswell, Sackville; D Hanington, W B Deacon, Shediac; S S Wilmot, Alex L W Salisbury; Howard D Charters, John McKenzie, Moncton; Martin Free Point de Bute; and all the Attorneys in the County.

Commissioners for taking Special Bail in the Supreme Court—Howard D Charters, Moncton; S S Wilmot, Salisbury; W B Deacon, Shediac; and Judges in the County Court in the County.

Notaries Public—Sir A J Smith, D L Hanington, C E Knapp, J B A E Oulton, P A Landry, Burton S Read, Henry R Emmerson, Dorchester, D Hanington, W J Gilbert, Wm B Deacon, Shediac; Bliss Botsford, C Holstead, R A Borden, H Atkinson, H Gilbert, C A Steeves, Chas E Salisbury, Moncton; Christopher Milner, H A Powell, Sackville.

S. HAYWARD & Co., Hardware of all kinds,

calling on W. A. LOCKHART, 106 Prince William Street.

Commissioners Parish Civil Courts and Stipendiary Justices—Jacob Wortman, Moncton; Thomas Herritt, Petitcodiac.
 Commissioners Parish Civil Courts—S G Gilbert, Maximillian F Richard, Dorchester; Lovell Lewis, Moncton; George Chapman, Salisbury; Samuel W C Chappell, Westmorland; W B Deacon, Geo Harshman, Shediac; Wm Duncan, Patrick Hebert, Botsford.
 Commissioners for taking Examination of Debtors—Bliss Botsford, Chas E Knapp, Robert Beckwith, Esquires.
 Commiss'r of Sewers for Frosty Hollow Marsh, Sackville—Jas Lowerison.
 Commissioners of Sewers for Fox Creek Marsh, Moncton—David Burke, Brian White.
 Commissioners of Sewers, Great Canal Parishes of Sackville and Westmorland—Silas D Copp.
 Commissioners of Sewers, Barochois Marsh—Dominic Budrot, Mark Budrot.
 Commissioners of Sewers, Mill Creek Marsh, Sackville—Rufus Bulmer.
 Commissioners of Sewers, Etter Aboideau Marsh, Sackville and Westmorland—Bradley Etter, Isaac Lowerison, Nelson Bulmer.
 Auctioneers—Wm Lawrence, S C Charters, J W Chapman, Sackville; W J Hanington, W B Deacon, Shediac; Robt Hallett, Jesse L Bent, Sackville; Rob Wortman, Moncton; Robert Moffatt, Salisbury; Joseph Warren, Dorchester.
 Issuers of Marriage Licenses—S W Tingley, Dorchester; R A Borden, Moncton; R B Weldon, Salisbury.
 Interini Assignee under Insolvent Act—C A Steeves.

CENSUS RETURNS—1880.

Westmorland County.

Dorchester,.....	6,582
Sackville,.....	4,882
Westmorland,.....	2,231
Botsford,.....	3,985
Shediac,.....	6,226
Moncton (town),.....	5,032
Moncton (parish),.....	4,569
Salisbury,.....	4,211

Total,.....37,719

COUNTY OF YORK.

Judge of the County Court—Jas Steadman, Esq; Chas H B Fisher, Clerk.
 Justices of the Peace—William H Odell, Isaac Kilburn, Ira Ingrahm, Alfred J Barker, Beverly A Robinson, Benjamin Goodspeed, James Farley, Mel Smith, Enoch Dow, Edward Pidgeon, J McDonald, Andrew Calder, Daniel Fox, Jas S Beek, Thos L Simmons, James McLaggan, Thos C Ather, Calvin L Goodspeed, Robert Foreman, John Hea, jr, Moses Hillman, Ezekiah Cronkite, Thomas Temple, Thomas Herbert, Lewis H Huestis, Lemiah Christie, John S Barker, Samuel A Akerly, Wm C Brown, Alexander Moody, George Nevers, Wm Gibson, John S Patterson, Henry Rogers, Wm Davis, Wm Whitehead, Constantine Connelly, Arch McLean, William

Dr. King and Canterbury Sts., entrance on Canterbury, St. John, N. B.

The most spacious and centrally situated Auction and Sales Room

Jamieson, Geo Lester, Patrick Selvage, Samuel Dayton, I Atherton, John Grant, Thos F Saunders, Benj H Clayton, Bernard Elliott, Joshua Hillman, Geo H Maxim, Jas Sutherland, Geo E Perley, Wm Wilson, John Anderson, Geo Risteen, Geo Estey, Wm H Murray, Joseph Reed, Solomon Vail, Wm Calder, Wm Roach, John Eggur, Robt Robinson, Thos Miles, James E Smith, Wm Earle, Zebulon Currie, Andrew Ross, Richard Bellamy, Asa Dow, Hiram Dow, Alex Thompson, Alex Gibson, Lewis Fisher, Jesse Parent, David Pu, Jesse Christy, Wm Clarkson, Asa D Brooks, Wm Dunham, James D McK, John L Fletcher, John Griffith, Jas Johnston, Wm S Estey, Geo Hatt, C L Hartt, Wm Grieve, Geo Ingraham, Addington E Cliff, Samuel Colter, Henry, Wm Boyd, Asa Mitchell, James Parent, Michael Doherty, Leve Estabrooks, Chas McCormack, Leonard Yerxa, George Foster, David Doug, Zebulon Estey, Henry Boone, Chas McGibbon, Hiram H Vesey, Wm Foster, Adam Jackson, Jno Rutherford, Geo Colter, Barton Gandy, David R Thoms, Jeremiah Meaher, John W Barker, Henry McFarlane, Jas P MacLaughlin, Alex Bennett, Geo Clements, Benj Yerxa, Wm C Joslin, John L Grant, T Murray, Hugh McKay, S F Grosvener, John Taylor, Alex McLean, Peter Keyes, Samuel Yerxa, Wm H Biden, Richard Long, Benj Atherton, Cal Estabrooks, Thos F Barker, John Davidson, John B Grant, Jas Yerxa, N man Hallett, Wm McKay, C H S Cronkite, C L Tilley, Jeremiah Howland, Alfred Bartlett, A Hoyt, Wm J Wiggins, David Lindsay, Samuel Watts, T McVey, Jas K Pinder, Robt Slood, Jas W Ebbett, Ben R Burt, John Richards, Thos Dowling, John McBean, sr, David Richards, Wm Tonlinson, Sam K Nason, Edward Speer, Alex Foster, Geo Hagerman, Thos Gillmor, F Watson, Wm E Johnstone, Obder Dunphy, Alex Munro, Thos Morris, J Lyons, Thos Coburn, Chas Addington Long, Luther Goodspeed, Wm Estey, Wm Fisher, Chas S Ingraham, John Oliver, Benj N Goodspeed, C S Terrill, Jas W Jewett, Geo Byrums, Geo H Vanwart, Wm T Howe, Estabrooks, Luke Lawson, John Shields, Wm Inch, J R Garden, John Sw, A Charters, Wm Hay, Henry A Davidson, James G Martin, Robert Mack, Jas Chamber, Jas Wisley, Andrew Anderson, Amasa C Whitehead, Rich Jones, Geo L Hoyt, James Bird, Zopher B Dunphy, John C Murray, J Hinchey, Alanson McNally, W Harvey Lawrence, Abraham McKeen, Alham Brewer, sr, Frederick W Clements, David H Hartley, Adonijah Mc house, Thomas Trail, Chas Heustis, Alfred B Avery, Judson Gunter, Pat McPeak, Israel Atherton, Henry G C Wetmore, A Lawson, E V Merritt, Joseph Hawks, Edwin T Miller, John Feeney, Geo W Currie, David Bart, John H Murch, Jas H McMann, W W McGeorge, Esquires.

High Sheriff—Thomas Temple, Esq.

Dputy Sheriff—William W Long, Esq.

Clerk of the Peace—Wesley Vanwart, Esq.

Surrogate and Judge of the Probates—George F H Minchin, Esq.

Registrar of Probates—Francis A H Stratton, Esq.

Registrar of Deeds and Wills—Abraham D Yerxa, Esq.

Gaoler—W W Long, Esq.

Issuers of Marriage Licenses—E Hanson and George H Minchen.

Coroners—George H Vanwart, Judah Hammond, Thos Brown, S D M pherson, Dr T C Brown, David Dow, David Little, D L Grant, John Fletcher, Dr Hiram Dow, George Nevers, Edward D Estabrooks, William Jamieson, Hezekiah Cronkite, Charles McGibbon, William McKeen, Charles F Howland, Alexander Hay, George N Howland, Charles E Dow, Dr David Moore, A Perley, and Dr Frank Kilburn.

S. HAYWARD & Co., Wholesale Hardware and Carriage Stock,

In the Lower Provinces is 106 Prince William Street.

tion and Sales Room

ytton, I Atherton, John
Elliott, Joshua Hillm
Wilson, John Anders
eed, Solomon Vail, W
os Miles, James E Smi
Bellamy, Asa Dow, Hir
esse Parent, David Pu
nham, James D McK
S Estey, Geo Hatt, C
Cliff, Samuel Colter,
Michael Doherty, Leve

Commissioners for taking Affidavits in the Supreme Court—The several
orneys practising in the County.
Collector of Royalties—James Henry, Esq.
Commissioner under Garnishee Act, cap 43 Consolidated Statutes—John L
Marsh, Esq.
Commissioner under cap 38 Consolidated Statutes—John L March, Esq.
George C Hunt and John M Wiley—Licensed Vendors of Liquors in the
City of Fredericton, under cap 99 Canada Temperance Act.

Corporation of Fredericton.

Fred Fisher, Esq, Mayor; Charles W Beekwith, Esq, City Clerk; James
McMurray, Esq, City Auditor; John Edwards, Esq, City Treasurer.
Aldermen—Wellington Ward, John Macpherson and Joseph Vandine; St
John's Ward, C H Thomas and George H Simmons; Carleton Ward, M S
and Patrick Farrell; Kings Ward, William Wilson and Capt H Leigh;
Queens Ward, Alexander Burchill and John Moore.
City Marshal—John Woodward, Esq.
Fire Department—Andrew Lipsett, Chief Engineer; George Hatt, jr, Ass't
Engineer; John B Hawthorne, Captain; James White, Engineer Steam Fire
Engine Co, No 1. John E Perks, Captain; Gordon Kelly, Engineer Steam
Engine Co, No 2. James Rodgers, Captain, Hand Engine Co, No 3.
R Burt, John Richardson, Captain, Hook and Ladder Co. James D Fowler, Captain, Fire Protection Co.
Wm Toulinson, Samuel Pollock, Captain, Hand Engine Co, No 4. Alfred G Edgcombe, Cap-
tain, Hook and Ladder Co. James D Fowler, Captain, Fire Protection Co.
n, Thos Gillmor, Fred House Commissioner—Elijah Clark, Esq.
nro, Thos Morris, John Goodspeed, Whitehead Commissioner—Daniel Casey, Esq.
Benj N Goodspeed, City Hall Com—Alderman Hall, Chairman; Ald'men Simmons and Leigh.
art, Wm T Howe, Sanitor City Hall—Martin Nowlan.
R Garden, John Sw Collector of Licenses—John Woodward.
Martin, Robert Mack Assessors—James Farrell, Principal; George A Cliff and John Hodge.
C Whitehead, Rich tants.
John C Murray, Jo visors—Aldermen Moore, Macpherson, Simmons, Leigh and Farrell.
raham McKeen, Ab lices Department—John L Marsh, Esq, Police Magistrate; John Rich-
rtley, Adonijah Me and John McDonald, Esquires, Sitting Magistrates.
Judson Gunter, Pat lices—Dow Vandine, Sergeant; Paul Phillips and Z Wright, Policemen.
awson, E V Merrith school Board—A F Randolph, Esq, Chairman; Dr Coulthard, Julius L
Currie, David Bart (appointed by Government); A A Stirling, S D Macpherson, P Mc-
quires. Wesley Vanwart, (appointed by City Council).
Charles A Sampson, Esq, Secretary.

Municipality of York County.

Minchin, Esq.

Esq.

H Minchen.

Thos Brown, S D M
Grant, John Flete
s, William Jamie
een, Charles F Ho
Dr David Moore,

arden—Benjamin Close.
y-Treasurer—Henry B Rainsford; Deputy Sec'y-Treas, John Black.
ditor—James A Vanwart.
mes W Jewett and Thomas Coburn, Bright; Daniel Grant and George
eson, Canterbury; Thos Colter and W E Johnston, Douglas; Michael
erty and H A Davidson, Dumfries; John C Murray and Benjamin A
ett, Kingsclear; David Glendenning and John Rutherford, Manners-
; David Lipsett and S K Nason, New Maryland; David R Cropley
W McGeorge, North Lake; Geo L Hoyt and Chas McCormack, Prince
am; John H Murch and Alanson McNally, Queensbury; Benj Close
H White, Saint Mary's; James K Pinder and Jas T Mastin, South-
n; John Calhoun and William Currie, Stanley.

Marriage Stock,

King and Canterbury Sts., entrance on Canterbury, St. John, N. B.

Carriages, Sleighs, Harness, &c., received in Store for Auction &c.

CENSUS RETURNS—1880.

York County.

Frederickton—	
Wellington Ward,	717
St Ann's "	1,641
Carleton "	1,605
Queen's "	1,221
King's "	1,034
	—6,218
New Maryland Parish,	448
Manners-Sutton,	1,597
Kingsclear,	1,918
Prince William,	1,382
Dumfries,	925
Canterbury,	2,544
North Lake,	800
Southampton,	2,244
Queensbury,	1,672
Bright,	1,628
Douglas,	2,916
Stanley,	2,232
St Mary's,	3,873
Total,	30,397

R. C. JOHN DUNN

ARCHITECT,

101 KING STREET

LAWRENCE'S BUILDING,

ST. JOHN, N. I.

S. HAYWARD & Co., Wholesale Hardware and Carriage Stock, &c.

by W. A. LOCKHART, 106 Prince William Street.

RAILWAYS.

Intercolonial Railway.

The Hon Sir Charles Tupper, C B, K C M G, minister of railways; Collingwood Schreiber, chief engineer; David Pottinger, chief superintendent; Geo. For, general freight agent; A Busby, general passenger and ticket agent; Archibald, engineer; H A Whitney, mechanical superintendent; Thomas Williams, treasurer; T V Cooke, general storekeeper; J J Wallace, traffic agent; E T Trites, paymaster; C D Thomson, cashier; James Coleman, superintendent St John and Halifax District; J E Price, superintendent St John and Ste Flavie District; A R McDonald, superintendent Quebec Ste Flavie District.

New Brunswick Railway.

Muel Thorne, President; Isaac Burpee, Vice-President and Manager; Burpee, Superintendent and Engineer; Alfred Seely, Assistant Superintendent and Sec'y; T Wycott, Ticket Agent and Cashier; Jesse Mathews, Master Mechanic; T N Burpee, Master Car Builder. From Gibson to Edmonton, 187 miles.

Fredericton Railway.

Thomas Temple, President; E R Burpee, A F Randolph, H D McLeod, Directors; Fred B Edgecombe, Superintendent; John Richards, Secretary-Treasurer. Fredericton to St. John and Maine Railway, 22 miles.

St. John and Maine Railway.

George Wedd, President; Andrew Wark, W J Stride, D W Hill, Lewis, Directors; Chas Bischoff, Secretary, (office, 68 Cheapside, London); Murray Kay, Manager, St John; H D McLeod, Superintendent; Aughton, Cashier. St John to Vanceboro', 91 miles.

Carleton, St. John, Branch Railroad Company.

Directors—J Murray Kay, President; H D McLeod, F E Barker, H A W, H Leonard; George F Harding, Secretary-Treasurer.

Prince Edward Island Railway.

Archibald, Superintendent; Jos Unsworth, Mechanical Superintendent and Store-keeper; W T Huggan, Accountant and Auditor. Head Offices—Charlottetown. Distances—Charlottetown to Tignish, 117 miles; Charlottetown to Souris, 46 miles; Charlottetown to Georgetown, 46 miles.

Provincial and New England All Rail Line.

St. John and Maine Railway; "Maine Central Railroad," and all connecting Railroads West. Two Trains Daily each way between Saint John and Boston. Day Train leaves Saint John and Boston (daily), Sundays excepted. Night Train leaves St. John (daily), Saturdays excepted. Night Train leaves Boston (daily), but on Saturday Nights runs only to Bangor. Pullman Sleepers on all Night Trains.

and Carriage Stock, King and Canterbury Sts., entrance on Canterbury, St. John, N. B.

It is an indisputable fact that the leading Auction Business of the

INTERNATIONAL STEAMSHIP COMPANY

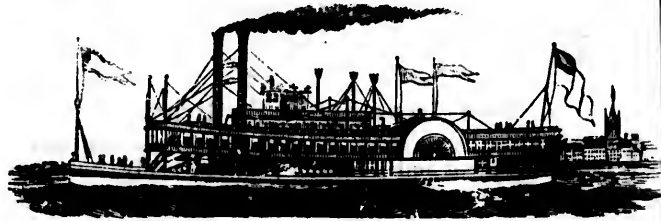

T. C. HERSEY, - - - President and Manager
H. J. LIBBY, - - - Treasurer.
Capt. J. B. COYLE, Chief Engineer, Portland, Me.

LINE OF STEAMERS BETWEEN
ST. JOHN, EASTPORT, PORTLAND
—AND—
BOSTON,
WITH CONNECTION
TO ALL PARTS OF THE
UNITED STATES
AND CANADA.

S. HAYWARD & Co., Hardware of all kinds,

Business of the is done by W. A. LOCKHART, 106 Prince William Street.

INTERNATIONAL STEAMSHIP COMPANY.

The Favorite and Superior Sea-going Steamers of this Line,

**TE OF MAINE, (New.) NEW YORK.
CITY OF PORTLAND. FALMOUTH.**

Reed's Point Wharf, ST. JOHN, at 8 A.M., EASTPORT, at 1 P.M.
same day, for PORTLAND and BOSTON, as follows:

ident and Man
asurer.
January, February, March, April, May, November and
December, every Monday and Thursday.

r, Portland, Ma, July, August, September, and October, every Mon-
day, Wednesday and Friday Morning, at 8 o'clock.

orning same days and hour from Boston.

BETWEEN

PORTLAND

ON.

SECTION

HE

ATE

DA.

ing the Months of June, July, August, September and October, Addi-
Trips will be made, of which due notice will be given in newspapers
culars.

running time between Saint John and Eastport, 4 hours; Eastport
Portland, 16 hours; Portland and Boston, 8 hours.

NECTIONS.—At Portland with Portland and Ogdensburg Railroad
te Mountains and Lake Champlain; Portland and Worcester Line for
ter, Worcester and Intermediate Stations; Grand Trunk Railroad to
untains and all parts of Canada and the West; Boston and Maine and
Railroads to Boston, and at Boston with Steamers and Railroads to
s of the United States. THROUGH TICKETS AT REDUCED
S may be had at all Stations on the Intercolonial and Prince Edward
Railways and Steamers, Windsor and Annapolis and New Brunswick
s, and all Steamer Lines into Saint John.

LOCAL AGENTS:

HAYES, Eastport. | W. H. KILBY, Boston.

H. P. C. HERSEY, Freight Agent, Portland.

W. CHISHOLM, ST. JOHN.

King and Canterbury Sts., entrance on Canterbury, St. John, N. B.

of all kinds,

Enquiries from abroad will be replied to with promptness and care.

BANKS.

Bank of British North America.

Capital £1,000,000 Sterling.

Head Office, London, England. Head Office in Canada, Montreal.

St John Branch—W E Collier, Manager; C F Deacon, Accountant; D Simpson, Teller; Jeremy Taylor, R D Wilson, J Miller, Clerks; W M Messenger.

Fredericton Agency—Robert Napier, Agent; A G Christison, Teller.

Bank of Montreal.

Capital \$12,000,000. Reserve \$5,000,000. Head Office, Montreal. W J Chanan, Gen Manager. C F Smithers, President.

St John Branch—E C Jones, Manager; A H Beddome, Accountant; DeVeber, Ledger Keeper; J S C Fraser, Discount Clerk; G Dean, H R Tellers; F W Taylor, R M Napier, Clerks; John L Wilson, Messenger.

Discount Days—every week day.

Branches and Agencies in Maritime Provinces—Moncton, F Cotton, Manager; Chatham, F E Winslow, Manager; Newcastle, R Mackenzie, Agent; Halifax, N S, F Gundry, Manager.

Bank of New Brunswick.

Capital \$1,000,000.

Directors—Hon J D Lewin, President; Thomas Gilbert, Vice-President; T W Daniel, C H Fairweather, Henry Vaughan, John Yeats, J U Thomas.

William Girvan, Cashier; G A Schofield, Accountant; Joshua Clark, Corresponding Clerk; B C B Boyd, S Girvan, J M Dick, Tellers; G L Ineson, A Wishart, H S Thomas, Arthur McDonald, Ledger Keepers; H Schofield, Discount Clerk; George Daniel, Chas McDonald, R P H Junior Clerks; Wm Pattison, Richard Pattison, Messengers.

Discount Days—Tuesdays and Fridays.

Bank of Nova Scotia.

Incorporated 1832. Capital paid up, \$1,000,000. Reserve Fund \$320,000.

Directors—John S Maclean, President; John Doull, Vice-President; A White, James J Bremmer, Daniel Cronan.

Cashier—Thomas Fyshe.

Branches in Nova Scotia—Amherst, Bridgetown, Kentville, North Sydney, Annapolis, Digby, Liverpool, Pictou, New Glasgow, Yarmouth.

Branches in New Brunswick—St John, Moncton, Woodstock, New Chatham, Campbellton, Richibucto, Fredericton, Sussex, and St Stephen.

Branch in P E Island—Charlottetown.

Branch in Manitoba—Winnipeg.

Discount Days—Every week day.

Maritime Bank of the Dominion of Canada.

Capital subscribed, \$698,000. Capital paid \$697,800.

Directors—Thos Maclellan, President; Dr Botsford, Vice-President; John H Harrison, Robt Cruikshank, John H Parks, John Tapley, H D Alfred Ray, Cashier; R Murray Botsford, Teller; Robt Blair, J R Frith, H White, Clerks.

Agent at Fredericton—A S Murray.

Agent at Woodstock—G W Vanwart.

by **W. A. LOCKHART, Auctioneer, 106 Prince William Street.**

Halifax Banking Co.—Incorporated 1872.

Paid up Capital, \$500,000.

Directors—Robie Uniacke, President; L J Morton, Vice-President; Thomas F D Corbett, James Thomson.

Agencies—Acadia Iron Mines, Londonderry, N S, Shelburne, N S, Barrington, N S, Lockport, N S, Saint John, N B, Lunenburg, N S, Parrsboro, N S, Oxford, N S, Hillsboro, N B, Sackville, N B, Windsor, N S, Antigonish, N B.

Banking House of Maclellan & Co.

Thomas Maclellan; Alfred Chilton Blair.

Fred McMillan, Teller; Andrew Blair, Ledger Keeper; Boies DeVeber, William H White, Charles H Lee, John Russell, Clerks.

SOCIETIES, CLUBS, &C.

St. John Law Society—Incorporated April, 1878.

Council.

William Jack, Q C, President; G C Coster, Secretary-Treasurer; Amon A. Stockton, Librarian; C W Weldon, Q C, M P, W H Tuck, Q C, Allen Jack, E McLeod, M P, L R Harrison, A O Earle, G C Coster.

Barristers' Society.

John J J Fraser, President; W H Tuck, Q C, Vice-President; John Black, Treasurer; Daniel Jordan, Librarian.

St. John Medical Society.

Dr W F Coleman, President; Dr P R Inches, Dr Geo Taylor, Vice-President; Dr James Christie, Treasurer; Dr J W Daniel, Secretary. Meets on the 1st and 3rd Wednesday of each month, in their Room, Odd Fellows' Hall, 100 Prince William Street.

The Council of Physicians and Surgeons of New Brunswick.

William Bayard, M D, Chairman; Henry C Preston, M D, Alfred C Smith, M D, T Clowes Brown, M D, Edwin A Vail, M D, Boyle Travers, M D, Lawrence MacLaren, M D, George A Hamilton, M D, Alfred B Atherton, M D, — Currie, M D, Registrar.

New Brunswick Medical Society.

A Z Earle, M D, St John, President; W F Todd, M D, St Stephen, Vice-President; G M Duncan, M D, Bathurst, Secretary; P R Inches, M D, St. John, Treasurer. Meets in St John, 3rd Tuesday of July, 1883.

Saint Andrew's Society.

C Jardine, President; James Knox, 1st Vice President; Alex McAulay, Vice-President; Rev D Macrae, D D, Chaplain; John White, Treasurer; Straton, Secretary; J P McIntyre, Marshal; Luke Stewart, M Lindsay, Robert Robertson, Com of Charity. Meet quarterly. Election in Nov.

King and Canterbury Sts., entrance on Canterbury, St. John, N. B.

With superior facilities and many years experience in the auction business

Irish Friendly Society.

M F Ritchie, President; Thomas Kickham, Vice-President; D J O'Neill, Rec Secretary; P Tole, Fin Secretary; James Minnehan, Treasurer; C Kane, Librarian; John Linnehan, Asst Librarian; F McCafferty, John O'Neill, and E Lantalum, Audit Committee.

Saint John Agricultural Society.

S S Hall, President; Thomas Davidson, 1st Vice-President; W Shaw, 2nd do; John Magee, 3rd do; J B Hamm, 4th do; W W Clark, 5th do; A Fairweather, Treasurer; A M Magee, Rec Secretary; Jas Barber, Cor Sec; Thomas Davidson, John Magee, S S Hall, J B Hamm, John Jordan, W Clarke, R Marshall, A M Magee, Jas Lee, W Shaw, H J Ward, B Heven, R Thompson, R McLean, A T Dunn, A C Fairweather, James Shaw, James Dunn, Thos Furlong, T Carleton Olive, J Donovan, Jas Barber, G W Budge, Geo A Barker, Directors.

Saint John Building Society.

Directors—C N Skinner, President; James Christie, M D, Vice-President; Alex Duff, Managing Director; Gilbert Murdoch, W Christie, M D, D Sinclair; R Chipman Skinner, Wm Pugsley jr, Solicitors; A Christie, St John, Thomas Glendenning, Moncton, N A Cliff, Fredericton, Surveyors; Bank of New Brunswick, Banker; Thomas Reid, Secretary-Treasurer.

The Provincial Building Society.

Directors—W F Butt, President; W K Crawford, Vice-President; A Stockton, Jas H McAvity, W H Hayward, C P Clarke; Secretary-Treasurer F S Sharpe.

St. Andrew's Curling Club.

Simeon Jones, President; George Stewart, Vice-President; James Strain, Secretary-Treasurer; W F Harrison, D Thomson, Representative Members; John White, Wm Snider, A O Skinner, S S DeForest, C Y Gregory, W Purdy, G E McLaughlin, Fred Gregory, Skips.

Thistle Curling Club.

James Shaw, President; A Malcolm, Vice-President; R C John Duff, Secretary; John Willet, Treasurer; Rev D Macrae, D D, Chaplain; Jas Knox, and Robt Milligan, Representative Members; James Knox, Thos Finlay, Alex Miller, and T Nisbet Robertson, Committee of Management.

Victoria Skating Club.

A B Sheraton, President; G B Hegan, Dr McAvenney, W L Busby, Jardine, C Y Gregory, H J A Goddard, C E Burpee, T W Peters, Directors; Geo C Coster, Secretary-Treasurer.

Art Club.

John C Miles, President; Count De-Bury, Vice-President; G Ludlow, Treasurer; W P Dole, Corresponding Secretary; A N Melrose, Recording Secretary; C O Wickenden, J L Stewart, Council with the Officers.

Home for Aged Females.

T W Daniel, President; Rev G M Armstrong, C F Kinnear, Robt Macdonald, John H Parks, H Lawrance Sturdee, R W Crookshank, Le B Botsford, Mrs J R Armstrong, Mrs Troop, Mrs Hegan, Mrs Sturdee, Mrs Daniel, Mrs Barnes, Mrs McLeod, Mrs R W Crookshank, Mrs W Thomson, Mrs Price, Mrs G M Armstrong, Mrs Temple, Mrs Masters, Mrs Gideon Prescott, Crookshank, Mrs J L Dunn, Directors.

Carriage Makers' Supplies of all kinds at S. HAYWARD & Co's.

W. A. LOCKHART, cannot fail to give satisfaction.

Lloyd's Register of British and Foreign Shipping.

Head Office—London, England.

C R Coker, Lloyd's Surveyor for the Provinces of Nova Scotia and New Brunswick; Office, St John, N B. Richard Sloggett, Lloyd's Surveyor for P E I. Office, Charlottetown, P E I.

The Dominion Safety Fund Life Association.

29 and 30 Pugsley's Building, cor Princess and Prince William Streets, Saint John, N B.

Incorporated for the purpose of providing the Protection of Life Insurance upon the Safety Fund and Equitable Assessment System. Capital Stock, \$120,000. Deposit with Dominion Government \$50,000.

Directors—James deWolfe Spurr, Fairville, N B; James T Steeves, M D, Supt Prov Lunatic Asylum; Wm Henry Thorne (W H Thorne & Co), hardware merchant; Thomas Temple, President Fredericton Branch, R R; Peter MacFarlane, M D, Fairville, N B; H W Frith, Barrister, Charles F Clinch (C Clinch & Sons), lumber merchants.

Officers—Jas deWolf Spurr, President; Jas T Steeves, M D, Vice-Presid't; Thomas A Chipman Secretary; Foster MacFarlane, M D, Medical Supt.

Applications received through Agents, or by the Secretary at the Head Office.

Agents wanted for the City and County of St John.

New Brunswick Poultry and Pet Stock Association.

Col A Blaine, President; J S Maclaren, St John; J B Snowball, Chatham; Philip Law, Vice-Presidents; W B Morris, St Andrews; C E Grosvenor, Canterbury, York Co; Alexander Stewart, Dalhousie; L J Fowler, Queen's; L J Almon, King's Co. H W Wilson, Secretary; Wm Snider, Treas.

Moosepath Driving Park Association.

Directors—D C Clinch, President; D McAvoy, G A Barker, John Fitzrick. Geo A Barker, Secretary-Treasurer.

Joggins Coal Mining Company.

Directors—D B Warner, President; Henry Vaughan, H W Chisholm, Samuel T King, Alex Barnhill; James G Gordon, Secretary-Treasurer.

Joggins Coal Mining Association.

Directors—J E Irvine, President; Alex Barnhill, L H Vaughan, R Cruikshank, D W Clark; Henry Duffell, jr, Secretary-Treasurer.

Highland Park Company.

R Foster, President; Wm Jack, Q C, John H Parks, Thos Furlong, Logan, J A S Mott, Directors; G C Coster, Secretary-Treasurer.

Prospect Coal Mining Co.

B Warner, President; Alex Barnhill, H W Chisholm, Henry Vaughan, Samuel T King, Directors; C A Vaughan, Secretary-Treasurer.

Albert Mining Company.

Directors—Henry Gilbert, President; Bradford S Gilbert, James S Gilbert, Byers, Alexander Duncan; S Schofield, Secretary.

King and Canterbury Sts., entrance on Canterbury, St. John, N. B.

Cash advanced free of charge on goods placed with

New Brunswick Telegraph Company.

President, C W Weldon ; Secretary, T M Robinson ; Treasurer, R T Clinch. Directors, John Yeats, R Reed, L J Almon, R T Clinch. The Company office is at Rothesay.

New Brunswick Land and Lumber Company.

Rt Hon Lord Elphinstone, President ; Isaac Burpee, Vice-President ; T Whitehead (Fredericton), Secretary.

The New Brunswick Furniture and Excelsior Manufacturing Company—CITY ROAD, PORTLAND.

Andrew Johnston, President ; J B Emery, William Elder, A A Stockton, C W Wetmore, Directors ; Geo Dunfield, Secretary.

The Saint John Cotton Co.—(LIMITED.)

Capital \$200,000. 2000 Shares \$100.00 each.

Directors—John H Parks, President ; Thos McAvery, jr, Vincent S White, R Peniston Starr, Alex Shives ; E B Ketchum, Secretary.

Queen Manganese Mining Company,—MARKHAMVILLE, N. B. AND BOSTON, MASS.

President—Wm Pope, Boston, Mass ; Secretary-Treasurer—W C Pope, Boston, Mass ; Alfred Markham, Markhamville, Manager in New Brunswick.

South Bay Boom Company.

James Holly, President ; R W Crookshank, James Reed, Geo Fleming, U Thomas, F B Hazen ; J E Lingley, Secretary-Treasurer.

The New Brunswick Steamship Company—(LIMITED.)

Capital, \$1,000,000. 10,000 Shares—\$100 each.

Hon Isaac Burpee, President ; H D Troop, Vice-President and Managing Director ; Simeon Jones, Jer Harrison, John Stewart, Thos Furlong, James Vaughan, Directors ; J E Irvine, Secretary-Treasurer.

New Brunswick Odd Fellows' Hall Company.

James Christie, M D, President ; C N Skinner, Gilbert Murdoch, Wm Moore, R R Barnes, Alexander Duff, D A Sinclair, Wm M McLean, James Ferguson.

Saint John Typographical Union, No. 85.

Hugh Finlay, President ; Duncan Brown, Vice-President ; H E Codrington, Recording and Corresponding Secretary ; Samuel Reid, Financial Secretary ; John S Mitchell, Treasurer ; James Berry, Sergeant-at-Arms.

James Berry, Provincial Deputy for New Brunswick.

Meets on second Saturday in each month in Union Room, Market Building, Charlotte Street.

St. John Gas Light Company.

Robert Blair, President ; Hon John Boyd, Chas Patton, J H Parks, James Sears, D Caldwell, James L Dunn, J Wishart, Jas Dyall, Directors ; Robert Blair, Manager ; George Ellis, Secretary ; Geo Peters, Clerk.

S. HAYWARD & Co., Wholesale Hardware and Carriage Stock,

placed with

pany.

Treasurer, R T Clinch.
The Company

r Company.

ee, Vice-President;

celrior Manufa
ORTLAND.

n Elder, A A Stock

LIMITED.)

00 each.

ty, jr, Vincent S Whit
ary.

MARKHAMVILLE, N.

Treasurer—W C Po
ager in New Brunswi

ny.

Reed, Geo Fleming,
surer.

pany—(LIMITED.)

000 each.

President and Manag
Thos Furlong, Jan

ll Company.

Gilbert Murdoch, W
Wm M McLean, Jo

n, No. 85.

resident; H E Cod
id, Financial Secreta
t-Arms.

Room, Market Build

any.

atton, J H Parks, J
yall, Directors; Ro
Clerk.

Carriage Stock,

W. A. LOCKHART, Auctioneer, 106 Prince William Street, St. John, N. B.

The Eastern Marine Insurance Co. of St. John, N. B.

John Tucker, Esq, President; Thos Gilbert, Esq, Vice-President.

Directors—Sir Albert J Smith, K C, M G, Charles W Weldon, M P, Q C,
Henry Jack, Esq, Lambton L L Bevan, Com R N, J deWolf Spurr, Esq,
Wesley Vanwart, Esq. Offices, No 88 Prince Wm street. M B Edwards,
Secretary.**St. John Rural Cemetery Company.**

Office, Prince William Street.

Directors—John Magee, President; James Reed, T W Daniel, Wm Thom-
son, W Jack, John H Parks, LeB Botsford, M D, S S Hall, John Hegan, Jas
Dunn, A C Jardine, Richard Thompson; G Sydney Smith, Secretary-
Treasurer; John Cruikshank, Resident Superintendent.**Greenwood Cemetery Company.**Directors—Geo H Clark, President; Isaac Noble, Fred R Linde, R N Knight,
W Clark, Jarvis Wilson, A C A Salter; George F Harding, Secretary-
Treasurer.**Mechanics' Institute.**Thomas A Rankine, President; A Gilmour, James Fleming, Vice-Presi-
dents; T B Hanington, Recording Secretary; D P Chisholm, Corresponding
Secretary; G W Whitney, Treasurer; S Alward, Dudne Breeze, Alex Rank-
ine, E R Moore, I Allen Jack, James Christie, M D, Geo F Matthew, W E
Collier, G D Steeves, John Magee, Joseph K Dunlop, and Edwin Fisher,
Directors. C C Parker, Curator.**Council Fish and Game Protection Society of New Brunswick.**James A Harding, High Sheriff, President; James I Fellows, 1st Vice-
President; J de Wolfe Spurr, 2nd Vice President; S S Hall, Dr John Berry-
man, T Otty Crookshank, C A Robertson, O T Stone, Count DeBury, J H
Allen, F B Hazen, G Rainnie, L J Almon, J W Nicholson; G C Coster,
Secretary; G E Snider, Treasurer.**Board of Trade.**T W Daniel, President; John McMillan, Vice-President. Council—John
Parks, John Magee, James A Harding, R P Starr, Simeon Jones, John
McMillan, Andre Cushing, Jer Harrison, W H Thorne, Thos R Jones, James
Colly, W E Vroom, R Cruikshank, S S Hall, J Murray Kay, Chas Masters,
Geo J Burpee. Peter Clinch, Secretary.**St. John Young Men's Christian Association.**Officers for 1882—LeBaron Botsford, M D, President; T W Daniel, J E
vine, John March, J O Miller, G F Burpee, Jas Barnes, Matthew Lindsay,
Vice-Presidents; James A Gauld, General Secretary; George A Henderson,
Recording Secretary; Joshua Clawson, Corresponding Secretary; J McA
Hutchings, Treasurer.Managing Committee—H B Jackson, J S Marnie, S B Paterson, W F Cole-
man, M D, H B White, J A Likely, Chas Macmichael, R W Crookshank, E T
Knowles, John Stewart, J L Thorne, F H Jordan, Edwin Frost, R Cruik-
shank, C H Hutchings, A A Davis, T S Simms, S L Gorbell, John McKinnon,
S Stephenson.

Cor. King and Canterbury Sts., entrance on Canterbury, St. John, N. B.

Every attention paid to trade Auction sales by

Building open every week-day from 8 a. m. to 10 p. m. Citizens and strangers are most cordially invited to visit the Building, and become familiar with the work of the Association, and the advantages it offers to young men. Membership Fee, \$2 per annum.

Evangelical Alliance.

Joseph Prichard, President; Jas McMillan, T W Daniel, Henry Vaughan, Rev G M Armstrong, LeBaron Botsford, M D, Vice-Presidents; Rev D Macrae, D D, Corresponding Secretary; Sidney B Paterson, Secretary-Treasurer; Matthew Lindsay, H B White, Hon John Boyd, all Clergymen connected with the Alliance, and the Officers, ex officio.

New Brunswick Auxillary Bible Society.

LeBaron Botsford, Esq, M D, President; Thomas W Daniel, Esq, John Fisher, Esq, William Elder, Esq, A M, Edward Scars, Esq, John Wishart, Esq, Charles Patton, Esq, Henry Vaughan, Esq, James McMillan, Esq, Vice-Presidents; R Cruikshank, Esq, Treasurer; Thomas Maclellan, Esq, Secretary; J & A McMillan, Depositories. Committee—T B Barker, Esq, S D Berton, Esq, Hon John Boyd, Joseph Bullock, Esq, Joshua Clawson, Esq, J A Estey, Esq, James Flewelling, Esq, J E Irvine, Esq, Chas F Kinnear, Esq, Matthew Lindsay, Esq, James Logan, Esq, Wm Peters, Esq, Joseph Prichard, Esq, G Robertson, Esq, T S Simms, Esq, G W Whitney, Esq. Depository—The Store of Messrs J & A McMillan, Prince Wm Street. Mr John Toland, Agent.

It is particularly requested that all communications be addressed to the Secretary, and all remittances made to the Treasurer.

HOSPITALS AND ASYLUMS.
General Public Hospital.

Commissioners—Wm Bayard, M D, President; R W Crookshank, Vice President; Robert Marshall, Treasurer; C H Clarke and M W Maher; Thos E Raymond, Secretary; ——— Resident Physician. G A Hamilton, M D, Sylvester Z Earle, M D, Lucius C Allison, M D, James Christie, M D, J D White M D, Thos Walker, M D. Eye and ear Department—W F Coleman, M D, M R C S, Eng, Surgeon, Visiting Physicians. Mrs Higgins, Matron.

Marine Hospital.

For the Relief of Sick and Disabled Seamen at Saint John, N B.

Commissioners—John Wishart, Chas McLauchlan; Dr W H Harding, Secretary and Treasurer; LeBaron Botsford, M D, Physician; Andrew Barnes, Steward.

Provincial Lunatic Asylum.

Commissioners—Hon Messrs Landry, Marshall, Attorney General, Provincial Secretary and W E Perley; R W Crookshank, Secretary; Jas T Steeves, M D, Superintendent; A McVey, Clerk.

S. HAYWARD & Co., Wholesale Hardware and Carriage Stock,

W. A. LOCKHART, 106 Prince William Street.**St. John Protestant Orphan Asylum.**

Directors—S D Berton, President; J E Irvine, Treasurer; Ed Sears, jr, Secretary; A Everett, Rev G M Armstrong, J W Nicholson, G W Whitney, Andrew Gilmour, Hon John Boyd, Thomas McAvity, W W Turnbull, J E Irvine, R P Starr, Simeon Jones, Edward Sears, jr, and all Protestant Clergymen residing in the City.

Committee of Management—Mrs W W Turnbull, President; Miss Hunt, Treasurer; Mrs R P Starr, Assistant Treasurer; Mrs G W Whitney, Sec'y; Miss Murray, Assistant Sec'y.

General Committee—Mrs James McFarlane; Mrs J Hegan, Mrs William Breeze, Mrs James Lawton, Mrs J L Dunn, Mrs T A Rankine, Mrs Jas Kaye, Mrs John Boyd, Mrs R W Crookshank, Mrs George McLeod, Mrs A Everitt, Mrs Snider. Miss Frost, Matron.

Wiggins Male Orphan Institution.

Governors—Hon J D Lewin, T W Daniel, Rev Wm Armstrong, Rev F H Brigstocke, B Lester Peters, G Sidney Smith, Hon J W Weldon, H W Frith, Hurd Peters; Jas U Thomas, Sec'y-Treas. Rev R Mathers, Warden.

ECCLESIASTICAL.**CHURCH OF ENGLAND.****Clergy in the Diocese of Fredericton, 1882-83.**

Most Rev J Medley, D D, Metropolitan of Canada and Lord Bishop of Fredericton, Fredericton.

Rt Rev H T Kingdon, D D, Coadjutor Bishop.

Rev'ds F Alexander, Sub-Dean, Cathedral, F'ton, and Missionary at New Maryland; F H Almon, Richibucto; G M Armstrong, Rector, St Mark, St John; W B Armstrong, Rector, St Andrews, Shediac; H H Barber, Rector, Shediac; D M Bliss, Rector, Westmorland; Canon Brigstocke, Rector, Trinity, St John; R Campbell, Rector, Dorchester; W S Covert, Missionary, Grand Manan; Canon DeVeber, St Paul, Portland, Rural Dean; Theodore E Dowling, Rector, St George, Carleton; J M Davenport, Mission Chapel, Portland; J E Flewelling, Missionary, Wicklow; Ernest P Flewelling, Dalhousie; David Forsyth, Rector, Chatham, Rural Dean; LeB W Fowler, Rector, Prince Wm Greer, Missionary, Burton; S J Hanford, Missionary, Upham; N M Hansen, Missionary, New Denmark; Thomas Hartin, Retired Missionary, Canterbury; A Hoadly, Moncton; L A Hoyt, Missionary, Andover; A F Hiltz, Derby; N Hancock, Rothesay; C H Hatheway, Douglas Harbor; W Jaffrey, Missionary, St Mary's; Canon Ketchum, D D, Rector, St Andrews; J Lockwood, St Martins; G Love, Rector, Kingsclear; R Mathers, Warden, Wiggins Orphan Asylum; W LeB McKeil, Rector, Bright, Rural Dean; Canon Medley, Rector, Sussex, Rural Dean; J W Millidge, Missionary, Saint David; J Montgomery, Curate, Hampton; H H Neales, Campobello; J Neales, Rector, Gagetown; T Neales, Rector, Woodstock, Rural Dean; O S Newnam, St Mary's, St John; D B Parnter, Rector, St Jude's, Victoria, Carleton; W Pickett, Missionary, Greenwich; W O Raymond, Missionary, Stanley; G Roberts, Rector, Fredericton, Rural Dean; Joseph Rushton, Rector, St Stephen; George Schofield, Rector, Simonds; Canon Scovil, Pn D, Norton Road, Brighton, England; Frederick S Sill, Curate, Saint Paul, Portland; R

Cor. King and Canterbury Sts., entrance on Canterbury, St. John, N. B.

Simonds, Chaplain Penitentiary Dorchester, Rural Dean; R E Smith, Rector St George, Rural Dean; Henry M Spike, Lancaster; G H Sterling, Rector Mangerville; L G Stevens, Rector, St Luke's, Portland; W H Street, Rector Bathurst; J H S Sweet, Rector, Newcastle; John Smith, Cathedral; James H Talbot, Rector, Springfield; F Towers, Missionary, Petersburg; F Vroom, Curate, Petiscodiac; C F Wiggins, Rector, Sackville; Hastings Wainwright, Rector, Kingston; Canon Walker, Rector, Hampton; E Warneford, Rector, Norton; A H Weeks, Fredericton; D J Wetmore, Clinton; W J Wilkinson, Bay du Vin; Cuthbert Willis, Rector, Petiscodiac; V Wiggins, Rector, Westfield.

Diocesan Church Society.

The Right Rev John, Lord Bishop of Fredericton, President; Rt Rev Tully Kingdon, D D, Bishop Coadjutor, Frederick A Wiggins, Esq, Sir Leonard Tilley, C B, K C M G, Rev Canon Scovil, Ph D, Wm M Jarvis, Esq, His Honor R D Wilmot, Lieut-Governor, The Hon Chief Justice Allen, R G M Armstrong, Wm Carman, Esq, H W Frith, Esq, G A Schofield, Esq, Rev Canon DeVeber, Vice-Presidents; G E Fairweather, Esq, Treasurer; the Rev Canon Ketchum, D D, (St Andrews), Secretary; C H Fairweather, Esq, G W Whitney, Esq, Auditors.

Board of Home Missions—The Rt Rev the Lord Bishop, (*ex officio*), the Rev the Coadjutor Bishop, Rev Canon Ketchum, (Sec'y *ex officio*), George Fairweather, (Treas *ex officio*), Revs G M Armstrong, M A, Canon DeVeber, M A, Canon Brigstocke, M A, Canon Medley, G G Roberts, W M Jarvis, Esq, Saml Schofield, Esq, C H Fairweather, Esq, E B Chandler, Esq, R T Clinch, Esq, T W Daniel, Esq; Geo A Schofield, Esq, Secretary to Com.

Finance Committee—W M Jarvis, H W Frith, R T Clinch, W Carman, W Daniel, G E Fenety, G A Schofield, S Schofield, and G Sidney Smith, Esq, G E Fairweather, Treasurer.

Provision for Widows and Orphans of the Clergy—H L Sturdee, Esq, Secretary.

Executive Committee—The Officers of the Society, the Clergy duly qualified and G R Parkin, Hon Judge Wetmore, S Schofield, T W Daniel, T Barclay Robinson, R T Clinch, G Sidney Smith, R Penniston Starr, E J Wetmore, W Weldon, E B Chandler, G W Whitney, G J Bliss, C E L Jarvis, H Sturdee, G E Fenety, C H Fairweather, G Herbert Lee, G S Grimmer, R Haddow, C A McDonald, Capt Powys, B R Stevenson, A A Sterling.

Diocesan Synod.

OFFICERS OF THE SYNOD.

The Most Rev the Lord Bishop of Fredericton, Metropolitan, President, the Rev Canon Medley, B A, Sussex, Secretary.

COMMITTEES OF THE SYNOD.

Standing Committee—Rev Canon DeVeber, Rev G G Roberts, Rev Canon Brigstocke, Rev Canon Medley, Hon Chief Justice Allen, C W Weldon, W M Jarvis and E B Chandler.

Board of Domestic Missions—The Lord Bishop, the Bishop Coadjutor (*officio*), Rev Canon Brigstocke, Rev Canon Ketchum, Rev Canon Medley, M Jarvis, T B Robinson, and G Herbert Lee, Esqs.

Board of Foreign Missions—The Lord Bishop, The Bishop Coadjutor (*officio*), Rev G G Roberts, Rev G M Armstrong, Rev L G Stevens, T W Daniel, C H Fairweather, and E J Wetmore.

Carriage Makers' Supplies of all kinds at S. HAYWARD & Co's,

ded to by

R E Smith, Rect
H Sterling, Rector
W H Street, Rector
, Cathedral; Jam
, Petersburg; F V
ckville; Hastings
or, Hampton; E
D J Wetmore, Cli
ctor, Petittcodiac;

President; Rt Rev
Wiggins, Esq, Sir
, Wm M Jarvis, Esq
ef Justice Allen, Re
A Schofield, Esq, Re
, Treasurer; the Re
H Fairweather, Esq
op, (ex officio), the
y ex officio), George
I A, Canon DeVeber
rts, W M Jarvis, Esq
ller, Esq, R T Clin
y to Com.

Clinch, W Carman,
G Sidney Smith, Esq

L Sturdee, Esquire

Clergy duly qualifi
W Daniel, T Barcl
tarr, E J Wetmore,
C E L Jarvis, H
e, G S Grimmer, R
A Sterling.

ropolitan, Presiden

Roberts, Rev Can
, C W Weldon, W

Bishop Coadjutor
ev Canon Medley,

Bishop Coadjutor
Stevens, T W Dani

WARD & Co's,

W. A. LOCKHART, 106 Prince Wm. Street.

On Sunday Schools—Rev Canon Brigstocke, Rev Canon Medley, Rev H H Neales, Rev G G Roberts, Rev Thomas Neales, Rev D Forsyth, Rev C F Wiggins, W M Jarvis, T W Daniel, and G Herbert Lee, Esqs.

Lay Members of the Board of Discipline—Lieut Gov Wilmot, Capt Powys, S Grimmer, C W Weldon, R T Clinch, G A Blair, Hon Judge Wilkinson, W M Jarvis, E B Chandler, G R Parkin, G Sidney Smith, Esqs.

On Codification of the Constitution—Rev Canon DeVeber, Rev G M Armstrong, W M Jarvis, C W Weldon, E B Chandler, and W J Gilbert, Esqs.

Delegates to Provincial Synod—Clerical—Revs Canon Brigstocke, Canon DeVeber, G M Armstrong, G G Roberts, T E Dowling, Canon Ketchum, Canon Medley, Thomas Neales, H H Barber, D Forsyth. Lay—Hon Chief Justice Allen, E B Chandler, G R Parkin, R T Clinch, W M Jarvis, W Herman, G A Blair, C H Fairweather, T W Daniel, and G W Whitney. Substitutes—Clerical—Revs Sub-Dean Alexander, J Roy Campbell, R E Smith, Jos Rushton. Lay—G S Grimmer, Hurd Peters, Hon Judge Wilkinson, T B Robinson, and J deWolfe Spurr.

Church of England Sunday School Teachers' Association.

W M Jarvis, Esq, President; Rev F S Sill, Secretary.

Executive Committee—Revs Canon Brigstocke, Canon DeVeber, G M Armstrong, Wm Armstrong, D B Parnter, L G Stevens, F S Sill, Geo Schofield, S Newnam, and the Superintendents of all Schools in connection with the Association.

Church of England Institute.

The Most Reverend the Metropolitan of Canada, Patron; Rev Canon Brigstocke, M A, President; Revs D B Parnter, Canon DeVeber, G Schofield, T E Dowling, G M Armstrong, and L G Stevens; C F Kinnear and Thomas Walker, M D, Esqs, Vice-Presidents.

Council of the Institute for 1883—The President and Vice-Presidents, and F S Sill, R P Starr, A P Tippet, M Chamberlain; W C Drury, C A McDonald, C E L Jarvis, W H Merritt, Hurd Peters, J McNichol, jr, Thomas Harpe, E G Kaye.

Wm Hazen, Sec'y; G E Fairweather, Treasurer; Geo Hare, Librarian.

Colonial and Continental Church Society.

Corresponding Committee of New Brunswick—Dr LeB Botsford, Chairman; W Daniel, Rev Wm Armstrong, Rev David Parnter, Rev F H Almon, Robert W Crookshank and J Travis; J R Ruel, Treasurer; Rev G M Armstrong, Hon Secretary.

SCHOOL BOOKS, Prescribed by the Board of Education, and all others used in the Maritime Provinces, constantly on hand,

WHOLESALE AND RETAIL.

J. & A. McMILLAN.

at King and Canterbury Sts., entrance on Canterbury, St. John, N. B.

Household Furniture, Merchandise, Manufactured Goods, &c., received**Roman Catholic Church Diocese of Saint John, N. B.**

At the Cathedral of the Immaculate Conception, St John, N B.

The Right Rev John Sweeny, D D, Bishop of St John, N B.

St John, Rev A Ouellet, Rev H Meahan, Rev P Dochi, Rev C Collins
Town of Portland, Rev W O'Leary; Carleton, Very Rev T Connolly, V G, and
Rev Thos Lavery, Curate; Fredericton, Rev J C McDevitt, and Rev F Brad-
Milltown, Revs J Quinn, and J Walsh; Woodstock, Rev John Murray; Mon-
ton, Rev F Belliveau; Memramcook, Very Rev C Lefebvre, Superior of
Joseph's College; Rev Fathers E Labbé, A Roy, A Renauld, A Leblanc,
D Cormier; Salmon River, Rev Carl Precilius; Quaco, Rev F X Colletet
Sussex Vale, Rev James Vereker, and Rev W P Foley; Johnville, Rev W
Chapman; Petersville, Rev P Farrell; St George, Rev E Doyle; Sil-
Falls, Industrial, Rev J McDevitt; St Andrews, Rev J O'Flaherty; Ca-
Bald, Revs P Bradley, and J Herbert; Saint Mary, Kent Co, Rev L N
Ouellet; Buctouche, Rev F X Michaud; Kingston, Rev F X Cormier; Cocaign
Rev F Bazoges; Grand Digue and Shediack, Revs F Lavoie, and Le Flo-
Barachois, Rev F Doucett; Alma, Albert Co, Rev E McAuley; Richmou-
Rev W C Gaynor.

DIOCESE OF CHATHAM.

Right Rev James Rogers, D D, Bishop; Rev T J Bannon, Rev T J F
gerald, Chatham; Very Rev M Egan, V G, Nelson; Rev John Carter, Ren-
Bridge; Rev P W Dixon, Newcastle; Rev W Morrissey, Lower Bartibog-
Rev Joseph Theberge, Neguac; Rev A A Boucher, Upper Bay du V
Northumberland County.

Rev M F Richard, Rev W J Venner, St Louis; Rev E J Bannon, Ric-
bucto, Kent Co.

Very Rev T F Barry, V G, Rev J F Maillet, Caraquet; Rev J A Babine
Rev J J Nugent, Tracadie; Rev S J Doucet, Pokemouche; Rev J Trude
Shippegan; Rev L Gagnor, St Isidore; Rev J R Doucet, Grand Anse; E
W Varrily, Bathurst Village; H A Doucet, Bathurst; Rev A Robert, P
Rocher; Gloucester Co.

Rev Fintan Dowling, Rev M Joyce, Jacquet River; Rev T Allard, Char-
Rev J L McDonald, Dalhousie and Campbellton; Restigouche Co.

Rev J J O'Leary, Grand Falls; Victoria Co.

Rev J Pelletier, St Hilaire; Rev L C D'Amour, Edmundton; Rev L
Dugal, Rev N Dumont, St Basil; Rev L A Launier, St Leonard; Madaw-
County.

Hospital (Hotel Dieu), Chatham, Rev Mother Sirois, Superioress.

St Michael's Female Academy, Chatham, Rev Mother Sirois, Superioress
Convent and Female Academy, St Basil, M C, Rev Mother Millet, Su-
rioress.

The Leprosy Lazaretto, Tracadie, under the care of the Hospital Nun-
St Joseph—Rev Mother St John, Superioress.

St Louis College, St Louis, Co Kent—Rev M F Richard, President; Re-
R Biron, Director.

Convent and Academy of St Mary, Newcastle, conducted by the Sister
the Congregation of Notre Dame—Madame St Beatrice, Superioress.

Convent and Academy of the Holy Family, Bathurst, conducted by
Sisters of the Congregation of Notre Dame—Madame St Augustine, Superioress.

Convent and Academy of St Louis, St Louis, Kent Co, conducted by the
ters of the Congregation of Notre Dame—Madame St Louis, Superioress.

Convent and Academy at Caraquet, conducted by the Sisters of the Con-
gation of Notre Dame—Madame St Mary, of Mount Carmel, Superioress.

S. HAYWARD & Co., Wholesale Hardware, Carriage Stock, etc.

Saint John, N. B.
on, St John, N B.
ohn, N B.

Dochi, Rev C Collins
ev T Connolly, V G, a
vitt, and Rev F Bradle
ev John Murray; Mon
efebvre, Superior of
Renauld, A Leblane,
co, Fev F X Colletet
y; Johnville, Rev W
Rev E Doyle; Sil
ev J O'Flaherty; Ca
Kent Co, Rev L N
F X Cormier; Cocaig
Lavoie, and Le Flo
McAuley; Richmo

Bannon, Rev T J F
ev John Carter, Ren
sey, Lower Bartibog
, Upper Bay du V

ev E J Bannon, Ric
net; Rev J A Babine
ouche; Rev J Trude
acret, Grand Anse; E
; Rev A Robert, P

Rev T Allard, Char
igouche Co.

Edmundton; Rev L
t Leonard; Madawa

, Superioress.

er Sirois, Superioress

Mother Millet, Su

the Hospital Nuns

ard, President; Re

ucted by the Sister

, Superioress.

irst, conducted by

Augustine, Superio

, conducted by the

ouis, Superioress.

Sisters of the Com

rmel, Superioress.

lage Stock, etc.

and sold at Auction by W. A. LOCKHART, 106 Prince William Street.

Catholic Total Abstinence Union of New Brunswick.

OFFICERS.

Rev A Ouellet, Spiritual Director, St John; R J Ritchie, M P P, President,
John; John E Perks, First Vice-President, Fredericton; Edward Babin,
Second Vice-President, Moncton; James Berry, Rec Secretary, Portland;
John P McGrory, Cor Secretary, Portland; Thomas B Foley, Fin Secretary,
John; Thomas Bourke, Treasurer, Portland; Michael McGarrigle, Sergt-
Arms, Milltown.

LOCAL DEPUTIES—P Gleeson, Esq, J P, St Malachi's, St John; Ald P
arrell, St Dunstan's, Fredericton; Thomas Kickham, Father Mathew Asso-
ciation, St John; Timothy Donovan, St Patrick's Society, Carleton; Daniel
Monagle, St Peter's Society, Portland; Wm Murphy, Esq, J P, St Mary's
Society, Cork Settlement; John L Gallivan, I C Cadets, St John; M Daly, St
Patrick's Society, Milltown; P P Bryne, Esq, J P, St Patrick's Society, Mus-
sissus Association, Portland; M Purcell, St Patrick's Society, Milltown;
E Gallagher, St Bernard's Society, Moncton; Daniel Murphy, Saint Rose
Society, Fairville; Thomas E Smith, St Alphonsus Society, Hampton.

St. Malachi's Total Abstinence Relief Society.

ev H A Meahan, Spiritual Director; P Moran, President; Thomas M
ed, First Vice-President; J McTravis, Second Vice-President; Robert
aman, Rec Secretary; Michael Wisted, Ass't Rec Secretary; James Mc-
us, Fin Secretary; Wm E Walsh, Ass't Fin Secretary; John McCarthy,
J P, Treasurer; D A McDonald, Sergeant-at-Arms.

Father Mathew Association.

ev A Ouellet, Chaplain; T Kickham, President; John Gallagher; Senior
President; E Haney, Junior Vice-President; John J Sullivan, Rec Sec-
y; D J Jennings, Cor Secretary; P Griffiths, Fin Secretary; T Collins,
rurer; M Henretti, Librarian; W Kirk, Ass't Librarian; S McDevitt,
nctor; Rev A Ouellet, P Tole and J Condon, Trustees.

St. Peter's T. A. R. Society, Portland.

ev Wm O'Leary, President and Spiritual Director; Thomas Bourke, First
President; Dan'l Doherty, Second Vice-President; D McMonagle, Rec
ary; P F Tighe, Cor Secretary; James Boden, Fin Secretary; Owen
an, Treasurer; D McColgan, Librarian; R Nagle, Ass't Librarian; A
Sergeant-at-Arms.

St. Aloysius Association, Portland.

Wm O'Leary, Spiritual Director; A Moore, President; J T Fitzgerald,
Vice-President; D J Doherty, Second Vice-President; J Boden, Rec
ary; E J Doherty, Cor Secretary; John H McCarthy, Fin Secretary;
Sullivan, Ass't Fin Secretary; John Donnelly, Treasurer; Thomas Con-
Librarian; John Mahoney, Ass't Librarian; John McLeod, Sergt-at-

St. Peter's Cadets, Portland.

W O'Leary, Spiritual Director; F McCarthy, President; Jno Mahoney,
secretary; Frank Corbett, Fin Secretary; Daniel Doherty, Treasurer;
Lloyd, Sergeant-at-Arms.

King and Canterbury Sts., entrance on Canterbury, St. John, N. B.

W. A. LOCKHART, Auctioneer and Commission Agent.

St. Patrick Society, Carleton.

Very Rev T Connolly, V G, Spiritual Director; Wm Kane, President; Geo Quinlan, Vice-President; Michael Morrissey, Rec Secretary; James Collins, Fin Secretary; David Neville, Treasurer.

THE PRESBYTERIAN CHURCH OF CANADA.
Clergymen of the Presbyterian Church of Canada in the
Province of New Brunswick.

PRESBYTERY OF SAINT JOHN.

A Donald, retired; James Bennett, D D, retired; Lewis Jack, Springfield; W Millen, Bocabec; D MacIse, D D, Calvin Church, St John; J Mackay, St Paul's, Woodstock; Donald Macrae, M A, D D, St Stephen; John; S Johnston, Chipman, Q C; James Gray, M A, Sussex; J S Mulholland, Nashwaak; J D Murray, Buctouche; A J Mowatt, Fredericton; J Hogg, John's, Moncton; J C Burgess, B A, Carleton, St John; K Mackay, B A, Richmond; J M Sutherland, St James; W Ross, B A, Prince William; J Crockett, Hammond River; C W Bryden, Hopewell; Andrew Love, Stephen; J A Sutherland, Kincardine.

Vacancies—St David's, St John; St Andrew's, St John; St John Church, St John; Harvey, York Co, St George, Glassville, Bailie, Quaco, &c. James Bennett, D D, Presbytery Clerk.

PRESBYTERY OF MIRAMICHI.

Peter Lindsay, New Richmond; Thos G Johnston, Blackville; Wm Mackay, M A, New Carlisle; Thomas Nicholson, Charlo; Malcolm MacKenzie, Richibucto; John Robertson, M A, Black River; John McCarter, Red Bank; A Russell, Dalhousie; J C Herdman, M A, B D, Campbellton; John B Bass River; James Murray, M A, Douglastown; William Aiken, Newcastle; and James Quinn, Tabusintac.

Vacancies—St John's, Chatham; Bathurst. Minor Stations—Kouchibouguac, Caraquet, New Bandon, Flatlands, Metapedia, and Escuminac. S Hogg, Presbytery Clerk.

PRESBYTERY OF NEWFOUNDLAND.

M Harvey, M A, retired, and L G McNeill, M A, St John's; Alex Harbor Grace. Alex Ross, Presbytery Clerk.

SUNDAY SCHOOL LIBRARIES AND REWARD BOOKS.

A Large Stock, from the most eminent Societies and Publishers.

 We make a specialty of this department of our business.

J. & A. McMILLAN

Carriage Makers' Supplies of all kinds at S. HAYWARD & Co's, K

TAYLOR & DOCKRILL, Wholesale and Retail Grocers.

METHODIST MINISTERS OF THE METHODIST CHURCH OF CANADA.

Conference of New Brunswick and P. E. Island.

ST. JOHN DISTRICT.

Rev D D Currie, Chairman; Rev John Read, Secretary.
St John, (Queen Square), Job Shenton; St John, (Centenary), Duncan Currie; Supernumeraries, Henry Daniel, Henry Pope, D D, Jas R Narraway; John, (Exmouth Street), John Read; St John, (Portland), Wm Dobson; John, (Carleton), Wilson N Lodge; Supernumerary, John A Clark, A M; John, (Carmarthen Street), George B Payson; St John, (Courtney Bay), Thomas Pierce; St John, (Fairville), Joseph Sellar, A M; Sussex, ———; Apohaqui, Silas James; Hampton, D D Moore, A M; Supernumeraries, Samuel W Sprague, William Tweedy; Upham, Jas Crisp; Grand Lake, Henry J Clarke; Jerusalem, Richard Opie; Welsford, John T Baxendale; Kingston, James A Duke.

FREDERICTON DISTRICT.

Rev. E Evans, Chairman; Rev R T Crisp, Secretary.
Fredericton, Howard Sprague, D D, John N Wadman, A B; Kingsclear, J King; Marvsville, Edwin Evans; Gibson, Waldron W Brewer; Schawauk, John Goldsmith; Stanley, Thomas Stebbings; Boiestown, Charles Hamilton; Keswick, Thomas Allen; Sheffield, Robert T Crisp; Gagetown, William Harrison; Woodstock, George M Campbell; Supernumerary, Fred Harrison; Canterbury, Wm R Pepper; Jacksonville, Matthew R Knight; Richmond, Edwin C Turner; Florenceville, A E LePage; Supernumerary, E Mills; Andover, Charles Comben; Upper Kent, Henry Penna; Laurette, William Wass.

MIRAMICHI DISTRICT.

Rev D Chapman, Chairman; Rev J N Parker, Secretary.
Batham, Douglas Chapman; Newcastle, Thomas Hicks; Derby, Isaac Natter; Richibucto, Isaac Howie; Gaspereaux, ———; Bay du Vin, Crosby Gregg, A B; Tabusintac, George F Dawson; Bathurst, Richard W Hall, A B; Campbellton, Cyrus S Wells.

SACKVILLE DISTRICT.

Rev John S Phinney, Chairman; Rev T J Deinsteadt, Secretary.
Sackville, J T Phinney, Supernumerary; H Pickard, D D, Educational Institution; Charles Stewart, D D, Theological Professor and Chaplain; David Tweedy, S T D, Principal of Ladies' Academy; Charles H Praisley, A M, Principal of Male Academy.
St. John's, A R B Shrewsbury; Point De Bute, Thomas Marshall; Baie Robert, Robert Wilson; Bayfield, William J Kirby; Moncton, Thos J Deinsteadt, Supernumerary, John Prince; Shediac, John C Berrie; Dorchester, El R Ackman; Hopewell, Levi S Johnson; Alma, James W Tait; St. John's, George Wells Fisher; Petitcodiac, William Lawson; Salisbury, Wm Penna; Elgin, Theodor, Julius L Williams.

King and Canterbury Sts., entrance on Canterbury, St. John, N. B.

TAYLOR & DOCKRILL, Grocers,**ST. STEPHEN DISTRICT.**

Rev Robert Duncan, Chairman; Rev C W Dutcher, Secretary.

St Stephen, Robert Duncan; Milltown, Aquila Lucas; St Andrews, Charles W Dutcher; St Davids, Elias Slackford; St James, Chas H Manaton; Bocahe Wallace B Thomas; Deer Island, John F Esty.

PRINCE EDWARD ISLAND DISTRICT.

Rev H P Cowperthwaite, A M, Chairman; Rev John Burwash, A M, Secretary.

Charlottetown, John Burwash, A M, William Lippett; Supernumeraries, Frederic W Smallwood, Jeremiah V Jost; Cornwall, H P Cowperthwaite, A M; Little York, George Steel; Pownal, W Wesley Colpitts; Bedeque, George Harrison; Tryon, Stephen S Teed; Margate, William Maggs; Summerside, John T Allen; Bideford, W E Johnson; Murray Harbor, Edward Bell, A B Montague, ———; Souris, John J Colter; Mount Stewart, Douglas Lodge; Alberton, Hibbert R Baker, A B.

Mount Allison Wesleyan College, Sackville, N. B.

Faculty of College, 1882-83—James R Inch, LL D, President and Professor of Mental Philosophy and Logic; Rev Charles Stewart, D D, Prof of Moral Philosophy, and Evidences of Christianity; Alfred D Smith, A M, Prof of Classics; William L Goodwin, B Sc, Prof of Chemistry and Experimental Physics; Richard C Weldon, Ph D, Prof of Mathematics and Political Science.

Course of Study—1. Regular Course of Study for the Degree of A B. Special Course, consisting of selections from No 1, to meet the wishes of duly qualified and examined students seeking instruction in specified branches. The Theological Course for the Degree of B D.

Mount Allison Wesleyan Male Academy.

Principal—Rev Charles H Paisley, M A.

Faculty—Rev Charles H Paisley, M A, Classics and French; T T Davis, B A, Mathematics; John A Smith, B A, Commercial and English Department; Chas N Jeffray, and W B Jonah, Assistant Teachers in English Department; Prof C E Cran, Department of Music.

Mount Allison Wesleyan Ladies' Academy.

Rev David Kennedy, D D, Principal; Miss Emma J Sharp, Preceptress.

Board of Instruction—Rev David Kennedy, M A, S T D, English Literature; Miss Emma J Sharp, Natural Science and Latin; Miss Edith Lanigan, French; Miss Hannah Johnson, M L A, Mathematics and History; Miss Edith Fawcett, English Department; Miss Annie E Reid, Drawing, Painting, etc; Prof C E Cran, Instrumental and Vocal Music; Miss M Pickard, M L A, Music.

Students in several subjects required for graduation, will attend the classes and lectures of the College Professors.

Board of Governors, College and Academy—Rev J McMurray, Chairman; Josiah Wood, Esq, A M, Treasurer; A A Stockton, Esq, LL B, Secretary; Revs H Pickard, D D, H Pope, D D, C Stewart, D D, James Taylor, A B, Nicolson, John Lathern, W H Heartz; Henry B Allison, Esq, Jos Pritchard, Esq, James D Dixon, Esq, David Allison, Esq, LL D, James R Inch, LL D, Jairus Hart, Esq, Joseph L Black, Esq, M P P, Rev Howard Sprague, D D.

S. HAYWARD & Co., Hardware of all kinds,

84 King Street, Saint John, N. B.

Executive Committee—Jas D Dixon, Esq, Chairman; Revs C Stewart, D H Pickard, D D, D Kennedy, S T D, C H Paisley, A M; Henry B Allison, Esq, James R Inch, Esq, L L D, Josiah Wood, Esq, A M, Joseph L Black, Esq, M P P.

Baptist Ministers in New Brunswick.

EASTERN ASSOCIATION.

Revs George Beckwith, Havelock; W T Corey, Havelock; W W Corey, Salisbury; D D Carpenter, Point Midgie; J E Fillmore, Turtle Creek; I W Carpenter, New Horton; J Gammon, Lutz Mountain; Geo O Gates, Moncton; James Goldrup, Coverdale; M Gross, Hillsboro; James Herret, Havelock; How, Surry, Hillsboro; O Keith, Spring Hill; E Hopper, Dawson Settlement; J Hughes, St John; M Lewis, Lumsden; T M Munro, Shediac; T C Moore, Salisbury; I J Skinner, Havelock; S Smith, Mapleton; J C Steadman, Elgin; C B Welton, Hillsboro; D Blankeny, Petitcodiac, A T Dyken, Harvey.

WESTERN ASSOCIATION.

Rev'ds W P Anderson, Chipman; G N Ballentine, Woodstock; W H Beckwith, Fredericton; T A Blackadar, Maugerville; Sam'l Burt, Jacksonville; A Charlton, Knoxford; A Chipman, Jacksonville; John Coombes, Cumberland Point; Henry J Coy, Nashwaak; F D Crawley, Fredericton; E R Harvey, Lyttleton, Mir; Calvin Currie, Prince William; J D Eatmon, Fredericton; W M Edwards, Blissfield, Mir; Henry Hains, Otnabog; D P Harris, Newcastle, G L; J G Harvey, Centreville; A H Hayward, Rockland; Chas Anderson, Andover; O C Herbert, Keswick; E Hickson, Carleton, St John; W Higgins, Cumberland Bay; Geo Howard, Richmond; B N Hughes, St Mary's, Y Co; Benj Jewett, Hartland; Peter Knight, L L Queensbury; C B Lewis, L Cambridge; W D Manzer, St Mary's, Y Co; P O Reese, Upper Keswick; T W Saunders, Prince William; H J Shaw, Hartland; F S Todd,agetown; Thomas Todd, Woodstock; W A Troop, Newcastle, G L; J H Upper, Queensbury; J W S Young, Simonds.

Licentiates—R Ebbit, Portland; M P King, Chipman; Thomas McDonald, Bee Junction; G L Price, Ludlow; D C Stillwell, Scotch Town.

SOUTHERN ASSOCIATION.

Rev'ds I E Bill, D D, St Martins; David Crandall, Moncton; W T Corey, Havelock; T W Crawley, A M, St Andrews; Henry Cross, St John; Herbert May, Sussex; J E Hopper, D D, Saint John; ———, Saint John; Keirstead, Collina Corner; S W Keirstead, Smithtown; Robert Mutch, Chesay; A N Roscoe, 1st St George; W J Stewart, Portland; Jas Spencer, John; Peter Spragg, Springfield; James Trimble, Pennfield; A Washburn, St Martins.

Licentiates—T P Davies, St Martins; James S May, Portland; J W Mann, John; B N Nobles, Springfield; W F Parker, St John; George R White, Martins; I W Corey, Acadia College; Henry March, Willow Grove; F Young; A Gamble; H G Mellick, Musquash; R M Hunt, St Stephen; Wellington Camp, 1st St George; E H Jones, St John; G F Jenkins, St John.

SCHOOL BOOKS,

Prescribed by the Board of Education, and all others used in the Maritime Provinces, constantly on hand,

WHOLESALE AND RETAIL.

J. & A. McMILLAN.

King and Canterbury Sts., entrance on Canterbury, St. John, N. B.

TAYLOR & DOCKRILL, Dealers in**The Baptist Convention of the Maritime Provinces.**

ORGANIZED A D 1846.

Officers for 1882-83—T M King, Antigonish, N S, President; Rev H Cross, St John, and Nathan Davis, Charlottetown; Vice-Presidents; James Masters, St John, Treasurer; James A Estey, St John, Ass't Treasurer; R E M Keirstead, Windsor, N S, Secretary; Rev G O Gates, Moncton, N S, Ass't Secretary.

MINISTERIAL EDUCATION BOARD.

Members whose term of office expires in 1883—Rev S B Kempton, A J W Barss, Esq, James McDonald, Esq, M P P.

Members whose term of office expires in 1884—C F Eaton, Esq, Rev A Sayer, D D, Rev S W DeBlois, D D.

Members whose term of office expires in 1885—Dr Walton, Rev E A Archibald, J J Bostwick.

BOARD OF MANAGEMENT OF MINISTERIAL RELIEF AND AID FUND.

Members whose term of office expires in 1883—Rev E M Saunders, A J W Manning, A B, S Selden, Esq.

Members whose term of office expires in 1884—Hon S McN Parker, M D, F L Parsons, Rev J F Avery.

Members whose term of office expires in 1885—E J Grant, F A Simpson, Rev E Hickson.

HOME MISSION.

Members whose term of office expires in 1883—A C Robbins, Esq, Rev E Day, M D, C W Sanders, Esq, W R Doty, Esq, Rev A Cohoon, A M.

Members whose term of office expires in 1884—W A C Randall, M D, J Crosby, Esq, Rev J A Gordan, Rev A H Lavers, Rev John Clarke.

Members whose term of office expires in 1885—C Goodspeed, Joshua Huntis, J D Skinner, C S P Robbins, Dr Hopper.

BOARD OF FOREIGN MISSIONS.

Rev I E Bill, Chairman; Rev J M Camp, D D, Corresponding Secretary; J March, Secretary-Treasurer.

Members whose term of office expires in 1883—Hon A F Randolph, Rev H Saunders, Rev G O Gates, A M, Rev D A Steele, A M, C P Baker.

Members whose term of office expires in 1884—Rev G E Day, M D, Rev J Stewart, Rev Dr Hopper, J H Harding, Rev Dr Bill.

Members whose term of office expires in 1885—J March, Rev H Cross, W Masters, C F Clinch, T S Simms.

Finance Committee—G E Day, M D, Yarmouth, N S; John March, St John, N B; Rev A H Lavers, Charlottetown, P E I.

State of Religion in the Denomination—Rev J H Saunders, Dr Hopper, Rev J D Woodland, Rev G O Gates.

Obituaries—Dr Bill, Rev T A Higgins, Rev E U Archibald.

Travelling Arrangements—R M King, F B Crosby, H Lovitt, J J Wall, C B Whidden, B S Davis.

Publication of Year Book—T D Denham, Rev E M Kierstead, Rev G O Gates.

Arrangements for Session of 1883—Assistant Secretary of Convention, Secretaries of Boards of Convention, Pastor of Granville Street Church.

Carriage Makers' Supplies of all kinds at S. HAYWARD & Co's,

Teas, Sugars and Tobaccos.**Provinces.**

President; Rev Henry
Presidents; James
Ass't Treasurer; Re
Gates, Moncton, N B

S B Kempton, A M

Eaton, Esq, Rev A

alton, Rev E A Arch

F AND AID FUND.

E M Saunders, A M

S McN Parker, M D,

J Grant, F A Simps

C Robbins, Esq, Rev

A Cohoon, A M.

C Randall, M D, Jan

John Clarke.

oodspead, Joshua Hu

responding Secretar

A F Randolph, Rev

M, C P Baker.

G E Day, M D, Rev

March, Rev H Cross

S; John March, Sa

Saunders, Dr Hopp

chibald.

H Lovitt, J J Wall

M Kierstead, Rev

ry of Convention, S

reet Church.

YWARD & Co's,

Committee to arrange for publication of Dr Cramp's History of the Baptists—Dr Armstrong, Rev E M Kierstead, Rev S B Kempton, H C Creed, C Goodspeed.

Delegates to Bible Convention—Dr Bill, Dr Hopper, Rev C Goodspeed, Hon D McA Hopper, LL D, S Seldon, Dr Welton, Dr Day, T M King.

Delegates to Baptist Union of Ontario and Quebec—Dr Saunders, Rev G O Gates, Dr Rand.

Woman's Missionary Aid Societies.

Central Board for Nova Scotia—Headquarters at Halifax—Mrs J F Parsons, President; Mrs R M Selden, Sec'y-Treas; Mrs E M Saunders, Mrs A L Smith, Mrs J W Manning, Mrs G Chipman, Mrs R T Hart, Mrs J Farquarson, Mrs N McDonald, Miss Selden.

Central Board for New Brunswick—Headquarters at St John—Mrs George Bonham, President; Mrs John March, Secretary; Mrs Wm Allwood, Treas; Mrs John Harding, Mrs Wm Scott, Mrs D Vincent; Mrs William Craft, Mrs John F Marsters; Miss Elizabeth Estey, Mrs Charles Allen.

Central Board for P E Island—Headquarters at Bedeque—Mrs E N Archibald, President; Mrs J Schurman, Vice-President; Miss Ada J Hopper, Sec; DesBrisay, Charlottetown, Treasurer; Miss Lydia Schurman, Mrs Stewart Burns, Mrs Jacob Wade, Miss M J Crawford, Miss Mary C Schurman, Miss Annie Schurman.

New Brunswick Baptist Education Society.

Officers—President, C A Everett; Vice-Presidents, Hon A F Randolph, Wm Vaughan, Rev I E Bill, D D; Secretary, John March; Treasurer, C F Clinch.

Board of Directors—Henry Vaughan; A E Killam, M P P, J T Steeves, M Moses Lawrence, A D Yerxa, I J Leighton, M P P, T H Rand, D C L, S Trites, sr, H C Creed, Hon A H Gilmor, Hon C N Skinner, Jacob Broadlaw, C D Everett, J W Spurden, Hon James Steadman, Hon A R McClellan, P Baker, Geo C King, M P, A W Masters, D V Roberts, F McFarlane, M J P Trites, jr, Samuel Robinson, T H Hall.

Trustees—Chas F Clinch, John March, Chas A Everett, Hon C N Skinner, F McFarlane, M D, D V Roberts, Hon A F Randolph.

Teachers—Prof Wm McVicar, Principal; Miss Ellen M Freeman, Preceptor; Mr G C Burnett, Second Master; Miss Jones.

EDUCATIONAL INSTITUTIONS.**The University of Acadia College.**

Instituted A D, 1838.

Board of Governors—Rev A W Sawyer, D D, President of the College, ex officio.

Members whose term of office expires in 1883—Rev George Armstrong, D Rev I E Bill, D D, Rev E M Saunders, D D, Rev E Hickson, A M, Rev W DeBlois, D D, Mark Curry, Esq.

Members whose term of office expires in 1886—T H Rand, Esq, D C L, H Eaton, Esq, A M, D R Eaton, Esq, Avar Longley, Esq, J R Calhoun, Esq, M P P, Hon A F Randolph.

Dr. King and Canterbury Sts., entrance on Canterbury, St. John, N. B.

TAYLOR & DOCKRILL, Dealers in

Members whose term of office expires in 1889—C F Clinch, Esq., Rev S B Kempton, A M, Hon D McN Parker, M D, D C L, J H Harding, Esq., Rev W Manning, A B, Rev T A Higgins, A M.

Rev S W DeBlois, D D, Secretary; X Z Chipman, Esq., Treasurer.

Senate of University.**FELLOWS.**

T H Rand, D C L, Rev S B Kempton, A M, Rev E M Saunders, D D, Silas Alward, Esq., A M, Judge Johnston, A M, Rev D A Steele, A M.

SCHOLARS.

Rev A Cohoon, A M, J Parsons, A B, Rev G O Gates, A M, H C Creed, A M, Hon Neil McLeod, A B, John Y Paysant, A M, F H Eaton, A M, T Carning, A B, E D King, A M, Rev J E Hopper, D D, Rev W H Warren, A M, Rev J A Durkee, A M.

FACULTY.

Rev A W Sawyer, D D, President, and Professor of Moral and Mental Philosophy; Rev E A Crawley, D D, Professor Emeritus; D F Higgins, Ph D, Professor of Mathematics; R V Jones, A M, Professor of the Greek and Latin Languages; Rev D M Whelton, Ph D, Professor of Hebrew and Christian Theology; J F Tufts, A M, Professor of History and Political Economy; Rev E M Keirstead, B A, Professor of English Literature and Logic; Coldwell, A M, Instructor in Natural Science.

EXECUTIVE COMMITTEE.

Rev A W Sawyer, D D, Rev S W DeBlois, D D, Rev E Hickson, A M, Prof J F Tufts, A M, Hon D McN Parker, M D, D C L, Mark Curry, Esq., Rev E M Saunders, D D, Rev S B Kempton, A M; Prof D F Higgins, Ph D, Secretary.

Committee on Investments—J W Barss, Esq., Chairman; Hon D McN Parker, M D, D C L, J Desbrisay, Esq., C F Clinch, Esq., D R Eaton, Esq.; Z Chipman, Esq., Treasurer.

Horton Collegiate Academy.

ESTABLISHED A D 1828.

The Academy and the Seminary are under control of the Board of Governors of Acadia College, and in their government and regulations are subordinate to the Faculty of the College.

Teachers—A W Armstrong, A B, Principal, Teacher of Greek and English; Prof J F Tufts, A M, Latin; F Howard Schofield, A B, Mathematics and History.

Ladies' Seminary.

Teachers—Miss Mary E Graves, Principal; Mrs A W Armstrong, French and German; Miss Laura M Gourley, English and Latin; Miss Augusta Dodge, Music; Miss Eliza Harding, Painting and Drawing; Miss Florence L Harding, Vocal Music; Miss Eliza Harding, Matron.

Term Time—The First Term begins on the First Wednesday in September and ends on the Friday of the week proceeding Christmas. The Second Term begins on the First Thursday after January 4th, and ends on the First Thursday in June.

General Remarks—The ordinary expense of a student in either of the departments is about \$140 a year.

S. HAYWARD & Co., Wholesale Hardware, Carriage Stock, etc.

Havana and German Cigars.**FREE CHRISTIAN BAPTIST CHURCH.**

Rev J E Reud, Moderator; Rev G A Hartley, Assistant Moderator; Rev W McDonald, Corresponding Secretary; Dr Burnett, Assistant Secretary; Peters, Esq, Treasurer; Dr L N Sharp, Auditor.

Rev'ds W E Pennington, E Sipprell, Joseph Noble, Jacob Gunter, Alex Taylor, John Perry, Wm Kinghorn, G A Hartley, Thomas Connor, John Mcenzie, Wm Downey, J T Parsons, J N Barnes, T S Vanwart, G W McDonald, J E Reud, G T Hartley, Joseph McLeod, Aaron Kinney, Elijah Gray, C Phillips, E Garraty, Jno S Jones, J Gravinor, T W Carpenter, B Colpitts, Henderson, O M Dubar, W De Ware, J W Clark, Henry Hartt, J A Roberson, G B Trafton, W J Halse, T O Dewitt.

Licentiates—A Rideout, S W Shaw, F B Scribner.

Board of Managers—B S Palmer, Esq, Rev G A Hartley, D W Clark, Esq, Albert Slipp, Esq.

Sabbath School Agent—E C Freeze.

MEMBERS FOR DISTRICTS.

1st District—B Armstrong, Clerk; S Baker, Treasurer. Delegates—F C Ardsworth, Cornelius Phillips.

2nd District—Jno A Ownes, Clerk; S H Shaw, Treasurer. Delegates—W Miller, S McLeod, Gid Tracey, Charles Snow, Seth Sipprell.

3rd District—G A Merrithew, Treasurer. Delegates—W G Gaunce, Moses Gera, G N Ebbett, Geo Clynick.

4th District—F B Scribner, Clerk. Delegates—Thomas Alexander, S K Olson, Orlo Mersereau.

5th District—Albert Palmer, M P P, clerk; G L Worden, Treas. Delegate, S Vanwart.

6th District—G N Sharp, Clerk. Delegates—J D Baxter, Gideon McLeod.

7th District—W Peters Clerk; J Kimball, Treasurer. Delegates—W Cosson, Albert Smith, Mark Daggett.

Nova Scotia Corresponding Delegate, Rev Wm Miller.

Delegate for Penobscot Yearly Meeting—Rev G M Park.

EDUCATIONAL.**Educational Department of the Province.**

Provincial Board of Education—The Governor, the Members of the Executive Council, the President of the University of New Brunswick, and the Chief Superintendent of Education.

Chief Superintendent of Education—Theodore H Rand, M A, D C L.

Clerk or Assistant—Geo Thompson.

Provincial Normal School—Principal, Wm Crockett, M A; Faculty of Instructors—H C Creed, M A, M E Gregory, M Alice Clark, Edward Cadwallar, B A, Aphèe Belliveau. Model Department—Helen McLeod, Jennie Maude, Maude M Narraway, Geo E Crosscup, A B.

INSPECTORIAL DISTRICTS AND P. O. ADDRESS OF INSPECTORS.

District No 1—The Counties of Restigouche and Northumberland and the Parish of Beresford, in the County of Gloucester; Inspector, Philip Cox, A B, Newcastle, County Northumberland.

King and Canterbury Sts., entrance on Canterbury, St. John, N. B.

TAYLOR & DOCKRILL, Grocers,

District No 2—The County of Gloucester (except the Parish of Beresford in the County of Kent and the Parish of Shediae, in the County of Westmorland; Inspector, V A Landry, Shediae.

District No 3—The County of Westmorland (except the Parish of Shediae and the County of Albert; Inspector, Geo Smith, A B, Elgin, A C.

District No 4—The County of Queens, the County of Kings (except the Parishes of Greenwich, Westfield, Rothesay, Upham and Hammond), and the Parish of Clarendon, in the County of Charlotte; Inspector, D P Wetmore, Clifton, King's County.

District No 5—The City and County of Saint John and the Parishes Greenwich, Westfield, Rothesay, Upham and Hammond, in the County of King; Inspector, W P Dole, A B, St John.

District No 6—The County of Charlotte (except the Parish of Clarendon and the County of Sunbury; Inspector, Ingram B Oakes, A B, St Stephen.

District No 7—The County of York and the Parishes of Northampton, Brighton and Peel, in the County of Carleton; Inspector, Eldon Mullin, A B, Fredericton.

District No 8—The County of Carleton (except the Parishes of Northampton, Brighton and Peel), and the Counties of Victoria and Madawaska; Inspector, W G Gaunce, A B, Woodstock.

Provincial Examiners of Teachers—W Brydone Jack, D C L, Examiner in School Management, &c; Thomas Harrison, LL D, Examiner in Mathematics; Loring W Bailey, Ph D, Examiner in History and Geography; Eldon Mullin, A B, Examiner in Languages, &c.

University of New Brunswick.

Visitor on behalf of her Majesty—His Honor the Lieutenant Governor.

Corporation and Members of Senate—W Brydone Jack, D C L, President; Hon David Wark, Alfred B Atherton, M D, Hon Ezekiel McLeod, B A, Archibald Harrison, Theodore H Rand, D C L, Frederick E Barker, D C L, Chief Justice Allen, Boyle Travers, M D, Hon Allan A Davidson, H S Bridges, A M.

Registrar and Treasurer—H Douglas Hazen, A M.

Professor of Mathematics, Natural Philosophy and Astronomy—William Brydone Jack, D C L; Professor of Chemistry and Natural Sciences—Loring W Bailey, Ph D; Professor of English Literature, Logic and Metaphysics—Thomas Harrison, LL D; Professor of Classical Literature and History—H S Bridges, M A; Professor of French Language and Literature—Francis Rivet; Examiners for Degrees—Rev Charles Paisley, A M, Wm Crockett, M A, Rev G G Roberts, A M; Examiner in Civil Law—Fred E Barker, D C L.

Collegiate School, Fredericton—Head Master, George Robert Parkin, A B; Second Master, George W Fenwick, A B; Instructor in French—Francis Rivet.

Madras School.

The Governor and Trustees of the Madras School in New Brunswick—Lieutenant Governor; the Lord Bishop of the Diocese; the Members of Her Majesty's Council; the Judge of the Court of Vice Admiralty; the Speaker of the House of Assembly; the Mayor and Recorder of St John; the Rector and Churchwardens of Trinity Church, St John; together with T W Davidson, G Sidney Smith, Simeon Jones, and H W Frith; Clerk and Treasurer—Lawrance Sturdee.

S. HAYWARD & Co., Wholesale Hardware and Carriage Stock,

Buy on the most favorable terms in the best markets.

Parish of Beresford
County of Westmorland

the Parish of Shedia
Elgin, A C.

of Kings (except the
Hammond), and the
Inspector, D P Wetmore

and the Parishes Green
the County of Kingston

Parish of Clarendon
s, A B, St Stephen.
shes of Northampton
or, Eldon Mullin, A

Parishes of Northampton
and Madawaska;

rk, D C L, Examiner
miner in Mathematics
graphy; Eldon Mullin

rick.

Lieutenant Governor
ack, D C L, President
Ezekiel McLeod, B
erick E Barker, D C
llan A Davidson, A

Astronomy—William
atural Sciences—L
ogic and Metaphysics
ature and History—
Literature—Francis
y, A M, Wm Crook
Law—Fred E Bar

ge Robert Parkin, A
in French—Francis

New Brunswick—
e; the Members of
admiralty; the Spe
of St John; the Re
ether with T W Da
erk and Treasurer

Educational Institutions in connection with the Roman Catholic Church—See p 128.

Educational Institutions in connection with Methodist Church—See p 132.

Educational Institutions in connection with Baptist Church—See p 135.

Militia.—Active Force—District Staff.

Deputy Adjutant General commanding—Lieut-Colonel John B Taylor.

Lieut-Colonel Charles Crewe Reed, B M for 1st, 2nd and 3rd Divisions.

District Paymaster and Storekeeper—Lieut-Colonel W T Baird, 19 Jan, '69.

1st Regiment Cavalry—Hussars. Organized G. O. 30 April, '69.

Motto—"Regi Patraequi Fidelis..

Lieut-Colonel, James Domville, (c c 1st) 2 July, '81.

Majors, Alfred Markham, (c c 1st) 2 July, '81; John Russell Armstrong, (c c 1st, c c 2nd and m s 2nd) 2 July, '81.

1 Troop, Hampton,—Capt, ———; Lieut Frederic Millidge Sproul, [c c 2nd] 3 June, '81; Second Lieut, Frederick Green, [p] 19 Aug, '81.

2 Troop, Hammond River—Capt Wm Langstroth, [c c 2nd] 19 April, '81; Lieut George Otty Dickson Otty, [c c 2nd] 19 April, '81.

3 Troop, Apohaqui—Capt, Chas H Foshay, [p] 5 April, '71; Lieut, Geo N Sharp, [c c 2nd and m s 2nd] 6 April, '71; Second Lieut, Thomas Lee, Peters, [c c 2nd] 3rd June, '81.

4 Troop, Upham—Capt'n, David James Fowler, [c c 2nd and m s 2nd] 11 Dec, '77; Lieut, Frederick Gass, [c c 2nd] 3 June, '81; Second Lieut'n George Wm Fowler, [c c 2nd] 3 June, '81.

5 Troop, Johnston, Q Co.—Capt, Thomas H Pearson, [q f o and c c 2nd] 28 Feb, '66; Lieut Alex'r Frederick Carmichael, [c c 2nd] 3 June, '81; Second Lieut, Thomas E Alfred Pearson, [c c 2nd] 24 June, '81.

6 Troop, Shediack, W Co.—Capt, Henry A Scovil, [q f o] 28 Sept, '77; Lieut, Joshua Upham Fowler, [m s 2nd] 18 June, '75; Second Lieut—

7 Troop, Springfield—Capt, Wm J Brittain, [q f o] 21 June, '65; Lieut, Henry Montgomery Campbell, [g s 2nd and m s 2nd] 19 Aug, '81; Second Lieut, Wm Greenslade Scovil, [p] 3 June, '81.

Paymaster—Ward Chipman Drury, 30 April, '69, paym 3 June, '68, [hon'y 30 April, '79.]

Adjutant—Robert Wm Otty, (q f o, c c 1st) 30 April, '69, (bt m 4 June, '71.) Quarter Master—Henry Hallett, [m s 2nd] 10 Sept, '69, [hon m, 10 Sept, '79.]

Surgeon—Beverley McMonagle, M D, 4 June, '81.

Assistant Surgeon—Robert Leonard Botsford, M D, 3 June, '81.

Veterinary Surgeon—James Henry Frink, D V S, 7 May, '80.

Artillery—Field Batteries.

Newcastle, N B—Captain, Robert R Call, M, 18 Dec, '68; First Lieutenant, James Mitchell, 18 Dec, '58; Second Lieutenant, E E Fish; Surgeon, J B Egan, 21 July, '76.

Woodstock, N B—Capt'n, Frederick Herbert J Dibblee, 21 July, '76; First Lieutenants, Thomas Lynch, C H Emery; Second Lieutenant, Julius Gorden; Surgeon, Stephen Smith, 4 Sept, '74.

Carriage Stock, at King and Canterbury Sts., entrance on Canterbury, St. John, N. B.

TAYLOR & DOCKRILL, Grocers,**Garrison Artillery.**—N. B. Brigade of Garrison Artillery, St John.

Lieut-Colonel—Stephen Kent Foster, 1 Dec, '59.

Majors—George H Pick, 1 c, 7 Dec, '71; Martin H Peters, 1 c, 7 Dec, '71.

Captains—Thomas F Gillespie, 1 c, 28 Feb, '67; John A Kane, 7 Dec, '71; James Alfred Ring, 23 Feb, '72; Joseph Ewing, 28 Sept, '77; Eber S Polle, 30 Sept, '70; Thomas W Lander, pro, 31 May, '78.

First Lieutenants—James Wm Fraser, 12 June, '74; Wm Whitlock, pro, 30 Sept, '70; Fred H Ellis, prov, 13 May, '78; Chas F Langan, 24 June, '81; James H Estey, 5 Aug, '81.

Second Lieutenants—Daniel Crummin, 3 June, '68; Francis G Stoop, pro, 2 June, '71; George F Cole, prov, 14 June, '78; Stanly D Crawford, 24 June, '81; T B King, 5 Aug, '81; W A D Steven.

Paymaster—W A King, 24 June, '81.

Adjutant—Jacob D Underhill, 1 c, 17 July, '67.

Quartermaster—Richard Farmer, m, 12 July, '72.

Surgeon—John Waterhouse Daniel, m d, 11 Aug, '76.

Brighton Engineers.—*Carleton County.*

Captain—Brevet Major D McLeod Vince; 1st Lieutenant—John Ross Tompkins; 2nd Lieutenant—Allison B Connell.

62nd Battalion—Saint John Fusiliers—Infantry.

Lieutenant-Colonel—Arbuthnot Blaine, 8 Sept, '76.

Major—Henry David Likely, 9 March, '77.

Captains—James Devlin, 22 July, '75; Edward T Sturdee, 5 May, '71; Frederick H Hartt, 19 Jan, '77; W C Magee, 26 Dec, '80; Arthur C J So, 10 July, '82; Osborne Blois, 22 Aug, '82.

1st Lieutenants—J P Hegan, 24 June, '81; H J A Godard, 24 June, '81; Kilgour Shives, 7 March, '78; A I Trueman, 24 June, '81; R D Wood, 4 March, '82. 2nd Lieutenants—Cyrus G Gregory, 24 June, '81; George Fraser, 24 June, '81; John McRobie, 5 Aug, '81; M B Edwards, 17 Sept, '81; Geo F Thompson, 22 Aug, '82.

Paymaster—Michael W Maher, m, 23 July, '74.

Adjutant—Hugh Havelock McLean, capt, 19 Jan, '77.

Quartermaster—John Stewart Hall, 19 Jan, '77.

Surgeon—Sylvester Z Earle, m d, s, 12 April, '72.

Assistant Surgeon—M S McFarlane, 24 June, '81.

67th Carleton Light Infantry—Woodstock.

Lieutenant-Colonel—Charles R Upton, 20 Oct, '69.

Majors—Chas W Raymond, 1 c, 10 Sept, '69; Richard Benj Ketchum, 10 May, '72.

Captains—Isaac F Adams, 10 July, '71; John J Hoyt, 10 July, '71; George Boyer, 10 July, '71; Charles Burpee, 10 July, '71; Henry William Bour, 12 July, '72; Amos Dow Hartely, 15 April, '73; Jesse W Baker, 10 April, '73; J Slawson Carvill, 21 April, '75; Charles E Beckwith, 1 June, '77.

Lieutenants—John T Fletcher, 19 Oct, '70; Robt Kirkpatrick, 10 July, '71; Isa McNinch, 10 July, '71; Charles Garden, 12 July, '72; Robert Vince, 10 April, '74; Charles A West, 1 May, '74; John W Adams, 29 Dec, '76; Alexander Marquis, prov, 20 April, '77; A H McLaughlan, 3 June, '82.

Lieutenants—Wm Wallace Hemphill, 10 July, '71; Chas Ferguson, 10 July, '71.

S. HAYWARD & Co., Wholesale Hardware and Carriage Stock,

Sell their Goods—Quality Guaranteed.

Artillery, St John's; Leonard Harding, 12 July, '72; Simon McLeod, 24 April, '74; Wood-
ard W Atkinson, 18 April, '78; C B Wheeler; Leander A White, 11 July,
'81; J W Williams, 8 April, '81.
Paymaster—John D Ketchum, m [hon], 10 Sept, '69.
Adjutant—John Diggins Baird, capt, 19 May, '71.
Quartermaster—Hamilton Emery, 10 Sept, '69.
Surgeon—Charles Pitt Connell, M D, 22 April, '70. Assistant Surgeon—
Thomas Taylor Beveridge, 15 July, '73.

71st York Battalion of Infantry.—Fredericton.

Lieutenant-Colonel—John Lothrop Marsh, 3 Nov, '71.
Major—Jeremiah Staples.
Captains—Samuel L Wilkinson, m, 10 Sept, 69; Thomas Alexander, m,
Sept, 69; John Stewart, 10 July, 74; Jesse Christy, 10 May, 72; Thomas
Loggie; W A Barker.
Lieutenants—Geo A Hoyt, 12 Nov, 69; R M Pinder, 30 May, '79; W S
inch, 19 June, '74; Andrew Waugh, 23 April, '73. 2nd Lieutenants—Jared
one, 31 March, '75; Jesse W Alexander, prov, 12 July, '72; W A Alex-
der, 30 May, '79; D Haxen; W Wilkinson, 3 June, 81; F Bird, 24 June, '81.
Paymaster—Bt Major A G Beckwith, 3 June, '81.
Adjutant—T W Howe, 3 June, '81.
Quartermaster—Andrew Lipsett, 25 Feb, '76.
Surgeon—T C Brown, 3 June, '81. Ass't Surgeon—J Z Curry, 3 June, '81.

73rd Northumberland, N. B. Battalion of Infantry.*Chatham, Miramichi.*

Major, Samuel U McCully, commanding.
Captains—Hugh Cameron, 4 Aug, '71; William Fenton, 1 Aug, '73; Wm
ichison, 26 Sept, '73; Wm McNaughton, 12 April, 77; Alexander Mc-
night, 6 Sept, '78.
Lieutenants—Peter Loggie, 1 Aug, '73; James Potts, 26 Sept, '73; Thomas
orge McKay, prov, 22 May, '74; James Chapman, prov, 31 Dec, '74. 2nd
utenants—Robt McNaughton, prov, 6 Feb, '69; Alexander J Loggie, prov,
Aug, '73; Adams McLellan, prov, 26 Sept, '73; James Cameron, 4 March,
'78; William McKnight, prov, 6 Sept, '78.
Paymaster—Lemuel J Tweedie, 6 Sept, '72.
Adjutant—Alexander Templeton, 2 June, '76.
Quartermaster—James Gray, lt, 14 April, '70.
Surgeon—William Pallen Bishop, M D, April 14, '70.

74th Battalion of Infantry.—Sussex.

Lieutenant Colonel—Edwin B Beer, 17 Oct, '70.
Major—O R Arnold, May 13, '82.
Captains—Edwin Arnold, 10 Sept, '69; Wm T Harper, 10 Sept, '69; Wm C
ray, 10 March, '70; John M Baird, 6 Sept, '72; James Wheaton McFee,
Aug, '78; Howard D Wetmore, prov, 2 June, '76.
Lieutenants—George H Cogle, 10 Sept, '69; David Simpson, 12 July, '72;
Alonzo Bowes, 6 Sept, '72; Bedford Harper, 6 Sept, '72; Edward H
ritt, prov, 2 June, 76. Second Lieutenants—Geo Nelson Hayward, prov,
Sept, '72; John M Kinnear, prov, 17 May, '78; G A McFee, 4 March, '82;
Fairweather, 4 March, '82; H S Longstroth, 4 March, '82.

Carriage Stock,

for. King and Canterbury Sts., entrance on Canterbury, St. John, N. B.

TAYLOR & DOCKRILL, Grocers,

Paymaster—Samuel Gosline, 8 Oct. '75.

Adjutant—

Quartermaster—Daniel B Armstrong, 8 Oct, '75.

Surgeon—Edward A Vail, M D, 9 Dec, '70.

Assistant Surgeon—John H Ryan, M D, 8 Oct, '75.

Independent Companies.

Deer Island Infantry Company—Capt, Archibald Lloyd, 11 July, '71; Lieut, Samuel C Fountain, 20 June, '66; Second Lieut, John A Heney, prov, 9 June, '70.

St Stephen Infantry Company—Captain, John Stewart, 10 July, '71; Lieut, John McMullin, March 14, '79.

St George Infantry Company—Capt, Chas McGee, m, 19 June, '74; Lieut, S Clinch, prov, 19 June, '74; Second Lieut, Jesse Millikin, prov, June, '75.

Saint John Rifle Company.

Captain, J T Hartt, V B, commanding; 1st Lieutenant, John P Macintyre; 2nd Lieutenant, H M Hamilton.

Saint John School Dill Company.

Captain, William M McLean; 1st Lieutenant, William S Carter; 2nd Lieutenant, George E S Keator.

MASONIC.**The Ancient and Honorable Fraternity of Free and Accepted Masons.**

The Grand Lodge meets annually at the Masonic Hall, City of St John, the fourth Tuesday in April.

Grand Master—Hon Benj R Stevenson, St Andrews; Deputy Grand Master—Wm F Bunting, St John; Senior Grand Warden—Harry Beckwith, Fredericton; Junior Grand Warden—Geo F Pinder, Saint Stephen; Grand Chaplain—Rev Richard Mathers, St John; Grand Treasurer—James M Nichol, Saint John; Grand Secretary—Edwin J Wetmore, Carleton; Senior Grand Deacon—D F Merritt, Woodstock; Junior Grand Deacon—E L Street, Newcastle; Grand Director of Ceremonies—F W Wisdom, Saint John; Assistant Grand Director of Ceremonies—James Adam, Saint John; Grand Sword Bearer—John McAllister, Campbellton; Grand Standard Bearer—John W Patterson, Salisbury; Grand Organist—Dr J C Hatheway, St John; Grand Pursuivant—John A Watson, St John.

GRAND STEWARDS.

Arthur Everitt, St John; Charles Masters, Saint John; Richard M Pinder, Fredericton; Henry Graham, St Stephen; J Lee Flewelling, Rothesay; M Macfarland, M D, Portland; David T Johnstone, Chatham; Alex R Campbell, St John; Thomas A Peters, St John; Augustus W Reed, Carleton; W E Skillen, St Martins; John S Andrews, Milltown; Dingee Scribner, Grand Tyler.

S. HAYWARD & Co., Hardware of all kinds,

Sell their Goods at lowest cash prices.

Board of General Purposes—B R Stevenson, B Lester Peters, Robert T Clinch, William Wedderburn, John V Ellis, Robert Marshall, William F Bunting, Harry Beckwith, George F Pinder, Edwin J Wetmore, Ewd Willis, James McNichol, jr, T Nisbet Robertson, William J Logan, John D Short, Amos Godsoe, Thomas Walker, M D, Thomas A Peters, W Watson Allen, W H B Sadlier.

Ritual Committee—R T Clinch, B Lester Peters, John V Ellis, Henry Bunting, William F Bunting, W H B Sadlier.

Library Committee—William F Bunting, Edwin J Wetmore, George E Bunting, W H B Sadlier.

Committee on Relations with Foreign Grand Lodges—John V Ellis, Wm Bunting, Edwin J Everett.

Committee on Warrants to New Lodges—B Lester Peters, Edward Willis, Harry Beckwith.

Albion Lodge, No 1—Meets first Friday in each month at the Masonic Hall, St John.

St John's Lodge, No 2—Meets first Tuesday in each month at the Masonic Hall, St John.

Hibernia Lodge, No 3—Meets second Tuesday in each month at the Masonic Hall, St John.

Sussex Lodge, No 4—Meets Thursday on or after full moon at Dorchester.

St Mark's Lodge, No 5—Meets first Thursday in each month at St Andrews.

Hiram Lodge, No 6—Meets first Thursday in each month at Fredericton.

Sussex Lodge, No 7—Meets first Wednesday in each month at St Stephen.

Carleton Union Lodge, No 8—Meets first Thursday in each month at the Masonic Hall, Carleton.

Midian Lodge, No 9—Meets second Tuesday in each month at Clifton, King's County.

Union Lodge of Portland, No 10—Meets third Tuesday in each month at the Masonic Hall, St John.

Woodstock Lodge, No 11—Meets first Wednesday in each month at Woodstock.

St George Lodge, No 12—Meets first Tuesday in each month at St George, Charlotte County.

Corinthian Lodge, No 13—Meets second Wednesday in each month at Hampton Station.

Alley Lodge, No 14—Meets first Thursday in each month at Upper Mills, St Stephen.

Howard Lodge, No 15—Meets first Tuesday in each month at Hillsboro'.

Lodge St Andrew, No 16—Meets Monday on or after full moon at Chatham.

Northumberland Lodge, No 17—Meets second Tuesday in each month at Newcastle.

Miramichi Lodge, No 18—Meets third Tuesday in each month at Chatham.

Leinster Lodge, No 19—Meets second Friday in each month at the Masonic Hall, St John.

Salisbury Lodge, No 20—Meets first Tuesday in each month at Salisbury.

Zion Lodge, No 21—Meets first Wednesday in each month at Sussex, King's County.

New Brunswick Lodge, No 22—Meets second Thursday in each month at the Masonic Hall, St John.

Keith Lodge, No 23—Meets first Wednesday in each month at Moncton.

Zetland Lodge, No 24—Meets third Wednesday in each month at Shediac.

Cor. King and Canterbury Sts., entrance on Canterbury, St. John, N. B.

TAYLOR & DOCKRILL, Dealers in

Restigouche Lodge No 25—Meets Tuesday on or after full moon Dalhousie.

Victoria Lodge, No 26—Meets second Thursday in each month at Milltown

St John Lodge, No 27—Meets Thursday on or after full moon at Bathurst

Lebanon Lodge, No 28—Meets second Monday in each month at Sackville

St Martins Lodge, No 30—Meets first Wednesday in each month at Martins.

Benjamin Lodge, No 31—Meets Tuesday on or after full moon, at Andover Victoria County.

Campbellton Lodge, No 32—Meets second Friday in each month at Campbellton, Restigouche County.

Alexandria Lodge, No 33—Meets first Tuesday in each month at St Mary's York County.

Albert Lodge, No 34—Meets third Tuesday in each month at Hopewell Corner, Albert County.

Carleton Royal Arch Chapter, No 47, Registry of Scotland—Meets third Wednesday in each month at Freemasons Hall, St John.

Fredericton Royal Arch Chapter, No 77, Registry of Scotland—Meets Fredericton, third Wednesday in each month.

Union Royal Arch Chapter, No 84, Registry of Scotland—Meets fourth Tuesday in each month at Freemasons Hall, Carleton.

New Brunswick Royal Arch Chapter, No 10, Registry of Canada—Meets first Thursday in each month at Freemasons Hall, St John.

Botsford Royal Arch Chapter, E R—Meets at Moncton.

Mount Lebanon Royal Arch Chapter—Meets on the third Wednesday in each month at Chatham.

St Stephen Royal Arch Chapter—Meets on the second Wednesday in each month at St Stephen.

Carleton Council of Royal and Select Masters—Meets monthly in Carleton

Encampment of St John, No 48—Religious and Military Order of the Temple, Registry of the Chapter General of Scotland—Meets second Wednesday in each month at Freemasons Hall, St John.

The Union de Molay Encampment and Priory, Registry of Grand Conclave of England and Wales, and the Colonial Dependencies of the British Crown—Regular Convocations held on the fourth Thursday in every month.

McLeod Moore Conclave, No 13, of the Imperial, Ecclesiastical, and Military order of Knights of the Red Cross of Rome and Constantine—Meets on the fourth Thursday in each month.

Provincial Grand Lodge of the Royal Order of Scotland—Meets first Wednesday in February, May, August and November, at Freemasons Hall, St John.

St John Lodge of Perfection 14°, A and A S Rite, on the Registry of the Supreme Council for Canada, John V Ellis, T P O M, A W Reed, Secretaries—Meets at Freemasons Hall, St John, fourth Friday in February, May, August and November.

Harington Chapter of Sovereign Princes of Rose Croix, H R D M 18°, on the Registry of the Supreme Council for Canada, W C Godsoe, M W S, A Rood, Registrar—Meets at Freemasons Hall, St John, fourth Friday in March, June, September and December.

New Brunswick Sovereign Consistory, P R S, on the Registry of the Supreme Council of Canada of the 32°—Meets at Freemasons Hall, St John, fourth Friday in October, January, April and July.

S. HAYWARD & Co., Wholesale Hardware and Carriage Stock,

Teas, Sugars and Tobaccos.

Encampment of St. John Knights Templars.

Jas McNichol, jr, N and E Commander; Jas Adam, No 5, Lieut-Commander; Thomas Walker, M D, Mareschal; Charles Masters, Hospitaller; J Fred Lawton, Chancellor; T Amos Godsoe, Treasurer; Edwin J Wetmore, Secretary; J Henry Leonard, Chaplain; George Ackman, Baucennifer; F A Fish,earer of Vexillum Belli; A W Reed, Chamberlain; Walter H Allen,arder; Dingee Scribner, Man at Arms.

LOYAL ORANGE INSTITUTION.

Grand Lodge of New Brunswick.

OFFICERS FOR 1882—R W G Master, William Wilson, Barrister, Fred-
 ington, York Co; S D G Master, Capt Andrew J Armstrong, City of Saint
 John; J D G Master, S F Nesbitt, Duputy Sheriff, St Stephen, Charlotte Co;
 and Chaplain, George Baird, Bairdsville, Vic Co; Grand Secretary, Thomas
 Kinnear, Attorney-at-Law, Sackville, West Co; Grand Treasurer, Samuel
 Venne, J P, Portland, St John Co; Grand Lecturer, James Elliott, Port-
 land, St John Co; Grand Director of Ceremonies, Benjamin Mitchell, City of
 John; Deputy Grand Secretary, Park A Melville, City of St John; Deputy
 and Chaplains: William Fallis, City of St John; William B Laughery,
 Waterford, King's Co; James H McMann, Springfield, York Co; Alfred
 Anker, Gary, Sunbury Co; T Medley Wetmore, Barrister, Gagetown, Q Co;
 S Wiggins, Lakeville, Carleton Co; Byron H West, Dorchester, West Co;
 John Kerr, Portland, St John Co; John C Henry, St Stephen, Charlotte Co;
 William A Livingston, City of St John; John Corbitt, Clones, Queen's Co;
 Jeremiah Tracy, Tracy Station, Sunbury Co; Angus McKinnon, Shediac,
 West Co; John Nixon, Carleton, St John Co; R D Damery, City of St John.

COORDINATE LODGES—NIGHTS OF MEETING.

Verner, No 1, St John, St John Co—First and Third Tuesday; Henry
 Lawford, W M.
 Eldon, No 2, St John, St John Co—Second and Fourth Tuesday; Wm Fallis,
 M.
 York, No 3, St John, St John Co—First and Third Thursday; G A McClary,
 M.
 Verapis Heroes, No 4, Petersville Church, Queen's Co—First Friday; John
 McKee, W M.
 Guardian, No 5, Musquash, St John Co—First Saturday; Israel Marshall,
 M.
 Victoria, No 6, Golden Grove, St John Co—Second Wednesday; David
 Brine, W M.
 Lawfield Heroes, No 8, Lawfield, Queen's Co—First Monday; Edward F
 W M.
 Wellington, No 9, Mechanics' Settlement, King's Co—First Tuesday; Robt
 Ward, W M.
 Saint Patrick, No 10, Shediac, Westmorland Co—First Tuesday; Angus
 Kinnon, W M.
 True Blue, No 11, Carleton, St John Co—First Wed'day; John Nixon, W M.
 Favorite, No 12, Babington, Queen's Co—Second Tuesday; ———, W M.
 Order Britons, No 13, Elmsville, Charlotte Co—Second Tuesday; ———,

r. King and Canterbury Sts., entrance on Canterbury, St. John, N. B.

TAYLOR & DOCKRILL, Dealers in

- True Blue, No 14, Chatham, North'berland Co—First and Third Monday;
F O Peterson, W M.
- Boyne, No 15, Whitehead, King's Co—Second Saturday; Wm J Megaw, W M.
- Invincibles, No 16, St Martins, St John Co—First Friday; W Fletcher, W M.
- Queen's Own, No 17, St Stephen, Charlotte Co—First and Third Thursday;
S F Nesbitt, W M.
- No Surrender, No 18, Gagetown, Queen's County—First Tuesday; T
Wetmore, W M.
- Baillie, No 19, Baillie, Charlotte Co—First Saturday; Jas Lindsay, W M.
- Granam, No 20, Fredericton, York Co—First Friday; Wm Wilson, W M.
- English Settlement Heroes, No 22, Lawsons, W O, Queen's County—First
Tuesday; David Murray, W M.
- Johnston, No 24, St John, St John Co—First and Third Monday; J
Creagan, W M.
- Queen's Blues, No 25, Newcastle Bridge, Queen's County—First and Third
Friday; ———, W M.
- Dominion, No 26, Greenwich Hill, King's Co—Third Thursday; ———, W M.
- Havelock, No 27, St John, St John Co—Second Monday; Oscar Grant, W M.
- Metcalf, No 28, Oliveville, Queen's Co—First Tuesday; ———, W M.
- Mount Purples, No 29, Pisarinco, St John County—First Friday; S
Ferguson, W M.
- British Lion, No 31, Glassville, Carleton Co—First Wed'day; C McBr
W M.
- Hartcourt Reform, No 33, Bass River, Kent Co—First Monday; R
Murphy, W M.
- Gowan, No 34, Bairdsville, Victoria Co—Second Tuesday; Geo Baird, W M.
- Walker, No 35, Fredericton, York Co—First Monday; John B Grieves, W M.
- Star of the Boyne, No 36, Blissville, Sunbury Co—Second Monday;
Duplisia, W M.
- Apprentice Boys, No 37, Millidgeville, King's Co—First Monday; Th
Johnston, W M.
- Woodstock, No 38, Woodstock, Carleton Co—First Tuesday; Wm Wal
W M.
- Pickard, No 40, Marysville, York Co—First Thursday; J H Morrill, W M.
- Springfield, No 41, Springfield, York Co—First Tuesday; Jas H Mc
W M.
- Albert, No 42, Alma, Albert Co—First Tuesday; John Hislop, W M.
- Johnston Blues, No 46, Fenwick, Queen's Co—Second Monday; Thos
W M.
- No Surrender, No 47, Newcastle, Northumberland County—Third Monday;
Thomas McEwen, W M.
- , No 48, Victoria Corner, Carleton Co—Third Saturday; ———, W M.
- Bruce, No 49, Lower Woodstock, Carleton Co—First Saturday; ———, W M.
- North Lake, No 50, North Lake, York Co—First Thursday; ———, W M.
- Wellington, No 51, Kirkland, Carleton Co—First Tuesday; Geo D
W M.
- Hampton, No 52, Hampton, King's Co—First Saturday; ———, W M.
- Andover, No 53, Aroostook, Victoria Co—Second Thursday; P G F
W M.
- Victoria, No 54, St George, Charlotte Co—First Saturday; ———, W M.
- Waldon, No 55, Upper Hainsville, York Co—First Thursday; Will
Wiggins, W M.
- , No 56, Centerville, Carleton Co—Second Tuesday; ———, W M.

Havana and German Cigars.

and Third Monday; Lorne, No 58, Sackville, Westmorland Co—First and Third Saturday; Wm J Megaw, W M.
 ; Wm J Megaw, W M. —, No 59, Lower Northampton, Carleton Co—Last Saturday; —, W M.
 ; W Fletcher, W M. Immanuel, No 60, South Bay, St John Co—Last Friday; Rob't Burns, W M.
 and Third Thursday; Stephen, No 61, St Stephen, Charlotte Co—First and Third Monday; J Henry, W M.
 First Tuesday; T Moncton, No 62, Moncton, Westmorland Co—Second and Fourth Friday; William Condon, W M.
 ; Jas Lindsay, W M. New Dominion, No 63, Cumberland Bay, Queen's Co—Third Wednesday; Wm Wilson, W M.
 ; Wm Wilson, W M. Mac Barton, W M.
 Queen's County—King William III, No 64, McDonald's Point, Queen's Co— —; —, W M.
 Third Monday; Kingston Champion, No 65, Kingston, King's Co—Fourth Thursday; —, W M.
 Banton, No 66, Banton, Carleton Co—First Saturday; Chas A Lewin, W M.
 unty—First and Phoenix, No 67, Petitcodiac, Westmorland Co—First Saturday; Ambrose
 Thursday; —, W M. Mountain Heroes, No 68, Berry's Mills, Westmorland Co—First Saturday; —, W M.
 ay; Oscar Grant, W M. Rose of Sharon, No 69, Dorchester, Westmorland County—First and Third
 ay; —, W M. day; Byron H West, W M.
 First Friday; Willis, No 70, Fairville, St John Co—Third Tuesday; Wm Roxborough, W M.
 Wed'day; C McB M.
 First Monday; Long Creek, No 71, Bristol, York Co—First Thursday; —, W M.
 day; Geo Baird, W M. Union, No 75, St Martins, St John Co—Second Wednesday; J Wm Taylor, W M.
 ; John B Grieves, W M. Hackett, No 76, Lakeville, Carleton Co—Second Wednesday; S S Wiggins, W M.
 Second Monday; Island Home, No 77, North Head, G M, Charlotte County—First and Third
 First Monday; Thursdays; —, W M.
 Tuesday; Wm Wa Beaconsfield, No 78, Waterford, King's Co—Second Tuesday; William B
 ghery, W M.
 ay; J H Morrill, W M. Magundy Volunteers, No 88, Magundy Settlement, York Co—Last Friday; Wm E Graham, W M.
 day; Jas H Mc M. ondonderry Heroes, No 91, Hammond, King's Co—Second Wednesday; Wm Douglas, W M.
 John Hislop, W M. Springfield Royals, No 93, Kars, King's Co—First Monday; —, W M.
 and Monday; Thos M. Jones, No 99, South Clones, Queen's Co—Second Thursday; Jas Chittick, W M.
 County—Third Monday; Rising Sun, No 106, Newton, King's County—Second Monday; William A
 d Saturday; —, W M. bert, W M.
 t Saturday; —, W M. Queen's Own, No 113, Range, Queen's Co—First Thursday; S F Barton, W M.
 Thursday; —, W M. King William, No 114, Gary, Sunbury Co—Third Saturday; —, W M.

NDAY SCHOOL LIBRARIES AND REWARD BOOKS.

A Large Stock, from the most eminent Societies and Publishers.

We make a specialty of this department of our business.

J. & A. McMILLAN.

r. King and Canterbury Sts., entrance on Canterbury, St. John, N. B.

TAYLOR & DOCKRILL, Grocers,**I. O. O. F.****Grand Lodge of the Lower Provinces of British North America.**

Grand Master, John Richards, Fredericton; Deputy Grand Master, Macdonald, Halifax; Grand Warden, Thomas R Callbeck, Charlottetown; Grand Secretary, J C P Frazee, Halifax; Grand Treasurer, Wm Williams, Halifax; Grand Representative, Andre Cushing, St John; Grand Master, G H Simmons, Fredericton; Grand Guardian, A S McIntosh, Oxford, N B; Grand Conductor, Wm Kenny, St John; Grand Herald, S M Bently, Antigonish; Grand Chaplain, Wm Bannister, Halifax. Dominion Deputy Grand Wardens were appointed as follows:—K J McKenzie, Eastern Star, N S; Pictou District; J W Forbes, Union, No 30, Egerton District; D G Whitham, Jewel, No 42, Antigonish District; James Christie, Pioneer, No 9, St John District; J R McDonald, Mystic, No 18, Halifax District; Charles A Sisson, Victoria, No 13, Fredericton District; Thomas R Calbeck, St Lawrence, No 8 Ch'town District; W C McKie, Colville, No 32, Souris District; V Weatherspoon, Western Star, No 16, Annapolis District; Jesse P S Pessaquid, No 38, Kings and Hants District; J A Gourlie, Prince Edward, No 22, Summerside District; Thos Glendenning, Prince Albert, No 26, Montserrat District; C C Beer, Valley, No 33, Sussex District; J L Stewart, Chatham, No 45, Chatham District; D McIntosh, Crystal Wave, No 25, Cumberland District.

KNIGHTS OF PYTHIAS.**Officers of the Supreme Lodge.**

Past Supreme, Chancellor, D B Woodruff, Macon, Ga; Supreme Chancellor, Geo W Lindsay, Baltimore, Md; Supreme Vice-Chancellor, John P Johnston, Pa; Supreme Prelate, W Bryce Thompson, Nashville, Tenn; Supreme Master of Ex, John B Stumph, Indianapolis, Ind; Supreme Master, & S, Joseph Dowdall, Columbus, Ohio; Supreme Master at Arms, J E Smith, Berkeley Spgs, W V; Supreme Inner Guard, Geo B Shaw, Eau Claire, Wis; Supreme Outer Guard, John W Thompson, Washington, D C.

Deputy Supreme Chancellor for the Province of New Brunswick, J Moulson, St John, N B.

New Brunswick Lodge, No. 1, St. John, N. B.

Charles Nevins, P C; Thos Armstrong, C C; Silas McDiarmid, V C; Moulson, P; Wm G Price, K of R & S; Samuel W Wilkins, M of F; A Smith, M of Ex; Albert Coles M at A; Wm Johnstone, I G; Alb Kimball, O G.

Union Lodge, No. 2, St. John, N. B.

Joseph F Whittaker, P C; Andrew J Armstrong, C C; Frank Fales, Chas A Prichard, P; J Fred Sullivan, K of R & S; Fred W Dorman, Ex; C F Venning, M of F; Joseph T Knights, M at A; Wm Barker, Hiram Jones, O G.

New Brunswick and Union Lodges meet every alternate Wednesday evening at 8 o'clock, in Ring's Building, Germain street.

S. HAYWARD & Co., Wholesale Hardware and Carriage Stock,

Buy on the most favorable terms in the best markets.

Westmorland Lodge, No. 3, Moncton, N. B.

A S Coleman, P C; Ed M Estey, C C; M F Fleming, V C; J H Wran, P; H Carvell, K of R & S; J Rolston, M of Ex; W W Estabrooks, M of F; Craig, M at A; Geo Ackman, I G; Geo A Shaw, O G. Meetings held every Tuesday evening in their hall.

Frontier Lodge, No 4, St. Stephen, N. B.

as K Augherton, P C; John Ryder, C C; David Main, V C; Rev Joseph ashton, P; John C Henry, K of R & S; Joseph K Laffin, M of Ex; S R more, M of F; M A Edwards, M at A. Meetings held second Monday in each month.

Knights of Pythias Endowment Bank.

Officers of Section No 504, St John.

as Moulson, President; Thos A Vaughan, Vice President; Frank Fales, Secy-Treas; Charles A Prichard, Chaplain; R W Lowe, Guide; John Law, Guard; R H Green, Sentinel; R P Crookshank, Ex Physician Meetings held first Wednesday evening in each month.

Section No 511, Moncton, N B.

George M Jarvis, President; George M Cleveland, Vice-President; H B King, Secy-Treasurer; Wm Hayward, sr, Chaplain; Geo Craig, Guide; Gray Fleming, Guard; J H Wran, Sentinel; J D Ross, Examining Physician. Meetings held first and third Thursday in each month.

AS.

Lodge.

Ga; Supreme Chancellor, John P Lippson, Nashville, Tenn; S, Ind; Supreme Master at Arms, J R Geo B Shaw, Eau Claire, Washington, D C. New Brunswick, J

John, N. B.

as McDiarmid, V C; Wilkins, M of F; Munstone, I G; Alb

n, N. B.

C C; Frank Fales, Fred W Dorman, at A; Wm Barker,

y alternate Wednesday.

and Carriage Stock,

TEMPERANCE.

National Division of North America.

Most Worthy Patriarch, B R Jewell, 36 Bromfield Street, Boston, Mass; Most Worthy Associate, John S Hall, Montreal, Canada; Most Worthy Scribe, McCollum, St Catharines, Ontario; Most Worthy Treasurer, Wm A Duff, North 9th Street, Philadelphia, Penn; Most Worthy Chaplain, Rev S C Ler, Sunapee, N H; Most Worthy Conductor, W H H Bartram, Patterson, Penn; Most Worthy Sentinel, A W Givin, Manayunk, Philadelphia, Penn.

Grand Division, S. of T., Province of New Brunswick.

J Robinson, Moncton, G W P; Robt Wills, St John, G W A; S B ason, St John, G Scribe; W W Graham, Milltown, G Treas; Rev G T ons, St John, G Chap; Alex Y Paterson, Portland, G Con; Amasa Coy, er Gagetown, G Sen; Hon E McLeod, St John, P G W P. Next Semi-Annual Session will be held with York Division, in Fredericton, the 2nd Wednesday in February.

Name, Location, Night of Meeting, and Name of Deputy of the Subordinate Divisions in New Brunswick.

oward, No 1, St Stephen; Friday; Hugh Stevenson, D G W P. ork, No 2, Fredericton; Friday; Judge Steadman, D G W P. ilberforce, No 3, Milltown St Stephen; Monday; W W Graham, D G rney, No 5, Market Building, St John; Thursday; Robt Wills, D G W P. rland, No 7, Orange Hall, Portland; Tuesday; R A C Brown, D G W P.

King and Canterbury Sts., entrance on Canterbury, St. John, N. B.

TAYLOR & DOCKRILL, Wholesale and Retail Grocers,

- Albion, No 14, Market Building, St John; Wednesday; David Thomas
D G W P.
- Pioneer, No 15, Dorchester, W Co; ———; Chas E Knapp, D G W P.
- Fireman's, No 20, Templars' Hall, Saint John; Monday; J D Roberts
D G W P.
- Queens, No 21, Gagetown; Saturday; T R Wetmore, D G W P.
- Northumberland, No 37, Chatham; Friday; George Stothart, D G W P.
- Mariners and Mechanics', No 38, Brittain Street, St John; Friday; G
T Doherty, D G W P.
- Albert, No 39, Hillsboro', A Co; Wednesday; John J Steeves, D G W P.
- Sackville, No 40, Sackville, W Co; Tuesday; Robt Bell, D G W P.
- Richibucto, No 42, Richibucto K Co; Friday; J D Phinney, D G W P.
- Kingston, No 44, Kingston Kent Co; B S Bailey, D G W P.
- Newcastle, No 45, Newcastle, Mir; Thursday; Daniel McGruar, D G W P.
- Westmorland, No 50, Point DeBute, W Co; Thursday; C H Goodwin,
G W P.
- Golden Rule, No 51, Hopewell Hill, A Co; Tuesday; L R Moore, D G W P.
- Safeguard, No 58, Pennfield, C Co; Saturday; C P Hawkins, D G W P.
- Johnston, No 52, Cambridge, Q Co; Saturday; Jas S Robinson, D G W P.
- Dalhousie, No 64, Dalhousie; Monday; Alexander Ross, D G W P.
- Baie Verte, No 65, Baie Verte; Wednesday; Robt Goodwin, D G W P.
- Granite Rock, No 77, Carleton, St John; Monday; Henry Finch, D G W P.
- Nelson, No 99, Derby, Northumberland Co; Monday; Jno Betts, D G W P.
- Caledonia, No 126, Douglastown, Northumberland Co; Wednesday;
Henderson, D G W P.
- Oxford, No 134, Upper Gagetown, Q Co; Tuesday; J E Coy, D G W P.
- St Martins, No 164, St Martins, St John Co; Tuesday; S H Mosher, D
W P.
- Sunderland, No 180, Jolicure, W Co; ———; Rufus C Wry, D G W P.
- Moncton, No 183, Moncton, Monday; A E Chapman, D G W P.
- St George, No 189, St George, Charlotte Co; Saturday; Jas McGill,
G W P.
- Farmers', No 190, Douglas, York Co; ———; W J B McGibbon, D G W P.
- Crystal Stream, No 191, Salisbury, W Co; Saturday; Wm McNaught
D G W P.
- Wedderburn, No 192, Canterbury York Co; ———; Geo B Dow, D G W P.
- Lime Rock, No 207, South Bay, St John Co; Monday; E O Dugan,
G W P.
- Harmony, No 214, Portland; St John Co; Friday; S J Stubbs, D G W P.
- New Era, No 215, Nelson, Northumberland Co; Monday; J P Burch
D G W P.
- South Rockland, No 219, South Rockland, W Co; Friday; Edward Doh
D G W P.
- Sunshine, No 223, East Florenceville, Carleton Co; ———; A D Hart
D G W P.
- Independent, No 231, Port Elgin, A County; ———; Charles A Mun
D G W P.
- New Year's Eve, No 232, Bristol, Carleton Co; Rev Garvinor, D G W P.
- Buctouche, No 235, Buctouche; ———; Rev J D Murray, D G W P.
- Cocaigne, No 236, Scovil's Mills, Cocaigne; Monday; Wm Johnston
G W P.
- Everitt, No 238, Milford, St John Co; Wednesday; John Waring, D G W P.

Carriage Makers' Supplies of all kinds at S. HAYWARD & Co's,

Grocers,**84 King Street, Saint John, N. B.**

ay; David Thomson

Knapp, D G W P.

day; J D Robertson

D G W P.

Stothart, D G W P.

John; Friday; G

J Steeves, D G W P.

ell, D G W P.

Whinney, D G W P.

G W P.

McGruar, D G W

ay; C H Goodwin,

L R Moore, D G W

Hawkins, D G W P.

S Robinson, D G W

Ross, D G W P.

Goodwin, D G W P.

Henry Finch, D G W

; Jno Betts, D G W

Co; Wednesday;

; J E Coy, D G W

ay; S H Mosher, D

C Wry, D G W P.

, D G W P.

rday; Jas McGill,

B McGibbon, D G W

ay; Wm McNaught

Geo B Dow, D G W

day; E O Dugan,

S J Stubbs, D G W

onday; J P Burch

day; Edward Dob

; A D Hart

; Charles A Mun

Garvinor, D G W

urray, D G W P.

y; Wm Johnston

hn Waring, D G W

WARD & Co's,

Golden Grove, 239, Golden Grove, St John Co; Tuesday; Robt Culbert, G W P.

Murray, 241, Scotch Settlement, Shediac; Saturday; John A Duff, D G W P.

Lorne, No 242, Anagance; Thursday; J S Freeze, D G W P.

Intercolonial, No 243, Moncton; Thursday; James F Sayre, D G W P.

Home Circle, No 244, Riverside, Albert Co; Saturday; W W Wells, D G W P.

Victoria, No 245, Victoria Mills, Vic Co; James Main, D G W P.

Upham, No 246, Upham, King's Co; Robt McAfee, D G W P.

Maple Leaf, No 247, Henry's Lake, St John Co; T P Davies, D G W P.

Baillie, No 248, Baillie, Char Co; C F Mann; D G W P.

Harcourt, No 249, Weldford, Kent Co; Henry Wather, D G W P.

Templars of Honor and Temperance.

Grand Temple of New Brunswick—D McNally, G W T; J Burrell, jr, G W; W C Whittaker, G W R; C E Fairweather, G W Treas; H Dalton, W Chaplain; Geo Foster, G W Usher; H M Patterson, G W Guardian.

Department of Order in this Jurisdiction—Subordinate Temples—Victoria, 2, meets every Tuesday evening at Market Hall, Charlotte street, St John. Alexandria, No 65, meets at Hamn's building, Indiantown, every Thursday evening.

Aureka, No 10, Thursday; Phoenix, No 11, Carleton, Tuesday.

Scotia, No 2, of N S, meets every Thursday evening at Yarmouth.

Crystal Fount, No 8, meets on alternate Friday evenings at Salisbury, West-land Co.

Saint John Temperance Reform Club.

W Harrington, President; Jared Green, 1st Vice-President; D McNally, Vice-President; L P Crear, 3rd Vice-President; J S Turner, 4th Vice-President; J Cameron, 5th Vice-President; Treasurer, D McNally; Secre-C Fred Venning; Assistant Secretary, Robt Blair; Financial Secretary, Randall; Assistant Financial Secretary, R Belyea.

St. John Council of the Royal Arcanum, No. 133.

(Established 1st August, 1878.)

Regent, John M Taylor; Vice-Regent, Jas T Magee; Orator, O H Warwick; Jas McNichol, jr; Sec, Chas H Masters; Collector, Arthur D Smalley; plain, Rev L G Stevens; Guide, Jas Prince; Warden, James McKillop; inel, A Kirkpatrick; Past Regent, D E Berryman, M D; Med Ex, Dr D Berryman. The meetings of the above Council are held on the second and Tuesdays of each month in Berryman's Hall, cor Princess and Charlotte sts.

New Brunswick Council, No 39, Home Circle.

John M Taylor, Leader; Carson Flood, Vice Leader; Chas H Hutchings, ructor; R C Thorne, Treas; C H Masters, Sec; A G Olive, Fin; F E ington, Guide; R B Emerson, Warden; Jas T Magee, Sentinel; W H e, Past Leader; Dr E B Berryman, Med Ex.

King and Canterbury Sts., entrance on Canterbury, St. John, N. B.

TAYLOR & DOCKRILL, Wholesale and Retail Grocers,

American Legion of Honor—St. John.

Dufferin Council, 302, St John, O L Nowlin, Commander; F R Titus, Vice-Commander; Thomas Walker, M D, Past Commander; Frank Hathew, Orator; H J B J Pitts, Secretary; Wm R Russell, Treasurer; Alex M Nichol, Collector; G Gordon Boyne, Chaplain; Geo R Cochrane, Guide; R Berton, Warden; Henry Dunbrack, Sentry; Thomas Walker, M D, Medical Examiner; Thomas Walker, M D, P W Snider, and J C Bowman, Trustees

American Legion of Honor—Carleton.

—John B Wilmot, Commander; H J Olive, Vice-Commander; Geo F Harding, Past Commander; W Watson Allen, Orator; Rev R W Weddall, Chaplain; W D Baskin, Treasurer; J Chip Olive, Collector; Andrew Davidson, Secretary; J D White, M D, Medical Examiner; C B Lockhart, Warden; Wm Dunlavy, Guide; W E Erskine, Sentry.

ROYAL HOTEL

45 KING STREET,

(NORTH SIDE.)

SAINT JOHN, N. B.



T. F. RAYMOND

PROPRIETOR.

SCHOOL BOOKS, Prescribed by the Board of Education, and all others used in the Maritime Provinces, constantly on hand.

WHOLESALE AND RETAIL.

J. & A. McMILLAN

S. HAYWARD & Co., Hardware of all kinds,

Teas, Sugars and Tobaccos.

il Grocers,

John.

der; F R Titus, Vice
r; Frank Hatheway
Treasurer; Alex M
Cochrane, Guide;
Walker, M D, Medic
Bowman, Trustees.

rleton.

nander; Geo F Har
Rev R W Wedda
ector; Andrew Dav
B Lockhart, Warde

TEL

EET,

, N. B.

OND

OR.

f Education, and all o
nces, constantly on h

MILLAN

kinds,

The N. B. Women's Christian Temperance Union.

Mrs John March, St John, President; Mrs W W Turnbull, St John, Mrs
David Vincent, Carleton; Mrs Dunham, Portland; Mrs Samuel Watts, Wood-
stock; Mrs Phillips, Fredericton; Mrs Todd, St Stephen, Vice-Presidents;
Mrs Steadman, Fredericton, Secretary; Miss Jane Lockhart, St John, Treas-
urer; Mss Ella Thorne, Fredericton, Auditor.

Relative Value in Canadian Currency of the Coinage of all Nations.

COUNTRY.	Monetary Unit.	Standard.	Value in Dominion	Standard Coin.
Austria	Florin		45 3-10	8 Guildur or 20 Francs
Belgium	Franc	Gold and Silver	19 3-10	Gold 5, 10 and 20 Francs
Bolivia	Dollar	do	96 5-10	Escudo, ½ bolivar
Brazil	Melrees 1000 reis	Gold	54 5-10	None
British Possessions in North America	Dollar	Gold	\$1 00	
Bolivia	Peso	do	96 5-10	
Central America	Dollar	Silver	93 5-10	Dollar
Chile	Peso	Gold	91 2-20	Condor dubloons and Escudo
China	Tael	Silver	\$1 35	10 Mucee and 100 Caudarens
Denmark	Crown	Gold	26 8-10	10 and 20 Crowns
Ecuador	Dollars	Silver	93 5-10	Dollar
Egypt	Pound of 100 Piastres	Gold	\$4 97 4-10	5, 10, 20, and 50 Piastres
France	Franc	Gold and Silver	19 3-10	5, 10 and 20 Francs
Greece	Drachma	Gold and Silver	19 3-10	5, 10, 20, 50 and 100 Drachma
German Empire	Mark	Gold	23 8-10	5, 10 and 20 Marks
Japan	Yeu	Gold	99 7-10	1, 2, 5, 10, 20 Yeu
Nepal	Rupee of 16 Annas	Silver	44 4-10	
Peru	Lira	Gold and Silver	19 3-10	5, 10, 20, 50, and 100 Lira
Portugal	Dollar	Gold	\$1 00	
Mexico	Dollar	Silver	\$1 01 5-10	Peso or Dollar, 5, 10, 25
Netherlands	Florin	Gold and Silver	38 5-10	Florin 10 Guildens Gold \$4.01 9-10
Norway	Crown	Gold	26 8-10	10 and 20 Crowns
Sweden	Dollar	Silver	93 5-10	
Portugal	Milreis of 1000 reis	Gold	\$1 08	2, 5 and 10 Milreis
Russia	Ruble of 100 Copies	Silver	74 8-10	¼, ½ and Rouble
Sandwich Islands	Dollar	Gold	\$1 00	
Spain	Peseta of 100 Centimes	Gold and Silver	19 3-10	5, 10, 20 and 100 Peseta
Denmark	Crown	Gold	26 8-10	10 and 20 Crowns
Switzerland	Franc	Gold and Silver	19 3-10	5, 10 and 20 Francs
Poland	Mahbub of 20 Piasters	Silver	84 4-10	
Key	Piasters	Gold	04 3-10	
United States of Columbia	Peso	Silver	93 5-10	25, 50, 100, 250 and 500 Piasters

Dr. King and Canterbury Sts., entrance on Canterbury, St. John, N. B.

TAYLOR & DOCKRILL, Grocers,**Second Census of Canada—1881.
POPULATION.**

PROVINCES.	Census of 1861.	Census of 1871.	Incrse	Rate per cent	Census for 1881,	Incrse	Rate per cent
P.E. Island, one small division estimated	80,857	94,021	13,154	16.2	107,781	13,750	14.6
Nova Scotia,.....	330,857	387,800	56,943	17.2	440,585	52,785	13.6
New Brunswick,.....	252,047	285,694	33,547	13.3	321,129	35,535	12.5
Quebec (Magdalen Islands, Labrador and unorganized Territories estimated),...	1,111,556	1,191,516	79,950	7.2	1,358,469	166,953	14.0
Ontario, (Algoma and two unorganized Territories estimated),.....	1,396,091	1,620,851	224,760	16.1	1,913,460	292,609	18.0
Manitoba (former limits, two-sub dis- tricts estimated),.....	12,728	49,509	36,781	289.0
British Columbia (including Indians) estimated,.....	33,586	60,000	26,414	78.0
Territories and Manitoba Extension (Indians included) estimated,.....	60,500	100,000	39,500	65.2
Total,.....	3,686,596	4,350,933	664,337	18.0

Province of New Brunswick.

	1881.	1871.
Albert,	12,329	10,727
St John City,	26,128	23,805
St John County, ...	26,839	23,315
Charlotte, ...	26,086	25,882
Kings,	25,617	24,593
Queen's,	14,017	13,847
Sunbury,	6,651	6,824
York,	30,400	27,140
Carleton, ...	23,367	19,938
Victoria,.....	15,576	11,641
Westmorland,	37,719	29,335
Kent,	22,618	19,101
Northumberland,	25,111	20,116
Gloucester, ...	21,614	18,810
Restigouche,	7,057	5,575
City of St John,	26,128
Portland,	15,211
Total,	41,350

GEO. BLAKE,

PLUMBER and GAS-FITTER

HOUSE AND SHIP PLUMBING,**No. 177 Union Street, - - Saint John, N. B.**

Lead Scuppers, Ships' W. C., Lead Figures, Bath Tubs, Oil Tanks, Wash
Bowls, always in stock, and at Bottom Prices.

BEST OF REFERENCE GIVEN WHEN REQUIRED.

Sell their Goods at lowest cash prices.

Some Census Figures.

The census returns of the chief cities of the Dominion are as follows:

City.	1871.	1881.	Increase.
Montreal,	107,225	140,747	33,522
Toronto,	56,092	86,415	30,323
Quebec,	59,698	64,446	2,747
Halifax,	29,582	36,100	6,518
Hamilton,	26,716	35,961	9,245
Ottawa,	21,545	27,412	5,867
St John,	28,805	26,128
London,	15,826	19,746	3,920
Kingston,	12,407	14,091	1,684
Charlottetown,	8,802	11,485	2,678
Guelph,	6,878	9,890	3,012
St Catherines,	7,864	9,631	1,767
Three Rivers,	7,570	8,670	1,100
Winnipeg,	241	7,985	7,744
Sherbroke,	4,432	7,227	2,795

The population of Canada by the census is 4,324,810 souls. The following comparative statement may be of interest:

Province.	1871.	1881.	Increase.
P E Island,	94,021	108,871	14,870
Nova Scotia,	387,800	440,572	52,772
New Brunswick,	285,594	321,233	35,639
Quebec,	1,191,516	1,359,027	167,511
Ontario,	1,620,861	1,923,228	302,377
Manitoba,	18,995	65,954	46,959
British Columbia,	36,247	49,459	13,212
The Territories,	57,446

Religious Denominations.

The religious denominations are stated as follows:—

Evangelists,	7,211	Primitive,	25,680
Baptists,	225,236	Other Methodists,	3,830
Presbytery Baptists,	50,055	Pagans,	4,478
Quakers,	21,234	Presbyterian Church in Can.,	629,280
Methodists,	8,831	Church of Scotland,	32,834
Roman Catholics,	1,791,982	Reformed Presbyterians,	12,945
Church of England,	574,818	Other Presbyterians,	1,106
Anglican,	26,900	Protestants,	6,519
Episcopal,	20,193	Quakers,	6,553
Episcopal, Reformed,	2,596	Unitarians,	2,126
Presbyterians,	2,393	Universalists,	4,517
Methodist Church of Canada,	46,350	Other denominations,	14,269
Episcopal Methodists,	582,863	No religion,	2,634
Protestant Christian,	103,272	Not given,	86,769
.....	27,236		

Mr. King and Canterbury Sts., entrance on Canterbury, St. John, N. B.

TAYLOR & DOCKRILL, Dealers in

The following compilation will show the growth of the population of New Brunswick since 1824:

Year.	Population.	Increase.
1824.....	74,176
1834	119,457	45,281
1840.....	150,000	34,543
1851.....	193,800	39,800
1861.....	252,047	58,247
1871	285,594	33,547
1881.....	321,243	25,639

The rate of increase in the last ten years is the lowest of any period since the foundation of the Province.

J. C. DUMARESQUE

ARCHITECT,

JARVIS BUILDING, PRINCE WILLIAM STREET

SAINT JOHN, N. B.

R. H. GREEN,

ENGRAVER,

COPPERPLATE AND LITHOGRAPHIC PRINTER

122 Germain Street, St. John, N. B.

ARMS, CRESTS AND MONOGRAMS

Engraved and Stamped in Colors.

Carriage Makers' Supplies of all kinds at S. HAYWARD & Co's,

Teas, Sugars and Tobaccos.

ROLL OF BARRISTERS AND ATTORNEYS.

Those whose names are marked thus * are either not residing or not practising in Province.

NAMES.	Admitted Attorneys.	Admitted Barristers.	Residence.
Charles P Wetmore,	11 July 1823	14 July 1825	Fredericton
William Carman,	15 Oct'r '25	5 Feb '28	Fredericton
Timothy Robert Wetmore, B C L	15 July '28	16 July '30	Gagetown
Richard Carman,	16 Oct'r '30	17 do '32	Chatham
Charles A Harding,	11 Feb '32	11 Feb '34	Gagetown
William Jack, Q C,	13 Oct '34	9 Feb '35	St John
George F H Minchin,	13 Oct '32	16 Oct '34	Fredericton
Samuel Gay Morse	12 Oct '34	9 Feb '37	Hopewell
Robert Barry Dickie, *	7 Feb '35	7 Feb '35	Nova Scotia
Hon Wm Hunter Odell, A B, *	18 July '35	8 Feb '38	Fredericton
Stephen H Hitchings	do	do 12 Oct '37	St Stephen
Christopher Milner	17 Oct '36	do	Dorchester
David Shanks Kerr, Q C,	do	'36 11 Oct	do St John
James W Peters, *	11 Feb '36	9 Feb	do St John
George Botsford,	do	do 11 Feb	do Fredericton
John D Kinnear, *	14 Oct '37	14 Oct	'38 Nova Scotia
E W Wardlaw, *	10 Feb '38	13 June '40	New York.
Martin Bent Palmer,	10 Feb '38	6 Feb '40	Hopewell
Francis A H Stratton,	13 Oct	do 15 Oct	do Fredericton
James Stanley Morse,	9 Feb '39	4 Feb '41	Restigouche
Theophilus Desbrisay, Q C,	do	do	do Bathurst
Wm Tyng Peters, *	13 June '40	16 June '41	Kings Co
Andrew G Black, *	17 Oct '40	13 Oct '41	St John
James A Harding, *	17 Oct '40	13 Oct	do St John
Allan A Davidson, Q C,	do	do	'42 Newcastle
P Wetmore,	do	do	do Fredericton
Thomas T Wyer, *	do	do	do St Andrews
James J Kaye, Q C,	4 Feb '41	19 Feb '43	St John
Edward H Wilmot, A M,	14 Oct	do 13 Oct	'42 Fredericton
George Connell,	do	do 12 Oct	'43 Woodstock
Lewis P Fisher, Q C,	18 June	do 17 June	do do
William M Howe, *	13 Oct	do 13 Oct	'42 P E Island
Charles Doherty,	do	do	'43 St John
Thomas C Chapman, *	9 Feb '43	6 Feb '45	Dorchester
Wm James Gilbert, Q C,	12 Oct '43	16 Oct '45	Shediac
George Otty,	13 June '44	15 Oct	do Hampton
John Sir Albert J Smith, Q C,	6 Feb '45	4 Feb '47	Dorchester
James Odell, A B, *	6 Feb '45	5 Feb '46	Nova Scotia
Thomas W Bliss,	6 Feb '45	17 June '48	Richibucto
Samuel B Davidson, *	16 Oct '45	14 Oct '47	California
John Henry Phair,	do	do	do Fredericton
George Hare, *	5 Feb '46	3 Feb '48	St John
Albert T D McElmon, *	do	do	do Br'th Colum'a
James R Curry,	11 June	do 13 June	'48 Gagetown
Alexander T Paul, *	15 Oct	do 12 Oct	do St Andrews
Wm Henry Hatheway, *	15 Oct	do 13 Oct	do St John

Cor. King and Canterbury Sts., entrance on Canterbury, St. John, N. B.

TAYLOR & DOCKRILL, Dealers in

NAMES.	Admitted Attorneys.		Admitted Barristers.		Residence.
Ward Chipman Drury, A B, *	15 Oct	1846	14 Oct	1847	St John
Samuel Thompson, Q C,	16 Oct	do	12 Oct	'48	Newcastle
George J Bliss,	4 Feb	'47	10 Feb	'49	Fredericton
Frederick Coster, *	10 June	'47	15 June	do	Australia
William H Buckerfield, *	do	do		Westmorland
George Skeffington Grimmer, Q C,	14 Oct	do	15 Oct	'49	St Stephen
Henry W Frith	do	do	do	do	St John
Hon Peter Mitchell, *	do	do	do	do	Montreal
George G Gilbert, A B, Q C,	do	do	12 Oct	'48	St John
Edward Jack, *	do	do	13 June	'50	Charlotte
B Lester Peters, Q C,	12 Oct	'48	13 Oct	'53	St John
Daniel Ferguson, *	7 Feb	'50	7 Feb	'52	Chatham
Edward B Chandler,	do	do	10 April	'51	Moncton
John C Winslow,	do	do	10 Feb	'58	Woodstock
W W Street, A B,	do	do	12 June	'51	Fredericton
R Hutchinson, Q C,	13 Oct	'50	12 Oct	'52	Richibucto
Hon John J Fraser, Q C,	do	do	do	do	Fredericton
Benjamin G Gray, A B, *	do	do	27 Oct	'51	Halifax, N
Lewis J Almon,	do	do	do	'51	St John
D Gustavus Muclaughlan	12 June	'51	10 June	'53	Bathurst
Charles W Weldon, A M, Q C,	12 Oct	do	10 Oct	'52	St John
Alexander Ballentine,	7 Feb	'52	do	'55	do
Hurd Peters, A M, *	10 June	do	10 June	'53	do
William P Dole, A B, *	do	do	do	do	do
James J Kerr, *	10 Oct	do		Amherst
John Lothrop Marsh, jun, A B,	10 April	'53	13 Oct	'54	Fredericton
William Henry Tuck, Q C, D C L,	10 Oct	do	do	'55	St John
Charles J Sayre,	13 Feb	'54	10 June	'56	Richibucto
George Frederick Hill, *	13 April	do		St Stephen
Joseph B Peck,	13 Oct	'56	10 Oct	'58	Dorchester
Alfred Wm Savary, A B, *	13 Oct	'57	10 Oct	'58	Digby
J R Macshane, *	do	'57	do	do	St John
Charles E Knapp,	13 Feb	'58	10 Feb	'61	Dorchester
C N Skinner, Q C,	13 June	'58	10 June	'60	St John
G S Smith, A B,	13 Oct	do	13 Oct	'59	St John
Hon Daniel L Hanington, Q C,	14 June	'59	13 June	'61	Dorchester
Benj R Stevenson, A P, Q C,	do	do	do	'60	St Andrew
Henry Bartlett Reinsford	14 April	'60	do	'62	Fredericton
John Augustus Wright, A B,	13 April	do	do	'61	St John
Amos Botsford Chandler, *	1 April	do	June	do	United Sta
Thomas Gray Merritt,	14 June	do	Oct	'69	St John
Fred E Barker, D C L, Q C,	14 June	'60	13 June	'61	do
Charles A Peck,	14 April	'61	12 June	'63	Hopewell
William M Jarvis,	do	do	16 April	do	St John
Joseph C Barharic,	14 Oct	do	19 Oct	do	Dalhousie
Charles H B Fisher, Q C,	do	do	do	'65	Fredericton
John G Clifford *	do	'62	14 Oct	'64	United Sta
A Rankin Bedell, A B,	9 Feb	'63	6 Feb	do	St John
Thomas A Welling,	16 April	do		Shediac
Edward L Wetmore, A B, Q C,	12 June	do	17 June	'64	Fredericton

S. HAYWARD & Co., Wholesale Hardware and Carriage Stock,

Havana and German Cigars.

Admitted Barristers.	Residence.	NAMES.	Admitted Attorneys.	Admitted Barristers.	Residence.
1847	St John	William M Connell, LL B,	12 June 1863	16 June 1865	Woodstock
'48	Newcastle	George F Gregory,	do do	do do	Fredericton
'49	Fredericton	Charles A Holstead,	12 June '63	12 June '65	Moncton
do	Australia	T B Robinson, A B,	do do	16 June '64	St John
.....	Westmorland	Caleb Richardson,	19 Oct '63	13 Oct '65	Richibucto
'49	St Stephen	Pat E Sweeney, *	do do	Aroostook
do	St John	Hon F E Morton,	do do	13 Oct '65	Sussex
do	Montreal	Lewis A Mills,	do do	do do	Shediac
'48	St John	James F McManus,	do do	9 Feb '66	Bathurst
'50	Charlotte	Alfred Henry DeMill, A M,	11 Feb '64	11 Feb '65	St John
'53	St John	Henry Lawrance Sturdee, A M,	15 Oct do	16 June do	do
'52	Chatham	Silas Alward, A M,	do do	13 Oct do	do
'51	Moncton	Peter Millar, *	15 Oct do	April '67	Ottawa
'58	Woodstock	Robert Brooks Peters, *	do do	Australia
'51	Fredericton	Edward Byron Winslow,	17 June do	8 Feb do	Fredericton
'52	Richibucto	Robert Caie,	do do	8 July do	Richibucto
do	Fredericton	Thos Lewis Harrison, A B, *	do do	United States
'51	Halifax, N	Andrew George Blair,	13 April '65	April '67	Fredericton
'51	St John	Alfred F Street, *	do do	do do	do
'53	Bathurst	George McSorley,	do do	do do	St George
'52	St John	James Gordon Forbes	13 April '65	April '67	St John
'55	do	Arthur Clarence Fairweather	16 June do	June '67	do
'53	do	Frederick W Stockton,	13 Oct '65	10 June '75	Sussex, K C
do	do	Walter J Kilner, *	do do	Oct '67	Ontario
.....	Amherst	Robert J Ritchie,	14 Oct do	Oct do	St John
et	'54	Robert Mathew, A M, *	do do	Oct '66	New York
ne	Fredericton	Stanley Boyd, *	16 Oct '68	England
.....	'55	Randolph Ketchum Jones,	15 June '66	11 Oct '67	Woodstock
et	Richibucto	Isaac Allen Jack, A B,	12 Oct do	12 Oct do	St John
et	St Stephen	James Hannay, *	15 Oct do	11 Oct do	St John
eb	'58	John P Hudson, *	do do	New York
ne	Dorchester	Israel S Gross, *	do '65	15 Oct '67	United States
et	'58	Digby	do '67	10 Feb '68	Fredericton
ne	do	Daniel Jordan,	do do	do do	Dorchester
et	'60	Joshiah Wood, *	do do	do do	do
ne	'59	Alfred C Oulton,	15 June do	11 June '68	do
ne	St John	Augustus H Hanington,	do do	11 do do	St John
.....	'61	Gilbert R Pugsley, LL B,	15 June do	11 do do	do
.....	Fredericton	Jeremiah Travis, LL B,	do do	11 do do	do
ne	'62	Alfred A Stockton, A M,	do do	11 do do	do
et	St John	Hon Michael Adams,	14 Oct do	14 Oct do	Newcastle
ne	do	Charles W Beckwith,	do do	do do	Fredericton
ne	'61	Hon Ezekiel McLeod, LL B,	do do	16 Oct do	St John
ne	do	Chipman Skinner,	10 Feb '68	10 June '69	do
ril	'63	Thomas Milledge, A M,	do do	9 do do	do
et	do	George Fred Fisher,	do do	9 do do	Fredericton
.....	do	Alexander W Baird	do do	9 do do	St John
.....	'65	Fredericton	11 Feb '69	Moncton
.....	'64	United Sta	21 April do	15 June '70	Sackville
ne	do	St John	19 June do	11 Oct do	Fredericton
ne	Shediac	do	11 Oct '68	14 Oct '69	Woodstock
ne	'64	Fredericton			

Carriage Stock,

Cor. King and Canterbury Sts., entrance on Canterbury, St. John, N. B.

TAYLOR & DOCKRILL, Grocers,

NAMES.	Admitted Attorneys.	Admitted Barristers.	Residence.
Charles H Lugin, A B,	19 Oct. 1868	11 Oct. 1870	Fredericton
William B McSweeney, *	21 April '69	12 April '70	Halifax
Legh R Harrison, A B,	21 Oct. do	11 Oct. do	St John
C A Stockton, LL B,	do do	do do	do
J D Phinney, A B,	do do	do do	Richibucto
J R Armstrong,	21 Oct. do	do do	St John
John Kerr,	do do	do do	do
George H Mullin, LL B, *	21 Oct. '68	11 Oct. 1870	Boston
A Slason Thompson, *	9 Feb. '70	8 Feb. '71	United States
Samuel J Baker, *	do do	13 April '71
Edw R Gregory, LL B,	9 Feb. do	8 Feb. '71	St John
Montesquieu McDonald,	22 June do	15 June do	do
Thomas W Peters, LL B,	22 Oct. do	12 Oct. do	do
James Mitchell, A M,	do do	do do	St Stephen
James G Stevens, jun, A B,	do do	do do	do
Hon Pierre A Landry, Q C,	do do	do do	Dorchester
John Willett,	do do	do do	St John
Lemuel J Tweedie,	do do	do do	Newcastle
Henry Hilyard, LL B, *	18 Feb. '71	20 Feb. do	St John
Robert O Stockton, LL B,	do do	9 April '72	do
Edward T C Knowles	do do	20 Feb. do	do
Melbourne McMonagle,	do do	do do	St Stephen
Barry R Plant,	do do	do do	Madawaska
A Rainsford Balloch,	18 Feb. '71	20 Feb. '72	Madawaska
Robert A Bordon, A B,	22 June do	27 June do	Moncton
George W Burlidge, A M, *	22 June do	do do	Ottawa
Wm Pugsley, A B,	do do	do do	St John
Charles Abner Macdonald, A B,	26 Oct. do	24 Oct. do	do
Wm B Wallace,	20 June '72	28 June '73	do
Allen Otty Earle,	25 Oct. do	27 Oct. do	do
Philip Palmer,	20 Feb. '73	27 June '74	do
Caleb T Fox,	do do	do do	Gagetown
Leander A White, LL B, *	do do	do do	Centerville
J Arthur Fairweather, LL B, *	do do	do do	California
Wm H Dickson, *	21 June do	21 June do	Nevada
James Alfred Vanwart, A M,	1 Nov. do	1 Nov. do	Fredericton
Wesley Vanwart, A M,	do do	do do	do
George F Baird,	13 Feb. '74	13 Feb. '75	St John
George A Henderson,	do do	do do	do
Thomas Medley Wetmore,	13 Feb. '74	13 Feb. '75	Gagetown
George Bliss Seely,	do do	do do	St John
Allison B Connell, LL B,	20 April do	20 April do	Woodstock
Henry Turner, *	do do	do do	St John
George E Fairweather,	20 June do	20 Oct. do	do
James A Belyea,	do do	do do	do
James L Kerr, *	do do	do do	do
George B Fraser,	do do	do do	Chatham
T Carleton Allen, LL B,	22 Oct. do	22 Oct. do	St John
R Barry Smith,	do do	do do	Moncton
J Howe Dickson,	22 Oct. 1874	22 Oct. 1875	Dorchester

S. HAYWARD & Co., Wholesale Hardware, Carriage Stock, etc.

Teas, Sugars and Tobaccos.

Admitted Barristers.	Residence.	NAMES.	Admitted Attorneys.	Admitted Barristers.	Residence.
1870	Fredericton	ed H McKiel,	22 Oct 1874	22 Oct 1875	St John
April '70	Halifax	as R McMonagle, LL B,	do do	do do	Sussex
do	St John	ugh H McLean,	13 Feb '75	13 Feb '76	St John
do	do	enry A Forster,	13 Feb '75	Shediac
do	Richibucto	ichard F Quigley,	13 Feb do	13 Feb '76	St John
do	St John	iles B Dixon,	23 April do	23 April do	do
do	do	illiam A Park,	do do	do do	Newcastle
1870	Boston	Perley Williston, A B,	June do	19 June do	do
Feb '71	United States	S Benson,	June do	14 Oct do	Chatham
April '71	an Black,	22 Oct do	24 Oct do	Fredericton
Feb '71	St John	amphrey Gilbert,	do do	do do	Moncton
June do	do	H McMillan, A B,	do do	8 Feb '77	St John
do	do	W Treadwell, A B,	do do	do do	do
do	St Stephen	illiam A Russell,	do do	24 Oct '76	Shediac
do	do	hn H Cother,	Feb '76	8 Feb '77	St John
do	Dorchester	arvey Atkinson,	2 Feb do	12 Feb do	Moncton
do	St John	Herbert Lee, A B,	do do	13 Feb do	St John
do	Newcastle	0 D Otty,	do do	12 Feb do	do
do	St John	Watson Allen,	do do	do do	do
Feb '72	do	Andrew H Johnson,	do do	do do	Chatham
Feb do	do	C Coster, A B,	2 Feb '76	21 April '77	St John
do	St Stephen	mon A Wilson,	do do	do do	do
do	Madawaska	Charles H Masters, A M,	do do	do do	do
Feb '72	Madawaska	A Trueman,	21 June '77	18 June '79	Hopewell Cor
June do	Moncton	ed W Kerston,	do do	12 April do	Grand Falls
do	Ottawa	enry R Emmerson,	18 Oct do	23 Oct '79	Dorchester
do	St John	bert S White, A B, LL B,	19 Oct do	24 Oct '78	Sussex
do	do	ephen Rand,	do do	12 Feb '80	St John
June '73	do	A Hannah,	do '78
do	do	hn D Williams,	12 Oct '76	12 Oct '77	do
June '74	do	ipman A Steeves,	21 Oct do	21 Oct do
do	Gagetown	Charles A Palmer,	do do	do do	St John
do	Centreville	Joseph A Harris,*	do do	do do	Boston
do	California	William Wilson,	do do	21 Oct do	Fredericton
June do	Nevada	B Chandler, LL B,	do do	St John
Nov do	Fredericton	A Lawlor,	Feb '77	21 Feb '78	Newcastle
do	do	W Wells,	May do	21 May do	Dorchester
Feb '75	St John	H McAlpine, A B,	do '78	do do	St John
do	do	Charles O'Donnell,*	June do	June '79	Woodstock
Feb '75	Gagetown	E McLeod,	do do	do do	Sussex
do	St John	P McGivern, jr, A M,	do do	do do	St John
April do	Woodstock	McLeod,	Oct do	Oct do	do
do	St John	mund G Kaye,	April '79	April '80	do
do	do	rtion S Read, LL B,	13 Feb do	15 do '80	Dorchester
do	do	nnis B Gallagher,	April do	do do	Woodstock
do	do	am A Rankin,*	do do	do do	Moncton
do	Chatham	hn McAllister,	do do	do do	Campbellton
do	St John	J Duffy,*	do do	do do	St John
do	Moncton	George P Thomas,	do do	20 April '80	Moncton
1875	Dorchester	an T Harrington,	20 June, '79	24 do do	do

age Stock, etc.

Cor. King and Canterbury Sts., entrance on Canterbury, St. John, N. B.

TAYLOR & DOCKRILL, Dealers in

NAMES.	Admitted Attorneys.	Admitted Barristers.	Residence.
Narcisse A Landry, LL B,	20 June 1879	24 April 1880	Dorchester
Hon Ambrose D Richard,	23 June, do	20 June '80	do
Henry A Powell,	do do	do do	Sackville.
George V McInerney,	do do	do do	Richibucto.
J Swayne DesBrisay,	18 Oct, '79	do do	Bathurst.
William Hazen,	22 Oct, '79	25 June '81	St John.
John R Costigan,*	do do	19 Feb	
Williamson Fisher, LL B,*	do do	23 Oct '80	Woodstock
Hugh Matheson,	23 Oct, do		Fredericton
Henry H James,	do do	12 Oct '81	Richibucto
Havelock Coy, B A,	28 Oct, do	4 Feb do	Fredericton
James Devlin,	12 Feb, '80	14 Feb do	St John.
James P Mitchell,	do do	do do	Newcastle.
John R Maltby,*	do do	do do	do
William A Quinn,	24 April, do	26 April do	Fredericton
Wm H T Hatheway	do do		St John
Fenwick W Travis,*	17 June '80	23 June '81	United Sta
Arthur I Trueman, M A,	17 June '80	20 June '81	St John.
Geo A Davis, LL B,	do do	12 Oct do	St John.
Richard B Adams, LL B,	do do	15 April '82	Bathurst.
Allan A Davidson, Jr, B A,	22 June do	25 do '81	Newcastle.
Hiram G Betts,	23 Oct do	25 Oct. do	St John
W C Hazen Grimmer, M A,	do do	do do	St Andrew
James Kay,	do do		Moncton.
David Tapley,	do do	do do	Portland.
R H Davis,	14 Feb '81	23 Feb '82	Andover.
Wm E Russell,	do do		Fredericton
James Straton,	do do	24 Feb '82	St John.
Wm D McLeod, B A,	do do	do do	do
John J Forrest,	23 April do	15 June '82	do
David I Welch,	16 June do		Moncton.
Abraham B Walker, LL B,	do do	29 June '82	St John.
Frank H Tuck,	17 June do	do do	do
Charles E Sumner,	23 do do		Moncton.
Robert Beckwith,	do do do	do do	Dorchester.
Fred'k W Emerson, A B, LL B,	17 Oct '81		do
James A Milligan, M A.	19 do do		St John.
George W Allen, M A,	9 Feb '82		do
Warren C Winslow,	do do		do
Robert Murray, jr,	15 Feb '82		
Lemuel Allan Currey, M A,	17 April do		St John.
Dougald Stewart Hutchinson,	do do		
Spurgeon Nortman,	do do		Nova Scotia
Clifford B Deacon*	do do		
Frederick C Rand,	do do		Nova Scotia
William Murray,	do do		Campbellto
Thomas A Kinnear,	do do		St John
J DeVeber Neales,*	do do		Winnipeg.
A Louis Belyea,	do do		Fredericton
Josiah R Murphy,	do do		Woodstock.

Havana and German Cigars.

Admitted Barristers.	Residence.	NAMES.	Admitted Attorneys.	Admitted Barristers.	Residence.
April 1880	Dorchester.	Bert M Anderson	18 April 1882		St John.
June '80	do	Niel McIntyre,*	do do		
do	Sackville.	an F Ashe,	do do		St John.
do	Richibucto.	Bert J Gregory,	28 June '82		Fredericton.
do	Bathurst.	Niel Mullin,	do do		St John.
June '81	St John.	Emiah H Barry,	do do		Fredericton.
Feb		Douglas Hazen,	do do		do
Oct	'80	Ben Wilmot Chapman,	29 June do		Dorchester.
	Fredericton.	Eriner George Teed,	do do		do
Oct	'81	Richibucto.	18 Oct do		St John.
Feb	do	Fredericton.	do do		Sussex.
Feb	do	St John.	do do		Richibucto.
	do	Newcastle.	do do		
	do	do	do do		
April	do	Fredericton.	do do		
	St John	Winslow,	do do		
June	'81	United Sta	do do		
June	'81	St John.	20 June do		Dorchester.
Oct	do	St John.	do do		do
April	'82	Bathurst.	do do		do
do	'81	Newcastle.			
Oct.	do	St John			
	do	St Andrews			
	do	Moncton.			
Feb	do	Portland.			
	'82	Andover.			
	do	Fredericton			
Feb	'82	St John.			
	do	do			
June	'82	do			
	do	Moncton.			
June	'82	St John.			
	do	do			
	do	Moncton.			
	do	Dorchester.			
	do	do			
	do	St John.			
	do	do			
	do	do			

AGRICULTURAL, &c.

Facts about Milk.

Cream cannot rise through a great depth of milk. If milk is, therefore, desired to retain cream for a time, it should be put into a deep narrow dish; and if it be desired to free it most completely of cream, it should be poured into a broad flat dish, not much exceeding one inch in depth. The evolution of cream is facilitated by a rise, and retarded by a depression of temperature. Wet and cold weather the milk is less rich than in dry and warm; and on that account more cheese is obtained in cold than in warm, though not in windy weather. The season has its effects. The milk in the spring is supposed to be the best for calves, in summer it is best suited for cheese, and in autumn, the butter keeping is better than that of summer. Cows less frequently milked than others give rich milk, and, consequently, rich butter. The morning's milk is richer than the evening's. The last milk of each milking, at all times and seasons, is richer than the first milk, which is the poorest.

Flower Gardens.

It will soon be time to commence the preparation of all kinds of bedding for next year's display; in doing this the cuttings should be taken off carefully without disfiguring the beds. The cuttings can be stuck in the open in boxes, pans, or pots. Upon the whole, we prefer rough wooden boxes, but two feet long, fifteen inches wide, and five or six inches deep. The bottoms of the boxes are perforated, so as to allow of free drainage. Too much stress cannot be laid on the fact that efficient drainage is all important, when it is intended to keep the cuttings over the winter in the boxes or pans in which they are struck. Cuttings struck and established before winter in properly prepared boxes are easily kept over. We lay considerable stress on this, because tens of thousands of cuttings of verbenas and geraniums are lost

TAYLOR & DOCKRILL, Dealers in

every winter from two causes: being put in too late, and the pans or boxes being sufficiently drained. A layer of crocks an inch deep should be spread over the bottoms, and over the crocks a thin layer of moss, so as to prevent the soil percolating through, and so choking the drainage. Almost any kind of soil will do to strike the cuttings in; light garden soil, with a sprinkling of sharp sand, is as good as any.—*Farmers Advocate.*

Live Stock in Midsummer.

The latter part of summer is often very trying to live stock. Pastures short, old grain is high, the new not yet fit to feed. Milk may be in great demand and the farmer loath to cut in upon his corn fodder, intended for curing, to feed off the aftermath; he is lucky who can turn his young stock of cattle and horses into mountain or high-wooded pastures, where they may have water and may make at least half a living upon underbrush, etc. Early sown fodder corn comes in well now for milch cows, and there is really no other good use for it. If cut for curing it is hard to dry without moulding and decaying, and if left to stand until after the middle of September, when it will cure well, it will be as woody and tough as "corn stalks." When fed to milch cows, fodder corn ought to be cut short and sprinkled with two to three quarts of corn meal per cow each day. There will then be no complaint of the quality or the quantity of the milk. If those are fed without the meal the milk will surely be thin, and the cows are exhausted by the increased feed and soon fall off in yield.

Horses in pasture are often extremely annoyed by flies. If they can stand when not in use, in dark, sweet stables, by all means turn them into the pasture only at night. Gnats and mosquitoes are of little annoyance to horses, but the larger day-flies and the (*Estrus*,) or Bot-fly, set them almost crazy.

A loamy soil that is neither so light as a sandy nor so tenacious as a clay soil is, as a rule, best adapted to fruit orchards. What are known as calcareous loams are also prized by the fruitgrowers; so are the most lands in the limestone districts. Fruit trees make a rank growth in alluvial soils, but generally speaking, they are neither so hardy nor so fruitful as are trees in soils containing more sand, clay or gravel, and less vegetable mould. The fruit is not so high-flavored as if from a loamy soil. A gravelly soil is not suited to fruit trees, and must be mixed with clay, muck, peat and the like to insure any success.

Rye is one of the most valuable of all crops for soiling, as it makes a good growth before most grasses begins to shoot. It is not always a profitable crop when grown for grain, but its value is inestimable for early pasturage and soiling. There is another use to which rye can be put with advantage, which is to allow it to make a heavy growth and then plow it under for early potatoes. Used for this purpose it largely increases the yield, especially if it is sprinkled with a mixture of lime and ashes.—*Dixon (Ill.) Western Farmer.*

A great storm will strike this planet on the 9th March next. It will first be felt in the Northern Pacific, and will cross the meridian of Ottawa at noon (5 o'clock, p. m., London time) of Sunday, March 11th, 1883. No vessel smaller than a Cunarder will be able to live in this tempest. India, the South of Europe, England, and especially the North American continent, will be the theatre of its ravages. As all the low lands on the Atlantic will be submerged

S. HAYWARD & Co., Wholesale Hardware and Carriage Stock,

Teas, Sugars and Tobaccos.

in the pans or boxes deep should be spread moss, so as to prevent age. Almost any kind of soil, with a sprinkling of...

advise shipbuilders to place their prospective vessels high upon the stocks, farmers having loose valuables, as hay, cattle, etc., to remove them to a place of safety. I beg further most respectfully to appeal to the honorable Minister of Marine that he will peremptorily order up the storm drums on all Canadian coast not later than the 20th of February, and thus permit no vessel to leave harbor. If this is not done hundreds of lives will be lost and millions' worth of property destroyed.

E. STONE WIGGINS, LL. D.,
Astronomer.

ve stock. Pastures at Ottawa, Sept. 22nd, 1882.

Milk may be in green fodder, intended to turn his young stock into pastures, where they will grow underbrush, etc. Early in the season, and there is really a dry without moulding of September, when the stalks." When fed with two to four...

lies. If they can starve them into the pasture, they will have no complaint. The feed without the medicine. The increased...

or so tenacious as a cat. They are known as caliche. They are the most lands in alluvial soils, but as fruitful as are trees in the soil. The fruit is not suited to the soil and the like to insects.

ing, as it makes a good always a profitable crop for early pasturage. It is with advantage, when under for early potatoes, especially if it is sprinkled with Farmer.

ch next. It will be a man of Ottawa at noon, 1883. No vessel best. India, the South continent, will be a great will be submerged.

Eating Lemons.

A good deal has been said about the healthfulness of lemons. The latest advice is to use them so they will do the most good runs as follows: Most people know the benefit of lemonade before breakfast, but few know how it is more than doubled by taking another at night also. The way to get the better of a bilious system without blue pills or quinine is to take the juice of one, two or three lemons, as the appetite craves, in as much ice water as makes it pleasant to drink, without sugar, before going to bed. In the morning on rising, or at half an hour before breakfast, take the juice of one lemon in a goblet of water. This will clear the system of humors and bile, with efficacy, without the weakening effect of calomel or congress water. People should not irritate the stomach by eating lemons clear; the powerful acid of the juice, which is almost corrosive, infallibly produces inflammation after awhile, but properly diluted, so that it does not burn or draw the throat, it does its full medicinal work without harm, and when the stomach is clear of food has abundant opportunity to work the system thoroughly.

The N. Y. "Sun" Cholera Medicine.

No one who has this by him, and takes it in time, will ever have the cholera.

We commend it to all our friends. Even when no cholera is anticipated, it is an excellent remedy for ordinary summer complaints, colic, diarrhoea, dysentery, etc.

Take equal parts of tincture of Cayenne pepper, tincture of opium, tincture of rhubarb, essence of peppermint, and spirits of camphor. Mix well. Dose, 10 to 30 drops in a little cold water, according to age and violence of symptoms, repeated every fifteen or twenty minutes until relief is obtained.

WEDNESDAY SCHOOL LIBRARIES AND REWARD BOOKS.

A Large Stock, from the most eminent Societies and Publishers.

We make a specialty of this department of our business.

J. & A. McMILLAN.

Carriage Stock, at Mr. King and Canterbury Sts., entrance on Canterbury, St. John, N. B.

TAYLOR & DOCKRILL, Wholesale and Retail Grocers,

THE TRAVELERS

Life and Accident Insurance Company

HARTFORD, CONN.

PAID-UP CASH CAPITAL,	- - - - -	\$600,000
Every Dollar of which is pledged for payment of Policies.		
CASH ASSETS,	- - - - -	\$6,441,000
TOTAL LIABILITIES,	- - - - -	4,785,000
SURPLUS TO POLICY-HOLDERS,	- - - - -	1,656,000

LIFE AND ENDOWMENT POLICIES,

Of all well-improved forms, with ample security and definite contract. No notes, no "Dividends," no speculation, no assessments, no false expectations, no disappointment.

Amount paid in Life Department, over - - \$2,000,000.

GENERAL ACCIDENT POLICIES,

Covering fatal or wholly disabling injury by accident, by the month or year, written by Agents at short notice. No medical examination required. Valuable claims promptly paid.

Policies written, 800,000.

Claims paid, 80,000.

COMBINED POLICIES.

Regular Life with weekly indemnity for disabling accident, at less than mutual rates for life policy alone.

REGISTERED ACCIDENT TICKETS.

Insuring \$3,000, and \$15 weekly indemnity, one to sixteen days, at 25 cents a day, or thirty days for \$4.50, sold at Local Agencies and Railroad Stations.

Amount Accident Claims Paid, over, - - \$5,200,000.

COST OF A YEARLY ACCIDENT POLICY.

Amount Insured.	Weekly Indemnity.	ANNUAL PREMIUM,			
		Class Preferred.	Class Extra Preferred.	Class Ordinary.	Class Medium.
\$1,000	\$5 00	\$5.00	\$6.00	\$7.50	\$10.00
2,000	10 00	10.00	12.00	15.00	20.00
3,000	15 00	15.00	18.00	22.50	30.00
5,000	25 00	25.00	30.00	37.50	50.00
10,000	50 00	50.00	60.00	75.00	—

Preferred Class includes Clergymen, Editors, Lawyers, Merchants, Doctors, Bankers, Book-Keepers, Teachers, etc.

Extra Preferred Class includes Commercial Agents, Traveling Men, Business Agents, Insurance Adjusters, etc.

Ordinary Class includes Architects, Glaziers, Printers, Shoemakers, Railroad Superintendents, Machinists, etc.

Medium Class includes Passenger Conductors, Carpenters, Blacksmiths, Farmers, Butchers, Stage Drivers, etc.

More hazardous employments at proportionate rates.

M. & T. B. ROBINSON, Gen'l Agents,

103 Prince William Street, Saint John, N. B.

S. HAYWARD & Co., Hardware of all kinds,

tail Grocers,

ERS
e Company
N.

- - - \$600,0
of Policies. - \$6,441,0
- - - 4,785,0
- - - 1,656,0

ES,
definite contract. s, no false expectation

- \$2,000,000.
s,
by the month or ye
nation required. Val

paid, 80,000.

accident, at less th

s.
xteen days, at 25 ce
and Railroad Station
\$5,200,000.

OLICY.

TIUM,	
ass nary.	Class Medium.
50	\$10.00
00	20.00
50	30.00
00	50.00

s, Merchants, Docto

Traveling Men, Bo

rs, Shoemakers, R

penters, Blacksmi

n'l Agents,
et, Saint John, N.

kinds,

Agents "Royal Owl" Cigarette, Pure Havana Tobacco.

Western Assurance Co.

Established 1851 A. D.

Assets Over \$1,750,000.00.

British American Assurance Co.

ESTABLISHED 1833 A. D.

ASSETS OVER \$1,500,000.00.

THE BOILER INSPECTION AND INSURANCE COMPANY OF CANADA.

Especially constituted for the protection of Steam users, and for the purpose
of giving advice and information to constructors of mechanical appliances.

R. W. W. FRINK, General Agent, Saint John.

DIAMOND BOOKSTORE,

85 North side Queen Square, Charlottetown,

THEO. L. CHAPPELLE,

DEALER IN

Books, Stationery, Toys, Fancy Goods, &c.

Publisher Chappelle's P. E. Island Almanac and Directory.

LOWEST PRICE STORE IN THE CITY.

AGENT FOR

Intercolonial Express Company. Provident Mutual Association of Canada,
(Life.) J. & J. Tayler's Fire Proof Safe, Toronto. Dominion Rubber Stamp
Company, Toronto. Scotch Dye Works, Halifax, N. S. Aikin, Lambert &
Company's Gold Pens and Pencils, New York. Redpath Lyceum Bureau,
Boston and Chicago.

Cor. King and Canterbury Sts. entrance on Canterbury, St. John, N. B.

TAYLOR & DOCKRILL, Grocers,

THE
NEW BRUNSWICK STEAMSHIP CO
(LIMITED.)

Sailing between
Saint John, N.B., Halifax, N.S.
LIVERPOOL and LONDON.

Freight and Passengers.

TROOP & SON, Managers

WM. PETERS,
LEATHER MANUFACTURER

AND DEALER IN

LEATHER, HIDES,
COD AND FINISHERS' OILS, CURRIERS' TOOLS,

Plasterers' Hair, Lampblack, Bark Mills, &c.

LEATHER SOLD ON COMMISSION.

REPLACING, LARRIGAN LEATHERS A SPECIALTY

240 Union Street, - St. John, N. B.

Carriage Makers' Supplies of all kinds at S. HAYWARD & Co's,

Sell their Goods at lowest cash prices.

SHIP CO. BROTHERS, HENDERSON & WILSON,

MANUFACTURERS OF

n Fine Carriages and Sleighs,

ax, N. S. TRACK SULKIES, &C.

NDON. 42, 43, 44, 45,

ers. Waterloo Street, - - Saint John, N. B.

Managers Repairing done promptly and at moderate prices.

RS, JAS. McCONNELL,

IMPORTER AND DEALER IN

TURER Boots, Shoes, and Rubbers,

ES. OF EVERY DESCRIPTION,

ERS' TOOLS No. 15 King Street, St. John, N. B.

lls, &c.

MISSION.

SPECIALTY CUSTOM WORK PROMPTLY ATTENDED TO.

n, N. B.

REPAIRING NEATLY DONE.

RD & Co's,

Cor. King and Canterbury Sts., entrance on Canterbury, St. John, N. B.

TAYLOR & DOCKRILL, Grocers,

J. R. CAMERON,

ENNIS & GARDNER BLOCK, PRINCE WM. STREET

DEALER IN

American and Canadian Oils,

CHANDELIERS,

German Study, and English and American

L A M P S .

BURNERS, CHIMNEYS, WICKS, ETC.

JAMES W. HARRINGTON

68 King Street,

WHOLESALE AND RETAIL DERLER IN

PAPER HANGINGS,

GLASS,

OF ALL KINDS.

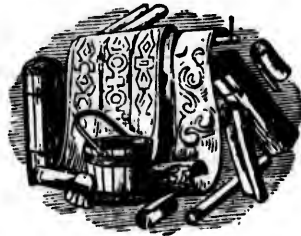

WINDOW SHADES

BRUSHES,

VARNISH

GLUE, AND PAINTERS' MATERIALS.

Special attention given to orders for Blinds for Stores, Churches, Offices and Dwellings, from Country or in City.

GLASS CUT TO ORDER.

S. HAYWARD & Co., Wholesale Hardware, Carriage Stock, etc.

Agents "Royal Owl" Cigarette, Pure Havana Tobacco.

ON, UNION TICKET OFFICE,
WM. STREET
CHUBB'S CORNER,
SAINT JOHN, N. B.

Direct Representatives of all the Leading Rail-
road, Steamboat and Steamship Lines,

OFFERING CHOICE OF ROUTES, VIA

INTERCOLONIAL RAILWAY.

St. John and Maine Railway,

—AND—

INTERNATIONAL STEAMERS,

CONNECTING WITH ALL ROUTES

NGTON NORTH, SOUTH AND WEST.

Also all Local Lines, including Empress, Union Line Steamers, New
Brunswick Railway, Western Counties Railway, Windsor and
Annapolis Railway, &c., &c.

Persons contemplating a Trip to MANITOBA or the
WESTERN STATES will do well to call upon, or write to
us for full information, maps of route, &c., which will be
supplied promptly.

ROUND TRIP AND EXCURSION TICKETS TO ALL POINTS ARE
A SPECIAL FEATURE OF THIS AGENCY.

H. CHUBB & CO.

PASSENGER AGENTS.

OSBORNE BLOIS, - - - Special Agent.

Cor. King and Canterbury Sts., entrance on Canterbury, St. John, N. B.

TAYLOR & DOCKRILL, Grocers,

JAS. ROBINSON & CO.

(ESTABLISHED 1859.)

MANUFACTURERS AND WHOLESALE DEALERS IN

Boots, Shoes, Slippers,

RUBBER GOODS, LARRIGANS, &c.

Nos. 23 & 25 Prince William Street,

CHIPMAN'S HILL,

(Second Door above Messrs. Daniel & Boyd.)

SAINT JOHN, NEW BRUNSWICK.

Awarded First Prize at New Brunswick Provincial Exhibition, 1880.

GEO. ROBERTSON,

10 WATER STREET, SAINT JOHN, N. B.

Wholesale Grocer and West India Merchant

RETAIL STORE.

67 Prince Wm. Street, Saint John, N. B.

FINEST GROCERIES

Family Accounts a Specialty.

S. HAYWARD & Co., Wholesale Hardware and Carriage Stock,

Buy on the most favorable terms in the best markets.

& CO.

STEAM CARRIAGE AND SLEIGH MANUFACTORY!

ESTABLISHED 1850.

ALERS IN

ppers,

ANS, &c.

um Street,

LL,

SWICK.

Exhibition, 1880.

PRICE & SHAW,

Main Street,



PORTLAND,

SAINT JOHN, N. B.

MANUFACTURERS OF ALL KINDS OF

SON, CARRIAGES AND SLEIGHS.

N, N. B.

Repairing in all its Branches Executed with Neatness and Despatch.

a Merchant

Carriages, Wagons, &c., sent for and returned at our expense within the limits of City and Portland.

Second-hand Sleighs, Coaches, Wagons,

and TOP BUGGIES—For Sale Cheap.

RIES CARRIAGE STOCK OF ALL KINDS FOR SALE LOW.

lty. FOR CASH ONLY.

age Stock,

Cor. King and Canterbury Sts., entrance on Canterbury, St. John, N. B.

TAYLOR & DOCKRILL, Dealers in

1828.

ESTABLISHED

1828.

J. HARRIS & CO.

(Formerly HARRIS & ALLAN,)

Paradise Row, Portland, - - Saint John, N. B.

New Brunswick Foundry and Railway Car Works,	- - - - -	Paradise Row,
Retail Warerooms,	- - - - -	25 Water Street,
Portland Rolling Mills,	- - - - -	Straight Shore,

MANUFACTURERS OF

RAILWAY CARS OF EVERY DESCRIPTION

CHILLED CAR WHEELS,

Steam Engines of all kinds,
Mill Machinery, Lowell Turbine Water Wheels

SHIP CASTINGS, SHIP PUMPS,

HALL, PARLOR AND COOK STOVES,
SLATE MANTELS, REGISTER GRATES

SHIPS' IRON KNEES,

Hammered Car Axles, Hammered Shafting and Shapes
Nail Plate, Railway Fish Plates.

S. HAYWARD & Co., Hardware of all kinds,

Havana and German Cigars.

1828.

CO.

W. F. & J. W. MYERS,

MANUFACTURERS OF

STEAM ENGINES, ROTARY MILLS,

Shafting, Hangers and Pulleys

HAND AND POWER ELEVATORS.

Waterloo Street,

Saint John, New Brunswick.

HOTEL OTTAWA,

North Side King Square, St. John, N. B.

COSMAN & DAVIS,
PROPRIETORS.

Terms: \$1.00 to \$1.50 per Day.

This Hotel is Newly Furnished throughout, and is conducted on strictly Temperance principles.

EVERY ATTENTION PAID TO GUESTS' COMFORT.

Cor. King and Canterbury Sts., entrance on Canterbury, St. John, N. B.

TAYLOR & DOCKRILL, Dealers in

CLARKE, KERR & THORNE,

42 and 44 Prince Wm. Street, Saint John, N. B.

IMPORTERS OF

HARDWARE, CUTLERY, PAINTS and OILS

Glass, Lead, Zinc, Rope, Tar, Pitch,

AGRICULTURAL TOOLS,

Electro-Plated Silverware, and Fancy Goods,

WHOLESALE AND RETAIL.

42 and 44 PRINCE WM. STREET.

ORDERS BY MAIL ATTENDED TO WITH CARE.

23 Market Square, - Saint John, N. B.

E. PEILER,

IMPORTER OF AND DEALER IN

THE BEST AMERICAN AND CANADIAN

PIANOFORTES.

Particular attention is requested to the Instruments of MASON & RISELEY of Toronto, which are equal to the best American Pianos, and very much lower in price.

Second-Hand Instruments taken in Exchange. Terms easy.

E. PEILER

Carriage Makers' Supplies of all kinds at S. BAYWARD & Co's,

Teas, Sugars and Tobaccos.

L. N. VALPEY,

DEALER IN

American and Domestic



BOOTS, SHOES AND RUBBERS,

OF BEST MAKES, WHOLESALE AND RETAIL.

FINE GOODS A SPECIALTY.

Corner King and Canterbury Streets,

SAINT JOHN, N. B.

HARRIS ALLAN,

Nos. 19 and 21 Water Street,

MANUFACTURER OF ALL KINDS

BRASS CASTINGS FOR SHIPS, MILLS & STEAM.

ALL KINDS

Ships' Hardware and Fittings,

STOVES, CAMBOOSES, &C.

Cor. King and Canterbury Sts., entrance on Canterbury, St. John, N. B.

TAYLOR & DOCKRILL, Grocers,

NEW VICTORIA HOTEL

Nos. 109, 111 & 113

PRINCESS STREET,

SAINT JOHN, N. B.

D. W. McCORMICK,

PROPRIETOR.

 FIRST-CLASS SAMPLE ROOMS. 

STEWART & WHITE,

Warerooms, - - - - - 93 to 97 Charlotte Street
 Factory, - Corner Union and Carmarthen Streets

SAINT JOHN, N. B.

MANUFACTURERS OF THE FINEST

BLACK WALNUT FURNITURE

IMPORTERS OF THE RICHEST

English and French RAW SILKS, TAPESTRIES, BROCADES, &c.

PARLOR SUITES at all Prices.

HANDSOME ENGLISH PLATE MIRRORS.

Ash and Pine CHAMBER SETS, Chairs, Tables, &c., at very Low Prices

Goods carefully Packed and Shipped free of charge on Boat or Cars.

Carriage Makers' Supplies of all kinds at S. HAYWARD & Co's,

Sell their Goods at lowest cash prices.

HOTEL

D. PATTON,

WHOLESALE

HEET,

B.

MICK,

WINES AND SPIRITS!

Nelson Street,

OMS.

SAINT JOHN, N. B.

HITE,

JOHN ALLINGHAM,

Charlotte Street
Arthen Streets

B.

8 Charlotte



Saint John,

NITURE

Street,

N. B.,

BROCADES, &c.

Prices.

RORS.

at very Low Price

Boat or Cars.

HARNESS MAKER.

HARNESS OF EVERY DESCRIPTION MADE TO ORDER.

WARD & Co's,

Cor. King and Canterbury Sts. entrance on Canterbury, St. John, N. B.

TAYLOR & DOCKRILL, Grocers,

Canada Lead and Saw Works

JAMES ROBERTSON,
METAL MERCHANT

AND MANUFACTURER OF

WHITE LEAD, LEAD SHOT, LEAD PIPE

Colours, Putty, &c.

SAWS OF EVERY DESCRIPTION!

IMPORTER OF

TIN PLATES,

Sheet Iron, Galvanized Iron, Iron Pipe

SHEET LEAD,

LINSEED OIL, &c., &c.

37 Dock Street, Saint John, N. B.

S. HAYWARD & Co., Wholesale Hardware and Carriage Stock,

Buy on the most favorable terms in the best markets.

MAGEE BROTHERS,

DEALERS IN

ANTHRACITE COAL, OF ALL SIZES,

(And from their position they can afford to sell at very small profit.)

ALSO:

English and American CEMENT and Calcined PLASTER.

Office,—MAGEE BLOCK, No. 63 Water Street.

W. W. JORDAN, MARKET SQUARE.

Importer of British, Foreign and American

STAPLE AND FANCY DRY GOODS,

Household and Family Goods, Gentlemen's Furnishings.

FAMILY MOURNING A SPECIALTY.

All Goods Marked in Plain Figures, and liberal Cash Discount allowed.

The Eastern Marine Insurance Company

OF

SAINT JOHN, NEW BRUNSWICK.

Subscribed Capital, - - - - \$200,000

JOHN TUCKER, President. | M. B. EDWARDS, Sec'y.

*Directors:—*John Tucker, Sir Albert J. Smith, K. C. M. G., C. W. Weldon, C. M. P., Thomas Gilbert, Henry Jack, J. deWolfe Spurr, Lambton L. L. Evan, Com'r R. N., Wesley Vanwart.

Cor. King and Canterbury Sts., entrance bn Canterbury, St. John, N. B.

J. & A. McMILLAN, Printers, Blank Book Manufacturers, etc.,

PARK HOTEL

North Side King Square,

SAINT JOHN, N. B.

R. H. EDWARDS & A. M. PHILIPS

PROPRIETORS.

Fine large Sample Rooms in connection.

BARBOUR BROS.,

Produce & Commission Merchants

DEALERS IN

FLOUR, FISH AND PROVISIONS.

Ship Stores a Specialty.

9 SOUTH WHARF, - - Cor. Ward St

SAINT JOHN, N. B.

S. HAYWARD & Co., Wholesale Hardware, Carriage Stock, etc.

Manufacturers, etc.,

98 Prince Wm. Street, Saint John, N. B.

TEL

THOMAS NASH,

BOTTLER OF

American and Domestic Lager Beer,

AND MANUFACTURER OF

N. B.

MINERAL WATERS,

Soda Water, Lemonade, Sarasparilla,

PHILIPS

Lemon Syrup, Ginger Beer, Ginger Wine, Ginger Ale,
Champagne Cider, &c.

ENGLISH and DOMESTIC GINGER ALE
ALWAYS IN STOCK.

Connection.

47 & 49 Waterloo Street, Saint John, N. B.

ROS.,

T. McAVITY & SONS,

Merchants

OILS, PAINTS, BELTING,

HEAVY AND LIGHT HARDWARE.

VISIONS.

Builder's and Engineers' Supplies,

Y.

STORE AND OFFICE:

Ward St

No. 13 King Street, Saint John, N. B.

B.

WAREHOUSE AND FACTORY, 9 WATER STREET.

ge Stock, etc.

Cor. King and Canterbury Sts., entrance on Canterbury, St. John, N. B.



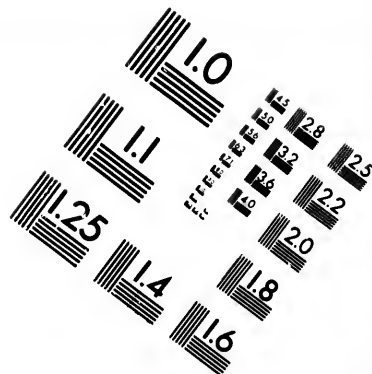
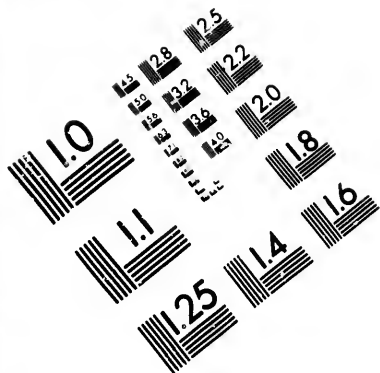
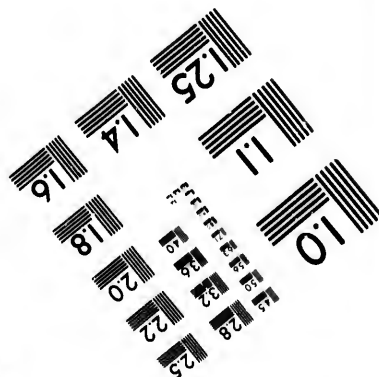
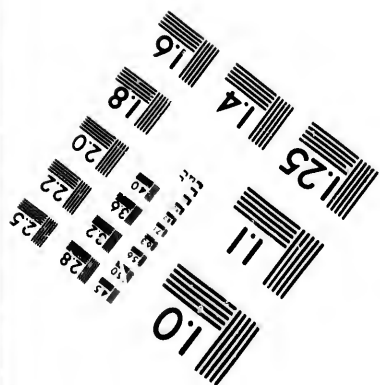
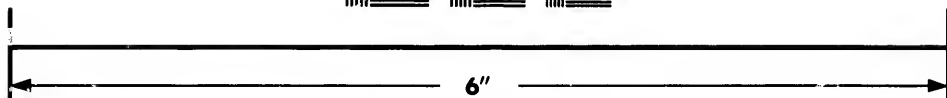
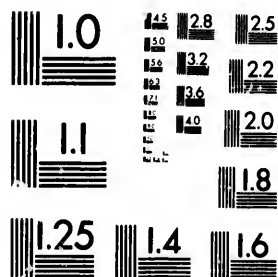

IMAGE EVALUATION TEST TARGET (MT-3)



Photographic
Sciences
Corporation

23 WEST MAIN STREET
WEBSTER, N.Y. 14580
(716) 872-4503

1.5 2.8 2.5
1.8 3.2 2.2
2.0 1.8

1.0

J. & A. McMILLAN, Booksellers, Stationers, Paper Rulers, etc.,



PHOTOGRAPHY

ROOMS,

85 Germain Street, . . . Near Masonic Hall.

The PHOTOS now made at these Rooms are of the highest artistic finish. If you desire perfect satisfaction in Photography, call on CLIMO. His Photos are guaranteed **NOT TO FADE**. See the beautiful specimens of his work at the door—none excelling, and few equalling, those gems of art, the price for which are unparalleled in the annals of photography. New Framed Pictures of deceased friends enlarged. Two Tintypes 25 cents.

Patrons from the country who desire Photos can have them sent by post and good Photos can be made in any weather but that of heavy clouds with rain. When required, appointments may be made for sittings.

BOSTON

Marine Insurance Company

Cash Capital paid up, . \$1,000,000.

MARINE RISKS ONLY

VROOM & ARNOLD,

Agents,

SAINT JOHN, N. E.

S. HAYWARD & Co., Wholesale Hardware and Carriage Stock,

per Rulers, etc.,

98 Prince Wm. Street, Saint John, N. B.

RANNEY'S

INSURANCE ROOMS!

PRINCE W.M. STREET,
SAINT JOHN, N. B.

IS,
asonic Hall.

highest artistic finish
CLIMO. His Photo
specimens of his work
specimens of art, the price
graphy. New Fram
cents.

ave them sent by post
t of heavy clouds with
sittings.

MARINE INSURANCE.

*Providence Washington Insurance Co.
Delaware Mutual Safety Insurance Co.
Western Assurance Company.
Union Insurance Company.*

FIRE INSURANCE.

*Guardian Fire and Life Assurance of
London, England.*

,000,000.

CAPITAL paid up, - - \$5,000,000.

ONLY FIRST-CLASS COMPANIES.

LD,
Agents,

IN, N. B.

PROMPT SETTLEMENT OF LOSSES.

H. R. RANNEY,
Agent.

Carriage Stock,

Cor. King and Canterbury Sts., entrance on Canterbury, St. John, N. B.

J. & A. McMILLAN, Printers, Bookbinders, Booksellers,

Puddington & Merritt

(Successors to R. E. PUDDINGTON, & CO.)

GROCERS AND FRUIT DEALERS

55 Charlotte Street,

ST. JOHN, N. B.

J. VASSIE & CO.

Wholesale Dry Goods

WAREHOUSEMEN,

1, 3, 5 and 7 CANTERBURY STREET

ST. JOHN, N. B.

**All Descriptions of DRY GOODS Sold at the Low
Trade Prices.**

S. HAYWARD & Co., Hardware of all kinds,

98 Prince Wm. Street, Saint John, N. B.

VICTORIA Steam Confectionery!

44 & 46 DOCK ST.

CANDIES

IN LARGE VARIETY, AND OF UNSURPASSED QUALITY.

We also keep in Stock, Shelled Almonds, Filberts, Walnuts,
S. S. Almonds, Pea-Nuts, &c.

PRICES LOW.

J. R. WOODBURN & CO.

WHOLESALE and RETAIL.

The best
place
in
St. John
to get
a
pair of

BOOTS OR SHOES

At a Reasonable Price, is at
Waterbury & Rising's,
34 King & 212
Streets,
ST. JOHN,
N. B.

Dr. King and Canterbury Sts., entrance on Canterbury, St. John, N. B.

J. & A. McMILLAN, Printers, Bookbinders, Paper Rulers.

NOVA SCOTIA STEAMSHIP CO (LIMITED.)

Shortest and most Direct Route

—TO—

HALIFAX,
WINDSOR,
KENTVILLE,
ANNAPOLIS,

DIGBY,
WEYMOUTH,
METEGAN,
YARMOUTH.

IN CONNECTION WITH

NOVA SCOTIA RAILWAYS

TICKETS FOR SALE AT ALL PRINCIPAL RAIL
WAY AND STEAMSHIP OFFICES.

FARES ALWAYS LOWER THAN BY ANY OTHER ROUTE.

TIME TABLES and FOLDERS mailed on application by POSTAL
CARD to

E. F. CLEMENTS,
General Manager,
Yarmouth, N. S.

F. PHEASANT,
Agent,
St. John, N. S.

S. HAYWARD & Co., Wholesale Hardware, Carriage Stock, etc.

Paper Rulers.

SHIP CO.

o.)

ct Route

IGBY,

MOUTH,

TEGAN,

MOUTH.

TH

ILWAYS

NCIPAL RAIL
ICES.

OTHER ROUTE.

ication by POSTA

SANT,

gent,

St. John, N. F.

lage Stock, etc.

