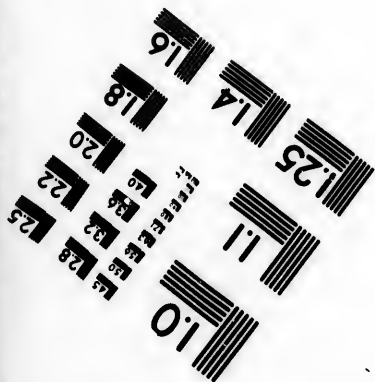
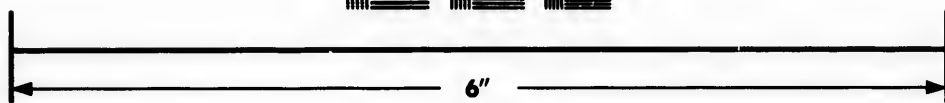
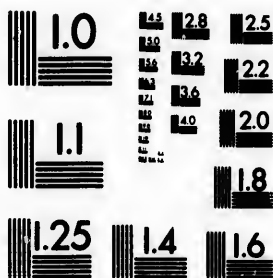

**IMAGE EVALUATION  
TEST TARGET (MT-3)**



**Photographic  
Sciences  
Corporation**

23 WEST MAIN STREET  
WEBSTER, N.Y. 14580  
(716) 872-4503

12.3  
12.2  
12.0

**CIHM/ICMH  
Microfiche  
Series.**

**CIHM/ICMH  
Collection de  
microfiches.**



**Canadian Institute for Historical Microreproductions / Institut canadien de microreproductions historiques**

01

**© 1984**

Technical and Bibliographic Notes/Notes techniques et bibliographiques

The Institute has attempted to obtain the best original copy available for filming. Features of this copy which may be bibliographically unique, which may alter any of the images in the reproduction, or which may significantly change the usual method of filming, are checked below.

L'Institut a microfilmé le meilleur exemplaire qu'il lui a été possible de se procurer. Les détails de cet exemplaire qui sont peut-être uniques du point de vue bibliographique, qui peuvent modifier une image reproduite, ou qui peuvent exiger une modification dans la méthode normale du filmage sont indiqués ci-dessous.

- Coloured covers/  
Couverture de couleur
- Covers damaged/  
Couverture endommagée
- Covers restored and/or laminated/  
Couverture restaurée et/ou pelliculée
- Cover title missing/  
Le titre de couverture manque
- Coloured maps/  
Cartes géographiques en couleur
- Coloured ink (i.e. other than blue or black)/  
Encre de couleur (i.e. autre que bleue ou noire)
- Coloured plates and/or illustrations/  
Planches et/ou illustrations en couleur
- Bound with other material/  
Relié avec d'autres documents
- Tight binding may cause shadows or distortion along interior margin/  
La reliure serrée peut causer de l'ombre ou de la distortion le long de la marge intérieure
- Blank leaves added during restoration may appear within the text. Whenever possible, these have been omitted from filming/  
Il se peut que certaines pages blanches ajoutées lors d'une restauration apparaissent dans le texte, mais, lorsque cela était possible, ces pages n'ont pas été filmées.
- Additional comments:  
Commentaires supplémentaires:

- Coloured pages/  
Pages de couleur
- Pages damaged/  
Pages endommagées
- Pages restored and/or laminated/  
Pages restaurées et/ou pelliculées
- Pages discoloured, stained or foxed/  
Pages décolorées, tachetées ou piquées
- Pages detached/  
Pages détachées
- Showthrough/  
Transparence
- Quality of print varies/  
Qualité inégale de l'impression
- Includes supplementary material/  
Comprend du matériel supplémentaire
- Only edition available/  
Seule édition disponible
- Pages wholly or partially obscured by errata slips, tissues, etc., have been refilmed to ensure the best possible image/  
Les pages totalement ou partiellement obscurcies par un feuillet d'errata, une pelure, etc., ont été filmées à nouveau de façon à obtenir la meilleure image possible.

Docket title page is bound in as last page in book but filmed as first page on fiche.

This item is filmed at the reduction ratio checked below/  
Ce document est filmé au taux de réduction indiqué ci-dessous.

10X	14X	18X	22X	26X	30X
<input type="checkbox"/>	<input type="checkbox"/>	<input type="checkbox"/>	<input type="checkbox"/>	<input checked="" type="checkbox"/>	<input type="checkbox"/>
12X	16X	20X	24X	28X	32X

The copy filmed here has been reproduced thanks to the generosity of:

Library of the Public  
Archives of Canada

The images appearing here are the best quality possible considering the condition and legibility of the original copy and in keeping with the filming contract specifications.

Original copies in printed paper covers are filmed beginning with the front cover and ending on the last page with a printed or illustrated impression, or the back cover when appropriate. All other original copies are filmed beginning on the first page with a printed or illustrated impression, and ending on the last page with a printed or illustrated impression.

The last recorded frame on each microfiche shall contain the symbol  $\rightarrow$  (meaning "CONTINUED"), or the symbol  $\nabla$  (meaning "END"), whichever applies.

Maps, plates, charts, etc., may be filmed at different reduction ratios. Those too large to be entirely included in one exposure are filmed beginning in the upper left hand corner, left to right and top to bottom, as many frames as required. The following diagrams illustrate the method:

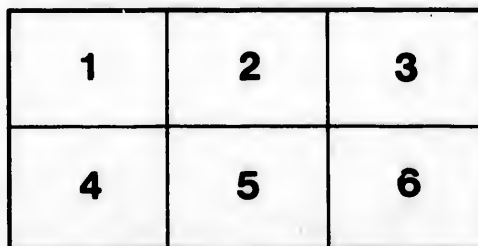
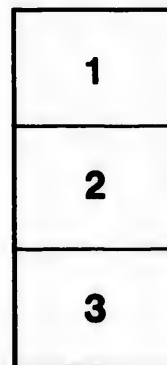

L'exemplaire filmé fut reproduit grâce à la générosité de:

La bibliothèque des Archives  
publiques du Canada

Les images suivantes ont été reproduites avec le plus grand soin, compte tenu de la condition et de la netteté de l'exemplaire filmé, et en conformité avec les conditions du contrat de filmage.

Les exemplaires originaux dont la couverture en papier est imprimée sont filmés en commençant par le premier plat et en terminant soit par la dernière page qui comporte une empreinte d'impression ou d'illustration, soit par le second plat, selon le cas. Tous les autres exemplaires originaux sont filmés en commençant par la première page qui comporte une empreinte d'impression ou d'illustration et en terminant par la dernière page qui comporte une telle empreinte.

Un des symboles suivants apparaîtra sur la dernière image de chaque microfiche, selon le cas: le symbole  $\rightarrow$  signifie "A SUIVRE", le symbole  $\nabla$  signifie "FIN".

Les cartes, planches, tableaux, etc., peuvent être filmés à des taux de réduction différents. Lorsque le document est trop grand pour être reproduit en un seul cliché, il est filmé à partir de l'angle supérieur gauche, de gauche à droite, et de haut en bas, en prenant le nombre d'images nécessaire. Les diagrammes suivants illustrent la méthode.

1-70

H  
Oti  
to  
pcl  
Im  
Ma

C. A. S. E.

and Com

Litchfield, and Com  
Newfoundland  
JOHN COLLINS, Esq;

Governour of Newfoundland,

number in Chief of the Fort and Harbour of St.  
1711  
Newfoundland and Capobore Head.

3  
B

**B**  
Others  
to keep  
pel the  
Inpower  
Majesty

and Appoint You shall further Order Governour and  
and all the sea Coast between Wyndward and Capobore Head  
and Command Requiring all Officers Militia and  
and to secure and defend the said Fort and Harbour and to Com-  
and to Order all the Inhabitants into the said Fort and Harbour and to Com-  
Guard of the said Fort and Harbour of St. John's New-  
Officers as You find necessary and to do other things for the

Litchfield, in the Harbour of St. John's Newfoundland, the

John Collins

John Collins

Governour of St. John's Fort in Newfoundland

and the then Governour Captain M... and Captain...  
and raised the said Fort he could not stand the shot  
to him being the one killed the other wounded but the  
was forced (after all possible Resistance) to submit with  
he was made only carry away to... and...

and Inpower or Authority to grant a Commission to  
and Inpower and Authority to grant a Commission to  
and Inpower and Authority to grant a Commission to  
and Inpower and Authority to grant a Commission to

1711  
1711  
1711

1711  
1711

JOHN COLLINS  
Newfoundland

By Captain Joseph Taylour, Commander of Her  
 mander in Chief of all Her Majesty's

JOHN COLLINS, *Esq;* hereby appointed Governour and Command  
 John's, and all the Sea-Coasts between Ferry

**B**Y Vertue of the Power given me by Her Majesty, I do hereby Constit  
 Commander in Chief of the Fort and Harbour of *St. John's in Newfoundland,*  
 Willing and Requiring You forthwith to Take upon you the said Charge  
 Others, to be Obedient to You, as their Governour: And You are to take care  
 to keep good Order and Discipline amongst those under your Command, and  
 pel them to bring their Provision there. And, for your better Security and Gua  
 Impower'd to make as many Captains, Lieutenants, Ensigns, and Inferiour Offic  
 Majesty's Service.

*Given under my Hand and Seal, on board Her Majesty's Ship Litch  
 Day of October, 1709.*

To the QUEEN's Most Excel

*The humble Petition of John Collins, Esq; Your Majesty's present Go*

*SHEWETH,*

**T**HAT about December 1708, the said Fort was surpriz'd by the *French,* and  
 therein, at which Time Your Petitioner being Commander of *the Militia,* r  
 of the said Garrison, with great Hazard of his Life, the two nearest Persons to  
 Town being altogether defenceless, and under the Garrison, Your Petitioner  
 the rest of the Inhabitants, and to pay a considerable Ransom; after which, he  
 to his great Prejudice, several Months before he was permitted to return.

That in *October 1709,* Captain *Taylour,* Your Majesty's Commodore, being there  
 whomsoever he should find most deserving upon the Place (the former Governour,  
 Your Petitioner was Commission'd and Appointed Governour and Commander  
 Sea-Coast between *Ferryland* and *Carbonere Island,* which he accepted of at the  
 Traders, and all other the Inhabitants on the Place; and your Petitioner hath ev  
 repos'd in him by Your Majesty, at his own great Charge hitherto, and to the ge

*Wherefore Your Petitioner humbly hopes, he having supplanted no one's Pretension (c  
 his Station, he shall fall under Your Majesty's most Gracious Consideration for the  
 not be remov'd without just Reason first shewn to Your Majesty.*

To the QUEEN's Most Excel

*The Humble ADDRESS of the Inhabitants*

DREAD SOVEREIGN,

**WE** Your Majesty's most Dutiful and Loyal Subjects inhabiting Your Provin

2  
Com-  
mander of Her Majesty's Ship Litchfield, and Com-  
mander in Chief of the Fort and Harbour of St.  
John's, Newfoundland.

and Commander in Chief of the Fort and Harbour of St.  
John's, Newfoundland, between Ferryland and Carbonere Island.

I do hereby Constitute and Appoint You, until further Order, Governour and  
Commander in Chief of the Fort and Harbour of St. John's, Newfoundland, and all the Sea-Coasts  
between Ferryland and Carbonere Island, in the said Charge and Command, Requiring all Officers,  
Inhabitants, and are to take care to Secure and Defend the said Fort against the Enemy, and  
to Order all the Inhabitants into the said Fort, and to Com-  
mand, and to Order all the Inhabitants into the said Fort, and to Com-  
Security and Guard of the said Fort and Harbour of St. John's, You are hereby  
and Inferiour Officers, as You find necessary, and to do what is further for Her  
Majesty's Ship Litchfield, in the Harbour of St. John's, Newfoundland, the Sixth

JOSEPH TAYLOR.

His Most Excellent MAJESTY.

His Majesty's present Governour of St. John's Fort in Newfoundland, &c.

by the French, and the then Governour, Captain Lloyd, and Garrison, taken  
of the Militia, rais'd the best Force he cou'd, and attempted the Relief  
nearest Persons to him, being the one kill'd, the other wounded: But the  
Your Petitioner was forc'd (after all possible Resistance) to submit with  
after which, he was treacherously carry'd away to Placentia, and detain'd there  
to return.

more, being there, and Impower'd or Authoriz'd to grant a Commission to  
former Governour, Captain Lloyd, being carry'd into France, and since kill'd there)  
and Commander in Chief of the Fort and Harbour of St. John's, and all the  
acted of at the Request of the said Commodore, the several Merchants and  
Petitioner hath ever since held the same, and faithfully discharg'd the Trust  
to, and to the general Satisfaction of all concern'd in the Trade there.

his Majesty's Pretension (coming in upon an entire Vacancy) and behav'd himself unblameably in  
consideration for the Governour's Pay, and for his Continuance in the Government, and

And Your Petitioner, as in Duty bound, shall ever pray, &c.

His Most Excellent MAJESTY.

The Inhabitants in NEWFOUNDLAND.

ing Your Province of Newfoundland do humbly beg Leave to tender our



I therein, at which Time Your Petitioner being Commander of *the Militia*,  
of the said Garrison, with great Hazard of his Life, the two nearest Persons to  
Town being altogether defenceless, and under the Garrison, Your Petitioner  
the rest of the Inhabitants, and to pay a considerable Ransom; after which, he  
to his great Prejudice, several Months before he was permitted to return.

That in *October 1709*, Captain *Taylor*, Your Majesty's Commodore, being then  
whomsoever he should find most deserving upon the Place (the former Governour  
Your Petitioner was Commission'd and Appointed Governour and Command  
Sea-Coast between *Ferryland* and *Carbonere* Island, which he accepted of at the  
Traders, and all other the Inhabitants on the Place; and your Petitioner hath c  
repos'd in him by Your Majesty, at his own great Charge hitherto, and to the g

*Wherefore Your Petitioner humbly hopes, he having supplanted no one's Pretension (*  
*his Station, he shall fall under Tour Majesty's most Gracious Consideration for th*  
*not be remov'd without just Reason first shewn to Tour Majesty.*

To the QUEEN's Most Exce

*The Humble ADDRESS of the Inhabitants*

DREAD SOVEREIGN,

WE Your Majesty's most Dutiful and Loyal Subjects inhabiting Your Prov  
unfeigned Acknowledgments for those Favours which Your Majesty h  
ave in a great Measure contributed to our being Protected against the violer  
attempts upon our Coasts, have rendred the Adjacent unfortified Harbours m  
Your Majesty's Royal Wisdom thought proper to Order our being Regulated i  
whose extraordinary Vigilance and prudent Conduct in Guarding and Repairing  
ering us for its Defence, have been manifested to our entire Satisfaction: We  
Majesty's most Gracious Favour for the Care he has taken, and the Great an  
publick Office must be to his own private Affairs; and are Your Majesty's mo

WE Your Majesty's most Loyal and Dutiful Subjects, Merchants and M  
Inhabitants of that Place in their Address to Your Majesty, in the Behal  
mission humbly recommending him to Your most Gracious Favour to be conf  
necessary Expencc he has been at in repairing and defending Your Majesty's Fort

*Subscribed by a great Number of the principal Merchants*  
*are ready to do it, if Needful.*

of the Militia, rais'd the best Force he cou'd, and attempted the Relief  
nearest Persons to him, being the one kill'd, the other wounded: But the  
Your Petitioner was forc'd (after all possible Resistance) to submit with  
; after which, he was treacherously carry'd away to *Placensia*, and detain'd there  
ed to return.

Commodore, being there, and Impower'd or Authoriz'd to grant a Commission to  
former Governour, Captain *Lloyd*, being carry'd into *France*, and since kill'd there)  
r and Commander in Chief of the Fort and Harbour of *St. John's*, and all the  
cepted of at the Request of the said Commodore, the several Merchants and  
Petitioner hath ever since held the same, and faithfully discharg'd the Trust  
to, and to the general Satisfaction of all concern'd in the Trade there.  
*one's Pretension (coming in upon an entire Vacancy) and behav'd himself unblameably in  
consideration for the Governour's Pay, and for his Continuance in the Government, and*

And Your Petitioner, as in Duty bound, shall ever pray, &c.

's Most Excellent MAJESTY.

*the Inhabitants in NEWFOUNDLAND.*

Writing Your Province of *Newfoundland*, do humbly beg Leave to tender our  
Your Majesty has so Graciously conferr'd on us; which with God's Assistance,  
against the violent Outrages of our barbarous Neighbours the *French*; whose bold  
ified Harbours most Dangerous, as they would our residing at *St. John's*, had not  
being Regulated into a Militia, and to be put under Command of *John Collins Esq;*  
ing and Repairing Your Majesty's Fort in *St. John's*, and Regulating and Or-  
tisfaction: We therefore humbly beg Leave to recommend Him to Your  
nd the Great and Necessary Expence he has been at, and the Prejudice which his  
our Majesty's most Dutiful and Obedient Subjects.

*Subscribed by all the best Inhabitants that are Masters of Families.*

Merchants and Masters of Ships trading to *Newfoundland*, do concur with the  
esty, in the Behalf of *John Collins Esq;* their present Governour, with all Sub-  
vour to be confirm'd in the said Government, and Rewarded for the great and  
r Majesty's Fort of *St. John's* in that Province.

*principal Merchants and Masters of Ships in London, Trading thither, and more*

