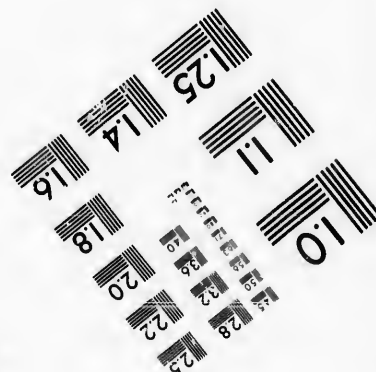
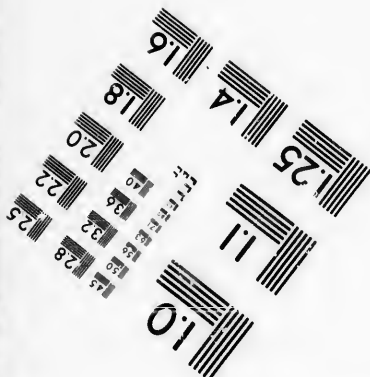
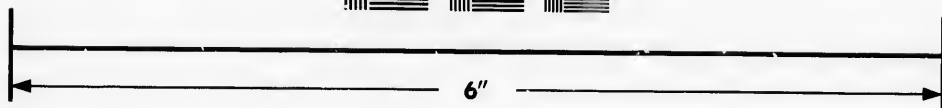
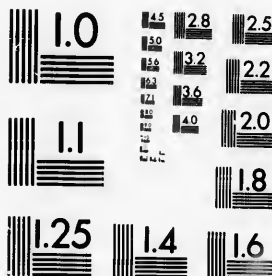

**IMAGE EVALUATION
TEST TARGET (MT-3)**



**Photographic
Sciences
Corporation**

23 WEST MAIN STREET
WEBSTER, N.Y. 14580
(716) 872-4503

**CIHM/ICMH
Microfiche
Series.**

**CIHM/ICMH
Collection de
microfiches.**



Canadian Institute for Historical Microreproductions / Institut canadien de microreproductions historiques

© 1987

Technical and Bibliographic Notes/Notes techniques et bibliographiques

The Institute has attempted to obtain the best original copy available for filming. Features of this copy which may be bibliographically unique, which may alter any of the images in the reproduction, or which may significantly change the usual method of filming, are checked below.

L'Institut a microfilmé le meilleur exemplaire qu'il lui a été possible de se procurer. Les détails de cet exemplaire qui sont peut-être uniques du point de vue bibliographique, qui peuvent modifier une image reproduite, ou qui peuvent exiger une modification dans la méthode normale de filmage sont indiqués ci-dessous.

- Coloured covers/
Couverture de couleur
- Covers damaged/
Couverture endommagée
- Covers restored and/or laminated/
Couverture restaurée et/ou pelliculée
- Cover title missing/
Le titre de couverture manque
- Coloured maps/
Cartes géographiques en couleur
- Coloured ink (i.e. other than blue or black)/
Encre de couleur (i.e. autre que bleue ou noire)
- Coloured plates and/or illustrations/
Planches et/ou illustrations en couleur
- Bound with other material/
Relié avec d'autres documents
- Tight binding may cause shadows or distortion along interior margin/
La reliure serrée peut causer de l'ombre ou de la distorsion le long de la marge intérieure
- Blank leaves added during restoration may appear within the text. Whenever possible, these have been omitted from filming/
Il se peut que certaines pages blanches ajoutées lors d'une restauration apparaissent dans le texte, mais, lorsque cela était possible, ces pages n'ont pas été filmées.
- Additional comments:/
Commentaires supplémentaires:

- Coloured pages/
Pages de couleur
- Pages damaged/
Pages endommagées
- Pages restored and/or laminated/
Pages restaurées et/ou pelliculées
- Pages discoloured, stained or foxed/
Pages décolorées, tachetées ou piquées
- Pages detached/
Pages détachées
- Showthrough/
Transparence
- Quality of print varies/
Qualité inégale de l'impression
- Includes supplementary material/
Comprend du matériel supplémentaire
- Only edition available/
Seule édition disponible
- Pages wholly or partially obscured by errata slips, tissues, etc., have been refilmed to ensure the best possible image/
Les pages totalement ou partiellement obscurcies par un feuillet d'errata, une pelure, etc., ont été filmées à nouveau de façon à obtenir la meilleure image possible.

This item is filmed at the reduction ratio checked below/
Ce document est filmé au taux de réduction indiqué ci-dessous.

| | | | | | |
|--------------------------|--------------------------|--------------------------|-------------------------------------|--------------------------|--------------------------|
| 10X | 14X | 18X | 22X | 26X | 30X |
| <input type="checkbox"/> | <input type="checkbox"/> | <input type="checkbox"/> | <input checked="" type="checkbox"/> | <input type="checkbox"/> | <input type="checkbox"/> |
| 12X | 16X | 20X | 24X | 28X | 32X |

The copy filmed here has been reproduced thanks to the generosity of:

D. B. Weldon Library
University of Western Ontario
(Regional History Room)

The images appearing here are the best quality possible considering the condition and legibility of the original copy and in keeping with the filming contract specifications.

Original copies in printed paper covers are filmed beginning with the front cover and ending on the last page with a printed or illustrated impression, or the back cover when appropriate. All other original copies are filmed beginning on the first page with a printed or illustrated impression, and ending on the last page with a printed or illustrated impression.

The last recorded frame on each microfiche shall contain the symbol \rightarrow (meaning "CONTINUED"), or the symbol ∇ (meaning "END"), whichever applies.

Maps, plates, charts, etc., may be filmed at different reduction ratios. Those too large to be entirely included in one exposure are filmed beginning in the upper left hand corner, left to right and top to bottom, as many frames as required. The following diagrams illustrate the method:

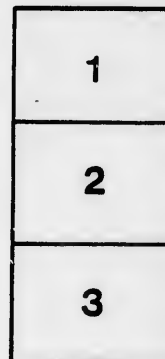
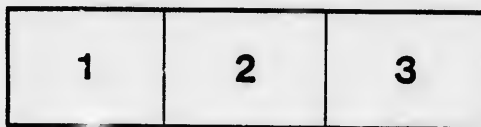

L'exemplaire filmé fut reproduit grâce à la générosité de:

D. B. Weldon Library
University of Western Ontario
(Regional History Room)

Les images suivantes ont été reproduites avec le plus grand soin, compte tenu de la condition et de la netteté de l'exemplaire filmé, et en conformité avec les conditions du contrat de filmage.

Les exemplaires originaux dont la couverture en papier est imprimée sont filmés en commençant par le premier plat et en terminant soit par la dernière page qui comporte une empreinte d'impression ou d'illustration, soit par le second plat, selon le cas. Tous les autres exemplaires originaux sont filmés en commençant par la première page qui comporte une empreinte d'impression ou d'illustration et en terminant par la dernière page qui comporte une telle empreinte.

Un des symboles suivants apparaîtra sur la dernière image de chaque microfiche, selon le cas: le symbole \rightarrow signifie "A SUIVRE", le symbole ∇ signifie "FIN".

Les cartes, planches, tableaux, etc., peuvent être filmés à des taux de réduction différents. Lorsque le document est trop grand pour être reproduit en un seul cliché, il est filmé à partir de l'angle supérieur gauche, de gauche à droite, et de haut en bas, en prenant le nombre d'images nécessaire. Les diagrammes suivants illustrent la méthode.

Corrected 2nd Edition
of the Peace
MUNICIPALITY

—OF—

WESTMINSTER

COUNTY OF MIDDLESEX,

LIST OF VOTERS

FOR 1886.

VOTERS' LIST ACT.

SECTION 6.—The Sheriff shall immediately upon receipt of his copies cause one of them to be posted up in a conspicuous place in the Court House; the Clerk of the Peace upon the receipt of his copies shall cause one of them to be posted in a conspicuous place in his office; every Public or Separate School Master or Mistress shall in a like manner post up one of his or her copies on the door of the School House; and every Postmaster shall post up one of his copies in his Post Office.

London, Ont.:

ADVERTISER PRINTING COMPANY, RICHMOND STREET.

1886.

M. J. P. [unclear]
Feb 27/86
[unclear]
at Peace not

VO

on the
betw

Lis

No.
Assess
Roll
69
124
202 j

40
41
60 j
61
78
81 j
117 j
142 j
193 j
194 j
195 j
196
197 j
198
199 i
201 j
220
221 j

51
68
75

VOTERS' LIST, WESTMINSTER, 1886.

SCHEDULE OF POST OFFICES.

| | |
|--------------------|-------------------|
| No. 1 London. | No. 10 Nilestown. |
| 2 Askin. | 11 Wilton Grove. |
| 3 St. James' Park. | 12 White Oak. |
| 4 Byron. | 13 Odell. |
| 5 Lambeth. | 14 Pond Mills. |
| 6 Tempo. | 15 Glendale. |
| 7 Glanworth. | 16 Ealing. |
| 8 Belmont. | 17 St. Thomas. |
| 9 Derwent. | 18 Littlewood. |

FIRST WARD.

(COMPOSED OF POLLING DIVISIONS NOS. 1 AND 2.)

Polling Division No. 1.

Comprising that part of the Township bounded on the East by the Eastern Boundary of the Township, on the North by the Concession Line between the 3rd and 4th Concessions, on the West by the Side Lines between Lots 12 and 13, and on the South by the Southern Boundary of the Township.

PART FIRST.

List of persons entitled to vote at both Municipal Elections and Elections to the Legislative Assembly.

| No. on Assessm't Roll. | Name. | No. of Lot or Part of Lot. | Con. | Sex | No. on Assessm't Roll. | Name. | No. of Lot or Part of Lot. | Con. | Sex |
|------------------------|-----------------------|----------------------------|------|-----|------------------------|--------------------------|----------------------------|------|-----|
| 69 | Allison Adam, t | 1 | 7 | 8 | 116 | Campbell Dr., f | 1 | 7 | 8 |
| 124 | Abbott Albert, f | 1 | 7 | 8 | 118 | Cunningham P., f | 1 | 7 | 8 |
| 202 j | Abbott William, f | 5 | 6 | 8 | 120 j | Campbell James, f | 1 | 7 | 8 |
| | | | | | 129 j | Cline Adolphus, f | 1,2 | 7 | 8 |
| | | | | | 130 j | Cline Daniel, f | 1,2 | 7 | 8 |
| 40 | Buchanan Wm, f | 12 | 8 | 7 | 131 j | Cline Victor, f | 1,2 | 7 | 8 |
| 41 | Buchanan Malcolm, f s | 12 | 8 | 7 | 132 j | Cline Charles, f | 1,2 | 7 | 8 |
| 60 j | Black William, f | 6 | 7 | 8 | 136 j | Cousins Wm., f | 4,5 | 6 | 8 |
| 61 | Black John, f s | 2,3,4 | 8 | 8 | 137 j | Cousins Joh., f | 4,5 | 6 | 8 |
| 78 | Barry Peter, t | 1 | 7 | 8 | 140 | Campbell Robert, f | 7 | 7 | 8 |
| 81 j | Bain George, f | 1 | 7 | 8 | 141 j | Campbell Donald, f | 5 | 7 | 8 |
| 117 j | Burton Ensley, f | 1 | 7 | 8 | 145 | Cameron Hector, f | 8,9 | 7 | 8 |
| 142 j | Brunton John, f | 6 | 7 | 8 | 146 | Cam r n Archd., f s | 8 | 7 | 8 |
| 193 j | Beattie John N f | 7 | 5 | 11 | 148 | Cameron Hector, jr. f s | 8 | 7 | 8 |
| 194 j | Beattie Andrew, f | 7 | 3 | 11 | 200 j | Carrothers Paul, f | 6 | 5 | 8 |
| 195 j | Beattie James, f | 8 | 5 | 11 | 201 | Carrothers Michael, f | 6 | 5 | 8 |
| 196 | Beattie Wm. R., f s | 8 | 5 | 11 | 224 | Craig James, f | 2 | 5 | 8 |
| 197 j | Bratt Jessie, f | 7 | 6 | 8 | 225 j | Craig Robert, f | 2 | 5 | 8 |
| 198 | Bratt William, f s | 7 | 6 | 8 | 242 j | Casy S. S., f | 5 | 5 | 9 |
| 199 j | Bratt George A., f | 6 | 6 | 8 | 247 | Carrothers David, f | 6 | 5 | 8 |
| 201 j | Barton Henry C., f | 2 | 6 | 8 | 248 | Carrothers David A., f s | 6 | 5 | 8 |
| 220 | Barton George, f | 1 | 5 | 8 | 249 j | Carrothers A. E., f | 6 | 5 | 8 |
| 221 j | Barton Wallace, f | 1 | 5 | 8 | 250 j | Carrothers J. M. f | 6 | 5 | 8 |
| | | | | | 251 j | Carrothers R. A. f | 6 | 5 | 8 |
| | | | | | 252 j | Carrothers H. L. f | 6 | 5 | 8 |
| 51 | Cameron Archd., f | 8 | 7 | 8 | 256 | Carrothers Thomas, f | 6 | 4 | 8 |
| 68 | Copeman John, f | 1 | 7 | 8 | 257 | Carrothers Eldon, f s | 6 | 4 | 8 |
| 75 | Carrothers J. C., f | 1 | 7 | 8 | 258 j | Carrothers Charles, f | 7 | 4 | 8 |
| | | | | | 358 | Carrothers Nathaniel f | 6 | 4 | 9 |
| | | | | | 366 | Cowan Hugh, f | 2 | 4 | 8 |

| Con. C A | No. on Assessm't Roll. | Name. | No. of Lot or Part of Lot. | Con. C A | No. on Assessm't Roll. | Name. | No. of Lot or Part of Lot. | Con. C A |
|-------------|------------------------------|------------------------|----------------------------------|-------------|------------------------------|------------------------|----------------------------------|-------------|
| 7 8 | 235 | Manning Levi, t. | 4 | 4 9 | 108 | Spencer Dr., t. | 1 | 7 8 |
| 7 8 | 239 j | Manning Jonathan, f. | 4 | 4 9 | 189 | Sinclair Archd., h. | 3 | 5 11 |
| 6 11 | 240 | Manning W. C. f.s. | 4 | 4 9 | 208 | Smith Joseph, f. | 3 | 5 |
| 6 11 | 275 | Monroe John, f. | 12 | 7 11 | 212 | Summers David, f. | 2 | 6 8 |
| 6 11 | 298 | Murray William, f. | 12 | 4 11 | 213 | Summers Lewis P., f.s. | 2 | 6 8 |
| 6 11 | 299 j | Murray John, f. | 12 | 4 11 | 379 | Sanderson Samuel, f. | 1 | 4 9 |
| | 376 | Manning M. A., f.s. | 1 | 4 9 | | | | |
| 8 7 | | | | | 43 j | Trigger Wm., f. | 10,11 | 8 7 |
| 7 8 | 1 j | Nichol John, f. | 11 | 6 7 | 44 j | Trigger Thomas, f. | 11 | 8 7 |
| 7 8 | 156 j | Nichol George S., f. | 12 | 6 7 | 52 | Thompson James, t. | 9 | 8 8 |
| 7 8 | 173 j | Nichol John O., f. | 12 | 6 7 | 55 j | Taylor Archd., f. | 6 | 7 8 |
| 4 11 | 264 | Nichol Thomas, f. | 8 | 4 11 | 56 | Taylor John, sr. f. | 5 | 8 8 |
| 4 11 | 265 j | Nichol Andrew, f. | 9 | 4 11 | 57 | Taylor John, jr. t. | 5 | 8 8 |
| 4 11 | 300 j | Nichol Francis, sr. t. | 12 | 4 11 | 58 j | Taylor Archd., f. | 4 | 7 8 |
| 4 11 | 301 j | Nichol Francis, jr. t. | 12 | 4 11 | 59 | Taylor John, oo. | 4 | 7 8 |
| | 302 j | Nichol John O., f. | 12 | 4 11 | 62 j | Taylor William, f. | 4 | 7 8 |
| | 311 | Nichol Robert, sr. f. | 11 | 4 11 | 82 | Taylor Angus, f. | 1 | 7 8 |
| | 312 j | Nichol Robert, jr. t. | 11 | 4 11 | 245 j | Traver William, f. | 6 | 4 8 |
| | | | | | 246 j | Traver Henry, f. | 6 | 4 8 |
| 7 7 | 96 j | Olmstead Lewis, f. | 1 | 7 8 | | | | |
| 7 7 | 102 j | Odell Wm. H., f. | 1 | 7 8 | 215 j | Vening Andrew, f. | 1 | 5 8 |
| 7 7 | 103 j | Odell Peter O., f. | 4,5 | 6 8 | | | | |
| 8 7 | | | | | 88 j | Willsie George, f. | 1,2 | 6 8 |
| 8 8 | 47 | Palmer Francis, f. | 9 | 8 7 | 90 j | Watcher George, f. | 1 | 7 8 |
| 8 8 | 45 | Palmer Robert, f.s. | 9 | 8 7 | 114 | Willsie W. T., f. | 1 | 7 8 |
| 7 8 | 128 | Pickles Jordan, t. | 1 | 4 8 | 179 j | Weatherston Wm., f. | 10 | 5 11 |
| 7 8 | | | | | 205 j | Willsie George A., f. | 4 | 5 8 |
| 7 8 | 9 | Rose Richard, f. | 12 | 8 7 | 206 | Warren James, f. | 3 | 6 8 |
| 6 8 | 10 j | Rose Richard G., f. | 12 | 8 7 | 207 | Warren Thomas, f.s. | 3 | 6 8 |
| 6 8 | 253 j | Routledge George, f. | 7 | 5 8 | 218 | Wigley Edward, f. | 1 | 5 8 |
| 7 8 | | | | | 243 j | Willsie Levi, f. | 5 | 4 9 |
| 7 8 | 74 | Sinclair Duncan, f. | 1 | 7 8 | 244 j | Willsie Ashley, f. | 5 | 4 9 |
| 7 8 | 100 | Sinclair Peter, f. | 1 | 7 8 | 303 | Wilson John, f. | 11 | 4 11 |
| 4 8 | | | | | 365 j | Welden Joseph, f. | 2 | 4 9 |
| 7 8 | | | | | 369 | Waterland Edw., f. | 1 | 4 9 |
| 6 8 | | | | | 378 | Willsie Henry, t. | 1 | 4 9 |
| 6 8 | | | | | 380 | Willsie Joseph, f. | 1 | 4 9 |

FIRST WARD—POLLING DIVISION No. 1.

PART SECOND.

Persons entitled to vote at Municipal Elections only.

| | | | | | | | |
|-----|---------------------|----|------|-----|----------------------|----|-----|
| 269 | Duguid Mrs., f. | 11 | 5 11 | 203 | Odell Mrs. J. G., f. | 1 | 7 8 |
| 126 | Finch Mrs., f. | 1 | 7 8 | 49 | Pells Mrs., f. | 8 | 8 7 |
| 227 | Fitchett Mrs., f. | 3 | 5 8 | | | | |
| 259 | Jenkin Mrs., f. | 8 | 5 11 | 46 | Rome Mrs., f. | 10 | 8 7 |
| | | | | 111 | Rogers Miss, f. | 1 | 7 8 |
| 123 | Kennedy Miss M., f. | 1 | 7 8 | 107 | Strahan Mrs, f. | 1 | 7 8 |
| 78 | McMillan Mrs., f. | 1 | 7 8 | 143 | Willsie Mrs., f. | 5 | 5 8 |
| 184 | McColl Mrs., f. | 11 | 6 11 | | | | |
| 375 | Manning Mrs., f. | 1 | 4 9 | | | | |

FIRST WARD--POLLING DIVISION No. 1.

PART THIRD.

Persons entitled to vote at Elections to the Legislative Assembly only.

| No. on Assesment Roll. | Name. | No. of Lot or Part of Lot. | Con. | P.O. | No. on Assesment Roll. | Name. | No. of Lot or Part of Lot. | Con. | P.O. |
|------------------------|-----------------------------|----------------------------|------|------|------------------------|------------------------------|----------------------------|------|------|
| 5 | Beattie James, | W E. 11 | 6 | 7 | 84 | McClary D. | W E. 1 | 7 | 8 |
| 83 | Blanchard E., | W E. 1 | 7 | 8 | 848 | McKnight Wm., | W E. 5 | 6 | 8 |
| 830 | Brown Daniel, | W E. 1 | 7 | 8 | 377 | Manning James, | W E. 1 | 4 | 9 |
| | | | | | 850 | McPherson Archd., | W E. 8 | 6 | 8 |
| 89 | Capstick Joseph, | W E. 1 | 7 | 8 | 825 | Manning Loop, | W E. 3 | 4 | 9 |
| 147 | Cameron Peter, | W E. 8 | 7 | 8 | | | | | |
| 157 | Clark Joseph D., | W E. 12 | 6 | 7 | | | | | |
| 255 | Copeland Edw. M., | W E. 7 | 5 | 8 | 849 | Nichol James, | W E. 2 | 5 | 8 |
| | | | | | 823 | Noble John, | W E. 1 | 7 | 9 |
| 263 | Flowers John, | W E. 8 | 4 | 8 | | | | | |
| | | | | | 106 | Strahan Thos. W., | W E. 1 | 7 | 8 |
| 130 | Germain J. G., | W E. 1 | 7 | 8 | 254 | Shimmen James, | W E. 7 | 5 | 8 |
| 180 | Herraritt Ernest, | W E. 9 | 6 | 7 | 219 | Wigley John E., | W E. 1 | 5 | 8 |
| 497 | Hayes Alexander, | W E. 20 | 2 | 11 | 828 | Willisie Charles, | W E. 1 | 4 | 9 |
| 827 | Henderson David, | W E. 1 | 7 | 8 | 618 | Willoughby George, | W E. 16 | 8 | 7 |

FIRST WARD.

Polling Division No. 2.

Comprising that part of the Township bounded on the East by Eastern Townline, on the North by the River Thames, on the West by the Side Road between Lots 18 and 19 on the 1st and 2nd Concessions, and by the Side Lines between Lots 12 and 13 on the 3rd Concession, and on the South by the Concession Line between the 3rd and 4th Concessions.

PART FIRST.

List of persons entitled to vote at both Municipal Elections and Elections to the Legislative Assembly.

| No. on Assesment Roll. | Name. | No. of Lot or Part of Lot. | Con. | P.O. | No. on Assesment Roll. | Name. | No. of Lot or Part of Lot. | Con. | P.O. |
|------------------------|--------------------------------|----------------------------|------|------|------------------------|------------------------------|----------------------------|------|------|
| 362 j | Anderson James, f | 5 | 2 | 9 | 336 | Beattie John, f s | 14 | 2 | 11 |
| 363 | Anderson Wm, f s | 5 | 2 | 9 | 343 j | Beattie Wm. F., f | 14 | 2 | 11 |
| 390 | Anderson John, f | 3 | 3 | 9 | 352 | Bratt Enoch, f | 6 | 3 | 9 |
| 391 j | Anderson Thomas, f | 3 | 3 | 9 | 361 j | Brownlee John, t | 4,5 | 3 | 9 |
| 393 | Anderson Alex., f | 4 | 3 | 9 | 364 j | Brownlee Andrew, f | 2 | 3 | 9 |
| 394 | Anderson Morris, f s | 4 | 3 | 9 | 386 j | Byrne John, f | 2 | 3 | 9 |
| 395 | Anderson John, f s | 4 | 3 | 9 | 460 | Blair James, f | 4,5 | 3 | 9 |
| 471 | Anderson C., t | 13 | 1 | 14 | 401 | Blair, Alex., f s | 5 | 3 | 9 |
| | | | | | 402 | Blair John, f s | 5 | 3 | 9 |
| 332 j | Beattie Robert, f | 10 | 3 | 11 | 415 j | Barrows Chancey, f | 1 | 1 | 10 |
| 333 j | Beattie Andrew, f | 10 | 3 | 11 | 425 | Barnard John, t | 2 | bft | 10 |
| 334 j | Beattie James, f | 14 | 2 | 11 | 437 j | Barnard Albert, f | 4 | 2 | 10 |
| 335 | Beattie Robert, f s | 14 | 2 | 11 | 438 j | Bartley George, f | 4 | 2 | 10 |
| | | | | | 441 j | Barton Ensley, f | 5 | 2 | 10 |
| | | | | | 466 j | Beattie Andrew, f | 15 | 2 | 14 |

| No. on Assesmt's Roll. | Name. | No. of Lot or Part of Lot. | Con. P.O. | No. on Assesmt's Roll. | Name. | No. of Lot or Part of Lot. | Con. P.O. |
|------------------------|--------------------------|----------------------------|-----------|------------------------|--------------------------|----------------------------|-----------|
| 467 j | Beattie John, f. | 15 | 2 14 | 339 | Grieve Richard, f s. | 12 | 2 11 |
| 468 j | Beattie Angus, f. | 15 | 2 14 | 340 | Grieve James, f s. | 13 | 2 11 |
| 472 j | Beattie Wm. J, f. | 16 | 2 14 | 341 j | Griffith Jeremiah, f. | 11 | 2 11 |
| 488 | Baty Robert, f. | 18 | 1 11 | 342 | Griffith John, f s. | 11 | 2 11 |
| 489 j | Baty Adam, f. | 18 | 2 11 | 344 j | Griffin Wm., f. | 8 | 3 11 |
| 494 j | Baty Thomas, f. | 18 | 2 11 | 345 | Griffin John, f s. | 8 | 3 11 |
| 544 j | Bell William, f. | 14 | 1 16 | 346 j | Griffin Henry, f s. | 8 | 3 11 |
| 561 j | Bickley John, f. | 8 | 1 16 | 404 j | Gartley George, jr., f. | 8 | 2 9 |
| 586 | Barnard John, t. | 3 | bft 10 | 405 j | Gartley George, sr., f. | 8 | 2 9 |
| 590 | Byers William, f. | 1 | bft 10 | 480 | Gilmore James, f. | 18 | 1 14 |
| 591 | Byers John, f s. | 1 | bft 10 | 481 | Gilmour William, f s. | 18 | 1 14 |
| 597 | Burdick Albert, f. | 1 | 1 10 | 532 | Greig James, f. | 18 | bft 16 |
| 610 j | Byers George, f. | 1 | 1 10 | 548 j | Gurney William, f. | 16 | bft 16 |
| 612 j | Barro vs Francis, f. | 1 | 1 10 | 596 | Grover Norman, t. | 1 | 1 10 |
| 613 | Barrows Alfred, f s. | 1 | 1 10 | | | | |
| 438 | Bartley George, sr., f. | 4 | 2 10 | | | | |
| | | | | 347 | Harding Robert, f. | 11 | 2 11 |
| 350 j | Carrothers Wm., f. | 6 | 3 9 | 430 | Hart John, sr., f. | 4 | 2 10 |
| 352 j | Carrothers Benj, f. | 7 | 3 9 | 431 | Hart John, jr., f s. | 4 | 2 10 |
| 356 j | Carrothers Samuel, f. | 7 | 3 9 | 432 | Hart Edward, f s. | 4 | 2 10 |
| 357 j | Carrothers Ninian, f. | 7 | 3 9 | 433 | Hart Henry, f s. | 4 | 2 10 |
| 358 j | Carrothers Nathaniel, f. | 6 | 3 9 | 440 | Hill George, t. | 5 | 2 10 |
| 366 | Cowan Hugh, f. | 2 | 3 | 442 | Hendrie James, t. | 6 | 2 10 |
| 367 | Cowan William, f s. | 2 | 3 | 447 | Hutchinson John, f. | 8 | 2 14 |
| 368 | Cowan John H., f s. | 2 | 3 | 448 | Hutchinson James, f s. | 8 | 2 14 |
| 387 j | Currie Daniel, t. | 3 | 2 9 | 449 j | Hutchinson J. K., f. | 8 | 2 14 |
| 388 j | Currie John, f. | 4 | 2 9 | 461 | Hendrie James, f s. | 12 | 2 14 |
| 389 | Currie John A., f s. | 4 | 2 9 | 462 | Hendrie Arch., f s. | 12 | 2 14 |
| 412 | Court Wm., f. | 1 | 2 9 | 463 | Hendrie Arthur, f s. | 12 | 2 14 |
| 413 | Court John, f s. | 1 | 2 9 | 534 | Hawkins G., t. | 18 | bft 16 |
| 446 | Clark Isaac, h. | 7 | 2 14 | 552 j | Hoyt Miles E., f. | 14, 15 | 1 16 |
| 537 j | Crouse, Isaac, f. | 16 | 1 16 | 587 | Hanna Robert, f. | 4 | 1 10 |
| 538 | Crouse Leonard, f s. | 17 | 1 16 | | | | |
| 539 j | Crouse John, f. | 15 | 1 16 | 556 | Irwin William, f. | 13 | 1 16 |
| 540 | Copeland James, f. | 17 | 1 16 | | | | |
| 541 | Copeland Albert, f s. | 17 | 1 16 | 370 j | Jeffery George, f. | 1 | 3 9 |
| 542 | Copeland Alonzo, f. | 14 | 1 16 | 396 j | Jenkin James, f. | 7 | 2 9 |
| 547 j | Carroll David, f. | 16 | 1 16 | 397 j | Jenkin Wm., sr., f. | 5 | 2 9 |
| 562 j | Campbell George, f. | 7 | 1 10 | 398 | Jenken Wm., jr., f s. | 6 | 2 9 |
| 581 | Campbell David, t. | 4 | 1 10 | 399 | Jenken Benj., f s. | 6 | 2 9 |
| | | | | 420 | Jackson James, sr., f. | 2 | 1 10 |
| 385 j | Dundass John, f. | 2 | 2 9 | 421 | Jackson James, jr., f s. | 2 | 1 10 |
| | | | | 464 | Jackson David, f. | 12 | 1 14 |
| 326 j | Elliott John, f. | 12 | 3 11 | 465 | Jackson William, f. | 13 | 2 14 |
| 327 j | Elliott James, f. | 17 | 2 11 | 579 j | Jarvis E S., f. | 5 | 1 10 |
| 349 | Elliott John, f. | 9 | 2 9 | 614 j | Jackson Robert, f. | 1 | 1 10 |
| 473 j | Elliott Francis, f. | 16, 17 | 2 14 | 615 j | Jackson John, f. | 1 | 1 10 |
| 475 | Elliott John, f. | 16, 17 | 1 14 | 616 j | Jackson David, f. | 1 | 1 10 |
| 476 | Elliott Thomas, f s. | 17 | 1 14 | | | | |
| 477 | Elliott George, f s. | 17 | 1 14 | 371 | Kernohan Wm., f. | 1 | 3 9 |
| 580 | Elliott Robert, t. | 5 | 1 10 | 372 | Kernohan John, f s. | 1 | 3 9 |
| | | | | 473 | Kernohan Hugh, f s. | 1 | 3 9 |
| 325 | Fleming Thomas, f. | 12 | 3 11 | 487 j | Kendrew, Edward, f. | 18 | 1 11 |
| 414 | Francis Foster, f. | 1 | 2 10 | | | | |
| | | | | 307 j | Laidlaw Wm G., | 11 | 3 11 |
| 337 | Grieve Thomas, sr., f. | 10 | 2 11 | 329 | Laidlaw George, f. | 11 | 3 11 |
| 338 | Grieve Thomas, jr., f s. | 10 | 2 11 | 331 | Laidlaw John, f s. | 11 | 3 11 |
| | | | | 422 j | Lee J W., f. | 2 | 2 10 |

Con. P.O.
 7 8
 6 8
 4 9
 6 8
 4 9
 5 8
 7 9
 7 8
 5 8
 5 8
 4 9
 8 7
 the North by
 Concessions,
 the Concession
 e Assembly.
 Con. P.O.
 2 11
 2 11
 3 9
 3 9
 3 9
 3 9
 3 9
 1 10
 bft 10
 2 10
 2 10
 2 10
 2 10
 2 14

FIRST WARD—DIVISION NO. 2.

| No. on Assessm't Roll. | Name. | No. of Lot or Part of Lot. | Con. c. & c. | No. on Assessm't Roll. | Name. | No. of Lot or Part of Lot. | Con. c. & c. |
|------------------------|----------------------------|----------------------------|--------------|------------------------|-------------------------|----------------------------|--------------|
| 573 j | Lawson Thos E., f. | 6 | 1 10 | 553 j | Parry D. H., f. | 14 | 1 16 |
| 574 j | Lawson John, f. | 6 | 1 10 | 554 | Phillips D., t. | 11 | 1 16 |
| 575 j | Lawson Matthew, f. | 6 | 1 10 | 567 | Pack William, t. | 8 | 1 10 |
| 576 j | Lawson George, f. | 6 | 1 10 | 598 | Pack Wm. C., t. | 8 | 1 10 |
| 577 j | Lawson Frank, f. | 6 | 1 10 | 569 | Pack John G., t. | 8 | 1 10 |
| 578 j | Lawson Peter, f. | 6 | 1 10 | 570 | Pack Alfred, t. | 8 | 1 10 |
| | | | | 598 | Pearson James, t. | 1 | 1 10 |
| | | | | 604 | Pearson Edward, f. | 1 | 1 10 |
| 308 | Murray George, f. | 12 | 3 11 | | | | |
| 309 | Murray James, f s. | 12 | 3 11 | | | | |
| 310 | Murray Adam, f s. | 12 | 3 11 | 348 | Rowntree James, f. | 7 | 3 11 |
| 353 j | Munroe Neal, f. | 8 | 3 11 | 451 j | Reilly Wm. R., t. | 7 | 1 14 |
| 360 | Muir Arch., f. | 4,5 | 3 9 | 459 j | Rae William, f. | 11 | 1 14 |
| 408 | Manning Charles, f. | 1 | 2 9 | 563 | Reider H. C., f. | 7 | 1 10 |
| 409 | Manning George F., f s. | 1 | 2 9 | 605 | Richmond, Richard, f. | 1 | 1 10 |
| 411 j | McNeal Malcolm, t. | 1 | 2 9 | 609 j | Reynolds Henry, f. | 1 | 1 10 |
| 419 | McDermott Michael, f s. | 2 | 2 10 | | | | |
| 423 | McClary Peter, f. | 2 | 2 10 | | | | |
| 424 j | McClary William, f. | 3 | 1 10 | | | | |
| 434 j | McClary Charles, f. | 3 | 1 10 | 325 | Scott William E., t. | 12 | 3 11 |
| 445 j | McDougall Thomas, f. | 6,7 | 2 10 | 429 | Summer Wallace, h. | 4 | 2 16 |
| 456 j | McDougall Joseph, f. | 10 | 2 14 | 439 j | Stephens Lorenzo, f. | 6 | 2 10 |
| 470 | Mills James H., h. | 13 | 2 14 | 452 j | Scott Walter, t. | 9 | 2 14 |
| 531 | McEvoy Martin, f. | 18 | b 16 | 455 j | Scott Robert F. | 10 | 2 14 |
| 555 | McKerlie Wm., jr., f. | 13 | 1 16 | 456 j | Shannon Wm., f. | 14 | 2 14 |
| 557 | McKerlie Wm., sr., f. | 11,12 | 1 16 | 469 j | Sumner Wm., C., f. | 14,15 | 1 14 |
| 558 | McKerlie John, f s. | 12 | 1 16 | 479 | Shaver George, Oe. | 17 | 1 14 |
| 559 | McKerlie Charles M., f s. | 12 | 1 16 | 526 | Sumner C. H., f. | 18 | 1 |
| 588 j | McClary John, f. | 2 | 1 10 | 533 | Stokoe B., f. | 13 | b ft 16 |
| 589 | McAdams J. R., t. | 2 | 1 10 | 543 j | Sumner Richard, t. | 16 | 1 16 |
| 600 j | McKerriker Daniel, f. | 1 | b ft 10 | 545 j | Sumner Thomas, f. | 16 | 1 16 |
| 601 j | McCruiske James, f. | 1 | 1 10 | 546 j | Sumner Leonard, t. | 16 | 1 16 |
| 446 | McDougall John, f s. | 6,7 | 2 10 | 549 j | Soules Riley, f. | 16 | b ft 16 |
| | | | | 550 j | Sumner George, f. | 16 | b ft 16 |
| | | | | 560 j | Scott David, f. | 10 | 1 14 |
| | | | | 572 | Smithers James, t. | 7 | 1 10 |
| | | | | 582 | Sage Nelson, f. | 3 | 1 10 |
| 300 | Nichol Francis, sr., f. | 9 | 3 11 | | | | |
| 301 | Nichol Francis, jr., f. | 10 | 3 11 | 485 | Thompson, Wm., f s. | 18 | 1 14 |
| 302 | Nichol John O., f. | 9 | 3 11 | 383 | Tibbets Elhanan, f. | 1 | 3 9 |
| 457 j | Nichol Robert, f. | 11 | 2 14 | 384 | Tibbets Jonathan, f s. | 1 | 3 9 |
| 564 j | Norton F. D., f. | 8 | 1 10 | 416 | Tait Andrew, t. | 1 | 1 10 |
| 599 j | Niles W. S., h. | 1 | 1 10 | | | | |
| | | | | | | | |
| 323 | Oliver Alex., f. | 11 | 3 11 | | | | |
| 425 j | O'Brien Wm., f. | 3 | 2 10 | 374 | Walker Thomas, t. | 1 | 3 9 |
| 426 j | O'Brien James, f. | 3 | 2 10 | 486 | Wood Alex., f. | 18 | 1 11 |
| 427 j | O'Brien Joseph, f. | 3 | 2 10 | 565 | Williams James, f. | 8,9 | 1 10 |
| 428 j | O'Brien Thomas, f. | 3 | 2 10 | 586 j | Williams Charles N., f. | 8,9 | 1 10 |
| 592 | Odell Frederick, sr., f. | 1 | 1 10 | 583 | Warden James, t. | 3 | 1 10 |
| 393 | Odell Frederick, jr., f s. | 1 | 1 10 | 584 | Warden Frederick, f s. | 3 | 1 10 |
| | | | | 585 | Warden S. T., f s. | 3 | 1 10 |
| | | | | 594 | Westley James, t. | 1 | 1 10 |
| | | | | 602 j | Wrigglesworth Wm., t. | 1 | 1 10 |
| | | | | 607 j | Wilson Joseph, f. | 1 | 1 10 |
| | | | | 608 | Williams Harry, t. | 1 | 1 10 |
| 392 | Pickel R. W., f. | 5 | 2 9 | | | | |
| 410 | Pasmore Philip, f. | 1 | 2 9 | | | | |
| 417 | Palmsby Thomas, f. | 1 | 1 10 | | | | |
| 435 | Prudham Hector, t. | 4 | 1 10 | 382 | Young Thomas, f s. | 1 | 3 9 |
| 436 | Padgster Thomas, t. | 4 | 1 10 | 529 | Yeo James, f. | 18 | 1 16 |
| 535 j | Parkinson John, f. | 17 | b ft 16 | 520 | Yeo W. D., f. | 18 | 1 16 |
| 536 j | Parkinson Samuel, f. | 17 | b ft 16 | 571 | Young Charles, f. | 7 | 1 10 |

No. on Assessm't Roll. 478 483

354 482

460

619 620

331 407 444 617

450

495

603

845 405

821

FIRST WARD—POLLING DIVISION No 2.

PART SECOND.

Persons entitled to vote at Municipal Elections only.

| No. on Assesment Roll. | Name. | No. of Lot or Part of Lot. | Con. of Assesment. | No. on Assesment Roll. | Name. | No. of Lot or Part of Lot. | Con. of Assesment. |
|------------------------|------------------------|----------------------------|--------------------|------------------------|--------------------|----------------------------|--------------------|
| 478 | Beattie Mrs., t. | 13 | 1 14 | 413 | McDermott Mrs., f. | 2 | 2 10 |
| 453 | Barclay Mrs., f. | 17 | 1 14 | | | | |
| | | | | 595 | Rolph Mrs., f. | 1 | 1 10 |
| 354 | Carrothers Miss M., f. | 7 | 3 9 | | | | |
| 482 | Cameron Mrs., f. | 18 | 1 14 | 484 | Thompson Mrs., f. | 18 | 1 14 |
| | | | | | | | |
| 460 | Hendrie Mrs., f. | 12 | 2 14 | 381 | Young Mrs., f. | 1 | 3 9 |

FIRST WARD—POLLING DIVISION No. 2.

PART THIRD.

Persons entitled to vote at Elections to the Legislative Assembly only.

| | | | | | | | |
|-----|----------------------------|----------|------|-----|---------------------------|----------|------|
| 619 | Anderson Alex., | W E.. 4 | 3 9 | 458 | Kempson Charles | W E.. 11 | 2 14 |
| 620 | Anderson Thomas | W E.. 4 | 3 9 | | | | |
| | | | | 851 | O'Connor Thomas | W E.. 18 | 1 18 |
| 331 | Beattie Elliott. | W E.. 10 | 3 11 | | | | |
| 407 | Barrett Samuel | W E.. 2 | 2 9 | | | | |
| 444 | Burge Henry | W E.. 4 | 1 10 | 493 | Pratten Albert | W E.. 19 | 2 11 |
| 617 | Beattie David J. | W E.. 16 | 2 14 | 829 | Palmsby David | W E.. 1 | 1 |
| | | | | | | | |
| 450 | Clark Alex | W E.. 8 | 2 14 | 606 | Rumball Thomas. | W E.. 1 | 1 10 |
| | | | | 611 | Richmond John | W E.. 1 | 1 10 |
| | | | | | | | |
| 495 | Dumphy Joseph | W E.. 18 | 2 11 | | | | |
| | | | | 359 | Stephenson James. | W E.. 7 | 3 9 |
| 603 | Fluellen W. B. | W E.. 1 | 1 10 | 453 | Scott James. | W E.. 10 | 2 14 |
| | | | | 454 | Scott John E. | W E.. 10 | 2 14 |
| 845 | Groschow Nicholas. | W E.. 1 | 3 9 | 621 | Story Joseph | W E.. 15 | 2 14 |
| 405 | Gartley John | W E.. 8 | 2 9 | | | | |
| | | | | 443 | Tibbetts George | W E.. 5 | 1 10 |
| | | | | | | | |
| 821 | McLellan John | W E.. 4 | 3 | 824 | Vanputter Harvey. | W E.. 5 | 3 |

Con. of Assesment Roll.
1 16
1 16
1 10
1 10
1 10
1 10
1 10
1 10

3 11
1 14
1 14
1 10
1 10
1 10

3 11
2 16
2 10
2 14
2 14
2 14
1 14
1 14
1

b ft 16
1 16
1 16
1 16
b ft 16
b ft 16
1 14
1 10
1 10

1 14
3 9
3 9
1 10

3 9
1 11
1 10
1 10
1 10
1 10
1 10
1 10
1 10
1 10

3 9
1 16
1 16
1 10

SECOND WARD.

(COMPOSED OF POLLING DIVISIONS NOS. 3, 4, 5, 6 AND 7.)

Polling Division No. 3.

Comprising the part of the Township bounded on the East by the Side Road between Lots 18 and 19, on the North by the River Thames, on the West by Queen Street, on the South by the Commissioners' Road.

PART FIRST.

List of persons entitled to vote at both Municipal Elections and Elections to the Legislative Assembly.

| No. on Assesment Roll | Name | No. of Lot or Part of Lot | Con. | No. on Assesment Roll | Name | No. of Lot or Part of Lot | Con. | |
|--------------------------------|---------------------|---------------------------|---------------|-----------------------|-------------------------|---------------------------|----------------|-----------------|
| 872 | Austin Geo., t | 3,4 | n Bridge st | 1020 | Clark Wm., f | 25 | b ft 1 | |
| 892 | Applegace Wm., f | 22,23 | s Clark st | 1042 | Craig James, f | 23 | b ft 1 | |
| 937 | Alkens Peter, t | 5 | e Wortley | 1043 | Craig Robert, f | 23 | b ft 1 | |
| 1909 | Aspden Thomas, t | 3,4 | e Wortley | 1003 | Christopherson H., f | 2 | s Chester st 1 | |
| 1015 | Ardell Leonard, f | 25 | b ft 1 | 1014 | Colgrove R. D., f | 25 | b ft 1 | |
| <i>By Crawford Alex, T, 25</i> | | | | | | | | |
| 834 j | Brydges C. E., f | 6,7 | e Wortley | 1 | 868 | Delaney J. hn, f | 5,6 | n Bridge st 1 |
| 845 | Brown H. E., t | 8 | s Ham Row | 1 | 882 | Dudley Joseph, f | 15 | n Bridge st 1 |
| 860 j | Brinsmead H., f | 1 | n Bridge st | 1 | 890 | Dodd J. C., f | 14,15,16 | n Clark st 1 |
| 864 | Barlow Wm., t | 2 | n Bridge st | 1 | 891 j | Dodd E. C., f | 14,15,16 | n Clark st 1 |
| 866 j | Blow Wm., f | 2 | n Bridge st | 1 | 897 | Duncan Geo., f | 18 | s Clark st 1 |
| 876 | Brazill Patrick, f | 8 | n Bridge st | 1 | 915 | Dodd G. T., f | 14 | W W B R 1 |
| 889 | Barber John, f | 1 | n Bridge st | 1 | 990 | Durand James, f | 25 | b ft 1 |
| 896 j | Berry W. L., f | 18 | s Clark st | 1 | 995 | Davey Robert, f | 4 | Wellington st 1 |
| 910 | Barker Wm., t | 25 | b ft 1 | 1024 | Duguid Alex., f | 24 | b ft 1 | |
| 914 | Broomfield John, f | 25 | b ft 1 | 1025 | Duguid Thomas, f | 24 | b ft 1 | |
| 920 | Bowers Wm., t | 9,10,11 | W W B R 1 | 1026 | Duguid W. G., f | 24 | b ft 1 | |
| 922 | Bowers Jacob, t | 9,10,11 | W W B R 1 | 991 | Durand Wm., f | 25 | b ft 1 | |
| 925 j | Beasley Ira, f | 25 | b ft 1 | 911 j | Emery A. S., f | 25 | b ft 1 | |
| 928 | Boxall John, t | 2,3,5 | W W B R 1 | 1003 | Emery E. C., f | 24 | b ft 1 | |
| 930 | Berry Richard, f | 18 | s Clark st 1 | 844 j | Ferguson John, f | 8 | S S Ham Row 1 | |
| 949 | Beares Wm., f | 5 | e Wortley 1 | 960 | Ferguson Alex., sr., f | 1,2 | e Wortley 1 | |
| 950 | Beares Albert, f | 5 | e Wortley 1 | 961 j | Ferguson, Alex., jr., f | 1,2 | e Wortley 1 | |
| 951 | Beares J. W., f | 5 | e Wortley 1 | 962 j | Ferguson Donald, f | 1,2 | e Wortley 1 | |
| 952 | Buckingham James, f | 5 | e Wortley 1 | 979 | Ford Wm., f | 25,26 | 1 1 | |
| 1018 j | Bartlett Leonard, f | 24 | b ft 1 | 980 | Ford James, f | 25,26 | 1 1 | |
| 1029 | Bissell Sidney, f | 24 | b ft 1 | 1010 j | Finnemore, Alfred, f | 3,4 | e Wortley 1 | |
| 1048 | Belcher T. L., f | 21,22 | b ft 1 | 1044 j | Fletcher Richard, f | 23 | b ft 1 | |
| <i>By Bibber Dolph, T, 23</i> | | | | | | | | |
| 813 j | Case C. A., f | 5 | e Wortley 1 | 1046 j | Frauk R. S., f | 21,22 | b ft 1 | |
| 815 | Churcher Thomas, f | 5 | e Wortley 1 | 623 | Freehand E. J., f | 19 | b ft 16 | |
| 832 | Cook Paul, oc | 1,2 | s Ham Row 1 | 626 | Fraser Dr., f | 20 | b ft 16 | |
| 871 | Call Thomas, t | 3,4 | n Bridge st 1 | 829 | Goodhue Charles, f | 6,7 | e Wortley 1 | |
| 873 | Cole Charles, f | 7,18 | n Bridge st 1 | 852 | Gavin Thomas, t | 1 | n Bridge st 1 | |
| 886 | Cake Elias, t | 2,3 | s Bridge st 1 | 856 j | Graham Joseph, f | 4,5 | s Mulver st 1 | |
| 894 | Cousins Walter, t | 10,11 | n Clark st 1 | 861 | Galbraith James, t | 8 | S S Ham Row 1 | |
| 898 | Clark James, t | 18 | s Clark st 1 | 862 | Geach Wm., f | 8 | S S Ham Row 1 | |
| 913 | Chambers Walter, t | 25 | b ft 1 | 867 | Gowers James, f | 5 | n Bridge st 1 | |
| 916 | Cann S. S., t | 14 | W W B R 1 | | | | | |
| 927 | Cook J. S., t | 2,3 | W W B R 1 | | | | | |
| 935 | Capel Geo., t | 5 | e Wortley 1 | | | | | |
| 946 | Ching Wm., f | 8 | s Ham Row 1 | | | | | |
| 963 | Clark W. K., t | 5 | e Queen st 1 | | | | | |

No. of Assesment Roll. 899 936 993 1045

816 821 823 824 827 828 836 870 878 880 881 884 956 965 983 992 1000 1002 1011 1012

999 1027 619 620 942 964 627 617 618

847 1017 625

838 854 877 887 955 1006 1007 1053

837 840 885 888

SECOND WARD—DIVISION NO. 3.

| No. on Assesment Roll. | Name. | No. of Lot or Part of Lot. | Con. | P.O. | No. on Assesment Roll. | Name. | No. of Lot or Part of Lot. | Con. | P.O. |
|------------------------|---------------------|----------------------------|-------------|------|------------------------|--------------------|----------------------------|-------------|------|
| 1041 | Rowntree Wm, t | 20 | 1 | 1 | 855 | Taylor Charles, t | 6 | Madiver st | 1 |
| 1053 | Regan Wm P, t | 25 | 1 | 1 | 851 | Tapp James, t | 1 | n Bridge st | 1 |
| 1054 | Regan Dennis P, t | 25 | 1 | 1 | 908 | Talliaferro J, t | | b ft | 1 |
| 624 | Roots Henry, f | 20 | b ft | 16 | 953 | Taylor John, sr, f | 5 | e Wortley | 1 |
| 837 | Smith Walter, t | 5 | e Wortley | 1 | 954 j | Taylor John, jr, f | 5 | e Wortley | 1 |
| 902 | Smith J A, oc | 12, 13, 14 | n Mill st | 1 | 959 | Tambling Thomas, f | 2 | e Queen st | 1 |
| 917 | Sturg-on Geo, f | 13 | W W B R | 1 | 1004 | Taylor C J, f | 4 | e Wortley | 1 |
| 941 j | Sharkey Hugh, f | 25 | b ft | 1 | 1050 | Thompson Thomas, f | 7 | e Wortley | 1 |
| 945 j | Sanders Calus, t | 5, 6 | W W B R | 1 | 1038 j | Wrigglesworth W, f | 22 | | 1 1 |
| 958 j | Stephens Rowland, f | 3, 4 | e Queen st | 1 | 849 j | Whetter Frank, f | 8 | n Ham Row | 1 1 |
| 978 | Scott Wm, f | 26 | 1 | 1 | 883 | Winnett Henry, f | 25 | b ft | 1 |
| 981 | Sampson Samuel, f | 1 | c Wortley | 1 | 895 j | Wright R P, f | 13 | n Clark st | 1 |
| 982 | Sampson Wm, f | 26 | 1 | 1 | 900 | Wellshaw Thomas, f | 19 | s Clark st | 1 |
| 989 | Skelton Levi, t | 25 | 1 | 1 | 904 | Watson John, f | 7, 8 | s Mill st | 1 |
| 1008 | Short Wm, t | 3, 4 | e Wortley | 1 | 906 | Watson Geo, f | 4, 5, 6 | E W B R | 1 |
| 1016 | Sampson Wm, f | 25 | b ft | 1 | 919 j | Weatherhead Wm, f | 9, 10, 11 | W W B R | 1 |
| 1030 | Sherbrook E S, t | 24 | b ft | 1 | 923 | Walker D, t | 9, 10, 11 | W W B R | 1 |
| 1034 j | Spettigue F J, f | 22 | b ft | 1 | 939 | White Thomas, t | 25 | b ft | 1 |
| 1035 j | Spettigue C L, f | 22 | b ft | 1 | 966 | Wilson L H, f | | e Wortley | 1 |
| 1036 j | Spettigue J S, oc | 22 | b ft | 1 | 967 | Whiting James, f | 70 | E T R | 1 |
| 949 | Staples Geo, t | 24, 25 | b ft | 1 | 1005 | Wallasetin F, t | 25 | b ft | 1 |
| 952 | Spencer John, t | 22 | b ft | 1 | 1021 j | Whetter Richard, f | 23 | b ft | 1 |
| 875 | Seahill Edward, t | 7 | n Bridge st | 1 | 1022 j | West Edward, sr, f | 24 | b ft | 1 |
| | | | | | 1023 j | West Edward, jr, f | 24 | b ft | 1 |
| | | | | | 622 | Worth Thomas, f | 19 | b ft | 16 |

SECOND WARD—POLLING DIVISION No. 3.

PART SECOND.

Persons entitled to vote at Municipal Elections only.

| | | | | | | | | | |
|------|------------------|--------|--------------|---|-----|-----------------------|---------|--------------|-----|
| 893 | Ashton Miss, f | 12 | Bridge st | 1 | 860 | Hitchins Miss, f | 1 | s Madiver st | 1 |
| 825 | Birrell Mrs J, f | 6, 7 | e Wortley | 1 | 874 | Hogan Mary, f | 7 | n Bridge st | 1 |
| 940 | Bartlett Mrs, f | 25 | b ft | 1 | 909 | Hicks Mrs, t | 25 | b ft | 1 |
| 820 | Carfrae Mrs, f | 8 | c Wortley | 1 | 913 | Hogg Mrs, f | 1 | W W B R | 1 |
| 860 | Cathroe Mrs, f | 3, 4 | n Bridge st | 1 | 943 | Harper Mrs, f | 6 | W W B R | 1 |
| 814 | Evans Mrs A, t | 5 | e Wortley | 1 | 944 | Harding Mrs, t | 6 | W W B R | 1 |
| 948 | Eggett Mrs, f | 8 | s Ham Row | 1 | 972 | Hall Mrs J, f | 1 | e Wortley | 1 |
| 1019 | Frank Mrs E, f | 5 | b ft | 1 | 620 | James Joseph James, f | 19 | b ft | |
| 1049 | Frank Miss E, f | 21, 22 | b ft | 1 | 865 | Long Mrs, f | 2 | n Bridge st | 1 |
| 1050 | Frank Miss A, f | 21, 22 | b ft | 1 | 853 | McLeod Mrs, t | 7, 8, 9 | n Madiver st | |
| 822 | Hunt Mrs f | 8 | e Wortley | 1 | 995 | McIntosh Mrs, f | 25 | b ft | 1 |
| 859 | Hitchins Mrs, f | 2 | s Madiver st | 1 | 968 | Raisin Mrs, f | 27 | | 1 1 |

No. of Assesment Roll
884
929
817
839
13
846
847
838
C
River
List
No. of Assesment Roll
698
765
684
689 j
706 j
721
722
736 j
806

SECOND WARD—DIVISION NO. 3.

| No. on Assessm't Roll. | Name. | No. of Lot or Part of Lot. | Con. P. C. | No. on Assessm't Roll. | Name. | No. of Lot or Part of Lot. | Con. P. C. |
|------------------------|-------------------|----------------------------|------------|------------------------|----------------|----------------------------|------------|
| 884 | Norris C, t | 3 s | Madiver st | 846 | Smith Mrs, f | 8 s | Ham Row |
| 929 | Nowell Mrs, t | 2, 3 | W W B R | 901 | Smith Mrs A, f | 25 | b ft 1 |
| 817 | Sabine Mrs J B, f | 8 | e Wortley | 947 | Weir Mrs, f | 8, s | Ham Row 1 |

SECOND WARD—POLLING DIVISION No 3.

PART THIRD.

Persons entitled to vote at Elections to the Legislative Assembly only.

| | | | | | | | | | | |
|-----------------------------------|----------------------|-------|----------|----------|------|-----------------|--------------|-----------|----|--------|
| 839 | Brawn Thomas..W E... | e | Queen st | 1 | 1053 | Love John...W E | pt 8 | e Wortley | 2 | |
| <i>Brown Mrs, W E Queen st. 1</i> | | | | | | | | | | |
| 846 | Odell Eli | W E.. | 23 | 1 | 13 | 835 | Spencer John | W E.. | 23 | b ft 1 |
| 847 | Odell William | W E.. | 23 | 1 | 13 | | | | | |
| 838 | Hesketh Jas A | W E.. | e | Queen st | 1 | | | | | |

SECOND WARD.

Polling Division No. 4.

Comprising that part of the Township bounded on the East by Queen Street, on the North by the River Thames, on the West by the Wortley Road, and on the South by the Commissioners' Road.

PART FIRST.

List of persons entitled to vote at both Municipal Elections and Elections to the Legislative Assembly.

| No. on Assessm't Roll. | Name. | No. of Lot or Part of Lot. | Con. P. C. | No. on Assessm't Roll. | Name. | No. of Lot or Part of Lot. | Con. P. C. | | |
|------------------------|--------------------|----------------------------|------------|------------------------|---------------------------------------|----------------------------|------------|-------------|---|
| 698 | Anderson J D, t | 30 | Craig st | 2 | 679 | Cass Henry, t | part 5 | e Wortley | 2 |
| 765 | Argile Edward, f | 1, 2 | Bruce st | 2 | 742 | Carrincross J A, t | 2 | w Queen st | 2 |
| 684 | Beattie W F, t | 21, 22 | Craig st | 2 | 721 | Cave Alfred, f | 3 | Henry st | 2 |
| 689 | Bremner Arch, f | 24, 25 | Craig svy | 2 | 725 | Cuttler Geo, f | 3 | Henry st | 2 |
| 706 | Burns Jas, f | 36 | Craig svy | 2 | 767 | Cowan Robt, f | 2 | e Wortley | 2 |
| 721 | Brown W R, f | 19, 20 | Craig svy | 2 | 786 | Crofts Thomas, f | 24, 25 | Hope estate | 2 |
| 722 | Brown Dr, f | 17, 18 | Craig svy | 2 | 788 | Clark G C, f | 48, 39 | Hope estate | 2 |
| 736 | Brenton Thomas, f | 7 | Bruce st | 2 | 795 | Cannom Chas, t | pt 5 | Queen st | 2 |
| 806 | Bartlett Walter, f | 18, 19 | Queen st | 2 | 809 | Court W, f | 1, 2 | Hope estate | 2 |
| | | | | | <i>Carroll F O, f, 15 Hope estate</i> | | | | |
| | | | | | 699 | Davey T(G, f | 30 | Craig st | 2 |
| | | | | | 700 | Davey Geo, f | 31 | Craig st | 2 |
| | | | | | 779 | Dunn Henry, | 7, 8, 9 | Queen st | 2 |

| No. on Assesmt Roll. | Name. | No. of Lot or Part of Lot. | Con. | No. on Assesmt Roll. | Name. | No. of Lot or Part of Lot. | Con. | No. on Assesmt Roll. | |
|----------------------|---|----------------------------|-------------|----------------------|-------|---------------------------------|------------|----------------------|---|
| 780 | Dunn Chas, f..... | C 3 | Hutch svy | 2 | 782 | McKenzie A J L, f s.. | 7, 8, 9 | Henry st | 2 |
| 790 | Deacon Geo, f..... | 37, 38 | Hope svy | 2 | 792 | Moore J A, f..... | 35, 36 | Hope estate | 2 |
| 791 | Deacon Wm, f s..... | 37, 38 | Hope svy | 2 | 793 | Moore J S, f..... | 3, 4 | e Wortley | 2 |
| | | | | | 798 j | McFalls Robt, f..... | 2 | e Wortley | 2 |
| | | | | | 799 j | Main C M, f..... | 27 | 1 | 2 |
| 702 | Elliott Rev Charles, f.... | 2 | Queen st | | 804 | Moyses, E G, f..... | 16, 17 | Hope estate | 2 |
| 701 j | Elliott Henry, f..... | 2 | Queen st | 2 | 805 | McLaren J, f..... | 7, 8 | E Wortley | 2 |
| 704 j | Elliott J B, f..... | 35, 36 | Craig st | 2 | 727 | Macpherson John, t..... | 13 | Bruce st | 2 |
| 705 j | Elliott C H, f..... | 35, 36 | Craig st | 2 | 727 | Macpherson John, T, & Bruce St, | | | |
| 731 | Eckerson Mr, t..... | 11 | Bruce st | 2 | 727 | McLaren Mrs, T, & E, Wortley | | | |
| 759 j | Evans Rd, f..... | 1, 2 | Bruce st | 2 | 426 j | Northley Henry, f..... | 13 | Bruce st | 2 |
| | <i>Tommy E. D., F., 44. Hope Estate</i> | | | | 739 | Nelles Dr, f..... | 3 | Queen st | 2 |
| 690 | Flawn Alfred, t..... | 29 | Craig st | 2 | 443 | Nelles H H, f..... | 1 | Queen st | 2 |
| 682 | Gallian Alex, t..... | 21, 22 | Craig st | 2 | 680 | Packham Wm, f..... | 5 | e Wortley | 2 |
| 695 j | Geary Wm, f..... | 8 | e Wortley | 2 | 702 | Park E J, f..... | pt 5 | e Wortley | 2 |
| 715 j | Griffith Eli, f..... | 42 | Craig st | 2 | 714 j | Priestly E, f..... | 42 | Craig svy | 2 |
| 744 | Goodall Jas, f..... | 1 | Bruce st | 2 | 753 | Puddicomb Abm, f..... | 5 | Henry st | 2 |
| 761 | Gilmour John, f..... | 1, 2 | Bruce st | 2 | 772 j | Puddicomb R W, t..... | pt 5 | e Wortley | 2 |
| 686 | Gregg Mr, t..... | 21, 22 | Craig st | 2 | 775 | Pope John, f..... | 6 | James st | 2 |
| | | | | | 807 | Paul Wm J, f..... | 15 | Hope estate | 2 |
| | | | | | 746 j | Parish Geo, f..... | 6 | Bruce st | 2 |
| 774 j | Hungerford R B, f..... | 6 | James st | 2 | 691 j | Rich Robert, t..... | 26 | Craig st | 2 |
| 681 j | Haggett Ab, f..... | 8 | e Wortley | 2 | 696 j | Rowell Joseph, t..... | 27 | Craig st | 2 |
| 685 | Hall Wm, t..... | 21, 22 | Craig st | 2 | 697 j | Rogers Wm, t..... | 27 | Craig st | 2 |
| 687 j | Hall Rd, f..... | 21, 22 | Craig st | 2 | 703 | Rose Hugh, t..... | 5 | e Wortley | 2 |
| 740 | Hodgett Thos, t..... | 3 | Queen st | 2 | 748 | Robinson E J, oc..... | 6 | Bruce st | 2 |
| 749 j | Halle Wallace, f..... | 5 | Henry st | 2 | 762 j | Roe Charles, f..... | 1, 2 | Bruce st | 2 |
| 796 | Hennessy R J, f..... | 9, 10 | Hope estate | 2 | 770 | Robertson John, t..... | 4 | e Wortley | 2 |
| 794 | Ingles Alfred, t..... | pt 5 | e Wortley | 2 | 773 j | Robinson W H, f..... | 6 | e Wortley | 2 |
| | | | | | 810 | Robinson Alfred, f..... | 41, 42 | Hope estate | 2 |
| | | | | | 771 | Reynolds Rd, f..... | 5 | e Wortley | 2 |
| 735 j | Kileene John, f..... | 8 | Bruce st | 2 | 683 j | Sutton E, f..... | 21, 22 | Craig st | 2 |
| 783 | Kirkpatrick T A, t..... | 5 | e Wortley | 2 | 692 | Smith Mr, t..... | 26 | Craig st | 2 |
| 787 | Kennedy John, f..... | 26, 27 | Hope estate | 2 | 712 j | Stanton Albert, f..... | 42 | Craig st | 2 |
| 812 | Kingston C A, f..... | 40 | Hope estate | 2 | 718 j | Shaw Geo, f..... | 19, 20 | Craig st | 2 |
| 727 j | Kalis Mr, f..... | 11 | Bruce st | 2 | 719 | Shaw J M, f s..... | 19, 20 | Craig st | 2 |
| | | | | | 720 | Shaw James, f s..... | 19, 20 | Craig st | 2 |
| 727 j | Lewis Albert, f..... | 2 | Henry st | 2 | 728 | Scott Robert, f..... | 11 | Bruce st | 2 |
| 728 j | Lucas A, f..... | 1, 2 | Bruce st | 2 | 729 | Sage Jesse, t..... | 11 | Bruce st | 2 |
| | <i>Logie Mrs, T, 5 - e Wortley</i> | | | | 730 | Sage Lewis, t..... | 11 | Bruce st | 2 |
| | | | | | 773 j | Stirling Samuel, t..... | 4 | Queen st | 2 |
| 765 | Mills Walter, f s..... | 1, 2 | Bruce st | | 797 | Stephenson Jas, f..... | 42, 46 | Hope estate | 2 |
| 678 j | Morten Chas, f..... | pt 8 | e Wortley | 2 | 800 i | Slade B, f..... | pt 27 | 1 | 2 |
| 713 j | Mustel John, f..... | 41 | Craig st | 2 | 801 | Smith J S, f..... | 50, 51 | Hope estate | 2 |
| 723 | Massinbread Mr, f..... | 17, 18 | Craig svy | 2 | 803 | Smith John C..... | 29, 30, &c | Hope estate | 2 |
| 733 | Maddiford Wm, f s..... | 9, 10 | Bruce st | 2 | | <i>Stevenson</i> | | | |
| 734 | Maddiford John, f s..... | 9, 10 | Bruce st | 2 | 675 | Thomas Jas A, f..... | pt 8 | e Wortley | 2 |
| 737 j | Mills David, f..... | 2, 6 | Queen st | 2 | 676 | Thomas R B, f..... | pt 8 | e Wortley | 2 |
| 738 j | Marshall John, f..... | 4 | Queen st | 2 | 784 j | Taylor Henry, f..... | 3, 4 | e Wortley | 2 |
| 720 j | Moore Wm, f..... | 4 | Henry st | 2 | | | | | |
| 726 j | Madden John, f..... | 3 | Henry st | 2 | 688 | Whitehead W H, f..... | 23 | Craig st | 2 |
| 764 | Mills David, f..... | 1, 2 | Bruce st | 2 | 693 j | Westland J T, t..... | 26 | Craig st | 2 |
| 776 | Monoghon Geo, f..... | 5, 6 | Queen st | 2 | | <i>W. Merrill - FD</i> | | | |
| 777 | McKillop J B, f..... | 4 | Queen st | 2 | | | | | |
| 781 | McKenzie Philip, f..... | 7, 8, 9 | Henry st | 2 | | | | | |

Lot
 Lot. Con. P. C.
 Henry st 2
 Hope estate 2
 e Wortley 2
 e Wortley 2
 1 2
 Hope estate 2
 E Wortley 2
 Bruce st 2
 Bruce st
 E. Wortley
 Bruce st 2
 Queen st 2
 Queen st 2

| No. on Assessm't Roll. | Name. | No. of Lot or Part of Lot. | Con. | No. on Assessm't Roll. | Name. | No. of Lot or Part of Lot. | Con. |
|------------------------|------------------------|----------------------------|---------------|------------------------|---------------------|----------------------------|-------------|
| 694 | West Wm, t..... | 12 | Bruce st 2 | 724 j | Wall Henry, f..... | 4 | Henry st 2 |
| 708 | Ward John, f..... | 37 | Craig st 2 | 760 | Watson S J, t..... | 1, 2 | Bruce st 2 |
| 710 | Westland G R, f..... | 37 | Craig st 2 | 766 | Watson Thos, t..... | 1, 2 | Bruce st 2 |
| 711 j | Wright Edward, f..... | 39 | Craig st 2 | 769 | Wakeling Wm, f..... | 4 | e Wortley 2 |
| 716 j | Westman Alfred, f..... | 42, 43 | Craig st 2 | | | | |
| 717 | Westman A D, f..... | 42, 43 | Craig st 2 | | | | |
| 724 | Westland W A, f..... | 23 | Hope estate 2 | | | | |
| 725 | Westland Wm, f..... | 15 | Bruce st 2 | 677 | Yeo N F, f..... | 8 | e Wortley 2 |

SECOND WARD—POLLING DIVISION No. 4.

PART SECOND.

Persons entitled to vote at Municipal Elections only.

e Wortley 2
 e Wortley 2
 Craig svy 2
 Henry st 2
 e Wortley 2
 James st 2
 Hope estate 2
 Bruce st 2

 Craig st 2
 Craig st 2
 Craig st 2
 e Wortley 2
 Bruce st 2
 Bruce st 2
 e Wortley 2
 e Wortley 2
 Hope estate 2
 e Wortley 2

| | | | | | | | |
|-----|-----------------------|--------|---------------|-----|-------------------------|-----------|-------------|
| 785 | Bright Mrs, f..... | 24, 25 | Queen st 2 | 745 | Hay Mrs W G, f..... | pt 3 | e Wortley 2 |
| 825 | Birrell Mrs J, f..... | 6, 7 | e Wortley 2 | 763 | La Clair Mrs, f..... | 12 | Bruce st 2 |
| | | | | 732 | Maddiford Mrs, f..... | 9, 10, 11 | Bruce st 2 |
| | | | | 752 | Mitchell Miss, f..... | 1, 2 | Henry st 2 |
| 789 | Carey Miss S, f..... | 29, 30 | Hope estate 2 | | | | |
| 765 | Clifford Mrs, | 3 | e Wortley 2 | 747 | Robinson Mrs H S, f.... | 6 | Bruce st 2 |
| | | | | 811 | Robinson Selina, f..... | 5, 6 | e Wortley 2 |
| 741 | Gunn Mrs, f..... | 2 | Queen'st 2 | | | | |
| | | | | 707 | Ward Mrs, f..... | 37 | Craig st 2 |
| | | | | 709 | Westland Mrs, f..... | 37 | Craig st 2 |

SECOND WARD—POLLING DIVISION No. 4.

PART THIRD.

Persons entitled to vote at Elections to the Legislative Assembly only.

Craig st 2
 Craig st 2
 Craig st 2
 Craig st 2
 Craig st 2
 Craig st 2
 Bruce st 2
 Bruce st 2
 Bruce st 2
 Queen st 2
 Hope estate 2
 1 2
 Hope estate 2
 Hope estate 2

 e Wortley 2
 e Wortley 2
 e Wortley 2

| | | | | | | | |
|-----|---------------------|----------|-----------|-----|---------------------|------------------------|----------|
| 831 | Chapman Fred, E.... | W E... | Craig st | 843 | Mustill James H.... | W E... | Craig st |
| 822 | Love John | W E pt 8 | e Wortley | | | | |
| | | | | 820 | Pope John H.... | W E... Henry & Jas sts | |

Craig st 2
 Craig st 2
 2 Merrill-

R R

SECOND WARD.

Polling Division No. 5.

Comprising that part of the Township bounded on the East by the Wortley Road, on the North by Stanley Street, on the West by the Wharncliffe Road, and on the South by Bruce Street.

PART FIRST.

List of persons entitled to vote at both Municipal Elections and Elections to the Legislative Assembly.

| No. on Asses'm't Roll. | Name. | No. of Lot or Part of Lot. | Con. | P.O. | No. on Asses'm't Roll. | Name. | No. of Lot or Part of Lot. | Con. | P.O. |
|------------------------|--------------------------------|----------------------------|--------------|------|------------------------|-------------------------------|----------------------------|--------------|------|
| 345 j | Arnold H E, f..... | 12 | n Alma st | 3 | 251 | Ellise H, f..... | 14,15 | s Stanley st | 3 |
| 392 j | Abram Robert, f...105, 106 | n Askin st | 3 | | 311 | Evans H J, f..... | 27 | s Magle st | 3 |
| 393 j | Abram Wm, f..... | 107 | n Askin st | 3 | 420 j | Elliott Wm, f..... | 25,26 | Langarth st | 3 |
| 295 j | Brimblecomb David, f... 10 | n Maple st | 3 | | 243 j | Foster Walter, f..... | 17 | s Stanley st | 3 |
| 250 j | Blackwell R J, f..... | 13 | s Stanley st | 3 | 287 | Fear E W, f..... | 22,23,24 | n Victor st | 3 |
| 263 | Boraker Fred, f..... | 8 | s Stanley st | 3 | 315 j | Fisher Charles, f..... | 31 | s Maple st | 3 |
| 264 j | Bauldry David, f..... | 8 | s Stanley st | 3 | 350 j | Fairgrieve John, f..... | 4 | w Wortley | 3 |
| 270 | Balmer R G, f..... | 2 | s Stanley st | 3 | 377 j | Freeman Wm, f..... | 72,73 | w Whnff | 3 |
| 318 | Betts Henry, f..... | 32 | s Maple st | 3 | 394 j | Foreman James, f..... | 108 | n Askin st | 3 |
| 347 j | Burgess J T, f..... | 10 | n Alma st | 3 | 409 j | Flinton Thomas, f..... | 118 | n Askin st | 3 |
| 356 j | Beattie John, f..... | 5 | e Whnff | 3 | 453 j | Farr Joseph, f... 30,31,32,33 | w Whnff | 3 | |
| 357 | Beattie J H A, f s 31,32,33,30 | Baily sy | 3 | | 466 j | Friend John, f..... | 12,16 | n Bruce st | 3 |
| 399 | Bonser George, f... 111,112 | n Askin st | 3 | | 262 j | Green Con, f..... | 8 | s Stanley at | 3 |
| 437 | Ball W H, t..... | 50 | s Askin st | 1 | 267 | Gartley Wm, f..... | 4 | s Stanley st | 3 |
| 445 j | Bruce Wm, f..... | 67 | e Whnff | 3 | 278 j | Griffith Eli, f..... | 12 | s Victor st | 3 |
| 458 | Bryant Benj, t..... | 25,26 | n Bruce st | 3 | 307 j | Grant Alex, f..... | 19 | n Maple st | 3 |
| 414 | Biddulph Richd, f..... | 128 | w Wortley | 3 | 312 | Garside Joseph, f..... | 29 | s Maple st | 3 |
| 244 j | Cooper E H, f..... | 17 | s Stanley st | 3 | 313 | Garside Thoma, f..... | 29 | s Maple st | 3 |
| 253 | Coleman John, f..... | 14,15 | s Stanley st | 3 | 317 j | Gray Wm, f..... | 32 | s Maple st | 3 |
| 271 | Cornell W J, t..... | 3 | s Stanley st | 3 | 342 | Graham Samuel, t..... | 22 | n Alma st | 3 |
| 277 | Cassady Andrew, f..... | 9 | s Victor st | 3 | 365 | Gauld Alex, f... 95,96,97,98 | s Alma st | 3 | |
| 321 | Craig Wm, t..... | 4 | e Whnff | 3 | 369 j | Graham C W, f..... | 21 | n Alma st | 3 |
| 360 | Campbell John, t..... | 121 | s Alma st | 3 | 380 | Gough Edward, t..... | 70 | w Whnff | 3 |
| 361 j | Callander Andrew, f... 120 | s Alma st | 3 | | 411 j | Green Wm, f..... | 124,125 | w Worley | 3 |
| 383 | Croxon Henry, f.... 77,78 | n Askin st | 3 | | 419 j | Griffith Thomas, f.... 21 | s Askin st | 3 | |
| 384 | Croxon Harry, f.... 77,78 | n Askin st | 3 | | 421 | Gould E W, t..... | 22,23 | s Askin st | 3 |
| 405 | Cameron E R, t..... | 113,114 | n Askin st | 3 | 425 j | Griffith Francis, f..... | 41 | n Askin st | 3 |
| 435 j | Carson John, f..... | 49 | s Askin st | 1 | 430 j | Griffith Lyman, f..... | 44 | s Askin st | 3 |
| 464 | Cook S T, t..... | 12,16 | n Bruce st | 3 | 465 | Grew F W, t..... | 12,16 | n Bruce st | 3 |
| 473 | Clark W J, f..... | 1 | n Bruce st | 3 | 470 j | Greenwood Richard, f... 7 | n Bruce st | 3 | |
| 296 j | Clark John, f..... | 11 | n Maple st | 3 | 249 | Hardee Frank, f s..... | 16 | s Stanley st | 3 |
| 245 j | Darville R J, f..... | 17 | s Stanley st | 3 | 254 | Howlett Frank, f s..... | 13 | s Stanley st | 3 |
| 246 | Darville Wm, f..... | 16 | s Stanley st | 3 | 272 j | Heaman John, f..... | 1 | s Stanley st | 3 |
| 353 j | Drayton Henry, f..... | 91 | s Alma st | 3 | 276 | Hodgins John, f..... | 3,4 | s Victor st | 3 |
| 374 j | Dunn Wm, f..... | 83 | s Alma st | 3 | 301 j | Harris Richard, t... 14 | n Maple st | 3 | |
| 375 j | Dunn Stephen, f..... | 83 | s Alma st | 3 | 302 | Hoar Wm, f..... | 16,17 | n Maple st | 3 |
| 412 | Davis Evans, f..... | 126 | w Wortley | 3 | 336 | Hyshop Alex, f..... | 85 | s Alma st | 3 |
| 431 j | Davis Amos, f..... | 45,46 | s Askin st | 3 | 346 j | Hillard Thomas, f..... | 11 | n Alma st | 3 |
| 452 j | Dunn Richard, f..... | 34 | w Whnff | 3 | 364 | Howell W F, f s..... | 19 | b ft | 3 |
| 461 | Demars W L, t..... | 25,26 | n Bruce st | 3 | 372 | Hay James, f... 14 | n Alma st | 3 | |
| 387 j | Dicknother J M, f..... | 100 | n Askin st | 3 | 373 | Hartnell J, f..... | 15 | n Alma st | 3 |

No. on Asses'm't Roll.
 376 j
 386 j
 401
 408
 422 j
 424
 456
 288
 305 j
 306 j
 389 j
 418 j
 247 j
 385 j
 468 j
 477 j
 241 j
 294
 329
 344 j
 455 j
 258 j
 260 j
 266
 290 j
 303
 310
 326
 332 j
 337
 338 j
 340
 348 j
 349
 351 j
 362
 368
 390
 391 j
 407 j
 410 j
 415
 416
 436 j
 438 j
 441 j
 469
 460
 463
 469 j
 475
 476
 395 j
 230 j

2 m
 20 m

| No. on Assesment Roll. | Name. | No. of Lot or Part of Lot. | Con. | Co. | No. on Assesment Roll. | Name. | No. of Lot or Part of Lot. | Con. | Co. |
|------------------------|------------------------|----------------------------|------|-------------|------------------------|------------------------|----------------------------|------|-----------------|
| 376 | Harrison Robert, f. | 84 | s | Alma st | 282 | Meston Malcolm, jr, f. | 10,11 | s | Victor st |
| 386 | Hart James, f. | 79,80 | n | Askin st | 308 | McKay Ellis, f. | 16,17 | n | Maple st |
| 401 | Hoarseman H, t. | 113,114 | n | Askin st | 675 | Morley Ed, f. | 3,5,6 | | Morley svy |
| 408 | Harkness Chas, t. | 117 | n | Askin st | 259 | Moore J W, t. | 11 | | Stanley st |
| 422 | Hunter Wm, f. | 38,39 | s | Askin st | | | | | |
| 424 | Holiday John, t. | 13 | | Elmwood ave | | | | | |
| 456 | Hoskings Gilbert, f. | 27,28 | n | Bruce st | | | | | |
| 288 | Jupp Mr, t. | 22,23,24 | n | Victor st | 371 | Nichols J H, f. | 85 | s | Alma st |
| 305 | Justin M J, f. | 18 | n | Maple st | 429 | Nichols Lawrence, f. | 43 | s | Askin st |
| 306 | Justin Robert, f. | 21 | n | Maple st | | | | | |
| 389 | Justin John, f. | 101 | n | Askin st | 343 | Oliver J R, f. | 22 | n | Alma st |
| 418 | Janes Wm, f. | 20 | | Askin st | 328 | O'Donnell James, t. | 34 | n | Alma st |
| 247 | Keene Charles E, f. | 16 | s | Stanley st | 289 | Proctor Mr, t. | 22,23,24 | n | Victor st |
| 385 | Kilbourne Harvey, f. | 79,80 | n | Askin st | 293 | Patrick David, f. | 7,8 | n | Maple st |
| 468 | Kelley Wm, f. | 10 | n | Bruce st | 299 | Parsons Edward, f. | 13 | n | Maple st |
| 477 | Kent M J, f. | 4,5 | w | Wortley | 327 | Proctor John, t. | 1 | n | Alma st |
| 241 | Lang John, t. | 6 | | e Whnff | 334 | Pritchard Edward, f. | 38 | n | Alma st |
| 294 | Leaker Wm, f. | 9 | n | Maple st | 335 | Pritchard John, f. | 26 | n | Alma st |
| 329 | Loyd J, f. | 35 | n | Alma st | 413 | Piper Dr J, f. | 127 | w | Wortley |
| 344 | Legate M Y, f. | 13 | n | Alma st | 433 | Piper Wm, f. | 47,48 | s | Askin st |
| 455 | Lambert Geo, f. | 29 | w | Whnff | 440 | Paul W J, f. | 59 | s | Askin st |
| 258 | Matheson John, f. | 11 | s | Stanley st | 256 | Rowntree Geo, f. | 12 | s | Stanley st |
| 260 | Matheson D C, f. | 9 | s | Stanley st | 276 | Riddle Abram, f. | 13 | s | Victor st |
| 266 | Munson A B, t. | 4 | s | Stanley st | 284 | Robertson John, f. | 15,16,17 | s | Victor st |
| 290 | McLaren James, f. | 25 | n | Victor st | 291 | Richardson Alfred, t. | 5 | w | Whnff |
| 303 | Middleton Wm, t. | 16,17 | n | Maple st | 406 | Robertson Geo, f. | 115 | n | Askin st |
| 310 | McKay Elson, f. | 18 | n | Maple st | 444 | Roberts Joseph, f. | 68 | s | Askin st |
| 326 | Merredith Edward, f. | 1 | n | Alma st | 451 | Ray Alfred, f. | 35 | w | Whnff |
| 332 | Milne John, f. | 37 | n | Alma st | 467 | Ray Thomas, f. | 11 | w | Whnff |
| 337 | McMurray Michael, f. | 36 | n | Alma st | 471 | Reid J T, f. | 8 | n | Bruce st |
| 338 | Mockler John, f. | 25 | n | Alma st | 474 | Rowatt Gavin, f. | 3 | w | Wortley |
| 340 | McQueen Alex, f. | school section | 2 | | 242 | Smith David, f. | 17 | s | Stanley st |
| 348 | McAlpine Archd, f. | 7,8,9 | n | Alma st | 252 | Stetner C, t. | 14,15 | s | Stanley st |
| 349 | Morley Samuel, f. | 4 | w | Wortley | 259 | Siddons John, f. | 10 | s | Stanley st |
| 351 | McLennan D H, f. | 1,2 | w | Wortley | 274 | Skuse B, f. | 3,4 | s | Victor st |
| 362 | McKinnon John, f. | 5 | e | Whnff | 275 | Stinson John, t. | 3,4 | s | Victor st |
| 368 | Marshall Henry, t. | 92 | s | Alma st | 281 | Smith Wm, f. | 14 | s | Victor st |
| 390 | McMullen Thomas, f. | 105 | n | Askin st | 292 | Summer Geo, f. | 6 | n | Maple st |
| 391 | McCoy Samuel, f. | 104 | n | Askin st | 297 | Scrahn H B, f. | 13 | n | Maple st |
| 407 | McIntyre David, t. | 116 | n | Askin st | 314 | Scrahn N B, f. | 30 | s | Maple st |
| 410 | Murray A S, f. | 123,124 | w | Wortley | 316 | Stockwell Wesley, t. | 31 | s | Maple st |
| 415 | Mason John, f. | 9,10 | | Elmwood ave | 322 | Sanagan Wm, f. | 3 | e | Whnff |
| 416 | McAuliff Timo hy, t. | 19 | s | Askin st | 323 | Savagan Austin, f. | 3 | e | Whnff |
| 436 | Middleton George, t. | 50 | s | Askin st | 324 | Stinson W J, f. | 2 | e | Whnff |
| 438 | Milson Albert, f. | 57 | s | Askin st | 352 | Smith A M, f. | 18,19 | | Bailey svy |
| 441 | McCoy Andrew, f. | 50 | s | Askin st | 353 | Smith E B, f. | 22,23 | | Macmillan's svy |
| 459 | Moorehouse T, t. | 25,26 | n | Bruce st | 370 | Sutton J H, f. | 90 | s | Alma st |
| 460 | Moorehouse J, f. | 25,26 | n | Bruce st | 379 | Smith Thomas, f. | 71 | w | Whnff |
| 463 | Moisie Wm, f. | 25,26 | n | Bruce st | 396 | Smith Samuel, f. | 110 | n | Askin st |
| 469 | Malcomb James, f. | 9 | n | Bruce st | 397 | Smith James, f. | 110 | n | Askin st |
| 475 | McDonald Peter, f. | 3 | w | Wortley | 417 | Sutherland Henry, t. | 119 | s | Askin st |
| 476 | McDonald Fergus, oc. | 3 | w | Wortley | 426 | Sutherland John, f. | 42 | s | Askin st |
| 395 | Maun Mark, f. | 109 | n | Askin st | 427 | Stock John, f. | 42 | s | Askin st |
| 280 | Meston Malcolm, sr, f. | 14 | s | Victor st | 432 | Stitson Luther, f. | 45,46 | s | Askin st |
| | | | | | 446 | Stinson Alex, f. | 63 | e | Whnff |

2) McLeod James, #, 7 Stanley St.
 2) McLeod Donald; #, 7 Stanley St.

Stinson

the North by

ve Assembly.

Lot

Con. P.O.

Stanley st 3

s Maple st 3

Langarst st 3

Stanley st 3

n Victor st 3

s Maple st 3

w Wortley 3

w Whnff 3

n Askin st 3

n Askin st 3

w Whnff 3

n Bruce st 3

Stanley st 3

Stanley st 3

Victor st 3

Maple st 3

Maple st 3

Maple st 3

n Alma st 3

s Alma st 3

n Alma st 3

w Whnff 3

Wortley 3

Askin st 3

Askin st 3

Askin st 3

Bruce st 3

Bruce st 3

Stanley st 3

Stanley st 3

Stanley st 3

Victor st 3

Maple st 3

Maple st 3

Alma st 3

Alma st 3

b ft 3

Alma st 3

Alma st 3

SECOND WARD—DIVISION NO. 5.

| No. on Assesmt Roll. | Name. | No. of Lot or Part of Lot. | Con. | P. O. | No. on Assesmt Roll. | Name. | No. of Lot or Part of Lot. | Con. | P. O. |
|----------------------|--------------------------|----------------------------|--------------|-------|----------------------|---------------------------|----------------------------|--------------|-------|
| 447 | Swarts Joseph, f..... | 38 | n Bruce st | 3 | 404 | Thorburn James, f..... | 115, 114 | n Askin st | 3 |
| 440 | Swarts Peter, f..... | 39 | n Bruce st | 3 | 443 j | Thomas David, f..... | 61, 62 | s Askin st | 3 |
| 450 | Shanley James, f..... | 53, 54, 55, 56 | w Whnff | 3 | 448 j | Taylor James, f..... | 36, 37 | n Bruce st | 3 |
| 451 | Stinson McLane, f..... | 30, 31, 32, 33 | w Whnff | 3 | 457 | Thompson Henry, f..... | 1 | n Bruce st | 3 |
| 472 | Salmon Mr, f..... | 1 | n Bruce st | 3 | 366 j | Thomas Wm, f..... | 93, 94 | s Alma st | 3 |
| 359 | Scooley Chas, f..... | 19 | Alma st | 3 | | | | | |
| 265 | Taylor Heddie, f..... | 4 | s Stanley st | 3 | 255 | Weston W, f..... | 13 | s Stanley st | 3 |
| 309 j | Thomas E, f..... | 20 | n Maple st | 3 | 285 | Wilkinson J, f..... | 29, 26, 27, 28 | n Victor st | 3 |
| 330 j | Troughton Thomas, f..... | 35 | n Alma st | 3 | 286 | Westlake W, f..... | 26, 27, 28, 29 | n Victor st | 3 |
| 398 | Treleaven M, f..... | 111 | n Askin st | 3 | 325 | Wesh James, f..... | 33 | n Alma st | 3 |
| 403 | Thorburn John, f..... | 113, 114 | n Askin st | 3 | 428 | Wildren John, f..... | 43 | s Askin st | 3 |
| | | | | | 434 | Wickham Wm, f..... | 43 | s Askin st | 3 |
| | | | | | 442 | Williams Jonathan, f..... | 61 | Askin st | 3 |

*Ed Prescott Thor, 7, 121 Alma St.
 West Henry, 7, 1, 2 Bruce St.*

SECOND WARD—POLLING DIVISION NO. 5.

PART SECOND.

Persons entitled to vote at Municipal Elections only.

| | | | | | | | | | |
|-----|-----------------------|--------|------------|---|-----|-----------------------|----------|--------------|---|
| 341 | Beattie Annie, f..... | 23 | n Alma st | 3 | 261 | May Mrs, f..... | 9 | s Stanley st | 3 |
| 300 | Bryant Mrs, f..... | 13 | n Maple st | 3 | 283 | McIntosh Mrs, f..... | 15 | n Maple st | 3 |
| 462 | Bates Mrs, f..... | 25, 26 | n Bruce st | 3 | 304 | McKay Miss, f..... | 17 | n Maple st | 3 |
| | | | | | 331 | Milne Mrs, f..... | 68 | s Maple st | 3 |
| | | | | | 328 | Moore Miss, f..... | 22 | Alma st | 3 |
| 439 | Dale, Mrs f..... | 58 | s Askin st | 3 | | | | | |
| 423 | Dunn Miss, f..... | 13 | s Askin st | 3 | 339 | Robson Miss, f..... | 24 | n Alma st | 3 |
| 363 | Howell Mrs, f..... | 12 | w Wortley | 3 | 257 | Seabrook Miss, f..... | 12 | s Stanley st | 3 |
| 298 | Holburn Mrs, f..... | 13 | n Maple st | 3 | 352 | Smith Mrs, f..... | pt 3 | e Whnff | 3 |
| 248 | Hardy Mrs, f..... | 16 | Stanley st | 3 | | | | | |
| | | | | | 268 | Tytler Mrs, f..... | 4 | s Stanley st | 3 |
| 320 | Jarvis Mrs, f..... | 4 | e Whnff | 3 | 367 | Thomas Mrs, f..... | 92 | s Alma st | 3 |
| | | | | | 402 | Thorburn Mrs, f..... | 113, 114 | n Askin st | 3 |
| 319 | Kampas Mrs, f..... | 4 | e Whnff | 3 | | | | | |
| | | | | | 382 | Webb Miss, f..... | 77, 78 | n Askin st | 3 |
| 381 | Linch Mrs, f..... | 69 | w Whnff | 3 | 388 | Wright Mrs, f..... | 101 | n Askin st | 3 |

SECOND WARD—POLLING DIVISION NO. 5.

PART THIRD.

Persons entitled to vote at Elections to the Legislative Assembly only.

| | | | | | | | |
|-----|----------------------|-------|--------------|-----|----------------------|-------|--------------|
| 836 | Rowatt Thos A,.... | W E.. | w Wortley | 840 | White Arthur W,.... | W E.. | s Stanley st |
| | | | | 841 | White Herbert J,.... | W E.. | s Stanley st |
| 834 | Seabrook Paul A,.... | W E.. | s Stanley st | 842 | White Henry B,.... | W E.. | s Stanley st |

Matheson Jas. D., W E., s Stanley St.

C
Bruce
List
No. o
Assesmt
Roll.
488
525
627
659

499 j
505 j
509
510
54E
555 j
560 j
580 j
586 j
618 j
625
633
673
482 j
486
489
491
504 j
549 j
554
582
601
613
637
637
643
670

SECOND WARD.

Polling Division No. 6.

Comprising that part of the Township bounded on the East by the Wortley Road, on the North by Bruce Street, on the West by the Wharnciff Road, and on the South by the Commissioners' Road.

PART FIRST.

List of persons entitled to vote at both Municipal Elections and Elections to the Legislative Assembly.

| No. on Assesment Roll. | Name. | No. of Lot or Part of Lot. | Con. C | No. on Assesment Roll. | Name. | No. of Lot or Part of Lot. | Con. C |
|------------------------|--------------------|----------------------------|--------|------------------------|--------------------|----------------------------|--------|
| 488 | Alexander Thos, f | 9,10 Macfie svy B | 2 | 661 | Dicy Emerson, f | pt 1 e Whnff | 2 |
| 525 | Arkle Mr, t | 3, 5 Macfie svy F | 2 | 662 | Dicy John, f | pt 1 e Whnff | 2 |
| 627 | Aurthur Jas, f | 5 Hutch svy A | 2 | 663 | Demery B V, f | pt 1 e Whnff | 2 |
| 659 | Armitt Allau, t | pt 1 e Whnff | 2 | | | | |
| 499 j | Balkwell J A, f | 16 Macfie svy A | 2 | 497 j | Edwards Jos, f | 4 Macfie svy B | 2 |
| 503 | Balentine James, t | 12 Macfie svy B | 2 | 646 | Ellwood William, f | 4 Hutch svy F | 2 |
| 505 j | Bigs John, t | 1 Macfie svy C | 2 | 22i j | Friend Wm, f | 5,6 Macfie svy E | 2 |
| 509 | Bratt Geo, f | 11 Macfie svy C | 2 | 484 j | Griffith Richd, f | 1 Macfie svy C | 2 |
| 510 | Bratt Jesse, f | 10 Macfie svy C | 2 | 490 j | Giddley B f | 17,18 Hutch svy 2 | |
| 54E | Bailey Wm, t | 12 Macfie svy F | 2 | 212 j | Griffith Tunis, f | 7 Macfie svy C | 2 |
| 555 j | Burtwhistle P, f | 12 Macfie svy J | 2 | 526 | Gowman C D, f | 2,4 Macfie svy F | 2 |
| 560 j | Burden Henry, f | 14 Macfie svy J | 2 | 527 | Gowman Richd, f | 2,4 Macfie svy F | 2 |
| 580 j | Brown James, f | 5 Hutch svy B | 2 | 537 | Garside Thomas, f | 22 Macfie svy D | 2 |
| 586 j | Brook T W R W, f | 12 Hutch svy B | 2 | 538 | Garside S, f | 20 Macfie svy A | 2 |
| 618 j | Boyd G, f | 30, 21 Hutch svy C | 2 | 559 j | Grimshaw J, f | 28,29 Macfie svy K | 2 |
| 625 | Barns Edward, f | 22 Hutch svy C | 2 | 584 | Grant Wm, t | 8 Hutch svy B | 2 |
| 633 | Bryan Thomas, f | 13, 14 Hutch svy B | 2 | 592 | Gardner H, f | 11,12 Hutch svy F | 2 |
| 673 | Brown Johnston, f | pt 1 w Wortley | 2 | 593 | Garside A, f | 14 Hutch svy B | 2 |
| 482 j | Clayton Charles, f | 1 Macfie svy C | 2 | 606 j | Gunn Alex, f | 25 Hutch svy K | 2 |
| 486 | Crosford Thos, f | 11, 12 Macfie svy B | 2 | 616 | Gregory Thos, t | 23 Hutch svy C | 2 |
| 489 | Conner Jas, f | 8 Macfie svy B | 2 | 638 | Grey Wm, f | 16 Hutch svy C | 2 |
| 491 | Clampit B G, f | 7 Macfie svy B | 2 | 648 | Gerid Thos, f | 7,8 Hutch svy J | 2 |
| 504 j | Currey R M, f | 11 Macfie svy B | 2 | 652 | Gorman Arthur, f | 1,2 Hutch svy K | 2 |
| 549 j | Clement E P, f | 11 Macfie svy F | 2 | 653 | Gorman Wm, f | 3,4 Hutch svy K | 2 |
| 554 | Cannom M, f | 11 Macfie svy J | 2 | 511 j | Harding F, f | 8,9 Macfie svy C | 2 |
| 582 | Cake Elias, f | 6 Hutch svy B | 2 | 541 j | Hicks Thomas, f | 13 Macfie svy D | 2 |
| 601 | Craib R J, f | 17 Hutch svy C | 2 | 556 j | Hunter John, f | 33,32 Macfie svy K | 2 |
| 613 | Court Jas, f | 38, 39 w Wortley | 2 | 573 j | Hill Thos, f | 6 Macfie svy K | 2 |
| 637 | Carr, John f | 1 Hutch svy C | 2 | 671 | Hickson J H, t | 28 e Whnff | 2 |
| 637 | Cuttler G M, f | 18 Hutch svy C | 2 | | | | |
| 643 | Craford A, f | 13 Hutch svy C | 2 | | | | |
| 670 | Carlyle Jas, t | 28 e Whnff | 2 | | | | |
| 492 | Deacon Daniel, f | 6 Macfie svy B | 2 | | | | |
| 493 | Dick Andrew, t | 6 Macfie svy B | 2 | | | | |
| 523 | Davis F, f | 6, 7 Macfie svy F | 2 | | | | |
| 528 | Deacon J S, f | 3 Macfie svy F | 2 | | | | |
| 540 | Dale Henry, f | 2 Macfie svy E | 2 | | | | |
| 603 | Dingle John, f | 1, 2 Hutch svy G | 2 | 485 | Johnston Alfred, t | 1 Macfie svy C | 2 |
| 604 | Dingle W H, f | 1, 2 Hutch svy G | 2 | 502 | Johnston H A, f | 15 Macfie svy B | 2 |
| 626 | Davy G H, f | 24 Hutch svy C | 2 | 534 | Jarvis Wm, f | 1 Macfie svy E | 2 |
| 660 | Dicy Ira, f | pt 1 e Whnff | 2 | 629 | Johnston A, f | 8,7 Hutch svy A | 2 |
| | | | | 645 | Johnston B, f | 1 Hutch svy F | 2 |
| | | | | 654 | Justin H J, f | 11,12 Hutch svy K | 2 |

*By Honorable Henry T. 7.8 w. Wortley
Hickson John t 13 Elmwood Lane*

Lot
Con. P.O.
n Askin st 3
s Askin st 3
n Bruce st 3
n Bruce st 3
s Alma st 3

s Stanley st 3
n Victor st 3
n Victor st 3
n Alma st 3
s Askin st 3
s Askin st 3
Askin st 3

Alma St.
2 Bruce St.

s Stanley st 3
n Maple st 3
n Maple st 3
s Maple st 3
Alma st 3

n Alma st 3

s Stanley st 3
e Whnff 3

s Stanley st 3
s Alma st 3
n Askin st 3

n Askin st 3
n Askin st 3

s Stanley at
s Stanley at
s Stanley at

SECOND WARD—DIVISION NC. 6.

| No. on Assesmt's Roll | Name. | No. of Lot or Part of Lot. | Con. | P.O. | No. on Assesmt's Roll | Name. | No. of Lot or Part of Lot. | Con. | P.O. |
|-----------------------|----------------------------|----------------------------|--------------|------|-----------------------|--------------------------|-----------------------------|------|------|
| 672 | Johnston Mr, t..... | 28 | e Whnff | 2 | 561 j | Ross Thomas, f..... | 27 Macfie svy K | 2 | |
| 662 | Johnston John, t..... | 1 | e Whnff | 2 | 562 | Ross John, f..... | 2 ^c Macfie svy K | 2 | |
| 588 j | Kenney Thos, f..... | 15,16 | Hutch svy A | 2 | 589 | Roadnight W, f..... | 5 Macfie svy J | 2 | |
| 595 | Kennedy Thos, f..... | 7,8 | Hutch svy L | 2 | 619 j | Richards E R, f..... | 26,27 Hutch svy C | 2 | |
| 596 | Kennedy Theo, f..... | 7,8 | Hutch svy L | 2 | 630 | Rimmer Peter, f..... | 8,10 Hutch svy A | 2 | |
| | | | | | 665 | Raison S, f..... | pt 1 w Wortley | 2 | |
| 500 j | Lawson H E, f..... | 17 | Macfie svy A | 2 | 495 j | Scott Thos, f..... | 5 Macfie svy B | 2 | |
| 531 j | Leys F B, f..... | 7,8 | Macfie svy E | 2 | 513 | Seccomb R, f..... | 9 Macfie svy C | 2 | |
| 532 | Learn Jas, f..... | 4 | Macfie svy E | 2 | 517 j | Seccomb Wm, f..... | 6 Macfie svy C | 2 | |
| 535 j | Lock Wm, f..... | 19 | Macfie svy D | 2 | 518 j | Seccomb F W, f..... | 6 Macfie svy C | 2 | |
| 570 | Lovell George, f..... | 6 | Hutch svy J | 2 | 529 j | Stranger H A, f..... | 11,12 Macfie svy A | 2 | |
| 617 | Leadbrook Wm, f..... | 32,33 | Hutch svy C | 2 | 550 j | Shaw Jas, f..... | 1,2,3,4 Macfie svy J | 2 | |
| 480 | McMillian Thos, f..... | 1 | Macfie svy C | 2 | 563 | Skelly Wm, f..... | 24 Macfie svy K | 2 | |
| 481 | Murray Jas, t..... | 1 | Macfie svy C | 2 | 578 j | Sutherland A M, f..... | 4 Hutch svy A | 2 | |
| 536 j | Miller Thos, f..... | 10,11 | Macfie svy D | 2 | 587 j | Smallman F T, f..... | 15 Hutch svy B | 2 | |
| 544 j | McDonald Jas, f..... | 14,15 | Macfie svy F | 2 | 614 | Skelton Thos, f..... | 19 Hutch svy C | 2 | |
| 564 | McKenzie John, f..... | 22 | Macfie svy K | 2 | 615 | Smith J, f..... | 23 Hutch svy C | 2 | |
| 576 | Manley Robert, f..... | 1 | Hutch svy A | 2 | 621 | Smith Robert, f..... | 3,4 Hutch svy H | 2 | |
| 600 j | McElherin R, f..... | 18,19 | Hutch svy B | 2 | 624 j | Stinson Geo, f..... | 14,15 Hutch svy D | 2 | |
| 602 | Murray Robert, f..... | 22,23 | Hutch svy B | 2 | 641 | Smith Jas, f..... | 2,6 Hutch svy E | 2 | |
| 609 | May Thomas, f..... | 10 | Hutch svy C | 2 | 644 | Smith J S, f..... | 2,3 Hutch svy F | 2 | |
| 611 | Moore John, f..... | 6 | Hutch svy C | 2 | 556 | Sageman Chas, f..... | 18 Hutch svy L | 2 | |
| 622 j | Meyer John, f..... | 18,19 | Hutch svy D | 2 | 668 | Stephens Richd, f..... | pt 1 e Whnff | 2 | |
| 628 | Mills Frank, f..... | 6,7 | Hutch svy A | 2 | 669 | Stephens Herbert, f..... | pt 29 e Whnff | 2 | |
| 631 | McFee A J, f..... | 11,12 | Hutch svy A | 2 | 674 | Scott S, f..... | 3 Macfie svy K | 2 | |
| 647 | Moore G, f..... | 14 | Hutch svy F | 2 | | | | | |
| 642 | Moore Samuel f..... | 7 | Hutch svy E | 2 | | | | | |
| 565 | McPherson John, f..... | 18,19 | Macfie svy J | 2 | | | | | |
| 664 j | McInnes Alex, f..... | pt 30 | e Whnff | 2 | | | | | |
| 557 j | Northcott Aaron, f..... | 30 | Macfie svy K | 2 | | | | | |
| 566 j | Norton George, f..... | 20,21 | Macfie svy K | 2 | | | | | |
| 567 | Norton D, f..... | 20,21 | Macfie svy K | 2 | | | | | |
| 577 j | Northey Jas, f..... | 3 | Hutch svy A | 2 | | | | | |
| 605 j | Norman C W, f..... | 27,28 | Hutch svy G | 2 | | | | | |
| 487 | O'Mara O F, f..... | 11,12 | Macfie svy B | 2 | | | | | |
| 494 j | Parnell Edward, f..... | 6 | Macfie svy B | 2 | | | | | |
| 496 j | Parnell Edward, jr, f..... | 2 | Macfie svy B | 2 | | | | | |
| 519 j | Payne Wm, f..... | 10 | Macfie svy F | 2 | | | | | |
| 522 j | Payne H, jr, f..... | 8 | Macfie svy F | 2 | | | | | |
| 530 | Peto Henry, t..... | 1 | Macfie svy F | 2 | | | | | |
| 568 j | Peacock Charles, f..... | 10,11 | Macfie svy K | 2 | | | | | |
| 569 | Peacock Wm, f..... | 10,11 | Macfie svy K | 2 | | | | | |
| 579 j | Pearce W G, f..... | 4,31 | Hutch svy B | 2 | | | | | |
| 598 | Plasto W F, f..... | 37,38 | Hutch svy L | 2 | | | | | |
| 599 | Pellow John, f..... | 27,28 | Hutch svy F | 2 | | | | | |
| 636 j | Peters John, f..... | 32 | Hutch svy B | 2 | | | | | |
| 650 | Patrick D, f..... | 14,13 | Hutch svy J | 2 | | | | | |
| 657 | Patrick Wm, f..... | pt 4 | e Whnff | 2 | | | | | |
| 658 | Parks E J, f..... | 1,2 | Macfie svy K | 2 | | | | | |
| 558 | Ve'lier Thos, f..... | 31 | Macfie svy K | 2 | | | | | |
| 483 j | Warren Thos, f..... | pt 1 | Macfie svy C | 2 | | | | | |
| 501 | Wastcott Wm, f..... | 19 | Macfie svy A | 2 | | | | | |
| 507 | Williams Jas, f..... | 16 | Macfie svy B | 2 | | | | | |
| 542 | Warner J T, t..... | 13 | Macfie svy D | 2 | | | | | |
| 543 | Wesley Thos, f..... | 14,15 | Macfie svy D | 2 | | | | | |
| 552 j | Weldon Thomas, f..... | 7 | Macfie svy J | 2 | | | | | |
| 594 j | Wilson John, f..... | 9,10 | Hutch svy L | 2 | | | | | |
| 608 | White Geo, f..... | 29,30 | Hutch svy B | 2 | | | | | |
| 610 | West Wm, f..... | 8,9 | Hutch svy C | 2 | | | | | |
| 612 | Webber G F, f..... | 4 | Hutch svy C | 2 | | | | | |
| 620 j | Webber Geo, f..... | 20,21 | Hutch svy C | 2 | | | | | |
| 649 | Webber G J, f..... | 9 | Hutch svy J | 2 | | | | | |
| 571 | Young Daniel, jr, f..... | 8 | Macfie svy K | 2 | | | | | |
| 572 | Young Daniel, sr, f..... | 8 | Macfie svy K | 2 | | | | | |
| 667 | York Stephen, f..... | pt 1 | e Whnff | 2 | | | | | |

Tassie A.S., T, 5 Macfie svy C

No. Asses Ro 506 508 498 547 655 479 640 532 539 833 e. 100 miss Rive and Lis No Asses R 2 33 145 191

SECOND WARD—POLLING DIVISION No. 6.

PART SECOND.

Persons entitled to vote at Municipal Elections only.

| No. on Assessm't Roll. | Name. | No. of Lot or Part of Lot. | Con. | C. or P. | No. on Assessm't Roll. | Name. | No. of Lot or Part of Lot. | Con. | C. or P. |
|------------------------|------------------------------|----------------------------|--------------|----------|------------------------|----------------------------|----------------------------|--------------|----------|
| 506 | Burkholder Mrs, f. | 12,13 | Macfie svy C | 2 | 533 | Jarvis Mrs, f. | 16,17 | Macfie svy D | 2 |
| 508 | Bratt Mrs, f. | 11 | Macfie svy C | 2 | 553 | Moorehouse Mrs, f. | 10 | Macfie svy J | 2 |
| 498 ^o | Cooper Mrs, f. | 3 | Macfie svy B | 2 | 583 | Palliste Mrs, f. | 7 | Hutch svy B | 2 |
| 547 | Clement Mrs, f. | 12 | Macfie svy F | 2 | 666 | Raison Mrs W, f. | pt 1 | w Whnff | 2 |
| 655 | Carley Elizabeth, f. | 25 | Macfie svy K | 2 | 591 | Simpson Mrs, f. | 4 | Hutch svy E | 2 |
| 479 | Doudle Mrs, f. | 4 | Macfie svy C | 2 | 515 | Tuke Mrs, f. | 2 | Macfie svy C | 2 |
| 640 | Fairhead Mrs M, f. | 3 | Hutch svy E | 2 | 546 | Tupper Mrs, f. | 13 | Macfie svy F | 2 |
| 532 | Hussie Harriet. | 14 | Hutch svy A | 2 | 607 | White Mrs, f. | 29,30 | Hutch svy B | 2 |
| 539 | Head Mrs, f. | 10 | Macfie svy J | 2 | | | | | |

SECOND WARD—POLLING DIVISION No 6.

PART THIRD.

Persons entitled to vote at Elections to the Legislative Assembly only.

833 Fellow Albert E, f. . W E. . Langarth st | 844 Webber Joseph E, . W E . Wreny st

*Greenwood W^o, W^o. Bruce st;
Whole Allint L J 29 B*

SECOND WARD.

Polling Division No. 7.

Composing that part of the Township bounded on the East by the Wharmliffe Road from the Commissioners' to Stanley Street, from thence by Stanley Street to the River Thames, from thence by the River Thames to the Side Road between lots 36 and 37, on the West by the Side Road between lots 36 and 37, and on the South by the Commissioners' Road.

PART FIRST.

List of persons entitled to vote at both Municipal Elections and Elections to the Legislative Assembly.

| No. on Assessm't Roll. | Name. | No. of Lot or Part of Lot. | Con. | C. or P. | No. on Assessm't Roll. | Name. | No. of Lot or Part of Lot. | Con. | C. or P. |
|------------------------|------------------------|----------------------------|--------------|----------|------------------------|---------------------------|----------------------------|------|----------|
| 2 | Anderson John. | bk S 11,12 | Kent svy | 1 | 218 | Allison Charles. | 42 n Beecher st | 3 | |
| 33 j | Askey Amos, f. | 8 | w Whnff | 1 | 221 | Allison H C. | 42 n Beecher st | 3 | |
| 143 | Able Geo. | bk R 4, 5, 6 | Kent svy | 3 | 174 j | Armitage S S, t | 17 n Centre st | 3 | |
| 191 | Adams Samuel. | pt 1 | n Stanley st | 3 | | | | | |

SECOND WARD—DIVISION NO. 7.

| No. on Assesam't Roll. | Name. | No. of Lot or Part of Lot. | Con. | Co. |
|------------------------|----------------------|----------------------------|--------------|------|
| 8 | Balk Frederick | 36 | b ft | 1 |
| 17 | Burnham Daniel | 34 | b ft | 1 |
| 20 | Bogue John | 37 | b ft | 1 |
| 21 j | Bogue Allan | 33 | b ft | 1 |
| 23 | Broad James | 32 | b ft | 1 |
| 34 | Bowes John, f. | 7 | w Whnff | 1 |
| 35 | Bishop John, f. | 8 | w Whnff | 1 |
| 39 | Brunskill James W, t | 4 | w Whnff | 1 |
| 47 | Bourne Joseph L, t | pt 1 | w Whnff | 1 |
| 61 j | Briyer John, f. | 4 | w Whnff | 1 |
| 122 | Bonser John, t | bk M 12 | Kent svy | 3 |
| 152 j | Bishop Frank, t | 5 | n Centre | at 3 |
| 189 | Bridgeman Wm, t | 4 | n Stanley | at 3 |
| 207 j | Barnard Fred, f. | 34 | s Beecher | at 3 |
| 208 j | Barnard John, f. | 35 | s Beecher | at 3 |
| 215 | Barker R W, t | 36, 37, 38 | s Beecher | at 3 |
| 222 j | Burrige Thos, t | 61, 62 | n Beecher | at 3 |
| 223 | Brooks T J, t | 61, 62 | n Beecher | at 3 |
| 226 | Burrige John, f. | 61, 62, 63 | n Beecher | at 3 |
| 229 | Bartlett Walter, t | 67 | n Beecher | at 3 |
| 48 | Campbell Wm, f. | 1 | w Whnff | 1 |
| 46 | Curtis John, f. | 4 | w Whnff | 1 |
| 72 | Connors James, f. | 4 | w Whnff | 1 |
| 131 | Cornwall H D, f. | bk C. 1 | Kent svy | 3 |
| 135 j | Coleman James, f | bk E 7, 8, 9, 10 | Kent svy | 3 |
| 136 | Colquhoun H N T, f | bk E 5, 15, 16 | Kent svy | 3 |
| 141 | Campbell Daniel, f | bk O, 9 | Kent svy | 3 |
| 143 | Cox Thomas, f | bk O, 3 | Kent svy | 3 |
| 164 j | Covney Michael, f | 17, 18 | Centre | st 3 |
| 165 j | Covney James, f. | 11 | River ave | 3 |
| 187 j | Coyne Wm P, f. | 6, 7 | Stanley | st 3 |
| 206 | Connelly Robt, t | 29, 33 | Beecher | st 3 |
| 217 j | Childs Joseph, f | 42 | Beecher | st 3 |
| 111 j | Collins Jeremiah, f | 6, 7 | w Whnff | 3 |
| 513 | Chatloner G O, f | 25, 26 | McMillan svy | RA 2 |
| 30 | Daw Simeon, t. | 31 | w Whnff | 1 |
| 74 j | Dewar John S, f | 5 | w Whnff | 1 |
| 79 | Davidson Douglas, t | 8 | w Whnff | 1 |
| 89 j | Deadman E A, f | 13, 14 | Kent svy | B 3 |
| 117 | Dean Wm, t. | 2, 3 | Kent svy | B 3 |
| 160 j | Day Geo, f | 13, 14, 15 | n Centre | st 3 |
| 190 | Drought Thomas, f | 2, 3 | Stanley | st 3 |
| 210 j | Darvill David, f | pt 6 | e Whnff | 3 |
| 220 | Dufton John, t. | 12 | Beecher | st 3 |
| 231 | Dudenhuffer Wm, f | 68 | Beecher | st 3 |
| 23 | Eagan John, f | 31 | | 1 1 |
| 40 j | Eager Richard, f. | 4 | w Whnff | 1 |
| 150 | Elliott T W, t. | 4 | Centre | st 3 |
| 145 | Evans John, t | 1, 2, 3 | Kent svy | 3 |
| 42 | Finch Wm M, t | 2 | w Whnff | 1 |
| 44 | Finch Geo, t. | 3 | w Whnff | 1 |
| 85 | Fitzgerald Thos, f | 13 | Kent svy | 3 |
| 168 j | Ferguson John, f | 31, 32 | River ave | 3 |
| 195 | Fawcett John, t | 23 | Beecher | st 3 |

| No. on Assesam't Roll. | Name. | No. of Lot or Part of Lot. | Con. | Co. |
|------------------------|----------------------|----------------------------|-----------|------|
| 176 | Freeman G W, t | 14 | Stanley | at 3 |
| 97 | Grey Herbert | 3, 4, 5, 6 | Kent | at 3 |
| 4 j | Griffith Wm, f | 36, 37 | b ft | 1 |
| 6 j | Griffith Oliver, t | 36, 37 | b ft | 1 |
| 11 j | Griffith Nathan L, f | 35 | 1 | 1 |
| 12 j | Griffith Nathan, f | 35 | 1 | 1 |
| 64 | Genrow John, f. | 4 | w Whnff | 100 |
| 65 | Genrow Wm, f. | 4 | w Whnff | 121 |
| 123 | Gold Wm, f | 13 | Kent svy | 129 |
| 149 j | George Frederick, f | 4 | n Centre | at 3 |
| 151 j | George Henry, f | 5 | n Centre | at 3 |
| 154 | George John, f. | 3 | n Centre | at 3 |
| 234 | Griffin Daniel, f | 50 | s McBeth | at 3 |
| 9 j | Harris C H, f | 30 | b ft | 1 |
| 14 | Heck John W, sr, t. | 34, 35 | b ft | 1 |
| 15 | Heck John W, jr, t. | 34, 35 | b ft | 1 |
| 16 | Heck R G, t | 34, 35 | b ft | 1 |
| 49 | Howard Levi, f. | pt 1 | w Whnff | 1 |
| 91 j | Howlett R B, f. | 16 | Kent svy | B 3 |
| 93 j | Hamilton John, f | 17 | Kent svy | B 3 |
| 102 j | Hunt Wm E, f. | pt 1, 2 | w Whnff | 3 |
| 103 | Hunt Wm, t. | 1, 2 | w Whnff | 3 |
| 106 j | Hyslop John, f. | 3 | w Whnff | 3 |
| 118 j | Hessell C L, f. | 6, 7 | Kent svy | B 3 |
| 119 | Hessell Lewis, f. | 8, 9 | Kent svy | C 3 |
| 236 | Hutchinson Chas, f. | 44 | n Beecher | st 3 |
| 80 j | Johnston John, f. | 6 | w Whnff | 1 |
| 115 | Johnston James, f | 5 | w Whnff | 3 |
| 116 | Johnston Wm, f. | 5 | w Whnff | 3 |
| 130 | Joyce Thomas, f | 6, 7 | Kent svy | O 3 |
| 224 | Looking John | 61, 62 | n Beecher | st 3 |
| 70 | Garriss Oliver, T | 32 | 1 | 3 |
| 70 | Garriss Richd, T | 32 | 1 | 3 |
| 82 j | Kilbourn John W, f | 11 | Kent svy | A 1 |
| 109 | Kailher Wm, t. | 6, 7 | w Whnff | 3 |
| 161 | Kennedy Charles, f | 18 | n Centre | st 3 |
| 73 | Kent John, f. | 5 | w Whnff | 1 |
| 179 | Kelley Patrick, f. | 13 | n Stanley | at 3 |
| 43 | Ling Joseph, f. | 2 | w Whnff | 1 |
| 53 j | Lewis Levi, f. | 4 | w Whnff | 1 |
| 55 j | Lockyer John, f | 4 | w Whnff | 1 |
| 58 | Laramy John, f. | 4 | w Whnff | 1 |
| 177 | Lee Roger, t. | 14 | n Stanley | at 3 |
| 185 | La Violet Hecor, t. | 8, 9 | n Stanley | at 3 |
| 98 | Lucy David, t | 3, 4 | Kent | at 3 |
| 22 | McWells James, t | 33 | 1 b ft | 1 |
| 7 | Merriam John, f | 36, 37 | b ft | 1 |
| 31 j | McGregor John, f. | 1 | w Whnff | 1 |
| 32 | McGregor John D, f. | s 30, 31 | 1 | 1 |
| 52 | McMillan Euncan, f. | 3, 4 | w Whnff | 1 |

LD Linkins Jan 6/1862 n Beecher st

| No. on Assesam't Roll. |
|------------------------|
| 54 |
| 62 |
| 68 |
| 69 |
| 70 |
| 75 j |
| 76 |
| 95 |
| 96 |
| 100 |
| 121 |
| 129 |
| 169 j |
| 176 |
| 178 |
| 180 |
| 181 |
| 182 j |
| 183 |
| 193 |
| 197 j |
| 199 |
| 205 j |
| 211 |
| 212 |
| 219 |
| 227 |
| 225 |
| 232 |
| 13 j |
| 37 |
| 127 |
| 83 j |
| 88 j |
| 201 |
| 239 |
| 38 |
| 66 j |
| 86 j |
| 105 |
| 186 j |
| 203 j |
| 230 |
| 51 |
| 78 j |
| 94 |
| 101 |
| 112 |
| 138 j |
| 139 |
| 213 |
| 225 |
| 233 |

| Lot | Con. | No. on Assesment Roll | Name | No. of Lot or Part of Lot | Con. |
|-------------|------|-----------------------|-----------------------|----------------------------|------|
| Stanley st | 3 | 54 | Manners Samuel, f | 5, 6 Macfie svy A | 1 |
| | | 62 | McDonald John, t | 4 w Whnff | 1 |
| | | 68 | McMillan John, f | 4 w Whnff | 1 |
| | | 69 | McMillan Charles, f | 4 w Whnff | 1 |
| | | 70 | McMillan Frederick, f | 4 w Whnff | 1 |
| Kent st | 3 | 75 j | Maybank John, f | 6 w Whnff | 1 |
| b ft | 1 | 76 | Maybank Matthew, f | 6 w Whnff | 1 |
| b ft | 1 | 95 | McCully James, f | 7 Kent st | 3 |
| 1 | 1 | 96 | McCully John, f | 4, 5 Kent svy E | 3 |
| 1 | 1 | 100 | Mawhinny James, f | 1 Kent st | 3 |
| w Whnff | 1 | 121 | McEwen John, f | 2, 3, 4 Kent svy C | 3 |
| w Whnff | 1 | 129 | McCallum Malcom, f | 3 Kent svy M | 3 |
| Kent svy S | 3 | 169 j | McMahon Hugh, f | 18, 30, 32, 33 O'Brien svy | 3 |
| n Centre st | 3 | 176 | Minchin Wm, f | 14 n Stanley st | 3 |
| n Centre st | 3 | 178 | McLean Hugh, t | 13 n Stanley st | 3 |
| n Centre st | 3 | 180 | Murray Adam, f | 11, 12 n Stanley st | 3 |
| McBeth st | 3 | 181 | Murray Wm J, f | 11, 12 n Stanley st | 1 |
| | | 182 j | McLeod Thomos, f | 10 n Stanley st | 3 |
| | | 183 | Muirhead Samuel, t | 10 n Stanley st | 3 |
| b ft | 1 | 193 | Murray Geo, t | 21 s Beecher st | 3 |
| b ft | 1 | 197 j | Minors Charles, f | 24 s Beecher st | 3 |
| b ft | 1 | 199 j | Moyes James, f | 26 s Beecher st | 3 |
| w Whnff | 1 | 205 j | Morris Wm, f | 29, 33 s Beecher st | 3 |
| Kent svy B | 3 | 211 | Matheson J J, t | 36, 37, 38 s Beecher st | 3 |
| Kent svy B | 3 | 212 | Matheson H S, t | 36, 37, 38 s Beecher st | 3 |
| w Whnff | 3 | 219 | Moore Wm, t | 42 n Beecher st | 3 |
| w Whnff | 3 | 227 | Mullen D, t | 61, 62 n Beecher st | 3 |
| w Whnff | 3 | 228 | McLeod Norman, t | 64, 65 n Beecher st | 3 |
| Kent svy C | 3 | 232 | McNamara Michael, f | 69 n Beecher st | 3 |
| Beecher st | 3 | | | | |
| | | 13 j | Norton Geo, f | 34, 35 1 b ft | 1 |
| | | 37 | Newman Geo, t | 8 w Whnff | 1 |
| | | 127 | Nichols Lawrence, f | 5 Kent svy M | 3 |
| | | | | | |
| w Whnff | 1 | | | | |
| w Whnff | 3 | | | | |
| w Whnff | 3 | | | | |
| Kent svy O | 3 | | | | |
| Beecher st | 3 | | | | |
| / | 3 | | | | |
| / | 3 | | | | |
| ent svy A | 1 | | | | |
| w Whnff | 3 | | | | |
| Centre st | 3 | | | | |
| w Whnff | 1 | | | | |
| Stanley st | 3 | | | | |
| | | | | | |
| w Whnff | 1 | | | | |
| w Whnff | 1 | | | | |
| w Whnff | 1 | | | | |
| w Whnff | 1 | | | | |
| Stanley st | 3 | | | | |
| Stanley st | 3 | | | | |
| Kent at | 3 | | | | |
| | | | | | |
| 1 b ft | 1 | | | | |
| b ft | 1 | | | | |
| w Whnff | 1 | | | | |
| 1 | 1 | | | | |
| w Whnff | 1 | | | | |

| Lot | Con. | No. on Assesment Roll | Name | No. of Lot or Part of Lot | Con. |
|-----|------|-----------------------|----------------------|---------------------------------|------|
| | | 5 | Steinhoff Joseph, f | 36, 37 b ft | 1 |
| | | 24 j | Summers James, t | 32 b ft | 1 |
| | | 26 | Stephens John, f | 32 b ft | 4 |
| | | 27 | Sparks Thomas, t | 32 b ft | 1 |
| | | 29 | Smith J B, f | 31 w Whnff | 1 |
| | | 60 j | Sullivan Morris, f | 4 w Whnff | 1 |
| | | 87 j | Sherlock O S, f | 1 Kent svy B | 3 |
| | | 108 | Sandry Edwin, f | 5 w Whnff | 3 |
| | | 110 | Stewart James, t | 6, 7 w Whnff | 3 |
| | | 137 | Stead Joshua, f | 4 w Whnff | 3 |
| | | 140 j | Summers Edward, f | 1 Kent svy O | 3 |
| | | 155 j | Stevenson James A, f | 6 n Centre st | 3 |
| | | 157 | Stevenson John, f | 10 n Centre st | 3 |
| | | 158 j | Spence David, sr, f | 12, 16, 17 n Centre st | 3 |
| | | 159 | Spence James, f | 12, 16, 17 n Centre st | 3 |
| | | 167 j | Sutherland G D, f | 21, 22 River ave | 3 |
| | | 175 j | Sparrowhawk R, f | 15, 16 n Stanley st | 3 |
| | | 194 j | Scott Samuel, f | 22 s Beecher st | 3 |
| | | 196 j | Smith James, f | 23 s Beecher st | 3 |
| | | 204 | Sherlock J S, f | 30 s Beecher st | 3 |
| | | 216 | Scales James, f | 39, 40, 41 n Beecher st | 3 |
| | | | | | |
| | | 1 | Teepie John, f | 11, 12 Kent svy S | 1 |
| | | 3 | Teepie Benjamin, f | 36 b ft | 1 |
| | | 10 j | Trobridge Wm, f | 35 1 b ft | 1 |
| | | 18 j | Tunks Richard J, f | 34 b ft | 1 |
| | | 19 j | Tunks James, f | 34 b ft | 1 |
| | | 25 | Topping Calvin, t | 32 b ft | 1 |
| | | 36 | Teepie Delia, f | 8 w Whnff | 1 |
| | | 77 j | Tathan Herbert, f | 7 w Whnff | 1 |
| | | 81 j | Thorn Charles, f | 10 Kent svy A | 1 |
| | | 120 | Thompson W J, f | 8, 9, 10, 11, 12 Kent svy D | 3 |
| | | 156 j | Tozland Henry, f | 11 n Centre st | 3 |
| | | 163 j | Taylor Richard, f | 19 n Centre st | 3 |
| | | 170 j | Tanner W J, t | 17 O'Brien svy | 3 |
| | | 170 | Tanner W R, t | 17 O'Brien svy | 3 |
| | | 173 j | Taylor John, f | 1, 2 River ave | 3 |
| | | 214 | Turner Wm, t | 6 c Whnff | 3 |
| | | | | | |
| | | 41 j | Welden Andrew, f | 5 w Whnff | 1 |
| | | 59 | Woods John, f | 4 w Whnff | 1 |
| | | 71 | Wall William, t | 4 w Whnff | 1 |
| | | 92 j | Warner Henry, f | 18 Kent svy B | 3 |
| | | 99 | Waterman A J, f | 2 Kent st | 3 |
| | | 104 | Wallace Alex, t | 1, 2 w Whnff | 3 |
| | | 113 | Wall Phillip, t | 1, 2 s R R st | 3 |
| | | 114 | Wall Henry, t | 1, 2 s R R st | 3 |
| | | 124 | Williams James T, f | 9, 10 Kent svy S | 3 |
| | | 132 | Ward Wm, f | 21 Kent svy R | 3 |
| | | 133 | Ward Thos, f | 3, 4 Kent svy E | 3 |
| | | 134 | Ward Robert, f | 12 Kent svy E | 8 |
| | | 144 | Wells E A, f | 1 Kent svy F | 3 |
| | | 166 j | Walker G H, f | 12, 13, 14, 15, 16 River ave | 3 |
| | | 192 j | White Geo, f | 6 e Whnff | 3 |
| | | 240 | Weid Wm, f | 45, 46, 47, 48, 49 n Beecher st | 3 |
| | | | | | |
| | | 56 | Young Samuel, t | 4 w Whnff | 1 |
| | | 184 | Young George, f | 8, 9 n Stanley st | 3 |

2 Beecher st

SECOND WARD—DIVISION NO. 4.

SECOND WARD—POLLING DIVISION No. 7.

PART SECOND.

Persons entitled to vote at Municipal Elections only.

| No. on Assessm't Roll | Name. | No. of Lot or Part of Lot. | Con. | P.O. | No. on Assessm't Roll | Name. | No. of Lot or Part of Lot. | Con. | P.O. |
|-----------------------|-----------------|----------------------------|--------------|------|-----------------------|--------------------|----------------------------|--------------|------|
| 200 | Bayles Mrs, f | 27 s Beecher st | | 3 | 198 | McLeod Mrs, f. | 25 s Beecher st | | 3 |
| 45 | Curtis Mrs H, f | 4 | w Whnff | 1 | 107 | Nial Mrs, f | 4 | w Whnff | 3 |
| 63 | Genrow Mrs, f | 4 | w Whnff | 1 | 144 | Nelson Mrs, f | 1,2,3 | Kent svy | 3 |
| 57 | Gunter Mrs, f | 18 s Bruce st | | 1 | 84 | O'Callagan Mrs, f | 14 Kent svy A | | 3 |
| 90 | George Mrs, f | 15 | Kent st B | 3 | 148 | Pontey Mrs, f | 1, 2 | n Centre st | |
| 162 | Harvey Mrs, t | 18 | n Centre st | 3 | 188 | Smyly Mrs, f | 4 | n Stanley st | 3 |
| 209 | Hessell Mrs, f | 1 | n Stanley st | 3 | 236 | Von Brookdorf Miss | 16,17 | Bruce st | 3 |
| 50 | McArthur Mrs, f | 1 | w Whnff | 1 | | | | | |
| 67 | McMillan Mrs, f | 4 | w Whnff | 4 | | | | | |
| 172 | McMillan Mrs, f | 3,4,5,6,7 | River ave | 3 | | | | | |

SECOND WARD—POLLING DIVISION No. 7.

PART THIRD.

Persons entitled to vote at Elections to the Legislative Assembly only.

| | | | | | | | | |
|------|------------|-----------|----|---|-----|--------------------|---------|--------------|
| 1053 | Regan Wm P |W E.. | 25 | 1 | 832 | Moore Robt G B | ..W E.. | ..Beecher st |
| | | | | | 837 | Hessell Rudolph H. | W E... | Kensal pk |

C
on the
Road

Lis-

No.
Assess
Roll
648
649 j
691

632 j
633 j
643
644 j
650
696
733
734
744
745

668 j
669 j
702
705 j
706
707
708 j
709 j
712 j
718
739 j
275 j

271
634 j
640 j
646
665
678 j
679 j
713
714
736 j
737 j
738
742 j
743

75
679

THIRD WARD—DIVISION NO. 8.

| No. on Assesment Roll. | Name. | No. of Lot or Part of Lot. | Con. $\frac{0}{4}$ | No. on Assesment Roll. | Name. | No. of Lot or Part of Lot. | Con. $\frac{0}{4}$ |
|------------------------|-------------------------------|----------------------------|--------------------|------------------------|--------------------------|----------------------------|--------------------|
| 687 | Kenney F H, f..... | 45 | b ft 4 | 260 | Pincomb William, f..... | 37 | 1 1 |
| 688 | Kenney H T, f..... | 45 | b ft 4 | | | | |
| 700 | Kilborn Benj, t..... | 45 | b ft 4 | | | | |
| 722 j | Kent M J, f..... | 37 | b ft 1 | 731 | Raymond John, f..... | 38 | b ft 1 |
| 723 | Kelly Ebenezer, f..... | 37 | b ft 4 | 272 j | Rogers John, f..... | 42 | 1 4 |
| 724 | Keown James, t..... | 37 | 1 1 | | | | |
| 735 | Kew Samuel, t..... | 38 | b ft 1 | | | | |
| | | | | 652 j | Smith Camerford, f..... | 50,51 | B 4 |
| 635 j | Livingston Albert, f..... | 45 | 1 4 | 676 | Stephens John, f..... | 46 | B 4 |
| 692 | Lackey David, f..... | 45 | b ft 4 | 689 | Summers Robert, f..... | 45 | b ft 4 |
| | | | | 690 | Sims John, f..... | 45 | b ft 4 |
| 639 | McLaren James, t..... | 47 | 1 4 | 698 j | Sissons Robert, f..... | 45 | b ft 4 |
| 645 j | McEwen Robert, f..... | 49,50 | 1 4 | 699 j | Sissons Samuel, f..... | 45 | b ft 4 |
| 651 j | Mair Andrew, f..... | 50 | B 4 | 701 | Sims Wm, t..... | 45 | b ft 4 |
| 658 j | Mackie Rufus, f..... | 47 | A 4 | 711 | Sadler Robert f..... | 45 | b ft 4 |
| 672 j | Montague J K, f..... | 47 | B 4 | 719 j | Shearman James, f..... | 37 | b ft 4 |
| 673 | Montague A B, f s..... | 47 | B 4 | 723 j | Summers George, f..... | 37 | 1 1 |
| 674 j | Meriam Wesley, f..... | 47 | B 4 | 725 j | Summers James, f..... | 37 | 1 1 |
| 675 | Meriam William, f..... | 47 | B 4 | 726 | Summers Thomas, f..... | 37 | 1 1 |
| 686 | Martin Henry, f..... | 45 | b ft 4 | 730 j | Skuse B, f..... | 38 | b ft 1 |
| 703 j | Meriam Wallace, f..... | 45 | b ft 4 | 732 | Smithson B, t..... | 38 | b ft 1 |
| 717 | Mullard Jonah, f..... | 38 | b ft 4 | 269 j | Skuse Edward, f..... | 41,42 | 1 4 |
| 263 j | Mair William, t..... | 39 | 1 15 | 647 j | Tanton Henry f..... | 48,49 | B 4 |
| 264 j | Mair John, f..... | 39 | 1 15 | 740 j | Tunks James f..... | 40 | 1 1 |
| 265 j | Mair James, f..... | 38 | 1 15 | 741 | Tunks R J, f..... | 40 | 1 1 |
| 273 | McGregor John, sr, f..... | 43 | 1 1 | | | | |
| 274 | McGregor John D, jr, f s..... | 43 | 1 1 | 644 j | Wickerson Henry, f..... | 48 | 1 4 |
| | | | | 621 j | Wells J B, f..... | 42 | 1 4 |
| 753 j | Norton John, f..... | 37 | 1 1 | 682 | Wells John J, f s..... | 45 | b ft 4 |
| | | | | 683 j | Wells B S, f..... | 43 | 1 4 |
| 670 | Orman Meredith, f..... | 49,50 | B 4 | 727 | Wall F H, t..... | 37 | 1 1 |
| 671 | Orman Walter, f s..... | 49,50 | B 4 | | Walters Thomas P, f..... | 37 | 1 15 |

70 Mc Pherson John t. 38 - 1 1 1 1

THIRD WARD—POLLING DIVISION NO. 8.

PART SECOND.

Persons entitled to vote at Municipal Elections only.

| | | | | | | | |
|-----|--------------------|----|-----|-----|-------------------|----|------|
| 270 | Duncan Mrs, f..... | 43 | 1 4 | 261 | Nixon Mrs, f..... | 38 | 1 15 |
|-----|--------------------|----|-----|-----|-------------------|----|------|

THIRD WARD—POLLING DIVISION NO. 8.

PART THIRD.

Persons entitled to vote at Elections to the Legislative Assembly only.
None.

on th
wick
West
Side

Lis

No.
Ass'ss
Rol
284 j
319 j
321
364 j
365
370
577 j
607
615 j

160
293 j
294
301 j
306 j
307 j
309 j
320
324
344
361
362 j
379 j
391 j
599 j
600 j
601
602
604
605
606
609 j
610 j
613
614 j
415 j
409

398 j
276 j
277 j
278
279
284 j
285 j

No. of Lot
or
Part of Lot.
... 37
1 1

... 38
b ft 1
... 42
1 4

50,51 B 4
... 46 B 4
... 45 b ft 4
... 45 b ft 4
... 45 b ft 4
... 45 b ft 4
... 45 b ft 4
... 45 b ft 4
... 37 b ft 4
... 37 1 1
... 37 1 1
... 38 b ft 1
... 38 b ft 1
... 42 1 4

8,49 B 4
40 1 1
40 1 1

48 1 4
42 1 4
45 b ft 4
43 1 4
37 1 1
37 1 15

38 i 15

THIRD WARD.

Polling Division No. 9.

Comprising that part of the Township bounded on the East by the Side Road between lots 36 and 37, on the 2nd Concession, by the Side Line between lots 24 and 25, on the 3rd Concession, and by the Bostwick Line on the 4th Concession; on the North by the road on the South of the 1st Concession; on the West by the Western Townline, and on the South by the line between lots 9 and 10 on the Gore and by Side Road between lots 65 and 66 Talbot Road East and West,

PART FIRST.

List of persons entitled to vote at both Municipal Elections and Elections to the Legislative Assembly.

| No. on Asses'm't Roll. | Name. | No. of Lot or Part of Lot. | Con. C | No. on Asses'm't Roll. | Name. | No. of Lot or Part of Lot. | Con. C |
|------------------------|------------------------|----------------------------|--------|------------------------|-----------------------|----------------------------|--------|
| 284 j | Archer James, f | 76 | ETR 5 | 286 j | Cornell Jacob R, f | 76 | WTR 5 |
| 319 j | Ask-y Joseph, f | 71 | WTR 5 | 305 | Craig William, f s | 73 | WTR 5 |
| 321 | Arnold George, f | 71 | WTR 5 | 312 j | Calcot George, f | 72 | WTR 5 |
| 364 j | Arthur Wm, f | 71 | ETR 5 | 317 | Cole Matthew, t | 72 | WTR 5 |
| 365 | Adeock George, t | 71 | ETR 5 | 330 j | Collins Wm, f | 71 | ETR 5 |
| 370 | Andrews Adolphus, f | 70 | ETR 5 | 363 | Clark George, f | 70 | ETR 5 |
| 577 j | Anderson Charles, f | 68 | WTR 5 | 590 j | Clark John, f | 69 | ETR 5 |
| 607 | Adair John, f | 1 | Gore 5 | | | | |
| 615 j | Adair Jeremiah, f | 48 | 2 5 | | | | |
| 160 | Baker Richard, f | 37 | 2 | 287 j | Dale John, f | 76 | ETR 5 |
| 293 j | Burch Calvin, f | 75 | ETR 5 | 288 | Dale William, f s | 76 | ETR 5 |
| 294 | Burch Henry H, f s | 75 | ETR 5 | 299 | Doyle Benj, f | 75 | ETR 5 |
| 301 j | Burch D B, f | 74 | ETR 5 | 300 | Doyle John, t | 75 | ETR 5 |
| 306 j | Bogue David, f | 73 | ETR 5 | 316 j | Davis Amos, f | 72 | WTR 5 |
| 307 j | Bogue John, f | 73 | ETR 5 | 326 j | Daniels John, f | 71 | WTR 5 |
| 309 j | Britton Wm, f | 73 | WTR 5 | 371 | Dingman Casper, f | 70 | ETR 5 |
| 320 | Bennett George, f | 71 | ETR 5 | 372 | Dingman Charles, t | 70 | ETR 5 |
| 324 | Bannatine Alex, t | 70 | WTR 5 | 578 j | Decker Gideon, f | 5 | Gore 5 |
| 344 | Best L E, f | 71 | ETR 5 | 579 | Decker Ed, f | 69 | WTR 5 |
| 361 | Barrett Ezebiel, f | 70 | ETR 5 | 580 | Decker Charles, f s | 6 | Gore 5 |
| 362 j | Barrett J W, f | 70 | ETR 5 | | | | |
| 379 j | Brown Thos R, f | 70 | ETR 5 | 322 j | Evans W S, f | 71 | ETR 5 |
| 391 j | Burrows James, f | 69 | ETR 5 | 347 | Elliott Richard, f | 71 | ETR 5 |
| 599 j | Burgess Truman, f | 74 | WTR 5 | 400 | Ely George, t | 67 | WTR 5 |
| 600 j | Baker William, sr, f | 76 | WTR 5 | | | | |
| 601 | Baker William, jr, f s | 76 | WTR 5 | | | | |
| 602 | Baker Herbert, t s | 76 | WTR 5 | 331 j | Foster James, f | 70 | ETR 5 |
| 604 | Bowring Thomas, f | 2 | Gore 5 | 353 j | Ferguson George, f | 71 | ETR 5 |
| 605 | Bowring Jacob, f s | 2 | Gore 5 | 354 j | Ferguson John N, f | 71 | ETR 5 |
| 606 | Bowring Matthias, t | 2 | Gore 5 | 589 | Frampton Joseph, t | 71 | WTR 5 |
| 609 j | Branston Wm, f | 1 | Gore 5 | 618 j | Fletcher Levi, f | 78 | WTR 5 |
| 610 j | Branston Arthur, f | 1 | Gore 5 | 619 | Fletcher Richard, f s | 78 | WTR 5 |
| 613 | Burch James, t | 48 | 2 5 | 620 j | Foreman Jephtha, f s | 77 | WTR 5 |
| 614 j | Blinn Chauncey, f | 48 | 2 5 | 621 | Fenwick James, f | 77 | WTR 5 |
| 415 j | Burch G W, f | 65 | WTR 5 | 622 | Fenwick John, f s | 77 | WTR 5 |
| 409 | Blackman George, f | 67 | WTR 5 | | | | |
| 398 j | Comfort J B, f | 67 | WTR 5 | 336 | Garrick James, f | 70 | ETR 5 |
| 276 j | Cornell John H, f | 78 | ETR 5 | | | | |
| 277 j | Cornel Jesse H, f | 78 | ETR 5 | 332 | Henderson J D, f | 70 | ETR 5 |
| 278 | Cornell George H, f | 78 | ETR 5 | 325 | Hiscock George, t | 71 | WTR 5 |
| 279 | Cornell John W, f s | 78 | ETR 5 | 338 | Heard Thomas, f | 73 | WTR 5 |
| 284 j | Cornell James H, f | 76 | WTR 5 | 340 | Heard Albert, t | 70 | WTR 5 |
| 285 j | Cornell Jesse H, f | 76 | WTR 5 | | | | |

| No. on Assessm't Roll. | Name. | No. of Lot or Part of Lot. | Con. | P.O. | No. on Assessm't Roll. | Name. | No. of Lot or Part of Lot. | Con. | P.O. |
|------------------------|---------------------|----------------------------|-------|------|------------------------|----------------------|----------------------------|-------|------|
| 341 | Harrold Albert, t | 70 | W T R | 5 | 232 | Pincomb Richard, f | 38 | | 2 |
| 342 | Heard George, t | 70 | W T R | 5 | 231 | Pincomb John, f | 37 | | 2 |
| 343 | Heard Harry, f s | 71 | E T R | 5 | 314 | Patrick David, f | 72 | E T R | 5 |
| 349 | Harrison James, t | 71 | E T R | 5 | 315 | Patrick Charles, f s | 72 | E T R | 5 |
| 352 j | Halls William, f | 70 | E T R | 5 | 329 | Pow Peter, f | 70 | W T R | 5 |
| 355 | Halls Thomas, sr, f | 70 | E T R | 5 | 374 | Patrick Samuel, f | 70 | W T R | 5 |
| 356 j | Halls Thomas, jr, f | 70 | E T R | 5 | 378 | Patrick Ransome, t | 70 | E T R | 5 |
| 384 | Hunt James, f | 70 | W T R | 5 | 410 | Piper William, f | 66 | W T R | 5 |
| 413 | Harris James, t | 66 | W T R | 5 | 412 j | Piper Richard, f | 66 | W T R | 5 |
| 587 j | Hagar Charles, f | 71, 73 | W T R | 5 | 583 | Patrick Abram, f | 72 | W T R | 5 |
| 267 | Holmes George, t | 77 | E T R | 15 | 584 | Patrick Hiram, f s | 72 | W T R | 5 |
| | | | | | 588 j | Poole Edmund, f | 70 | W T R | 5 |
| | | | | | 591 j | Poole Joseph, sr, f | 70, 71 | W T R | 5 |
| | | | | | 592 j | Poole Joseph, jr, f | 71 | W T R | 5 |
| 386 j | Ireland Wm, f | 69 | W T R | 5 | 593 | Poole Henry, f s | 71 | W T R | 5 |
| 598 j | Ireland Walter, f | 74 | W T R | 5 | 595 | Patrick John, oe | 73 | W T R | 5 |
| 616 | Ireland George, f | 48 | | 2 5 | 596 j | Patrick Eber, f | 73 | W T R | 5 |
| 617 | Ireland Ferguson, t | 48 | | 2 5 | 597 j | Patrick G W, f | 72 | W T R | 5 |
| | | | | | | | | | |
| 368 | Jackson Wm, f | 70 | E T R | 5 | 357 | Quick Robert, f | 70 | E T R | 5 |
| 421 j | James Albert, f | 70 | E T R | 5 | 358 | Quick William, f | 70 | E T R | 5 |
| | | | | | | | | | |
| 323 j | Kelly George, f | 70 | W T R | 5 | 313 j | Robinson, Richard, f | 72 | E T R | 5 |
| 332 | King Allan, t | 71 | E T R | 5 | 318 j | Routledge Andrew, f | 71 | E T R | 5 |
| 573 j | Kelley John, f | 8 | Gore | 5 | 360 | Revell Isaac, f | 70 | E T R | 5 |
| | | | | | 366 j | Routledge Wm, f | 72 | E T R | 5 |
| | | | | | 367 j | Routledge James, f | 71 | E T R | 5 |
| 348 j | Lewis Levi R, f | 71 | E T R | 5 | 369 | Revell John, f | 70 | W T R | 5 |
| 392 j | Lown Wm, f | 69 | E T R | 5 | 372 j | Reynolds J S, t | 70 | W T R | 5 |
| 393 j | Lown D W, f | 69 | E T R | 5 | 373 j | Routledge John, f | 70 | W T R | 5 |
| 394 j | Lown David, f | 69 | E T R | 5 | 575 | Routledge G A, f | 70 | W T R | 5 |
| | | | | | | | | | |
| 291 | Moore George, f | 76 | W T R | 5 | 280 | Skuse Barnabus, f | 77 | E T R | 1 |
| 292 j | Moore Joseph, f | 76 | W T R | 5 | 308 j | Sadler William, f | 73 | W T R | 5 |
| 302 | Mathers James, f | 74 | W T R | 5 | 511 | Shapland Richard, t | 71 | E T R | 5 |
| 303 | Mathers Aaron, f s | 74 | W T R | 5 | 359 | Sanagan Wm, f | 70 | W T R | 5 |
| 304 | Mathers Andrew, f s | 74 | W T R | 5 | 350 | Stone Wesley, t | 71 | E T R | 5 |
| 334 j | Mann David, f | 71 | E T R | 5 | 389 j | Swift William, f | 69 | E T R | 5 |
| 346 | Maxworthy Wm, t | 71 | E T R | 5 | 402 | Smith S W, t | 67 | E T R | 5 |
| 396 j | Mote James, f | 68 | E T R | 5 | 403 | Smith John, oc | 67 | W T R | 5 |
| 397 | Mote Matthew, f s | 68 | E T R | 5 | 404 j | Smith Levi f | 67 | W T R | 5 |
| 399 | Mote James, t | 67 | W T R | 5 | 405 j | Smith William, f | 67 | W T R | 5 |
| 408 j | Mill John, f | 67 | W T R | 5 | 406 | Smith E E, f s | 67 | W T R | 5 |
| 409 | Mill Lewis, f s | 67 | W T R | 5 | 407 | Smith H B, f s | 67 | W T R | 5 |
| 590 j | Mann Henry, f | 71 | W T R | 5 | 414 | Swarts Peter, t | 66 | W T R | 5 |
| 612 | McNames Peter, f | 48 | | 2 5 | 574 | Sifton Charles, f | 7 | Gore | 5 |
| | | | | | 575 j | Sifton John, f | 7 | Gore | 5 |
| | | | | | 576 j | Sifton Crozier, f | 7 | Gore | 5 |
| | | | | | 611 j | Scott Charles, f | 48 | | 2 5 |
| 230 | Nixon Joseph, f | 37 | | 2 | | | | | |
| 289 j | Nixon James, f | 75 | E T R | 5 | 282 j | Tunks Henry, f | 77 | W T R | 5 |
| 290 | Nixon Wm J, f s | 75 | E T R | 5 | 283 | Tunks John H, f s | 77 | W T R | 5 |
| 327 j | Neno John, f | 70 | W T R | 5 | 345 j | Thomas R B, f | 71 | E T R | 5 |
| 328 | Neno Charles, f | 70 | W T R | 5 | 581 | Tye Sammel, t | 4, 5 | Gore | 5 |
| 416 j | Nichols Oliver, f | 66 | E T R | 5 | 572 | Tye Alfred, f s | 4, 5 | Gore | 5 |
| 417 j | Nichols Charles, f | 66 | E T R | 5 | 494 | Thornicroft John, f | 72 | W T R | 5 |
| 418 j | Nichols George, f | 66 | E T R | 5 | | | | | |
| 419 j | Nichols Alonzo, f | 66 | E T R | 5 | | | | | |
| | | | | | | | | | |
| 260 j | Pincomb William, f | 39 | | 2 5 | 286 j | Vanderlinder M, f | 76 | E T R | 5 |

No. on Assessm't Roll.

295 Vans
296 Vans
297 Vans
298 Vans
333 Vans
359 j Vans

281 Wh
310 j Wa
337 Wi
377 Wh
385 j W

380 B
607 B

266 D

380 C

585
586

806

803
812

816

813
811

THIRD WARD—DIVISION NO. 9.

| No. on Assessm't Roll. | Name. | No. of Lot or Part of Lot. | Con. | No. on Assessm't Roll. | Name. | No. of Lot or Part of Lot. | Con. |
|------------------------|----------------------|----------------------------|---------|------------------------|-------------------------|----------------------------|----------|
| 295 | Vanstone Wm, f | 75 | W T R 5 | 395 j | Woodhull C A, f | 68 | W T R 5 |
| 296 | Vanstone George, f s | 75 | W T R 5 | 623 j | Wilkins Robert, f | 48 | 2 5 |
| 297 | Vanstone Thomas, f s | 75 | W T R 5 | 624 | Wilkins Thomas, sr, f | 48 | 2 5 |
| 298 | Vanstone Edwin, f s | 75 | W T R 5 | 625 | Wilkins Thomas, jr, f s | 48 | 2 5 |
| 333 | Vandermade L M, t | 71 | E T R 5 | 626 | Wilkins Murray, f s | 48 | 2 5 |
| 359 j | Vanstone John, f | 70 | E T R 5 | 627 | Wilkins Walter, f s | 48 | 2 5 |
| | | | | 628 | Wilkins George, f | 48 | 2 5 |
| | | | | 629 | Wilkins M D, f s | 48 | 2 5 |
| | | | | 630 | Wilkins John, f s | 48 | 2 5 |
| 281 | White Walter, t | 77 | E T R 5 | 631 j | Walters Walter, jr, f | 79 | W T R 5 |
| 310 j | Warren John, f | 72 | W T R 5 | 255 | Walters Walter, sr, f | 69 | E T R 15 |
| 337 | Wilson Richard, f | 70 | E T R 5 | 256 | Walters Thos P, f | 69 | E T R 15 |
| 377 | Whiting Wm, f | 70 | E T R 5 | 257 j | Walters George, f | 69 | E T R 15 |
| 385 j | Woodhull Wesley, f | 69 | W T R 5 | | | | |

THIRD WARD—POLLING DIVISION No. 9.

PART SECOND.

Persons entitled to vote at Municipal Elections only.

| | | | | | | | |
|-----|------------------|------|---------|-----|-------------------|----|---------|
| 350 | Bryant Mrs, f | 70 | E T R 5 | 603 | Ireland Mrs, f | 3 | Gore 5 |
| 607 | Bowring Mrs J, f | 1, 2 | Gore 5 | | | | |
| 266 | Dowdell Mrs, f | 77 | E T R 5 | 388 | Lackey Mrs, f | 69 | W T R 5 |
| 380 | Gregory Mrs, f | 70 | E T R 5 | 351 | Musgrove Mrs, t | 71 | E T R 5 |
| | | | | 401 | Mill Mrs Richd, f | 67 | E T R 5 |
| 585 | Hagar Mrs, f | 72 | W T R 5 | 382 | Stone Miss M, f | 70 | W T R 5 |
| 586 | Hagar Miss J, f | 72 | W T R 5 | 383 | Stone Miss V, f | 70 | W T R 5 |

THIRD WARD—POLLING DIVISION No. 9.

PART THIRD.

Persons entitled to vote at Elections to the Legislative Assembly only.

| | | | | | | | |
|-----|------------------|----------|-------|-----|----------------|----------|-------|
| 806 | Adair Anthony | W E.. 1 | Gore | 809 | Fairman R | W E.. 71 | E T R |
| 803 | Blackman Geo | W E.. 67 | W T R | 810 | King John B | W E 71 | E T R |
| 812 | Burch Arthur H | W E.. 75 | E T R | 814 | Lamb William | W E.. 70 | W T R |
| 816 | Critchlaw Joseph | W E. 66 | E T R | 807 | Patrick George | W E.. 70 | E T R |
| 813 | Elson J shua | W E.. 69 | W T R | | | | |
| 811 | Evans W S | W E.. 70 | E T R | | | | |

THIRD WARD.

Polling Division No. 10.

Composing that part of the Township bounded on the East by the Bostwick Line, on the North by Southern boundary of Division No. 9, on the West by the Western Town Line, and on the South by the Southern Town Line.

PART FIRST.

List of persons entitled to vote at both Municipal Elections and Elections to the Legislative Assembly.

| No. on Assessm't Roll. | Name. | No. of Lot or Part of Lot. | Con. C | No. on Assessm't Roll. | Name. | No. of Lot or Part of Lot. | Con. C |
|------------------------|-------------------------|----------------------------|----------|------------------------|----------------------|----------------------------|---------|
| 550 | Axford Geo, sr, f | 23 | Gore 6 | 555 | Davis James A, f s | 16 | Gore 18 |
| 531 | Axford Geo, jr, f s | 23 | Gore 6 | 570 j | Dale Solomon, f | 65 | W T R 5 |
| 561 | Adams Samuel, f | 13 | Gore 5 | 571 | Dingman Jonas, f | 65 | W T R 5 |
| 562 | Adams Melvin, f s | 13 | Gore 5 | 572 | Dingman C W, f s | 65 | W T R 5 |
| 448 | Ballantine Thos, t | 60, 61 | E T R 5 | 459 j | Fortner Sylvester, f | 60 | E T R 5 |
| 467 j | Ballantine James, t | 59 | E T R 5 | 460 | Fortner Jeriah, oc | 60 | E T R 5 |
| 434 j | Bennett Benj, f | 56 | E T R 6 | 475 j | Griffith Geo, f | 57 | E T R 6 |
| 485 | Bennett Franklin, f s | 56 | E T R 6 | 497 | Gowanlock John, f | 53 | W T R 6 |
| 498 | Burtwhistle Rd, f | 53 | E T R 6 | 533 | Gibbs J H, t | 24 | Gore 6 |
| 499 j | Burtwhistle Jonathan, f | 53 | E T R 6 | 564 j | Graham Wm, f | 13 | Gore 5 |
| 507 | Baker Robert, f | 50 | W T R 6 | 427 j | Hunt Walter, f | 64 | E T R 5 |
| 508 | Baker John, t | 50 | W T R 6 | 428 | Hunt Edward, f s | 64 | E T R 5 |
| 529 | Burrows A R W, t | 54 | E T R 6 | 436 j | Hunt Samuel, f | 63 | W T R 5 |
| 539 j | Baker W H, f | 23 | Gore 6 | 437 j | Hunt E S, f | 63 | W T R 5 |
| 540 j | Baker Samuel, t | 23 | Gore 6 | 438 j | Hunt A M, f | 63 | W T R 5 |
| 541 | Baker Charles H, f s | 23 | Gore 6 | 557 j | Hopkins Geo, f | 15 | Gore 18 |
| 542 | Baker Wesley, f s | 23 | Gore 6 | 565 | Hunt John, f | 12 | Gore 5 |
| 543 j | Baker Wm, f | 54 | W T R 6 | 566 | Hunt Omar, f s | 12 | Gore 5 |
| 550 j | Baker Joseph, f | 18 | Gore 18 | 567 | Hunt Lewellyn, f s | 12 | Gore 5 |
| 559 j | Bole John, f | 14 | Gore 5 | 468 | Ingles John, f | 59 | E T R 5 |
| 435 | Clark Frank, f | 64 | E T R 5 | 469 j | Ingles James, f s | 58 | E T R 5 |
| 461 j | Cummings C B H, f | 60 | W T R 5 | 420 j | Jones David, f | 65 | E T R 5 |
| 462 j | Cummings W M F, f | 60 | W T R 5 | 422 j | Jones George, f | 65 | E T R 5 |
| 463 j | Cummings John D, f | 60 | W T R 5 | 423 | Jones Hiram, sr, f | 65 | E T R 5 |
| 510 j | Cole Matthew, f | 49 | W T R 6 | 424 j | Jones Abram, f | 65 | W T R 5 |
| 543 j | Cowling John, f | 20 | Gore 6 | 494 j | Kiser John, f | 54 | W T R 5 |
| 549 j | Cook Isaac, f | 57 | W T R 18 | 442 j | Lancaster Wesley, f | 62 | E T R 5 |
| 558 | Cook John, t | 14 | Gore 18 | 443 j | Little J B, f | 62 | E T R 5 |
| 440 | Dawdell Joseph, t | 63 | E T R 5 | 445 j | Little John A, f | 60, 61 | E T R 5 |
| 478 j | Davis Harvey, f | 57 | W T R 6 | 446 j | Little Jacob E, f | 60, 61 | E T R 5 |
| 479 | Davis W J, f s | 57 | W T R 6 | | | | |
| 480 j | Davis Burbidge, f | 57 | W T R 6 | | | | |
| 481 j | Dangerfield Samuel, f | 56 | W T R 6 | | | | |
| 483 j | Dundas John, t | 57 | E T R 6 | | | | |
| 491 j | Davis Eli, f | 54 | W T R 6 | | | | |
| 492 | Davis Orlando, f s | 54 | W T R 6 | | | | |
| 524 j | Davis James F, f | 55 | E T R 6 | | | | |
| 525 j | Davis Benj, f | 54 | E T R 6 | | | | |
| 534 j | Dores James, f | 24 | Gore 6 | | | | |
| 535 | Dores Frank, t | 24 | Gore 6 | | | | |
| 536 | Dores David, t | 24 | Gore 6 | | | | |
| 553 j | Davis Alman C, f | 16 | Gore 18 | | | | |
| 554 | Davis Geo, W, f s | 16 | Gore 18 | | | | |

No. on Assessm't Roll.

447 Litt
449 j Litt
493 Lin
511 Lin
512 j Lin
526 Leg
547 j Lov
551 j Lov

439 j M
518 M
519 M
520 M
532 M
546 M
548 j M
552 M
556 j M
568 j M
569 j M
55 M
56 M

444 N
477 j N

494 O
509 j O
513 j O
514 j O
515 j O
516 j O

441 j P
473 P
474 P
502 j P

476 P
482 j P
503 j P

e North by
outh by the

Assembly.

Con. P. O.

Gore 18

W T R 5

W T R 5

W T R 5

E T R 5

E T R 5

E T R 6

W T R 6

Gore 6

Gore 5

E T R 5

E T R 5

W T R 5

W T R 5

W T R 5

Gore 18

Gore 5

Gore 5

Gore 5

E T R 5

E T R 5

E T R 5

E T R 5

E T R 5

W T R 5

W T R 5

E T R 5

E T R 5

E T R 5

E T R 5

| No. on Assesment Roll. | Name. | No. of Lot or Part of Lot. | Con. | No. on Assesment Roll. | Name. | No. of Lot or Part of Lot. | Con. |
|------------------------|----------------------|----------------------------|----------|------------------------|-------------------------|----------------------------|---------|
| 447 | Little John H, f | 60,61 | E T R 5 | 504 | Ramey G D, f s | 52 | W T R 6 |
| 449 j | Little James K, f | 60,61 | E T R 5 | 51 | Robinson David, t | 50 | E T R 6 |
| 493 | Ling G W, f | 54 | W T R 6 | 527 j | Rundle Philip, f | 56 | E T R 6 |
| 511 | Ling Joseph, f | 49 | E T R 6 | | | | |
| 512 j | Ling William, f | 49 | E T R 6 | | | | |
| 526 | Legg Samuel, f | 59 | E T R 6 | | | | |
| 547 j | Love Neil, f | 19 | Gore 18 | 426 | Sutton John, o | 64 | E T R 5 |
| 551 j | Love Peter, f | 17 | Gore 18 | 429 j | Scott John, f | 64 | W T R 5 |
| | | | | 430 | Scott Walter, i | 64 | W T R 5 |
| | | | | 431 | Scott James, f | 64 | W T R 5 |
| | | | | 432 | Scott Hobkirk, f | 64 | E T R 5 |
| 439 j | Mill Henry, f | 63 | E T R 5 | 433 j | Scott Albert, f | 60 | E T R 5 |
| 518 | McGregor Andrew, f s | 50 | E T R 6 | 450 | Sutton James, f | 61 | W T R 5 |
| 519 | McGregor James, f s | 50 | E T R 6 | 451 | Sutton C W, f s | 61 | W T R 5 |
| 520 | McGregor Daniel, f s | 50 | E T R 6 | 452 | Sutton Cyrus S, f s | 61 | W T R 5 |
| 532 | Mulligan John, f | 25, 26 | Gore 6 | 453 | Sutton J C, f s | 61 | W T R 5 |
| 546 | May Henry, t | 20 | Gore 6 | 454 j | Sutton Wm F, f | 62 | W T R 5 |
| 548 j | May Samuel, f | 56 | W T R 18 | 455 j | Sutton Jacob, f | 62 | W T R 5 |
| 552 | May James, t | 17 | Gore 18 | 456 | Sutton Micaiah, f | 62 | W T R 5 |
| 556 j | Morden Charles P, f | 15 | Gore 18 | 457 | Sutton Samuel, f s | 62 | W T R 5 |
| 568 j | Monteith Henry, f | 11 | Gore 5 | 458 | Sutton Oliver, f s | 62 | W T R 5 |
| 569 j | McFarlane Andrew, f | 10 | Gore 6 | 486 j | Sutton Samuel, f | 56 | W T R 5 |
| 55 | Milne Robt, f | 62 | E T R | 560 | Sutton Matthias, f | 14 | Gore 5 |
| 56 | Milne James, f | 62 | E T R | 1 | Shore T Hardy, f | 53 | E T R |
| | | | | | | | |
| | | | | 471 | Thomas Edwin, f | 58 | W T R 6 |
| 444 | Neelan John, f | 62 | E T R 5 | 487 j | Thomas Stephen, f | 55 | W T R 6 |
| 477 j | Nichols Wm, f | 57 | E T R 6 | 500 | Thomas John, f | 52,53 | E T R 6 |
| | | | | 522 j | Taylor William, sr, f | 54 | E T R 7 |
| | | | | 523 | Taylor William, jr, f s | 54 | E T R 7 |
| 494 | Orman Stephen, t | 54 | W T R 6 | 537 | Thom James, t | 23 | Gore 6 |
| 509 j | Orr James E, f | 50 | W T R 6 | | | | |
| 513 j | Orr Robert, f | 51, 52 | E T R 6 | 489 | Vicary Wm, t | 55 | E T R 6 |
| 514 j | Orr Thomas, f | 51, 52 | E T R 6 | 501 | Vail William, f | 53 | E T R 6 |
| 515 j | Orr Jacob, f | 51, 52 | E T R 5 | 506 | Vicory Wm, t | 51 | W T R 6 |
| 516 j | Orr George, f | 51 | W T R 6 | 563 | Vanstone John, f | 12 | Gore 5 |
| | | | | | | | |
| 441 j | Piper Samuel, f | 63 | E T R 5 | 434 | Weir John, t | 60 | E T R 5 |
| 473 | Patterson Wm, t | 58 | E T R 6 | 464 | Wilson Richard, f | 59 | W T R 5 |
| 474 | Patterson Wm R, f s | 58 | E T R 6 | 465 | Williams John, t | 59 | W T R 5 |
| 502 j | Piper Samuel, f | 52 | W T R 6 | 466 | Williams Wm, t | 59 | W T R 5 |
| | | | | 488 | Weldon Thomas, sr, f | 55 | E T R 6 |
| | | | | 490 j | Wilson Charles, f | 55 | W T R 6 |
| 476 | Reckard Wm, f | 58 | E T R 6 | 505 j | Weldon James O, f | 51 | W T R 6 |
| 482 j | Rundle Charles, f | 57 | E T R 6 | 544 j | Weldon Thomas, jr, f | 21 | Gore 6 |
| 503 j | Ramey Silas, f | 52 | W T R 6 | | | | |

THIRD WARD—POLLING DIVISION NO. 10.

PART SECOND.

Persons entitled to vote at Municipal Elections only.

| No. on Assesment Roll. | Name. | No. of Lot or Port of Lot. | Con. | P.O. | No. on Assesment Roll. | Name. | No. of Lot or Port of Lot. | Con. | P.O. |
|------------------------|---------------------|----------------------------|------|-------|------------------------|------------------|----------------------------|------|-------|
| 528 | Burtwistle Mrs M, f | 54 | E | T R 6 | 425 | Hunt Mrs E, f. | .64 | E | T R 5 |
| 495 | Davis Miss Eliza, f | 55 | E | T R 5 | 517 | McGregor Mrs, f. | 50 | E | T R 6 |
| | | | | | 538 | McCully Mrs, f | 26 | Gore | 6 |

THIRD WARD—POLLING DIVISION NO. 8.

PART THIRD.

Persons entitled to vote at Elections to the Legislative Assembly only.

| | | | | |
|-----|-------------------------|----|---|-------|
| 819 | Martin Benjamin.. W E.. | 65 | W | T R 6 |
|-----|-------------------------|----|---|-------|

FOURTH WARD.

(COMPOSED OF POLLING DIVISIONS NOS. 11 AND 12.)

Polling Division No. 11.

Comprising that part of the Township bounded on the East by the by the Side Lines between lots 12 and 13, on the North by Concession Line between the 3rd and 4th Concessions, on the West by the Bostwick Line, and on the South by the Southern Town Line.

PART FIRST.

List of persons entitled to vote at both Municipal Elections and Elections to the Legislative Assembly.

| No. on Assesment Roll. | Name. | No. of Lot or Part of Lot. | Con. | P.O. | No. on Assesment Roll. | Name. | No. of Lot or Part of Lot. | Con. | P.O. |
|------------------------|------------------------|----------------------------|------|------|------------------------|--------------------------|----------------------------|------|------|
| 3 j | Aukland John, f. | 21 | 9 | 7 | 9 | Bathurst Wm, f. | 23 | 8 | 6 |
| 109 j | Anderson James, f. | 22 | 5 | 12 | 10 | Baker Wm J, f. | 22 | 8 | 7 |
| 110 j | Anderson Peter, f. | 22 | 5 | 12 | 13 j | Bainard David, f. | 20,21 | 9 | 18 |
| 131 | Anderson Wm, f. | 16 | 4 | 12 | 19 | Bathurst Ephraim, t. | 18 | 8 | 7 |
| 277 | Anderson Henry, f. | 14 | 4 | 11 | 22 j | Bainard Jacob, f. | 17 | 9 | 7 |
| 278 | Anderson Henry A, f s. | 14 | 4 | 11 | 28 | Burgett John, t. | 16 | 7 | 7 |
| 279 | Anderson John H, f s. | 14 | 4 | 11 | 51 | Bannatine Hector, sr, t. | 23 | 7 | 7 |
| 280 | Anderson F D, f s. | 14 | 4 | 11 | 53 | Bannatine H, jr, | 23 | 7 | 7 |
| 290 | Anderson Fredrick, f. | 14 | 4 | 11 | 61 j | Byrne James, f. | 20 | 6 | 7 |
| 291 | Anderson A F, f s. | 14 | 4 | 11 | 62 | Bliss G S, t. | 20 | 6 | 7 |
| | | | | | 74 j | Bennett Henry, sr, f. | 16 | 6 | 7 |
| | | | | | 75 | Bennett Henry, jr, f s. | 16 | 6 | 7 |
| | | | | | 76 | Bennett Ephraim, f s. | 16 | 6 | 7 |

Geo Alexander Robt, Ont, 14 4-1
Geo Alessa James, Ont, 14 7 7

No. on Assesment Roll.
 86 Bar
 90 j Bla
 97 j Bla
 106 j Bar
 111 j Bid
 116 j Bar
 129 j Beg
 130 j Beg
 133 Bru
 134 j Bru
 135 j Bru
 152 j Bru
 176 j Bla
 177 j Bla
 18 j Bru
 14 Bru
 15 Bru

23 j Ca
 57 Co
 58 Co
 101 j Cr
 145 j Cr
 22 Ca
 35 Ca
 36 j Ca
 37 j Ca
 38 j Ca
 162 Co
 167 Co
 168 Co

4 D
 5 j D
 6 j D
 7 D
 8 D
 20 I
 21 I
 119 I
 146 j I
 21 I
 24 I
 29 I
 30 I

37 j I
 38 j I
 38 I
 32 I
 26 I
 27 j I
 29 j I
 54 I
 112 j I
 132 j I
 12 j I

FOURTH WARD—DIVISION NO. 11.

| No. on Assesmt't Roll. | Name. | No. of Lot or Part of Lot. | Con. P.O. | No. on Assesmt't Roll. | Name. | No. of Lot or Part of Lot. | Con. P.O. |
|------------------------|-----------------------------|----------------------------|-----------|------------------------|----------------------------|----------------------------|-----------|
| 86 | Barrett James, t..... | 17 | 5 12 | 27 j | Fisher Arthur, f..... | 15 | 7 7 |
| 90 j | Blakie Walter, f..... | 22 | 5 12 | 39 j | Farmer Charles, f..... | 13 | 9 7 |
| 97 j | Blakie Wm, f..... | 22 | 5 12 | 159 j | Flowers John, f..... | 13 | 7 7 |
| 106 j | Barnhard John, f..... | 23 | 5 12 | 247 j | Fraser William, f..... | 13 | 4 11 |
| 111 j | Biddulph F W, f..... | 21 | 4 12 | | | | |
| 116 j | Barney John, t..... | 20 | 5 12 | | | | |
| 129 j | Begg Alex, f..... | 16 | 5 12 | 30 j | Glenn James A, f..... | 17 | 8 7 |
| 130 j | Begg John, f..... | 16 | 5 12 | 31 j | Glenn William, f..... | 17 | 8 7 |
| 133 | Bruce James, f..... | 16 | 4 12 | 153 j | Gerrard Charles, f..... | 24 | 4 12 |
| 134 j | Bruce John, f..... | 16 | 4 12 | 154 j | Gerrard Thomas, f..... | 24 | 4 12 |
| 135 j | Bruce Robert, f..... | 16 | 4 12 | 284 j | Gauld James, f..... | 15 | 5 11 |
| 152 j | Brown James, f..... | 22 | 4 12 | 285 j | Gauld Wm, f..... | 15 | 5 11 |
| 176 j | Blakie James, f..... | 18 | 6 11 | 286 j | Gauld George, f..... | 15 | 5 11 |
| 177 j | Blakie Alex, f..... | 18 | 6 11 | | | | |
| 13 j | Brady James, f..... | 13 | 8 7 | | | | |
| 14 | Brady John, f s..... | 15 | 8 7 | 70 j | House Isaac, f..... | 17 | 6 7 |
| 15 | Brady Terence, f s..... | 13 | 8 7 | 80 j | Hawkshaw W S, f..... | 16 | 6 7 |
| | | | | 82 | Hiscock Henry, t..... | 17 | 5 7 |
| 23 j | Caughlin John T, f..... | 16 | 9 7 | 83 | Hiscock James, t..... | 17 | 5 7 |
| 57 | Cook Benjamin, f..... | 22 | 7 7 | 99 j | Hunt Alex, f..... | 23 | 5 12 |
| 58 | Cook Firman, f s..... | 22 | 7 7 | 100 j | Hunt Edward, f..... | 23 | 5 12 |
| 101 j | Crincklaw John, f..... | 23 | 4 12 | | | | |
| 145 j | Crincklaw James W, f..... | 21 | 4 12 | | | | |
| 22 | Caughlin B, f..... | 15 | 8 7 | 2 | Jackson Minchin, f..... | 17 | 7 7 |
| 35 | Campbell M, t..... | 15 | 7 7 | 12 | Jones John, f..... | 21 | 8 7 |
| 36 j | Caughlin John C, f..... | 14 | 8 7 | 64 j | Johnston George, f..... | 20 | 6 7 |
| 37 j | Caughlin Timothy, f..... | 14 | 8 7 | 65 j | Johnston Wm, f..... | 19 | 6 7 |
| 38 j | Caughlin Daniel, f..... | 15 | 9 7 | 66 j | Johnston Peter, f..... | 19 | 6 7 |
| 162 | Corsant Arthur, t..... | 14 | 6 7 | 68 j | Johnston David, f..... | 18, 19 | 6 7 |
| 167 | Chivers George, f..... | 15 | 6 7 | 78 j | Jackson Thomas, f..... | 16 | 6 7 |
| 168 | Chivers James, oc..... | 15 | 6 7 | 85 j | Jarvis Warren, f..... | 17 | 5 12 |
| | | | | 87 j | Jackson David, f..... | 20 | 5 12 |
| 4 | Dawson Thomas, f..... | 21, 22 | 9 6 | 88 j | Johnston John, f..... | 21 | 5 12 |
| 5 j | Dawson James, f..... | 22 | 9 6 | 89 | Johnston George, f s..... | 21 | 5 12 |
| 6 j | Dawson George, f s..... | 22 | 9 6 | 107 j | Jackson Charles, f..... | 22 | 4 12 |
| 7 | Dawson Jonathan, f..... | 22 | 9 6 | 108 | Jackson C Robert, f s..... | 22 | 4 12 |
| 8 | Dawson George, f s..... | 22 | 9 6 | 113 j | Jones Hiram, f..... | 20 | 5 12 |
| 20 | Donahoe Dennis, f..... | 18 | 9 7 | 160 j | Johnston Alex, f..... | 14 | 6 7 |
| 21 | Donahoe Patrick, f s..... | 18 | 9 7 | 161 | Johnston James, jr, t..... | 14 | 6 7 |
| 119 | Daubeny Barak, f..... | 20 | 4 12 | 163 j | Johnston James, sr, f..... | 14 | 6 7 |
| 146 j | Daubeny Henry, f..... | 20 | 4 12 | 164 | Johnston John, f s..... | 15 | 7 7 |
| 21 | Dromgold John, t..... | 15 | 8 7 | 165 | Johnston Wm, f s..... | 14 | 6 7 |
| 24 | Doan G W, f..... | 15 | 8 7 | | | | |
| 29 | Delay Patrick, t..... | 15 | 8 7 | 31 j | Kindree Joshua, f..... | 15 | 8 7 |
| 30 | Delay Daniel, t..... | 15 | 8 7 | 174 j | Kerr William, f..... | 13 | 5 7 |
| | | | | 274 j | Kerr Alex, f..... | 13 | 5 17 |
| | | | | 282 | Kerr John, f..... | 15 | 5 |
| 37 j | Errington F W, f..... | 19 | 7 7 | | | | |
| 38 j | Errington F C, f s..... | 19 | 7 7 | 46 j | Locke John, f..... | 22 | 7 7 |
| 38 | Errington William, f s..... | 19 | 7 7 | 47 | Legg Charles, f..... | 22 | 7 7 |
| 32 | Errington Ralph, t..... | 15 | 8 7 | 49 | Lewis Wm C, f s..... | 23 | 8 7 |
| | | | | 67 j | Lanniimon John, f..... | 19 | 7 7 |
| 26 | Fisher Vicars, f..... | 16 | 8 7 | 67 j | Larn Wm N, f..... | 21 | 6 7 |
| 27 j | Fisher Madison, f..... | 16 | 8 7 | | | | |
| 29 j | Fisher Robert, f..... | 15 | 7 7 | 11 j | McPherson Duncan, t..... | 21 | 8 7 |
| 54 | Forbes William, f..... | 23 | 6 7 | 16 | McPherson Hugh, f..... | 18 | 9 7 |
| 112 j | Flawn W R, t..... | 21 | 4 12 | 17 | McPherson Donald, f s..... | 19 | 9 7 |
| 132 j | Forbes John, f..... | 17 | 4 12 | | | | |
| 12 j | Ferguson Colin, f..... | 13 | 7 7 | | | | |

Con. P.O.
E T R 5
E T R 6
Gore 6

between lots
West by the
Assembly.

Con. P.O.
8 6
8 7
8 7
9 18
8 7
9 7
7 7
7 7
6 7
6 7
6 7
6 7
6 7

FOURTH WARD—POLLING DIVISION No. 11.

PART SECOND.

Persons entitled to vote at Municipal Elections only.

| No. on Assesam't Roll. | Name. | No. of Lot or Part of Lot. | Con. C. P. O. | No. on Assesam't Roll. | Name. | No. of Lot or Part of Lot. | Con. C. P. O. |
|------------------------|---------------------|----------------------------|---------------|------------------------|-----------------------|----------------------------|---------------|
| 20 | Collins Mrs, f..... | 15 | 8 7 | 48 | Lewis Mrs S, f..... | 23 | 8 7 |
| 171 | Gauld Mrs J, f..... | 15 | 5 7 | 104 | Shearer Mrs J, f..... | 22 | 4 12 |
| 283 | Gauld Mrs G, f..... | 15 | 5 7 | 71 | Wright Mrs E, f..... | 17 | 6 7 |

FOURTH WARD—POLLING DIVISION No 11.

PART THIRD.

Persons entitled to vote at Elections to the Legislative Assembly only.

| | | | | | | | |
|-----|--------------------|---------|-----|-----|---------------------|---------|-----|
| 805 | Byrne Michael,.... | W E..16 | 8 | 19 | Dromgoid Patrick,.. | W E..15 | 8 7 |
| 18 | Caughlin John B,.. | W E..15 | 8 7 | 11 | Kerr Angus, | W E..13 | 8 7 |
| 28 | Caughlin Thomas,.. | W E..15 | 8 7 | 804 | Rutherford James,.. | W E..19 | 5 |

F. D. Alexander Robert Dec 19. 21
D. Allen James Dec 16. 7

FOURTH WARD.

Polling Division No. 12.

Comprising that part of the Township bounded on the East by the Side Road between lots 18 and 19 on the 1st and 2nd Concessions, and by the Side Line between Lots 12 and 13 on the 3rd Concessions, on the North by the Commissioners' Road, on the West by the Side Road between Lots 36 and 37 on the 1st and 2nd Concessions and by the Side Line between lots 24 and 25 on the 3rd Concession, and on the South by the Concession Line between the 3rd and 4th Concessions.

PART FIRST.

List of persons entitled to vote at both Municipal Elections and Elections to the Legislative Assembly.

| No. on Assesam't Roll. | Name. | No. of Lot or Part of Lot. | Con. C. P. O. | No. on Assesam't Roll. | Name. | No. of Lot or Part of Lot. | Con. C. P. O. |
|------------------------|-------------------------|----------------------------|---------------|------------------------|-------------------------|----------------------------|---------------|
| 148 j | Archer Charles, f..... | 21 | 3 12 | 160 j | Baker Richard, f..... | 37 | 3 5 |
| 149 | Archer Thomas, f..... | 21 | 3 12 | 161 j | Bryant Wm, f..... | 23 | 3 5 |
| 284 j | Archer James, f..... | 22 | 3 12 | 176 | Blakie James, f..... | 18 | 3 11 |
| 295 j | Armstrong James, f..... | 13 | 3 11 | 177 | Blakie Alex, f..... | 18 | 3 11 |
| | | | | 181 | Blanchard David, t..... | 17 | 3 11 |
| | | | | 228 j | Banghart Andrew, t..... | 31 | 2 15 |

FOURTH WARD—DIVISION NO. 12.

| No. on Assesment Roll. | Name | No. of Lot or Part of Lot. | Con. | No. on Assesment Roll. | Name | No. of Lot or Part of Lot. | Con. |
|------------------------|----------------------|----------------------------|------|------------------------|-----------------------|----------------------------|------|
| 240 j | Biddulph R F S, f. | 32 | 2 15 | 233 j | Fraser Samuel, f. | 34 | 2 15 |
| 254 j | Brown Robert, f. | 34 | 1 15 | 234 j | Fraser Robert, f. | 34 | 1 1 |
| 744 | Blinn Wm, f. | 35 | 1 1 | 778 | Freedy John, t. | 29 | 1 1 |
| 745 | Blinn Robert, f. | 35 | 1 1 | 780 | Ford James, t. | 28 | 3 11 |
| 756 | Bullen John, t. | 32 | 1 1 | 316 j | Frank Thomas, f. | 15 | 1 1 |
| 785 j | Baker Charles, f. | 27 | 2 11 | 755 | Grant George, t. | 32 | 1 1 |
| 321 j | Beattie David, f. | 20 | 1 11 | 760 j | Griffith Tunis, f. | 31 | 1 1 |
| 488 | Baty Robert, f. | 19 | 2 11 | 784 | Griffith James, f. | 24 | 1 11 |
| 498 | Beattie Wm, f. | 20 | 2 11 | 502 j | Grieve Elliott, f. | 20 | 1 11 |
| 499 | Beattie Wm H, f. | 20 | 2 11 | 503 | Grieve Wm E f. | 20 | 1 13 |
| 500 | Beattie John S, f. | 20 | 2 11 | 520 j | Griffith John H, f. | 23 | 1 13 |
| | | | | 522 | Gibbons H, h. | 22 | 1 13 |
| 774 | Carr John, f. | 29 | 1 1 | 163 | Hyslop Adam, f. | 23 | 3 15 |
| 171 | Conley James, f. | 21 | 3 15 | 164 | Hyslop Riehd, f. | 23 | 3 15 |
| 207 | Clary Patrick, f. | 28 | 2 15 | 165 | Hyslop Alex, f. | 23 | 3 11 |
| 208 j | Clary John, f. | 28 | 2 15 | 183 | Hill Lewis, t. | 17 | 2 13 |
| 219 | Caldwell Matthew, f. | 30 | 2 15 | 203 j | Haldane Wm, f. | 26 | 2 15 |
| 220 | Caldwell Joseph, f. | 30 | 2 15 | 206 j | Haldane Joseph, f. | 27 | 1 1 |
| 221 | Caldwell Charles, f. | 30 | 1 15 | 748 | Heek John, t. | 35 | 1 1 |
| 243 | Cleveland J D, f. | 31 | 1 15 | 773 j | Howe James f. | 30 | 1 13 |
| 244 | Cleveland Z, f. | 31 | 1 15 | 797 | Madmen Thomas, f. | 25 | 3 11 |
| 245 | Cole Edward, f. | 31 | 1 16 | 292 | Hendra Wm, sr, f. | 14 | 3 11 |
| 551 j | Curtis Henry, f. | 19 | | 293 j | Hendra Wm, jr, f. | 14 | |
| 137 j | Dacey Emerson, f. | 18 | 3 12 | 315 | Johnston Peter, fs. | 32 | 3 11 |
| 138 j | Dacey John, f. | 18 | 3 12 | 314 j | Johnston Wm, fs. | 32 | 3 11 |
| 157 j | Davie James, f. | 24 | 3 5 | 758 j | Joice Abram, t. | 32 | 1 1 |
| 158 j | Davie Richard, f. | 35 | 2 5 | 781 j | Johnston A C, f. | 28 | 3 11 |
| 162 j | Dean Edward, f. | 23 | 3 15 | 313 | Johnston Charles, t. | 15 | |
| 178 j | Dacey Hiram, f. | 18 | 3 11 | | | | |
| 179 j | Dacey Ira, f. | 18 | 3 11 | | | | |
| 209 j | Dale Nathan, f. | 27 | 1 11 | | | | |
| 214 j | Dunean George, f. | 29 | 2 15 | 258 j | Kerslake John, f. | 36 | 2 15 |
| 215 j | Duncan McKenzie, f. | 28 | 1 15 | 775 | Kemp Arthur, t. | 29 | 1 1 |
| 217 j | Dale Ezekiel, f. | 29 | 1 15 | 776 j | Kettlewell Wm, f. | 31 | 1 1 |
| 226 | Dale Jacob, f. | 30 | 2 15 | 777 j | Kettlewell Noah, f. | 31 | 1 13 |
| 235 | Dale Solomon, f. | 33 | 2 15 | 796 | Kay John, f. | 26 | |
| 236 j | Dale Wm P, f. | 33 | 2 15 | | | | |
| 237 | Dale Joseph, f. | 33 | 2 15 | | | | |
| 238 | Dale David, f. | 33 | 2 15 | | | | |
| 239 | Dale Richard, f. | 33 | 2 15 | 771 | Lewis Wm, f. | 30 | 1 1 |
| 241 j | Dale Jacob, jr, f. | 31 | 1 15 | | | | |
| 242 | Dale George A, f. | 31 | 2 15 | | | | |
| 258 j | Dale David H, f. | 35, 36 | 1 1 | | | | |
| 759 | Dinsmore Robert, t. | 32 | 1 1 | | | | |
| 765 | Durham George, t. | 30 | 1 1 | 155 | McDonnell James, f. | 24 | 3 12 |
| 768 | Dart David, f. | 30 | 1 17 | 156 | McDonnell Alex, f. | 24 | 3 12 |
| 795 | Darch Wm, f. | 26 | 1 13 | 210 j | Murray Robert, f. | 28 | 2 15 |
| 509 j | Dowling N, f. | 22 | 2 11 | 211 j | Murray Andrew, f. | 28 | 2 15 |
| | | | | 212 j | Murray James, f. | 26 | 2 15 |
| | | | | 213 | Murray Wm, f. | 28 | 2 15 |
| | | | | 761 | Murby Wm, t. | 31 | 1 1 |
| | | | | 762 | Minchin Wm, f. | 30 | 1 1 |
| | | | | 779 j | Meredith Ed, f. | 23 | 1 1 |
| | | | | 786 j | Martin W H, f. | 27 | 1 13 |
| | | | | 787 j | Mann Francis, f. | 27 | 1 13 |
| | | | | 788 | Murray George, f. | 27 | 1 13 |
| | | | | 789 j | McMurray C H, f. | 27 | 1 13 |
| | | | | 799 j | Mihell Leonidas, f. | 25 | 2 11 |
| | | | | 318 j | Marr Alex, f. | 21 | 3 11 |
| | | | | 321 j | Murray Peter, f. | 13 | 2 11 |
| | | | | 491 j | Murray George, sr, f. | 19 | 2 11 |
| 150 | Flawn Caleb, f. | 20 | 3 12 | | | | |
| 151 j | Flawn Fredrick, f. | 19 | 3 12 | | | | |
| 184 j | Frank Wm P, f. | 16 | 3 11 | | | | |
| 186 | Frank J B C, oe. | 16 | 3 11 | | | | |
| 198 j | Ferguson Peter, f. | 25 | 2 13 | | | | |
| 199 j | Ferguson Daniel, f. | 25 | 2 13 | | | | |

JD 267 Fleming Walter, t, 26 2 13

| No. on Assesment Roll. | Name | No. of Lot or Part of Lot. | Con. |
|------------------------|------|----------------------------|------|
| 492 j | | | |
| 496 j | | | |
| 511 j | | | |
| 516 j | | | |
| 517 j | | | |
| 521 j | | | |
| 523 j | | | |
| 175 j | | | |
| 200 j | | | |
| 216 j | | | |
| 223 j | | | |
| 224 | | | |
| 230 j | | | |
| 747 j | | | |
| 749 j | | | |
| 750 j | | | |
| 751 j | | | |
| 752 j | | | |
| 753 j | | | |
| 754 j | | | |
| 757 j | | | |
| 505 | | | |
| 506 | | | |
| 507 | | | |
| 515 j | | | |
| 172 j | | | |
| 248 | | | |
| 767 | | | |
| 518 | | | |
| 519 j | | | |
| 166 | | | |
| 167 | | | |
| 168 | | | |
| 169 | | | |
| 173 j | | | |
| 218 j | | | |
| 231 | | | |
| 246 | | | |
| 763 | | | |
| 764 | | | |
| 294 | | | |
| 232 j | | | |
| 174 | | | |
| 185 | | | |
| 193 j | | | |
| 247 | | | |
| 317 j | | | |

FOURTH WARD—DIVISION NO. 12.

FOURTH WARD—POLLING DIVISION NO. 12.
PART SECOND.

Persons entitled to vote at Municipal Elections only.

| No. on Assesmt't Roll. | Name. | No. of Lot or Part of Lot. | Con. P.O. | No. on Assesmt't Roll. | Name. | No. of Lot or Part of Lot. | Con. P.O. |
|------------------------|------------------------------|----------------------------|-----------|------------------------|---------------------------|----------------------------|-----------|
| 136 | Cruikshank Mrs, f..... | 16 | 3 12 | 770 | Mills Mrs L, f..... | 30 | 1 1 |
| 222 | Caldwell Mrs Marion, f..... | 30 | 1 15 | 772 | McLennan Mrs, f..... | 30 | 1 1 |
| | | | | 782 | McDiarmid Mrs, f..... | 1, 2 Main st | 1 |
| 188 | Frank Miss Anne, f..... | 16 | 3 1 | 191 | Shaver Miss Ellen, f..... | 25 | 2 11 |
| 187 | Frank Miss Elizabeth, f..... | 16 | 3 1 | 194 | Shaver Mrs Ann, f..... | 25 | 2 11 |
| 504 | Lind Mrs, f..... | 21 | 2 11 | 249 | Wyatt Mrs, f..... | 32 | 1 15 |
| | | | | 528 | Weymouth Mrs, t..... | 19 | 1 13 |

FOURTH WARD—POLLING DIVISION NO. 12.
PART THIRD.

Persons entitled to vote at Elections to the Legislative Assembly only.

Yd

| | | | | | | |
|-----|----------------------------------|------|-----|--------------------|----------|------|
| 826 | Blanshard W E W E..18 | 3 11 | 319 | Marr George..... | W E.. 21 | 2 11 |
| 501 | Beattie George A... W E..20 | 2 11 | 320 | Marr Robert..... | W E.. 21 | 2 11 |
| 803 | Burdick James..... W E.. 25 | 1 13 | 623 | Marr Thomas M..... | W E.. 21 | 2 11 |
| 853 | Dumphy Francis... W E..19 | 2 16 | 296 | Palethorp John.... | W E..13 | 3 11 |
| 815 | Dale Solomon..... W E..33 | 2 15 | | | | |
| 497 | Hayes Alex..... W E..20 | 2 11 | 852 | Scott Alex..... | W E..13 | 5 7 |
| | <i>Jarris John, W.E. 21</i> | 6 11 | 512 | Taylor George..... | W E..24 | 2 13 |
| 622 | Lind Adam..... W E.. 21 | 2 11 | 817 | Thompson Alex.... | W E..36 | 2 15 |
| | | | 818 | Topping John..... | W E..31 | 1 1 |

Yd

I, HENRY ANDERSON, Clerk of the Municipality of Westminster, in the County of Middlesex, do hereby certify that parts one and three of the above list constitute a correct list for the year 1886 of all persons appearing by the last revised assessment roll of the said Municipality to be entitled to vote at elections for members of the Legislative Assembly; and that parts one and two constitute a correct list for the said year of all persons appearing by the roll to be entitled to vote at Municipal Elections in the said Municipality; and I hereby call upon all electors to examine the said list, and if any omissions or other errors are perceived therein to take immediate proceedings to have the errors corrected according to law.

Dated this 17th day of August, 1886.

HENRY ANDERSON,
TOWNSHIP CLERK OF WESTMINSTER,
Wilton Grove P. O.

I certify that the number of persons on this list qualified to serve as Jurors is (1,038) one thousand and thirty-eight.

HENRY ANDERSON, Tp. Clerk.

36



