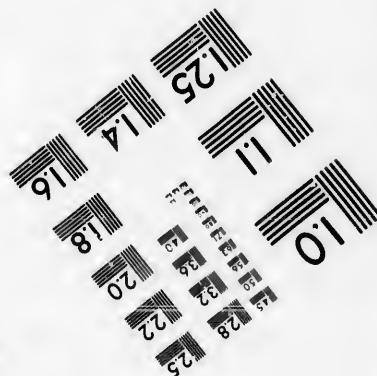
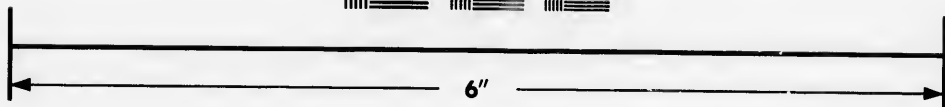
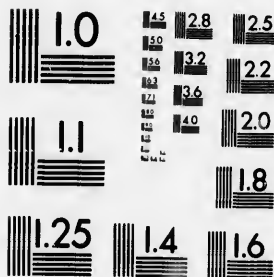

**IMAGE EVALUATION
TEST TARGET (MT-3)**



**Photographic
Sciences
Corporation**

23 WEST MAIN STREET
WEBSTER, M.Y. 14580
(716) 872-4503

13 18 28
15 22 25
16 20
18

**CIHM/ICMH
Microfiche
Series.**

**CIHM/ICMH
Collection de
microfiches.**



Canadian Institute for Historical Microreproductions / Institut canadien de microreproductions historiques

10
57

© 1987

Technical and Bibliographic Notes/Notes techniques et bibliographiques

The Institute has attempted to obtain the best original copy available for filming. Features of this copy which may be bibliographically unique, which may alter any of the images in the reproduction, or which may significantly change the usual method of filming, are checked below.

L'Institut a microfilmé le meilleur exemplaire qu'il lui a été possible de se procurer. Les détails de cet exemplaire qui sont peut-être uniques du point de vue bibliographique, qui peuvent modifier une image reproduite, ou qui peuvent exiger une modification dans la méthode normale de filmage sont indiqués ci-dessous.

- | | |
|--|--|
| <input checked="" type="checkbox"/> Coloured covers/
Couverture de couleur | <input type="checkbox"/> Coloured pages/
Pages de couleur |
| <input type="checkbox"/> Covers damaged/
Couverture endommagée | <input type="checkbox"/> Pages damaged/
Pages endommagées |
| <input type="checkbox"/> Covers restored and/or laminated/
Couverture restaurée et/ou pelliculée | <input type="checkbox"/> Pages restored and/or laminated/
Pages restaurées et/ou pelliculées |
| <input type="checkbox"/> Cover title missing/
Le titre de couverture manque | <input checked="" type="checkbox"/> Pages discoloured, stained or foxed/
Pages décolorées, tachetées ou piquées |
| <input type="checkbox"/> Coloured maps/
Cartes géographiques en couleur | <input type="checkbox"/> Pages detached/
Pages détachées |
| <input type="checkbox"/> Coloured ink (i.e. other than blue or black)/
Encre de couleur (i.e. autre que bleue ou noire) | <input checked="" type="checkbox"/> Showthrough/
Transparence |
| <input type="checkbox"/> Coloured plates and/or illustrations/
Planches et/ou illustrations en couleur | <input type="checkbox"/> Quality of print varies/
Qualité inégale de l'impression |
| <input type="checkbox"/> Bound with other material/
Relié avec d'autres documents | <input type="checkbox"/> Includes supplementary material/
Comprend du matériel supplémentaire |
| <input type="checkbox"/> Tight binding may cause shadows or distortion
along interior margin/
La reliure serrée peut causer de l'ombre ou de la
distorsion le long de la marge intérieure | <input type="checkbox"/> Only edition available/
Seule édition disponible |
| <input type="checkbox"/> Blank leaves added during restoration may
appear within the text. Whenever possible, these
have been omitted from filming/
Il se peut que certaines pages blanches ajoutées
lors d'une restauration apparaissent dans le texte,
mais, lorsque cela était possible, ces pages n'ont
pas été filmées. | <input type="checkbox"/> Pages wholly or partially obscured by errata
slips, tissues, etc., have been refilmed to
ensure the best possible image/
Les pages totalement ou partiellement
obscurcies par un feuillet d'errata, une pelure,
etc., ont été filmées à nouveau de façon à
obtenir la meilleure image possible. |
| <input type="checkbox"/> Additional comments:
Commentaires supplémentaires: | |

This item is filmed at the reduction ratio checked below/
Ce document est filmé au taux de réduction indiqué ci-dessous.

10X	14X	18X	22X	26X	30X
<input type="checkbox"/>	<input type="checkbox"/>	<input type="checkbox"/>	<input checked="" type="checkbox"/>	<input type="checkbox"/>	<input type="checkbox"/>
12X	16X	20X	24X	28X	32X

The copy filmed here has been reproduced thanks to the generosity of:

D. B. Weldon Library
University of Western Ontario
(Regional History Room)

The images appearing here are the best quality possible considering the condition and legibility of the original copy and in keeping with the filming contract specifications.

Original copies in printed paper covers are filmed beginning with the front cover and ending on the last page with a printed or illustrated impression, or the back cover when appropriate. All other original copies are filmed beginning on the first page with a printed or illustrated impression, and ending on the last page with a printed or illustrated impression.

The last recorded frame on each microfiche sheet contains the symbol \rightarrow (meaning "CONTINUED"), or the symbol ∇ (meaning "END"), whichever applies.

Maps, plates, charts, etc., may be filmed at different reduction ratios. Those too large to be entirely included in one exposure are filmed beginning in the upper left hand corner, left to right and top to bottom, as many frames as required. The following diagrams illustrate the method:

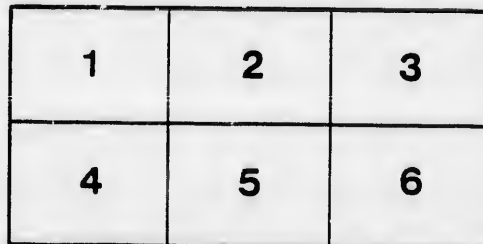
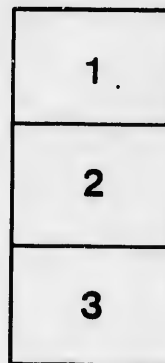
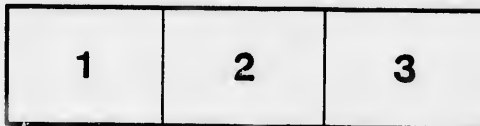

L'exemplaire filmé fut reproduit grâce à la générosité de:

D. B. Weldon Library
University of Western Ontario
(Regional History Room)

Les images suivantes ont été reproduites avec le plus grand soin, compte tenu de la condition et de la netteté de l'exemplaire filmé, et en conformant avec les conditions du contrat de filmage.

Les exemplaires originaux dont la couverture en papier est imprimée sont filmés en commençant par le premier plat et en terminant soit par la dernière page qui comporte une empreinte d'impression ou d'illustration, soit par le second plat, selon le cas. Tous les autres exemplaires originaux sont filmés en commençant par la première page qui comporte une empreinte d'impression ou d'illustration et en terminant par la dernière page qui comporte une telle empreinte.

Un des symboles suivants apparaîtra sur la dernière image de chaque microfiche, selon le cas: le symbole \rightarrow signifie "A SUIVRE", le symbole ∇ signifie "FIN".

Les cartes, planches, tableaux, etc., peuvent être filmés à des taux de réduction différents. Lorsque le document est trop grand pour être reproduit en un seul cliché, il est filmé à partir de l'angle supérieur gauche, de gauche à droite, et de haut en bas, en prenant le nombre d'images nécessaire. Les diagrammes suivants illustrent la méthode.

re
détails
es du
modifier
er une
filmage

es

errata
to

pelure,
n à

32X

M. S. Clerk Peace

MUNICIPALITY

—OF—

WESTMINSTER

COUNTY OF MIDDLESEX,

LIST OF VOTERS

FOR 1888.

VOTERS' LIST ACT.

SECTION 6.—The Sheriff shall immediately upon receipt of his copies cause one of them to be posted up in a conspicuous place in the Court House ; the Clerk of the Peace upon the receipt of his copies shall cause one of them to be posted in a conspicuous place in his office ; every Public or Separate School Master or Mistress shall in a like manner post up one of his or her copies on the door of the School House ; and every Postmaster shall post up one of his copies in his Post Office.



London, Ont.
ADVERTISER PRINTING COMPANY, RICHMOND STREET.

Hand on Sep 17/88
W. H. Hutchinson
CP



VOTERS' LIST, WESTMINSTER, 1888.

SCHEDULE OF POST OFFICES.

No. 1 London.
 2 Askin.
 3 St. James' Park.
 4 Byron.
 5 Lambeth.
 6 Tempo.
 7 Glanworth.
 8 Belmont.
 9 Derwent.

No. 10 Nilestown.
 11 Wilton Grove.
 12 White Oak.
 13 Odell.
 14 Pond Mills.
 15 Glendale.
 16 Ealing.
 17 St. Thomas.
 18 Littlewood.

FIRST WARD.

(COMPOSED OF POLLING DIVISIONS NOS. 1 AND 2.)

Polling Division, No. 1.

Comprising that part of the Township bounded on the East by the Eastern Boundary of the Township, on the North by the Concession Line between the 3rd and 4th Concessions, on the West by the Side Lines between Lots 12 and 13, and on the South by the Southern Boundary of the Township.

PART FIRST.

List of persons entitled to vote at both Municipal Elections and Elections to the Legislative Assembly.

No. on Assessm't Roll.	Name.	Con.	No. of Lot or Part of Lot.	○	No. on Assessm't Roll.	Name.	Con.	No. of Lot or Part of Lot.	○
105	Abbott Albert, f.....	7	1 j	8	67	Campbell Dr f.....	7	1	8
216	Barton George, f.....	5	3	8	68	Copeman W, t.....	7	1	8
217	Barton Wallace, f.....	5	1 j	8	69	Cunningham P, f.....	7	1	8
207	Barton H C, f.....	6	2 j	8	101	Carrothers A, f.....	7	1	8
9	Buchanan Wm, f.....	8	12	7	102	Carrothers J C, t.....	7	1	8
10	Buchanan M, f s.....	8	12	7	107	Campbell Arch'd, f....	7	1	8
53	Black Alfred, f.....	7	6	8	116	Campbell James, f....	7	1 j	8
54	Black John, f.....	7	6 j	8	120	Charles John, t.....	7	1	8
55	Black William, f.....	8	2, 3, 4 j	8	121	Campbell A, t.....	7	1 j	8
64	Bain George, f.....	7	1	8	130	Cline Adolphus, f....	7	1 j	8
109	Blanshard E, t.....	7	1	8	131	Cline Daniel, f.....	7	1 j	8
146	Brunton John, f.....	7	6 j	8	132	Cline Charles, f.....	7	1	8
186	Baker Samuel, t.....	6	10	11	133	Cline Jacob, f.....	7	1 j	8
191	Beattie James, f.....	5	8 j	11	134	Cline Victor, f.....	7	1	8
192	Beattie Wm R, f s.....	5	8	8	139	Cousins Wm, f.....	6	4, 5 j	8
193	Beattie James A, f s....	5	8	8	140	Cousins John, f.....	6	4, 5 j	8
194	Beattie John N, f.....	5	7 j	8	144	Campbell Robert, f....	7	7	8
195	Beattie Andrew, f.....	5	7 j	8	145	Campbell Donald, f....	7	5 j	8
196	Bratt Jessie, f.....	6	7 j	8	147	Cameron Hector, f....	7	7	8
198	Bratt Wm, f s.....	6	7	8	148	Cameron Arch H, f s..	7	8	8
199	Bratt G M, f s.....	6	7	8	149	Cameron Peter, f s....	7	8	8
200	Bratt George A, f.....	6	6 j	8	150	Cameron Hector jr, f s..	7	8	8
218	Barton Warren, f.....	5	1 j	8	201	Carrothers Paul, f....	5	6	8
43	Cameron Arch'd, f.....	7	8	8	203	Callard W, t.....	6	4	8
61	Capeman John, f.....	7	1	8	221	Craig James, f.....	5	2	8
					222	Craig Robert, f.....	5	2 j	8
					238	Casey S S, f.....	4	5 j	9
					248	Carrothers David, f....	5	6	8
					249	Carrothers David A, f s.	5	6	8
					251	Carrothers A E, f.....	5	6 j	8
					252	Carrothers J N, f.....	5	6 j	8

FIRST WARD—DIVISION NO. 1.

No. on Assesam't Roll	Name.	Con.	No. of Lot or Part of Lot.	○	No. on Assesam't Roll	Name.	Con.	No. of Lot or Part of Lot.	○
253	Carrothers R A, f	5	6 j	8	183	Kirk Andrew, f	6	10	11
254	Carrothers H L, f	5	6 j	8	184	Kirk James, f s	6	10	11
255	Carrothers Charles, f	4	7 j	8	185	Kirk Andrew, f s	6	10	11
256	Carrothers Thomas, f	4	7	8					
257	Carrothers Eldon, f s	4	7	8	6	Laidlaw Elliott, t	8	11 j	7
314	Carrothers Nathaniel, f	4	6	8	7	Laidlaw George, t	8	11	7
322	Cowan Hugh, f	4	2		77	Legg Samuel, f	7	1	8
323	Cowan Wm, f s	4	2		78	Legg James, f	7	1	8
					100	Legg William, f	7	1	8
74	Davidson Samuel, f	7	1	8	259	Lawson John, f	4	8 j	11
82	Doan Orlando, f	7	1	8	260	Lawson David, f s	4	8	11
85	Dyer William, f	7	1 j	8	305	Laidlaw Walter, f	4	10	11
106	Dibb Daniel, f	7	1 j	8	306	Laidlaw Wm, f	4	11 j	11
112	Dyer Omie, f	7	1	8					
128	Dibb William, f	7	2 j	8	1	McPherson Peter, f	7	10 j	8
233	Dumaw Joseph, f	5	4 j	8	2	McPherson Arch A, f	7	10 j	8
234	Dumaw Willsey, f s	5	4 j	8	3	McPherson David, f	7	10 j	8
235	Dumaw Ashley, f	5	4 j	8	4	McCall John, f	7	11 j	8
269	Duguid Wm, f s	5	11	11	5	McLachlan James, f	8	10 j	8
					37	McCall Duncan, f	7	11 j	7
66	Edwards Nelson, h	7	1	8	40	McMillan James, f	8	8 j	7
71	Evans John, f	7	1 j	8	42	Morrison John, f	7	8 j	8
79	Esseltine John, t	7	1	8	45	McLachlan Malcolm, f	8	6, 7 j	8
177	Elliott John H, f	6	11 j	11	56	Martin John, f	7	3	8
187	Elliott John, f	6	9	11	57	Martin Wm, f	7	3 j	8
188	Elliott Charles U, t	6	9 j	11	58	McKellar Alex, f	7	1, 2	8
226	Egan James, f	5	3 j	9	59	McKellar Wm, f	7	1, 2 j	8
227	Egan Joseph, f	4	3 j	9	60	McKellar Walker, f	7	1, 2 j	8
271	Elliott J F, f	5	12 j	11	65	McTavish John, f	7	1	8
					75	McKenzie Kenneth, f	7	1 j	8
11	Farmer Charles, f	9	13	7	76	Mohr William, h	7	1	8
35	Flowers James, f	7	12	7	81	Mapson Thomas, f	7	1 j	8
26	Flowers John, t	7	12 j	7	89	McKellar Arch'd, f	7	1	8
70	Fitzpatrick R, f	7	1	8	91	McCallum Hugh, t	7	1	8
72	Fitzpatrick J, f	7	1 j	8	93	McCord Joseph, f	7	1	8
90	Fonger R, t	7	1 j	8	94	McCord Robert, t	7	1	8
92	Ferguson Wm, f	7	1	8	123	Manning John G, f	6	1 j	8
110	Fawcett John G, f	7	1 j	8	124	Manning Theodore, f s	6	1	8
160	Flowers John, f	7	12 j	7	125	Manning Wallace, f s	6	1	8
224	Fitchett Arthur, f s	4	3	9	142	McTavish Hugh, f	7	4 j	8
225	Fitchett Daniel, f	5	3	9	143	McTavish John A, f s	7	4	8
264	Fleming Wm, f	4	10	11	151	McPherson Dugald, f	6	9 j	8
265	Fleming Wm H, f s	4	10	11	152	McColl Donald, f	7	5 j	8
270	Frank Thomas, f	5	12 j	11	153	McGill Duncan, f	6	10	8
					154	McGill Peter, f s	6	10	8
97	Grashaw N, t	7	1	8	155	McGill Neal f s	6	10	8
141	Griffith Richard, t	6	4, 5	8	156	McGill Charles, f s	6	10	8
261	Govenlock Adam, f	5	9 j	11	179	Munroe Neal f	5	11	11
					180	Munroe Neal D, f s	5	11	11
137	Harkness Charles, t	3	2 j	8	181	Munroe Andrew, f s	5	11	11
138	Harkness Walter, f	7	3 j	8	182	Munroe John, f s	5	11	11
214	Hull Samuel, f	5	1	8	190	McMillan Peter, f	6	8 j	8
232	Hambly Samuel, f	4	2 j	8	210	McCallum D, f	5	2 j	8
					211	Moore Abram, f	6	2	8
119	Kennedy Charles, f	7	1	8	219	Manning Lawrence, f	4	1	9
126	Kernott John, t	6	1	8	220	Manning Jacob I, f	4	1 j	9
					228	Manning Jacob W, f	5	3, 4 j	9
					229	Manning Jonathan, f	4	4 j	8
					230	Manning W C, f s	4	4	8
					231	Manning Ferguson, f	4	5	8
					2/3	Munroe John, f	7	12	11
					301	Murray Wm, f	4	12	11
					3/2	Murray John, f	4	12 j	11
					331	Manning H L, f s	4	1	9

FIRST WARD—DIVISION NO. 1.

No. on Assesment Roll.	Name.	Con.	No. of Lot or Part of Lot.	No. on Assesment Roll.	Name.	Con.	No. of Lot or Part of Lot.
157	Nichol John, f.....	6	11 8	47	Taylor Arch'd, f.....	7	5 j 8
158	Nichol George S, t...	6	12 j 8	48	Taylor John, f.....	8	5 8
175	Nichol John O, o.....	6	12 7	49	Taylor John J, f.....	8	5 8
262	Nichol Thomas, f.....	4	8 11	50	Taylor Arch'd, f.....	7	4 j 8
263	Nichol Andrew, f.....	4	9 j 11	51	Taylor John R, t.....	7	4 8
266	Nichol Robert, f.....	5	2 11	52	Taylor Wm A, t.....	7	4 8
267	Nichol Robert jr, t...	4	11 j 11	62	Taylor Neal A, f.....	7	1 8
303	Nichol Francis sr, f...	4	12 j 11	63	Taylor Angus, f.....	7	1 8
80	Olmstead Lewis, f.....	7	1 8	244	Traver Henry, f.....	4	6 j 8
87	Odell Wm H, f.....	7	1 j 8	245	Traver J P, f s.....	4	6 8
113	Odell John G, f.....	6	4, 5 j 8	246	Traver Wm, f.....	4	6 j 8
114	Odell Peter, f.....	6	4, 5 j 8	247	Traver Fredk H, f s...	4	6 8
39	Palmer Francis, f.....	8	9 7	212	Venning Andrew, f....	5	1 j 8
111	Paul James, t.....	7	1 8	213	Venning Wesley, f s...	5	1 8
470	Pettit George, t.....	7	1 j 10	84	Walker Thomas, t....	7	1 8
32	Rose Richard G, f.....	8	12 j 7	88	Watcher George, f.....	7	1 j 8
250	Routledge George, f..	5	7 j 8	104	Willsey M T, f.....	7	1 8
99	Spencer Dr, t.....	7	1 8	127	Willsey George, f.....	6	1 j 8
103	Sinclair Duncan, f....	7	1 8	176	Weatherstone Wm f...	5	10 j 11
122	Smith Arch'd, f.....	7	1 j 8	197	Wilber P M, t.....	6	5 8
208	Summers David, f.....	6	2 8	203	Willsey Geo A, f.....	5	4 j 8
209	Summers L P, f s.....	6	2 j 8	204	Warren James, f.....	6	3 8
325	Sanderson S, f.....	4	1 j 9	205	Warren Thomas, f s...	6	3 8
8	Trigger Wm, f.....	8	11 j 7	206	Warren Clark C, f s...	6	3 8
41	Thompson James, t...	8	9 7	215	Wigley Edward, f.....	5	1 8
46	Taylor Wm, f.....	7	4 j 8	236	Willsey Levi, f.....	4	5 j 9
				237	Willsey Ashley, f.....	4	5 j 9
				239	Warden James, t.....	4	5 j 8
				240	Warden Frederick, f s.	4	5 8
				241	Warden Simeon, f s...	4	5 8
				304	Wilson John, f.....	4	11 11
				321	Weldon Joseph, f.....	4	2 j 9
				323	Willsey Henry, t.....	4	1 j 9
				327	Waterland Ed, f.....	4	1 9
				332	Willsey Joseph, f.....	4	1 j 9

FIRST WARD—POLLING DIVISION NO. 1.

PART SECOND.

Persons entitled to vote at Municipal Elections only.

202	Abbott Mrs, f.....	5	5 8	118	Finch Mrs, f.....	7	1 8
				223	Fitchett Mrs, f.....	4	3 8
115	Cole Mrs, f.....	7	1 9	135	Harkness Miss, f.....	6	3 8
129	Cline Mrs, f.....	7	1 8	136	Harkness Mary Ann, f.	6	3 8
268	Duguid Mrs, f.....	5	11 11	258	Jenkin Mrs, f.....	5	8 11
243	Eden Mrs, t.....	5	5 8	108	Kennedy Miss, f.....	7	1 8

FIRST WARD—DIVISION NO. 2.

No. on Assessm't Roll.	Name.	Con.	No. of Lot or Part of Lot.	○ a'	No. on Assessm't Roll.	Name.	Con.	No. of Lot or Part of Lot.	○ a'
83	McMillan Mrs, f.....	7	1	8	38	Rome Mrs, f.....	8	10	8
96	McMillan Mrs, f.....	7	1	8	95	Rogers Miss, f.....	7	1	8
178	McCull Mrs, f.....	6	11	11					
189	McMillan Mrs, f.....	6	8	8					
324	Manning Mrs L, f.....	4	1	9					
330	Manning Mrs, f.....	4	1	9	98	Strahan Mrs, f.....	7	1	8
44	Pells Mrs, f.....	8	9	8	242	Willsey Mrs, f.....	5	5	8

FIRST WARD—POLLING DIVISION NO. 1.

PART THIRD.

Persons entitled to vote at Elections to the Legislative Assembly only.
None.

FIRST WARD.

Polling Division No. 2.

Comprising that part of the Township bounded on the East by Eastern Townline, on the North by the River Thames, on the West by the Side Road between Lots 18 and 19 on the 1st and 2nd Concessions, and by the Side Lines between Lots 12 and 13 on the 3rd Concession, and on the South by the Concession Line between the 3rd and 4th Concessions.

PART FIRST.

List of persons entitled to vote at both Municipal Elections and Elections to the Legislative Assembly.

No. on Assessm't Roll.	Name.	Con.	No. of Lot or Part of Lot.	○ a'	No. on Assessm't Roll.	Name.	Con.	No. of Lot or Part of Lot.	○ a'
317	Anderson James, f....	2	5	j 9	422	Baty Thomas, f.....	2	18	j 11
315	Anderson Wm, f s.....	2	5	9	423	Baty Robert, f.....	1	18	11
348	Anderson John, f.....	3	3	j 9	424	Baty Adam, f.....	2	18	j 11
347	Anderson Thomas, f....	3	3	j 9	432	Beattie James, t.....	1	17	11
349	Anderson Alex, f.....	3	4	9	441	Beattie Wm J, f.....	2	16	j 14
350	Anderson Morris, f s...	3	4	9	442	Beattie Angus f.....	2	15	j 14
351	Anderson James, f s...	3	4	9	443	Beattie John, f.....	2	15	j 14
440	Anderson C, t.....	1	13	14	444	Beattie Andrew, f.....	2	15	j 14
574	Adams Henry, f.....	b ft	18	j 16	469	Barton Ensley, f.....	2	6	j 10
					472	Barnard Albert, f.....	2	4	j 10
					484	Barnard John, t.....	1	2	j 10
					493	Barrows Chauncey f...	1	1	j 10
					494	Bendle John, t.....	1	1	j 10
					502	Barrows Francis, f....	1	1	j 10
316	Bratt Enoch, f.....	3	6	9	503	Barrows Alfred, f s....	1	1	10
320	Brownlee John, f.....	3	2	j 9	506	Byers George, f.....	1	1	j 10
340	Byrne John, f.....	3	2	j 9	509	Byers John, f.....	b ft	1	j 10
344	Boyes Truman, h.....	2	4	9	535	Beekley John, f.....	1	8	10
355	Blair James, f.....	3	4,5	9	559	Bell Wm, f.....	b ft	15	j 16
356	Blair Alex, f s.....	3	5	9					
357	Blair John, f s.....	3	5	9					
368	Beattie Wm R, f.....	2	14	j 14					
373	Beattie Andrew, f.....	3	9	j 11					
374	Beattie James, f.....	2	14	j 11	311	Carrothers Ninian, f...	3	7	j 11
375	Beattie Robert J, f s...	2	14	11	312	Carrothers Benj, f.....	3	7	j 11
376	Beattie John C, f s....	2	14	11	313	Carrothers Samuel, f...	3	7	j 11
377	Beattie Robert, f.....	3	10	j 11	314	Carrothers Nathaniel, f.	3	6	j 11

FIRST WARD—DIVISION NO 2

Con.	No. of Lot or Part of Lot.	Assessm't Roll.
8	10	8
7	1	8
7	1	8
5	5	8
ine, on the North 1st and 2nd Con- the South by the		
ative Assembly.		
Con.	No. of Lot or Part of Lot.	Assessm't Roll.
2	18 j	11
1	18 j	11
2	18 j	11
1	17 j	11
2	18 j	14
2	15 j	14
2	15 j	14
2	15 j	14
2	6 j	10
2	4 j	10
1	2 j	10
1	1 j	10
1	1 j	10
1	1 j	10
1	1 j	10
ft	1 j	10
1	8	10
ft	15 j	16
3	7 j	11
3	7 j	11
3	7 j	11
3	6 j	11

No. on Assessm't Roll.	Name.	Con.	No. of Lot or Part of Lot.	Assessm't Roll.
322	Cowan Hugh, f.....	3	2	9
323	Cowan Wm, f s.....	3	2	9
341	Currie John, f.....	2	4 j	9
342	Currie John A, f s.....	2	4	9
343	Currie Daniel, f.....	2	3 j	9
350	Carrothers Wm, f.....	3	6 j	9
462	Clark, Alex, h.....	2	8	14
499	Court Wm, f.....	2	1	10
525	Campbell David, t.....	1	4 j	10
536	Campbell George, f.....	1	7 j	10
554	Crouse John, f.....	1	15 j	10
555	Copeland L, t.....	1	15 j	10
560	Carroll David, f.....	1	16 j	16
564	Copeland Alonzo, f.....	1	17 j	16
565	Copeland James, f.....	1	17	16
566	Copeland Albert, f s.....	1	17	16
567	Crouse Isaac, f.....	1	17	16
568	Crouse Leo, f s.....	1	16	16
329	Dodds Andrew, t.....	3	1	9
339	Dundas John, f.....	2	2 j	9
361	Elliott John, f.....	2	9 j	9
388	Elliott J F, f.....	3	12 j	11
389	Elliott James, f.....	2	17 j	11
433	Elliott John, f.....	1	16, 17	11
434	Elliott Thomas, f.....	2	16, 17 j	11
435	Elliott George, f.....	2	16, 17 j	11
436	Elliott Andrew, f s.....	2	16, 17	11
437	Elliott Francis, f.....	2	16 j	11
495	Francis Foster, f.....	2	1	10
496	Francis G W, t.....	2	1 j	10
516	Fluelling W B, f.....	b ft	1	10
358	Grieve Richard, f.....	2	8 j	9
359	Gartley George, f.....	2	8	9
363	Grieve James, f.....	2	10 j	9
366	Griffith Jerendah, f.....	2	13 j	14
367	Griffith John, f s.....	2	11 j	14
369	Griffin Wm, f.....	3	8 j	14
370	Griffin John, f s.....	3	8	14
371	Griffin Henry, f s.....	3	8	14
372	Grieve Thomas, f.....	2	12 j	14
429	Gilmore James, f.....	1	17	14
517	Grover Norman, t.....	b ft	1	10
556	Gurney Wm, f.....	1	16 j	16
364	Harding Robert, f.....	2	11	14
365	Harding John, f s.....	2	11	14
449	Hendrie James, f s.....	2	12	14
450	Hendrie Arch, f s.....	2	12	14
451	Hendrie Arthur, f s.....	2	12	14
463	Hutchinson John, f.....	2	7, 8 j	14
464	Hutchinson George, f s.....	2	7, 8	14
465	Hutchinson J K, f.....	2	8	14
466	Hutchinson James t.....	2	7, 8	14

No. on Assessm't Roll.	Name.	Con.	No. of Lot or Part of Lot.	Assessm't Roll.
476	Hart John, f.....	2	5 j	10
477	Hart Henry, f.....	2	4	10
524	Hannah Robert, f.....	2	4	10
553	Hoyt Miles E, f.....	1	14, 15 j	10
572	Hawkins W T, t.....	b ft	17, 18 j	16
575	Hawkins, George, t.....	b ft	18 j	16
543	Irwin Wm, f.....	1	13	10
328	Jeffery George, f.....	3	1 j	9
352	Jenken Wm, sr, f.....	2	5, 6	9
353	Jenken Wm, jr, f.....	2	7	9
354	Jenken Benj, f.....	2	5	9
355	Jenken James, f.....	2	7	9
452	Jackson Wm, f.....	2	13	14
486	Jackson Robert, f.....	1	2	10
487	Jackson John, f.....	1	2	10
488	Jackson David, f.....	1	2	10
528	Jarvis E S, f.....	1	5 j	10
333	Kernohan Wm, f.....	3	1	9
334	Kernohan Hugh, f s.....	3	1	9
335	Kernohan John, f.....	3	1	9
425	Kernohan Ed, f.....	1	18 j	11
378	Laidlaw George, f.....	3	11	11
380	Laidlaw John, f s.....	3	11	11
384	Laidlaw Wm G, f.....	3	11	11
385	Laidlaw Charles A, f s.....	3	11	11
471	Longfield Wm H, f.....	1	5 j	10
485	Lee John W, f.....	2	2	10
531	Lawson John, f.....	1	6	10
532	Lawson George, f.....	1	6	10
533	Lawson Frank, f.....	1	6 j	10
534	Lawson Peter, f.....	1	6 j	10
309	Munroe Neal, f.....	3	8 j	11
319	Muir Archd, f.....	3	4, 5	9
381	Murray George, f.....	3	12	11
382	Murray James, s s.....	3	22	11
456	McDougall Joseph, f.....	2	10 j	14
467	McDougall Thomas, f.....	2	6, 7 j	14
468	McDougall John, f s.....	2	6, 7	14
473	McClary Charles, f.....	1	6 j	10
482	McClary Peter, f.....	1	2	10
483	McClary Wm, f.....	1	3 j	10
492	McDermott Michael, f s.....	2	2	10
498	McNeal Malcolm, t.....	2	1 j	10
500	Manning Charles, f.....	2	1	10
501	Manning Charles W, f s.....	2	1	10
511	McCoskric J W, f.....	1	1	10
522	McKerricker D, f.....	b ft	1 j	10
523	McClary John, f.....	1	2 j	10
546	McKerlie Wm, f.....	1	11, 12	10
547	McKerlie John, f s.....	1	11, 12	10
548	McKerlie Charles, f s.....	1	11, 12	10
550	McKerlie Wm, jr, oc.....	1	14	10

FIRST WARD—DIVISION NO. 2.

No. on Assesment Roll.	Name.	Con.	No. of Lot or Part of Lot.	No. on Assesment Roll.	Name.	Con.	No. of Lot or Part of Lot.
310	Nichol John C, f.....	3	10 j 11	421	Sawers Rev E H.....	2	17 j 11
311	Nichol Francis, jr, f..	3	8, 9, 10 j 11	345	Sumner Wallace, f.....	2	4 j 9
455	Nichol Robert, f.....	2	11 j 14	387	Scott Wm E, t.....	3	12 j 11
521	Niles W S, h.....	b ft	1 10	431	Shaver George, t.....	1	17 j 11
537	Norton F D, f.....	1	8 j 10	445	Sumner Wm C, f.....	1	14, 15 j 14
				446	Shannon Wm, f.....	2	13 j 14
				457	Scott Walter, f.....	2	9 j 14
				458	Scott James, oc.....	2	9 j 14
				459	Scott John, oc.....	2	9 j 14
379	Odle Melvin, oc.....	3	11 11	460	Scott Robert, f.....	2	10 j 14
383	Oliver Alex, f.....	3	11 11	526	Sage Nelson, f.....	1	3 j 11
478	O'Brien Wm, f.....	2	3 11	527	Sage Wm, f.....	1	3 j 10
479	O'Brien James, f.....	2	3 10	529	Smithers John h.....	1	5 10
480	O'Brien Thomas, f.....	2	3 10	545	Scott David N, f.....	1	10 j 10
481	O'Brien Joseph, f.....	2	3 j 10	557	Sumner George, f.....	b ft	11 j 16
519	Odell F, sr, f.....	b ft	1 10	558	Soulos Riley, f.....	b ft	15, 16 j 16
520	Odell F, jr, f s.....	b ft	1 10	561	Sumner Cyrus, oc.....	1	16 16
				562	Sumner Rd, f.....	1	16 j 16
				563	Sumner Thomas, f.....	1	16 j 16
				578	Sumner R B, f.....	1	18 j 13
348	Pickle Robert, f.....	2	5 9				
474	Prudham Hector, t.....	1	6 10	538	Tibbetts Jonathan, f.....	1	1 j
489	Palmby Thomas, f.....	1	1 10	428	Thompson Wm, f s.....	1	18 1
490	Palmby David, f s.....	1	1 10				
497	Passmore Philip, f.....	2	1 10				
507	Pearson James, f.....	b ft	1 10	321	Weldon Joseph, f.....	3	1 j 9
510	Pearson Ed, f.....	1	1 10	426	Wood Alex, f.....	1	18 j 11
541	Pack Wm, t.....	1	8 j 10	447	Wilkins Martin, f.....	1	13 j 14
542	Pack Wm C, t.....	1	8 10	504	Wilson Joseph, f.....	1	1 j 10
543	Pack John G, t.....	1	8 10	508	Williams Harry, f.....	1	1 j 10
544	Pack Alfred, t.....	1	8 10	512	Wilken John, t.....	1	1 19
551	Parry D H, f.....	1	14 j 10	539	Williams James, f.....	1	8, 9 10
552	Philips D, t.....	1	14 10	540	Williams Charles N, f.....	1	8, 9 10
573	Parkinson Samuel, f..	b ft	16, 17 j 16	576	Whalen M, f.....	b ft	18 16
362	Rowntree James, f....	3	7 j 14	337	Young Thomas, f s....	3	1 9
454	Rae Wm, f.....	1	11 j 14	535	Young Charles, f.....	1	7 10
461	Reilly Wm K, f.....	1	7 j 14	569	Yeo James, f.....	1	18 j 16
505	Richmond Rd, f.....	1	1 10	570	Yeo Wm D, f.....	1	18 j 16
515	Reynolds Henry, f....	b ft	1 j 10				

FIRST WARD—POLLING DIVISION NO. 2.

PART SECOND.

Persons entitled to vote at Municipal Elections only.

514	Armstrong Mrs, t.....	b ft	1 10	386	Fleming Mrs T, f.....	3	12 11
430	Barclay Mrs, f.....	1	17 14	315	Hair Mrs, t.....	3	6 9
438	Beattie Mrs, f.....	1	18 14	448	Hendrie Mrs, f.....	2	12 14
310	Carrothers Matilda, f.	3	7 9	530	Lawson Miss, f.....	1	6 10
438	Cameron Mrs, f.....	1	18 14				

No. on Assesment Roll.
491 Mo
475 Pa
518 Ro
Com
19, on t
er's Roa
List of p
No. on Assesment Roll.
936 Ap
994 All
998 Aik
1064 Arc
1095 Asp
867 Bui
897 Box
906 Bar
909 Bri
912 Bl
922 Bra
924 Biv
935 Bar
946 Ber
948 Bra
956 Bow
958 Bro
964 Bow
969 Bea
977 Ber
999 Bea

SECOND WARD—DIVISION NO. 3.

No. on Assessm't Roll.	Name.	Con.	No. of Lot or Part of Lot.	No. on Assessm't Roll.	Name.	Con.	No. of Lot or Part of Lot.
491	McDermott Mrs, f....		2 2 10	427	Thompson Mrs, f....	1	8 11
475	Padgster Mrs, t.....	1	6 10	413	Westby Mrs, f.....	b ft	1 10
518	Rolph Mrs, f.....	b ft	1 10	336	Young Mrs, f.....	3	1 10

FIRST WARD--POLLING DIVISION NO. 2.

PART THIRD.

Persons entitled to vote at Elections to the Legislative Assembly only.

None.

SECOND WARD.

(COMPOSED OF POLLING DIVISIONS NOS. 3, 4, 5, 6 AND 7.)

Polling Division No. 3.

Comprising that part of the Township bounded on the East by the Side Road between Lots 13 and 19, on the North by the River Thames, on the West by Queen Street, on the South by the Commissioners' Road.

PART FIRST.

List of persons entitled to vote at both Municipal Elections and Elections to the Legislative Assembly.

No. on Assessm't Roll.	Name.	Con.	No. of Lot or Part of Lot.	No. on Assessm't Roll.	Name.	Con.	No. of Lot or Part of Lot.
936	Applegate Wm, f....	Clark st	22, 23 j 1	1000	Bears Albert, t.....	Wortley	5 j 1
994	Allen Daniel, f.....	e Wortley	8 j 1	1002	Buckingham J, f.....	e Wortley	5 j 1
998	Aikens Peter, t.....	e Wortley	5 1	1005	Barton Wm, f.....	e Wortley	5 j 1
1064	Ardill Leonard, f....	b ft	25 1	1022	Brighton, Benj, oc....	e Wortley	1 1
1095	Aspden Thos, t.....	e Wortley	2, 4 1	1053	Bison Samuel, f.....	Chester st	2 13
867	Buisby James, t.....	e Wortley	5 1	1056	Brigaton Beni, f.....	Emery st	20 13
897	Boxall John, t.....	Ham Row	7 1	1063	Bartlett Leonard, f....	b ft	25 j 1
906	Barlow Wm, t.....	Bridge st	1 1	1092	Bissell S, f.....	1	24 j 13
909	Brimsmead H, f....	Maddiver st	7, 8, 9 j 1	1109	Bibbings A, t.....	b ft	23 1
912	Blow Wm, f.....	Bridge st	2 j 1	1117	Belcher T L, f.....	b ft	21, 22 j 1
922	Brazill Patrick, f....	Bridge st	8 1	865	Case, C A, f.....	e Wortley	5 j 1
924	Bird W B, t.....	Bridge st	9 1	866	Churcher Thos, f.....	e Wortley	5 1
935	Barber John, t.....	Bridge st	8 1	881	Cook Paul, oc.....	Ham Row	1, 2 1
946	Berry Wm L, f.....	Clark st	18 1	883	Cook John, oc.....	e Wortley	6, 7 1
948	Bradley W H, t.....	Clark st	9, 10, 11 1	915	Call Thomas, t.....	Bridge st	3, 4 1
956	Bowers Wm, t.....	b ft	25 1	916	Crawford Alex, t.....	Bridge st	3, 4 1
958	Broomfield J, f.....	b ft	25 1	919	Cole Charles, f.....	Bridge st	7, 18 1
964	Bowers Jacob, t.....	W B R	9, 11 1	929	Cake Elias, t.....	Bridge st	2, 12 1
969	Beasley Ira, f.....	W B R	7, 8 j 1	937	Cousins Walter, t.....	Clark st	10, 12 1
977	Berry Richard, f.....	W B R	2, 5 j 1	945	Clark James, t.....	Clark st	20, 21 1
999	Bears Wm B, f.....	e Wortley	5 j 1	957	Coleman Charles, t....	b ft	25 1

SECOND WARD—POLLING DIVISION NO. 3.

PART SECOND.

Persons entitled to vote at Municipal Elections only.

No. on Assessm't Roll	Name.	Con.	No. of Lot or Part of Lot.	○	No. on Assessm't Roll.	Name.	Con.	No. of Lot or Part of Lot.	○
938	Ashton Miss, f	Clark st	10,12	1	981	Harding Mrs, t	W B R	6,8	1
876	Birrell Mrs J, f	e Wortley	6,7	1	1121	Jarvis Mrs, J, f	b ft	19	1
985	Bartlett Mrs, f	b ft	25	1	910	Lang Mrs, f	Bridge st	2	1
874	Carfrae Mrs f	e Wortley	8	1	932	Lawless Mrs, f	Bridge st	2	1
913	Cathro Mrs, f	Bridge st	3,4	1	1061	Lepper Mrs f	b ft	25	1
989	Conway Mrs, f	Ham Row	8	1	1001	McDonnell Mrs, t . . . e	Wortley	5	1
993	Carter Mrs, f	Ham Row	8	1	990	Eggett Mrs, f	Ham Row	8	1
1077	Frank Mrs E, f	b ft	25	1	902	Norris Mrs, f	Maddiver st	3	1
1078	Frank Miss A E F, f	b ft	25	1	1024	Raisin Mrs, f		1	27
1079	Frank Miss E E, f	b ft	25	1	869	Sabine Mrs, f	e Wortley	8	1
871	Hunt Mrs, f	e Wortley	8	1	892	Smith Mrs, f	Ham Row	8	1
898	Hitchen Mrs, f	Maddiver st	2	1	949	Smith Mrs A, f	b ft	25	1
900	Hitchen Miss, f	Maddiver st	1	1	1020	Short Mrs, f	e Queen st	4	1
920	Hogan Mary, f	Bridge st	7	1	955	Watson Mrs G, t	b ft	25	1
974	Howell Mrs, t	W B R	2,5	1					
978	Hogg Mrs, f	W B R	1	1					
980	Harper Mrs, f	W B R	6,8	1					

SECOND WARD—POLLING DIVISION NO. 3.

PART THIRD.

Persons entitled to vote at Elections to the Legislative Assembly only.

None.

Com
the Rive

List of p

No. on
Assessm't
Roll.

809 Arg

729 Beat

734 Brem

735 Brem

752 Burn

766 Brow

786 Brem

811 Betts

855 Bartl

737 Corb

745 Chap

773 Calle

797 Cave

800 Cutle

813 Cowa

837 Croft

846 Clark

760 Court

729 Dufto

748 Davey

747 Davey

829 Dunn

840 Deaco

863 Demp

739 Elliot

751 Elliott

755 Edwar

804 Evans

861 Evans

848 Fox G

854 Fox J

731 Grigg

744 Gerry

762 Griffit

SECOND WARD--DIVISION NO. 4.

No. on Assessm't Roll.	Name.	Con.	No. of Lot or Part of Lot.	Ac.	0	No. on Assessm't Roll.	Name.	Con.	No. of Lot or Part of Lot.	Ac.	0
832	McKenzie A J L, f s	Henry st	7,12	2		772	Strong W T, t	Bruce st	15	2	
833	Mitchell Wallace, e	Wortley	5	j	2	778	Smith J C, t	Bruce st	12	2	
841	Moore J A, f	Hope svy	35,36	2		779	Scott Robert, f	Bruce st	11	2	
842	Moore J S, f	Hope svy	3,6	j	2	780	Sipple Joseph, t	Bruce st	11	2	
849	McFalls Robert, f	Wortley	2	j	2	826	Stirling Samuel, t	Queen st	3	2	
853	Moyse E G, f	Hope svy	16,17	2		827	Sullivan Martin, f	Queen st	2	j	2
						845	Stephenson James, f	Hope svy	15	j	2
						864	Smith J S, f	Hope svy	49,50	j	2
728	Neal R, t	Craig st	21,22	2		720	Thomas Jas A, f	e Wortley	8	j	2
775	Northey Henry, f	Bruce st	13	j	2	812	Trotman John, t	e Wortley	2	2	2
777	Nugent M R, f	Bruce st	12	2		835	Taylor Henry, f	e Wortley	3,4	2	2
789	Nelles H H, f	Queen st	1	j	2	852	Trueax R, f	Hope svy	15	j	2
710	Nelles J A, f	Queen st	3								
724	Packham Wm, t	e Wortley	pt 8	2		765	Vanstone W P, t	Craig st	19,20	2	
740	Parke E J, f	Queen st	2	2							
776	Park T E T, t	Bruce st	6	j	2	738	West Wm, f	Bruce st	12	j	2
793	Parish George, f	Bruce st	13	2		743	Wallace Hugh, t	e Wortley	8	2	
788	Puddicomb Abraham, f	Henry st	5	2		749	Wickham Wm, f	Craig st	5	j	2
818	Puddicomb R W, f	e Wortley	6	j	2	754	Ward John, f	Craig st	37	2	
821	Pope John, f	James st	6	2		758	Westland G R, f	Craig st	38	2	
						759	Wright Ed, f	Craig st	39	j	2
736	Rich Robert, t	Craig st	26	j	2	763	Westman A D, f	Craig st	43	j	2
806	Roe Chas, f	Bruce st	1,2	j	2	770	Westman Alfred, f s	Craig st	43	2	
816	Robertson John, t	e Wortley	4	2		771	Westland E M, f	Bruce st	15	j	2
817	Reynolds R, f	e Wortley	5	j	2	771	Westland Wm, f	Bruce st	15	j	2
819	Robinson W H, a	e Wortley	6	j	2	781	Williams Frank, t	Bruce st	11	2	
857	Robinson A, f	Hope svy	41,42	2		799	Wall Henry, f	Henry st	4	j	2
						810	Watson Thos, t	Bruce st	1,2	2	
727	Sutton E, f	Craig st	21,22	j	2	815	Wakeling Wm, f	e Wortley	4	j	2
760	Stanton Albert, f	Craig st	40	j	2	847	Westland W A, f	Hope svy	23	j	2
767	Shaw George, f	Craig st	19,20	j	2						
768	Shaw J M, f s	Craig st	19,20	2		722	Yeo N F, f	e Wortley	pt 8	j	2
769	Shaw Jas S, f s	Craig st	19,20	2							

SECOND WARD--POLLING DIVISION NO. 4.

PART SECOND.

Persons entitled to vote at Municipal Elections only.

725	Brumnitt Mrs, t	e Wortley	8	2		782	Maddiford Mrs, f	Bruce st	9,10	2	
836	Bright Mrs, f	Hope svy	24,25	2		822	McKaskrie Mrs, f	Henry st	1,2	2	
						828	Metcalf Mrs, t	Queen st	2	2	
						850	Main Mrs E, f		1	27	2
814	Clifford Mrs, f	e Wortley	3	2							
839	Carry Miss S, f	Hope svy	29,32	2		794	Robinson Mrs S H, f	Bruce st	6	2	
						858	Robinson Selina, f	Hope svy	13,14	2	
750	Gunn Mrs, f	Craig st	2	2							
						733	Whitehead Mrs, f	Craig st	23	2	
862	Hay Mrs Wm G, f	Hope svy	21,22	13		753	Ward Mrs, f	Craig st	37	2	
						756	Westland Miss, f	Craig st	32	2	
837	LaClare Mrs, f	Bruce st	1,2	2		757	Westland Mrs, f	Craig st	38	2	

Comp Stanley S
List of p
No. on Assessm't Roll.
321 Adair
348 Anan
411 Abra
412 Abra
438 Adair
444 Adam
263 Black
277 Baul
288 Balm
306 Brim
323 Betts
335 Burto
354 Burg
366 Beatt
367 Beatt
369 Bidd
402 Bartl
418 Bonse
421 Book
435 Bartl
460 Bence
261 Colen
279 Callen
282 Corne
300 Collin
307 Clark
382 Const
400 Coop
420 Camer
447 Coller
450 Carso
477 Cook
487 Clark
251 Darv
252 Darv

SECOND WARD—POLLING DIVISION NO. 4.

PART THIRD.

Persons entitled to vote at Elections to the Legislative Assembly only.
None.

SECOND WARD.

Polling Division No. 5.

Comprising that part of the Township bounded on the East by the Wortley Road, on the North by Stanley Street, on the West by the Wharnclyffe Road, and on the South by Bruce Street.

PART FIRST.

List of persons entitled to vote at both Municipal Elections and Elections to the Legislative Assembly.

No. of Lot or Part of Lot. 2
 15 2
 12 2
 11 2
 11 2
 3 2
 2 2
 15 2
 49,50 2

 8 j 2
 2 2
 3,4 2
 15 j 2

 19,20 2

 12 j 2
 8 2
 5 j 2
 37 2
 38 2
 39 j 2
 43 j 2
 43 2
 16 j 2
 15 j 2
 11 2
 4 j 2
 1,2 2
 4 j 2
 23 j 2

 pt 8 j 2

 9,10 2
 1,2 2
 2 2
 27 2

 6 2
 13,14 2

 23 2
 37 2
 39 2
 38 2

No. on Assessm't Roll.	Name.	Con.	No. of Lot or Part of Lot.	No. on Assessm't Roll.	Name.	Con.	No. of Lot or Part of Lot.
321	Adair John, t.....	Maple st	4	374	Davis Evans, f.....	w Wortley	126
348	Anander Isadore, t.....	Alma st	21	388	Drayton Henry, f.....	Alma st	91
411	Abram Robert, f.....	Askin st	105,106	395	Dunn Wm, f.....	Alma st	84
412	Abram Wm, f.....	Askin st	107	396	Dunn Stephen, f.....	Alma st	84
438	Adair Abram, t.....	Askin st	38,39	405	Dicknother J M, f.....	Askin st	100
444	Adams Samuel, f.....	Askin st	43	446	Davis Amos W, f.....	Askin st	45,46
				468	Dunn Rd, f.....	Bruce st	34
				473	Dick Andrew, t.....	Bruce st	26
263	Blackwell R J, f.....	Stanley st	13	273	Elliott F W, f.....	Stanley st	9
277	Bauldry David, f.....	Stanley st	6	301	Edwards Wm, t.....	Victor st	22,24
288	Balmer R G, t.....	Stanley st	2	329	Evans H J, f.....	Maple st	27
306	Brimblecomb D, f.....	Maple st	10	436	Elliott Wm, f.....	Askin st	22
323	Betts Henry, f.....	Maple st	32				
335	Burton B W, t.....	Alma st	1	249	Foster Walter, f.....	Stanley st	17
354	Burgess, J F, f.....	Alma st	10	295	Fidderson J C L, t.....	Maple st	15
366	Beattie John, f.....	e Whnff	pt 5	298	Fear E W, f.....	Victor st	22,24
367	Beattie J H A, f s.....	Bailey svy	30,33	325	Fisher Charles, f.....	Maple st	31
369	Biddulph Rd, f.....	w Wortley	128	359	Fairgrieve John, t.....	e Wortley	4
402	Bartlett Walter, t.....	Askin st	77,78	394	Fronnd Philip M, t.....	Alma st	85
418	Bonsar George, f.....	Askin st	111,112	414	Foreman James, f.....	Askin st	108
421	Booker A, t.....	Askin st	118	424	Flinton Thomas, t.....	Askin st	116
435	Bartlett Fred, t.....	Askin st	40	470	Farr Joseph, f.....	Bruce st	31,33
460	Bence Wm, f.....	e Wortley	67	479	Friend John, f.....	Bruce st	18
				486	Fowler G W, t.....	Bruce st	6
261	Coleman John, f.....	Stanley st	14,15	253	Gentleman John, t....	Stanley st	16
279	Callender John, t....	Stanley st	4	265	Graves E W, t....	Stanley st	5
282	Cornell W F, t.....	Stanley st	3	275	Green C, f.....	Stanley st	8
300	Collins Asa, t.....	Victor st	22,24	289	Garside Thomas, t....	Victor st	12
307	Clark John, f.....	Maple st	11	311	Gunn Anthony, t.....	Maple st	10
382	Constable John, f.....	Alma st	119	324	Gray Wm, f.....	Maple st	32
460	Cooper Mr, t.....	e Whnff	71	328	Garside Joseph, f....	Maple st	29
420	Cameron Edwin, t....	Askin st	113,114	331	Graham Samuel, f.....	Alma st	22
447	Collender Andrew, t....	Askin st	45,46	347	Graham Charles, f.....	Alma st	21
450	Carson John, f.....	Askin st	49	375	Green Wm, f.....	w Wortley	124
477	Cook S F, t.....	Bruce st	18	380	Gaudix Alex, f.....	Alma st	56,58
487	Clark W J, f.....	Bruce st	1	425	Gough Ed, t....	Askin st	116,117
251	Darvill R J, f.....	Stanley st	17				
252	Darvill Wm, f.....	Stanley st	16				

SECOND WARD—DIVISION NO. 5.

No. on Assessm't Roll.	Name.	Con.	No. of Lot or Part of Lot.	Ac.	No. on Assessm't Roll.	Name.	Con.	No. of Lot or Part of Lot.	Ac.	No. on Assessm't Roll.	
434	Griffith Thomas, f.....	Askin at	21	j 2	272	Moore J H, t.....	Stanley st	9	3	467	Ray A
440	Griffith Francis, f.....	Askin at	41	j 2	274	Munson A B, t.....	Stanley st	8	3	472	Rudd
445	Griffith Lyman, f.....	Askin at	44	j 2	297	McLaren James, f.....	Victor st	25	3	480	Ray T
478	Grew F M, t.....	Bruce st	12,13	j 2	319	McKay Elson, f.....	Maple st	18,19	j 2	483	Reid
484	Greenwood Rd, f.....	Bruce st	7	j 2	318	McKay Ellis, f.....	Maple st	16,17	j 2	488	Rowan
485	Greenwood W, f.....	Bruce st	14,15	j 2	330	McAlpine Donald, f.....	Alma st	22	j 2		
					334	Meredith Ed, f.....	Alma st	1	1		
					338	McMurray Michael, f.....	Alma st	36	2		
256	Hardy Frank, f.....	Stanley st	16	j 3	342	Milne John, f.....	Maple st	28	j 2	248	Smith
270	Horseman Henry, f.....	Stanley st	10	j 3	344	Mockler John, f.....	Alma st	25	2	259	Stettin
278	Hunt C B, t.....	Stanley st	1	j 1	355	McAlpine Archd, f.....	Alma st	7,9	j 2	276	Sherlo
233	Heaman John, f.....	Centre st	22,24	j 3	357	Morley Edward, f.....	w Wortley	3,6	j 2	284	Skuse
286	Hodgins John H, f.....	Victor st	3,4	j 3	358	Morley Samuel, f.....	w Wortley	4	2	285	Stiltor
310	Hamlett R E, f.....	Maple st	10	j 3	361	McLennan D H, f.....	w Wortley	1,2	j 2	292	Smith
312	Harris Rd, t.....	Maple st	14	j 2	365	McKinnon John, f.....	e Whnff	5	j 2	299	Sykes
353	Hilliard Thos, f.....	Alma st	11	j 2	391	Muir Andrew, f.....	Alma st	89	4	303	Summ
360	Hartwell J, f.....	Alma st	15	j 2	398	McQueen Alex.....	Income		2	308	Schran
363	Howell C R R, f.....	e Wortley	1,2	j 2	401	Mackey Rufus, f.....	Askin st	77,78	4	315	Spence
385	Heaman James, t.....	Alma st	74,75	j 2	408	McMullen Thos, f.....	Askin st	103	2	326	Stock
393	Hyslop Alex, f.....	Alma st	85	j 2	409	Marshall Henry, t.....	Askin at	103	j 2	327	Schran
397	Harrison Robert, f.....	Alma st	83	j 2	410	McCoy Samuel, f.....	Askin at	104	j 2	333	Stinson
421	Hudson Capt W, t.....	Askin at	114	j 2	414	Mann Mark, f.....	Askin at	109	j 2	364	Siddon
437	Hunter Edgar, f.....	Askin at	38,39	j 2	423	McIntyre D C, f.....	Askin at	116,117	j 2	371	Smith
439	Hunter Wm, f.....	Askin at	38,39	j 2	426	McPherson John, t.....	Askin at	118	2	372	Smith
451	Hunter J W, t.....	Askin at	50	j 2	429	Mason John, f.....	Askin at	5,6	2	377	School
					452	Millson Albert, f.....	Askin at	57	2	378	Samm
					455	McKay John, f.....	Askin at	59	j 2	381	Shuff
					471	Mitchell G F, f.....	Bruce st	29	j 2	389	Sutton
					474	Morehouse Thomas, t..	Bruce st	26	2	415	Smith
					475	Morehouse J, t.....	Bruce st	26	2	416	Smith
					482	Malcolm James, f.....	Bruce st	9	j 2	430	Stilson
					489	McDonald Peter, f.....	Bruce st	3	2	431	Suther
					490	McDonald Edward, f.....	Bruce st	3	2	442	Suther
					491	McDonald Fergus, f.....	Bruce st	3	2		
311	Irwin Anthony, t.....	Maple st	10.	j 2	513	Nichols J H, f.....	Maple st	16	j 2		
449	Judd Wm, t.....	Askin at	47	j 2	337	O'Donnell James, f.....	Alma st	34	j 2		
316	Justin N J, f.....	Maple st	18	j 2	404	Ostrander J, t.....	Askin at	79,80	2	346	Beattie
320	Justin Robert, f.....	Maple st	21	j 2	454	Orchard Wm, oc.....	Askin st	58	2		
368	Jackson George, f.....	e Wortley	8	j 2						287	Cassada
407	Justin John, f.....	Askin at	102	j 2							
432	Janes Wm, f.....	Askin at	20	j 2	254	Pethick John, t.....	Stanley st	16	3		
433	Janes B, f.....	Askin at	20	j 2	280	Perry C E, t.....	Stanley st	4	2	453	Dale M
					304	Patrick David, f.....	Maple st	7,8	3		
258	Keene Chas E, f.....	Stanley at	16	j 3	332	Pearce Charles, t.....	Alma st	22	2		
352	Kennedy Wm, t.....	Alma st	12	j 2	343	Pritchard Ed, f.....	Alma st	38	j 2		
403	Kilburn Henry, f.....	Askin at	79,80	j 2	344	Pritchard John, f.....	Alma st	28	j 2	309	Holbour
441	Kennedy Thomas, t.....	Askin at	42	j 2	350	Paul W J, f.....	Alma st	14	2	362	Howell
481	Kelly Wm, f.....	Bruce st	10	j 2	373	Piper J M, f.....	w Wortley	127	2		
492	Kent M J, f.....	Bruce st	4,5	j 2	448	Piper Wm, f.....	Askin st	47,48	5		
305	Leeker Wm, f.....	Maple st	9	j 3	264	Rowntree George, f.....	Stanley st	12	j 3		
339	Load J A, f.....	Alma st	35	j 2	290	Riddle Abram, f.....	Victor st	13	j 3	86	Lock M
351	Legate N Y, f.....	Alma st	13	j 2	302	Richardson A, f.....	e Whnff	1,2	3	99	Linch M
417	Langford A, t.....	Askin st	111	j 2	349	Rogers Wm, t.....	Alma st	13	2		
					356	Robertson John, t.....	Alma st	7,9	2		
					422	Robertson George, f.....	Askin at	115	j 2		
250	McAuley H, t.....	Stanley st	17	j 3	459	Roberts Joseph, f.....	Askin st	68	j 2		
255	McGill P J, t.....	Stanley st	16	j 3							
257	McGill Archd, t.....	Stanley st	16	j 3							
266	McCloskey M, t.....	Stanley st	5	j 3							
267	McGachnie D H, t.....	Stanley st	5	j 3							
269	Mathieson John, f.....	Stanley at	11	j 3							
271	Mathieson D C, f.....	Stanley at	9	j 3							

SECOND WARD—DIVISION NO. 5.

No. of Lot or Part of Lot.	No. on Assessm't Roll.	Name.	Con.	No. of Lot or Part of Lot.	No. on Assessm't Roll.	Name.	Con.	No. of Lot or Part of Lot.
9	467	Ray Alfred, f.	Bruce st	35	461	Stinson Alex, f.	Bruce at	63
3	472	Rudd John, t.	Bruce st	27,28	462	Stinson Frank, f.	Bruce at	63
2	480	Ray Thomas, f.	Bruce at	11	464	Swartz Peter, f.	Bruce at	52
15,19	483	Reid J F, f.	Bruce at	8	465	Shanley James, f.	Bruce at	53,56
2	488	Rowatt Gavin, f.	Bruce at	3	469	Stinson McLean, t.	Bruce at	31,33
16,17								
22								
1								
36	248	Smith David, f.	Stanley at	17	260	Toat Richard, t.	Stanley at	14,15
28	269	Stettner C, t.	Stanley at	16	340	Troughton Thos, t.	Alma st	35
25	276	Sherlock J F, f.	Stanley at	7	384	Thomas Wm, f.	Alma st	93,94
7,9	284	Skuse B, f.	Victor st	3,4	419	Thornburn James, t.	Askin st	113
3,6	285	Stilton John, t.	Victor st	3,4	458	Thomas David, f.	Askin st	61,62
4	292	Smith Wm, f.	Victor st	14	466	Taylor James, f.	Bruce at	36,37
1,2	299	Sykes B D, t.	Victor st	22,24				
5	303	Summers George, f.	Maple st	6				
89	308	Schram H R, f.	Maple st	12	262	Weston W H, f.	Stanley st	13
2	315	Spence D B, t.	Maple st	17	291	Weston Malcolm, jr, t.	Victor st	14
77,78	328	Stockwell Wesley, f.	Maple st	31	293	Weston Malcolm, sr, t.	Victor st	14
103	327	Schram N B, f.	Maple st	20	296	Westlake Wm, f.	Victor st	26,29
103	333	Stinson W J, f.	e Whnff	2	317	Wheaton John, f.	Maple st	19
104	364	Siddons John, f.	w Wortley	2	336	Walsh James, f.	Alma st	33
100	371	Smith A M, f.	Bailey svy	18,19	379	Wilkins Alfred, f.	Alma st	120
116,117	372	Smith E B, f.	McMillan's svy	22,23	428	Wilson G H, t.	Askin st	119
118	377	Schooley Chas, t.	Alma st	121	443	Wildren John, t.	Askin st	43
5,6	378	Sammons E H, t.	Alma st	121	470	Wallace Alex, t.	Bruce st	31,33
57	381	Shuff George, t.	Alma st	119	476	Woods Samuel, t.	Bruce st	25
59	389	Sutton J H, f.	Alma st	90				
29	415	Smith Samuel, f.	Askin st	110	390	Young Joseph, f.	Alma st	86
26	416	Smith James, f.	Askin st	110				
26	430	Stilson Luther, t.	Askin st	19				
9	431	Sutherland H, t.	Askin st	19				
3	442	Sutherland Samuel f.	Askin st	42				
3								
3								

SECOND WARD—POLLING DIVISION NO. 5.

PART SECOND.

Persons entitled to vote at Municipal Elections only.

34	346	Beattie Mrs Ann, f.	Alma st	23	341	Milne Mrs, f.	Maple st	28
79,80					376	Moore Miss, f.	Alma st	122
58					383	Morgan Mrs, f.	Alma st	95
	287	Cassada Mrs, f.	Victor st	9				
16					456	Nixon Mrs, f.	Askin st	60
4	453	Dale Mrs, f.	Askin st	58				
7,8					345	Robson Miss, f.	Alma st	24
22								
38	309	Holbourn Mrs	Maple st	13				
28	362	Howell Mrs, f.	w Wortley	1,2	268	Seabrook Mrs, f.	Stanley at	12
14					370	Smith Mrs, f.	e Whnff	5
127								
47,48	22	Kampass Mrs, f.	Maple st	13				
					281	Tytler Mrs, f.	Stanley at	4
12					387	Thomas Mrs S, f.	Alma st	92
13	66	Lock Mrs, t.	Alma st	74				
1,2	99	Linch Mrs, f.	e Whnff	69				
13								
7,9					406	Wright Mrs, f.	Askin st	101
115	94	McIntosh Mrs, f.	Victor st	16,17	457	Williams Mrs, f.	Askin st	1
68	14	McKay Miss, f.	Maple st	16,17				26

SECOND WARD—POLLING DIVISION NO. 5.

PART THIRD.

Persons entitled to vote at Elections to the Legislative Assembly only.

None.

SECOND WARD.

Polling Division No. 6.

Comprising that part of the Township bounded on the East by the Wortley Road, on the North by Bruce Street, on the West by the Wharnclyffe Road, and on the South by the Commissioners' Road.

PART FIRST.

List of Persons entitled to vote at both Municipal Elections and Elections to the Legislative Assembly.

No. on Assessm't Roll.	Name.	Con.	No. of Lot or Part of Lot.	○
508	Alexander Thos, f.....	Bruce st	9,12 j	2
615	Adams Frank, f.....	Hutch svy K	5 j	2
673	Armitt Allan, t.....	e Whnff	pt 1	2
674	Armitt John, t.....	e Whnff	pt 1	2
505	Biggs John, f.....	Macfie svy C	1 j	2
516	Burgess Jas, f.....	Macfie svy B	3 j	2
520	Balkwill J A, f.....	Bruce st	16 j	2
550	Ballentine Jas, t.....	Macfie svy B	12	2
588	Burtwistle T, f.....	Macfie svy J	12 j	2
593	Burden Henry, f.....	Macfie svy J	14 j	2
621	Babier Wm, f.....	Hutch svy E	8	2
624	Brazier Wm J, f.....	Hutch svy A	15,16 j	2
628	Brock T W R W f.....	Hutch svy B	15 j	2
636	Brown Jas, f.....	Hutch svy B	5,6 j	2
659	Birrell Harris, f.....	Hutch svy H	4	2
666	Boyd G, f.....	Hutch svy C	30,31	2
687	Brown Johnston, f.....	w Wortley	pt 1	2
688	Brown J D H, f.....	w Wortley	1 j	2
689	Barnes Edward, f.....	Hutch svy C	22	2
696	Bryan Thos, f.....	Hutch svy B	13,14	2
501	Clayton Chas, f.....	Macfie svy C	1 j	2
506	Cosford, Thos, f.....	Macfie svy B	11,12	2
509	Clampit B G, f.....	Macfie svy B	7	2
510	Connor Jas, f.....	Bruce st	8	2
527	Chapman Ed, f.....	Edward st	1,2	2
531	Curry R N, f.....	Macfie svy B	11 j	2
538	Challoner G O, f.....	MeMillan svy	25,26	2
552	Cosford Thos, f.....	w Wortley	5,6	2
579	Clement E P, f.....	Macfie svy F	12 j	2
587	Caunon Matthew, f.....	Macfie svy J	10	2
617	Collins John, f.....	Hutch svy E	14	2
653	Craib R J, f.....	Hutch svy C	17	2
670	Court James, f.....	Hutch svy C	35,36 j	2
684	Clarkson Jas, f.....	e Whnff	pt 28 j	2

No. on Assessm't Roll.	Name.	Con.	No. of Lot or Part of Lot.	○
701	Craig James, f.....	Hutch svy C	18	2
699	Carr John, f.....	Hutch svy C	1	2
704	Crawford Andrew, f.....	Hutch svy E	13	2
719	Carr John, f.....	Hutch svy C	1	2
550	Davis F, f.....	w Wortley	6,7	2
535	Duncan J S, f.....	Macfie svy F	3 j	2
564	Dewar Alex, f.....	Macfie svy D	18	2
570	Deacon Wm, f.....	Macfie svy E	1	2
673	Dale Henry, f.....	Macfie svy E	2	2
620	Draper John, f.....	Hutch svy E	9	2
640	Dingle John, f.....	Hutch svy G	1,2	2
650	Dingle W H, f.....	Hutch svy G	1,2	2
664	Deacon Wm, f.....	Hutch svy D	14,15 j	2
667	Dowdell Joseph, t.....	Hutch svy C	30,31	2
675	Dacey Hiram, f.....	e Whnff	pt 1	11
676	Dacey R, f.....	e Whnff	pt 1	11
677	Dacey John, f.....	e Whnff	pt 1	12
678	Demary B A, f.....	e Whnff	pt 1	1
690	Davie G H, f.....	Hutch svy	26,27	2
830	Dunn Chas, f.....	Hutch svy C	3	
515	Edward Thos, f.....	Macfie svy B	4 j	2
705	Elwood Wm, f.....	Hutch svy F	4	2
512	Forbes Jas, f.....	Macfie svy B	7 j	2
536	Fewings C H, f.....	Macfie svy C	10	2
585	Friend Wm, f.....	Macfie svy E	12,13	2
504	Griffith Richard, f.....	Macfie svy C	1 j	2
511	Gidley B, f.....	Macfie svy B	7 j	2
540	Griffith Tunis, f.....	Macfie svy C	7 j	2

No. on Assessm't Roll.
 553 Gow
 554 Gow
 568 Gara
 569 Gara
 592 Grim
 601 Gara
 611 Gara
 614 Garf
 616 Gard
 645 Gunn
 646 Greg
 700 Gray
 710 Gurd
 713 Gorm
 714 Gorm

683 How
 656 Horn
 532 Hall
 537 Hard
 561 Hatf
 571 Hick
 589 Hunt
 607 Hill T
 619 Hartf
 634 Hayd
 659 Harri

635 Ingle
 546 Ingra
 547 Ingra

528 Johnst
 629 John J
 692 Johnst
 706 Johnst
 707 Johnst
 716 Justin

525 Kaiser
 529 Kilgou

621 Lawson
 623 Laing
 624 Lind A
 658 Leys F
 609 Leys F
 660 Learn J
 665 Locke V
 602 Landon
 605 Lovell C
 679 Leadbro

609 Murray
 600 McMill

SECOND WARD - DIVISION NO. 6.

No. on Assessment Roll	Name	Con.	No. of Lot or Part of Lot	○
553	Gowman C D, f.....Macfie svy F		4 j	2
554	Gowman R, f.....Macfie svy F		2	2
568	Garside Thos, f.....Macfie svy A		22	2
569	Garside Stephen, f.....Macfie svy A		22	2
592	Grimshaw Joseph, f.....Macfie svy K		28,29 j	2
601	Garside Thos, Jr, L.....Macfie svy K		16	2
611	Garside Abraham, f.....Hutch svy K		14	2
614	Garfat Wm, f.....Hutch svy K		6 j	2
616	Gardner Henry, f.....Hutch svy F		11,12	2
645	Gunn Alex, f.....Hutch svy B		25 j	2
646	Gregory Thomas, t.....Hutch svy C		14,15	2
700	Gray Wm, f.....Hutch svy C		16	2
710	Gurd Thos, f.....Hutch svy J		7,8	2
713	Gorman Arthur, f.....Hutch svy K		1,2	2
714	Gorman Wm, f.....Hutch svy K		3,4	2
693	Howard Levi, t.....e Whnff		pt 28	2
666	Horne Henry, t.....Hutch svy L		7,8	2
532	Halliday John, t.....Macfie svy C		13	2
537	Harding Francis, f.....Macfie svy C		8,10	2
561	Hatfield James, f.....Macfie svy E		3	2
571	Hicks Thos, f.....Macfie svy D		13	2
589	Hunter John, f.....Macfie svy K		32,34 j	2
607	Hill Thos, f.....Macfie svy R		6,7	2
619	Hartford Chas, f.....Hutch svy E		6	2
634	Hayden Wm, t.....w Wortley		3	2
659	Harris Barrett, f.....Henry at		4	2
635	Ingles Alfred, f.....w Wortley		3 j	2
546	Ingram John, f.....w Wortley		9 j	2
547	Ingram L H, f.....w Wortley		9 j	2
528	Johnston H A, f.....Macfie svy B		15 j	2
629	John Jarvis, t.....Hutch svy B		7 j	2
692	Johnston A, f.....Hutch svy C		8	2
706	Johnston A, f.....Hutch svy F		1	2
707	Johnston B, f.....Hutch svy A		8	2
716	Justin H F, f.....Hutch svy K		11,12,13	2
525	Kaiser Wm, f.....Lewis svy		6	2
529	Kilgour Jas, f.....Macfie svy B		12	2
621	Lawson H E, f.....Bruce st		17 j	2
623	Laing John, f.....Bruce at		19	2
624	Lind A A, f.....Bruce at		20	2
658	Leys F B, f.....Macfie svy E		7,12 j	2
609	Leys F D T, f.....Macfie svy E		7,12 j	2
660	Learn Jas, f.....b ft		34	2
665	Locke Wm, f.....Macfie svy D		19 j	2
602	Landon A L, f.....Macfie svy K		16	2
665	Lovell George, f.....Macfie svy K		9	2
679	Leadbrook Wm, f.....Hutch svy C		32,33 j	2

No. on Assessment Roll	Name	Con.	No. of Lot or Part of Lot	○
503	Mustill John, t.....Macfie svy C		1	2
539	Mercer W A, f.....Macfie svy C		8	2
551	Murray A S, t.....w Wortley		5,6	2
566	Miller Thos, f.....Macfie svy D		20,21	2
574	McDonnell Jas, f.....Macfie svy F		14,15	2
575	Marsh John, t.....Macfie svy F		13	2
597	McKenzie John, f.....Macfie svy K		22	2
598	McPherson John, f.....Macfie svy J		18,19	2
636	Manley Robert, f... w Wortley		1	2
638	Moore John, f.....Hutch svy C		6	2
641	May Thos, f.....Hutch svy C		10	2
652	McElheran R M, f.....Hutch svy B		18,19	2
654	McAluff Timothy, t.....Hutch svy F		27,28	2
662	Meyer John, f.....Hutch svy D		18,19	2
671	McInnis Alex, f.....e Whaff		80	2
672	McInnis Donald, f.....e Whaff		80	2
691	Mills Frank, f.....Hutch svy C		6,7	2
694	McFie Rodger, f.....Hutch svy C		11,12	2
703	Moore Samuel, f.....Hutch svy E		7	2
709	Moore G, f.....Hutch svy F		14	2
590	Northcott Aaron, f.....Macfie svy K		30 j	2
599	Norton George, f.....Macfie svy K		20,21 j	2
600	Norton Daniel.....Macfie svy K		20,21	2
639	Nelson John, f.....Hutch svy C		7 j	2
507	O'Meara T J, f.....Macfie svy B		11,12	2
493	Parke E J.....Macfie svy K		1,25	1
496	Peacock Chas, t.....Macfie svy C		2	2
513	Parnell Ed, ar, f.....Macfie svy B		6 j	2
517	Parnell Ed, jr, f.....Macfie svy B		2	2
545	Payne Wm, f.....w Wortley		10	2
548	Payne Henry, f.....w Wortley		8	2
557	Peto Henry, t.....Macfie svy F		1 j	2
603	Peacock Chas, f.....Macfie svy K		10,11	2
304	Peacock Wm, f.....Macfie svy K		10,11	2
631	Pearce W G, f.....Hutch svy C		4 j	2
693	Plant W J, f.....Hutch svy C		9,10	2
698	Peters John, f.....Hutch svy B		32	2
699	Peters Fred, f.....Hutch svy B		32	2
700	Peters Wm, f.....Hutch svy J		3,4,5	2
712	Patrick David, f.....Hutch svy J		13,14	5
717	Patrick Wm, f.....Hutch svy L		4	2
556	Rowell E G, t.....Macfie svy F		3 j	2
594	Ross Thomas, f.....Macfie svy R		27 j	2
628	Rossiter Chas, t.....Hutch svy B		8	2
665	Richards E R, f.....Hutch svy C		26,27 j	2
686	Raisin Simeon, f.....w Wortley		pt-1	2
514	Scott Thos, f.....Macfie svy B		5 j	2
526	Stringer H A, f.....Macfie svy A		11,15 j	2
541	Saccombe Wm, f.....Macfie svy C		6 j	2
542	Stewart Alex, f.....Macfie svy C		3	2
581	Shaw James, t.....Macfie svy J		1,4	2
596	Shelly Wm, f.....Macfie svy K		24 j	2
612	Smith John, f.....Hutch svy K		8 j	2
613	Smith Wm, f.....Hutch svy K		7 j	2
618	Scarlett R E, f.....Hutch svy F		7 j	2

on the North by
ioners' Road.

relative Assembly.

Con.	No. of Lot or Part of Lot	○
vy C	18	2
vy C	1	2
vy E	13	2
vy C	1	2

rtley	6,7	2
vy F	3 j	2
vy D	18	2
vy E	1	2
vy E	2	2
vy E	9	2
vy G	1,2	2
vy G	1,2	2
vy D	14,15 j	2
vy C	30,31	2
/hnff	pt 1	11
/hnff	pt 1	12
/hnff	pt 1	12
svy	26,27	2
vy C	3	2

vy B	4 j	2
vy F	4	2
vy B	7 j	2
vy C	10	2
vy E	12,13	2
vy C	1 j	2
vy R	7 j	2
vy C	7 j	2

SECOND WARD—DIVISION NO. 6.

No. on Assess'm't Roll.	Name.	Con.	No of Lot or Part of Lot.	○	No. on Assess'm't Roll.	Name.	Con.	No. of Lot or Part of Lot.	○
625	Smallman T J, f....	Hutch svy B	5	2	591	Val'er Thos, f....	Macfie svy K	31	2
633	Sutherland A N, f....	Hutch svy A	4	3	502	Warren Thos, f....	Macfie svy C	1	2
648	Spencer Robert, f....	Hutch svy C	19	2	522	Westcott Wm, f....	Bruce at	19	2
668	Smith Jacob, f....	Hutch svy C	34	2	535	Williams James, f....	Macfie svy C	12	2
680	Stephens Richard, f....		1	2	572	Westby Thos, f....	Macfie svy D	14,15	2
681	Stephens Herbert, f s....		1	2	583	Watson Reuben, t....	w Wortley	7	2
682	Stephens Fred, f s....		1	2	584	Weldon T H, f....	w Wortley	7	2
705	Smith J S, f....	1 F	2,3	2	637	Webber G F, f....	Hutch svy C	4,5	2
718	Scott S, f....	Macfie svy K	3	2	640	West Wm, f....	Hutch svy C	8,9	2
494	Trebilcock G T, f....	Macfie svy B	4	2	643	White Albert, f s....	Hutch svy B	26,30	2
498	Tuke John, f....	Macfie svy C	2	2	644	White George, f s....	Hutch svy B	26,30	2
518	Thompson Henry, f....	Macfie svy B	2	2	651	Wright C E, f....	Hutch svy G	27,28	2
543	Tassic A S, t....	w Wortley	15	2	655	Westland L G, f....	Hutch svy G	13,14	2
563	Tennent D H, f....	Macfie svy E	18	2	657	Wilson John, f....	Hutch svy L	10	2
576	Tupper M F, f....	Macfie svy F	13	2	660	Webber George, f....	Hutch svy C	20,23	2
582	Thompson N, f....	Macfie svy J	5	2	661	Webber Joseph, f....	Hutch svy C	20,23	2
608	Tait Wm, sr, f s....	Macfie svy R	5	2	711	Webber G J, f....	Hutch svy J	9	2
609	Tait Wm, jr, f s....	Macfie svy R	5	2	549	Young George, t....	Macfie svy G	13,18	2
610	Thorp W J, f....	Hutch svy J	15,18	2	679	York Stephen, f....	e Whnff	pt 1	2
622	Taylor C S, f....	Hutch svy E	5	2					
627	Tindal John, f....	Hutch svy B	10,11	2					
634	Tuke John, f....	Hutch svy A	6,7	2					
663	Taylor Thomas, f....	Hutch svy D	16,17	2					
697	Tanten John, f....	Hutch svy B	20,21	2					

SECOND WARD—POLLING DIVISION NO. 6.

PART SECOND.

Persons entitled to vote at Municipal Elections only.

497	Bryant Mrs, t....	Macfie svy C	2	2	586	Moorhouse Mrs, f....	Macfie svy J	10	2
533	Burkholder Mrs, f....	Macfie svy C	12,13	2	658	Plastow Mrs, f....	Hutch svy L	37,38	2
534	Bratt Mrs, f....	Macfie svy C	11	2	685	Raisin Mrs, f....	w Wortley	pt 1	2
577	Bates Mrs, f....	Macfie svy F	13	2	623	Simpson Mrs, f....	Hutch svy E	4	2
595	Catrell Mrs E, f....	Macfie svy R	26	2	647	Shelton Mrs, f....	Hutch svy C	19	2
715	Carley Elizabeth, f....	Hutch svy K	24,25	2	519	Thompson Mrs C, f....	Bruce at	30	2
496	Dowdell Mrs, f....	Macfie svy C	2	2	578	Tupper Mrs, f....	Macfie svy F	13	2
702	Fairhead Mrs P, f....	Hutch svy E	3	2	544	Wilkins Mrs, f....	w Wortley	5	2
567	Head Mrs, f....	Macfie svy E	22	2	642	White Mrs, f....	Hutch svy B	26,30	2
695	Huassie Harriett, f....	Hutch svy C	14	2	606	Young Mrs, f....	Macfie svy R	8	2
559	Jarvis Miss A, f....	Macfie svy E	4	2					
562	Jarvis Mrs, f....	Macfie svy D	16,17	2					

Com
missioner
River Th
and 37, a

List of p

No. on Assess'm't Roll.
25 Aske
109 Able
110 Able
112 Ande
115 Ande
170 Armi
227 Alliso
230 Alliso
233 Adam

8 Burnh
10 Bogue
11 Bogue
13 Broad
26 Bowes
27 Bishop
31 Brunsh
50 Bruyer
62 Ball W
63 Burrid
91 Bonser
22 Barnar
23 Barnar
31 Brock
35 Burrid
41 Bartlet

22 Campb
35 Curtis J
51 Connor
57 Cornwa
91 Charles
96 Colquh
95 Cox Th
18 Colemar
24 Collins

SECOND WARD—POLLING DIVISION NO. 6.

PART THIRD.

Persons entitled to vote at Elections to the Legislative Assembly only.
None.

SECOND WARD.
Polling Division No. 7.

Comprising that part of the Township bounded on the East by the Wharcliffe Road from the Commissioners' to Stanley Street, from thence by Stanley Street to the River Thames, from thence by the River Thames to the Side Road between lots 36 and 37, on the West by the Side Road between lots 36 and 37, and on the South by the Commissioners' Road.

PART FIRST.

List of persons entitled to vote at both Municipal Elections and Elections to the Legislative Assembly.

No. on Assesment Roll.	Name.	Con.	Nb. of Lot or Part of Lot.	o	No. on Assesment Roll.	Name.	Con.	Nb. of Lot or Part of Lot.	o
25	Askey Amos, f..... w	Whnff	sub 8	j 1	150	Cooper E H, f.....	Centre st	7,8	j 3
109	Able George, f.....	Kent svy	4,5,6	3	158	Coveney Michael, f....	Centre st	17	j 3
110	Able G A, f s.....	Kent svy R	4,5,6	3	159	Coveney James, f s....	Centre st	18,19	j 3
112	Anderson John, t.....	b ft	36	3	180	Coyne Wm P, f.....	Stanley st	6,7	j 3
115	Anderson Wm, f.....	b ft	36	j 3	212	Connally Robert, t ..	Beecher st	29	3
170	Armitage S S, t.....	Stanley st	17	j 3	226	Childs Joseph, f.....	Beecher st	42	j 3
227	Allison Charles, t....	Beecher st	42	j 3					
230	Allison H C, f.....	Beecher st	43	3					
233	Adams Samuel, t....	Beecher st	44	j 3					
	8 Burnham David, f.....	b ft	34	1	42	Deacon George, f..... w	Whnff	4	j 3
10	Bogue Allan, f.....	b ft	33	j 1	66	Dewar J S, f..... w	Whnff	5	j 3
11	Bogue John, f.....	b ft	33	1	69	Davidson D, t..... w	Whnff	7	3
13	Broad James, f.....	b ft	32	1	81	Deadman E A, f.....	Kent svy B	13,14	j 3
26	Bowes John, f..... w	Whnff	sub 7	1	157	Day George, f.....	Centre st	12,14	j 3
27	Bishop John, f..... w	Whnff	8	1	164	Davidson T A, t.....	O'Brien st	27,28	3
31	Brunskill J W, t..... w	Whnff	4	1	183	Draught Thomas, f ..	Stanley st	2,3	3
50	Bruyere John, f..... w	Whnff	4	3	186	Dennis Ed, t..... e	Whnff	pt 6	3
62	Ball W H, t..... w	Whnff	4	3	229	Dufton John, t.....	Beecher st	42	1
163	Burridge John, f.....	O'Brien st	27	3	243	Dundenhoffer W, t ..	Beecher st	68	j 3
191	Bonser John, f.....	Kent svy M	12	3					
222	Barnard John, f.....	Beecher st	35	j 3	16 Egan John, f.....	1	30,31	j 1	
223	Barnard F, f.....	Beecher st	34	j 3	30	Egar Richard, f..... w	Whnff	4	j 1
31	Brock W D, t.....	Beecher st	43	3	108	Evans John, t.....	Kent svy R	1,2,3	3
35	Burridge Thos, t.....	Beecher st	55	3	146	Elliott T M, t.....	Centre st	4	3
41	Bartlett Walter t....	Beecher st	67	3					
22	Campbell Wm, f..... w	Whnff	1	1	15	Finch George, t.....	b ft	32	j 1
35	Curtis John, f s..... w	Whnff	4	1	75	Fitzgerald Thomas, f....	Kent st	2	3
51	Connor James, f..... w	Whnff	4	3	123	Feeny Daniel, t..... w	Whnff	1,2	3
57	Cornwall H D, f....	Kent svy B	2,3	j 3	166	Ferguson Jno, f.....	Riverview ave	31,30	j 2
91	Charles Thomas, f.....	Kent svy C	1	3	200	Fitzgerald James, t..	Beecher st	21	3
96	Colqhoun H N T, f	Kent svy E	5,15	3	237	Freeman G W, t.....	Beecher st	55	3
95	Cox Thomas, f.....	Kent svy O	3	3	129	Feeny Singleton, t... w	Whnff	1,2	3
8	Coleman James, f....	Kent svy F	1,2,3	3					
4	Collins Jeremiah, f.... w	Whnff	sub 6,7	3					

SECOND WARD—DIVISION NO. 7.

No. on Assesmt Roll.	Name.	Con.	No. of Lot or Part of Lot.	No. on Assesmt Roll.	Name.	Con.	No. of Lot or Part of Lot.
2	Griffith Nathan L, f...	b ft	35 j 1	21	McGregor Jas H, f... w Whnff		1 1
3	Griffith Nathan, f.....	b ft	35 j 1	37	McArthur Jas, f..... w Whnff		2,3 1
12	Grant George, t.....	b ft	33 1	39	McMillan Duncan, f... w Whnff		4 1
53	Generow John, f..... w Whnff		pt 4 3	49	McDonald John, t..... w Whnff		4 3
54	Generow Wm, f..... w Whnff		4 j 3	57	McMillan John, f..... w Whnff		4 3
114	Gilders S T, f..... b ft		36 j 3	58	McMillan Charles, f... w Whnff		4 3
116	Griffith Wm, f..... b ft		36 j 3	59	McMillan Fred'k, f... w Whnff		4 3
122	Gray Herbert, f..... Kent at		3,4 3	60	McAlpine D, f..... Kensal pk C		5,6 3
188	Gartley Wm, t..... e Whnff		pt 6 3	67	Maybank John, f..... w Whnff		6 j 3
192	Gould Wm, f..... Kent svy S		13 3	93	McAlpine D, f..... Kent svy M		4 3
166	Goodacre E, f..... Kent svy M		6 3	108	McCallum M, f..... Kent svy M		3 3
245	Griffin Daniel, f..... McBeth st		50 3	103	Meriam John, f..... Kent svy O		1 j 3
				119	McCully John, f..... Kent svy F		4,5 3
				124	Mawhiary James, f..... Kent at		1 j 3
				147	McLeod Donald, f..... Centre at		5 j 3
5	Heck John W sr, t.... b ft		34 j 1	167	McMahon Hugh, f..... w Whnff		18 3
6	Heck John W jr, t.... b ft		34 j 1	173	McLean Hugh, t..... Stanley at		13 3
7	Heck Robert G, t.... b ft		34 j 1	175	Murray Adam, f..... Stanley at		11,12 3
83	Howlett R B, f..... Kent svy B		16 3	176	McLeod Thomas, f..... Stanley at		10 j 3
84	Hamilton John, f..... Kent svy B		17 j 3	190	McEwen John, f..... Kent svy C		2,3,4 3
88	Hessell C L, f..... Kent svy B		6,12 j 3	206	Miners Charles, f..... Beecher st		24 j 3
89	Hessell R H, f..... Kent svy B		6,12 j 3	208	McLeod J M, f..... Beecher st		25 3
90	Hessell L J, f..... Kent svy C		8 j 3	209	Moyes James, f..... Beecher st		26 3
107	Harris C N, f..... b ft		36 j 3	213	Morris Wm, f..... Beecher st		33 j 3
126	Hunt Wm E, f..... w Whnff		1,2 j 3	220	McLeod W J, t..... Stanley at		1 3
127	Hunt Wm, f..... w Whnff		1,2 3	224	McEvoy A M, f..... Beecher st		36,37 1
130	Hilop John, f..... w Whnff		3 j 3	228	Moore Wm, t..... Beecher st		42 j 3
148	Hart James, t..... Centre st		12,14 j 3	238	Mullan D, t..... Beecher st		55 3
182	Halcombe E, t..... Stanley at		4 3	239	McLeod Norman, t. Beecher st		64 j 3
214	Hutchinson Chas, f. Beecher at		31,32 1	244	McNamara M, f..... Beecher at		69 j 3
218	Hill John, f..... Briace st		10,11 3				
				634	Norton Wm, sr, f.....	1	34 j 1
23	Jarvis O E, t..... w Whnff		1 j 1	635	Norton Wm, jr, f.....	1	34 j 1
71	Johnston John, f..... w Whnff		9 3	636	Norton Nelson, f.....	1	33 j 1
106	Joice Thomas, f..... Kent svy O		6,7 3	638	Norton Nathan, f.....	1	31 1
137	Janes Henry, f..... R R st		1,2 3	639	Norton George, f..... 1 b ft		37 1
140	Johnston James, f..... Beecher st		30 3	640	Norton Allen, f.....	1	32 1
141	Johnston Wm, f..... Beecher st		30 3	641	Norton John, f.....	1	32 j 1
142	Johnston Alex, f..... Beecher at		30 3	4	Norton George, f..... b ft		34 j 1
149	Jolliffe W, f..... Centre st		3 3	195	Nichols L, f..... Kent svy M		5 3
236	Jenkins John, t..... Beecher st		55 3				
				74	O'Dwyer Patrick, f..... Kent st		12 j 3
63	Kent John, f..... b ft		33 3	79	Orchard J G, f..... Kent st		18,17 j 3
72	Kilborn John, f..... Kent at		11 j 3	199	O'Mara M F, f..... Riverview ave		17,18 j 3
104	Kilborn J H, f..... Kent svy O		9 3				
153	Kennedy Charles, f..... Centre at		18 3				
174	Kelly Patrick, f..... Stanley at		13 3				
177	Kearney Wm, t..... Stanley at		10 3				
				29	Peace John, f..... w Whnff		8 1
40	Lewis Levi, f..... w Whnff		4 j 1	55	Park John, f..... w Whnff		4 j 3
41	Lockyer John, f..... Macfie svy A		1,2,3 j 1	78	Pugh John, f..... Kent st		15 3
43	Laramy John, f..... w Whnff		4 j 1	80	Powers Mr, f..... Kent svy E		6,10 3
120	Lord John, f..... Kent st		7 j 3	101	Proctor A R, t..... Kent svy E		6,10 3
132	Lang John, t..... w Whnff		4 3	121	Patmore J E, t..... Kent st		3,4 3
205	Legg Arch, t..... Beecher st		23 3	131	Proctor John, f..... w Whnff		4 3
217	Leigh Mr, f..... Langarth st		27 1	145	Pontey Francis, t..... Centre at		1,2 3
				172	Park Gavin, f..... Stanley st		14 j 3
19	McGregor John, f..... w Whnff		1 j 1	178	Perry Seloman, f..... Stanley at		8,9 j 3
20	McGregor John D, f..... w Whnff		1 1	187	Pitcher John, f..... e Whnff		pt 6 3
				211	Pitt George, f..... Beecher st		29 j 3
				242	Pope Henry, t..... Beecher st		68 3
				247	Purcell John, f..... Kent svy C		5,6 3

No. on Assesmt Roll. Name. Con. No. of Lot or Part of Lot.

14 Steph
17 Smith
18 Spark
45 Sulliv
80 Sherl
97 Stead
113 Sherm
120 Single
133 Sandr
135 Stewa
139 Suther
151 Stephe
152 Stephe
155 Spence
156 Spence
162 Suther
171 Sparr
201 Scott V
202 Scott S
203 Smith
225 Sealds

110 Bayles
216 Brockdo

94 Curtis M
94 Charles

2 Generow
2 George M

27 Hartwich
28 Hessell W
30 Harvey M

3 Ling Mrs

THIRD WARD—DIVISION NO. 8.

SECOND WARD—POLLING DIVISION NO. 7.

PART THIRD.

Persons entitled to vote at Elections to the Legislative Assembly only.

None.

THIRD WARD.

(COMPOSED OF POLLING DIVISIONS NOS. 8, 9, AND 10.)

Polling Division No. 8.

Comprising that part of the Township bounded on the East by the Side Road between lots 36 and 37, on the North by the River Thames, on the West by the Western Townline, and on the South by the Road South of the First Concession.

PART FIRST.

List of persons entitled to vote at both Municipal Elections and Elections to the Legislative Assembly.

No. on Assessm't Roll.	Name.	Con.	No. of Lot or Part of Lot.	○	No. on Assessm't Roll.	Name.	Con.	No. of Lot or Part of Lot.	○
529	Armstrong Walter, f.	B	48,49	4	623	Deacon Daniel, f.	1	39	1
530	Armstrong Wm, f s.	B	48,49	4	626	Dorman Dennis, f.	1	41 j	1
576	Aikens J A, f.	b ft	45	4	627	Dorman James, f.	1	41	1
580	Ayling Wm, f.	b ft	45	4					
525	Blinn Wm, sr, f.	1	48	4	542	Elson Sydney, f.	A	47 j	4
524	Blinn Wm, jr, f.	1	48	4	543	Elson John, f.	A	49 j	4
617	Brown Jas, t.	b ft	38	1	544	Elson Wm, f.	A	47,48 j	4
630	Blinn Wm, f.	1	35,36	1	567	Elwood E, f.	b ft	45	4
631	Blinn Robert, f.	b ft	49 j	1	600	Elson George, t.	b ft	42,43	4
413	Boler Walter, f.	1	45,47 j	5					
414	Boler Henry, f.	1	46 j	5					
546	Cassada George, f.	A	47 j	4	535	Finch Wm C, f.	A	49,50	4
547	Cassada Joseph, f.	B	49	4	536	Finch John J, f s.	A	49,50	4
591	Coombs Charles, f.	b ft	44	4	537	Finch L G, f s.	A	49,50	4
593	Cornwall H D, f.	b ft	45	4	568	Fortner James, f.	b ft	45 j	4
595	Charles John, f.	b ft	44	4	569	Fortner Arthur D f s.	b ft	45	4
596	Colville John, f.	b ft	44	4	589	Fortner Thomas, t.	b ft	37	4
598	Coombs John K, f.	b ft	44	4	599	Flint Pierney, f.	b ft	42,43	4
601	Cassada James, f.	b ft	42	4	604	Frank Wm, f.	b ft	39 j	4
606	Cooper John W, f.	b ft	37	1					
607	Cooper John, f.	b ft	37,38	1	565	Griffith James E, f.	B	48,49 j	4
417	Campbell Wm, t.	E T R	78	5	587	Griffith Wm, f.	b ft	45 j	4
679	Christie Wm, oc.	1	49,50	4	590	Griffith Eli, f.	b ft	45 j	4
516	Dawson Abram, f.	1	45 j	4					
520	Dawson James, f.	1	45,47 j	4	518	Hammond Thos, t.	1	45	4
602	Dufton John, f.	b ft	42 j	4	570	Hearn Robert, f.	b ft	45	4
621	Deacon J R, f.	b ft	33,35 j	1	571	Herrington A, f.	b ft	45	4
					632	Heck John, t.	1	35	1

No. on Assessm't Roll.
 522 Ja
 521 Ja
 525 Ja
 582 Jo
 535 Jo
 597 Jo
 603 Ja
 614 Ja
 172 Ja
 533 Kil
 534 Kil
 538 Kai
 539 Kai
 540 Kai
 541 Kai
 619 Kew

517 Liv
 579 Lach

527 M&E
 532 Mair
 545 Mach
 562 Mon
 561 Mon
 563 Meri
 566 McA
 577 Mart
 592 Meri
 605 Mull
 616 Mark
 618 McP
 164 Mair
 185 Mair
 186 Mair
 415 McG
 416 McG

167 Nix
 168 Nix

548 Orma

THIRD WARD—DIVISION NO. 8.

No. on Assesmt Roll.	Name.	Con.	No. of Lot or Part of Lot.	○	No. on Assesmt Roll.	Name.	Con.	No. of Lot or Part of Lot.	○
522	Jarvis George, f	B	47 j	4	549	Orman Walter, f s	B	49,50	4
521	Jarvis Charles, f s	B	47	4	560	Orman Firman, f s	B	49,50	4
525	James Wm, f	l	47	4	586	Oliver Wm, t	b ft	44	4
582	Joice Robert, t	b ft	45	4	594	O'Connor Herbert, t	b ft	45	4
533	Joice F, t	b ft	45	4					
597	Joice Edwin, t	b ft	44	4					
603	Jarvis Nicholas, f	b ft	41 j	4					
614	Jarvis Robert, f	l	38	1	629	Pearson Thomas, t	l	35 j	1
172	James Geo, f	l	40,41 j	4	162	Pincomb Wm, f	l	37 j	1
533	Kilborn Byron, f	A	50,51 j	4	418	Rogers John, f	l	42 j	5
534	Kilborn Horace, f	A	50,51 j	4	420	Reid George, t	l	43 j	5
538	Kains Wm, f	b ft	48,49 j	4					
539	Kains Franklin, f	b ft	48,49 j	4					
540	Kains Alfred, f	b ft	48,49 j	4					
541	Kains Frederick, f	b ft	48,49 j	4					
619	Kew Daniel, t	b ft	38	1	531	Smith Camerford, f	B	48,49 j	4
					564	Stephens John, f	B	46	4
517	Livingstone Albert, f	l	45 j	4	575	Sadler Robert, f	b ft	45	4
579	Lackey Wm, f	b ft	45	4	578	Simms John, f	b ft	45	4
					581	Summers Robert, f	b ft	45	4
527	McEwen Robert, f	l	49,50 j	4	583	Sissons Robert, f	b ft	45 j	4
532	Mair Andrew, f	B	49,51 j	4	584	Sissons Samuel, f	b ft	45 j	4
545	Mackie Rufus, f	A	47,48 j	4	585	Simms Wm, t	b ft	45	4
562	Montague J K, f	B	47 j	4	308	Sharman James, f	b ft	37 j	1
561	Montague A E, f s	B	47	4	610	Swinton David, f	b ft	37	1
563	Meriam Wesley, f	B	47,48 j	4	611	Summers Jas, f	l	37 j	1
566	McAlpine Archd, f	b ft	45	4	613	Summers George, f	l	37 j	1
577	Martin Henry, f	b ft	45	4	615	Skuse B, f	b ft	38 j	1
592	Meriam Wallace, f	b ft	45 j	4	620	Sawers Benj, f	b ft	39 j	1
605	Mullard Jonah, f	b ft	38,39	1	628	Scott Robert, f	l	35 j	1
616	Markland Jas, t	b ft	38	1	173	Skuse Ed, f	l	41,42 j	2
618	McPherson John, t	b ft	38	1					
164	Mair James, f	l	38 j	15	528	Tanton Henry, f	B	48,49 j	4
165	Mair John, f	l	39 j	15	609	Turner B J, f	b ft	37 j	1
166	Mair Wm, f	l	39 j	15	624	Tunks Allan, f	l	40 j	1
415	McGregor John, sr, f	l	43,44 j	5	625	Tunks R J, f	l	40 j	1
416	McGregor J, jr, f s	l	43,44 j	5					
					515	Wells B S, f	l	43 j	4
167	Nixon John, f	l	38	1	516	Wilson Charles, t	l	45	4
168	Nixon James, t	l	38	1	519	Wadsworth John, f	l	44 j	4
					526	Wickerson Harry, f	l	48	4
548	Orman Meredith, f	B	40,50	4	572	Wells J B, f	l	43 j	4
					573	Wells J J, f s	l	43	4
					574	Wells G W, f s	l	43	4
					612	Wall F H, t	l	37 j	1
					622	Wait John R, f	b ft	34 j	1

lots 36 and 37, South by the

ative Assembly.

No. of Lot or Part of Lot.	○
1 39 j	1
1 41 j	1
1 41 j	1

A 47 j	4
A 49 j	4
A 47,48 j	4
ft 45	4
ft 42,43	4

A 49,50	4
A 49,50	4
A 49,50	4
ft 45 j	4
ft 45	4
ft 37	4
ft 42,43	4
ft 39 j	4

48,49 j	4
45 j	4
45 j	4

45	4
45	4
45	4
35	1

THIRD WARD—DIVISION NO. 9.

THIRD WARD—POLLING DIVISION NO. 8.

PART SECOND.

Persons entitled to vote at Municipal Elections only.

No. on Assessm't Roll.	Name.	Con.	No. of Lot or Part of Lot.	Ac.	No. on Assessm't Roll.	Name.	Con.	No. of Lot or Part of Lot.	Ac.	
610	Baker Mary, f.		b ft	36	4	419	Duncan Mrs, f.	1	43	4

THIRD WARD—POLLING DIVISION NO. 8.

PART THIRD.

Persons entitled to vote at Elections to the Legislative Assembly only.

600	Frost Charles, wage earner	1	49
-----	----------------------------	---	----

THIRD WARD.

Polling Division No. 9.

Comprising that part of the Township bounded on the East by the Side Road between lots 36 and 37, on the 2nd Concession, by the Side Line between lots 24 and 25, on the 3rd Concession, and by the Bostwick Line on the 4th Concession; on the North by the Road on the South of the 1st Concession; on the West by the Western Townline, and on the South by the line between lots 9 and 10 on the Gore, and by Side Road between lots 65 and 66 Talbot Road East and West.

PART FIRST.

List of Persons entitled to vote at both Municipal Elections and Elections to the Legislative Assembly.

No. on Assessm't Roll.	Name.	Con.	No. of Lot or Part of Lot.	Ac.	No. on Assessm't Roll.	Name.	Con.	No. of Lot or Part of Lot.	Ac.
311	Andrews Adolphus, f.	ETR	70	5	359	Bannatine Alex, f.	WTR	71	5
330	Arthur Wm, t.	ETR	70	5	362	Bennett George, f.	ETR	71	5
361	Arnold George, f.	WTR	91	5	374	Britton Wm, f.	WTR	73	5
364	Askey Joseph, f.	WTR	71	j	377	Bogue John, f.	ETR	73	5
402	Archer Jas, f.	ETR	676	5	378	Bogue David, f.	ETR	73	5
493	Adair John, f.	Gore	1	5	382	Burch D B, f.	ETR	74	j
499	Adair Jeremlah, f.	2	148	j	389	Burch Calvin, f.	ETR	75	j
					390	Burch H W, f s.	ETR	75	5
					391	Burch Arthur, f s.	ETR	75	5
72	Baker Richard, t.	2	37	5	487	Bowring Thos, f.	Gore	2	j
266	Bryant Richard, f.	ETR	66	5	488	Bowring Jacob, f.	Gore	2	j
269	Burch G W, f.	WTR	65	j	489	Bowring Matthew, f.	Gore	2	j
274	Barney John, t.	WTR	66	5	492	Branstone Wm, f.	Gore	1	j
281	Blackmore G, f s.	WTR	67	5	497	Burch Jas, t.	2	48	j
282	Baker Richard, t.	WTR	67	5	500	Blinn Chaunsey, f	2	48	j
294	Burrows Jas, f.	ETR	69	j	513	Baker Wm, f.	WTR	76	5
304	Brown Thos R, f.	ETR	70	j	514	Baker Herbert, f s.	WTR	76	5
333	Blackwell Jas, t.	ETR	70	5					
338	Barrett Richard, f.	ETR	70	5	67	Clark John, f.	ETR	69	j
340	Bartlett J W, f.	ETR	70	5	170	Carroll Jas, t.	ETR	77	j
349	Best L E, f.	ETR	71	5	171	Carroll Fred, f s.	ETR	77	1
354	Ballantine Alex, t.	ETR	70	5					

No. on Assessm't Roll.
 284 Co
 339 Cla
 851 Co
 373 Col
 400 Cor
 401 Cor
 408 Cor
 409 Cor
 410 Cor
 411 Cor
 417 Can
 288 Dic
 365 Lov
 383 Doy
 384 Doy
 394 Dale
 395 Dale
 396 Dale
 466 Deck
 467 Deck
 344 Ellio
 273 Finch
 319 Ford
 326 Fergu
 327 Fergu
 509 Fenni
 510 Foren
 511 Fletch
 512 Fletch
 331 Goodf
 321 Garris
 323 Guy J
 308 Harrol
 316 Hende
 328 Halls
 343 Harris
 348 Heard
 355 Hender
 357 Hiscoc
 472 Hager
 486 Irwin I
 84 Ireland
 98 Ireland
 68 Jones A
 10 Jones G
 13 Jackson

THIRD WARD-DIVISION NO. 9.

No. on Assesmt Roll.	Name.	Con.	No. of Lot or Part of Lot.	○	No. on Assesmt Roll.	Name.	Con.	No. of Lot or Part of Lot.	○
234	Comfort J B, f.	W T R	87	j 5	350	King Allan, f.	ETR	71	j 5
339	Clark George, f.	ETR	70	j 5	352	Kelly George, f.	W T R	70	j 5
851	Collins Wm, f.	ETR	71	j 5	353	Kelly Jas, f. s.	W T R	70	j 5
373	Colcott G W, f.	W T R	72	j 5	463	Kelly John, f.	Gore	8	j 5
400	Cornell J H, f.	W T R	76	j 5					
401	Cornell Jacob R, f.	W T R	70	j 5	290	Lown David, f.	W T R	68	j 5
408	Cornell George, f.	W T R	78	j 5	291	Lown Wm, f.	ETR	69	j 5
409	Cornell John W, f. s.	W T R	78	j 5	292	Lown D W, f. s.	W T R	69	j 5
410	Cornell John H, f.	W T R	78	j 5					
411	Cornell Jesse H, f.	W T R	78	j 5	279	Mill John, f.	W T R	67	j 5
417	Campbell W, t.	ETR	78		280	Mill Lewis, f. s.	W T R	67	j 5
					286	Mate Jas, t.	ETR	68	j 5
288	Dacey Ira, oc.	ETR	68	5	293	Millard R, oc.	W T R	69	j 5
365	Lewis Amos, f.	W T R	72	5	317	Mann David, f.	ETR	71	j 5
383	Doyle Benj, f.	ETR	75	5	325	Muxworthy Wm, f.	ETR	70	j 5
384	Doyle John, t.	ETR	75	j 5	335	Miner A, t.	ETR	70	j 5
394	Dale John, f.	ETR	76	j 5	379	Mathers Jas, f.	W T R	74	5
395	Dale Wm, f. s.	ETR	76	j 5	380	Mathers Andrew, f. s.	W T R	74	5
396	Dale Richard, f. s.	ETR	76	5	381	Mathers John, f. s.	W T R	74	5
466	Decker Chas, f.	Gore	6	5	398	Moore George, f.	W T R	76	5
467	Decker Gideon, f.	Gore	5	j 5	403	Monger Chas E, t.	ETR	76	j 5
					476	Mann Henry, f.	W T R	71	j 5
344	Elliott Richard, f.	ETR	71	5	496	McNames Peter, f.		48	5
273	Finch W, t.	W T R	66	5	132	Nixon Joseph, f.		37	
319	Ford J E, oc.	ETR	70	5	265	Nichols George, f.	ETR	66	j 5
326	Ferguson George, f.	ETR	71	5	266	Nichols Chas, f.	ETR	66	j 5
327	Ferguson John N, f.	ETR	71	5	267	Nichols Alouzo, f.	ETR	66	j 5
509	Fennick James, f.	W T R	77	j 5	268	Nichols Oliver, f.	ETR	66	j 5
510	Foreman Jephtha, f.	W T R	77	j 5	307	Nichols Wm, f.	ETR	70	j 5
511	Fletcher Levi, f.	W T R	78	j 5	358	Neno John, f.	W T R	70	j 5
512	Fletcher Richard, f. s.		48	5	392	Nixon Jas, f.	ETR	75	j 5
					393	Nixon Wm J, f. s.	ETR	75	5
331	Goodfellow John, t.	ETR	71		133	Pincomb John, f.		38	5
321	Garrick Jas, f.	ETR	70	5	134	Pincomb Richard, f.		38	j 5
323	Guy Jas, t.	ETR	70	5	162	Pincomb Wm, f.		38	j 15
					270	Piper Wm, f.	W T R	66	j 5
308	Harrold Albert, f.	ETR	70	j 5	271	Piper Richard, f.	W T R	66	j 5
316	Henderson A J G, f.	ETR	70	5	281	Post George, t.	W T R	67	5
328	Halls Thos, f.	ETR	71	5	306	Patrick Ransome, t.	ETR	70	5
343	Harrison Jas, t.	ETR	71	j 5	360	Pow Peter, f.	W T R	70	5
348	Heard George, f.	W T R	70	5	369	Patrick David, f.	ETR	72	5
355	Henderson Adam, t.	W T R	70	5	370	Patrick Chas, f. s.	ETR	72	5
357	Hiscock Jas, t.	W T R	71	5	470	Patrick Abram, f.	W T R	71, 72	5
472	Hager Chas, f.	W T R	72	j 5	471	Patrick Hiram, f. s.	W T R	71, 72	5
					474	Pool Edmund, f.	W T R	70	j 5
366	Irwin David, t.	W T R	72	j 5	477	Pool Joseph, jr, f.	W T R	70	j 5
384	Ireland Walter, f.	W T R	74	j 5	478	Pool Joseph, sr, f.	W T R	71	j 5
398	Ireland George, f.		48	5	479	Pool Henry, f. s.	W T R	71	5
					481	Patrick Elber, f.	W T R	73	j 5
68	Jones Albert, f.	ETR	68	j 5	482	Patrick John, oc.	W T R	73	5
10	Jones Gilbert, t.	W T R	70	5	483	Patrick G W, f.	W T R	72	j 5
13	Jackson Wm, f.	ETR	70	5					
					332	Quick Robert, f.	ETR	70	5

No. of Lot or Part of Lot. 48

en lots 36 and 37, and by the Boston-cession; on the the Gore, and by

ative Assembly.

No. of Lot or Part of Lot. 71, 73, 74, 75, 76, 77, 78

69, 77, 77

THIRD WARD—DIVISION NO. 9.

No. on Assesmt Roll	Name.	Con.	No. of Lot or Part of Lot.	Assesmt Roll.	Name.	Con.	No. of Lot or Part of Lot.
309	Routledge John, f.....	W T R	70 j 3	468	Tye Samuel, f.....	Gore	4,5
312	Revell John, f.....	W T R	70	469	Tye Albert, f s.....	Gore	4,5
315	Routledge G A, f.....	W T R	70	480	Thoracroft John, f.....	W T R	72
337	Revell Isaac, f.....	ETR	70	491	Thompson Alex, f.....	W T R	74
341	Routledge Wm, f.....	ETR	72 j 5				
342	Routledge Jas, f.....	ETR	71 j 5				
367	Routledge Andrew f.....	ETR	71 j 5				
368	Routledge Wm, f s.....	ETR	71				
371	Robinson Richard, f.....	ETR	72 j 5				
372	Robinson Wm, f s.....	ETR	72				
				287	Vandermade L M, f.....	ETR	68
				336	Vanstone John, f.....	ETR	70
				385	Vanstone Wm, f.....	W T R	75
				386	Vanstone Thos, f.....	W T R	75
				387	Vanstone Edwin, f.....	W T R	75
				388	Vanstone George, f.....	W T R	75
				397	Vanderlinder M, f.....	ETR	76
				398	Vanderlinder G, f s.....	ETR	76
272	Swartz Peter, t.....	W T R	66				
275	Smith S W, f.....	W T R	67 j 5	158	Walters Geo, f.....	2	37 j 15
276	Smith John, co.....	W T R	67 j 5	156	Walters Thos P, f.....	2	37
278	Smith S W, t.....	ETR	67	157	Walters Walter, f.....	2	37
280	Stephen Wm, t.....	W T R	67	300	Woodhull W, f.....	W T R	69 j 5
282	Smith Wm, f.....	W T R	67 j 5	305	Whiting Wm, f.....	ETR	70
283	Smith H B, f s.....	W T R	67	322	Wilson Richard, f.....	W T R	70
295	Swift Wm, f.....	ETR	69 j 5	356	Wade J, t.....	W T R	70
299	Smith Mr, f.....	W T R	69	363	Warren John, f.....	ETR	71 j 5
324	Stinehoff J, t.....	ETR	71	407	White Walter, t.....	ETR	77
329	Stinchcombe B, t.....	ETR	71	412	Walters Walter, f.....	W T R	79
346	Shopland Richard, t.....	ETR	71	494	Watt John, t.....	Gore	1
375	Sadler Wm, f.....	W T R	73 j 5	501	Wilkins John, f.....	2	48 j 5
406	Skuse B, f.....	ETR	77 j 1	502	Wilkins Thos, sr, f.....	2	48 j 5
464	Sifton Chas, f.....	Gore	7	503	Wilkins Thos, jr, f s.....	2	48
465	Smith H J, t.....	W T R	68 j 5	504	Wilkins Murray, f s.....	2	48
475	Swift George, t.....	W T R	71 j 5	505	Wilkins Walter, f s.....	2	48
486	Schram Wm, t.....	Gore	3 j 5	506	Wilkins George, f.....	2	48
495	Scott Chas, f.....	2	48 j 5	507	Wilkins M D, f.....	2	48 j 5
				508	Wilkins Robert, f.....	2	48 j 5
255	Thomas Jas A, f.....	ETR	68				
299	Thomas R B, f.....	W T R	68				
404	Tunks Henry, f.....	W T R	77 j 5				
405	Tunks John, f s.....	W T R	77				

THIRD WARD—POLLING DIVISION NO. 9.

PART SECOND.

Persons entitled to vote at Municipal Elections only.							
301	Bryant Mrs, f.....	ETR	70	298	Gregory Mrs, f.....	ETR	70
490	Bowring Mrs, f.....	Gore	1,2				
376	Craig Mrs, f.....	W T R	73	334	Hobbs Mrs, f.....	ETR	70
				347	Harris Mrs, t.....	ETR	71
				473	Hager Mrs, f.....	W T R	71
169	Dowdell Mrs, f.....	ETR	77	485	Ireland Mrs, f.....	Gore	3
296	Elson Mrs, f.....	W T R	69	320	Janes Mrs, f.....	ETR	71

No. on Assesmt Roll. 297 L... 277 M...
 Con. Southern Southern
 List of
 No. on Assesmt Roll. 423 Axf... 424 Axf... 453 Ada... 454 Ada...
 191 Bak... 192 Bak... 202 Bur... 203 Bur... 212 Ben... 213 Ben... 228 Bal... 245 Bal... 428 Bak... 430 Bak... 431 Bak... 432 Bak... 433 Bak... 434 Bak... 440 Bak... 450 Bole...
 189 Cole... 231 Cum... 232 Cum... 233 Cum... 256 Clark... 136 Cowl... 58 Cook... 49 Cook...

THIRD WARD—DIVISION NO. 10.

27

Con.	No. of Lot or Part of Lot.	No. on Assessm't Roll.	Name.	Con.	No. of Lot or Part of Lot.	No. on Assessm't Roll.	Name.	Con.	No. of Lot or Part of Lot.
Gore	4,5	297	Lackey Mrs, t	W T R	69	5	302 Stone Miss M, f	W T R	70
Gore	4,5						303 Stone Miss V, f	W T R	70
W T R	72								5
W T R	74								5
			277 Mill Mrs, f	E T R	67	5			

THIRD WARD—POLLING DIVISION NO. 9.

PART THIRD.

Persons entitled to vote at Elections to the Legislative Assembly only.
None.

THIRD WARD.
Polling Division No. 10.

Composing that part of the Township bounded on the east by the Bostwick Line, on the North by Southern boundary of Division No. 9. on the West by the Western Town Line, and on the South by the Southern Town Line.

PART FIRST.

List of persons entitled to vote at both Municipal Elections and Elections to the Legislative Assembly.

Con.	No. of Lot or Part of Lot.	No. on Assessm't Roll.	Name.	Con.	No. of Lot or Part of Lot.	No. on Assessm't Roll.	Name.	Con.	No. of Lot or Part of Lot.
2	37								
2	37								
2	37								
W T R	69								
E T R	70								
W T R	70								
W T R	70								
E T R	71								
E T R	77								
W T R	79								
Gore	1								
2	48								
2	48								
2	48								
2	48								
2	48								
2	48								
2	48								
2	48								
2	48								
		No. on Assessm't Roll.	Name.	Con.	No. of Lot or Part of Lot.	No. on Assessm't Roll.	Name.	Con.	No. of Lot or Part of Lot.
		423	Axford George, sr, f	Gore	23	6	177 Davis Benj, f	E T R	54
		424	Axford George, jr, f	Gore	23	6	178 Davis James F, f	E T R	55
		453	Adams Samuel, f	Gore	14	5	205 Davis Eli L, f	W T R	54
		454	Adams Melvin, f s	Gore	14	5	206 Davis Orlando, f	W T R	54
							214 Dangerfield S, f	W T R	56
							217 Davis Burbidge, f	W T R	57
							221 Davis Wm, t	W T R	57
							222 Davis Harvey, f	W T R	57
							223 Davis Wm J, f s	W T R	57
							443 Davis A C, f	Gore	16
							444 Davis George, f s	Gore	16
							445 Davis James, f s	Gore	16
							460 Dale Solomon, f	W T R	64,65
							461 Dingman James, f	W T R	64,65
							462 Dingman C W, f s	W T R	64,65
		191	Baker John, f	W T R	50	6			
		192	Baker Robert, f	W T R	50	6			
		202	Burtwistle Rd, f	E T R	53,54	6			
		203	Burtwistle J, f	E T R	53,54	6			
		212	Bennett Benj, f	E T R	56	6			
		213	Bennett Franklin, f s	E T R	56	6			
		228	Ballentine Jas, t	E T R	59	6			
		245	Ballentine Thos, t	E T R	60,61	5			
		428	Baker Samuel, f	Gore	24	6			
		430	Baker Wm H, f	Gore	24	6			
		431	Baker Samuel, f	Gore	23	6			
		432	Baker Chas, f s	20	22	6			
E T R	70	433	Baker Wesley, f s	20	23	6	200 Evieson Wm, t	E T R	52
		434	Baker Wm, f	W T R	54	6	220 Eldridge E, t	E T R	58
		440	Baker Joseph, f	Gore	18	18			
		460	Bole John, f	Gore	14	18			
		189	Cole Matthew	W T R	49	6			
		231	Cummings C B H, f	W T R	60	5			
		232	Cummings W M L, f	W T R	60	5			
		233	Cummings J D, f	W T R	60	5			
Gore	3	256	Clark Frank, f	E T R	64	5			
		236	Cowling John, f	Gore	20	6			
		239	Cook Isaac, f	W T R	57	18			
E T R	71	449	Cook John, f	Gore	14	18			
							209 Frampton Joseph, t	E T R	55
							234 Fortner Sylvester, f	E T R	60
							235 Fortner Jeriah, oc	E T R	60
									5
							204 Govenlock John, f	W T R	53
							218 Griffith George, f	E T R	57,58
							429 Gibbs J H, t	Gore	24

THIRD WARD - DIVISION NO. 10.

No. on Assessm't Roll.	Name.	Con.	No. of Lot or Part of Lot.	No. on Assessm't Roll.	Name.	Con.	No. of Lot or Part of Lot.
254	Hunt Samuel, f.....	W T R	63 j 5	198	Piper Samuel, f.....	W T R	52 j 6
255	Hunt E S, f.....	W T R	63 j 5	251	Piper Samuel, f.....	E T R	63 j 5
256	Hunt Anson, f.....	W T R	63 j 5				
257	Hunt Walter, f.....	E T R	64 j 5	176	Rundle Philip, f.....	E T R	56 j 6
258	Hunt Edward, f s....	E T R	64 j 5	196	Ramey Silas, f.....	W T R	52 j 6
259	Hunt J W, f s.....	E T R	64 j 5	197	Ramey Eli, f s.....	W T R	52 j 6
448	Hopkins George, f....	Gore	15 j 18	201	Rickard Wm, f.....	E T R	59 j 6
				216	Rundle Chas, f.....	E T R	57 j 6
				219	Routledge Andrew, f..	E T R	58 j 5
225	Ingles John, f.....	E T R	59 j 6				
226	Ingles George, f s....	E T R	59 j 6				
227	Ingles James, f s....	E T R	59 j 6				
				1	Shore T Hardy, f.....	E T R	53
				174	Shaver Chas, f.....	E T R	53,55 j 6
262	Jones Abram, f.....	E T R	64,65 j 5	211	Sutton Samuel, f.....	W T R	56 j 6
263	Jones George M, f....	E T R	65 j 5	236	Sutton Jacob, f.....	W T R	62 j 5
264	Jones David, f.....	E T R	64,65 j 5	237	Sutton Jas, f.....	W T R	61 j 5
446	Jones Hiram, f.....	Gore	16 j 12	238	Sutton C W, f s....	W T R	61 j 5
				239	Sutton Squire, f s....	W T R	61 j 5
				240	Sutton J C, f s....	W T R	61 j 5
455	Kelly, Andrew, f,....	Gore	13 j 5	241	Sutton Micaiah, f....	W T R	63 j 5
				242	Sutton Samuel, f s....	W T R	63 j 5
				243	Sutton Oliver, f s....	W T R	63 j 5
28	Learn Wm N, f.....	E T R	59 j 6	251	Scott John, f.....	W T R	64 j 5
188	Ling Wm, f.....	E T R	49 j 6	252	Scott Hopkirk, f.....	E T R	64 j 5
244	Little John H, f.....	E T R	60,61 j 5	254	Scott Jas, f.....	W T R	64 j 5
246	Little John A, f.....	E T R	60,61 j 5	255	Scott Walter, f.....	W T R	64 j 5
247	Little Jacob E, f.....	E T R	60,61 j 5	261	Sutton John, oc.....	E T R	64 j 5
248	Little James K, f.....	E T R	60,61 j 5	425	Stanton Wm, f.....	Gore	24 j 6
249	Little J B, f.....	E T R	62 j 5	426	Stanton J T, f.....	Gore	24 j 6
253	Lancaster Wesley, f.	E T R	62 j 5	452	Sutton Matthias, f....	Gore	14 j 5
438	Love Neal, f.....	Gore	19 j 18				
441	Love Peter, f.....	Gore	17 j 18				
				175	Taylor Alex, t.....	E T R	53,55 j 6
22	Milne Robert, f.....	E T R	62	179	Taylor Wm, sr, f.....	E T R	54 j 6
23	Milne James, f.....	E T R	62	180	Taylor Wm, jr, f s....	E T R	54 j 6
181	McGregor James, f....	E T R	50 j 6	183	Turville Geo, t.....	E T R	50 j 6
182	McGregor Archd, f....	E T R	50 j 6	199	Thomas John, f.....	E T R	52,53 j 6
215	McPherson F, f.....	E T R	57 j 6	210	Thomas Stephen, f....	W T R	55 j 6
252	Mill Henry, f.....	E T R	63 j 5	224	Thomas Edwin, f.....	W T R	58 j 6
421	Mulligan Wm, f.....	Gore	25,26 j 5	253	Thomas J A, f.....	W T R	64 j 5
422	Mulligan John, f....	Gore	26 j 5	427	Thom Jas, f.....	Gore	23 j 6
437	May Samuel, f.....	W T R	56 j 6				
442	May James, t.....	Gore	17 j 18	193	Vicary Wm, f.....	W T R	51 j 6
447	Mote Matthew, t.....	Gore	16 j 18	456	Vanstone John, f....	Gore	12,13 j 5
451	Morden C P, f.....	Gore	15 j 5				
457	Monteith Henry, f....	Gore	11 j 5	194	Weldon Andrew, f....	W T R	51 j 6
458	Monteith Albert E, f s.	Gore	11 j 5	195	Weldon Jas O, f s....	W T R	51 j 6
459	McFarlane Andrew, f.	Gore	10 j 5	207	Wilson Chas, f.....	W T R	55 j 6
				208	Weldon Thos, f.....	E T R	55 j 6
250	Neild John, f.....	E T R	62 j 5	229	Wilson Richard, f....	W T R	59 j 6
				230	Williams W, t.....	W T R	59 j 6
				435	Weldon Thos, f.....	Gore	21 j 6
184	Orr George, f.....	E T R	57 j 6				
185	Orr Robert, f.....	E T R	57,52 j 6				
186	Orr Thos, f.....	E T R	51,52 j 6				
187	Orr Jacob, f.....	E T R	51,52 j 6				
190	Orr James E, f.....	W T R	50 j 6				

No. on Assessm't Roll. 260 Hun

Comp 13, on the Line, and

List of P

No. on Assessm't Roll. 7 Aukl 49 Ander 50 Ander 26 Allen 275 Ander 276 Ander 277 Ander 278 Ander 293 Ander 294 Ander

8 Baker 19 Banna 20 Banna 37 Blakie 38 Blakie 39 Blakie 48 Burnh 62 Brown 86 Blakie 29 Brady 30 Brady 31 Brady

THIRD WARD—POLLING DIVISION NO. 10.

PART SECOND.

Persons entitled to vote at Municipal Elections only.

No. on Assessm't Roll.	Name.	Con.	No. of Lot or Part of Lot.	No. on Assessm't Roll.	Name.	Con.	No. of Lot or Part of Lot.
260	Hunt Mrs, f.....	ETR	64				5

THIRD WARD—POLLING DIVISION NO. 10.

PART THIRD.

Persons entitled to vote at Elections to the Legislative Assembly only.
None.

FOURTH WARD.

(COMPOSED OF POLLING DIVISIONS NOS. 11 AND 12.)

Polling Division No. 11.

Comprising that part of the Township bounded on the East by the Side Lines between lots 12 and 13, on the North by Concession Line between the 3rd and 4th Concessions, on the West by the Bostwick Line, and on the South by the Southern Town Line.

PART FIRST.

List of Persons entitled to vote at both Municipal Elections and Elections to the Legislative Assembly.

No. on Assessm't Roll.	Name.	Con.	No. of Lot or Part of Lot.	No. on Assessm't Roll.	Name.	Con.	No. of Lot or Part of Lot.
47	Aukland John, f.....	9	21 j 17	593	Barrett John, t.....	7	15
49	Anderson Jas, f.....	5	22 j 12	603	Bainard Jacob, f.....	9	17 j 7
50	Anderson Peter, f.....	5	22 j 12	611	Bainard David, f.....	9	20 j 17
26	Allen James, h.....	7	15	622	Bennett Henry f.....	6	16 j 7
275	Anderson Henry, f.....	4	14 11	623	Bennett H M, f s.....	6	16
276	Anderson H A, f s.....	4	14 11	624	Bennett Ephraim, f s.....	6	16
277	Anderson John H, f s.....	4	14 11	639	Byrne James, f.....	6	20 j 7
278	Anderson F D, f s.....	4	14 11	640	Blinn Eli, t.....	6	20
293	Anderson Fred, f.....	4	14 11	644	Barrett J, t.....	5	19
294	Andersor. A F, f s.....	4	14 11	651	Begg John, f.....	5	16 j 12
				652	Begg Alex, f.....	5	16 j 12
				674	Bruce John, f.....	4	16 j 12
8	Baker Wm, f.....	8	22,23 j 7	25	Cook Benjamin, f.....	7	22
19	Bannatine H, sr, f.....	8	23	26	Cook Firman, f s.....	7	22
20	Bannatine H, jr, f.....	8	23	45	Crincklaw John, f.....	4	23
37	Blakie Wm, f.....	5	22 j 12	52	Crincklaw J W, f.....	4	21 j 12
38	Blakie Walter, jr, f s.....	5	22 j 12	12	Caughlin John C, f.....	9	14,15 j 7
39	Blakie Walter, sr, f.....	5	22 j 12	13	Caughlin Timothy, f.....	8	14 j 7
48	Burnhard John, f.....	5	23 j 12	14	Caughlin Daniel, f.....	8	14 j 7
62	Brown James, f.....	4	22 j 12	16	Collins Wm, f s.....	8	15
63	Brown Wm, f s.....	4	22 j 12	17	Coughlin B, f.....	8	15
86	Blakie Alex, f.....	5	18 j 7	18	Coughlin John B, f.....	8	15
29	Brady Jas, f.....	8	13 j 7	23	Campbell M, f.....	7	15 j 7
30	Brady John, f s.....	8	13				
31	Brady Terence, f s.....	8	13				

No. on Assessm't Roll.	Name.	Con.	No. of Lot or Part of Lot.	○	No. on Assessm't Roll.	Name.	Con.	No. of Lot or Part of Lot.	○
167	Chivers George, f.....	6	15	7	164	Johnston Jno, f s.....	6	14	7
168	Chivers Jas, oc.....	6	15	7	165	Johnston Wm, f s.....	7	15	7
591	Coughlin John T, f.....	8	16 j	7	625	Jackson Thos, f.....	6	16 j	7
					633	Johnston David, f.....	6	19 j	7
					635	Johnston Wm, f.....	6	19 j	7
					636	Johnston Peter, f s.....	6	19	7
3	Dawson Jonathan, f..	9	22	7	638	Johnston George, f....	6	20 j	7
4	Dawson George, f s....	9	22	7	641	Jackson David, f.....	5	20 j	7
5	Dawson Thos, f.....	9	21	7	642	Jackson Alex, f s.....	5	20	7
6	Dawson Jas, f s.....	9	21,22	7	643	Jarvis Warren, f.....	5	19	7
20	Doan G W, f.....	8	15 j	7	666	Janes Hiram, f.....	5	20 j	12
287	Duncan Robt, t.....	5	15 j	11					
604	Donahue Dennis, f....	9	18	7	174	Kerr Wm, f.....	5	13 j	7
605	Donahue Pat, f s.....	9	18	7	272	Kerr Alex, f.....	5	13 j	11
667	Daubney Henry, f....	4	20 j	12	279	Kerr John, f.....	5	15 j	11
596	Errington Ralph, f....	7	17	7					
615	Errington F W, f.....	7	19	7					
616	Errington F C, f s....	7	19	7					
21	Forbes Wm, f.....	6	23	7	14	Locke Jno, f.....	7	22 j	7
53	Flawn W R, f.....	4	21 j	12	15	Legg Chas W, f.....	7	22 j	7
11	Farmer Chas, f.....	9	13	7	28	Learn Wm N, f.....	6	21	12
21	Ford A, t.....	8	15	7	29	Learn P D, f s.....	6	21	12
27	Fisher Arthur, f.....	7	15 j	7	634	Lammimon Jno, f.....	7	19 j	7
34	Ferguson Colin, f.....	7	13	7	17	Lewis Wm C, f s.....	8	23	7
160	Flowers John, f.....	6	13 j	7					
300	Fraser Wm, f.....	4	13 j	11	11	McPherson Duncan, t..	8	21 j	7
592	Fisher Robt, f.....	7	15 j	7	13	Mann Jno C, f.....	7	21 j	7
594	Fisher Vicars, f.....	8	16	7	22	Milne Robt, f.....	7	23 j	12
595	Fisher Madison, f.....	8	16 j	7	23	Milne Jas, f.....	6	23 j	12
657	Forbes John, f.....	4	17 j	12	24	Milne Jas, f s.....	6	23	12
					34	McDougall Angus, f..	6	22 j	12
					35	McDougall Duncan, f s	6	22	12
64	Gerrard Chas, f.....	4	24 j	12	36	McDougall Jas, f s....	3	22	12
65	Gerrard Thos, f.....	4	24 j	12	42	Milne Peter, f.....	6	23 j	12
171	Gould Jas, f.....	5	15 j	7	43	McGregor John, f.....	5	24 j	12
285	Gott Thos, t.....	2	20	11	44	McGregor Andrew, f..	5	24	12
897	Glenn Jas A, f.....	8	17 j	7	66	McDonnell Jas, f.....	4	23 j	12
602	Glenn Wm P, f.....	8	17 j	7	159	McGregor Jno, f.....	6	13	7
					166	Minchin Wm, f.....	6	15 j	7
					173	Martin Wm, f.....	6	14 j	7
					273	Monroe Jno, f.....	5	14 j	11
					274	Monroe Arch, f s.....	5	14	11
40	Hunt Alex, f.....	5	23 j	12	598	McPherson Jno, f.....	8	18	7
41	Hunt Ed, f.....	5	23 j	12	601	Meadows Thos, f.....	8	17	7
24	Howell W H, f.....	8	15 j	7	606	McPherson Hugh, f..	9	19	7
284	Hemmingway Wm, t..	2	20	11	607	McPherson Donald, f s	9	19	7
629	House Isaac, f.....	6	17 j	7	608	McPherson Colin, f s..	9	19	7
631	House John, f s.....	6	17	7	612	McPherson Dugald, f..	8	20 j	7
645	Heck Paul, f.....	6	19 j	12	613	McPherson Wm, f s....	8	20	7
646	Heck Wesley, f s....	6	19	12	614	McPherson Duncan, f s	8	20	7
647	Hawkshaw W S, f....	6	16 j	7	617	Millson Samuel, f.....	7	18 j	7
					618	Millson Caleb, f.....	7	18 j	7
					621	Murdock Alex, f.....	6	16	7
					632	McDonnell Wm, f.....	6	18 j	7
2	Jackson Minchin, oc...	7	17	7	649	Moore John, f.....	5	17 j	7
10	Jones John, f.....	8	21	7	653	Mennill Joseph, f.....	4	16 j	12
30	Johnston John, f.....	5	21	12	654	Manning Emerick, f..	5	17	12
31	Johnston Geo, f s.....	5	21	12	655	Manning Alfred, f s...	5	17	12
51	Jackson Chas, f.....	4	22 j	12	656	Manning Rowland, f s.	5	17	12
161	Johnston Alex, f.....	6	14 j	7	658	Manning Sylvester, t..	5	17 j	12
162	Johnston Jas, jr, t....	6	14	7	660	Manning John H, f....	5	18 j	12
163	Johnston Jas, sr, f....	6	14	7	661	Mennell G H, f.....	5	18 j	12

FOURTH WARD—DIVISION NO. 11.

No. on Assesmt's Roll.	Name.	Con.	No. of Lot or Part of Lot.	No. on Assesmt's Roll.	Name.	Con.	No. of Lot or Part of Lot.
289	Nichol Adam, f.....	4	15 j 11	28	Shore Vincent, f.....	7	14 j 7
599	Nowell George, t.....	8	18 j 7	172	Smith John, f.....	6	15 j 7
600	Nowell John, t.....	8	18 j 7	630	Summers Eli, oc.....	8	17 j 7
648	Nichol Thos, f.....	5	16 j 12	637	Smith R F, f.....	7	20 j 7
				662	Simpson Jas, f.....	5	19 j 12
288	Odle Edwin, t.....	4	16 j 11	663	Shore John, oc.....	5	20 j 12
				664	Shore Wm, f.....	5	20 j 12
				673	Shore Fred, f.....	4	18 j 12
				674	Shore F R, f.....	4	19 j 12
				675	Shore Harry, f.....	4	19 j 12
27	Passmore Thos, f.....	7	21 7	678	Shore Chas, f.....	4	19 j 12
				677	Shore Arthur, f.....	4	19 j 12
				673	Shore John, f.....	4	17 j 12
25	Ralph Jas, h.....	7	15 7				
32	Rose Rd G, f.....	8	13 j 7	9	Taylor Robt, f.....	9	21 j 7
33	Rose Richard, f.....	8	13 7	619	Turnbull John, f.....	7	16 7
				620	Turnbull David, f.....	8	16 7
				650	Taylor George, t.....	5	16 13
1	Shore T Hardy, f.....	8	23 j 7				
18	Starkey Ed, f.....	7	23 j 7	12	Weeks Geo, f.....	8	21 j 7
32	Scott Chas, sr, f.....	6	21 j 12	609	White Jas, f.....	9	20 7
33	Scott Chas, jr, f s.....	6	21 12	610	White Geo, f.....	9	18 j 7
47	Shearer John, f s.....	5	23 12	626	Wright Wm E, f.....	7	17 j 7
19	Smith S A, f.....	8	15 j 7	628	Wright Allan, f.....	6	17 7
22	Scott Andrew, f.....	8	15 j 7				

FOURTH WARD—POLLING DIVISION NO. 11.

PART SECOND.

Persons entitled to vote at Municipal Elections only.

15	Collins Mrs, f.....	8	15 7	659	Manning Mrs, f.....	5	17 12
170	Gauld Mrs J, f.....	5	15 7	46	Shearer Mrs, f.....	5	23 12
				169	Smith Mrs, f.....	8	14 7
16	Lewis Mrs, f.....	8	22 7	627	Wright Mrs, f.....	6	17 7

FOURTH WARD--POLLING DIVISION NO. 11.

PART THIRD.

Persons entitled to vote at Elections to the Legislative Assembly only.

None.

FOURTH WARD.

Polling Division No. 12.

Comprising that part of the Township bounded on the East by the Side Road between lots 18 and 19 on the 1st and 2nd Concession, and by the Side Line between lots 12 and 13 on the 3rd Concession, on the North by the Commissioners' Road, on the West by the Side Road between lots 36 and 37 on the 1st and 2nd Concessions, and by the Side Line between lots 24 and 25 on the 3rd Concession, and on the South by the Concession Line between the 3rd and 4th Concessions.

PART FIRST.

List of persons entitled to vote at both Municipal Elections and Elections to the Legislative Assembly.

No. on Assesmt' Roll	Name.	Con.	No. of Lot or Part of Lot.	No. on Assesmt' Roll	Name.	Con.	No. of Lot or Part of Lot.
58	Archer Chas, f	3	21 j 12	138	Dale David, f s	2	33 15
59	Archer James, f	3	22 j 12	139	Dale Richard, f s	2	33 15
60	Archer Thomas, f	3	21 12	140	Dale Solomon, f	2	33 15
299	Armstrong Jas, f	3	13 j 11	141	Dale Wm P, f s	2	33 15
				142	Dale Solomon S, f s	2	33 15
				145	Dale Jacob, jr, f	1	31 j 15
57	Barrett P, f	3	21 1	146	Dale George A, f s	1	31 15
73	Bryant Wm, f	3	23 5	160	Dale David H	1	35,36 j 15
87	Blakie Jas, sr, f	3	19 j 11	646	Dnrham George, t	1	30 1
88	Blakie Jas, jr, f s	3	19 11	671	Dareh Wm, f	1	25 j 1
94	Blanchard D, f s	3	17 11	409	Dowling N, f	2	22 j 13
131	Banghart Andrew, t	2	31 j 15	678	Dacey John, f	3	18 j 12
143	Biddulph R F S, f	2	32 15	680	Dacey Emerson, f	3	18 j 12
159	Brown Robert, f	1	34 j 15				
630	Blinn W, f	1	35 1				
661	Baker Charles, f	Queen st	4,40 j 1	130	Egan John, f	2	31 15
391	Beattie David, f	2	20 j 11				
415	Beattie Wm, f	2	20 11				
416	Beattie Wm H, f s	2	20 11				
585	Baker W H, t	1	22 13				
678	Barney John, t	3	19 j 12	98	Frank J B C, f	3	16 j 11
679	Blanshard Wm, oe	3	18 12	104	Ferguson Daniel, f	2	25 j 13
				105	Ferguson Peter, f	2	25 j 13
				135	Fraser Robt, f	2	34 j 15
				136	Fraser Samuel, f	2	34 j 15
				657	Freedy John, t	1	28 j 11
				395	Frank Thomas, f	3	14,15 j 11
				671	Flawn Caleb, f	3	20 j 12
				672	Flawn Frank, f s	3	20 12
				675	Frank Wm P, f	3	16 j 12
				642	Griffith Tunis, f	1	31 j 1
				660	Griffith James, f	Main st	2,4 1
				677	Geogheghan G, t	1	25 j 1
				413	Grieve Elliott, f	1	20 j 11
				414	Grieve Wm E, f s	1	20 11
				582	Gibbons H, h	1	22 13
				586	Griffiths John H, f	1	23 13
				75	Hislop Adam, f	3	23 j 15
				76	Hislop Rd, f s	3	21 15
				77	Hislop Alex, f s	3	23 15
				110	Haldane Wm, f	2	26 j 13
				111	Hourd C, t	2	26 13
				112	Haldane Joseph, f	2	27 j 15
				632	Heck John, t	1	35 1
				650	Howe James, f	1	30 j 1
55	Dacey John A, f	3	20 j 12				
69	Davie James, f	3	22 j 5				
70	Davie Rd, f	2	35 5				
74	Dean Ed, f	3	23 j 5				
89	Dacey Hiram, f	3	18 j 11				
90	Dacey Rd, f s	3	18 11				
115	Dale Nathan, f	1	27 j 15				
116	Duncan McKenzie, f	1	28 j 15				
117	Duncan George, f	2	28 15				
119	Dale Ezekiel, f	1	29,30 j 15				
127	Dale Jacob, f	1	30 15				
137	Dale Joseph, f	2	33 15				

No. Asses. Roll
 672
 295
 296
 396
 672
 658 J
 290 J
 291 J
 292 J
 161 K
 652 K
 654 K
 655 K
 670 K
 411 Li
 412 Li
 66 Me
 91 Mu
 92 Mu
 128 Mu
 129 Mu
 643 Min
 656 Mer
 662 Mar
 664 MeM
 665 Mur
 674 Mih
 390 Mur
 392 Mar
 393 Mar
 399 MeW
 403 Mar
 417 Mur
 418 Murr
 420 Murr
 583 Midd
 584 MeCo
 590 Mihel
 85 Nicho
 118 Nichol
 125 Nichol
 126 Nichol
 132 Nixon
 633 Norton
 634 Norton
 635 Norton
 636 Norton
 638 Norton
 639 Norton
 640 Norton

FOURTH WARD—DIVISION NO. 12.

No. on Assessm't Roll.	Name.	Con.	No. of Lot or Part of Lot.	Q	No. on Assessm't Roll.	Name.	Con.	No. of Lot or Part of Lot.	Q
672	Hadwin Thos, f.....	1	26	1	641	Norton John, f.....	1	32 j	1
295	Hendra Wm, f.....	3	14	11	678	Nixon Robert, f.....	1	25	1
296	Hendra Wm, jr, f.....	3	14 j	11	402	Nixon George, f.....	2	23	13
396	Haldane Wm, f.....	2	24 j	1	404	Nixon James, sr, t.....	3	20	1
672	Hill Lewis, t.....	3	17 j	12	405	Nixon James, jr, t.....	3	20	1
					406	Nixon Wm J, t.....	1	38,39	1
					407	Nixon John, f.....	1	22	1
658	Johnston A C, f.....	1	28	1	82	Orman George, f.....	2	32 j	15
290	Johnston Chas, t.....	3	15 j	11	151	Orchard Wm, f.....	1	32	15
291	Johnston Peter, f s.....	3	15	11	648	Owrey James, f.....	1	30	1
292	Johnston Wm, f s.....	3	15	11	588	Odell Leonard, f.....	1	24	13
					589	Odell H M, f.....	1	24 j	13
161	Kerslake John, f.....	2	36 j	15	78	Perkins Freeman, f.....	3	22 23 j	15
652	Kemp Arthur, t.....	1	29 j	1	79	Perkins Caleb, t.....	3	22,23 j	15
654	Kettle ell Wm, f.....	1	31 j	1	83	Perkins Curtis, f.....	3	21	15
653	Kettlewell Noah, f.....	1	29 j	1	120	Purdy Richard, f.....	2	30	15
670	Kay John, f.....	1	25,26 j	1	629	Pearson Thos, t.....	1	35	
					645	Purdy David, f.....	1	30	1
411	Lind John, f.....	2	21	11	297	Patterson John, sr, f.....	3	14	11
412	Lind George, f.....	2	21	11	298	Patterson J, jr, f s.....	3	14	11
					587	Poyle Ed, t.....	1	20,21	19
66	McDonald James, f.....	3	24		148	Quick Robert, t.....	1	30 j	15
91	Murray Robert, f.....	2	28	15	84	Rennie John, f.....	3	21 j	15
92	Murray James, f.....	2	26 j	15	99	Ryan David, f.....	2	25 j	13
128	Murray Andrew, f.....	2	28	15	144	Rhodenburat W D, f.....	2	32 j	15
129	Murray Wm, f s.....	2	28	15	394	Riddle George, f.....	2	23	11
643	Mitchin Wm, f.....	1	30	1	400	Riddle Robert, f.....	2	22 j	11
656	Meredith Ed, f.....	1	28	1	580	Riddle Samuel, f.....	1	20	13
662	Martin W H, f..... n Queen st	3	6,8 j	1	581	Riddle John, t.....	1	20	13
663	Mann Francis, f..... n Queen st	9,23 j	1		689	Rutherford A, t.....	3	20 j	12
664	McMurray C H, f..... n Queen st	22,28 j	1		670	Rutherford Peter, t.....	3	20 j	12
665	Murray George, f..... n Queen st	2	1		56	Smith E E, t.....	3	20 j	12
674	Mihell Leonidas f.....	1	24,25 j	1	93	Shaver Jessece, f.....	3	17 j	11
390	Murray Peter, f.....	3	13 j	11	95	Shaver George, f.....	2	25 j	11
392	Marr Alex, f.....	2	21	11	97	Shaver John W, f.....	3	17 j	12
393	Marr George N, t.....	2	21	11	101	Shaver Robt, f s.....	2	25	13
399	McWilliam Jas, f.....	2	21	11	102	Shaver Wm, f s.....	2	25	13
403	Marr Wm, t.....	2	24	13	103	Shaver Alex, f s.....	2	25	13
417	Murray Robert, f.....	2	23 j	13	103	Summers Wm, f.....	1	36 j	15
418	Murray Geo, sr, f.....	2	19 j	11	628	Scott Robt, f.....	1	35	1
420	Murray Geo, jr, t.....	2	19 j	11	637	Sherlock James, t.....	b ft	32	1
583	Middlemore J T, f.....	1	22	13	649	Smith John, f.....	1	30	1
584	McCoskrie James, f.....	1	22	13	668	Smith Edward, f.....	1	26,27 j	1
590	Mihell Wm, f.....	1	24	13	669	Smith H L, f s.....	1	26,27 j	1
					418	Stewart C B, f.....	2	19 j	11
85	Nichols Lawrence, f.....	2	31 j	15	578	Sumner R B, f.....	1	19 j	13
118	Nichols Henry, f.....	2	29 j	15	579	Sumner C H, f.....	1	19 j	13
125	Nichols David, f.....	2	31 j	15	96	Taylor John, t.....	2	25 j	11
126	Nichols Hiram, f s.....	2	31 j	15	152	Teepie Delia, f.....	1	33	15
132	Nixon Joseph, f.....	2	31	15					
633	Norton George, f.....	1	36 j	15					
634	Norton Wm, jr, f s.....	1	35 j	1					
635	Norton Nelson, f.....	1	34	1					
636	Norton Wm, sr, f.....	1	33	1					
638	Norton Nathan, f.....	1	34 j	1					
639	Norton George, f.....	1	31 j	1					
640	Norton Allen, f.....	1 b ft	37 j	1					
			32 j	1					

lots 18 and
cession, on
d 37 on the
and on the

e Assembly.

No. of Lot
or
Part of Lot.
Q

33 15
33 15
33 15
33 15
33 15
31 j 15
31 15
35,36 j 15
30 1
25 j 1
22 j 13
18 j 12
18 j 12

31 15
16 j 11
25 j 13
25 j 13
34 j 15
34 j 15
28 j 11
14,15 j 11
20 j 12
20 12
16 j 12

31 j 1
2,4 1
25 j 1
20 j 11
20 11
22 13
23 13

23 j 15
21 15
23 15
26 j 13
26 13
27 j 15
35 1
30 j 1

FOURTH WARD—DIVISION NO. 12.

No. on Assesment Roll.	Name.	Con.	No. of Lot or Part of Lot.	○	No. on Assesment Roll.	Name.	Con.	No. of Lot or Part of Lot.	○
153	Teepie Thos, f.	1	33 j	15	150	Watkins David, t.	1	32 j	15
155	Teepie Joseph, f.	1	31	15	156	Walters Thos P, f.	1	34 j	15
672	Tucker Matthew, f.	1	25 j	1	644	Woodly John, t.	1	30	1
401	Tomlinson Thos, f.	1	23	13	666	Westland Wm, f. Queen st	1	1 j	1
					667	Westland Ed, f. Queen st	1	1 j	1
					676	Walker Wm, f.	1	25 j	1
					397	Walker Wm, sr, f.	2	24	13
					398	Walker Wm J, f.	2	24 j	13
71	White Firmin, f.	2	36 j	5					
90	Whitehead Wm, f.	3	21	15					
106	Wilkins Chas, f.	2	25 j	13					
107	Wilkins Mahlan, f s.	2	25	13					
108	Wilkins Leonard, f s.	2	25	13	647	Yeoman Wm, f.	1	30	1

FOURTH WARD—POLLING DIVISION NO. 12.

PART SECOND.

Persons entitled to vote at Municipal Elections only.

668	Areher Mrs, f.	3	20	12	407	Nixon Margaret, f.	1	21	13
121	Caldwell Mrs, f.	1	30	15	96	Rudd Mrs, f.	3	16	1
671	Cruikshank Mrs, f.	3	17	12	12	Robinson Mrs, t.	1	32	1
97	Frank Miss A G F, f.	3	16	1	100	Shaver Mrs A, f.	2	25	13
98	Frank Mrs E, f.	3	16	1					
99	Frank Miss E E, f.	3	16	1					
410	Lind Mrs, f.	2	21	11	149	Wyatt Mrs, f.	1	32	15
659	McDermid Mrs, f. Main st	1,2	13		675	Walker Mrs, f.	2	21	11

FOURTH WARD—POLLING DIVISION NO. 12.

PART THIRD.

Persons entitled to vote at Elections to the Legislative Assembly only.

None.

I, HENRY ANDERSON, Clerk of the Municipality of Westminster, in the County of Middlesex, do hereby certify that parts one and three of the above list constitute a correct list for the year 1888 of all persons appearing by the last revised assessment roll of the said Municipality to be entitled to vote at elections for members of the Legislative Assembly; and that parts one and two constitute a correct list for the said year of all persons appearing by the roll to be entitled to vote at Municipal Elections in the said Municipality; and I hereby call upon all electors to examine the said list, and if any omissions or other errors are perceived therein to take immediate proceedings to have the errors corrected according to law.

Dated this 2nd day of August, 1888.

HENRY ANDERSON,
TOWNSHIP CLERK OF WESTMINSTER,
Wilton Grove P. O.

I certify that the number of persons on this list qualified to serve as Jurors is 1127.

HENRY ANDERSON, Tp. Clerk.

CAPTON WES OLRX 3 V54
 0E

Lot 0
Lot 15
15
1
1
1
1
1
13
13

1

13

1
1

13

15
11

x, do
of all
ce at
list
the
as or
ding

CAYON WES Q18X3V54

0E

