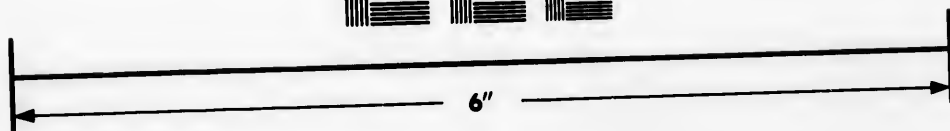
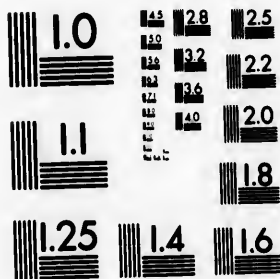

**IMAGE EVALUATION  
TEST TARGET (MT-3)**



**Photographic  
Sciences  
Corporation**

23 WEST MAIN STREET  
WEBSTER, N.Y. 14580  
(716) 872-4503

2.8  
2.5  
2.2  
2.0

**CIHM/ICMH  
Microfiche  
Series.**

**CIHM/ICMH  
Collection de  
microfiches.**



**Canadian Institute for Historical Microreproductions / Institut canadien de microreproductions historiques**

1.0  
0.7

**© 1984**

Technical and Bibliographic Notes/Notes techniques et bibliographiques

The Institute has attempted to obtain the best original copy available for filming. Features of this copy which may be bibliographically unique, which may alter any of the images in the reproduction, or which may significantly change the usual method of filming, are checked below.

L'institut a microfilmé le meilleur exemplaire qu'il lui a été possible de se procurer. Les détails de cet exemplaire qui sont peut-être uniques du point de vue bibliographique, qui peuvent modifier une image reproduite, ou qui peuvent exiger une modification dans la méthode normale de filmage sont indiqués ci-dessous.

- Coloured covers/  
Couverture de couleur
- Covers damaged/  
Couverture endommagée
- Covers restored and/or laminated/  
Couverture restaurée et/ou pelliculée
- Cover title missing/  
Le titre de couverture manque
- Coloured maps/  
Cartes géographiques en couleur
- Coloured ink (i.e. other than blue or black)/  
Encre de couleur (i.e. autre que bleue ou noire)
- Coloured plates and/or illustrations/  
Planches et/ou illustrations en couleur
- Bound with other material/  
Relié avec d'autres documents
- Tight binding may cause shadows or distortion  
along interior margin/  
La reliure serrée peut causer de l'ombre ou de la  
distortion le long de la marge intérieure
- Blank leaves added during restoration may  
appear within the text. Whenever possible, these  
have been omitted from filming/  
Il se peut que certaines pages blanches ajoutées  
lors d'une restauration apparaissent dans le texte,  
mais, lorsque cela était possible, ces pages n'ont  
pas été filmées.
- Additional comments:/  
Commentaires supplémentaires:

- Coloured pages/  
Pages de couleur
- Pages damaged/  
Pages endommagées
- Pages restored and/or laminated/  
Pages restaurées et/ou pelliculées
- Pages discoloured, stained or foxed/  
Pages décolorées, tachetées ou piquées
- Pages detached/  
Pages détachées
- Showthrough/  
Transparence
- Quality of print varies/  
Qualité inégale de l'impression
- Includes supplementary material/  
Comprend du matériel supplémentaire
- Only edition available/  
Seule édition disponible
- Pages wholly or partially obscured by errata  
slips, tissues, etc., have been refilmed to  
ensure the best possible image/  
Les pages totalement ou partiellement  
obscurcies par un feuillet d'errata, une pelure,  
etc., ont été filmées à nouveau de façon à  
obtenir la meilleure image possible.

This item is filmed at the reduction ratio checked below/  
Ce document est filmé au taux de réduction indiqué ci-dessous.

10X	14X	18X	22X	26X	30X					
<input type="checkbox"/>	<input type="checkbox"/>	<input type="checkbox"/>	<input type="checkbox"/>	<input type="checkbox"/>	<input type="checkbox"/>	<input type="checkbox"/>	<input type="checkbox"/>	<input type="checkbox"/>	<input type="checkbox"/>	<input checked="" type="checkbox"/>
12X	16X	20X	24X	28X	32X					

The copy filmed here has been reproduced thanks to the generosity of:

University of British Columbia Library

The images appearing here are the best quality possible considering the condition and legibility of the original copy and in keeping with the filming contract specifications.

Original copies in printed paper covers are filmed beginning with the front cover and ending on the last page with a printed or illustrated impression, or the back cover when appropriate. All other original copies are filmed beginning on the first page with a printed or illustrated impression, and ending on the last page with a printed or illustrated impression.

The last recorded frame on each microfiche shall contain the symbol  $\rightarrow$  (meaning "CONTINUED"), or the symbol  $\nabla$  (meaning "END"), whichever applies.

Maps, plates, charts, etc., may be filmed at different reduction ratios. Those too large to be entirely included in one exposure are filmed beginning in the upper left hand corner, left to right and top to bottom, as many frames as required. The following diagrams illustrate the method:

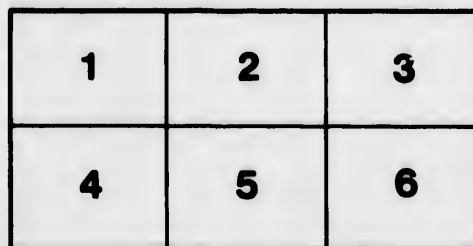
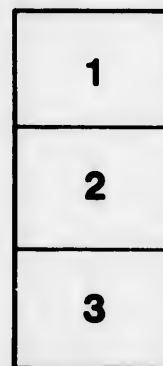

L'exemplaire filmé fut reproduit grâce à la générosité de:

University of British Columbia Library

Les images suivantes ont été reproduites avec le plus grand soin, compte tenu de la condition et de la netteté de l'exemplaire filmé, et en conformité avec les conditions du contrat de filmage.

Les exemplaires originaux dont la couverture en papier est imprimée sont filmés en commençant par le premier plat et en terminant soit par la dernière page qui comporte une empreinte d'impression ou d'illustration, soit par le second plat, selon le cas. Tous les autres exemplaires originaux sont filmés en commençant par la première page qui comporte une empreinte d'impression ou d'illustration et en terminant par la dernière page qui comporte une telle empreinte.

Un des symboles suivants apparaîtra sur la dernière image de chaque microfiche, selon le cas: le symbole  $\rightarrow$  signifie "A SUIVRE", le symbole  $\nabla$  signifie "FIN".

Les cartes, planches, tableaux, etc., peuvent être filmés à des taux de réduction différents. Lorsque le document est trop grand pour être reproduit en un seul cliché, il est filmé à partir de l'angle supérieur gauche, de gauche à droite, et de haut en bas, en prenant le nombre d'images nécessaire. Les diagrammes suivants illustrent la méthode.

VANCOUVER'S ISLAND.

RETURN of Lands in *Vancouver's Island* Sold to any Individual or Company, with the Names of the Persons or Company to whom such Lands have been Sold, and the Localities in which they are situated, &c.

(*M. C. W. Fitzwilliam*.)

---

Printed by The House of Commons, to be Printed,  
LONDON 1838.

---

VANCOUVERS ISLAND.

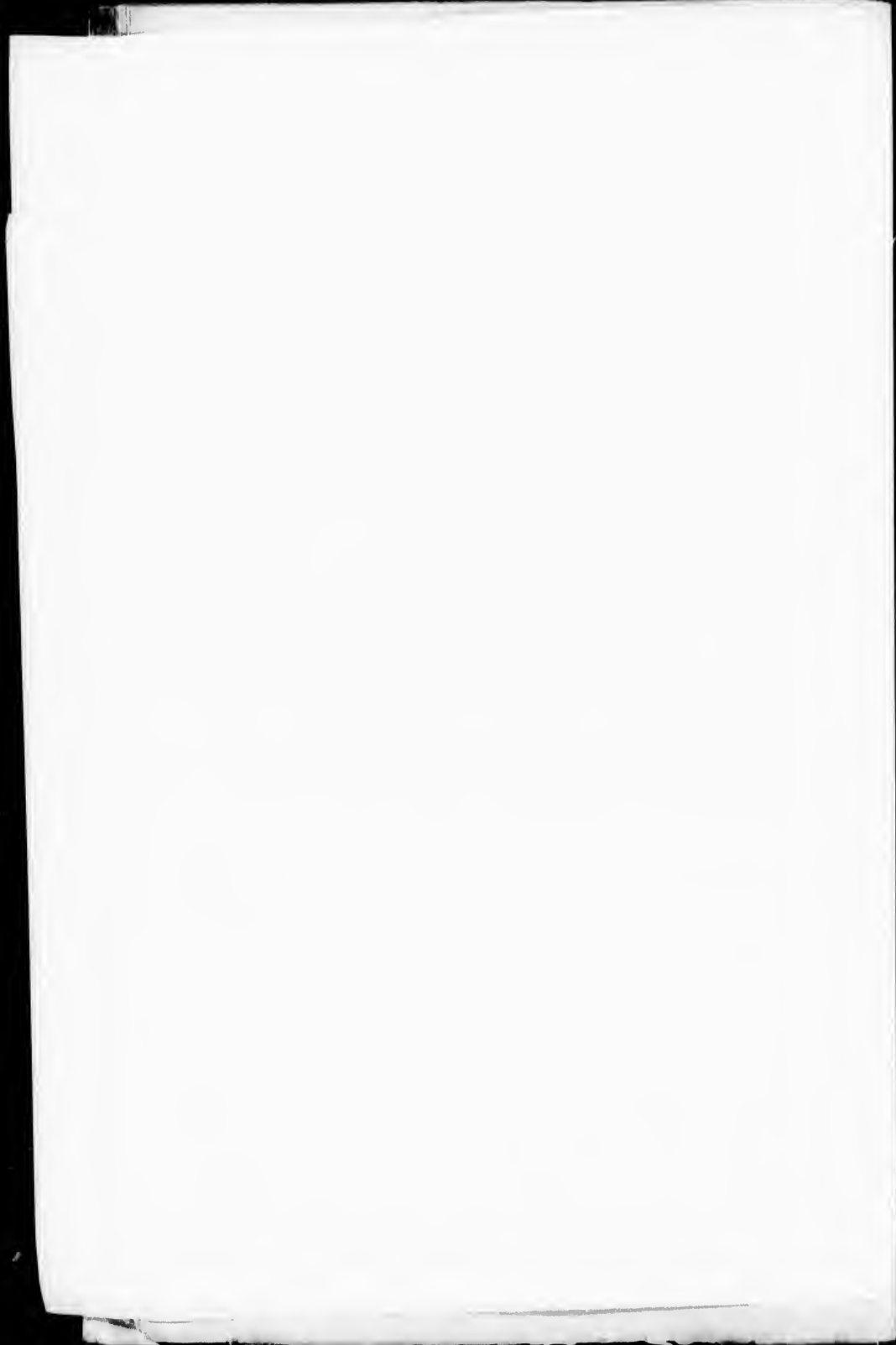

VANCOUVER'S ISLAND

---

RETURN to an Address of the Honourable The House of Commons,  
dated 24 June 1858;—*for*,

A "RETURN of all LANDS in *Vancouver's Island* Sold to any Individual or Company, with the Names of the Persons or Company to whom such Lands have been Sold, the extent to which such Lands are under Cultivation, and the Localities in which they are situated."

Colonial Office,  
30 July 1858.

CARNAVOX

(*Mr. C. W. Fitzclun.*)

---

Ordered, by The House of Commons, to be Printed,  
2 August 1858.

---



RETURN OF LANDS in *Vancouver's Island*, sold to any Individual or Company, with the Names of the Persons or Company to whom such Lands have been Sold, and the Localities in which they are situated, made up from the Reports of Mr. J. D. Riedel, C. Land Surveyor.

PURCHASERS	LAND SOLD.	V. E. A.	D.	A.	DISTRICT.
Jerry Thompson	12	0	0	0	Victoria.
Robert J. Strain	35	2	0	0	"
John T. Jones	109	2	21	0	"
Rodrick P. Polbyson	103	0	0	0	"
Charles P. ...	247	0	0	0	Esquimalt.
William T. ...	272	0	0	0	Victoria.
Robert ...	114	3	0	0	"
James D. ...	118	0	0	0	"
James H. ...	139	0	0	0	Esquimalt.
James S. ...	20	0	0	0	"
James ...	37	0	0	0	"
Henry N. ...	245	0	0	0	"
Charles M. ...	200	0	0	0	Victoria.
John ...	164	0	0	0	"
Alfred H. ...	86	2	0	0	"
James ...	87	0	0	0	"
John ...	117	0	0	0	"
James ...	100	0	0	0	"
Robert ...	100	0	0	0	"
George T. ...	57	2	0	0	"
James ...	64	1	32	0	Esquimalt
Hudson Bay Company	1,212	0	0	0	Victoria.
John W. ...	708	1	0	0	"
John ...	145	0	0	0	"
British North West Company	630	0	0	0	Esquimalt.
John ...	606	0	0	0	"
John ...	619	0	0	0	"
John ...	605	0	0	0	"
John ...	213	0	0	0	Victoria.
James ...	1,130	0	0	0	"
John ...	710	0	0	0	"
Government Reserve	315	0	0	0	"
John ...	2,188	0	0	0	"
John ...	264	0	0	0	"
George ...	264	0	0	0	"
John ...	87	2	0	0	"
James ...	172	2	0	0	"
John ...	112	3	0	0	"
John ...	201	2	0	0	"
John ...	140	3	0	0	"
John ...	159	1	0	0	"
John ...	29	3	0	0	"
John ...	40	1	0	0	"
John ...	40	0	0	0	"
William ...	99	0	0	0	"
William R. ...	40	2	0	0	Esquimalt.
Charles D. ...	179	0	0	0	"
George M. ...	170	0	0	0	Victoria.
Paul ...	250	0	0	0	Metchosin.
George T. ...	20	1	0	0	Esquimalt.
John S. ...	20	3	0	0	"
James St. ...	100	0	0	0	Victoria.
Arnold ...	100	0	0	0	Soake.
William ...	79	0	0	0	"
Thomas ...	20	0	0	0	Esquimalt.
John ...	71	0	0	0	Soake
John ...	89	0	0	0	"
John ...	265	0	0	0	"
William J. McDonald	20	0	0	0	Esquimalt.

Will  
Arth  
Robt  
Gide  
John  
Wal  
Will  
W.  
Hud  
Isab  
Robt  
Hud  
D  
John  
Will  
Jam  
John  
John  
Pug  
Jose  
Jam  
Will  
Robt  
Jam  
Cale  
D  
Cha  
Pete  
Jam  
Robt  
John  
Cha  
Geo  
Hen  
Geo  
Wil  
Ben  
Jose  
Wil  
Ken  
Geo  
Jan  
Hug  
Robt  
Rich  
John  
John  
Edw  
John  
Geo  
  
M  
vati

Company, with  
a Sold, and the  
of Mr. J. D.

DISTRICT.

Victoria.

Esquimalt.

Victoria.

Esquimalt.

Victoria.

Esquimalt.

Victoria.

Esquimalt.

Victoria.

Esquimalt.

Victoria.

Esquimalt.

Victoria.

Esquimalt.

Victoria.

Esquimalt.

Victoria.

Esquimalt.

Victoria.

Esquimalt.

Victoria.

Esquimalt.

Victoria.

Esquimalt.

Victoria.

Esquimalt.

Victoria.

Esquimalt.

Victoria.

Esquimalt.

Victoria.

PURCHASERS.	LAND SOLD.		DISTRICT.
	A.	S.	
William McNeill	50	0 0	Victoria.
Arthur W. Owen	150	0 0	Esquimalt.
Robert Weir	20	0 0	Metchozin.
Gideon G. Halcrow	200	0 0	Esquimalt.
John McGregor	10	0 0	Sooke.
Walter C. Grant	371	0 0	"
William J. McDonald	20	0 0	Esquimalt.
W. J. Hargreaves	20	0 0	Metchozin.
Hudson's Bay Company	24	0 0	Esquimalt.
Isabella Ross	57	0 0	Victoria.
Roderick Finlayson	170	0 0	"
Hudson's Bay Company	55	0 0	Esquimalt.
Ditto	6,190	0 0	Nanaimo.
John McDonald	82	0 0	Victoria.
William Foote	97	0 0	"
James Douglas	100	0 0	"
John Eric Kerck Kennedy	199	0 0	"
John S. Helmcken	10	0 0	Esquimalt.
Puget Sound Agricultural Company	210	0 0	Victoria.
Joseph D. Pemberton	356	0 0	"
James Donahue	217	0 0	Esquimalt.
William Hunter	10	0 0	Lake District.
William Pike	10	0 0	"
Robert Foote	80	0 0	"
James and Robert Fish	50	0 0	"
Caleb Pike	10	0 0	Esquimalt.
Ditto	60	1 31	Lake District.
Charles Dodd	262	3 38	"
Peter Merriman	262	3 38	Victoria.
James Tod	100	2 5	"
Robert Scott	256	2 31	"
John Irving	128	1 25	"
Charles Gallion	111	0 0	"
George Blenkinsop	3 8	0 0	"
John Caspar Von Allmen	312	1 11	"
John Tod	161	0 0	"
George Blenkinsop	365	0 0	Lake District.
Henry Von Allmen	210	0 0	Victoria.
George Greenwood	80	0 0	"
William McDonald	117	0 0	"
Benjamin W. Pearse	190	0 0	"
Joseph D. Pemberton	177	1 16	"
William E. T. Jmie	311	0 0	"
Kenneth McKenzie	217	0 0	"
George Deans	112	0 0	"
James Yates	23	0 0	Esquimalt
Hudson's Bay Company	119	0 0	"
Hugh McKay	20	0 0	Sooke.
Roderick Finlayson	385	0 0	Metchozin.
Richard Smith	11	2 16	Lake District.
John Caspar Von Allmen	60	1 8	"
John Williams, sen.	27	1 0	"
John Williams, jun.	27	1 0	"
Edmund Williams	27	1 0	"
William Williams	27	1 0	"
Richard Cassidon	27	1 0	"
John Work	290	0 0	Victoria.
Alexander Grant Dallas	825	0 0	Lake District.
Edwin Kitson	310	0 0	Metchozin.
John McGregor	180	0 0	"
George McKenzie	250	0 0	Lake District.

Note.—There is no information obtainable as to the extent of lands brought under cultivation.

