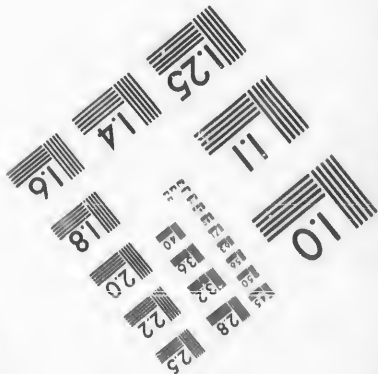
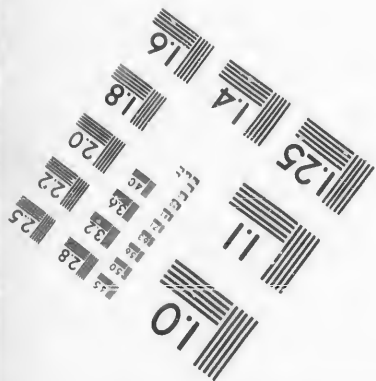
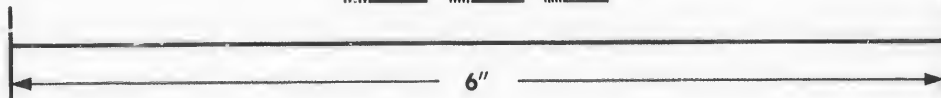
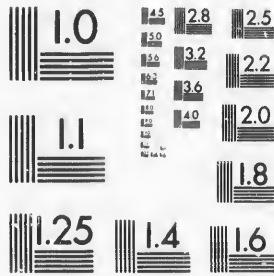

**IMAGE EVALUATION
TEST TARGET (MT-3)**



**Photographic
Sciences
Corporation**

23 WEST MAIN STREET
WEBSTER, N.Y. 14580
(716) 872-4503

**CIHM/ICMH
Microfiche
Series.**

**CIHM/ICMH
Collection de
microfiches.**



Canadian Institute for Historical Microreproductions / Institut canadien de microreproductions historiques

© 1987

Technical and Bibliographic Notes/Notes techniques et bibliographiques

The Institute has attempted to obtain the best original copy available for filming. Features of this copy which may be bibliographically unique, which may alter any of the images in the reproduction, or which may significantly change the usual method of filming, are checked below.

L'institut a microfilmé le meilleur exemplaire qu'il lui a été possible de se procurer. Les détails de cet exemplaire qui sont peut-être uniques du point de vue bibliographique, qui peuvent modifier une image reproduite, ou qui peuvent exiger une modification dans la méthode normale de filmage sont indiqués ci-dessous.

- | | |
|--|--|
| <input checked="" type="checkbox"/> Coloured covers/
Couverture de couleur | <input type="checkbox"/> Coloured pages/
Pages de couleur |
| <input checked="" type="checkbox"/> Covers damaged/
Couverture endommagée | <input type="checkbox"/> Pages damaged/
Pages endommagées |
| <input type="checkbox"/> Covers restored and/or laminated/
Couverture restaurée et/ou pelliculée | <input type="checkbox"/> Pages restored and/or laminated/
Pages restaurées et/ou pelliculées |
| <input type="checkbox"/> Cover title missing/
Le titre de couverture manque | <input checked="" type="checkbox"/> Pages discoloured, stained or foxed/
Pages décolorées, tachetées ou piquées |
| <input type="checkbox"/> Coloured maps/
Cartes géographiques en couleur | <input type="checkbox"/> Pages detached/
Pages détachées |
| <input checked="" type="checkbox"/> Coloured ink (i.e. other than blue or black!/
Encre de couleur (i.e. autre que bleue ou noire) | <input checked="" type="checkbox"/> Showthrough/
Transparence |
| <input type="checkbox"/> Coloured plates and/or illustrations/
Planches et/ou illustrations en couleur | <input type="checkbox"/> Quality of print varies/
Qualité inégale de l'impression |
| <input checked="" type="checkbox"/> Bound with other material/
Relié avec d'autres documents | <input type="checkbox"/> Includes supplementary material/
Comprend du matériel supplémentaire |
| <input type="checkbox"/> Tight binding may cause shadows or distortion
along interior margin/
La reliure serrée peut causer de l'ombre ou de la
distorsion le long de la marge intérieure | <input type="checkbox"/> Only edition available/
Seule édition disponible |
| <input type="checkbox"/> Blank leaves added during restoration may
appear within the text. Whenever possible, these
have been omitted from filming/
Il se peut que certaines pages blanches ajoutées
lors d'une restauration apparaissent dans le texte,
mais, lorsque cela était possible, ces pages n'ont
pas été filmées. | <input type="checkbox"/> Pages wholly or partially obscured by errata
slips, tissues, etc., have been refilmed to
ensure the best possible image/
Les pages totalement ou partiellement
obscurcies par un feuillet d'errata, une pelure,
etc., ont été filmées à nouveau de façon à
obtenir la meilleure image possible. |
| <input type="checkbox"/> Additional comments:/
Commentaires supplémentaires: | |

This item is filmed at the reduction ratio checked below/
Ce document est filmé au taux de réduction indiqué ci-dessous.

10X	14X	18X	22X	26X	30X
<input type="checkbox"/>	<input type="checkbox"/>	<input type="checkbox"/>	<input checked="" type="checkbox"/>	<input type="checkbox"/>	<input type="checkbox"/>
12X	16X	20X	24X	28X	32X

The copy filmed here has been reproduced thanks to the generosity of:

D. B. Weldon Library
University of Western Ontario
(Regional History Room)

The images appearing here are the best quality possible considering the condition and legibility of the original copy and in keeping with the filming contract specifications.

Original copies in printed paper covers are filmed beginning with the front cover and ending on the last page with a printed or illustrated impression, or the back cover when appropriate. All other original copies are filmed beginning on the first page with a printed or illustrated impression, and ending on the last page with a printed or illustrated impression.

The last recorded frame on each microfiche shall contain the symbol \rightarrow (meaning "CONTINUED"), or the symbol ∇ (meaning "END"), whichever applies.

Maps, plates, charts, etc., may be filmed at different reduction ratios. Those too large to be entirely included in one exposure are filmed beginning in the upper left hand corner, left to right and top to bottom, as many frames as required. The following diagrams illustrate the method:

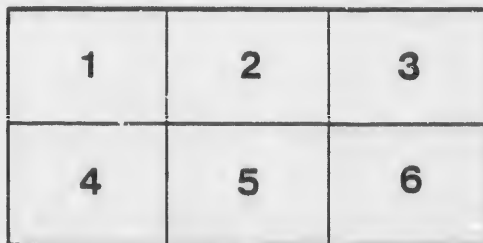
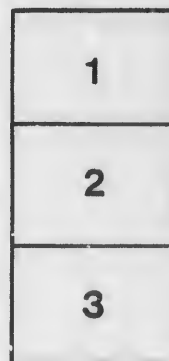
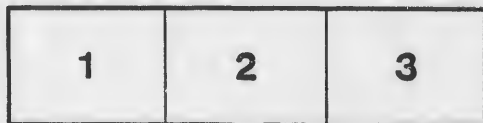

L'exemplaire filmé fut reproduit grâce à la générosité de:

D. B. Weldon Library
University of Western Ontario
(Regional History Room)

Les images suivantes ont été reproduites avec le plus grand soin, compte tenu de la condition et de la netteté de l'exemplaire filmé, et en conformité avec les conditions du contrat de filmage.

Les exemplaires originaux dont la couverture en papier est imprimée sont filmés en commençant par le premier plat et en terminant soit par la dernière page qui comporte une empreinte d'impression ou d'illustration, soit par le second plat, selon le cas. Tous les autres exemplaires originaux sont filmés en commençant par la première page qui comporte une empreinte d'impression ou d'illustration et en terminant par la dernière page qui comporte une telle empreinte.

Un des symboles suivants apparaîtra sur la dernière image de chaque microfiche, selon le cas: le symbole \rightarrow signifie "A SUIVRE", le symbole ∇ signifie "FIN".

Les cartes, planches, tableaux, etc., peuvent être filmés à des taux de réduction différents. Lorsque le document est trop grand pour être reproduit en un seul cliché, il est filmé à partir de l'angle supérieur gauche, de gauche à droite, et de haut en bas, en prenant le nombre d'images nécessaire. Les diagrammes suivants illustrent la méthode.

No 10

(EXTRACT FROM THE VOTERS' LIST ACT.)

SECT. VI.—The Sheriff shall, immediately upon receipt of his copies, cause one of them to be posted in a conspicuous place in the Court House, the Clerk of the Peace, upon receipt of his copies, shall cause one of them to be posted in a conspicuous place in his office; every Public or Separate School Head Master or Mistress shall in like manner post up one of his or her copies on the door of the school house, and every Postmaster shall post up one of his copies in his post office.

VOTERS' LIST

1886

OF THE

MUNICIPALITY

OF THE

Township of Ekfrid.

ABSTRACT.

	NO. OF JURORS.	NO. OF LEGISLATIVE VOTERS.	NO. OF MUNICIPAL VOTERS.
1ST E. D.	107	200	200
2ND E. D.	65	106	112
3RD E. D.	71	111	118
4TH E. D.	114	210	212
5TH E. D.	81	141	150
Grand Totals,	418	758	792

Recd. by Clerk of Peace
 Clerk of Peace
 Sheriff
 School Master
 Postmaster



POSTERS' LIST.

1886

Municipality of Ekfrid.

WE

SCHEDULE OF POST OFFICES.

- | | | |
|-------------------|-------------------------------|---------------------------------------|
| 1. Wendigo. | 18. Evert, U. S. | 30 $\frac{1}{2}$. Petrolia. |
| 2. Mayfair. | 18 $\frac{1}{2}$. Fingal. | 30 $\frac{1}{2}$. Saginaw. |
| 3. Strathburn. | 19. Fort William. | 30 $\frac{1}{2}$. Silvan. |
| 4. Appin. | 20. Glenoak. | 30 $\frac{1}{2}$. Southwold Station. |
| 5. Longwood St. | 21. Glenwillow. | 30 $\frac{1}{2}$. St. Catharines. |
| 6. Glencoe. | 22. Iona. | 30 $\frac{1}{2}$. St. Clair. |
| 7. Middlemiss. | 23. Kilmartin. | 31. Strathroy. |
| 8. Alvinston. | 24. Kurtch. | 32. St. Marys. |
| 9. Askin. | 25. Largie. | 33. St. Thomas. |
| 10. Byron. | 26. London. | 34. Tacktown. |
| 11. Coldstream. | 26 $\frac{1}{2}$. Lorne. | 34 $\frac{1}{2}$. Thamesford. |
| 12. Cowal. | 27. Marksville. | 35. Toronto. |
| 13. Delaware. | 27 $\frac{1}{2}$. Minnedosa. | 36. Walker. |
| 14. Dutton. | 28. Minneota, U. S. | 37. Wardsville. |
| 15. East Saginaw. | 29. Mount Brydges. | 38. Wredman. |
| 16. Emerson. | 30. Osman. | * P. C. name unknown. |
| 17. Etrick. | | |

Compri

PAR

Jurers	No. on Foil.
	660
	661
	784
j	723
	33
j	36
	821
	824
j	850
J	849
	794
j	545
	837
	12
	808
j	679
	805
j	549
j	790
j	770
J	771
	726
j	663
J	30
	561
j	662

List of Voters.

POLLING SUB-DIVISION No. 1,

Comprising Lots 1 to 8, inclusive, in 1st and 2nd Ranges North, and in 1st, 2nd, 3rd, 4th, 5th, 6th and 7th Ranges South.

PART I.—Persons entitled to vote at both Municipal Elections and Elections to the Legislative Assembly.

Jurors	No. on Roll.	NAME.	LOT.	Range	TITLE.	P. O.
	660	Alexander, James	n hf 1	3 r	s owner	1
	661	Alexander, Robert	n hf 1	3 r	s L. S.	1
	784½	Amos, John	A2, pt n ½ 1 (& other premises)	6 r	s owner	7
j	723	Annett, Noah	s hf n hf and e hf s hf 4	4 r	s owner	7
	83	Archer, Peter	n w pt n hf 8	1 r	s owner	2
j	36	Ardies, T. A.	{ n w pt n hf 8 { (and other premises) }	1 r	s owner	2
	821	Bancroft, David	s hvs 7 and 8, pt n hf 1	6 r	s owner	7
	824	Bancroft, John	16 and w pt 15, pt n hf 1	6 r	s owner	7
j	850	Batton, Alexander	n pt 1	7 r	s owner	12
j	849	Batton, James	n pt 1	7 r	s owner	12
	794	Beach, Lewis	6, 7 and 8, pt n hf 1, n m st	6 r	s owner	7
j	545	Beaumont, Robert	n pt n hf 1	1 r	s owner	7
	837	Bedford, James	37, pt n hf 1	6 r	s owner	1
	12	Begg, James G.	s pt s hf 1 (& other premises)	1 r	n owner	1
	808	Brewer, Oscar	27, pt n hf 1	6 r	s owner	308
j	679	Brodie, Murdock	n hf 8	3 r	s owner	2
	805	Brown, Thomas	23 and 24, pt n hf 1, n m st	6 r	s tenant	7
	549	Buckingham, Alfred	2	1 r	s tenant	1
	790	Burch, William J.	M, pt n hf 1	6 r	s owner	1
	770	Burdon, John	n hf 1	5 r	s owner	7
j	771	Burris, William.	s hf 1	5 r	s owner	7
		<i>Burdon Arthur</i>	<i>2 1/2</i>	<i>5 1/2</i>	<i>2 1/2</i>	
	726	Cady, Nelson	pt s hf 2	4 r	s tenant	7
	663	Campbell, Duncan	e hf 2 (and other premises)	3 r	s owner	7
	30	Campbell, John F.	s hf 7	1 r	n owner	2
	561	Campbell, John E.	w hf 7 (and other premises)	1 r	s owner	2
j	662	Campbell, John D.	s hf 1	3 r	s owner	1

VOTERS' LIST, 1886—TOWNSHIP OF EKFRID.

Jurors	No. on Roll.	NAME.	LOT.	Range	TITLE.	P. O.
j	664	Campbell, John R.	w hf 2 (and other premises)	3 r s	owner	7
	721	Campbell, Malcolm	6 (and other premises)	4 r s	owner	7
	810	Campbell, M. C.	pt K and pt n hf 1, s m st	6 r s	tenant	7
j	845	Campbell, Robert B.	{ w pt I, pt n hf 1 (and other premises) }	6 r s	owner	7
j	854	Campbell, R. H.	2 and 3 (and other premises)	7 r s	owner	7
	708	Campbell, William	14, 15, 16 & 17, pt n hf 1, n m st	6 r s	tenant	7
	852	Carrol, John	s pt 1	7 r s	owner	12
	858	Carrol, William	s pt 1	7 r s	owner	12
j	3	Carter, Amos	n hf 1 (and other premises)	1 r n	owner	1
j	543	Chamney, Robert J.	s hf and pt n hf 1	1 r s	tenant	1
j	542	Chamney, William	s hf and pt n hf 1	1 r s	tenant	1
j	605	Clark, Adam	n hf 1	2 r s	owner	1
	1	Clark, Alexander	pt s hf 1	1 r n	owner	1
	2	Clark, James	pt s hf 1	1 r n	owner	1
j	797	Clark, John	12 and 13, pt n hf 1	6 r s	owner	7
j	506	Clark, William A.	n hf 1	2 r s	owner	1
	32	Cleverdon, L.	s w cor s hf 7	1 r n	tenant	31
j	718	Corneil, George	pt s hf 1	3 r s	owner	7
	772	Corneil, Gideon	n hf 2 (and other premises)	5 r s	owner	26
	550	Corneil, John M.	2 and 3	1 r s	owner	26
j	774	Corneil, John B.	n hf 3 and e pt 4	5 r s	owner	7
j	562	Cowan, David	n hf 8 (and other premises)	1 r s	owner	2
j	119	Cowan, John C.	w hf s hf 7	2 r n	owner	2
j	816	Decow, Daniel	{ B, A, 1 and 2, pt n hf 1 (and other premises) }	6 r s	owner	7
j	841	Dodds, John	w pt s e cor n hf 2	6 r s	owner	7
	24	Douglass, Alexander	n hf 4 (and other premises)	1 r n	owner	1
	6	Duncanson, Donald	vil lots 1 and 2, pt s hf 1	1 r n	owner	1
j	35	Durdon, John	w pt s hf 8 (& other premises)	1 r n	owner	2
	118	Earhart, Robert	w hf s hf 7	2 r n	tenant	2
	796	Early, Frank	pt n hf 1, n m st	6 r s	tenant	7
	117	Faircloth, George	n pt 1	2 r n	owner	1
	106	Ferguson, W. David	e pt n hf 1	2 r n	owner	5
j	546	Fletcher, Alexander	n pt n hf 1	1 r s	owner	1
	673	Fletcher, Donald	n hf 6	3 r s	owner	1
	736	Fletcher, Donald C.	s hf 8	4 r s	owner	2
	672	Fletcher, Hugh	n hf s hf 5 (& other premises)	3 r s	owner	1
	674	Fletcher, John C.	s hvs 6 and 7	3 r s	owner	7
	735	Fletcher, John	s hf 8 (and other premises)	4 r s	owner	2
j	737	Fletcher, John, jr.	s hf 8	4 r s	L. S.	2
j	722	Gentleman, James	s hf 3	4 r s	owner	7
	13	Gordon, Thomas	6, 3 and 15, pt s hf 1	1 r n	owner	31
j	680	Gowanlock, George	s hf 8	3 r s	tenant	2
	682	Gowanlock, James	s hf 8	3 r s	owner	2

Jurors	No. on Roll.	P. O.
j	681	
	678	
	676	
	823	
	793	
j	675	
	677	
	818	
	801	
j	920	
	14	
j	786	
	5	
	11	
	123	
	783	
j	120	
	112	
j	19	
	20	
j	554	
	828	
j	835	
	826	
	18	
	17	
	16	
	616	
	34	
j	33	
	4	
j	666	
	671	
j	777	
	725	
	28	
j	114	
	830	
j	828	
	848	

VOTERS' LIST, 1886-TOWNSHIP OF EKFRID.

P. O.	Jurors	No. on Roll.	NAME.	LOT.	Range	TITLE.	P. O.
7	j	681	Gowanlock, Robert	s hf 8	3 r s	tenant	2
7		678	Graham, David	n hf 7	3 r s	L. S.	1
7		676	Graham, Duncan	n hf 5	3 r s	L. S.	1
7		823	Graham, Hiram	11, 12, 13, 14 & 15, pt n hf 1	6 r s	owner	7
7	j	793	Graham, James	5, pt n hf 1, n m st	6 r s	owner	12
7		675	Graham, John	n hf 7	3 r s	owner	1
7		677	Graham, William	n hf 7	3 r s	L. S.	1
12		818	Griffin, William	5 and 6, pt n hf 1	6 r s	tenant	7
12			<i>Graham Nathaniel</i>	<i>W. S. H</i>	<i>4 R</i>	<i>Gen ant</i>	
1		801	Hall, Charles	20 & e hf 21, pt n hf 1, n m st	6 r s	tenant	7
1	j	920	Hardy, Robert	n pt 8 (and other premises)	1 r s	owner	2
1		14	Hardy, Thomas	pt s hf 2 (& other premises)	1 r n	owner	2
1		786	Harrison, Absalom	46 and 47, pt n hf 1	6 r s	owner	7
1		5	Hearns, Thomas	w hf 5, pt s hf 1	1 r n	owner	1
1		11	Henderson, J. S.	residence vil. lot 14	1 r n	income	1
31		123	Houston, John	n hf 8	2 r n	owner	4
7		783	Holmes, David	{ 39, 40, 41 & 42, pt n hf 1 } { (and other premises) }	6 r s	owner	7
26	j	120	Horn, John	e hf n hf 7	2 r n	owner	4
7		112	Howe, James	n hf 2	2 r n	owner	9
2	j	19	Hyndman, Donald	s hf and w pt n hf 3	1 r n	tenant	1
2		20	Hyndman, Gilbert, sr.	n hf 5 (and other premises)	1 r s	owner	1
	j	554	Hyndman, Gilbert, jr.	n hf 5 (and other premises)	1 r s	owner	1
			<i>Hyndman John</i>	<i>W. S. 7</i>	<i>with L. S.</i>		
7		828	Ingram, Henry	21, 22 and 23, pt n hf 1	6 r s	owner	7
7	j	835	Irish, Finlay	{ w pt e pt n hf 1 } { (and other premises) }	6 r s	owner	7
1		826	Jeneroux, Frank	19 and 20, pt n hf 1	6 r s	tenant	7
2	j	18	Johnston, Archibald	s hf 6 (and other premises)	2 r s	owner	1
7	j	17	Johnston, Donald	w hf n hf 2 (& other premises)	1 r n	tenant	1
7		16	Johnston, John	w hf n hf 2 (& other premises)	1 r n	tenant	1
		616	Johnston, Neil	s hf 6	2 r s	L. S.	1
	j	31	Jones, Albert J.	e hf s hf 8	1 r n	L. S.	2
		33	Jones, Thomas	e hf s hf 8 (& other premises)	1 r n	owner	2
1	j	4	Kellock, Charles	e hf n hf 2 (& other premises)	1 r n	owner	7
1	j	666	Kerr, Alexander	s hf 4	3 r s	tenant	1
2		671	Lane, Alfred	s hf s hf 5	3 r s	tenant	2
2	j	777	Lethbridge, Thomas	s pts 6 and 7	5 r s	owner	7
2		725	Lindsay, Alexander	w hf s hf 4	4 r s	owner	33
	j	28	Lockwood, James	lot 6 (and other premises)	1 r n	owner	1
	j	114	Lockwood, Wallace	lot 4 (and other premises)	2 r n	owner	1
		830	Lucas, Charles	{ s and w of 24 and 25 } { (and other premises) }	6 r s	owner	7
7	j	828	Lucas, John	s hf 5 (and other premises)	4 r s	owner	7
31	j	848	Lucas, William	s pt 3 (and other premises)	6 r s	owner	7

Lester George Sub Lot 11 pt R. 1 1 R. Gen ant

Jurors	No. on Roll.	NAME.	LOT.	Range	TITLE.	P. O.
j	799	Manson, James	14, 15, 16 and 17, pt n hf 1	6 r s	owner	31
j	787	Mark, James	pt n hf 1 (& other premises)	6 r s	tenant	7
	843	Marr, Jonn	e pt n hf 1	5 r s	owner	30
j	617	Mather, William	s e pt 7	2 r s	owner	1
	788	Munn, Angus	A, pt n hf 1, n m st	6 r s	owner	14
j	778	Murray, Dougald	n hf 8 (and other premises)	5 r s	owner	7
	804	Murray, John	22 and w hf 21, pt n hf 1	6 r s	owner	7
		<i>Murray Archibald n/2 8</i>		<i>5 R L S</i>		
		<i>Murray Malcolm n/2 8</i>		<i>5 R L S</i>		
	802	McArthur, Donald	20 & e hf 21, n m st, pt n hf 1	6 r s	owner	41
	792	McArthur, Dougald	5, pt n hf 1, n m st	6 r s	tenant	7
	309	McArthur, Hugh	{ pt K and pt n hf 1 } { (and other premises) }	6 r s	owner	7
	615	McDougald, Alex., sr.	s pt 5	2 r s	owner	.1
	612	McDougald, Alex., jr.	n hf s hf 4	2 r s	owner	1
	614	McDougald, Alex. P.	n pt 5 (and other premises)	2 r s	owner	J
	611	McDougald, Arch., jr.	n hf 4	2 r s	owner	1
	669	McDougald, Arch., sr.	s hf s hf 4	2 r s	owner	1
	668	McDougald, Daniel	n hf 4 (and other premises)	3 r s	owner	1
	667	McDougald, John A.	s hf s hf 5 (& other premises)	3 r s	owner	1
	23	McFarlane, Malcolm	s hf 4	1 r s	owner	1
	719	McGougan, John	n hf 2 (and other premises)	4 r s	owner	1
	665	McGougan, Malcolm	s hf 3	3 r s	owner	1
	607	McLauchlan, Allan	e hf 2	2 r s	owner	1
	114	McLauchlan, Archibald	pt n hf 3	2 r n	tenant	1
	803	McLauchlan, Duncan	22 and w hf 21, pt n hf 1	6 r s	tenant	7
	813	McLauchlan, Isaac	s e cor 1 (and other premises)	6 r s	owner	7
	556	McLean, Alexander	w pt 6 (and other premises)	1 r s	owner	1
	27	McLean, Allin	n hf 5	1 r s	owner	1
	558	McLean, C B.	w pt 6	1 r s	L. S.	1
	609	McLean, Donald C.	s hf 3 (and other premises)	2 r s	owner	1
	726	McLean, Donald	n hf 5 (and other premises)	4 r s	owner	1
	557	McLean, Duncan	w pt 6	1 r s	L. S.	1
	555	McLean, Gilbert	e pt 6 (and other premises)	1 r s	owner	1
	842	McLean, John	e pt n hf 1	6 r s	tenant	7
	559	McLean, John T.	w pt 6	1 r s	L. S.	1
	608	McLean, Malcolm	s hf 3 (and other premises)	2 r s	owner	1
	734	McLellan, Bray	n hf 8	4 r s	L. S.	2
	733	McLellan, Henry	n hf 8	4 r s	L. S.	2
	115	McNeil, Alexander	s pt 5	2 r s	owner	1
	619	McNeil, Daniel	s pt 8	2 r s	tenant	4
	113	McNeil, John	3	2 r s	owner	1
	618	McNeil, John	s pt 8	2 r s	tenant	4
	553	McRae, Duncan	s hf 4 (and other premises)	1 r s	owner	1
x		<i>McGuigan John R. n/2 4</i>		<i>4 R L S</i>	<i>In Com</i>	
	547	Nellis, Willoughby	pt n hf 1	1 r s	owner	1
		<i>Ornil John n/2 8</i>		<i>1 R L S</i>	<i>In Com</i>	
	107	Philps, George	cor pt 1	2 r n	tenant	5
j	111	Philps, James	n hf 2	2 r n	tenant	5

Jurors	No. on Roll.	NAME.	LOT.	Range	TITLE.	P. O.
j	77					
j	81					
j	81					
	77					
	11					
	32					
x	80					
j	3					
j	71					
j	71					
j	80					
	54					
	11					
j	2					
j	2					
j	84					
j	72					
	1					
j	84					
j	54					
	1					
	1					
j	121					
	122					
	795					
j	15					
j	10					
j	775					
	776					
j	832					
j	831					
j	836					
	717					
j	109					
x	822					
j	551					
	800					

VOTERS' LIST, 1886 - TOWNSHIP OF EKFRID.

LE.	P. O.	Jurors	No. on Roll.	NAME.	LOT.	Range	TITLE.	S. R.
	31	j	784	Raudall, David L.	{ 17 and 18, pt n hf 1 (and other premises) }	6 r	tenant	7
	7							
	30 1/2							
	1	j	817	Reid, Robert	4, pt n hf 1	6 r	owner	7
	14		819	Reynolds, Robert H.	{ 32, 33 and 3 1/2, pt n hf 1 (and other premises) }	6 r	owner	7
	7							
	7		773	Richard, George	s hf 2	5 r	owner	1
			110	Richards, George	s pt 1	2 r	owner	1
			320	Robinson, John	n hvs 7 and 8, pt n hf 1	6 r	owner	7
	41	x	806	Russell, William	23 & 24, n s m st, pt n hf 1	6 r	owner	18 1/2
	7							
	7	i	31	Saxon, George	n hf 7 (and other premises)	1 r	owner	2
	.1	j	715	Scott, John A.	n hf 1 (and other premises)	4 r	owner	7
	1		716	Scott, Joseph	n hf 1	2 r	L. S.	7
	J	j	807	Simmons, George	25 and 26, pt n hf 1	6 r	owner	7
	1		7	Sinclair, Donald	{ 7, 8, 9, 16, 17 & 18 pt s hf 1 (and other premises) }	1 r	owner	1
	1		544	Spoonenburg, G. W.	e pt n hf 1	1 r	owner	1
	1		26	Stevenson, Allan	s hf 5	1 r	owner	1
	1	j	116	Stevenson, Isaac	n pt 5	2 r	tenant	1
	1		22	Stevenson, James	s hf 4	1 r	tenant	1
	1	j	21	Stevenson, William	s hf 4	1 r	tenant	1
	1	j	846	Stevenson, William T.	e hfs hf 2	6 r	owner	7
	1	j	724	Stewart, Charles	{ n e cor s hf 5 (and other premises) }	4 r	owner	7
	1							
	7	j	847	Stewart, Peter	w pt n hf 2 (& other premises)	6 r	owner	7
	7	j	548	Stocking, David	lot 2	1 r	tenant	1
	1			<i>Stromson Alexander Apr 5</i>				
	1			<i>Stromson Archibald Apr 5</i>				
	1	j	121	Tanner, George	w hf n hf 7	2 r	owner	4
	1		122	Tanner, Joseph	w hf n hf 7	2 r	L. S.	4
	1		795	Thayer, George	9 and 10, pt n hf 1, n m st	6 r	owner	7
	7	j	15	Torrance, J. W.	{ e hf w hf s hf 2 (and other premises) }	1 r	owner	1
	1							
	1	j	10	Trayte, George	n e cor n hf 1	1 r	owner	1
	2							
	2							
	1	j	775	Urquhart, Nathaniel	n e pt 7 (and other premises)	5 r	tenant	7
	4		776	Urquhart, William	n e pt 7 (and other premises)	5 r	owner	7
	1							
	4							
	1							
	1	j	832	Wade, Ashly L.	n e pt 2 (and other premises)	6 r	owner	7
	1	j	831	Wade, F. H.	I, pt n hf 1 (& other premises)	6 r	owner	7
	1	j	836	Watson, George	{ 35 and 36, pt n hf 1 (and other premises) }	6 r	owner	7
	1							
	1		717	Webb, John	s e cor s hf 1	4 r	owner	7
	1	j	109	Wellman, James	n e pts hf 1	2 r	owner	1
	5	x	822	Wellman, William	9 and 10, pt n hf 1	3 r	owner	7
	5	j	551	Wilkinson, Robert	lot 3	1 r	tenant	1
	5		800	Wrightiam, Harvey	13 and 19, pt n hf 1	6 r	owner	7

VOTERS' LIST, 1886—TOWNSHIP OF EKFRID.

PART 2.—Persons entitled to vote at Municipal Elections only.

Jurors	No. on Roll.	NAME.	LOT.	Range	TITLE.	P. O.
	812	Brodie, Elizabeth	28 and 29, pt n hf 1	6 r s	owner	7
	779	Brodie, Flora	s pt 8	5 r s	owner	7
	731	Gentleman, Mary.	n pt 7	4 r s	owner	7
	108	Griffith, Mary I.	(centre and s w pt 1 (and other premises))	2 r n	owner	1
	8	Miller, Martha	s hf and pt n hf 1	1 r s	owner	1
	840	Minshall, Emily	n pt 2	6 r s	owner	7
	838	Morrison, Elizabeth	38, pt n hf 1, and e pt n hf 2	6 r s	owner	7
	727	McLean, Martha	cen pt n hf 6	1 r s	owner	1
	732	McLellan, Philina <i>Philina</i>	n hf 8	4 r s	owner	2
	791	Shaw, Emmeline	3 and 4, pt n hf 1	6 r s	owner	17
	827	Tolmon, Effie	19 and 20, pt n hf 1	6 r s	owner	14

PART 3.—Persons entitled to vote at Elections to the Legislative Assembly only.

Jurors	No. on Roll.	NAME.	LOT.	Range	TITLE.	P. O.
	661	Alexander, Thomas	n hf 1	3 r s	w. earn.	7
	552	Baker, Henry	3	1 r s	H.	1
	729	Campbell, Brodie John <i>Beach Nathan</i>	6	4 r s	w. earn.	7
	857	Graham, Nathaniel <i>Clark David</i>	n pt 1	6 r s	w. earn.	7
	25	Tittle, James <i>Lowan Angus</i>	s pt 2 in 8 n hf 4	1 r n	w. earn.	1
	839	Morrison, Daniel	38, pt n hf 1	6 r s	w. earn.	7
	613	McLean, Angus	s hf s hf 4	2 r s	H.	1
	25	O'Brian, Timothy <i>Donald Jacob</i>	s hf 6 n 5	1 r n	H.	1
	834	Wade, Francis W.	1, pt n hf 1	3 r s	w. earn.	7
	883	Wade, Warren H.	1, pt n hf 1	6 r s	w. earn.	7
	730	Webster, William		4 r s	H.	7
		<i>Webb James</i>	at 1 1/2			
		<i>Wrightson Duncan</i>				
		<i>Wrightson John</i>				

P.O.

7

1

7

~~7~~

1

7

1

1

7

7

7

8

8



POLLING SUB-DIVISION No. 2,

Comprising Lots 9 to 16, inclusive, in 1st and 2nd Ranges and Gore, North, and in 1st, 2nd, 3rd, 4th and 5th Ranges South.

PART 1.--Persons entitled to vote at both Municipal Elections and Elections to the Legislative Assembly.

Jurors	No. on Roll.	NAME.	LOT.	Range	TITLE.	P. O.
j	690	Adams, John	n hf 12	3 r s	tenant	4
	739	Ainsley, William	s hf n hf 9	4 r s	owner	2
j	685	Andrews, Garrick	n pts s hf 9 (& other premises)	3 r s	owner	2
j	625	Black, Alex. D.	n hf 11 (and other premises)	2 r s	owner	2
	626	Black, Donald H.	n hf 11 (and other premises)	2 r s	owner	2
j	582	Braithwait, Robert	{ s pts 14 and 15 (and other premises) }	1 r s	tenant	3
j	683	Campbell, Alexander	n hf 9	3 r s	owner	2
	753	Campbell, Alex'r B.	s pt 14	4 r s	owner	6
	37	Campbell, Cameron J.	s hf 9 (and other premises)	1 r n	owner	2
	38	Campbell, Duncan A.	s hf 9	1 r n	L. S.	2
j	127	Campbell, Duncan S.	e hf n hf 10	2 r n	owner	4
	750	Campbell, John	s pt 12	4 r s	owner	26½
	39	Campbell, Marwood	s hf 9	1 r n	L. S.	2
	124	Congdon, Richard	e hf n hf 9 (& other premises)	2 r n	owner	2
	574	Corneil, John P.	e pts s hf 12 (& other premises)	1 r s	owner	2
j	47	Corneil, Philip P.	s hf 12	1 r n	owner	4
	575	Dobie, James	n w pt n hf 12	1 r s	owner	4
j	627	Duncanson, Alex'r	s hf 11	2 r s	owner	2
j	572	Eaton, Fred.	s pt n hf 12	1 r s	tenant	4
j	45	Elliott, George C.	s hf 11 (and other premises)	1 r n	owner	2
		<i>Galbraith Malcolm</i>	<i>S₂ 13</i>	<i>1 R n L S</i>		
j	49	Galbraith, Malcolm	s hf 13 (and other premises)	1 r n	owner	4
	577	Gowanlock, William	w pt s hf 12	1 r s	owner	4
j	699	Grant, Angus	s hf 15	3 r s	owner	4
j	749	Grant, Hugh	s pt 12	4 r s	tenant	4
	698	Grant, Marcus	s hf 15	3 r s	owner	4
j	686	Graves, John	s hf 9	3 r s	tenant	2
		<i>Hill Alfred</i>	<i>S₂ 12</i>	<i>3 R n Tenant</i>		
		<i>Hill Henry</i>	<i>S₂ 12</i>	<i>3 R n Tenant</i>		

Jurors	No. on Roll.	NAME.	LOT.	Range	TITLE.	P. O.
	576	Heavoner, Margaret	w pt s hf 12	1 r s	owner	4
	756	Kirkwood, Elizabeth	13	4 r s	owner	4
	567	Miller, Mary	n pt 10	1 r s	owner	2
	738	Mullins, Christina	n hf n hf 9	4 r s	owner	2
	584	McCallum, Ann	n hf and w hf s hf 16	1 r s	owner	4
	583	McCallum, Annabella	cen pt s hvs 14 and 15	1 r s	owner	4
	689	McCull, Catharine	n hf 11	3 r s	owner	4
	51	McCull, Flora	13, gore, and n hf 13	1 r n	owner	4
	694	McDonald, Mary	n hf 13 and s hf 14	3 r s	owner	4
	56	Thomson, Mary	14, gore, and n hf 14	1 r n	owner	4

PART 3.--Persons entitled to vote at Elections to the Legislative Assembly only.

Jurors	No. on Roll.	NAME.	LOT.	Range	TITLE.	P. O.
	744	Dobie, William	n pt 12	4 r s	H.	4
		<i>Cathley John</i>	<i>12 11</i>	<i>2 RR</i>	<i>W E</i>	
	624	Hiscox, Lot	w hf n hf 10	2 r s	H.	2
		<i>His cats Rich and</i>	<i>10 9</i>	<i>2 RR</i>	<i>W E</i>	
	128	Martin, Alexander	e hf s hf 11	2 r n	H.	4
	120	McAdams, Joseph	e hf s hf 9	2 r n	H.	4
		<i>Mc Callum Donald</i>	<i>11 11</i>	<i>2 RR</i>	<i>W E</i>	
		<i>Mc Donald James</i>	<i>10 10</i>	<i>1 RR</i>	<i>W E</i>	
	746	Stinchoof, James W.	n pt 12	4 r s	H.	4
		<i>Campbell Allan</i>	<i>11 11</i>	<i>1 RR</i>	<i>W E</i>	
		<i>Campbell John E</i>	<i>11 9</i>	<i>1 RR</i>	<i>W E</i>	
		<i>Corbett John</i>	<i>13 13</i>	<i>2 RR</i>	<i>W E</i>	
		<i>Corbett Maxwell</i>	<i>15 15</i>	<i>2 RR</i>	<i>W E</i>	
		<i>Holmes Albert</i>	<i>9 9</i>	<i>1 RR</i>	<i>W E</i>	
		<i>Mc Kay John</i>	<i>12 12</i>	<i>2 RR</i>	<i>W E</i>	
		<i>Mc Lochlan Donald</i>	<i>10 10</i>	<i>4 RR</i>	<i>W E</i>	
		<i>Mc Taggart William</i>	<i>9 9</i>	<i>1 RR</i>	<i>W E</i>	
		<i>Ross John</i>	<i>11 11</i>	<i>4 RR</i>	<i>W E</i>	
		<i>Stewart Robert</i>	<i>14 14</i>	<i>1 RR</i>	<i>W E</i>	
		<i>Taylor David</i>	<i>11 11</i>	<i>2 RR</i>	<i>W E</i>	
		<i>Tolomy Lewis</i>	<i>10 10</i>	<i>1 RR</i>	<i>W E</i>	
		<i>Warwick Edward</i>	<i>10 10</i>	<i>2 RR</i>	<i>W E</i>	

Comp
PAR
Jurors
No. on Roll.
j 768
j 769
85
86
160
703
560
650
651
648
649
83
84
647
763
766
764
765
714
767
596
593
604
102
100
656

VOTERS' LIST, 1886—TOWNSHIP OF EKFRID.

Jurors	No. on Roll.	NAME.	LOT.	Range	TITLE.	P. O.
j	140	Graham, John, jr.	s hf 18	2 r d	owner	6
j	147	Graham, John, sr.	e hf s hf 22	2 r d	owner	6
j	148	Graham, Neil	w hf s hf 22	2 r d	owner	6
j	60	Hueston, Edmund T.	s hf 17 (and other premises)	1 r n	tenant	6
j	61	Hueston, George, sr.	17	1 r n	owner	6
j	59	Hueston, Jacob	s hf 17 (and other premises)	1 r n	tenant	6
j	64	Hueston, Robert	17	1 r s	L. S.	3
j	587	Hogg, George	n hf 18 (and other premises)	1 r s	tenant	3
j	636	Hyndman, Donald	n hf 17 (and other premises)	2 r s	owner	3
j	104	Kelly, Charles	w hf 24 (and other premises)	gore	owner	6
j	101	Kuns, David	n pt 22	gore	owner	6
j	702	Lethbridge, George	n hf 17 (and other premises)	3 r s	owner	3
j	644	Lethbridge, James H.	s hf 20	2 r s	owner	3
j	640	Lethbridge, John G.	s hf s hf 18	2 r s	owner	3
j	70	Milloy, James	s hf 19 (and other premises)	1 r n	owner	3
j	637	<i>McAlpin Archibald ni 19</i>	<i>ni 19</i>	<i>1 r n</i>	<i>owner</i>	<i>3</i>
j	97	McAlpin, Archibald	s hf 17 (and other premises)	2 r s	owner	8
j	71	McAlpin, Donald	19 and 20	gore	tenant	6
j	139	McAlpin, James	n hf 19	1 i	owner	6
j	157	McAlpin, Malcolm	n hf 17	2 r n	owner	4
j	638	McAlpin, Neil	n w cor s hf 24	2 r n	owner	6
j	72	McBean, Alexander	s hf 17	2 r s	owner	3
j	74	McBean, Alexander W.	s hf 20 (and other premises)	1 r n	owner	3
j	597	McBean, George	s hf 21	1 r n	owner	3
j	73	McBean, John	e hf n hf 23 (& other premises)	1 r s	owner	3
j	598	McBean, William	pt w hf n hf 20	1 r n	owner	3
j	586	McCallum, Chris'r	w hf n hf 23	1 r s	owner	34
j	152	McCallum, Edward	s hf 17	2 r n	owner	6
j	151	McCallum, Gilbert	e hf n hf 23	2 r n	owner	6
j	154	McCallum, Peter	w hf n hf 23	2 r n	owner	32
j	589	McColl, Alexander	s hf 19 (and other premises)	1 r s	owner	3
j	639	McColl, John	n hf 18 (and other premises)	2 r s	owner	3
j	590	McEachren, Arch'd	n hf 20 (and other premises)	1 r s	owner	3
j	145	McEachren, David	20	2 r n	owner	6
j	150	McEachren, Donald	s hf 23	2 r n	owner	6
j	643	McEachren, Duncan	w hf n hf 20 (and other prem.)	2 r s	owner	3
j	153	McEachren, John	w hf n hf 23	2 r n	tenant	6
j	594	McIntaggart, Donald	n hf 22	1 r s	owner	2
j	639	McIntyre, Archibald	s hf s hf 24	2 r s	owner	30 1/2
j	657	McIntyre, Dougald	s hf 24	2 r s	tenant	3
j	658	McIntyre, Malcolm	n hf s hf 24	2 r s	owner	3
j	98	McKellar, Alexander	n pt 21 (and other premises)	2 r n	owner	6
		McKellar, Archibald	19	gore	owner	6
		<i>McEachren Donald 20</i>	<i>20</i>	<i>2 r n</i>	<i>owner</i>	<i>6</i>
		<i>McKinzie Finlay ni 23</i>	<i>ni 23</i>	<i>2 r n</i>	<i>owner</i>	<i>6</i>
		<i>McKinzie Kenneth W ni 24</i>	<i>ni 24</i>	<i>1 r n</i>	<i>owner</i>	<i>3</i>

Jurors	No. on Roll.	NAME.	LOT.	Range	TITLE.	P. O.
j	9					9
j	64					7
j	7					9
j	64					7
j	6					6
j	59					8
j	71					3
j	71					3
j	60					6
j	65					6
j	65					6
j	8					8
j	9					9
j	75					75
j	76					76
j	75					75
j	75					75
j	70					70
j	15					15
j	6					6
j	64					64
j	70					70
j	14					14
j	64					64
j	14					14
j	14					14
j	8					8
j	14					14
j	7					7
j	7					7
j	76					76
j	76					76
j	70					70
j	8					8
j	79					79
j	15					15
j	60					60
j	71					71
j	142					142
j	708					708
j	87					87
j	591					591
j	592					592

VOTERS' LIST, 1886 - TOWNSHIP OF EKFRID.

TITLE.	P. O.	Jurors	No. on Roll.	NAME.	LOT.	Range	TITLE.	P. O.
ner	6		99	McKellar, John	20 (and other premises)	gore	owner	6
ner	6	j	646	McKenzie, Alex'r R.	s hf 21	2 r s	owner	3
ner	6	j	77	McKenzie, Daniel O.	s hf 22	1 r n	tenant	3
			90	McKenzie, Kenneth	w pt n hf 24	1 r n	owner	6
			78	McKenzie, William	s hf 22	1 r n	owner	3
nant	6	j	645	McLean, Donald	n hf 21	2 r s	owner	3
wner	6		63	McNab, Alexander	s hf 17	1 r n	tenant	3
nant	6	j	599	McRae, Christopher	s hf 23 (and other premises)	1 r s	owner	3
. S.	6		88	McRae, Donald	n w cor 24	1 r n	owner	3
ncant	3	j	713	McRae, Donald	n hf 23 (and other premises)	3 r s	owner	3
wner	3	j	712	McRae, Duncan	s hf 22 (and other premises)	3 r s	owner	3
			603	McRae, Hugh	n w cor n 1/2 24 (& other prem)	1 r s	owner	3
			654	McRae, John	s hf 23	2 r s	owner	3
wner	6	j	653	McRae, Philip	s hf 23 (and other premises)	2 r s	owner	3
wner	6							
		j	82	Parker, Thomas	cen pt s hf 23	1 r n	owner	3
owner	3	j	95	Penfound, Henry	17 and 18	gore	tenant	6
owner	3	j	757	Pool, Christopher	17 and 18 (& other premises)	4 r s	owner	3
owner	3	j	760	Pool, Christopher, jr.	19 (and other premises)	4 r s	owner	3
		j	759	Pool, James	19	4 r s	owner	3
		j	758	Pool, W. G.	17 and 18 (& other premises)	4 r s	owner	3
owner	3	j	707	Searle, John	s hf s hf 20 (& other prem.)	3 r s	owner	3
ES			156	Siddall, Joseph M.	s hf 24	2 r n	L. S.	6
owner	8	j	155	Siddall, William	s hf 24	2 r n	owner	6
tenant	6	j	69	Sinclair, John	e hf n hf 18	1 r n	owner	6
owner	6	j	65	Smith, Thomas	s hf 18 (and other premises)	1 r n	tenant	3
owner	4	j	641	Squire, E. W.	19	2 r s	owner	3
owner	6	j	705	Squire, Henry	n pt 20	3 r s	owner	3
owner	3	j	144	Squire, John	w hf n hf 19	2 r n	owner	6
owner	3	j	642	Squire, J. R.	19	2 r s	owner	3
owner	3	j	143	Squire, Samuel	e hf n hf 19	2 r n	owner	6
owner	3	j	89	Steinhoff, Jacob	w pt n hf 24	1 r n	owner	3
owner	3	j	149	Strachan, Thomas	n hf 22 (and other premises)	2 r n	owner	6
owner	3		76	Sutherland, Owen A.	pt n hf 21	1 r n	L. S.	3
owner	34		75	Sutherland, Wm. R.	pt n hf 21 (& other premises)	1 r n	owner	3
owner	6							
owner	6							
owner	32	j	762	Tait, George	s hf w hf s hf 21	3 r s	owner	6
owner	3	j	761	Tait, James	21 (and other premises)	4 r s	owner	3
owner	3	j	709	Tait, William	n hf 21 (and other premises)	3 r s	owner	3
owner	3		80	Taylor, Arch'd J.	n hf 23	1 r n	L. S.	6
owner	3		79	Taylor, Duncan	n hf 23	1 r n	owner	6
owner	6	j	159	Thompson, John	s 1/2 n 1/2 24 (& other premises)	2 r n	owner	6
owner	6		601	Trestain, John A.	s hf 24 (and other premises)	1 r s	owner	3
owner	3		710	Trestain, William	n hf 22	3 r s	owner	3
tenant	6	j	142	Twiss, Robert C.	s hf 19	2 r n	owner	6
owner	2							
owner	30 1/4		708	Webber, John	e pt n hf 21	3 r s	tenant	3
tenant	3		87	Whitlock, Richard	cen pt n hf 24	1 r n	owner	6
owner	3	j	591	Willy, Bray	n hf 22	1 r n	owner	3
owner	6		592	Willy, Scott	(and n hf 21) other premises	1 r s	owner	3

owner
L S

VOTERS' LIST, 1886—TOWNSHIP OF EKFRID.

PART 2.--Persons entitled to vote at Municipal Elections only.

Jurors	No. on Roll.	NAME.	LOT.	Range	TITLE.	P. O.
	585	Blue, Sarah	cen pt n hf 17	1 r n	owner	3
	96	Corneil, Martha	17 and 18	gore	owner	6
	67	Calbreath, Mary	e hf s hf 18	1 r n	owner	3
	103	Goff, Nancy	s w cor 22	gore	owner	6
	602	Graves, Hannah	pt n hf 24	1 r s	owner	3
	105	Kelley, Rhoda	e hf 24	gore	owner	6
	588	McColl, Ann	n hf 18	1 r s	owner	4
	63	Sinclair, Nancy	w hf n hf 18	1 r n	owner	6

PART 3.--Persons entitled to vote at Elections to the Legislative Assembly only.

Jurors	No. on Roll.	NAME.	LOT.	Range	TITLE.	P. O.
	81	Bearrs, Elias	pt 22	1 r n	H.	3
		<i>Birdan Walter</i>	<i>pt 21</i>	1 r s	H.	3
	595	Farrow, George	n hf 22	3 r s	H.	3
	704	May, Edward	n hf 19	2 r s	H.	3
	652	McNab, Donald	n hf 22	3 r s	H.	3
	711	<i>McRae Phillip</i> Webber, Joseph	<i>pt 23</i> n hf 22	3 r s	H.	3
	706	<i>Winton Charles</i> Webber, Thomas A.	<i>pt 21</i> n pt s hf 20	3 r s	H.	3

Comp
PAR

Jurors
No. on Roll.

225
515
161
425
307
424
306
430
277
377
276
435
278
479
308
226
309
490
221
359
361
186
165
164
202
203
349
492
283
213
205

POLLING SUB-DIVISION No. 4,

Comprising Lots 1 to 15, inclusive, in 1st, 2nd, 3rd, 4th and 5th Concessions.

PART 1.--Persons entitled to vote at both Municipal Elections and Elections to the Legislative Assembly.

Jurors	No. on Roll.	NAME.	LOT.	Con.	TITLE.	P. O.
j	225	Alward, William	1, 2, 3, 5 and 6, pt n hf 12	1	owner	4
j	515	Ash, Emanuel	s hf 14 (and other premises)	5	owner	4
j	161	<i>Brown M R</i> Beattie, William A.	<i>pt 13</i> s hf 1	2	<i>In Com</i>	
j	425	Black, Alexander	u hf 7	4	owner	*
j	307	Black, Donald C.	s hf 15 (and other premises)	2	owner	4
j	424	Black, George,	n pt 11 (and other premises)	5	owner	4
j	306	Black, William	s hf 15 (and other premises)	2	owner	4
j	430	Boyd, William	e hf s hf 6 (& other premises)	4	owner	21
j	277	Brown, James	cen pt n hf 2	2	owner	5
j	377	Brown, Joseph	u hf s hf 13	3	owner	4
j	276	Brown, Joseph	e pt n hf 2 (& other premises)	2	owner	5
j	435	Brown, Thomas	u hf 10	4	owner	4
j	278	Burgess, James A.	e hf s hf 3	2	owner	5
j	279	Burgess, John C.	u hf s hf 3	2	owner	30 1/2
j	426	Burnell, John	u hf n hf 8	4	owner	4
j	308	Butler, Robert	n pt 15	2	tenant	4
j		<i>Chisholm William</i>	<i>4-2-6</i>	3	<i>l s</i>	
j	226	Campbell, Angus	s pt 13 (and other premises)	1	owner	4
j	309	Campbell, William	n pt 15	2	owner	11
j	490	Carman, Isaac	n hf 3	5	owner	30
j	221	Carson, Andrew	pt n hf 12	1	tenant	4
j	359	Chisholm, George	w hf n hf 5	3	owner	4
j	361	Chisholm, Walter	n hf 6 (and other premises)	3	owner	4
j	186	Congdon, John	w hf s hf 9	1	owner	4
j	165	Coulter, James	pt n hf 1	1	owner	5
j	164	Coulter, Thomas	pt n hf 1	1	owner	5
j	202	Crane, James	A 5, 7, 8 and 9, pt n hf 12	1	tenant	4
j	203	Crane, Nelson	A 5, 7, 8 and 9, pt n hf 12	1	owner	4
j	219	Culp, Hamilton	n hf s hf s hf 3	3	owner	30 1/2
j		<i>Lowan Alexander</i>	<i>pt 9</i>	5	<i>tenant</i>	
j	492	Davies, Howard	e pt n hf 4 (& other premises)	5	owner	7
j	283	Degraw, John	n hf 5	2	owner	31
j	213	Dewitt, Bernice	C 4, pt n hf 12	1	tenant	4
j	205	Dewitt, Stephen	A 6, pt n hf 12	1	owner	4

VOTERS' LIST, 1886—TOWNSHIP OF EKFRID.

Jurors	No. on Roll.	NAME.	LOT.	Con.	TITLE.	P. O.
	171	Dillin, John	e and w pts n hf 2	1	owner	5
	172	Dillon, John, jr.	e pt n hf 2	1	L. S.	5
	173	Dillon, Thomas	e pt n hf 2	1	L. S.	5
j	446	Eddie, Hugh A.	n hf 14 (<i>Other premises</i>)	4	tenant	4
	224	English, John	B 5 hf 14, & E 1, pt n hf 12	1	owner	4
	422	Essery, Thomas	e hf s hf 7	4	owner	4
	188	Farrol, Alexander	n hf 9	1	tenant	4
	187	Farrol, William	n hf 9	1	tenant	4
j	488	Farrow, Isaac	e hf s hf 3	5	owner	20
	489	Farrow, William	w hf s hf 3	5	tenant	20
j	440	Fletcher, John	n pt 12	4	owner	4
	441	Fletcher, Hugh	n pt 12	4	owner	4
	419	Foster, James	e hf s hf 8	4	owner	34
j	491	Foster, William	w hf s hf 4 (& other premises)	5	owner	5
j	280	Fowler, Alonzo	s hf e hf s hf 3 (& other prem.)	3	owner	5
	414	Gazier, Jacob	e pt n hf 3	4	owner	5
	175	Galabar, John, sr.	n e pt n hf 3 (& other prem.)	1	owner	5
j	178	Galabar, John, jr.	e hf n hf 4	1	owner	5
j	448	Galbreath, John C.	n pt 15	4	owner	4
j	379	Galbreath, Neil A.	n hf 13	3	owner	4
	233	Galbreath, Neil	B 5 and 6, pt n hf 13	1	owner	6
j	438	Gibbs, Ellis	s pt 12	4	owner	4
j	514	Gough, Curtis	e hf n hf 13 (& other prem.)	5	owner	21
		<i>Warrington Dun cum pt n 12 Standmill</i>		1	Occupant	
	169	Hagarty, Daniel	e hf s hf 2	1	L. S.	5
	168	Hagarty, John	e hf s hf 2 (& other prem.)	1	owner	5
	196	Hamilton, Arch'd	A 1, pt n hf 12, stove mill	1	owner	21
j	416	Hardy, Josiah	w hf n hf 4	4	owner	5
	351	Helm, Gustave	w hf s hf 3	3	L. S.	5
	350	Helm, John	w hf s hf 3 (& other prem.)	3	owner	5
j	516	Henry, William R.	w hf n 13 (& other prem.)	5	owner	21
	289	Hodgson, William	n hf 9	2	L. S.	4
	208	Holmes, William	{ B 3, 4, 9, 10, 11 & pt n 12 } { (and, other premises) }	1	owner	4
j	483	Howe, Joseph	n pt 1	5	owner	36
j	302	Hughes, George	w pt s hf 14	2	owner	4
j	200	Hughes, John A.	A 3, pt n hf 12	1	owner	4
	216	Hughes, Nathaniel	D 2 and 3, pt n hf 12	1	owner	4
	363	Jackson, Samuel	e pt s hf 8	3	tenant	4
	357	Jeffrey, John A.	e hf w hf s hf 5	3	owner	4
	512	Johnston, Archibald	n hf s hf 12 (& other premises)	5	owner	4
	380	Johnston, William	s hf 14	3	owner	4

VOTERS' LIST, 1886- TOWNSHIP OF EKFRID.

LE.	P. O.	Jurors	No. on Roll.	NAMF	LOT.	Con.	TITLE.	P. O.
	5		348	Kelley, Charles	n hf e hf s hf 3			
	5		433	Kelley, Horace	w hf s hf 10	3	tenant	5
	5		496	Kettlewell, George	s hf 5	4	owner	4
			353	Klemm, George	e hf s hf 4	5	owner	30
	4		354	Klem, John	w hf s hf 4	3	owner	5
	4		415	Klem, Philip	w pt n hf 3	3	owner	5
				<i>Klemm Henry</i>	<i>70' 8 pt 2 1/2</i>	4	<i>L. S.</i>	
			497	Laughton, David C.	n hf 6	5	owner	30
	4		408	Laughton, George	s hf 1 (and other premises)	4	owner	30
	4		428	Laughton, Edward A.	s hf 9	4	owner	30
	20		427	Laughton, John E.	s hf 9	4	owner	30
	20		407	Laughton, John S.	n hf 5	5	owner	30
	4		501	Laughton, Joseph	n hf 7	5	owner	30
	4		487	Laughton, Samuel B.	n hf 2	5	owner	30
	4		381	Lotan, Joseph	n hf 14	3	tenant	4
	5		429	Lotan, Joseph	n hf 9	4	owner	4
	5		445	Lotan, Robert	w hf s hf 14 (& other prem.)	4	owner	4
	5		382	Lotan, Samuel	e hf s hf 14 (& other prem.)	4	owner	4
				<i>Miller David</i>	<i>70' 8 pt 2 1/2</i>	1	<i>Servant</i>	
	5		444	Mann, Daniel	n hf 13	4	owner	4
	5		436	Mann, Edwin	w hf s hf s hf 10	4	tenant	4
	4		443	Mann, John D.	n hf 13	4	owner	4
	4		366	Mann, S. W.	e hf n hf 9	3	owner	4
	4		207	Marriott, Henry	R 2, pt n 1/2 12 (& other prem.)	1	owner	4
	6		273	Marsh, J. H.	e pt n hf 1	2	owner	5
	4		286	Marshall, James	e hf s hf 9	2	owner	4
	21		294	Martin, Robert	n hf 12	2	owner	4
			300	May, William	n hf e hf n hf 13	2	owner	4
	5		500	Merrick, Benjamin	n hf 7	5	tenant	30
	5		206	Milburn, Walter	B 1 and w hf 14, pt n hf 12	1	owner	4
	5		180	Miles, Edward J.	s hf 5 (and other premises)	1	tenant	4
	5		181	Miles, Harry	s e pt s hf 7	1	owner	30
	5		420	Mills, William D.	e hf n hf 6	4	owner	20
	5		209	Mitchell, F. H.	C 1, 2, 11 and 13, pt n hf 12	1	tenant	4
	5		301	Mitchell, Joseph	s e cor s hf 14	2	tenant	4
	21		518	Moore, Peter	e hf n hf 15	5	owner	21
	4		299	Morrison, Matthew	s hf e hf n hf 13	2	owner	4
	4		504	Morrow, James	s hf 9	5	owner	21
	4		230	Mullins, John	n e cor, S R R, pt n hf 13	1	owner	4
	36		439	Munson, George L.	pt cen pt 12 (& other prem.)	4	owner	4
	4		368	Murray, Donald	s hf 10 (and other premises)	3	owner	4
	4		369	Murray, John	s hf 10	3	L. S.	4
	4		436	McArthur, David	s hf 11	4	owner	4
	4		238	McDonald, John S.	s hf 14	1	owner	4
	4		214	McEachren, John	{ B 4 and 7, pt n hf 13 } { (and other premises) }	1	owner	4
	4		239	McFarlane, Neil	n hf 14	1	owner	4
	4		183	McFie, Charles	s e pt s hf 8	1	owner	4
	4		297	McFie, James	s pt 13 (and other premises)	2	owner	4
				<i>McGill John</i>	<i>pt 1/2 12</i>	3	<i>owner</i>	
				<i>McIntyre Duncan</i>	<i>1/2 15</i>	2	<i>Servant</i>	

PART 2.--Persons entitled to vote at Municipal Elections only.

Jurors	No. on Roll.	NAME.	LOT.	Con.	TITLE.	P. O.
	185	Farrol, Lucy	n hf 9 (and other premises)	1	owner	4
	447	Galbreath, Jane	n pt 15	4	owner	4
	232	Galbreath, Sarah	5 and 6, pt n hf 13	1	owner	4
	401	Hardie, Annie	n w pt 2 (and other premises)	4	owner	5
	288	Hodgson, Jennet	n hf 9	2	owner	4
	383	McDonald, Agnes,	n hf 14	3	owner	27 $\frac{1}{2}$
	240	McFarlane, Christina	n e cor n hf 14	1	owner	4
	374	McGill, Jane	s hf 12 (and other premises)	3	owner	4
	177	McNulty, Margaret	s hf 4	1	owner	1
	237	Powell, Elizabeth	A 7 and 8, pt n hf 13	1	owner	4
	163	Rae, Catharine	n pt s hf 1	1	owner	5
	485	Ramey, Sarah	e pt s hf 2	5	owner	5
	282	Sutton, Rebecca	e hf s hf 4	2	owner	5
	244	Wheatly, Mary	w hf n hf 15	1	owner	4

PART 3.--Persons entitled to vote at Elections to the Legislative Assembly only.

Jurors	No. on Roll.	NAME.	LOT.	Con.	TITLE.	P. O.
	431	Boyd, William A.	e hf s hf 10	4	H.	4
	305	Butler, John	e hf n hf 14	2	H.	4
	498	Clark, Thomas	n hf 6	5	H.	30
	434	Corbett, David	w hf s hf 10	4	H.	4
	375	Corbett, James	n hf 12	3	H.	4
	493	<i>Copeland Thomas</i> Gowrie, Thomas	<i>pt 12</i> e hf s hf 4	1 5	H. H.	5
	217	Holmes, Thomas	B 3 and 4, pt n hf 12	1	w. earn.	4

VOTERS' LIST, 1886—TOWNSHIP OF EKFRID.

Jurors	No. on Roll.	NAME.	LOT.	Con.	TITLE.	P. O.
	231	Hyndman, Alexander	n e cor pt n hf 13	1	w. earn.	4
	411	Inwood, Thomas	s pt 2	4	H.	5
	304	Lashbrook, John	e hf n hf 14	2	H.	4
	195	Long, Richard	n hf 12 R. R. L.	1	H.	4
		<i>Leitch George</i>	<i>Sⁱ 12</i>	4	<i>W. E</i>	
	505	McKnight, Alva	s hf 9	5	H.	4
		<i>Lightfoot Henry</i>	<i>Sⁱ 5</i>	1	<i>H</i>	
	167	Scott, William	pt n hf 1 R. R. L.	1	w. earn.	5
	372 ¹ / ₂	Thomas, Daniel	11	3	w. earn.	4
	371	Thomas, John	n hf 10	3	w. earn.	4
	191	Towe, William	n hf 10	1	w. earn.	4
		<i>Mullis Genge</i>	<i>Sp + nⁱ 13</i>	1	<i>W. E</i>	
		<i>McIntyre Donald</i>	<i>nⁱ 11</i>	4	<i>H</i>	
		<i>McYaggart Genge</i>	<i>sub lot 4 path e²</i>	1	<i>H</i>	
		<i>Richmond John</i>	<i>pt nⁱ 12</i>	1	<i>H</i>	
		<i>Smclair Daniel</i>	<i>sub lot 4 path e²</i>	1	<i>H</i>	
			<i>pt nⁱ 12 S</i>	2	<i>W. E</i>	
			<i>nⁱ nⁱ 12</i>			

POLLING SUB-DIVISION No. 5,

Comprising Lots 16 to 24, inclusive, in 1st, 2nd, 3rd, 4th and 5th Concessions, except the portions of Lots 23 and 24, in the 1st and 2nd Concessions, within the incorporated Village of Gloucee.

PART 1.—Persons entitled to vote at both Municipal Elections and Elections to the Legislative Assembly.

Jurors	No. on Roll.	NAME.	LOC.	Con.	TITLE.	P.O.
j	471	Beaton, Archibald	n pt w hf 21	4	owner	6
j	247	Butler, William	n hf 16	1	tenant	4
j	529	Campbell, Charles	e hf n hf 20	5	tenant	6
j	526	Campbell, Duncan	n hf 19 (and other premises)	5	owner	6
j	520	Campbell, John	n hf 16	5	owner	6
j	527	Campbell, Peter	n hf 19 (and other premises)	5	owner	6
j	519	Carruthers, Chris'r	s hf 6 (and other premises)	5	owner	6
j	384	Chisholm, Angus	s hf hf 16	3	owner	4
j	388	Corneil, Daniel	n 1/4 s hf 17	3	owner	4
j	268	Currie, Nathaniel	e pt n hf 23	1	owner	6
	312	Davidson, A. D.	s hf n hf s hf 17	3	owner	28
	311	Davidson, William	s hf n hf s hf 17	3	owner	28
	272	Dean, Michael	e hf s hf 24	1	owner	6
	389	Develin, John	n hf 17 (and other premises)	3	owner	4
	387	Devlin, Lewis	s hf s hf 17	3	owner	4
	390	Devlin, Thomas B.	n hf n hf 16	3	owner	30 1/2
	386	Devlin, William J.	s hf n hf 16	3	owner	4
j	393	Eddie, David	n hf 19 (and other premises)	3	owner	6
j	319	Eddie, David	s hf 18	2	L. S.	6
j	404	Eddie, James A.	s hf 24	3	owner	6
j	317	Eddie, James, sr.	s hf 18 (and other premises)	2	owner	6
j	318	Eddie, John	s hf 18	2	L. S.	6
j	392	Eddie, John W.	s hf 19 (and other premises)	3	owner	6
j	461	Eddie, Robert A.	s hf 20	4	owner	6
j	394	Eddie, William	n hf 19 (and other premises)	3	owner	6
				5	owner	36
j	524	Gow, William	18	2	owner	6
j	339	Graham, Archibald	n hf 24	3	L. S.	6
j	400	Graham, Daniel	s hf 22	3	L. S.	6

Graham Alexander No 22

3

Jurors
j 315
j 391
j 455
j 456
j 460
j 523
j 454
j 537
j 325
246
245
j 248
470
j 406
j 401
j 402
405
469
j 528
337
336
j 331
338
j 450
452
458
457
j 451
j 476
539
541
540
477
j 329

VOTERS' LIST, 1886- TOWNSHIP OF EKFRID.

Jurors	No. on Roll.	NAME.	LOT.	Con.	TITLE.	A. O.
j	474	Graham, Dun can	n hf 21 (and other premises)	3	owner	6
	475	Graham, George A.	s hf 23	4	owner	19
	62	Harris, James				
j	334	Harrison, George M.	n hf 16 (and other premises)	1	owner	6
	397	Harvey, T. J.	w hf n hf 23	2	owner	6
	449	Hicks, Green	w hf n hf 20	3	owner	6
	522	Hull, David H.	s hf e hf 16	4	owner	36
j	521	Hull, John E.	s hf 17	5	owner	4
		<i>William John Lutz</i>	s hf 17 (and other premises)	5	owner	4
		<i>William John Lutz</i>	<i>n 1/2 s 21</i>	4	<i>owner</i>	
j	535	Leitch, Donald	<i>n 1/2 s 21</i>	4	<i>owner</i>	
j	532	Leitch, Lachlan	n hf 22	4	<i>tenant</i>	
j	482	Littlejohns, W. E.	n hf 21 (and other premises)	5	owner	36
			n hf 20	5	owner	6
				4	owner	6
j	315	Martin, Alexander				
j	391	Mawhinney, John, jr.	n hf 16			
j	455	Mawhinney, John	n hf 18	2	owner	4
	456	Mawhinney, Joseph	s hf 18	3	owner	6
j	460	Mawhinney, Levi N.	s hf 18	4	owner	6
j	523	Munro, Peter	s hf 19	4	L. S.	6
j	454	Munson, R. S.	n hf 17	4	owner	6
			n hf 17	5	owner	36
				4	owner	4
j	537	McAlpine, Alexander	e hf n hf 23			
j	325	McAlpine, John	n hf 20	5	owner	23
	246	McArthur, Donald	s hf 16	2	owner	6
j	245	McArthur, Duncan	s hf 16	1	L. S.	4
	248	McArthur, Duncan	e hf s hf 17	1	owner	4
j	470	McCallum, Duncan	n hf s hf e hf 21	4	owner	4
j	406	McCallum, Duncan	n hf 24 (and other premises)	4	owner	6
j	401	McCallum, John A.	s hf 22 (and other premises)	3	owner	6
j	402	McCallum, John	s hf 22 (and other premises)	4	tenant	6
	405	McCallum, John	n hf 24 (and other premises)	4	owner	6
j	409	McCallum, Zachariah	n hf e hf 21	3	owner	6
j	528	McCallum, Zachariah	s hf 20 (and other premises)	4	owner	6
j	336	McCracken, David	n hf s hf 24 (& other prem.)	5	owner	6
j	331	McCracken, John	n hf s hf 24 (& other prem.)	2	L. S.	6
j	338	McCracken, Nathan	n hf 22	2	owner	6
j	450	McEachren, W. R. S.	n hf s hf 24	2	tenant	6
j	452	McFarlane, John	w hf 16	2	L. S.	6
j	458	McFarlane, Donald	s hf 17	4	owner	4
j	457	McFarlane, Donald	n hvs 18 and 19	4	tenant	4
j	451	McFarlane, Hector	n hvs 18 and 19	4	L. S.	6
j	476	McFarlane, John J.	s hf 17	4	owner	6
j	539	McGregor, Donald	e hf n hf 23	4	tenant	4
	541	McGregor, Duncan	24	4	owner	6
	540	McGregor, Peter	24	5	owner	6
j	477	McIntyre, James	24	5	L. S.	6
j	325	McKay, Robert	w hf n hf 23	5	L. S.	6
			e pt s hf 22 (& other prem.)	4	owner	6
				2	tenant	6

Jurors	No. on Roll.	NAME.	LOT.	Con.	TITLE.	P. O.
	398	McKellar, Alex.	s hf 21	3	owner	6
	478	McKellar, Archibrd	s pt n hf 24	4	owner	23
	328	McKellar, John	n hf 21	2	owner	6
	395	McKellar, John	w hf s hf 20	3	owner	6
	313	McKinnon, Conal	w hf s hf 16	2	owner	4
	314	McKinnon, Donald	w hf s hf 16	2	L. S.	4
	358	McLauchlan, Alex'r	w hf n hf 23	5	owner	6
	473	McLauchlan, Arch'd	n hf 22	4	L. S.	6
	403	McLauchlan, John	n hf 23	3	owner	6
	468	McLarty, John	s pt 21	4	owner	6
	327	McLean, Allan	s hf 21 (and other premises)	2	owner	6
	257	McMillan, Donald	s pt 20	1	L. S.	6
	254	McMillan, John H.	pt s hf 19 (and other prem.)	1	tenant	6
	267	McRae, Alexander	s hf 21 23	1	tenant	6
	268	McRae, Donald	s hf 23	1	owner	6
	263	McRae, Donald	n hf 21 (and other premises)	1	owner	6
	206	McRae, Donald, jr.	s hf 23	1	tenant	6
	265	McRae, Donald B.	w pt n hf 22	1	owner	6
	210	McRae, Duncan A.	s hf 17 (and other premises)	2	owner	4
	264	McRae, John	n hf 21 (and other premises)	1	owner	6
	258	McRae, Philip	n pt 20 (and other premises)	1	owner	6
	222	McRoberts, John	pt n hf 23	1	owner	6
	320	McTaggart, Hugh	n hf 18	2	owner	4
	321	McTaggart, John	n hf 18	2	L. S.	4
	316	McTaggart, Peter	n hf 17	2	owner	4
	533	McVicar, Archibald	s hf 22	5	tenant	6
	534	McVicar, David	s hf 22	5	owner	6
	536	McVicar, Donald	s hf 23	5	owner	6
	385	Pace, George	n hf s hf 16	3	owner	4
	250	Pole, Francis J.	n hf 17	1	owner	4
	253	Pole, James	n hf 18	1	owner	4
	310	Pole, Tom	e hf s hf 16 (and other prem.)	2	owner	4
	525	Porter, William	s hf 19	5	own r	6
		<i>Porter John</i>	<i>In 19</i>	<i>5</i>	<i>L. S.</i>	
		<i>Previous George</i>	<i>In 23</i>	<i>4</i>	<i>Ten ant</i>	
	335	Rathburn, Isaac	w hf n hf 23	2	owner	6
	260	Riddle, James	s $\frac{1}{2}$ s 21 & 22 (and other prem.)	1	owner	6
	261	Riddle, William	s hf 22	1	L. S.	6
	262	Riddle, James C.	s hf 22	1	L. S.	6
	396	Stout, Donald	e hf n hf 20	3	owner	6
	141	Sutherland, William	s hf 18 (and other premises)	1	owner	6
	251	Sutherland, W. R.	s pt 19	1	L. S.	6
		<i>Tanner George</i>	<i>R. No. 16</i>	<i>3</i>	<i>Ten ant</i>	
	333	Toon, Matthew	e hf n hf 23 (& other prem.)	2	owner	6
	530	Trowhill, George	s hf 21	5	tenant	6
		<i>Thomson Alexander</i>	<i>W. No. 14</i>	<i>2</i>	<i>L. S.</i>	
	531	Yates, Thomas	s hf 21	5	owner	37

Jurors	No. on Roll.
	259
	270
	459
	326
	252
Total num	
Ekfrid	
Total num	
Ekfrid	
Total num	
Ekfrid	

PAR

VOTERS' LIST, 1886--TOWNSHIP OF EKFRID.

PART 2.--Persons entitled to vote at Municipal Elections only.

Jurors No. on Roll.	NAME.	LOT.	Con.	TITLE.	P. O.
399	Graham, Ann	s hf 22	3	owner	6
483	Littlejohn, Elizabeth	n hf 20	4	owner	6
249	McArthur, Catharine	w hf s hf 17	1	owner	4
453	McFarlane, Mary	s hf 17	4	owner	4
324	McGougan, Euphemia	s hf 20	2	owner	6
479	McIntyre, Jane	n pt n hf 24	5	owner	6
330	McKay, Jane	e pt s hf 22	2	owner	6
472	McLachlan, Flora	n hf 22	5	owner	6
256	McMillan, Mary	s hf s hf 20	1	owner	6
255	Quick, Mary	n pt 19	1	owner	6

PART 3.--Persons entitled to vote at Elections to the Legislative Assembly only.

Jurors No. on Roll.	NAME.	LOT.	Con.	TITLE.	P. O.
259	Earhart, William	pt n hf 20, R. R. L.	1	H.	6
270	Edwards, William	cen pt 23, R. R. L.	1	H.	6
359	Gates, Joseph	n hf 18 -18-	4	w. earn.	6
326	Johns James	n's 19	1	W E	6
	McDonald Alexander	n's 20	1	W E	
	McRae John	n hf 20	1	H.	
252	Pickard Isaac	n's 21	1	W E	6
	Penfound, James H.	n's 24	1	W E	
	Sutton Hugh	s hf 18	1	H.	6

Total number of qualified Jurors appearing on this List, in Township of Ekfrid, in respect of age and property..... 418

Total number of Legislative Voters appearing on this List, in Township of Ekfrid, in respect of age and property..... ~~755~~ 826

Total number of Municipal Voters appearing on this List, in Township of Ekfrid, in respect of age and property..... ~~767~~ 786

I, HECTOR McFARLANE, Clerk of the Municipality of Ekfrid, in the County of Middlesex, do hereby certify that Parts One and Three of the foregoing List constitute a correct List for the year 1886, of all persons appearing by the last Revised Assessment Roll of the said Municipality to be entitled to vote at Elections for members to the Legislative Assembly, and that Parts One and Two constitute a correct List for the said year of all persons appearing by said Roll to be entitled to vote at Municipal Elections in said Municipality, and I hereby call upon all Electors to examine said List, and if any omissions or other errors are perceived therein to take immediate proceedings to have the said errors corrected according to law.

And I further certify that a copy of the foregoing Voters' List was posted up in my office at Ekfrid, on north half lot 18, 4th con., for inspection, on the 19th day of August, 1886.

Dated this 19th day of August, A. D. 1886.

HECTOR McFARLANE,

Clerk of the said Municipality.

(P. O. address, Glencoe)

CAITON EKFRID Q 18 X 7 V 54 DE

County
List
Revis-
ions for
correct
date at
to ex-
take

up in
ay of

7.
coe '

CATHLOWEN 1881/1884

COE.

