ADELAIDE STREET WEST
5000 SQUARE FEET
Splendid flats for light manufacturing. Low rental. See
TANNER & GATES.
Realty Brokers, Tanner-Gates Building.
26-28 Adelaide St. W. M. 5893. ed

The Toronto World

SMALL STORES TO RENT
In the New Royal Bank Building. Favorable terms. See
TANNER & GATES.
Realty Brokers, Tanner-Gates Building.
26-28 Adelaide St. W. M. 5893. ed

PROBS— Moderate southwest and south winds; Fine and decidedly warm.

TWELVE PAGES—MONDAY MORNING SEPTEMBER 21 1914—TWELVE PAGES

VOL. XXXIV.—No. 12,367

GERMANS COMMENCE RETREAT TO BELGIAN FRONTIER

NAVAL ENGAGEMENTS

Senate Reading Room
1Jan15—15299
SENATE P.O.

H.M.S. Pegasus completely disabled by German battleship Koenigsburg while at anchor at Zanzibar---German cruiser Emden captured six British ships and sunk five---Auxiliary cruiser Carmania sunk German cruiser---German steamer captured after failing to sink the Dwarf---German merchant ship wrecked after ramming the Dwarf.

Japanese Cavalry Prepares To Invest Tsingtau

H.M.S. PEGASUS DISABLED IN HARBOR OF ZANZIBAR GERMAN STEAMERS SUNK

British Cruiser Fired Upon While at Anchor and at a Disadvantage — Carmania Sunk a German Cruiser and German Ships Were Captured.

Special Direct Copyrighted Cable to The Toronto World.

LONDON, Sept. 20. — H. M. S. Pegasus has been completely disabled in Zanzibar harbor by the German battleship Koenigsburg. Out of a crew of 234, 25 have been killed and 80 wounded.

The admiralty report says that since the outbreak of the war, the British light cruiser Pegasus, under command of John A. Inglis, has been working from Zanzibar and had rendered very useful services including the destruction of Dar-es-Salaam (a seaport in German East Africa) the sinking of the German gunboat Mowe and a floating drydock.

Taken at Disadvantage.

Early this morning, continues the statement, she was attacked by the Koenigsberg while anchored in Zanzibar harbor cleaning, oiling and repairing machinery. The Pegasus, thus taken at a disadvantage and somewhat outranged by the newer four inch guns of the Koenigsberg, was completely disabled after suffering a loss, unofficially announced at 25 killed and 60 wounded. This is a high proportion out of a crew of 234.

"The damage done to the Koenigsberg is not known. She was last seen steaming to the southward.

Captured Six British Ships.

"On September 10 the German cruiser Emden from the China station, after being completely lost for six weeks, suddenly appeared in the Bay of Bengal, and during the period including September 10 to September 14, captured six British ships as follows:

"The Indus, Lovat, Killim, Diplomat, Frabbock and Katinga, of which five were sunk and the sixth was sent to Calcutta with the crews of the others. The Emden is now reported at Rangoon, and it is possible that she has made other captures.

Carmania in Action.

"The British auxiliary cruiser Carmania, Captain Noel Grant, R.N., went into action Septeraber 14 off the east coast of South America with a German armed merchant cruiser, supposed to be the Cap Trafalgar of Berlin, mounting eight 4-inch guns and pomporns. The action lasted one hour and 45 minutes, when the German ship capsized and sank, her survivors being rescued by an empty collier.

"Of the Carmania's crew nine men were killed and five seriously wounded. None of the officers were injured. The first lord of the admiralty has sent the following telegram to Captain Grant:

"'Well done! You have fought a fine action to a wonderful finish.'

"The British cruiser Cumberland, Captain Cyril Fuller, R.N., from the Kamrun River, reports that a German steamboat on the night of Sept. 11 attempted to sink the British gunboat Dwarf, Commander Frederick Srong, with an infernal machine in her bows. The attempt failed and the steamboat with one prisoner was captured.

Dwarf Was Rammed.

"On the night of the 16th the Dwarf was purposely rammed by the Nashtigall, a German merchant ship. The Dwarf was slightly damaged, but sustained no casualties. The Nashtigall was wrecked. The enemy lost four white men and ten colored men and eight white men and fourteen colored men are missing.

"A further report from the Cumberland today says that two German launches, one carrying explosive machines, were destroyed. The enemy's losses were one white man killed and three white men and two natives taken prisoners."

"Nearly Married" Tonight.

A comedy of a hilarious nature is promised in Edgar Selwyn's farce "Nearly Married," which begins a week's engagement tonight at the Princess Theatre. Bruce McRae, the noted English comedian, is at the head of the company.

Japs Making Headway German Railway Seized

Cavalry Land at Lungkow and Proceed to Tsingtau, Which They Will Invest—Shantung Railway Seized—Germans Defeated Near Kiaochau.

Special Direct Copyrighted Cable to The Toronto World.

PEKIN, Sept. 20. — The Japanese cavalry have landed at Lungkow and are proceeding by forced marches toward Tsingtau, which they intend to invest while waiting for the siege artillery to be brought up to the front. Heavy rains have delayed the progress of the big guns. The Japanese cavalry have advanced as far as the Kiaochau station of the Shantung railroad, across the bay from Tsingtau, and have made a prisoner of the president of the railway. The Shantung railroad is German owned, and was opened in 1904. The first German officer, so far as known, to fall is Baron von Eisenbach, who was second secretary of the German legation at Pekin before he went to Kiaochau. He fell in an advance guard engagement at Liatung on September 16.

The attack on Kiaochau has caused much unrest in several Chinese provinces. As a result of this martial law has been proclaimed in the different provinces.

GERMANS FLED IN DISORDER.

Special Direct Copyrighted Cable to The Toronto World.

TOKIO, Sept. 20.—It is officially announced today that the Japanese expeditionary forces attacked the Germans 30 miles north of Kiaochau and defeated them on September 18. The Germans are said to have abandoned a fortified position and fled in disorder.

CANADA'S FORCES FINALLY INSPECTED 25,000 MEN IN LINE

Duke of Connaught, Premier Borden and Other Notables Present—March Past Greatest Military Spectacle in Country's History—Expeditionary Force Practically Ready.

Canadian Press Despatch.

VALCARTIER CAMP, Sept. 20.—On a grassy plain hedged in by the Laurentian mountains, about 25,000 Canadian soldiers were reviewed today for the third and last time before they leave for England, by the Duke of Connaught. It was a splendid day for the greatest military ceremonial parade which has ever taken place in Canada, and thousands of visitors lined the enclosure. Practically every man in the ranks wore a service uniform, barring of course, the brigade of Highlanders, and carried a rifle across his shoulder, which indicates that the work of equipping the expeditionary force is practically completed, and it will not be long before camp in Valcartier is broken.

When about 17,000 men attended the church service in the morning there was an impressive ceremony. Rev. Canon Scott conducted the services. In the audience were the Duke and Duchess of Connaught and Princess Patricia, Sir Robert and Lady Borden, Hon. George E. Foster, Hon. Robert Rogers, Sir Henry and Lady Egan, American Consul-General Foster, and a number of prominent people from various Canadian cities.

"Today we are called upon to enter the most glorious campaign which a nation has ever been called on to wage," said Rev. Canon Scott.

"It is a glorious campaign because we are fighting not only for Canada, for England and the empire, but for a greater and loftier cause, the cause of liberty. We fight for England because the British flag stands for human liberty." In conclusion, he said:

"The eyes of Canada are on you. Be courageous—I need not say that—keep ever before you the lofty cause that brings you here. In the firing line keep it before you. May God bless you and guard you at all times, but remember that tho we fall the cause of human liberty must not be lost. Others must take our places and go until the fight is won."

It took nearly two hours for the great mass of soldiers to line up on the parade grounds to get in readiness for the "march past."

The Duke of Connaught appeared on his charger followed by a number of aides and attendants at 3 o'clock and was met by Col Sam Hughes and Col. Victor Williams at the saluting base while the massed bands played "God Save the King." Then the artillery began to approach with its rows of horses and gun carriages and the bands struck up "It's a long Way to Tipperary."

Review Lasted Hours.

After the batteries had passed, the infantry marching in half battalion formation came, the men walking with a brisk stride. A great change in the bearing of the men during the past two weeks since the first review was apparent. Following the infantry were the ambulance corps, engineers, signalers and other sections of the militia. The review was over in about an hour.

Silk Hats For the Races.

The great social and sporting event now in progress at the Woodbine calls for the dressy Silk Hat. The showing at Dineen's, 140 Yonge street, is unquestionably correct and strictly high-grade. Styles are inclined towards those indicated in spring but with quite noticeable differences. The opera crown with rims set a little flat are most favored.

Dineen's carry the famous Henry Heath, London, Eng., Silk Hats, as worn by King George. They are priced $8. Christy, London, Eng., Silk Hats on similar lines are priced $7. American silk hats on blocks of Knox and Dunlap are priced $5.50, $6, and $7. Crush Opera Hats in silk and parramatta for wear on the course or at evening functions $6 and $8. The choice at this famous hat store is so extensive and varied that the young man, the middle-aged man and the elderly man can come in with confidence, knowing that he will find the identical hat to suit his personality. Fall Overcoats are shown in fine variety, including fine examples of the Balmacaan slip on.

DRIVEN FROM THEIR POSITION ON THE AISNE, GERMANS START RETIRING TO BELGIAN FOREST

RUSSIANS ATTACKING FORTS OF PRZEMYSL

Austrian Troops Which Sought to Check Advance in Galicia Repulsed—Surrender of 150,000 Men Under Gen. Dankl Imminent—German Artillery Captured in East Prussia.

(RUSSIAN OFFICIAL)

Canadian Press Despatch.

PETROGRAD, Sept. 20.—The official statement from the chief of the general staff, issued tonight, says that the Russians are bombarding the fortress of Przemysl, whose artillery has opened fire.

The statement follows:

"The Austrian troops which attempted to check our advance in front of Baranow and Ranichow, in Galicia, were repulsed with heavy losses.

"Siege artillery is now bombarding the fortifications of Jaroslau.

"Fighting is going on against the garrison at Przemysl. We have replied with artillery fire.

"The Russian troops crossing the forests are finding batteries abandoned by the Austrians."

GERMAN GUNS CAPTURED.

Canadian Press Despatch.

ANTWERP, Sept. 20, via London, 12.50 p.m.—The following official communication was issued by the Russian legation here today:

"The offensive movement of the Germans in East Prussia has been checked by Gen. Rennenkampf.

"On the line between Breslau and Ivangorod the Russians have captured part of the artillery, including thirty-six howitzers, which the Germans are sending from Breslau for an attack on Ivangorod.

"A force comprising one German army corps, under Gen. Von Treyza, again has been defeated near Sandomir so completely that there remain only remnants of the corps in Galicia."

150,000 AUSTRIANS TRAPPED.

Special Direct Copyrighted Cable to The Toronto World.

ROME, Sept. 20.—The Tribuna's correspondent at Petrograd says that 150,000 Austrians commanded by General Dankl, have been completely enveloped by 300,000 Russians between the Rivers San and Vistula. All efforts at extrication from this plight, it is reported, have proved unavailing.

The Austrian forces in question are said to be entirely without provisions and the Russian commander is said to have sent word to the Austrian general to surrender.

A battle is imminent before Przemysl.

There have been persistent reports from Petrograd for several days to

(Continued on Page 2, Column 4.)

ROUMANIANS READY TO FIGHT GERMANY

Importance Attached to Resignation of Cabinet and Sending of Mission to Italy—Bulgaria Begins to Show Sympathy With Triple Entente—Italian Public Opinion Strongly Favors War on Austria.

Special Direct Copyrighted Cable to The Toronto World.

BORDEAUX, Sept. 20.—There is a possibility today of Roumania entering into the conflict and taking sides with the allies. The greatest importance is attached by the French Government to the resignation of the Roumanian cabinet, especially as it is coincident with the sending of a mission from that country to confer with the Italian Government. This lends belief to the probability that Roumania is only awaiting a favorable opportunity to join with the allies against Germany and Austria-Hungary.

Roumania's attitude is best explained by Mr. Diamondy, one of the Roumanian delegates, who is in Rome. Speaking for the majority of the citizens of his country, Mr. Diamondy is reported to have said, that while Roumania is not in trouble at present, the Roumanians cannot permit any opportunity to pass whereby they may be able to attain their national aims.

Hour for Action Comes.

Mr. Diamondy said that this is the time for his country to act, and that should the powers of the triple entente be victorious in the present struggle the map of Europe will be redrawn in accordance with national lines rather than as it is at present, while Roumania would be sure to suffer should Germany and Austria be the victors.

Bulgaria is beginning to show signs of sympathy with Russia, and a desire to go to war. This is shown by the reports received from Bulgaria to the effect that as soon as the news of Russian victories was made public in the land, many demonstrations against Austria were made. In fact, these assumed such proportions that they had to be suppressed by the police.

Mission to Italy.

The result of the mission from Roumania to Italy is being received with much interest. It is the general opinion among French Government officials that sooner or later the neutral policy of Italy will have to give way to one of action, because of public opinion, which is strongly in favor of war.

Mr. Clemenceau has just published an article in which he pleads strongly for Italy to join with the allies at once. Referring to Italy being a member of the triple alliance, Mr. Clemenceau quotes the words of a prominent Italian statesman as follows:

View of Italian Statesman.

"We are Austrian allies because it was our only means to avoid being compelled to make war upon her."

"Never did Italy have such an opportunity for settling her just claims," adds Mr. Clemenceau. "Admitting for argument that pan-Germanism should triumph, what would be her lot?

"Slavery, without the honor of having fought to escape it. If, on the contrary, she shows a martial spirit she wins the right to claim her seat at the round table when the settling day arrives."

All Attempts by the Enemy To Break the Allies' Front Between Craonne and Rheims Have Failed, Their Left Wing Has Been Driven Back, Von Kluk's Flank is Threatened and a General Retirement to the Belgian Frontier Is Believed To Have Commenced—General Von Hausen Relieved of Command—Huge Line of German Fortifications Is Constructed To Facilitate Retreat —Rheims Cathedral Destroyed With Other Historical Buildings — 300,000 Austrian Troops Watch the Italian Border — Men Are Fighting Waist Deep in Water.

Canadian Press Despatch.

PARIS, Sept. 20. — (By way of London, 10.20 p.m.) — The Echo de Paris states that according to the latest despatches received from Rome, it appears that the German army has begun retreating movements towards the Belgian frontier. This, in the opinion of the paper, would explain the diminution in the intensity of the battle recently noted.

The paper declares that it learns on excellent authority that the battle on the Aisne will soon conclude in a fresh retreat by the Germans in the direction of the forest of Ardennes, where, tho greatly enfeebled, they will entrench again."

ALLIES SLOWLY WINNING.

Special to The Toronto World.

WASHINGTON, Sept. 20. — Advices received at the British embassy tonight declared the allies were slowly advancing in the face of a fearful onslaught by the Germans all along the far-flung battle line in northern France. All over the country attacks by the Germans, the despatch said, were being repulsed. The message was very brief, and the embassy did not make public the text.

PREPARE FOR STRONG STAND.

Direct Copyrighted Cable to The Toronto World.

PETROGRAD, Sept. 20.—The Austro-German army is preparing to make a strong stand on a line of which Przemysl is the centre. All the villages about this strongly fortified position have been ordered evacuated, and strong entrenchments are being dug all along the Austrian front. The fortress garrison of 60,000 men at Przemysl has been provisioned for two years. The Austrian line now has a 150-mile front, and it has become clear the allies of the kaiser are not going to allow the Russian forces to force it without a strong resistance.

ALLIES' HOPES REALIZED.

Direct Copyrighted Cable to The Toronto World.

PARIS, Sept. 20.—The following communique was issued this afternoon from Bordeaux:

"On our left wing we have realized our hopes of driving back the enemy; on the right bank of the River Oise our troops also have made at least some progress in repulsing the Germans' onslaught.

"The honor of the French success lies with a division of the Algerian troops, who have captured a standard.

"All attempts by the German forces, supported by numerous heavy guns, to break our front between Craonne and Rheims, have been successfully thwarted.

"The Germans have persisted without military reason in firing on the ancient and world-famous cathedral of Rheims, which is now in flames. The heights of Brimont, overlooking Rheims, which we had taken, have been recaptured by the enemy.

RELIEVED OF COMMAND.

"At Tergau, the Saxon army was broken up, and its leader, General Von Hausen, has been relieved of his command. The cavalry division, which had been fighting in Lorraine since the beginning of the campaign, went toward Russia and participated in the Austrian army's rout. It is reported that they suffered considerable loss in the end.

"The German left wing retiring, has evacuated the territory around Arriccourt, in the Vosges Mountains. The enemy was repulsed in its attempt to take the offensive near St. Die. The progress of our attacks is slow on that side because of the difficulty of travel. We have

GERMAN LEFT WING DRIVEN BACK--VAN KLUK'S FLANK EXPOSED

not received assurance of the reduction of the forts at Maubeuge not already destroyed.

"The German press asserts the town has been seized and the municipal government interned.

THOUSAND PRISONERS TAKEN.

"On our centre, between Rheims and Argonne, we have captured the Village of Souin and taken about a thousand prisoners. In the western portion of Argonne our progress has been confirmed, but in Woevre there is nothing to report."

An earlier official notice says: "The situation remains unchanged. The German counter attacks yesterday afternoon and evening were repulsed with losses to the enemy."

GERMANS LOST GROUND GAINED.

The official statement issued tonight says that in violent fighting north of Soissons, the Germans gained ground, which afterwards was recaptured by the allies. The statement follows:

"On our left wing, north of the River Aisne, below Soissons, our troops were furiously counter-attacked by superior forces and yielded some ground, which, however, they regained almost immediately.

"On the other hand, we have continued our progress on the right bank of the River Oise.

"Likewise to the north of Rheims we have repulsed all the attacks of the enemy, altho they were very vigorously conducted.

"On the centre, to the east of Rheims, we have made new progress thru our attacks.

"In the Argonne the situation remains unchanged.

"In the Woevre district the last rains have soaked the ground to such an extent that all army movements have become very difficult.

"Gen. L. E. de Maud'Huy, 80th Infantry Brigade of the Sixth Army Corps, has received on the battlefield the Cross of Commander of the Legion of Honor."

ALLIES TAKE MANY PRISONERS.

An official communication issued Saturday night says that in a serious encounter near Craonne the allies have captured numbers of prisoners and a standard.

The Germans are reported to have gained no ground, notwithstanding their violent counter-attacks.

The situation on the whole is described as unchanged. The statement was as follows:

"On our left wing we have captured a flag south of Noyon.

"Following a rather serious engagement on the plateau of Craonne, we have made numbers of prisoners belonging to the 12th and 15th corps and the Guard Corps. The Germans, notwithstanding attacks, which were of extreme violence, were not able to gain any ground around Rheims, which they have been bombarding all day.

"The situation on the whole is unchanged.

"In the centre we have made progress on the western side of the Argonne. There is nothing new on the right wing.

"The general situation remains favorable."

FRENCH PRINCE WOUNDED.

Among the wounded is posted the name of Prince Paul Murat, son of Prince Joachim Murat, who is serving with the French army as a captain of Dragoons. Three other sons of Prince Joachim—Charles, Alexander and Joachim—also are in the army. Two sons of Marshall MacMahon, one-time president of France, also are with the colors with the rank of colonel and lieutenant-colonel.

AUSTRIANS WATCHING ITALY.

Direct Copyrighted Cable to The Toronto World.

ROME, Sept. 20.—Advices from the Austro-Italian frontier report that 300,000 Austrian troops are watching the Italian border. Trieste has been left with a garrison of only 20,000.

Reports say the factories of Austria in which explosives are manufactured are being worked to their capacity day and night.

According to the correspondent at Trieste, Austria, of The Messagero, the municipal authorities of Trieste, the great bulk of whose population is Italian, have refused to permit a special church service imploring success for Austrian arms, on the ground that the war is contrary to the sentiment of the people of the city.

HUGE FORTIFICATIONS BUILT.

Direct Copyrighted Cable to The Toronto World.

ANTWERP, Sept. 20.—In addition to the semi-circular line of defences to the north of Brussels and Louvain, the German forces have constructed a huge line of fortifications, strengthened by even greater breastworks from Namur thru a line passing across Mons to a point near Valenciennes. Like their northern defensive works these ramparts are remarkably stout and efficiently guard the line of communication thru Belgium, as well as leave a road 50 kilometres wide, whereby the northern German armies would be enabled to regain the fatherland.

It is reported that the Germans are rushing big siege guns forward toward Antwerp from Namur.

Your correspondent has received information from two independent sources respecting the prisoners at Maubeuge. In that city 30,000 French prisoners are guarded by 200 Germans. These captives are territorial army troops. Seven English prisoners are also among the captives there. They are guarded effectually by 30 Germans.

The Germans fired heavy projectiles into Maubeuge at the rate of 70 a minute.

ENGLAND EXPECTS LONG CAMPAIGN.

Direct Copyrighted Cable to The Toronto World.

LONDON, Sept. 20.—England is making more than ever active preparations for a long campaign. The war department is building huts for the new forces now in the training camps.

GERMAN ATTACKS EASILY REPULSED.

The official press bureau announces: "There is no change in the situation. The weather is very bad. Counter-attacks delivered yesterday afternoon and during the night were easily repulsed with loss to the enemy."

FIGHTING WAIST DEEP IN WATER.

Reports from the front, says the Exchange Telegraph's Paris correspondent, show that the British and French troops are fighting waist deep in water, the rains having flooded their trenches.

EXPOSED TO FLANK ATTACK.

The Exchange Telegraph's Paris correspondent, in a despatch sent at 7.40 o'clock tonight, says:

"The steady advance by the British and French on the left is highly important, as the German General Von Kluk's flank is now exposed."

SNEAK THIEVES RAID RAINSFORD RD. HOUSE

Ransacked R. Phillip's Home—Reported to Be Part of Auto Gang.

A gang of sneak thieves entered and ransacked the premises of John R. Phillips, 38 Rainsford road, on Saturday afternoon and secured a small sum of money and jewelry. Mr. and Mrs. Phillips were out when the robbery occurred.

During the morning and early afternoon four or five well-dressed men were seen going from door to door begging. When they received no answer to their call at No. 38 they went next door, and after satisfying themselves that the coast was clear two of them forced a cellar window and searched the house. They got away in safety altho the act was done in the middle of the afternoon and three men were working upon a garage directly across the street, giving them a full view of the whole affair.

A couple of small boys told of seeing the strangers around the house, but they thought that the men were friends intending to make a call. From their appearance the neighbors believe that they are a portion of the gang who have been working in Parkdale with an automobile.

U.S. GOVERNMENT MAY CLOSE WIRELESS STATION

Claim is Made That Marconi Wireless Company Violated Neutrality Law.

Special to The Toronto World.

WASHINGTON, Sept. 20.—Since by the finding by the attorney-general that the censoring of wireless messages comes within the prerogatives of the United States Government in enforcing a strict neutrality, Secretary Daniels of the navy department has notified the Marconi Wireless Company of America that a prompt explanation is expected regarding a message received and forwarded from the British ship Suffolk concerning supplies for the vessel.

Unless a satisfactory reply is made of the message sent to a British admiralty agent in New York City it is stated that the company's station at Siasconset, Mass. will be closed "for all communication."

GALLANTRY LACKING.

Because his wife refused to give him money with which to buy liquor, Wm. Johnston, 100 Manning avenue, bit her ear almost in two. He was arrested on a charge of assault.

General View of the Ruined City

Bird's-eye view of the City of Louvain, taken from Mount Caesar after the city's destruction by the Germans.

BATTLE STILL UNDECIDED THO ALLIES ARE GAINING BRILLIANT CHARGES MADE

Germans Have Retaken Heights of Brimont Near Rheims, But Defences of La Pompelle Have Fallen Before French — Allies' Left Wing Has Gained—German Frontal Attacks Repulsed.

Canadian Press Despatch.

LONDON, Sept. 20. — One of the fiercest battles of all times, which has been raging across Northern France for a week past, remains undecided. Two great armies, which have been fighting for a month with few, if any intermissions, have dug themselves into entrenchments on rivers and mountain ranges on a front reaching from the Oise to the Meuse, and thence southeastward along the Franco-German frontier.

Artillery duels, such as never have been seen before, are being carried on with the hope of compelling the evacuation of the strongly held positions, with occasional successes to the opposing sides, while the infantry, in the face of a galling fire, have charged right up to the guns, only to make their opponents give way slightly, or to be repulsed with great losses.

The fighting has been fiercest on the allies' left, which lies on the right bank of the River Oise in the vicinity of Rheims, the famous cathedral of which has been set afire by German shells, and between that town and the Argonne ridge it has been give and take all the time.

Frontal Attacks Repulsed

The French official report, however, again claims slight progress on the French left and that the allies have again repulsed strong frontal attacks between Craonne and Rheims.

Around Rheims itself matters have been about equalized, as the Germans have recaptured the heights of Brimont, while the French have taken the defences of La Pompelle. The French also have scored a success between Rheims and the Argonne where they have taken the village of Souain and have captured numerous prisoners.

In addition the French report progress on the western slopes of the Argonne, where the crown prince's army is opposed to them, while the Germans have retired beyond the frontier in Lorraine, evacuating Avricourt.

Losses Enormous.

In many cases there are separate attacks and counter attacks by the armies lying in the trenches waiting for their artillery to compel the other side to slacken its fire. The losses in these attacks must be enormous, for the men cannot move a foot without being made the targets of the heavy guns posted on the hills above them.

The British apparently have learned something from the Japanese attacks on Port Arthur. They make a rush forward and when the fire becomes too heavy for them to make a further advance they again dig trenches for themselves and remain there until another opportunity offers for them to gain a few more yards.

The Germans have most of their artillery at work, but the French are bringing up more and bigger guns. This kind of fighting, with both sides in strong positions, may go for days yet, but sooner or later one side must find the continual fall of shells and the disconcerting infantry attacks too much for them, and, leaving a strong rear guard, will draw back for a breathing spell.

Recalls Battle of Shaho.

The battle resembles in many particulars that of the Shaho, in 1904, when the Japanese and Russians, with much more time to do it, established positions which each thought to be impregnable. Shells and infantry attacks, however, finally compelled the Russians to withdraw with losses that at the time were without precedent. With all the hard long fighting behind them the Germans are again making attacks toward Verdun, while the allies are making frontal attacks on the German right and are once more attempting to outflank it.

The German cavalry have been showing considerable daring and have been trying to cut the communications of the allies between the Oise and the coast.

WAR SUMMARY

Reports differ as to the progress of the great battle in northern France between the allied British and French armies and the Germans. Some indicate that there is extremely heavy fighting, while others tell of the great masses of troops lying in flooded trenches, many of them at the stage of exhaustion.

At some places at least fierce engagements have been fought, with the tide flowing first in one direction and then in the other. The allies have won a position here, and the Germans have gained one there. But all reports, official and otherwise, agree that there is much fighting yet to be done before any material advantage can be claimed by either side.

The British in the trenches say: "We are slowly beating them back."

The French official statement declares that tho furiously counter-attacked by superior forces and obliged to yield some ground, this was regained almost immediately.

Berlin officially announced that the Franco-British forces have been obliged to take the defensive in entrenched positions, and that, therefore, the results of the German attacks are slow.

Interesting information has been given out by the British admiralty regarding British successes and misfortunes in various waters. The British merchant cruiser Carmania has sunk a German merchant cruiser, supposed to be the Cap Trafalgar or the Berlin, off the coast of South America, but the German cruiser Koenigsberg has completely disabled the British cruiser Pegasus, while the latter was overhauling her machinery in Zanzibar harbor, killing twenty-five men and wounding more than three times that number, and the German cruiser Emden has sunk six British merchant steamers in the Bay of Bengal.

There has been a review off the Island of Halkr by the sultan of the Turkish fleet, including the former German cruisers Breslau and Goeben, after which the war ships proceeded to Constantinople for coal.

Italy, according to reports from Rome, has no more than 500,000 men under arms.

An official statement from Petrograd says that the Russians are bombarding the strong Austrian fortress of Przemysl. It also reports the repulse of the Austrians with heavy losses near Baranow and Ranichow in Galicia.

RUSSIANS BESIEGE GREAT FORTRESS

Shots Exchanged With Garrison of Przemysl—More Victories Over Austrians

(Continued from Page 1.)

the effect that General Dankl's army was in danger of being cut off.

REINFORCEMENTS IN SILESIA.

Canadian Press Despatch.

ROTTERDAM, Sept. 20. — Letters from East Prussia would seem to indicate that the northern section will be held on the defensive for the present. It is known that large forces have been thrown into Silesia for the purpose of reinforcing Generals von Auffenberg and Dankl, who have been obliged to fall back in the territory south of Lublin and Radom.

SAXONS LOST HEAVILY.

Special Direct Copyrighted Cable to The Toronto World.

LONDON, Sept. 20.—Advices from The Times correspondent at Petrograd state:

"The Saxon cavalry division which recently arrived in East Prussia from France, has suffered heavy losses. Near Sandomir, Russian Poland, the Russians have again defeated the broken remnants of the reorganized German Landwehr corps under Gen. Woirsch. Here evidently the Austrians had prepared to cross the Vistula River.

RUSSIA'S ARTILLERY DEADLY.

Canadian Press Despatch.

LONDON, Sept. 20.—It is estimated that the Austrian losses in the great battle of Galicia are as high as 35 per cent., says the Petrograd correspondent of The Times. His despatch continues:

"There are no reliable data regarding the Russian losses, but it is believed that they are not one-tenth of those sustained by the Austrians. This disparity is due in great measure to the superiority of the Russian gunners. All eye witnesses agree that the Russian regiments are admirably trained in the difficult arts of controlling their fire and taking shelter."

SERVIANS REPULSED AUSTRIANS.

Canadian Press Despatch.

NISH, Servia, via London, Sept. 20.—It is officially announced that a numerically inferior Servian force has repulsed an attack by 20,000 Austrians near Novipazar. The Servians inflicted heavy losses on the attacking force.

AUSTRIAN DREADNOUGHT DAMAGED.

Special Direct Copyrighted Cable to The Toronto World.

LONDON, Sept. 20.—Despatches state that the Austrian dreadnought Viribus Unitis was badly damaged in a fight in the Adriatic.

AUSTRIANS' LOSSES 350,000.

Special Direct Copyrighted Cable to The Toronto World.

PETROGRAD, Sept. 20.—The total loss of the Austrians in the Galician campaign so far is 350,000, over 400 cannon and huge trains of ammunition and food supplies according to the official statement of the Russian Government.

RUSSIAN FRONT WIDENS.

Canadian Press Despatch.

LONDON, Sept. 20.—In a despatch to The Times a correspondent at Petrograd says:

"The seizure of Krsheshov, which is the point where the Austrians would have crossed the river, is of great importance. Krsheshov is a small town on the San River between Jaroslau and the confluence of the San and the Vistula. Consequently with the occupation of Krsheshov the Russian front widens appreciably and is enabled to cross the river at several points simultaneously in considerable force.

"Javorov, where the Russians captured 5000 prisoners and 30 guns, is 15 miles east of Jaroslau. Thus the Russians are approaching Jaroslau from the east and threaten to emerge from the fortress after crossing at Krsheshov.

Pursuit Unrelenting.

"The relentless pursuit of the Austrians continues. The Russians are forging an iron ring around the Galician strongholds, where the remnants of the Austrian armies are seeking shelter."

The Petrograd correspondent of The Exchange Telegraph Company sends the following by way of Rome:

"The Russians have completely cut off General Dankl's army, which forms the extreme left of the new battle front from Przemsyl to Cracow (Galicia), and prevented his junction with the forces under the command of Gen. von Auffenberg. While Gen. Dankl is retreating in a desperate attempt to reach the Cracow fortifications, the Russians are advancing from Sandomir in an endeavor to cut off that retreat as well."

CAME TOO SOON.

On a month old charge of stealing a motor car from his employer, James Grey, 280 Jarvis street, was arrested at the Woodbine race track Saturday afternoon by Detective Stewart. Grey had just arrived in town from Buffalo.

EDITOR SEEKS TO IMPRISON MAJOR

Knox Magee Alleges Arrest for Criticizing Militia Department Unwarranted.

CAN'T SERVE WARRANT

Major Lawless Has Left for Valcartier and Cannot Be Reached.

Canadian Press Despatch.

WINNIPEG, Sept. 20.—A warrant was sworn out at 7 o'clock last night for the arrest of Major W. Lawless, district staff adjutant of military district No. 10, and placed for execution in the hands of Chief Elliott of the provincial police by Knox Magee, the editor of a Winnipeg weekly.

Major Lawless, however, had left for Valcartier and the warrant could not be served. False imprisonment is charged by Magee against Major Lawless, who, in the absence of Col. Steele at Valcartier, was in temporary command of the district. Magee was arrested yesterday morning by Lieut. Stoneham of the 34th Fort Garry Horse, and taken to Fort Osborne Barracks, where he was interrogated as to an article he had published, commenting on conditions at Valcartier, and on Col. Hughes' administration. The article in question, according to the general lay mind here is more foolish than hurtful, and it is thought that the military authorities made a mistake by thus bringing into prominence an article which in the ordinary way would have passed unnoticed.

Repudiate Pledge.

At the barracks Magee was held for about an hour when he signed an undertaking to refrain from discussing conditions at Valcartier until further notice. Magee states he does not for a moment consider the promise binding as it was forced from him while in duress and under protest. As to the warrant, Magee says efforts will be made to have it served on Major Lawless en route or at Valcartier, but this cannot be legally done as that officer is now on active service, and a civil warrant cannot be served on him.

Magee also claims that while he was at the barracks a file of soldiers called at his office and took away papers belonging to the firm, including the subscription list, which he says cannot be replaced, and that all papers were seized and officers went the rounds of news vendors and took up the papers remaining unsold.

CHINA SWARMING WITH JAPANESE

Captain Maxsted of British Army Considers German Position Untenable.

SILK TRADE IS DOOMED

Industry Built Up by Teuton Skill Will Be Wrested Away.

Germany's position in the far east is in a precarious state, and the silk trade which that country has built up will inevitably fall into British and Chinese hands, according to Captain Hugh Rochfort Maxsted of Hessle, England, seen at the King Edward Hotel last night by The World. Along with a party of British officers he is hurrying back to England, after a prolonged stay in the east. While proceeding to San Francisco on board the Union Company steamer Maitai of New Zealand, he saw two German cruisers, Nurenberg and Leipzig, which gave chase to the British vessel. It was by clever manoeuvring that the captain of the New Zealand vessel was enabled to slip thru and gain the port of San Diego. The captain had some anxious moments, as besides a number of British officers, he had a German consul on board. Captain Carson finally made San Diego, said Capt. Maxsted, by putting out all lights.

Captain Maxsted has been in China for over two years, and during his travels in the Chinese Empire saw a great deal of the revolution. He found that the Chinese were unwilling to interfere in any way with Europeans, and did everything possible for their safety and comfort. He paid three visits to Kiaochau, the German province. The Germans, he stated, are very strongly fortified there, and every German in the east had orders to go to Tsingtau, the capital of the province, as soon as anything untoward broke out.

Easy to Blockade.

"It is a very easy matter," said Capt. Maxsted, "to blockade the German port, regardless of the strength of their fortifications, as Japan is within twenty-four hours of Tsingtau, and the northern part of China is swarming with Japanese, who know the country better than the Germans themselves."

Tsingtau, he said, had become the most important silk centre in the world, and when this is wrested from the Germans, will fall into British and Chinese hands.

Hurrying Home.

Captain Maxsted leaves tonight for New York, where he will rejoin the party of English officers who are hurrying to London, to offer themselves for service. He was the only one of the party to come thru Toronto, as the rest went direct from Niagara Falls to New York.

BUILT FIRST STEEL VESSEL IN TORONTO

W. E. Redway, Designer and Inventor, Died Saturday Evening at His Home.

William Edwin Redway died on Saturday night, Sept. 19, at his late residence, "Montviedre," 473 Broadview avenue, after a brief illness lasting but five days.

Born in Exmouth, Devonshire, Eng., the late Mr. Redway was very prominent in the shipbuilding industry. He was elected a member of the Naval Architect Club, London, in 1884, in which year he came to Canada, where he has since resided, and was the pioneer of the steel ship building industry in this country, having built and designed the first steel vessel in Toronto. He was connected with the Doty Engine Company and the Polson Iron Works for many years, lately becoming the consulting naval architect. During his career Mr. Redway built and designed some of the largest hydraulic and dipper dredges in Canada, also a large number of passenger and other steamers which have been delivered thruout the country. Among his later works was the designing of a patent self-closing watertight hatch, the necessity for which was demonstrated by the late disaster on the great lakes. This invention, the patent of which has just been received, is under consideration by the American Shipbuilding Company of Cleveland for use on their freight vessels. He also invented a 500-foot self-trimming cargo boat, the contract for which is about to be let to American shipping interests.

Mr. Redway is survived by a widow, Mrs. Ellen Rose Hodge, also of Exmouth; four sons, Edgar H., Horace P., Sidney G., Edwin H. and one daughter, Mrs. O. D. Taft of Huntsville.

The funeral will take place from his late residence at 2 o'clock tomorrow to St. James' Cemetery.

CAR AND BUGGY COLLIDE.

A horse and buggy containing Harry Winters, 72 Walton street, and David Sitterman, 71 Chestnut street, was struck by a westbound King car, No. 1628, at the corner of King and Portland streets, Saturday at midnight. The impact hurled Winters ten feet in the air, and he was conveyed to the Western Hospital with a severe scalp wound. Sitterman escaped serious injury. The horse was uninjured. The rig was being used for delivering meat from Winters' butcher shop.

CELEBRATED RUSS VICTORY.

Twenty Russians were arrested by the police of No. 9 division Sunday on charges of disorderly conduct. All were taken from 117 Edwin avenue, and 499 Perth avenue, where, in the first instance, the house was celebrating a Russian victory, and in the last a christening was in order.

LEE JIM IS IN.

Once more old Lee Jim, Toronto's wealthiest Chinaman, is in police tolls on a charge of smoking opium. Plainclothesman Knight arrested him while under the influence of the drug at his residence at 166½ York street Sunday afternoon.

HAMILTON HOTELS

NOTICE—AUTO TOURISTS

To accommodate automobilists, we are serving Table d'Hote dinner daily, from 12.30 to 3 o'clock. Highest standard of cuisine and service.

HOTEL ROYAL, Hamilton

Germans Make Fierce Attack on Rheims and Burn Cathedral

HAMILTON CITIZEN DIED YESTERDAY

James W. Lamoreaux, President of Tuckett Tobacco Company, Answers Call.

BORN AT PICKERING

Rosco Collona Arrested on Charge of Shooting With Intetn to Kill.

By a Staff Reporter.

HAMILTON, Monday, Sept. 21.—James Wilmot Lamoreaux (53), president of the Tuckett Tobacco Company, died suddenly yesterday morning. He had been in failing health for some time, but his death came without a minute's notice, it being due to heart failure. His many friends were shocked to learn of his untimely demise, as he was in his usual health on Saturday and early yesterday. He had resided in Hamilton for the past thirty years, having come here from Pickering, his birthplace. He was prominently connected with the Tuckett firm since coming here, being its president for the past three years. He had been a member of the board of education for many years, at one time occupying the position of chairman, and was a past president of the Commercial Club. He was a member of Temple Lodge, A.F. & A.M., Scottish Rites Order; Oak Leaf Lodge, I.O.O.F., and the Central Presbyterian Church. He leaves a wife. The funeral will be held Tuesday afternoon at 3.30 to Hamilton Cemetery.

Arrested For Shooting.

Rossco Collonna, 277 McNab street north, was arrested Saturday evening on a charge of shooting at James White with intent to kill, and of carrying a loaded revolver. Collonna visited White's fruit farm, and was taking the fruit when White ordered him away. Collonna immediately drew the revolver and shot at White.

New Altar Consecrated.

Bishop Clark, at a special service yesterday afternoon, consecrated the new oak altar in St. Mark's Anglican Church. Many attended the service, which was most interesting. Canon Sutherland and Rev. C. A. Sparling assisted.

Death of Miss Fraser.

Margaret Fraser, eldest daughter of the late Phillip and Mrs. Fraser, died yesterday after a brief illness. The funeral will be held this afternoon from the home of an aunt, 231 Sherman avenue north.

Reported Big Discovery.

According to information given out on Saturday the biggest feature in connection with the civic investigation has been discovered since the adjournment on Wednesday evening. It concerns irregularities in the buying of supplies.

Plea for Discharged Men.

Ald. Young will probably take steps to have reinstated some of the fifteen men who were discharged by the city because they had worked under C. S. Faulkner. Ald. Young said that some of these men had no idea that any wrongdoing was going on, while some of the men now in the employ of the city have been guilty of irregularities according to the evidence already submitted.

Charge Conspiracy.

It is charged that the investigation committee has evidence that there was a conspiracy to defraud the city. It is in connection with this that several unexpected features will develop. These, it is said, will necessitate the mayor and council launching criminal actions at once.

Mountain Reservoir.

At a conference on Saturday of the board of control and Hydro commission it was practically decided to secure an expert engineer to give an independent report on the costs and benefits of a larger reservoir on the mountain. It is said that an annual saving of $20,000 would be made by this plan.

Nurses Suspended.

Because they were eight minutes late in getting into their quarters as the result of an automobile breakdown four nurses at the City Hospital have been suspended by the lady superintendent for three months. As all the young women have nearly completed their course an effort will be made to have them reinstated.

To Build Sewage System.

The proposed general sewage system for the east end of the city this autumn, the city solicitor says, can be built on the local improvement plan. Steps will probably be taken to have the work started as soon as possible to provide work for unemployed.

To Have Home Guard.

On Tuesday evening a meeting of the ratepayers of Barton Township will be held for the purpose of organizing a home guard.

Fire in Tudor Inn.

Fire broke out in the kitchen of the Tudor Inn, King street east, yesterday afternoon, and damage estimated at several hundred dollars was incurred. The office of the American Express Company on the lower floor also suffered considerably from smoke and water.

GENUINE BRANCHES NOT BLACKLISTED

Business With Germans and Austro-Hungarians Permissible Under Conditions.

By a Staff Reporter.

OTTAWA, Sept. 20.—A royal proclamation, made public in Ottawa on Saturday, states definitely that no person in the British dominions shall do business with Germans or Austro-Hungarians, but where an enemy has a branch locally situated in British, allied or neutral territory, not being neutral territory in Europe, transactions by or with such branch shall not be treated as transactions by or with an enemy.

According to the customs department this does not conflict with the order issued by Hon. J. D. Reid last week, prohibiting Canadians from doing business with the United States representatives of German or Austro-Hungarian firms. The attitude of the minister of customs is that Canadians may do business with bonafide branches of firms of hostile countries, but not with mere representatives or agents. Dr. Reid states that United States agents of German and Austrian firms have been trying to unload goods from these countries on Canada and this will not be tolerated.

Ruins of the Burned City of Louvain.

This photograph shows the charred walls of the cathedral in the centre, and the famous city hall, which was saved after the Germans had set fire t o the city.

BRITISH ADVANCE SLOWLY FROM TRENCH TO TRENCH ARTILLERY FIRE IS DEADLY

Battle Along Aisne Is Most Terrible of the War, But Exhausted Troops of Allies Face Death With Unshrinking Valor---Germans Fall Back Foot by Foot---End of Conflict Near.

Canadian Press Despatch.

LONDON, Sept. 20, 9.45 p.m.—A correspondent of The Times sends the following despatch from "Behind the British lines," dated Sept. 19:

"The great battle draws to a close. Exhaustion, rather than shot and shell, had wrought a terrible peace along the river banks—a peace which my experiences of the last few days lead me to believe may be the herald of victory. That, at least, is how I find the situation.

"I have seen our troops and the French go into battle these last days, not as worn and weary men, but as conquerors. I have seen them return wounded from the valley of death with the conquering spirit fanned to fierce fury.

Shovels and Bayonets.

"Here is a typical description from the trenches of the great struggle:

"'We are slowly beating them back. We have to do it foot by foot, for they have huge guns and their shell fire is terrible. But we keep pegging away. How? Well, we dig ourselves in—we British lads have learned that lesson—and then we go on fighting and fighting until the moment comes when we can make a small advance. We crawl up again and dig ourselves in, and so on.

"'At the end, it of course comes to cold steel. We are all right there.'

Appalling Night Scene.

"The scene on the river at night was magnificent and appalling beyond words. The whole valley was swept with a blaze of searchlights from darkness until dawn. Great beams moved up and down, searching the skies and trenches and revealing masked batteries on the heights and dark forms lying along the ridges.

"Here and there a lurid flash revealed the bursting of a shell, or a wisp of fire—a volley from some concealed vantage—and over all rolled the perpetual thunder of the guns, a fierce and thrilling accompaniment.

"An incessant rain, too, flooded the great river, making the work of the heroic engineers a veritable task of Hercules.

Into Jaws of Death.

"This was a battle to the last ounce of strength, in which man and horse poured out their whole lives in a few moments. Day and night the combat raged without intermission, ebbing and flowing like the tide, seething like a cauldron. And into the hell strong men went down. Oh! It was a brave sight to see them go, gaily and lightheartedly, to return perhaps in a few hours broken for life, or maybe never to return at all, for the loss was terrible.

"The battle westward by the forest of Agle has been carried back from the river bank, a matter of some ten kilometres (about 6 miles). But at Soissons, the enemy still hold their ground. Here, in the stone quarries above the town, they have massed a powerful battery of artillery of such heavy metal that our guns have not been strong enough to cope with it.

"For this reason, and this reason alone, they have been able to withstand our attacks. Happily, the French have now brought up their heaviest guns and are about to open a furious bombardment. One advantage the enemy possessed he must presently lose.

Hardest Fought of War.

"Understand, this is the hardest fought encounter of the war. It has been a frontal attack against a powerful foe splendidly entrenched and strongly situated. Only the better fighter wins such a battle. To have conquered at Aisne is to have proved oneself irresistible."

The correspondent speaks of "the strange, almost inhuman courage and eternal cheerfulness of the British, the dash of France, that valliance that makes her troops in attack the most irresistible of the world," and adds:

Await Victory.

"To speak of lesser matters, I have seen great train loads of captured German cannon, taken during the last week, and still greater train loads of captured Germans; German prisoners peacefully at work on the railroads and elsewhere, looking wonderfully happy and contented, and finally, I have seen our splendid airmen performing their reconnaissance work, speeding away to the thrill and terror of a great rally.

"Victory is not yet, but we await the morrow with great hope and confidence."

Australian Submarine is Officially Reported Lost

Rear Admiral Patey Says Search Failed to Discover Any Wreckage—Loss Attributed to Accident, As no Enemy Was Near and Weather Was Fine.

Canadian Press Despatch.

MELBOURNE, Australia, via London, Sept. 20. — Rear-Admiral Sir George Patey, commander of the Australian navy, in a wireless despatch to the government states that the submarine AE1, which was reported yesterday as lost, disappeared with 35 officers and men on board. Other vessels of the fleet made a search but failed to discover any wreckage. The loss is attributed to accident, as there was no enemy within 100 miles and the weather was fine at the time.

This is the first disaster in the history of the Australian navy. The AE1 was under the command of Lieut.-Commander Thomas F. Besant.

Canadian Press Despatch.

LONDON, Sept. 20, 4.22 p.m.—The following announcement was made by the official information bureau this afternoon:

"Lieut. Commander Thomas F. Besant, Hon. Leopold F. Scarlett and 32 men on board the Australian submarine Ae1 are reported lost.

GERMANY DARE NOT RISK NAVAL DEFEAT

Special to The Toronto World.

NEW YORK, Sept. 20.—Altho Germany is the second naval power in the world she has accomplished nothing yet on the seas, remaining safe in the Baltic, while the British fleet, aided by the French, has swept German commerce from the seas. The inactivity of the German navy is so striking that it is the topic of the leading article in the current issue of The Army and Navy Journal. It is intimated in the article that the reason the German fleet has been kept out of harm's way for the most part, is that its defeat, which is considered a reasonable supposition would have a most demoralizing effect upon the German people and German army. The article says in part:

Use of German Navy.

"No student of military conditions can fail to speculate as to the ultimate fate of the German navy. It was built to defend German commerce. At the present time this commerce has practically ceased to exist; but the fleet remains virtually intact near shore under the protection of mines and forts. This quiescent attitude of the navy raises the question of what the function of a fleet really is. It is true that the German fleet is inferior to that of the British, but in the history of naval fights it has not always been the superior fleet that has won. The men behind the guns have often been able to make up for the deficiency in material things and to snatch victory from a superior enemy. If a navy should fight only when it is superior, then indeed would the principles of the fighting have to be reversed. One would have to strain his imagination greatly to conceive of Farragut refusing to fight because his fleet was not as strong as the enemy's, and one can fancy Lord Nelson almost rejoicing in the inferiority of his fleet that would make a triumph all the more resounding.

"A naval defeat, which may reasonably be expected even by the most patriotic German, would have a most demoralizing effect upon the people of the fatherland and the army. The people have always looked at the army as their main reliance. If that cannot succeed they are lost. Not even a naval victory would avail them with the French smashing their way to Berlin one one side and the Russians pouring in upon the German capital from the other."

LUNEVILLE MADE TO PAY HEAVILY

One Hundred and Thirty Thousand Dollars Collected by Germans.

LACK OF PROVISIONS

Numerous Acts of Pillage Have Been Committed, Says Prefect.

Special Direct Copyrighted Cable to The Toronto World.

BORDEAUX, Sept. 20.—Sub-Prefect M. Minies of Luneville says in a report that Luneville has been occupied three weeks. More than one hundred houses have been burned, the subprefecture is a heap of ruins, numerous acts of pillage have been committed and a contribution of 650,000 francs ($130,000) in gold has been exacted. During the greater part of the occupation there has been a great lack of provisions. No gas, electricity or kerosene is available, and the inhabitants are obliged to use candles for lighting purposes. Four hostages have been given daily to answer for the security of the German troops. The railroad station and the barracks were wrecked and the electrical plant and the postoffice were rendered useless.

BRITISH NOBLEMEN AMONG WOUNDED

Son of Duke of Athol, Famous for Gallantry, Included.

Canadian Press Despatch.

LONDON, Sept. 20, 9.20 p.m.—A casualty list made public tonight by the war office again shows a large number of officers among the killed, wounded, or missing. Sixteen officers are reported to have been killed, and 38 wounded and 10 to be missing.

The famous Coldstream Guards and the Black Watch regiments were among the sufferers, the former having 13 men wounded or missing and the latter 10 wounded or missing.

Among the wounded are Lord James Thomas Stewart-Murray, son of the Duke of Athol. He is a captain of the Queen's Own Cameron Highlanders and won both the King's and Queen's medals for bravery in the South African war. He is 34 years of age.

Others reported wounded are: The Hon. Fitzroy Richard Somerset and the Hon. Nigel Fitzroy Somerset, respectively the eldest and the third sons of Lord Raglan, and Major Alfred Henry Maitland, third son of the Earl of Lauderdale.

Lieut. Fitzroy Richard Somerset is 29 years old and belongs to the Grenadier Guards while his brother is 27 years old and a lieutenant in the Gloucestershire Regiment. Major Maitland is 42 years old. He has seen active service in both Egypt and South Africa, and has been awarded medals in each campaign for distinguished service.

GIRL GUIDES SANG AND MARCHED AT CASA LOMA

Saturday Afternoon Fete Enjoyed by Many Guests—Sr John Gibson Attended.

The Girl Guides acquitted themselves admirably on Saturday afternoon at "Casa Loma," where, amid ideal surroundings, and attended by delightful weather, a successful fete was held.

Under the supervision of a very able committee of women, including Mesdames Ambrose Small, Morgan Dean, Follett, Russell A. E. Hardy and the Misses Mary Moffatt and Alice Lea, an excellent entertainment was presented to the large throng present for the purpose of swelling the coffers of the War Relief Fund. The castle and the large grounds were thrown open for the comfort and enjoyment of the visitors, and garden benches were arranged along the terrace overlooking the lawn to the left, upon which the Girl Guides' part of the program was enacted, consisting of daintily depicted patriotic songs and marches.

The Lieutenant-Governor gave a brief opening address, and immediately after the singing of "God Save the King" a handsome bouquet was presented to Lady Gibson. Lady Pellatt remained among her friends thruout the afternoon.

Tea was served in the conservatories, and an excellent musical program provided by the following artists: Mr. Donald MacGregor—who rendered Tosti's "Good-Bye" and "The Road to Mandalay" delightfully—Mrs. William Donald Barron and Miss Kathleen Willis.

DUNNING'S

The excellence of the food served is only eclipsed by the moderation of the prices charged.

Why Should Banks Close Up Like Clams?

We return again to the question of banking. As far as we can learn no let-up has taken place in the stringency caused by the sudden withholding of credits to Canadian bank customers on the outbreak of war in Europe. The banks are not availing themselves, as far as we can learn, of the remedial measures supplied by parliament; nor do we see any sign that the Canadian minister of finance intends to follow the example of Lloyd George and make them "finance business." And yet we hear complaints in every quarter of the lack of money to carry on legitimate business, and factories have had to reduce their output and workmen have to be laid off because of the shortening of credit. And tho a committee of the Bankers' Association held a meeting in Montreal on Friday, and must have had up the question of clearing-house settlements, no announcement has yet been made that the old rule in regard to gold settlements in the clearing house is to be suspended. On the contrary, one of the financial papers, as apologist for the banks, says this question of clearing-house settlements is a purely academic one!

* * * * * *

To our mind, it is the most practical question before the Canadian business men today, and we are rather tired of pointing out how if banknotes were made legal tender in the clearing-house settlements over $40,000,000 of excess currency would soon get into circulation and go a long way to relieve the stringency in business that we know and everybody knows prevails in Canada at the moment. Just why the minister of finance does not see his way to intervene no one seems to know, and so inaction and indecision, perhaps arrogance, mark the situation and has marked it for some weeks now.

* * * * * *

Nor do other Canadian papers seem to take interest in this issue of unsurpassed importance. They talk about everything but the money stringency; some of them are telling us about the gold reserves, and some of them are telling us how strong some of our banks are; but most of them are leaving the subject alone. The question of railroad policy and railroad rates and the question of banking policy and currency do not come within the subjects discussed in the ordinary Canadian paper. And yet people read everything they can see on this topic, and they are reading The World; and at the three or four meetings addressed within the last few days by the member for South York unusual interest was shown in this topic when he brought it up.

* * * * * *

At the last meeting, that at Hillcrest schoolhouse, on Friday night, not only was the speaker listened to with interest, but for twenty minutes after his address he was fusilladed with questions arising out of his remarks; and one gentleman (he might have been identified with a bank) enquired whether, in view of the fact that the British Government had guaranteed the banks of England in taking care of business when the war broke out, should not the government of Canada do the same here. Mr. Maclean's answer was, there might be something in the contention, but as far as he knew the guarantee in England was limited largely to foreign bills discounted by British banks. He stated, however, that if the bankers thought they should be guaranteed in any risk they took they should come to the government and say so, and have the matter adjusted; but there could be no excuse in not coming to the relief of business unless they made a definite statement as to why they would not continue their assistance to customers. He also intimated that if the government was to take all the risk, it might decide to take all the profit as well and go into the business on its own account; and to that end he was not averse to the establishment of a national bank.

* * * * * *

But the outstanding fact is that the stringency continues. The banks have not recalled their sudden withdrawal of credits; are not using the relief measures of parliament as they ought; and public opinion is not expressing itself, the papers are saying nothing, the boards of trade and manufacturers are saying nothing publicly, altho they may be thinking a great deal. In England, however, everyone is talking of the question and speaking out, and in the United States they are beginning to speak out, and the condition of affairs there is very much like in Canada, and, by contrast, very different from that in England.

* * * * * *

And in order that our readers may get a grasp of the situation in the United States, we propose to reproduce a leading article from The New York World of Saturday. It reads as follows:

BAD BANKING OR GREEDY BANKING?

Editorial, New York World, Sept. 19.

The Bank of England commonly at this season carries a money reserve around 50 per cent. of liabilities. When the war broke out it let loose its reserve with so free a hand that on Aug. 7 it had fallen to 14.6 per cent. of liabilities. The bank followed freely an accepted rule of banking in times of crisis.

What was the result? The bank rate was held at 5 per cent., the open market rate became lower, bankruptcies were averted, confidence returned and gold has been flowing back into the bank ever since, until the reserve is now up to over 21 per cent.

This is of a bank and country in the midst of war. Contrast it with the policy of the great New York banks, in a country which far more lightly feels the effects of war.

These banks ordinarily at this season carry reserves of 26 to 27 per cent. deposit liabilities. If in this extraordinary crisis they had let their reserves fall to half these percentages in liberal and cheap accommodation of customers, they would have done less for American business than the Bank of England did for British business.

But what did they do? We find an answer in the currently published advertisements of conditions as reported to the comptroller of the currency for Sept. 16.

The big National City Bank is found carrying specie and legal tender reserves as high as 24 per cent. The First National is at 21 per cent., the Chemical at 21.8, the Bank of Commerce at 20.7, the Park at 20, while the Chase and Hanover stand out in dubious eminence with reserves respectively of 25 and 26.3 per cent.

These are sample cases—of great banks which are actually hoarding money in a time of stress, of banks which are sitting tight when they should cut loose, of banks which are making some effort to liberalize credit. But the net result is the creation of a stringency which has made money and credit twice as dear as in war-torn London, which is holding back business, oppressing industry and bringing many to the verge of bankruptcy.

It is idle to point in excuse to the 25 per cent. minimum reserve requirement of the National Bank Act. The elasticity of that provision has always been recognized. Its practical suspension in times of stress is always conceded.

The best that can be said of most of the big New York banks in this crisis is that they have sinned wretchedly against the rules of enlightened banking. The worst that can be said is that they have exposed themselves to the charge of deliberately fostering a credit stringency for their own profit at the expense of all other industry.

* * * * * *

Now what this means is that the American banks are not acting like the banks of England and exhausting their cash reserves away down to a point never before reached for many years; but that they are hoarding their reserves and refusing accommodation to customers. To use the words of The New York World, the American banks have sinned wretchedly against the rules of enlightened banking. Would not these very words suit the situation in Canada? Or, put it in another way, and in the words of The New York Evening Post, is it not fair to say that because a bank hoards its money in times like these and keeps itself "strong," this is no evidence of astute banking? A corporation endowed with a great public franchise must discharge the public service that goes with that franchise.

* * * * * *

If the Canadian banks can make out a case why the government should guarantee their loosening up, we would like to see that case stated. As far as we know the government has already gone a long way in giving them a moratorium in regard to their own bank notes and giving them the right to issue excess currency; if they think that something further should be done they should state it; but they should not abandon the ordinary business man and leave him high and dry, as many have been left. And from this it follows as plainly as night follows day that if our banks are not prepared to act generously under the circumstances, then it is up to the people and up to parliament to find a system of banking more like that of Europe; and that to us seems to be the real live issue in this country.

* * * * * *

Our old-fashioned banking is not equal to modern conditions and a great reform must come; and to our mind it must be a national currency and a national reserve bank for rediscounting and a participation of the state in all our banking organizations very much on the lines that obtain in Europe, where they seem to be very much further advanced in this respect than are either we in Canada or the United States. Both the United States and Canada are the furthest away from the war, outside of the English-speaking people of Australia, and yet we are suffering more than the people of Europe! The real difference, to our mind, is that under the system of banking in Europe they have modern banking based on public credit, whereas in Canada we have the old-fashioned system based on private corporations which reserve the right of closing up as tight as a clam when they see fit to do so! May we once more say to our friends the Canadian banks, and especially to those who are opposing the recognition of legal tender of bank notes in the clearing house, Don't be a Clam!

RHEIMS BOMBARDED FIERCELY BY GERMANS---ALLIES REPEL ATTACKS

FIERCE GERMAN ATTACK IS DIRECTED AT RHEIMS CANNONADING FURIOUS

Kaiser's Troops Unsuccessful in Efforts to Break Thru Allies' Lines—Artillery Fire Incessant Tho Bulk of Allied Armies Remained in Water-Soaked Trenches.

Canadian Press Despatch.

FROM THE BATTLEFRONT, Sept. 20.—Via Paris, 5.36 p.m.—The bulk of the allied armies remained today in the trenches waiting while their artillery exchanged a furious cannonade with the strongly placed German batteries.

Some brilliant feats at arms were performed at various points on the lines, extending along the Oise, the Aisne and Woevre.

The seasoned Algerian troops made a gallant capture of another German flag.

Jules Vedrines, the noted French aviator, was credited with a courageous fight in mid-air with a German aviator whom he brought to earth. The German was daringly reconnoitering the allies' position when Vedrines ascended.

Moving swiftly upward until he was above the German, Vedrines gave chase and as he skimmed along fusilladed the air scout with his automatic gun.

The German machine was riddled and the aviator killed, both collapsing to the ground within fifteen minutes from the time Vedrines took the air. Once before Vedrines accomplished a similar feat.

Time Aids Allies.

Military experts here are of the opinion that the longer the battle endures the better it will be for the allied armies, who will thus be able to pass strong forces of fresh troops to places where they are needed along the front.

At the western end of the battle line, Rheims has been the object of the greatest attention from the Germans, who, time after time, have unsuccessfully attempted to break thru the allies' lines after subjecting the town to an intense bombardment. It is the Germans' intention, it is understood, to capture Rheims, which is an important railroad junction, the possession of which would give them command of another road to the north. They have made an especial mark of the magnificent cathedral which has been in flames since yesterday.

The allies, meantime, have made for themselves a strong position on the right bank of the Aisne, where they occupy all the heights. The Germans have taken advantage of the sites of forts which were intended for the defence of Rheims, but which were abandoned by the allies when the invaders made a rapid dash southward from Belgium.

Endure Hardships Cheerfully.

A heavy hailstorm with a cold wind, added today to the hardships of the entrenched troops, who are entirely without tents, but it did not affect their spirits, which are high. All the commissariat departments of the allies are working splendidly; the men are well fed and clothed and are contented.

The German army when it evacuated Chalons left one of its chief surgeons and a corps of nurses in a hospital filled with German and French wounded. The French medical officers found the hospital so well maintained and the French wounded so well treated that the German surgeon was left in charge.

Overpowering fatigue and privations resulting from five days of unrelenting struggle brought about Friday night a temporary lull in the combat of the powerful armies that are face to face along the Rivers Oise, Aisne and Woevre.

The roar of cannon, machine guns and rifles died down and the presence of two armies, probably 1,000,000 men in line, scarcely could be conceived so intense was the stillness broken only by an occasional vagrant report.

Face Sanguinary Struggle.

The soldiers of the allies and the Germans alike were snatching a little rest huddled up in the strong entrenchments. In some places the trenches were half filled with water as equinoctial storms continue.

The French and British, like the Germans, have now entrenched and settled down for the stern fight which threatens to be even longer and more sanguinary than the battle of the Marne. It is officially confirmed that the Germans have received re-inforcements from Lorraine.

CATHEDRAL AT RHEIMS COMPLETELY DESTROYED

French Government Will Protest Immediately to All Powers of Europe Against Germany's Action.

Direct Copyrighted Cable to The Toronto World.

BORDEAUX, Sept. 20.—The cathedral of Rheims, which earlier in the day was reported as having been cannonaded by the attacking force of Germans and set on fire, has been completely destroyed. The French Government has decided to address, immediately, a protest to all the powers of Europe, against the action of Germany in destroying the sanctuary.

CATHEDRAL AT RHEIMS DESTROYED.

Canadian Press Despatch.

BORDEAUX, Sept. 20, 12.55 p.m.—The minister of the interior announced today that the cathedral at Rheims had been destroyed by German artillery fire, and that all the other historic and public buildings of that city had been destroyed or seriously damaged. The government, he said, had decided to address a note of protest to all the powers.

LIST OF CASUALTIES CONTINUES TO GROW

Capt. Grenfell, Noted Sportsman, Killed in Action--Officer of Indian Cavalry Killed in Nyassaland, Indicating Presence of Expeditionary Force in East Africa.

Canadian Press Despatch.

LONDON, Sept. 20, 10 p.m.—Captain R. N. Grenfell, the well-known polo player of the Birmingham Yeomanry, attached to the Ninth Lancers, was among the officers killed in action in France. His name appears in the list under date of Sept. 16 issued by the war office tonight.

The list also contains the names of Captain Lord Guernsey of the Irish Guards and Captain Lord A. V. Hay, also of the Irish Guards. Col. T. R. F. Boileau of the general staff died of his wounds. The names are given of twenty officers killed, forty wounded, one who died of wounds and one missing.

Captain R. N. Grenfell and his brother, Captain Francis Grenfell, both of the Ninth Lancers, were members of the Hurlingham team which was to have played the United States team for the international polo cup of 1910. An accident to Captain Francis Grenfell, however, caused a postponement of the international match. Later, as members of the Ranelagh team, the brothers played that year in the tournament of the Point Judith Polo Club, and it was R. N. Grenfell's dashing play which won the final of the open championship tournament in which he scored seven of the eight goals made by the English team.

Heneage Greville Finch, Lord Guernsey, was born in June, 1883, and was the second son of the eighth earl of Aylesford. He was educated at Eton and served at one time as A.D.C. to the governor and commander-in-chief at Gibraltar. He was married in 1908 to Hon. Gladys Fellowes, daughter of the second Baron de Ramsay.

Lord Arthur Vincent Hay of the Irish Guards was born in 1886 and was the second heir of the Marquis Tweeddale.

CASUALTIES TO OFFICERS.

Canadian Associated Press Cable.

LONDON, Sept. 20.—The following list of casualties to officers with the expeditionary force were reported at a late hour tonight:

Killed—Capt. H. H. Berners, Irish Guards; Lieut. D. C. Bingham, Coldstream Guards; Capt. G. W. Blathway and Lieut. W. E. I. Clarke, Royal Field Artillery; Lieut. F. W. Des Voeux, Grenadier Guards; Capt. G. H. Fitzgerald, 4th Dragoon Guards; Capt. F. Forest, Army Medical Corps; Lieut. Sir A. E. Gibson Craig, Bart., Highland Light Infantry; Capt. R. N. Grenfell, Buckinghamshire Light Infantry, attached to 9th Lancers; Capt. Lord Guernsey, Irish Guards; Capt. Lord A. V. Hay, Irish Guards; Second Lieut. R. W. M. Lockwood, Coldstream Guards; Capt. D. K. L. Tooth, 9th Lancers; Lieut. G. L. Miller, Royal Engineers; Second Lieut. R. G. B. Perkins, Royal Berkshire Regiment; Second Lieut. J. R. Pickersgill-Cunliffe, Grenadier Guards; Second Lieut. R. C. Powell, Highland Light Infantry; Lieut. J. R. Wissmann, Royal Field Artillery; Lieut. W. C. Wyndham, Coldstream Guards; Major H. T. Wyndmer, Royal Field Artillery; Col. T. R. F. Boileau, of the general staff.

Wounded.

Officers wounded—Capt. C. W. Banbury, Coldstream Guards; Capt. Sir W. B. Barttelot, Bart., Coldstream Guards; Lieut. A. W. D. Bentinck, Coldstream Guards; Lieut. C. W. Campbell, Royal Field Artillery; Lieut. W. S. Cornwallis, Scots Greys; Lieut.-Col. C. Dalton, Royal Army Medical Corps; Capt. J. S. Egerton, Coldstream Guards; Lieut. E. N. Evelegh, Royal Engineers; Lieut. H. N. Fane, Coldstream Guards; Capt. F. E. Feneran, King's Liverpool Regiment; Capt. G. A. Purse, Royal Field Artillery; Capt. A. W. D. Gaussen, Highland Light Infantry; Lieut. V. M. G. Gordon-Ives, Coldstream Guards; Capt. A. B. R. R. Gosselin, Grenadier Guards; Lieut W. H. W. Gough, Irish Guards; Capt. J. Guthrie, Irish Guards; Second Lieut. G. C. Fitz Vernon Harcourt, Grenadier Guards; Second Lieut. A. P. J. Hibbert, Royal Berkshire Regiment; Lieut. J. MacD. Latham, Royal Berkshire Regiment; Capt. G. E. Leu, Worcestershire Regiment; Capt. C. C. Lilly, Worcestershire Regiment; Second Lieut. H. C. Lloyd, King's Royal Rifle Corps; Second Lieut. A. K. MacKenzie, Grenadier Guards; Capt. A. F. MacLachlan, D. S. O., King's Royal Rifle Corps; Capt. C. K. Makins, King's Royal Rifle Corps; Second Lieut. G. T. Miller, South Staffordshire Regiment; Lieut. F. E. Middleton-Gavey, Worcestershire Regiment; Lieut. R. M. Owen, Oxfordshire and Bucks Light Infantry; Lieut. H. F. J. Renney Taylor, Royal Engineers; Lieut. C. F. Rutherford, South Staffordshire Regiment; Capt. H. S. Sewell, 4th Royal Irish Dragoon Guards; Capt. J. P. L. Stoney, Worcestershire Regiment; Capt. R. E. Tanner, The King's Liverpool Regiment; Lieut C. E. H. Hicks, 16th Lancers; Second Lieut. G. D. Tidmarsh, Royal Field Artillery; Capt. C. E. Vaughan, Coldstream Guards; Second Lieut. C. F. A. Walker, and Second Lieut. R. W. G. Walby, Grenadier Guards; Second Lieut. Y. R. D. Wigan; Royal Berkshires; Lieut. E. J. Wyler, Army Medical Corps.

Further List.

A further list of casualties contains the names of the following:

Officers killed—Capt. C. O. Denman Jubb, Duke of Wellington's Regiment.

Believed killed—Lieut. W. M. Richardson, Duke of Cornwall's Light Infantry; Capt. H. D. Shott, D.S.O., Royal Berkshire Regiment. (Subject to correction.)

Officers wounded—Capt. Hon. M. C. A. Drummond, Black Watch; Major G. Gilson, Royal Horse Artillery; Major B. H. Mocket, 4th Hussars; Capt. J. Montgomery, 7th Dragoon Guards; Lieut. E. J. M. Robertson, Royal Field Artillery; Lieut. B. J. Thurston, Lincolnshire Regiment; Lieut. W. W. Wagstaff, Bedfordshire Regiment; Capt. E. R. Taylor, Duke of Wellington's Regiment; Second Lieut. G. Allen, Connaught Rangers; Lieut. G. W. I. Bairstow, 20th Hussars; Lieut. A. K. Charlesworth, 6th Dragoon Guards; Lieut. N. A. Caradiners Newson, Cheshire Regiment; Capt. G. F. Reynolds, 9th Lancers; Lieut. H. R. F. Sullivan, Royal Irish Rifles.

Officers unofficially reported to have died of wounds—Lieut. L. F. H. Mundy, Royal Horse Artillery; Lieut. D. C. C. Sewell, Royal West Kent Regiment.

Casualties in Nyassaland:

Officer killed — Sher Baz Subadar, 20th Punjabis.

Officer wounded—Lieut. H. G. Collins, Royal Field Artillery.

The inclusion of Sher Bas Subadar in the list of casualties in Nyassaland would indicate the presence of Indian troops there as an expeditionary force.

MANY NOTABLES SAILING FOR U.S.

Andrew Carnegie and Forbes Robertson Among Passengers From Liverpool.

Special Direct Copyrighted Cable to The Toronto World.

LONDON, Sept. 20.—Six thousand Americans left for the United States Saturday on six steamers sailing from various British ports, raising the total of returning Americans who have left during the present war to 15,000.

Among the passengers who sailed from Liverpool today for New York were Mr. and Mrs. Andrew Carnegie, Paul Frothingham, Mr. and Mrs. J. R. Hegeman, Miss Celia Iselin, Count De La Maza, Col. Gordon McCabe, W. S. Porter, Sir Johnston Forbes Robertson, J. P. Rosenberg, Mr. and Mrs. Andrew Phelps Stokes, Philip Lee Warner and Fred W. Whiting.

Mr. Carnegie declined to discuss the war. He said that as an American he must follow President Wilson's lead and remain neutral.

The total number of Americans returning from English ports since August 6 is 62,000.

NEW RED CROSS SOCIETY AT PENETANGUISHENE

PENETANG, Ont., Sept. 20.—The women of this centre organized a Red Cross Society at a meeting opened by the local member, A. B. Thompson, who emphasized the duty of the Canadian women during the war. Then followed an address by Mayor Dr. A. H. Spohn regarding the origin and efficiency of the Red Cross Society. The following officers were duly appointed: President, Mrs. P. H. Spohn; vice-president, Mrs. C. A. Nettleton; secretary, Mrs. Norman McGibbon; treasurer, Mrs. Ida Kavanagh. Arrangements were made for the knitting of various articles needed by the soldiers, and later a sale of home-made baking was held, the proceeds to be devoted to Red Cross work.

ONE MAN CAPTURES NINETY GERMANS

By Sheer Bluff, Chief Inspector Boiron of Paris Detectives, Traps Prussians.

COACHMAN ARRESTED

Specialist Dr. Heineman and Eight Officers Among Prisoners.

By C. Inman Barnard, Special Correspondent of The Toronto World.

Special Direct Copyrighted Cable to The Toronto World.

PARIS, Sept. 20.—Marius Boiron, chief inspector of the Paris detective force, quite alone and unaided, captured last Sunday at Senlis ninety German prisoners, including eight Prussian officers, six army surgeons (one of whom was the celebrated specialist, Dr. Heinemann), six non-commissioned officers of the Prussian Guard Hussar Regiment, a complete field hospital, field kitchen, and fifteen horses. This achievement was done by pure bluff, that would have delighted the heart of a Sherlock Holmes.

Warned By Townsmen.

Boiron, who is attached to the staff of the general commanding the northern section of Paris forts, with the assimilated rank of lieutenant-colonel, happened to be passing in his motor car thru the streets of Senlis, inspecting the town, when inhabitants shouted out, "The Germans are coming!" Boiron saw a large, four-wheeled caleche appear, drawn by a pair of superb horses, a coachman on the box being a Prussian Hussar. In the carriage were two officers. Boiron made a sign to the coachman to stop, which he obeyed. Then, firmly, but politely, he informed the officers that they were his prisoners, and asked them what they were doing in Senlis. The officers replied in French that they were looking for a place to put some wounded Germans and French, now at Montepiller, a small village five miles east of Senlis. Boiron ordered the officers to get into his motor car and accompany him to the German ambulance.

Found Many Germans.

Arring at Montepiller, Boiron found eight German officers and thirty-six soldiers of the commissariat, besides army surgeons, also forty Germans and a dozen French, all slightly wounded. Boiron told them that a French brigade to which he was attached was in Senlis, and that they must all return with him to the station of Labarderie, a half-mile distant, where a military train awaited them. Boiron happened to know a sanitary train was at that station, but, needless to say, no French brigade was anywhere near. The whole caravan followed Boiron, who at once discreetly informed railroad employes, and a corporal's guard at the station of the situation. All the Germans, having previously given up their arms, filed into the first-class carriages. Their horses, stores and outfits were packed in freight cars, and the train rapidly steamed thru Senlis into the French lines, where the Germans first realized that they were victims of a practical joke, and now really were prisoners, Boiron, with the high, mighty, dictatorial manner of a professional detective-inspector, having fairly hypnotized the Germans by his sheer, but masterful, bluff.

KAISER PRAISED SOLDIERS' VALOR

Prussian Grenadiers Reviewed by Emperor on Visit to Son Near Longwy.

Special Direct Copyrighted Cable to The Toronto World.

LONDON, Sept. 20.—Reports from Virton, not far from Longwy, say that the wounded Prince Oscar has received a surprise visit from the kaiser. The latter spent a short while with his son then reviewed the Grenadiers.

Speaking to the troops he said:

"The fighting around Longwy will be described in letters of gold on the roll of history, but all our successes we must ascribe to the God of our fathers, who is above us."

"You have fired many rounds; how many hits have you made?" asked the kaiser of a German gunner.

"About 100 per cent. your majesty," replied the gunner.

TURKISH ENVOY VISITING ROME

Pro-German Minister of War is on Secret Mission.

Special Direct Copyrighted Cable to The Toronto World.

ROME, Sept. 20.—The Turkish minister of war, Enver Pasha, the famous leader of the Young Turk element, is in this city on a secret mission. Grave significance is attached to his visit at the present crisis pending in German affairs.

Enver Pasha was chief of staff in the Turkish army before his accession to the ministry of war. He is known to have strong pro-German inclinations, his appointment to the important post he now holds being due to German influence.

WAR CAUSES DUCHESS LOSS OF BIG INCOME

Special Direct Copyrighted Cable to The Toronto World.

LONDON, Sept. 20.—As a result of the European war, the Duchess of Mecklenburg-Strelitz will lose the annuity of $15,000 allowed her by the British Government.

Dowager Grand Duchess of Mecklenburg-Strelitz is the granddaughter of George III., and first cousin of Queen Victoria. She was born in 1822 and married at Buckingham Palace to the grand duke in 1843.

EXPECTS TO SEND CARD FROM BERLIN

Highlander, Writing From Valcartier, Says He Wants to See Fighting.

WELL LOOKED AFTER

Rifle Practice and Outpost Duty Making Men Hard as Nails.

That the overseas contingent at Valcartier has developed into a highly efficient fighting force in indicated by the tenor of letters received from all ranks at the mobilization camp.

A private in "C" Company of the 48th Highlanders, writing on the 15th instant to a comrade of the Depot Battalion, relates some interesting experiences of the work of the camp, which work is not confined to the day, but extends sometimes thruout the night as well. Here are some extracts from this letter:

"Between night alarms and fire alarms we are kept busy, and we have practically no time to ourselves thru the day.

"They are working us to the limit since we came here, and believe me, we needed it. But there is a wonderful change in the regiment now. You boys at home would hardly know the Forty-eighth, and the best of it is there is no grumbling in the ranks. I was never in such a big bunch of fellows where there was so much harmony."

Well Looked After.

"We are well looked after, far better than we were at Long Branch."

"We have been getting lots of rifle practice, and there is a great improvement amongst the younger shots. We have some new men making 45 out of 50 at 200 yards, so that 'is going some.' We are told here that the 48th. is the best shooting regiment in camp."

"We had a great experience on Friday night—out from 6o'clock till 6 o'clock Saturday morning. C. and D. Companies were on outpost duty. We had to sleep in our clothes, with two blankets, but we had lots of fun capturing prisoners. The boys had no respect for anybody.. Officers as well as men were held up at the point of the bayonet. Not a soul got past us, not even the commander of the brigade to which we belong, altho he tried."

Will Write From Berlin.

The finish of the letter is indicative of the martial spirit pervading the ranks. "I will probably" says the writer," send you a card from Berlin if we get a chance. I hope we will, as I think there is no use being a soldier unless we get some fighting," and the writer asserts that all are "hard as nails and as tough as a hippopotami."

ULTIMATE DEFEAT OF GERMANS SURE

Kaiser Likened to Desperate Duelist Whose Life Depends on Single Thrust.

Special Direct Copyrighted Cable to The Toronto World.

PARIS, Sept. 20.—Leon Bailby, the journalist, in a brilliant article on the situation says that in the event of a German victory in the war the battle of the Marne must be fought over again. He regards the ultimate defeat of the Germans as assured, comparing the antagonists to two duellists. He says that Germany is in the position of one who depends on a single thrust for his life, while France merely risks a wound in the arm. While the duellist in such straits as Germany would naturally fight for his life he would incline to a loss of balance with his opponent a master of himself.

WARSHIPS CAPTURE AUSTRIAN STEAMER

Vessel Flew Greek Flag—Had Cargo of Arms for Albania.

LONDON, Sept. 20.—A despatch from Rome states that warships cruising in the Adriatic have captured an Austrian steamer flying the Greek flag, laden with arms and ammunition for Albania.

BRING GIFTS OF CLOTHING TO NEEDY BELGIANS

Special to The Toronto World.

NEW YORK, Sept. 20.—Mrs. John Astor, first wife of Col. John Jacob Astor, and Lady Lister Kaye, went in an automobile full of shoes and stockings, nightgowns and warm clothing to the Belgian refugees at Alexandra Palace. The clothing had been received from St. James' Palace. Mrs. Astor and Lady Kaye were moved to tears by the sight of the women and children, and evinced deep interest in their experiences at the hands of the German soldiers.

CROWN PRINCE WAS GIVEN A REPRIMAND

Special Direct Copyrighted Cable to The Toronto World.

GENOA, Sept. 20.—The crown prince is said to have been reprimanded by his imperial father for needlessly exposing himself and staff to French shell fire during recent battles. Shrapnel wounds have been inflicted on a number of high officers in the army.

It is said that the kaiser is now in Luxemburg.

ALSACE DOMINATED BY REIGN OF TERROR

Retirement of French After Initial Occupation of Muhlhausen Followed by Germans Wreaking Vengeance on Inhabitants—Sneak and Informer Favored by Teuton Officials.

(By John Cameron, Special Correspondent of The Toronto World.)

Special Direct Copyrighted Cable to The Toronto World.

BASLE, Switzerland, Sept. 14, via Paris, Sept. 20.—News from Alsace filters slowly thru, whatever the turn of events. The impression here is that in that stricken place, the population of which has suffered in full the miseries of war, there has been no fighting of moment, altho the sound of artillery duels near Muhlhausen for the past week has been easily heard in Basle.

It appears now clear that after a brilliant action on Sept. 9 the French did not enter the Town of Muhlhausen, but contented themselves by occupying strategical positions in the vicinity.

It seems a pity in the light of after-events that they did not adopt the same course as that followed on their former advance.

Reign of Terror.

The retirement of the French after their initial occupation of Muhlhausen at the opening of the war was followed by a reign of terror which constitutes one of the blackest chapters of the war.

Always suspicious of the attitude of the people of the conquered provinces the Germans needed only an excuse to wreak vengeance and terrorize the population. As a result the sneak and the informer has since basked in the smiles of officialdom.

Scores of the wealthiest citizens of Upper Alsace have either been put in prison or have suffered the gravest punishment.

Harboring French Perilous.

The same course has been carried out over the whole countryside. Harboring of French soldiers is considered sufficient justification for bloody reprisals, the strange theory of the Prussians being apparently that the man whose house is invaded by troops who fire from the windows is responsible for their acts. It may be true that some were consenting parties, but only too many were helpless. The majority of the sufferers have been innocent.

An enquiry was instituted at Burzweils, near Muhlhausen, where the village was burned, which showed that five inhabitants were executed on a charge of harboring Franc Tireurs, altho that there were none of them with the French army has been proved.

The enquiry failed utterly to establish the charges and proved emphatically the innocence of the victims.

All the wounds which the German soldiers alleged were inflicted by shots from the houses were certified by the doctors to have been caused by projectiles used only by the German army.

Uhlans Caused Alarm.

It is now understood that the alarm and the subsequent fusillade by which German soldiers were killed by German fire was caused by Uhlans shooting a wounded charger behind a brick kiln on the outskirts of the town.

The priest of the village not far from the Rhine told me the following instance:

German Fired Shot.

A shot was heard one night in his village. It was fired from the inn. Troops surrounded the building and riddled it with bullets. Finally they took it by assault, when its garrison was found to consist of two Bavarian soldiers who, panic-stricken at the sound of a shot fired in the night, fired their rifles, imagining themselves besieged by the French.

They were dragged from the room in which they were hidden, and even their own circumstantial story failed to satisfy the officers who proceeded with preparation to shoot all male inhabitants of the inn. Fortunately the cause of the panic was discovered in the person of a soldier sleeping in a neighboring house who had accidentally fired his rifle.

TEN THOUSAND GERMANS ARE PRISONERS IN PARIS

Steady Streams of Captured Men Impress French Capital With Belief That Gen. Von Kluk's Army is in Critical Situation — Official Reports Understate Allies' Successes.

Canadian Press Despatch.

PARIS, Sept. 20, 6.55 a.m.—Paris, after having become accustomed to good news during the days of the German withdrawal, was made a little nervous thru the silence of the war office. Now the capital is reassured by the steady file of prisoners arriving from the scene of action. Saturday 1500 prisoners were brought here. Friday 1200 arrived and on the preceding days since the Germans first fell back, 1000 to 1500 has been the daily average. More than 10,000 prisoners of war are now here.

Reference to last night's official statement which spoke of numerous prisoners further encouraged the people of the city.

It is insisted here that there are continued indications that Gen. von Kluk's army is in a critical situation.

British officers who returned from the scene of battle last night are silent under orders concerning the details of the fighting. Speaking in a general way, however, one of them said:

Conservative Reports.

"The official statements of our sucesses are very much below the truth. This has been true ever since the retirement of the Germans from the region of the Marne."

The bombardment of the Cathedral of Rheims has raised a strong protest as it is declared that the action cannot be justified by any necessity of the war.

The Bordeaux correspondent of the Havas Agency says The Journal Officiel states that Gen. Curieres de Castelnau has been promoted to be a grand officer of the legion of honor.

Gen. Castelnau for a long time has been considered one of the strongest men on the general staff. He has fought constantly since the beginning of the war, his army achieving brilliant results. In the meantime two of his sons have been killed and a third has been wounded.

CHINA IS UNDER RIGID MEASURES

Tendency to Rebellion is Being Suppressed With Iron Hand.

Special Direct Copyrighted Cable to The Toronto World.

PEKIN, Sept. 20.—Rigid measures, equal to martial law, have been instituted by the government in a number of provinces and important cities following the discovery that the rebels in the capital were preparing to take advantage of the government's financial difficulties. There have been many arrests and a number of executions, it is said.

NOTED GERMAN AVIATOR WAS FATALLY INJURED

Special Direct Copyrighted Cable to The Toronto World.

BERLIN, via Rotterdam, Sept. 20.—Two illustrious names have been added to the German death roll. One is Lieut. Werner von Beaulieu, who was wounded while doing scout duty in an aeroplane. Altho mortally hurt he succeeded in bringing his craft to earth when he collapsed.

ENGLAND MORE VIRILE THAN EVER, J. W. FLAVELLE THINKS.

He Will Address the Canadian Club at Noon Today.

J. W. Flavelle, who is to address the Canadian Club at noon today, has come back from England greatly impressed with the capacity shown by the British nation, and by British public men in particular, in the face of the gravest crisis in history. The cool efficiency with which the whole nation grappled with an unprecedented situation earned the admiration of all observers, and Mr. Flavelle left for Canada fully imbued with the conviction that instead of being decadent, England is more virile than ever before in her history. He was particularly struck with the efforts of the premier and Sir Edward Grey to avert war, and with the immense capacity shown by Mr. Lloyd George at the treasury; Mr. Winston Churchill at the admiralty, and Lord Kitchener at the war office.

DEARTH OF FOOD CAUSED RETREAT?

Germans Profess Confidence That Conditions Can Be Remedied Soon.

Canadian Press Despatch.

ROTTERDAM, via London, Sept. 20, 10.40 p.m.—There seems to be little doubt that the German retirement in the western theatre of the war was due largely to the subsistence problem, with which the army had been wrestling some time owing to the rapid advance.

Authoritative information, describing conditions at the front, indicates that the troops subsisted largely on food which they commandeered, and in many cases lived on dry bread for more than a week. This was especially the case with those advancing by way of Belgium, who were obliged to fall back further than those in the south.

It is also learned that for a time the ammunition supply was not equal to the consumption.

Confidence that these conditions can be remedied is responsible for the optimism with which the situation is regarded by Germans.

ARCH MASONS MEET.

The St. Patrick Chapter Royal Arch Masons resumed labor on Saturday night, with ex-Comptroller William Croft presiding, and a record attendance of the members. During the evening V. ex-Comp. Cowan, editor of The Freemason, read a paper on the origin and antiquity of the Mark Masonic Degree. Visitors were present from New York, Winnipeg and Medicine Hat. A banquet was followed by a patriotic entertainment featuring "Rule Britannia," by Comp. Donald MacGregor; a "Long Way to Tipperary," by Comp. W. Moore, and Comp. Wm. Tom in stirring English songs.

Hats Cleaned, Hats Dyed

Ladies' and Gentlemen's

New York Hat Works

566 YONGE ST. Phone N. 5165.

York County and Suburbs of Toronto

BOYS' FALL FAIR A GREAT SUCCESS

Attendance and Entry Records All Broken on Saturday.

DIRECTORS' LUNCHEON

George Brierly Captured the Senior All Round Championship.

The thirteenth annual Broadview Boys' Fall Fair came to a successful close on Saturday night after breaking all former records for attendance and enthusiasm. Never before has the entry list been so large or the competition in the different classes been so keen. Altho all the figures will not be ready for a couple of days, one of the prominent directors said that he believed that about 2600 paid admissions have been registered. The gate receipts for Thursday and Friday nights were one hundred and twenty-five dollars, but as there is two hundred dollars to be paid out in prize money in the first seven classes it is easy to be seen that Saturday's receipts would have to be extra large. The directors are confident that the crowd of Saturday night will more than fill their expectations. In the boys' ticket selling competition, one boy sold forty dollars' worth, while two others had returns of thirty and twenty-five dollars respectively.

Directors' Luncheon.

At the directors' luncheon J. P. Hagerman, boys' secretary of Central Y.M.C.A., was the speaker and in a most forceful address he drove home the fact that no matter how successful a man seemed in life when he turned the mirror on his soul he could readily realize whether he was making his life a success as much as his outward appearance was giving the impression. He went on to tell of how one's actions may seem all right on the surface, but if the light was thrown on them it often showed them up in their true light, and the selfish motives were exposed.

Saturday was a very busy day in the annals of the fair, as all afternoon and evening extra attractions were going on. At two o'clock the athletic meet took place, and the races were all fought out to the finish. George Brierly, the West End phenomenal boy athlete, captured the senior all round championship, while Kingsley Graham took the junior title.

Racing Results.

The results were as follows:

100 yards, junior—1, K. Graham; 2, C. Bourne; 3, T. A. Reeske. Time 12 sec.

100 yards, senior—1, G. Brierly; 2, M. McLelland; 3, W. Grant. Time 11 1-5 sec.

220 yards, junior—1, K. Graham; 2, C. Bourne; 3, A. Reeske. Time 25 1-5 sec.

220 yards, senior—1, M. McLelland; 2, H. Lee; 3, J. Foy. Time 24 1-5 sec.

440 yards, junior—1, W. Kettle; 2, C. Bourne; 3, G. Sherlock. Time 1.03.

440 yards, senior—1, H. Lee; 2, F. Welch; 3, N. Ford. Time 56 4-5 sec.

Running high jump, senior—1, G. Brierly; 2, C. Maitland; 3, W. Swainston. Height 5 feet 5 inches.

One mile, senior—1, M. Cook; 2, M. Carpenter; 3, Ernest Wyer. Time 4.53.

Open relay—1, West End; 2, Central. Time 3.23 1-5.

The pony races were very exciting, particularly in the saddle class, as one of the riders failed to keep control of the pony, and it steered a course of its own thru the crowd. The prize-winners:

Best combination pony, driving and saddle—1, Russell; 2, Moore.

Best boy rider, amateur, 15 years and under—1, Moore; 2, Russell.

Pony race, in saddle—1, Russell; 2, Moore.

Swimming Races.

The swimming races were another good feature, and a large and greatly-interested crowd watched the various exhibitions of skill. H. A. Sherrard, vice-president of the Canadian Swimming Association, and W. Winterburn were the judges, while Bert Sneath, who had charge of the meet, deserves a lot of praising for his handling of the events. In the junior dive, the points were so close that it took a long time to give a decision. The results:

40 yards, junior—1, R. Bennett; 2, E. Young; 3, W. Williams.

60 yards, senior—1, A. Reid; 2, J. Maughan; 3, N. Ford.

Relay race, four men, 20 yards each—1, Bolton Ave. team.

Junior dive—1, M. Stevenson; 2, H. Sexton; 3, A. Hedges.

Senior dive—1, A. Reid; 2, C. David; 3, R. Reid.

Musical Contests.

The musical contests were of exceptional merit, and the auditorium was packed to the doors, many being turned away. A special prize for all-round merit and best technique was presented to A. Jaffey. The results:

Senior, piano—1, W. Henwood; 2, H. Burton

Junior, piano—1, A. Jaffey; 2, F. Pollett.

Senior, violin—1, W. Moore.

Junior, violin—1, H. Adaskin; 2, R. McMann.

Vocal—1, G. Branton; 2, W. Henwood.

President J. W. Beaton, in summing up the fair, stated that in every department the greatest interest was shown, and the directors, who are boys of eighteen years and under, gave splendid service, and the community is proud of them.

RED CROSS TAG DAY HELD AT NEWMARKET

The women of Newmarket held "Tag Day" on Saturday and raised $608.16 for the Red Cross Society.

Among those who took an active part in the campaign were: Mrs. H. S. Cane, Mrs. T. J. Robertson, Mrs. W. A. Brunton, Mrs. B. W. Hunter, Mrs. Widdifield, Mrs. T. Somerville and Mrs. P. W. Pearson.

FAIRBANK

The members of the North Earlscourt and Fairbank Ratepayers' Association will attend a meeting of the Fairbank Liberal-Conservative Association on Saturday evening next when W. F. Maclean, M.P., Dr. Forbes Godfrey, M.L.A., H. H. Ball, Reeve George Syme and other speakers will deliver addresses. All residents of the district are invited to be present.

A. Wright, Fairbank, has been elected treasurer of the North Earlscourt and Fairbank Ratpayers' Association in place of James Gray, who has gone to the front.

EAST TORONTO

Mrs. Olidia Sisley, widow of the late Joshua Sisley, died on Saturday at the residence of her son, Dr. Ople Sisley of East Toronto. She is survived by four sons and one daughter. They are Edmund of Peace River, Dr. Euston and Mrs. John Manes of Calgary, Dr. Ople and Dr. Mulford of Toronto. The funeral will be held Tuesday at 1.30. Interment will take place at Richmond Hill.

COMPETITION KEEN AT WESTON FAIR

Horse Races Warmly Contested — Brown Hal Wins Free-for-All.

ENTRIES NUMEROUS

Miss Macklin of Weston Adjudged the Best Lady Driver.

The Weston, York and Etobicoke Agricultural Society is to be congratulated upon the signal success of the 1914 Weston Fall Fair, which closed on Saturday afternoon. The entries in the principal classes were more than usually numerous, and several thousand spectators flitted about, examining and admiring the various exhibits.

Great interest was evinced in the three trot or pace races on the new half-mile track, a large number of horses being entered. These races resulted as follows:

First race—Free-for-all run, in three one-mile heats, the fastest time being 2.26¼—1 Brown Hal; 2, Black Diamond; 3, Lou Dillard; 4, Obern.

Second race—2.30 class run, in four one-mile heats, the fastest time being also 2.26¼—1, Eddie Bison; 2, Brown Freda; 3, Grand Comet; 4, Deckor.

Third race—2.50 class run, in three half-mile heats, the fastest time being 1.13—1, Alcorne; 2, Dame Donna; 3, Primrose; 4, Molly Patchen.

The ladies' hitching competition was won by Miss Chard of Islington, Miss Orr of Emery being second.

Motorcycle Race.

In the special five-mile motorcycle race, E. Westphall came out winner, with C. Dankert a good second. The only untoward incident of the fair occurred in this race, when two motorcyclists persisted in running around the track, altho not entered for the race.

The competitions for decorated automobiles, delivery turnouts, farmers' turnouts, gentlemen's turnouts and lady drivers secured a large representation in each class, and judging did not close till a late hour.

In the lady driver class, which raised, perhaps, the greatest interest, first prize was awarded to Miss Macklin of Weston, second to Miss Tilt of No. 30 West Second concession, and third to Miss Jordan.

Many Fine Horses.

Perhaps the most important exhibits of the fair were the horses, in both light and heavy classes, as a very large number of splendid animals were presented for judging, J. M. Gardhouse of Weston making the awards.

M. H. Beatty of Toronto received first place in the saddle horse class with his three-year-old colt, Matt H.

J. Bull of Brampton and Mr. Mackenzie of North Yonge street were the judges in the cattle section, in which a large number of entries were made in all classes, some magnificent milch cows of the Durham, Holstein and Jersey breeds being exhibited.

There was a splendid show of sheep, some of the principal exhibitors being: Leicesters, A. M. and F. Brain of Hornby, Cotswolds, Wm. Paterson and Wm. Boynton and Son of Dollar; Shropshires, Tom Graham; Lincolns, W. J. Gardhouse of Highfield; Dorset Horn and Oxford or Hampshire Downs were not represented.

The principal exhibitors in the pig section were: Berkshires, Wm. Boynton and Son; Yorkshires, A. M. and F. Brain.

Poultry Exhibit.

The exhibit in poultry, judged by John A. Pierson of Weston and Andrew Muir of Thistletown, was perhaps the smallest in the history of the fair, but quality was not wanting.

J. H. Thomson of Brampton received first prizes for a magnificent Cochin cock and an equally fine Andalusian hen in the one coop, and many other first prizes for other exhibits, while J. J. Pearson and others were almost equally successful in the awards.

Col. Hall was on the ground thruout the day for the purchase of remounts for the British cavalry, and during the afternoon musical selections were rendered by the Weston town band.

HYDRO-ELECTRIC RADIAL MEETINGS

Sir Adam Beck to Speak at Port Perry on Wednesday Night.

A campaign meeting in the interests of the hydro-radial bylaw in Uxbridge Township was held at Goodwood on Saturday night, Reeve Duncan Morgan occupying the chair.

Mr. Hewson, chief railway engineer for the Hydro-Electric Commission, and Mr. Purcell, engineer in charge of rural power distribution, were present to give practical information regarding the radial, and addresses were delivered by Dr. Dales of Stouffville and A. F. Wilson of Markham.

There was a large attendance, and the audience displayed a very keen interest in the enterprise, the engineers being kept busy with a running fire of questions.

Other meetings will be held this week, as follows: Monday, at Claremont; Tuesday, at Vandorf; Wednesday, at Port Perry; Thursday, at Utica, and Saturday at Victoria Square.

Representatives of the commission will be present at all these meetings, and Sir Adam Beck is expected to address the meeting at Port Perry on Wednesday evening.

EARLSCOURT NEWS

An organization meeting will be held in Earlscourt Public School, Dufferin street, tomorrow (Tuesday) evening, for the purpose of forming a rifle club for Earlscourt "A" District.

Sergt.-Major S. Gibbs and others will be present. All men over 18 years of age are invited to join.

The annual rally of the Sunday schools connected with Central Methodist Church took place yesterday afternoon, 1123 pupils being present.

A. B. Farmer addressed the Men's Own Brotherhood in the auditorium, Rev. Archer Wallace, B.A., occupying the chair. Several solos were rendered by Mrs. Nesbitt.

Col. and Mrs. Chandler, from Salvation Army headquarters, conducted a harvest festival at the Citadel, St. Clair avenue, Earlscourt, yesterday.

A sale of work and entertainment will take place this evening in the Citadel. All residents in the district are invited to attend.

RIFLE SOCIETIES AT LONG BRANCH

Over a Thousand Attended the Shooting Ranges Saturday.

QUEEN'S OWN IN CAMP

Mississauga Horse Eagerly Await Horses Promised by City.

Not in the height of the shooting season has there been a larger number of riflemen at the Long Branch ranges than that which turned up for practice on Saturday afternoon.

Besides the military units of the Queen's Own Rifles, 9th Mississauga Horse, Governor-General's Body Guard, 10th Royal Grenadiers, 12th York Rangers, 36th Peel Regiment, 12th Canadian Army Service Corps, and the Corps of Guides, an ever increasing number of civilian associations were represented. Large numbers attended from the Toronto Rifle Association, Toronto Newspaper Rifle Association, Arts and Science Rifle Association, Irish Rifle Club, Centre and South Toronto Rifle Association, Osgoode Hall Rifle Club, Toronto Carpet Works Civilian Rifle League, and Eaton C.C.

Over a Thousand.

It is estimated that the total number shooting was considerably over 1000, the whole of the 40 targets at the 200 yards range, the 20 at the 500, and the 20 at the 600, being in use, and a hot fire was maintained from the opening of the afternoon shooting at 1 o'clock till the close at 6 o'clock.

In the morning the ranges were occupied by the Toronto Teachers' Association, and by Harbord Collegiate Cadets, good records being made. Each association had a considerable number of recruits under instruction, and with those who have already had one or two practices, marked improvement was shown, especially in cases where the latest pattern of rifles and of sights were used.

Ideal Conditions.

The exceptional records made by those who have never handled a service rifle before the period of the present war may be in part accounted for, however, by the fact that the day was an ideal one for high scoring. The light was strong and steady, and the wind blew steadily from the front directly down the range.

It is advocated that the tangible encouragement promised by the board of control to civilian associations should take the form of paying the expense incurred in the employment of markers at the targets, as the small fee charged to the members of such civilian associations is not sufficient to carry the associations thru any long course of practical training in musketry.

Some of the 48th Highlanders, including T. Young, W. Lennox and W. Riddell (the last of the Bisley team) were busy instructing members of the Arts and Science Association, which had a splendid muster at the ranges, and recorded many exceptionally high scores.

The Irish Rifle Club maintained its high average, the top scores being: R. Doherty, 103; R. McDonagh, 100; A. Emo, 99; T. S. Margetts, 98; and S. Dean, 96.

Mississauga Horse.

About 150 of the 9th Mississauga Horse who propose to remain at the Long Branch camp for a month under Lieut.-Col. Lockhart Gordon, were also busy at the butts. During the month this unit will go in for strenuous training in cavalry work, the city authorities having granted $20,000 for the acquisition of suitable horses, and the men look forward impatiently to the arrival of the horses at camp. While government aid is not altogether expected, food and forage will be paid for out of a fund of $5000 raised by the officers and friends of the corps, and the men will receive 25 cents a day while in camp. Recruiting for the unit is going forward at a rapid rate, and the men as accepted will join the detachment at Long Branch for thoro training.

An advance party of the Queen's Own Rifles arrived at the ranges about 2 o'clock on Saturday, and within an hour tents were staked on the grounds west of the government pavilion and in the rear of the new 200 yards range.

The main body, some 700 strong, with ambulance and signalling sections, and including about 200 recruits, proceeded by radial car from Sunnyside to Stop 30 on the Lake Shore road, and at this point the battalion was formed up, marched into camp about 4 o'clock in command of Col. A. G. Peuchen and Col. Rennie.

After a short interval of rest the men proceeded at once to skirmishing practice.

The battalion marched the whole way back to town yesterday afternoon, having profited greatly by their experience.

Under instructors H. C. Barker and J. K. Francis, the machine gun section of the Q.O.R. practised with telling effect at the 200 yards range on Saturday with a Maxim rapid fire gun.

WANT RELIEF WORK STARTED IN TOWNSHIP

N. W. Toronto Mutual Aid Association to Interview Township Council.

Resolved "That a deputation of the Northwest Toronto Mutual Aid Association wait on York Township Council at their meeting on Monday, Sept. 21, and put before them a report of the conditions as to unemployment, existing in the township, and ask that relief work be started immediately for those in need."

The following members were appointed to interview the York Township Council: Oakwood, Messrs. Furnival, arvis and Caswell; West Fairbank, Messrs. Roy Cunlifte; North Earlscourt and Fairbank, Messrs. Lacey and Hill; Silverthorne, Messrs. Colborne and Book; Mount Dennis, Messrs. Ramsden and Lunnon. President J. M. Warren will represent north of Bathurst street.

C. T. Lacey, school trustee, Fairbank, spoke at length on the proposed Toronto-Hamilton road, and hoped the association would see that the work was given to Canadians and British people. "I have no prejudice against the foreigners in our country," said the speaker, "but I think that our people should get preference in any work in progress or about to be started, both in the city and county. I also maintain that the fair wage clause should be insisted upon in all municipal contracts, and also the insertion of the clause that native workmen be employed," said Mr. Lacey.

President Warren informed the meeting that he had a conversation with the mayor with regard to the establishing of drill quarters in the northwest section, and that men be allowed to enlist as volunteers, and to be paid for drilling. Mr. Warren said he was in hopes that the matter would be considered favorably by the authorities.

Several subscriptions were promised from the representatives of the various associations and fraternal societies present for the purpose of forming a fund for relief of urgent cases. The next meeting of the association will take place on Friday, Sept. 25, when the holding of a concert to raise funds will be considered.

THIS WEEK'S ATTRACTIONS AT THE THEATRES

Edith Campbell Walker and Bruce McRae in a scene from Act I of Edgar Selwyn's farce, "Nearly Married," at the Princess.

Mme. Carolina Zawner, mezzo-soprano, as Azucena in Trovatore, San Carlo Grand Opera Company at the Alexandra.

VERA LA VERE

in the tuneful musical comedy, "The Prince of Tonight," at the Grand Opera House.

ESTER ADABERTO

Dramatic soprano, "Carmen," San Carlo Grand Opera Co., at the Alexandra.

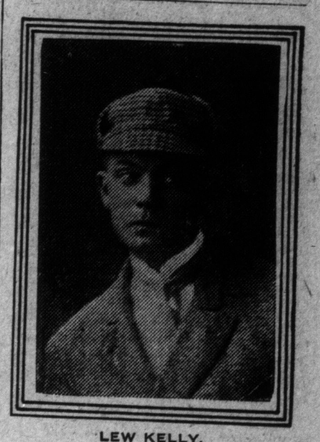

LEW KELLY,

With Jack Singer's Behman Show.

FIRST GRAND OPERA AT ALEXANDRA THEATRE

Tonight's presentation of Donizetti's beautiful opera, Lucia Di Lammermoor, by the San Carlo Grand Opera Company, at the Alexandra Theatre, is of unusual attractiveness. The opening opera of the week will bring to notice the thrilling coloratura soprano, Mme. Edvige Vaccari, the little Florentine artist, who has apparently attained high rank in the domain of opera. The Donizetti work presents ample opportunity for the soprano able to perform certain pyrotechnical feats in the third octave, and, according to well-known opera critics, Mme. Vaccari stops at nothing when it comes to rising to dizzy vocal heights. Her voice is said to at times take on the quality as of musical glasses, and she can soar to the high realms without the slightest falling away of her tones.

Mme. Anita Sedelmayer will be the other soprano in this evening's cast, and on Thursday evening will be heard in the leading feminine role of Leoncavallo's two-act opera, I Pagliacci. It is in this work that Antola, the baritone, will be heard in his incomparable character of Tonio.

Tonight's opera program includes also Signor Salvatore Sciaretti, the eminent lyric tenor, from the Metropolitan forces, New York. The entire cast is a notable one, and the opera Lucia will be given a fine presentation, according to Impresario Fortune Gallo, of the San Carlo organization. The list of leading singers is intact, and has in no wise been affected by the war situation in Europe, which has compelled other opera companies to abandon their plans for this year.

TANGO GIRLS SHOWING IN STAR CAST AT STAR

All the little details that spell a successful burlesque production are possessed by the "Tango Girls," the attraction at the Star this week. It is replete with splendid musical numbers, an abundance of comedy, and an all-star cast, including such well-known stars as Gladys Sears, England's favorite character comedienne, Milton and Delmore, Collins and Hawley, remembered as favorites in stock productions here.

THE REX COMEDY CIRCUS HEADS HIPPODROME BILL

The Hoppodrome management has provided as the headline attraction of this week's bill Rex Comedy Circus, probably one of the best animal acts ever offered in vaudeville. The offering not only serves to amuse the little folks but will hold the attention of their elders. "The Cheo-Cheo Girls" who are billed as the special feature will present the season's latest songs and dances. "Breaking Into Vaudeville" is the title of an amusing sketch offered by Joe Carroll and Hazel Hickey. It is said to contain many humorous situations. Lezey and Lezey are said to be very talented singers and dancers and their act is sure to be appreciated. Another musical act which is sure to meet with approval is that offered by Paul Petching and Company. Mr. Petching calls his act a "Musical Flower Garden." The Damascus Troupe of sensational aerialists, Johnny Neff, "Almost a Musician;" the invisible symphony orchestra and the latest photo plays complete the bill.

EMMA CARUS HEADLINER AT SHEA'S THIS WEEK

Emma Carus, featured in "A Broadway Honeymoon" and "Up and Down Broadway" will be the headline attraction at Shea's this week. Assisted by Carl Rendall, Miss Carus will offer a number of pleasing songs and dances. A feature of this week's bill will be Angelo Patricolo, piano virtuoso. Signor Patricolo is said to possess a delicate touch and particularly good technique. The Courtney Sisters are old-time favorites in Toronto who will present an entirely new offering composed of the latest songs and dances. Probably one of the most pretentious aquatic acts ever offered to vaudeville patrons will be produced by John F. Conroy as the special attraction. "Flinders' Furnished Flats' an amusing offering. Clare Ings, singing comedienne; Burke and McDonald the Wartenbury Brothers, acrobatic sensations and the kinetograph complete the bill.

LEW KELLY FUNNY MAN AT THE GAYETY AGAIN

A welcome attraction at the Gayety Theatre this week will be the annual visit of Lew Kelly and the Behman show. The most commendable feature promised for the offering is the departure from "slapstick" comedy and the elimination of the time worn character comedians. The mirth of the piece depends upon several unique character interpretations, principal of which is Mr. Lew Kelly in the study of "dope fiend." Singing honors are claimed by Jean Irwin, whose voice has genuinely sweet tone qualities, and who has a personality. Clever work is shown as usual by Lon Hascall and Vincent Mack and James Ten Brooke, ne wartists, score effectively. The chorus, well selected, will offer a new departure in a male section, a double quartet, offering some new vocal features.

PRINCE OF TONIGHT PLAYS GRAND THEATRE ALL WEEK

"The Prince of Tonight," which will be seen at the Grand all this week, ranks as one of the most notable achievements of those prolific writers of musical successes, Adams Hough and Howard. "The Prince of Tonight" is a production tastefully conceived and of elaborately executed scenic ideas. Tom Arnold, a popular actor and one whose artistic ability and splendid baritone voice have long held him a favorite, is the predominant figure in the plot, which is one of substance. The play opens at Palm Beach, Florida, on the night that a century plant blooms, when the air is full of magic. Mr. Arnold, as a young collegian, in despair at being jilted by his sweetheart, is aided by virtue of the century plant to become a mythical prince of Lunitania for the night, at the end of which he is to die unless he is kissed by the girl he loves.

Mr. Arnold is surrounded by a large cast of well-known principals and a big chorus. Each of the three acts offers really notable stage pictures. The musical numbers are said to possess a merit which closely allies "The Prince of Tonight" to comic opera. Among the many song hits are: "Tonight Will Never Come Again," "You Won't Know Anybody There," "Can It Be Love," "Her Eyes Are Blue For Yale," "Follow the Rainbow Trail," "I Fell in Love on Monday," "It Is a Dear Old World After All," and "I Can't be True so Far Away."

WAR MOTION PICTURES AT LOEW'S THIS WEEK

Tonight's new bill for the week at Loew's Winter Garden will be headed by the famous old sketch "At the Toll Gate," in which James Grady, noted character actor, will be seen as the aged, lonely gate-keeper, into whose life a little girl brings sunshine and happiness. The Musical Byrons, a new act in Toronto, O'Neill and Walmsley, comedians and singers; Baron Lichter, concert pianist; Coe and Mills, equilibrists; Glynn and Green, whistlers; Clinton and Graham, cabaret duo, complete the bill, together with the Ward Sisters, featuring the wonderful 98-pound dollgirl, whom no man can lift. A prize will be offered for anyone who succeeds.

As an added feature "The Capture of Louvain," the first authentic moving picture from the seat of war, will be shown, depicting battle scenes preceding the destruction of the Belgian town by the German troops.

"THE BLUE BIRD" COMING TO TORONTO NEXT WEEK

"The Blue Bird" has been aptly described as "spectacle and drama, fairy tale and allegory, poetry and illumined common sense; in short, a perfect ensemble of its unusual kind and a most fascinating entertainment." Stagecraft, music and dancing add their charms to the delights of Maeterlinck's text, while the marvelous creatures of his poet's imagination are embodied by a company of 100 people. It is this theatrical offering, universal in its appeal to young and old, to the unlettered as well as the cultured, which will be seen at the Alexandra Theatre next week. The seat sale will open Wednesday.

FARCE "NEWLY MARRIED" IS FUNNY AT BOTH ENDS

"Nearly Married," a farce from the pen of Edgar Selwyn which Cohan and Harris will present at the Princess Theatre tonight and for the balance of the week, is said to be a great success.

The fun in "Nearly Married" commences at the very opening of act one and the end furnishes an amusing climax. The second act begins at the pace set by the first and goes whizzing along at express speed. The third is said to be so furiously fast and funny that you are fairly swept off your feet with laughter.

Bruce McRae will appear in the leading role, which he created last season in New York. The experience of the runaway couple in the play could easily occur to a pair of married truants in real life, and that, too, without any stretch of imagination, and it is perhaps this seeming reality that has made Edgar Selwyn's farce the thoroly enjoyable entertainment it is.

MADAME VAN DER VELDE PLEADS BELGIAN CAUSE

Women Meet Tomorrow to Arrange Lecture by Her on European War.

The Ladies' Committee of the United Empire Loyalists' Association who have been supplying hospital kit bags for the Canadian contingent, has invited delegates from the Canadian Red Cross League, Canadian Defence League, Toronto Women's Patriotic Association, Hospital Ship Fund Committee, Central Committee for Patriotic Service, I.O.D.E., Ontario Historical Society and the Women's Historical Society, to attend a meeting tomorrow afternoon at 4 o'clock in the Women's Art Association rooms, 594 Jarvis street, to arrange for a lecture by Madame Emi Van Der Velde, on the European war. Madame Van Der Velde has an autograph letter from the queen of the Belgians, as her credential, and has come to Canada and the United States for the purpose of lecturing and starting a relief fund for Belgian refugees.

PATRIOTIC ENTERTAINMENT

At the patriotic entertainment in Massey Hall on Thursday night the pictures of the army and navy, to be shown by Mr. Yeigh, will prove exceedingly interesting, at this time. The movements of our Canadian troops in Toronto and at Valcartier will show what our boys are doing. The scenes in the British Isles and in Europe will quicken the pulse, more particularly those showing Russian, French and Belgian war conditions. The selections to be played by the Queen's Own Band will add greatly to the interest and the patriotic songs to be rendered by Mr. Harold Jarvis will prove a strong feature. The seat plan is now open at Massey Hall, and also at Nordheimer's music store, for the convenience of down-town business people.

WARD SEVEN NEWS

The annual Rally Sunday services and exercises of St. John's Anglican Sunday School were held at the opening afternoon session in the parish house yesterday. The 400 scholars present were addressed by Rev. T. Beverley Smith, the rector; J. G. Wright, the superintendent, and others.

THE DOW
ALES—PORTERS
WILLIAM DOW & COMPANY
The "Dow" Yellow Capsule Ale is an exquisite beverage. Sold in leading Canadian Clubs and Cafés.
MONTREAL
3-9-14 THE DOMINION BREWERIES, LIMITED, MONTREAL

DODD'S KIDNEY PILLS
FOR ALL KIDNEY DISEASES
CURES RHEUMATISM
BRIGHT'S DISEASE BACKACHE
DIABETES
NUMBER 23 THE PROPRIETARY

The Toronto World

FOUNDED 1880.

A morning newspaper published every day in the year by The World Newspaper Company of Toronto, Limited. H. J. Maclean, Managing-Director.
WORLD BUILDING, TORONTO, NO. 40 WEST RICHMOND STREET.
Telephone Calls:
Main 5308—Private Exchange connecting all departments.
Branch Office—15 Main Street East, Hamilton.

—$3.00—
will pay for The Daily World for one year, delivered in the City of Toronto, or by mail to any address in Canada, Great Britain or the United States.

—$2.00—
will pay for The Sunday World for one year, by mail to any address in Canada or Great Britain. Delivered in Toronto or for sale by all newsdealers and newsboys at five cents per copy.
Postage extra to United States and all other foreign countries.

It will prevent delay if letters containing "subscriptions," "orders for papers," "complaints, etc.," are addressed to the Circulation Department.

The World promises a before 7 o'clock a.m. delivery in any part of the city or suburbs. World subscribers are invited to advise the circulation department in case of late or irregular delivery. Telephone M. 5308

MONDAY MORNING, SEPT. 21.

Playing the Game of War

Much has been said of the brutality of the German forces in Belgium, a country which should not have been involved in war at all, and which merited nothing but the most considerate treatment from the Germans when they did break their treaty and violate Belgian territory.

The wanton destruction of property, both public and private, has been a feature of the German policy, and the only explanation is that it has been the intention of the German Government to drive away the Belgian people or exterminate them, so as to leave Belgium, now that it has been annexed, a German province, ready for settlement by Prussians.

The ethics of the case are exactly those of a highwayman, who demands your property, and if you refuse, punishes you for your non-compliance, by taking your life. There is no moral right whatever in the German methods. In fact German war philosophers, if we may so describe them, repudiate all ideas of honor and good faith as absurd.

Their idea of war is to conquer, regardless of the merits of the case. The British idea of war is to resist oppression, to maintain freedom, and to spread the reign of law and order. It is founded on truth and justice.

A story has been circulated in the British press recently which is sufficiently in contrast with German conceptions of conduct under similar circumstances, to be made familiar. We quote from The London Chronicle:

> It is a passage occurring in Sir William Fraser's "Words on Wellington," and its message will strike you as being curiously up to date for its five-score years. "Before the Battle of Orthez, the bridge over the Gave de Pau had been passed by the French army. The Duke of Wellington sent a note to Marshal Soult saying that a battle would, of course, take place on the following day, but that, as it was desirable in the interests of the inhabitants of Orthez not to destroy the bridge, he promised that if Marshal Soult would abstain from blowing it up no soldier of the British army should cross it. Soult trusted him, and the bridge is today intact."

Wellington was known to be truthful and honorable. Soult was big enough to recognize the character of his antagonist. It is on a basis of this kind that the two nations, once enemies, now allies, have developed what must be regarded as a higher type of civilization than that of Germany. If the best survives, and if the laws of the universe tend to preserve the best, there should be no doubt of the issue of the present conflict.

Will Italy Intervene?

Italy has never been at ease as a member of the triple alliance. To begin with, her adhesion in 1882 was an act impelled by political considerations, largely concerned with the unsatisfactory character of the relations with France. Italy had long contemplated the extension of her influence in North Africa, and that ambition brought her into conflict with French designs in the same region. The Italian Government was also anxious for protection in the Mediterranean, and had insisted on this being accorded by Germany and Austria in return for Italy's support of Austrian expansion in the Balkans. This, however, was refused, and Bismarck in the end induced Kalnoky, then the Austrian foreign minister, to consent to a clause by which reciprocal territorial integrity was guaranteed on condition that Italy would withdraw her demand for protection in the Mediterranean. In this form the treaty was signed and the triple alliance constituted.

Crispi, the famous Italian statesman, and then the most influential of Italian public men, was an ardent admirer of Bismarck and entirely in accord with the latter's policy of keeping France isolated and weak. That policy also contemplated an understanding with Britain, which, at that time and for years later, had many points of difference with France. This found expression in the secret treaty made in 1888 between Britain and Italy providing for mutual protection in the Mediterranean. This arrangement had the unqualified approval of Bismarck, because he recognized in it a further means of reducing the strength of France in that sea. Thru all this period of negotiation British policy leaned to the side of the triple alliance, the attitude of France towards Egypt and the North African situation being regarded as prejudicial to Britain's interests.

But the whole position changed with the gradual clearing of the Anglo-French atmosphere, which found its first expression in the convention of 1904, allowing, among other things, Britain to have a free hand in Egypt and France in Morocco. This entirely transformed the Mediterranean question and brought Italy again into line with her natural allies. For Italy, apart from international exigencies, had many reasons, sentimental and political, to remain in close friendship with the United Kingdom, the sincere supporter of her struggle for independence and reunion. This is the key to the attitude of Italy in the present war, for altho the triple alliance was renewed in December last for a further period of six years from May 20 of this year, the Italian Government officially explained that it was made plain Italy's adhesion could only be relied upon in the event of her partners keeping her fully apprised of all diplomatic negotiations which might result in the terms of the alliance becoming operative.

One of the grounds Italy has advanced for her maintenance of neutrality is that the Italian Government was not informed of the Austro-Hungarian note to Servia previous to its despatch. But she had other equally valid reasons for that decision. The treaty also provides that it shall only become operative if the territorial integrity of any of the contracting nations be aggressively attacked. Italy rightly holds that Germany and Austria-Hungary are the aggressors in this war, and therefore that she is not bound to come to their assistance. But there is also a further proviso in the treaty that it is not to be invoked in an aggressive war against England, and here again Italy finds justification for the course she has pursued. Events, however, may compel Italy to abandon her neutrality and take up arms with Britain and her allies. Italy wants to round off her continental territory by regaining the Italian parts of Austria on the Adriatic and to extend her sphere of influence in that quarter. Russia is reported to have warned the Italian Government that unless active assistance in the war is given Italy's claims will not be considered, and the mobilization said to be contemplated on the 28th of the month may indicate her decision to cast her lot with the allies.

Advance of Democracy

This war is going to strengthen the democratic movement in Britain on the side where it has hitherto lagged—that of the breaking down of the class distinctions which have been so marked a feature of her social life. Lord Kitchener's call to arms of the manhood of the nation has been answered from every rank of society. The aristocrat, members of the learned professions, even the church, tradesman and artisan, squire and peasant, employer and employed, are drilling shoulder to shoulder and with their training are also realizing in the best of all schools their equal and common humanity. For however they differed in appearance and garb at the moment of enlistment, the uniform is a great leveler. Even more of the spirit of democracy will come when they brother each other in the field and find by experience the comradeship of arms.

Britain will not be the same after this war. Neither will the empire. The war has hastened the change that was already in progress. It will bring the dominions of the great Indian dependency appreciably nearer realization of that idea of close independent copartnership and co-operation which has been the goal of hope. It will demonstrate the strength of union and deepen the sense and sentiment of brotherhood. All this tends to the triumph of free democracy, to the welding not only of the people of Britain but of the peoples of the empire. Sharers in the battle for free institutions, they will be better equipped for the friendly rivalries of peace.

ST. JOHN AMBULANCE BRIGADE.

Members, ex-members and men holding certificates of the St. John Ambulance Association wishing to join the brigade for service should apply Tuesday evening at the Technical School grounds, College street, at 8 p.m. and ask for Superintendent A. Keen.

WHICH WAY?

REMEMBER THE CHILDREN.

Editor World: The efforts put forth by the many organizations for the comfort of those going to the war and all who are depending upon them, has warmed the hearts of the citizens of the whole Dominion, and we thank God for the kindly spirit shown and the valuable gifts bestowed. And yet without interfering in what is being done, we would earnestly solicit help for the children of the unemployed, whose names are not on the patriotic fund, and who will be in Toronto during the coming winter. All who are interested in the poor will bear me out when I say that the hardest thing to provide is clothing for the little ones, for the reason that the young members of families are allowed to wear out their garments, and few are given away compared with what we get of men's and women's apparel. It would be a wonderful help to the many workers thruout the city if small bands of ladies' and young people's societies would meet and make things necessary to protect these little tots from the extreme cold. The clothes that are mostly required are dresses and underclothing fit for those from babyhood to the age of twelve. I am sure any worker would be glad to give information on the subject if asked, and without much cost and a small percentage of time many mothers' hearts would be cheered and perhaps the lives of children saved. David's words are still true: "As his part is that goeth down to the battle, so shall his part be that tarrieth by the stuff; they shall share alike." H. C. Dixon.
Trinity Rectory, Toronto.

A. R. SCOBIE, GOOD TEMPLAR, DIED SUDDENLY AT CLARKSBURG.

Lived For Many Years In Toronto Funeral Today.

The funeral of A. R. Scobie, a former resident of Toronto, and for the past two years in business at Clarksburg, who died suddenly Friday last, will be held from B. D. Humphrey's chapel, Yonge street, at 2.30 this afternoon.

The late Mr. Scobie had been a member of the Foresters, in Toronto for some time and a prominent member of the I. O. G. T. for many years. He was District Chief Templar for Toronto, previous to leaving the city, and at one time was the Deputy to the International Templar. In politics the late Mr. Scobie was a Liberal and in religion a member of the Presbyterian church. He was 64 years of age and is survived by his wife.

Canada Permanent
Mortgage Corporation
Established 1855.

President ..... W. G. Gooderham
First Vice-President ..... W. D. Matthews
Second Vice-President ..... Geo. W. Monk
Joint General Managers ..... E. S. Hudson, John Massey
Superintendent of Branches and Secretary ..... Geo. H. Smith

TORONTO STREET - - TORONTO.

Paid-Up Capital $6,000,000.00
Reserve Fund (earned) .. 4,250,000.00
Investments 31,826,618.37

This Corporation is a
LEGAL DEPOSITORY FOR TRUST FUNDS,

Every facility is afforded Depositors. Deposits of one dollar and upwards are welcomed. Interest at
THREE AND ONE-HALF PER CENT.
per annum is credited and compounded twice a year.

DEBENTURES.

For sums of one hundred dollars and upwards we issue Debentures bearing a special rate of interest, for which coupons payable half-yearly are attached. They may be made payable in one or more years, as desired. They are a
Legal Investment for Trust Funds.
We shall be pleased to forward a specimen Debenture, copy of Annual Report, and full information to any whose address we receive.

Associated with the above Corporation and under the same direction and management is

The Canada Permanent Trust Company

Incorporated by the Dominion Parliament. This Trust Company is now prepared to accept and execute trusts of every description, to act as Executor, Administrator, Liquidator, Guardian, Curator or Committee of the estate of a lunatic, etc. Any branch of the business of a legitimate Trust Company will have careful and prompt attention. We have special facilities for the safe and profitable investment of funds, management of property, etc.
135

BANKING REFORMS.

From The Winnipeg Grain Growers' Guide, Sept. 16:

The service rendered to the public generally and to the agricultural community in particular by the chartered banks in Western Canada is one of vital importance to every farmer. Many farmers in good standing know to their cost that the banks have not generally given the service which it has been expected they would render, while for those farmers whose security consists of little beyond their character the present banking system is of very little use. Two years ago the Bank Act came before parliament for the regular revision which is made every ten years. Representatives of the farmers from both Eastern and Western Canada were called before the banking committee to recommend improvement. Almost without exception the suggestions offered by the representatives of the farmers were rejected and no attempt whatever was made to ensure better service to the public. Up to the present time the business of banking in Canada has been enshrouded in mystery and banking authorities have discouraged any effort to acquaint the generad public with a knowledge of the banking business. The banking system in Canada is a part of our national fabric and for the protection and safety of the public it should be understood as clearly as any other public business. The present tendency to discuss banks and their methods is a very hopeful sign. W. F. Maclean, M.P., is one of the few members of the house of commons who have prepared a definite scheme for banking reform, and in this issue we publish an article approved by himself which outlines his plan. Mr. Maclean would have some of the present power withdrawn from the banks and placed in the hands of the government and would also provide a larger issue of national currency to supply the needs of the country. When the fact is considered, as Mr. Maclean explains, that $133,000,000 of money which the Canadian people have deposited in Canadian banks is now locked up in Wall street, New York, it indicates that there is something radically wrong with our banking system. Another large sum is tied up by the Canadian stock exchange operations. If all this money could be utilized for legitimate business in Canada it would go a long way towards easing the present financial stringency. The banking business of Canada is today practically a monopoly and the banks enjoy very valuable privileges extended to them by parliament. Naturally such a radical proposition as that set forth by Mr. Maclean will find little favor in banking circles, where it is considered that the general public should not meddle in such highly specialized matters. There is, however, a widespread opinion that some drastic reforms in our banking system must be effected, and the more general the discussion becomes upon the subject the better for the public.

A NOVEL IDEA IN THE TREATMENT OF WORLD HISTORY

LARNED'S DIVISION INTO SIX GREAT EPOCHS.

Larned's wonderful History of the World treats the life of mankind for seventy centuries like a great drama. He divides it into six well-defined acts or epochs, the chapters being the scenes. Before the curtain rises on each act, the reader beholds the chief actors in a prologue—in which appear the mighty characters whose deeds and words have made or marred the destinies of nations. Their biographies are fascinatingly sketched by Larned, in the light of whose luminous intellect the reader beholds them in their true relation to world history. In his treatment of the events and happenings of history, they assume a logical relation, and the general plan and progress of civilization is made apparent to the reader. The importance of this great history to the public cannot be overestimated. We urge those of our readers who have not yet done so, to at once avail themselves of our generous coupon offer, which appears on another page in today's World.

STRATEGY

By William Henry Taylor, author of "Canadian Seasons."

Both you and I have met the gent
At the office, shop or store,
This jackass in a lion's hide,
Devours you with his roar.
On boat or car, the street or bar,
He oft explains the law
Of military strategy,
With automatic jaw.

He speaks the language of the war
With ease and rends asunder
The serried ranks of fighting men,
With lyddite shells and thunder;
His Creusots, Maxims, Howitzers,
And Krupps with muzzles grim,
In ghastly chorus smash the foe,
When made to bark by him.

He paints the kaiser as a fool,
And Nicholas no better,
As well as French and Joffre, with
Von Kluk and Donnerwetter;
He said he wired to Kitchener,
And told him how to plan
A scientific game of chess,
And never lose a man.

In Russian, Czech, and Polish, he
Is rather off his base,
The place called Przemysl beats him bad,
But others he can chase;
Tough Ruzkiwhiski, Tchitzenoff
With Schwartzenbrod he chews,
And swallows Teufeldammer down
Beside the Aisne or Meuse.

He says that Britain needs his aid
As strategist, and he
Would screw the morale of the troops
Up to the highest key;
He'd feed them tablets made of dope
Which would their courage swell,
And make them charge the Devil's Guards,
And capture them in hell.

* * * *

This jawsmith went a week ago
To visit Farmer Brown,
And in the yard he laid the lines
Of Europe's battles down;
With stick and voice he hammered hard
To show to Brown how he
Would soon surround the Limburgers,
By brilliant strategy.

A bold bull calf was frisking near,
Who thought he was defied,
He feinted at his front, and then
A flanking movement tried;
He butted at his base so hard
His trousers split in half,
He ran and yelled for Brown to hold
That fratricidal calf.

Old Collie was a dog of vim
And peeled his nearest leg
As he was hurdling o'er the fence,
And for a truce did beg;
The gander hissed him from the yard,
The turkey gobbler, too,
Joined with the rooster when he crowed
His cock-a-doodle-do.

—Toronto World, Sept. 20, 1914.

NEW YORKER APPOINTED SOCIOLOGICAL DIRECTOR

Dr. Franklin Johnson, Ph.D., Will Open Classes Announced During Summer.

Dr. Franklin Johnson, junior, of New York, has been appointed director of the courses on training in social work, recently inaugurated at the University of Toronto. The appointment has been made by the board of governors thru the generosity of a Toronto woman whose name does not appear.

Dr. Johnson is the son of Professor Franklin Johnson, one of the group gathered together with President Harper to organize and launch the University of Chicago. His grandfather was the founder of McMinville College and Denison University. He studied in Harvard and Chicago, and holds the Ph.D. degree with distinction for Columbia University. He was in charge of the Church Prison and Correctional Institution Work in Cleveland, organizer and Dean of the Cincinnati Training School, has devoted special attention to the organization of social work in connection with the New York School of Philanthropy, and has made a study of schols and institutions of instruction in social service, as well as of the field of social service itself.

It is expected that Dr. Johnson will come to Toronto in a few days to prepare for the opening of the classes, which were announced earlier in the summer.

PICK UP TWO SURVIVORS OF ILL-FATED STEAMER

Special to The Toronto World.

ASTORIA, Oregon, Sept. 20.—A wireless message received here today says that two survivors of the auxiliary steamship Francis H. Leggett, were picked up about 20 miles south of the Columbia River.

It is said two steamers were standing by the place where the vessel went down. Pieces of wreckage were the only signs of the schooner that went down with 37 passengers bound for San Francisco, with a crew of 20.

GUARD THE RISING GENERATION BY USING ALWAYS IN THE HOME

EDDY'S
"SESQUI" NON-POISONOUS MATCHES

POSITIVELY HARMLESS TO CHILDREN, EVEN IF ACCIDENTALLY SWALLOWED, BECAUSE THE COMPOSITION WITH WHICH THE HEADS ARE TIPPED CONTAINS *NO POISONOUS INGREDIENTS.*

ed47

MICHIE'S
GLENERNAN
Scotch Whisky
A blend of pure Highland malts, bottled in Scotland exclusively for
Michie & Co., Ltd., Toronto
Established 1835 ed7

Kindly Retain Your Coupons

as owing to the enormous demand on Saturday the supply is entirely exhausted. A further shipment will be here in time for distribution next Saturday, the 26th inst.

COUPON LARNED'S HISTORY OF THE WORLD COUPON

Five Beautiful Volumes

De Luxe Style of Binding

How to get them Almost Free

Simply clip Five consecutively dated Coupons like this one and present together with our special price of $1.98 at the office of
The Toronto World, 40 Richmond Street West, Toronto, or 15 Main Street East, Hamilton.
MONDAY, SEPT. 21, 1914.

5 Coupons and $1.98 Secure the 5 Volumes of this Great $12 Set.

Beautifully bound in de luxe style; gold lettering; fleur-de-lis design; rich half-cast effect. Marbled sides in gold and colors. Full size of volumes 5½ in. x 8 in. History of the World for 70 centuries. 150 wonderful illustrations in colors and half-tones.

WEIGHT OF SET 9 LBS. ADD FOR PARCEL POSTAGE

Toronto and 20-mile limit	.18	extra.
Province of Ontario, outside 20-mile limit	.42	"
Provinces of Quebec and Manitoba	.58	"
Provinces of Saskatchewan and Maritime	.76	"
Province of Alberta	.94	"
British Columbia and Yukon	$1.08	"

Until further notice a big $1.50 War Map FREE with each set

METHODIST WOMEN'S MISSIONARY SOCIETY.

Thirty-Third Annual Meeting to be Held This Week.

The 33rd annual meeting of the board of managers of the Woman's Missionary Society of the Methodist Church, Canada, will be held in Wesley Church, corner of Ossington avenue and Dundas street, opening tomorrow and concluding Friday.

Returned missionaries, Dr. Gifford Kilborn and nurse Miss M. T. Smith from China will give addresses, also Miss Edith Campbell, B. A., Miss E. M. Crombie, Miss Katherine Drake and Miss S. R. Courtice from Japan, Misses E. A. Preston, Maggie Smith, F. E. Hudson, A. Sanford, M.L.A., from western Canada.

Special music under the direction of Dr. Gutzeit will be given. The sessions are open to the public.

WILL MEET TOMORROW.

The postponed meeting of the W. C. T. U. will be held tomorrow afternoon at 3 o'clock. Special business, including election of delegates, is to be considered.

WAR BOOKS AND PICTURES.

A number of war maps, books and phamphlets are on exhibition in the Reference Library. These have been brought over by the chief librarian and will be supplemented each week by the latest publications. The collection includes: The Great War (illustrated, edited by H. W. Wilson); Navy and Army (illustrated); The Times History of the War (illustrated); The War Weekly; The War Pictorial; the War; The War (illustrated); The Daily Telegraph War Maps; The Daily Times War Maps; Crests and Badges of the British Army; Gill's War Map with Commercial References; The Times War Atlas Gazetteer; The War of the Nations (illustrated); The Graphic Budget; The War Budget; War Pictures; Who's Who and What's What in the War; Full Details of German Trade, where it is and what it is; The White Paper.

GARRETT B.C.R.C.

At the semi-annual meeting tonight. The Garret Bible Class of St. Stephen's Church are going to organize a rifle club. All members are requested to be present.

O'Keefe's
SPECIAL EXTRA MILD ALE
---is the most popular of all light ales. Always uniform in purity, flavor and quality. Brewed only from choicest Hops, Malt and filtered water in Canada's most modern and sanitary Brewery. 383
"The Beer with a reputation."
THE O'KEEFE BREWERY CO. LIMITED TORONTO

ESTABLISHED 1864

JOHN CATTO & SON

NEW STOCKS JUST TO HAND

ALL CRISP FRESH GOODS AT CLOSEST PRICES

Wool Blankets

Canadian pure wool, about 7 lbs., size 66 x 86, assorted colored borders, singly cut and finished. Extra value $3.50 per pair.

Table Napkins

22 x 22 inch pure linen damask table napkins in assorted pretty patterns; a really special value at $2.50.

Table Cloths

These are specially priced on a clearance lot, 2 x 2 1-2 yards; pure linen damask; assorted good patterns to choose from; $2.50, $2.75, $3.00, $3.75 each.

Towels Bundles

Extra in bedroom towels of which we have a big reserve, secured at a discount, before the outbreak of war, and fully 25 per cent. below today's prices. Bundled six of a kind, hemstitched, pure linen, huck and damask patterns, at $2.50, $3.00, $3.50, $4.00, $4.50, $5.00. Plain hemmed at $1.00, $1.25, $1.50, $2.00, $2.50 per bundle.

Flannelettes

Just opened Immense Fall Shipment of British-made flannelettes, fine assortment of patterns and colors, and the very best makes procurable, all moderately priced.

Mail Orders Promptly Filled.

JOHN CATTO & SON

55 to 61 KING ST. EAST, TORONTO.

THE WEATHER

METEOROLOGICAL OFFICE, Toronto, Sept. 20, 8 p.m.—Showers have occurred in New Brunswick and in Manitoba, elsewhere the weather has been fine. It has been warm from Manitoba eastward and comparatively cool in Saskatchewan and Alberta.

Minimum and maximum temperatures: Victoria, 50-58; Vancouver, 52-60; Calgary, 34-60; Edmonton, 32-58; Regina, 53-68; Battleford, 40-54; Prince Albert, 40-60; Medicine Hat, 42-64; Moose Jaw, 54-65; Port Arthur, 54-80; Parry Sound, 52-76; London, 48-87; Toronto, 52-84; Kingston, 50-72; Ottawa, 48-82; Montreal, 52-74; Quebec, 48-72; Halifax, 38-70.

—Probabilities.—

Lakes and Georgian Bay—Moderate southwest and south winds; fine and decidedly warm.

Ottawa and Upper St. Lawrence—Fine and decidedly warm.

Lower St. Lawrence, Gulf and Maritime—Moderate southwest to west winds; fair and warm.

Superior—Moderate to fresh winds; fair at the Soo; becoming showery at Port Arthur.

Manitoba—Mostly fair and a little cooler, but a few local showers.

THE BAROMETER.

Time.	Ther.	Bar.	Wind.
8 a.m.	64	29.75	6 N. W.
Noon	76	.....	.....
2 p.m.	84	29.74	8 S. V.
4 p.m.	82	.....	.....
8 p.m.	66	29.67	7 S. W.

Mean of day, 68; difference from average, 11 above; highest, 84; lowest, 52.

STEAMER ARRIVALS.

Sept. 20.	At	From
Grampian	Quebec	Liverpool
Megantic	Quebec	Liverpool
Athenia	Quebec	Glasgow
Cedric	Liverpool	New York
Englishman	Avonmouth	Montreal
Hesperian	Glasgow	Montreal
Noordam	Maasluis	New York
Prin. di Udine	Genoa	New York

DEATHS.

ATKINSON—On Saturday, Sept. 19, 1914, at Long Branch, Ont., Charlotte S. Atkinson, widow of the late James E. Atkinson, in her 82nd year.

Funeral from the residence of her son-in-law, Richard H. Butt, 63 Rose avenue, on Monday, at 3.30 p.m., to St. James' Cemetery. Kindly omit flowers.

ARMSTRONG—On Saturday, Sept. 19, 1914, Elizabeth Sarah Hall, relict of the late William M. Armstrong, formerly of Quebec.

Funeral Tuesday, Sept. 22, at 4 p.m., from the residence of her daughter, Mrs. Elizabeth Ronan, 34 Gibson avenue.

Quebec and Edmonton papers please copy.

CARRUTHERS—On Saturday, Sept. 19th, 1914, at his late residence, Kingston road, Pickering, beloved husband of Margaret Carruthers, in his 59th year.

Funeral Monday, Sept. 21st, at 2.30 p.m., to Union Cemetery.

GILMORE—At Dixie, Ont., on Sunday, Sept. 20, 1914, Henry W. Gilmore, aged 53 years.

Funeral on Tuesday, at 12.30 o'clock, to St. John's Cemetery, Dixie.

GRAHAM—On Saturday, at his son's residence, 282 Davenport road, Thomas Graham, in his 74th year.

Funeral Tuesday, 2 p.m. Interment in Necropolis. Friends please accept this notice.

LAMOREAUX—Suddenly, at his late residence, 374 Queen street south, Hamilton, Ont., on Sunday, 20th September, 1914, James Wilmot Lamoreaux, president of the Tuckett Tobacco Company, Limited, aged 58 years.

Funeral (private), Tuesday, the 22nd inst., at 3.30 p.m. Interment at Hamilton Cemetery. Please omit flowers.

LA VENTURE—On Sunday, Sept. 20, 1914, at the residence of his son-in-law (G. I. Kitchen), 17 Glencairn avenue, William La Venture, in his 80th year.

Funeral notice later.

Jersey (Channel Islands) papers please copy.

MACKENZIE—At the Western Hospital, on Sunday, Sept. 20, 1914, Margaret, dearly beloved eldest daughter of Mrs. Christina Mackenzie, deeply regretted.

Funeral on Tuesday, Sept. 22, from her mother's residence, 271 Palmerston avenue, at 2.30 p.m. Friends please accept this intimation.

SISLEY—On Saturday, Sept. 19, 1914, at 2 Main street, East Toronto, Olivia Sisley, relict of the late Joshua Sisley, and mother of Dr. Opie Sisley, East Toronto, and Dr. Mulford Sisley, Parkdale, in her 85th year.

Funeral private.

THE F. W. MATTHEWS CO.

FUNERAL DIRECTORS

235 Spadina Avenue

Telephones College 791 and 792

MOTOR AMBULANCE SERVICE. 136

STREET CAR DELAYS

Saturday, Sept. 19, 1914.

12.35 p.m.—River Street, horse down on track; 4 minutes' delay to eastbound Broadview cars.

4.40 p.m.—Spadina and Adelaide, wagon broken down on track; 25 minutes' delay to southbound Harbord cars.

6.08 p.m.—Davenport and Avenue Road, fire; 7 minutes' delay to Avenue Road and Dupont cars.

8.34 p.m.—G. T. R. crossing, Front and John, held by train; 9 minutes' delay to Bathurst cars.

Sunday.

6.34 p.m.—G. T. R. crossing, held by train; 5 minutes' delay to King cars.

HOSPITAL KIT BAGS.

One hundred and fifty hospital kit-bags have already been prepared and forwarded to Red Cross headquarters Quebec, and fifty more will follow. Each bag contains 1 pr. pyjamas, 1 pr. grey wool socks, 1 brush and comb, 1 tooth-brush and paste, 1 shaving brush and soap, 1 hand soap, 1 vaseline, 1 wash-cloth, 2 handkerchiefs, 1 razor, 1 court-plaster, 1 towel, 1 pk. foot-powder, 1 drinking-cup.

Remodeling School.

The Ontario Franchise Association have decided to conduct an exchange and remodeling school where women and girls can purchase clothing at a very small cost and have it made to fit. The proceeds are to be devoted to the Patriotic Fund. Toronto women are asked to respond by sending clothing that can be used for this purpose. All business will be regarded as confidential. Headquarters for the work will be at the home of Mrs. R. M. Fotheringham, 49 Spencer avenue, Parkdale 3006.

Thousands Eat at Chair Lunches.

It is estimated that at least twenty thousand men and women in Toronto get their meals regularly at self-serve chair lunch rooms. The majority of these thousands patronize Young's, corner Yonge and Queen streets, the largest and best-equipped chair lunch in America, which extends through from Yonge street (around the Bank of Montreal) to Queen street. Try it. There is something fascinating about it, and it is not nearly as expensive as ordinary restaurant. 1246

Harper, Customs Broker, McKinnon Bldg., 10 Jordan St., Toronto. ed

LADIES

Have your Beaver Velour and Felt Hats cleaned, dyed, blocked and remodeled at NEW YORK HAT WORKS, 566 Yonge Street. Phone N. 5165. 136tf

SOCIETY AT THE RACES

The autumn meeting of the Ontario Jockey Club opened on Saturday with a most perfect day, the grounds and lake looking more lovely than ever, and everybody in town had turned out and gone to the Woodbine in their best, and some of them were very best and of the smartest. The excellent band of the 48th Highlanders lent a bright spot of color, like another flower bed between the members' and public stands. There was so much go about the racing that no one left the members' lawn until after the last race, when a great many people went on to the Hunt Club, where there were several dinners, Mr. Alfred Beardmore and Mr. Charles Cronyn being among the hosts. A few of those present during the afternoon were: Mr. and Mrs. Edward Seagram, the latter looking very handsome in a white tailor-made with hat to match, trimmed with white satin cactus; Dr. and Mrs. Bowlby (Waterloo), the latter in a dark blue taffeta and pink hat; Col. the Hon. J. S. Hendrie, Mrs. W. P. Fraser, looking smart as ever in pale blue ratine and a hat with crimson roses; Mr. Frederick Hammond, Mr. Geo. Hendrie (Detroit), Mr. John Dixon, Mrs. Dixon, in an embroidered silk tailormade of palest olive and blue, with a small brown hat; Mr. D. W. Alexander, Mrs. Alexander, looking exceedingly well after her summer in England and wearing a French gown of white silk, small black velvet hat with white ostrich, and a cloak of silk shepherd's plaid; Mr. Albert Dyment, Mrs. Dyment, in the very smartest Parisian frock of black satin with pleated chiffon overskirt, small cape to match and one of the tiny tall black hats with an antenae feather in the front; Mr. D. L. McCarthy, Miss Della Davies, grey silk and hat with crown of rose velvet; Mr. Hugh Maclean, Miss Mollie Maclean, in white with a mauve band on her hat; Mrs. Edmund Bristol, in a wonderful gown of white flowered taffeta over a lace petticoat, the sash of tomato velvet and a small black hat; Mrs. Allen Case in dark blue taffeta with a broche of flower on it and a black tulle hat; Mr. Allen Case, Major Van Straubzenzie, who left last night for Valcartier, Mrs. Van Straubenzie, in white tulle run with mauve ribbons and a black hat with white flowers; Col. Sterling Ryerson, Dr. Herbert Bruce, Mr. R. J. Christie, Mrs. Christie, a dark blue silk tailormade and a very becoming tall blue hat with ostrich the same color; Mr. George H. Gooderham, Mr. George Cassels, Mr. Pepper, Mr. Douglas Macklem, Mrs. Phippen, black taffeta with cloak of emerald satin and velvet, and a small black hat with osprey; Hon. F. H. Phippen, Mrs. Douglas Young, jr., lavender satin and a black hat; Mrs. D. L. McCarthy, a very smart gown of leaf green taffeta and corded satin and a white hat with black osprey; Mr. McCarthy, Judge Morson, Mr. John Greery, Mrs. Greey, white satin with small hat of beauty straw and taffeta; Mrs. Boone, tete de negre satin, and a black hat with osprey; Mrs. R. S. Williams, jr., turquoise silk tailormade hat to match, with black tulle and osprey; Mr. Glackmeyer, Mrs. W. H. Cawthra, white silk tailormade and black hat surrounded with osprey; Mr. and Mrs. Weston Brock, Mr. and Mrs. W. E. MacLean, Mr. and Mrs. Cruso, the latter in a mauve silk gown and black hat; Mr. and Mrs. Fred Fetherstonehaugh, the latter wearing black and mauve; Mr. W. S. Andrews, Mrs. Andrews, very smart in black satin, with fringed cloak, and a black velvet hat with paradise; Mr. Gordon Andrews, Miss Jessie Johnston, white embroidered crepe with a pretty white hat; Miss Maude Boyd, deep cream embroidered muslin with orange girdle and hat to match; Mrs. Johnston Ashworth, smart grey tailormade and small black hat; Mrs. Cecil Gibson, prune brocade and a black hat with paradise; Miss Marion Gibson, looking very pretty in black cloth and black fox, and small black hat; Mrs. Willie Ince, white satin and lace, with an apricot sash and black hat; Lady Mann, in a handsome black gown and hat; Mrs. Brydon, dark blue wit ha black hat; Mr James Ince, Miss Ince, dark blue with white satin and a hat to match with white satin ribbon; Mrs. E. Y. Eaton, black satin and small black hat with osprey; Mrs. Frank Hodgins, dark blue taffeta, hat to match, with white feathers; Mr. and Mrs. James Suydam, the latter in grey broche and small black hat; Mrs. Lorne Somerville, white crepe and a white feather hat; Mrs. Victor Cawthra, a particularly smart white silk tailormade and a black velvet hat with one of the new plumes; Miss eBtty Green, black and white with small black hat and an emerald cloak; Mrs. Baird, black with a white satin collar and a black hat; Mrs. Laidlaw, white silk tailormade and a black hat with osprey; Mrs. Mulock, white lace with inlet of pale blue ribbon and a black hat; Mrs. H. B. Johnston, dark blue with a very pretty corsage of pale maize and a hat to match; Mrs. Gracyon Smith, darke blue taffeta and small black velvet pork pie hat, with white feathers; Mrs. Duff-Scott dark blue silk and a smart hat to match; Mr. and Mrs. Robert Laidlaw, the latter in white and a hat to match with tiny pink flowers; Mr. J. W. Mackenzie, Mrs. McWhinney, black satin with hat to match; Miss Foy, extremely smart in black satin with finely embroidered white muslin collar, turquois earrings, a tiny black hat; Mrs. Leonard McMurray, white lace gown with emerald green sash and a white hat; Mr. McMurray; Miss Lee, shepherd's plaid tailormade and an emerald hat with white flowers; Mr. and Mrs. P. C. Larkin, he latter in a French gown of electric blue satin, the corsage of chiffon embroidered with green and coral, black velvet : at with paradise; Mr. Gerald Larkin; Mrs. R. C. H. Cassels, royal blue satin tailormade and a black hat; Mrs. Glyn Osler, heavy cream embroidered linen and a blue hat with pink roses; Mrs. George Gouinlock, plaid silk in blues and greens with black hat; Miss Gouinlock, Mrs. Harton Walker, black satin and black and white hat; Mr. and Mrs. Clinch, Mr. and Mrs. William Hyslop, the latter in a beautiful white silk and lace gown and a black hat with osprey; Lady Willison, white with a fawn cloak and black hat with fawn ostrich plume; Miss Marjory Haskins, very pretty in white; Mr. and Mrs. Fred Cowan (Oshawa), the latter in a white tailor-made and a violet plumed hat; Mrs. Hunter in white with hat to match; Miss Eaton, in blue; Mr. and Mrs. W. C. Bailey, the latter in gray moire velour and a becoming hat; Col. Stimson, Sir Thomas Tait (Montreal), Miss Winnifred Tait in coral silk and a black velvet hat; Mr. Goulding, Dr. and Mrs. Orr, the latter in brown moire and a black velvet; Mrs. Benedict in black taffeta, Mr. Benedict, Mr. Meredith (London, Ont.), Major Magee, Miss Evelyn Cox in a beautiful white satin and lace gown and a black transparent hat with osprey; Mrs. Hamilton Burns, blue and orange shot taffeta and a hat to match; Mr. Nix Milne, Mr. Defries, Mrs. Easson, fawn brocade and a black and white hat; Miss Gladys Snellgrove, in blue and a flower-trimmed hat; Mr. and Mrs. Charles Beatty, the latter in fawn silk and a black hat; Mrs. Buntin, gray satin and a moire hat to match; Mr. and Mrs. Northrup (Belleville), the latter in king blue poplin, a black hat with flowers and wings and a cloak of emerald brocade; Mrs. Duncan, white silk and lace and a white hat with tall osprey; Mrs. Burritt, black taffeta with white lace and a black hat; Mrs. Charles Sheard, gray satin, with corsage of gray and pink brocade, smart hat to match; Mr. Joe Sheard, Mrs. Shirley Denison in rose with a black and white hat; Mrs. Alfred Wright in blue and black and white with hat to match; Mrs. Patterson, a dark blue and a hat to match with white; Mr. and Mrs. Roy Buchanan, in cream with a black hat; Miss Lennox, brown and white silk and a black hat with a rose; Mrs. Alfred Cameron in black with a white satin hat; Mrs. Richie, gray blue satin and a hat of black and silver; Mrs. J. A. M. Alley, deep fawn with black and hat of skunk and brown ostrich feathers; Mrs. Rutherford, very pretty in gray velvet and a hat with roses; Mrs. D. King Smith, white silk tailor-made and black hat with osprey, Mr. Charles Cronyn, Mr. Louis Gibson, Mrs. H. C. Tomlin in tete de negre satin with cloak of brown velvet and hat to match; Mr. Norman Macrae, Mr. Murray Alexander, Mr. Reginald Northcott, Miss Northcott in white lace over silk blue girdle and black velvet hat; Mr. and Mrs. C. H. Ritchie, the latter in black velvet and hat to match with white osprey and crimson roses; the Misses Ritchie, Mrs. Willie Gwynne, white silk with black buttons and a black tulle hat; Miss Fiskin, white embroidered muslin with black tulle frills and an orange girdle, a white hat with foliage, white gardenias and wax berries; Miss Wedd, dark blue silk with a green and black hat; Mrs. George Dunbar, tomato costume and small black hat; Mr. Nicholas Garland, Mrs. Garland, jr., very pretty in rifle green velvet and cloth and a wide hat to match, faced with pink and trimmed with pink plumes; Mrs. McConnell, a very handsome gown of golden brown brocade and chiffon and brown plumed hat; Mr. Frank Brentnall, Mr. Kilgour, Mr. W. H. Vicars, Mr. and Mrs. Bert Walsh, the latter in cream silk and a black hat; Mrs. Hanley Baines, white with violet girdle and hat; Mrs. C. Boone, dark blue with rose and black hat; Capt. Boone, Dr. and Mrs. Mabee, latter in pale blue and gray with hat to match; Mr. A. M. Stewart, Mr. Neely, Mrs. Neely, smart cream tailor-made and a black velvet hat; Mrs. Galbraith in black and white; Mrs. Reynolds, a Parisian gown of black taffeta embroidered with gold baskets of flowers in beads and a black hat with paradise; Mrs. Watt, very smart gown of gray moire velvet and small black hat; Mr. and Mrs. James Curry, the latter in olive green silk tailor-made, and small black and white osprey; Mrs. Ross Curry, black taffeta and black and white hat; Miss Deeks, cafe au lait silk with Brussels lace and a tete de negre hat with yellow plumes and tulle ruff to match; Mrs. W. J. Wilkinson, mauve brocade and a black hat; Miss Marjory Wilkinson, gray and a black hat with white wings; Mrs. Job, black satin and velvet and hat with gray plumes; Mrs. Bryce McMurrich, mauve satin with hat to match; Mrs. Howland, blue taffeta and a beauty hat; Mrs. Beemer, black taffeta and a black velvet hat.

The Women Workers

The ladies' committee of the United Empire Loyalists' Association of Canada have met for the past four weeks in aid of the Red Cross in the Woman's Art Association, 594 Jarvis street, when Mrs. Dignam, chairman of the committee, has presided. The committee wishes to acknowledge the following donations in aid of the Red Cross work undertaken for them: D. Morrice and Co., two pieces of khaki drill for kit-bags; Nisbet and Auld, 65 yds. crash toweling; Robinson and Dale, 120 hem-stitched handkerchiefs; A. Bradshaw and Sons, 42 hemmed towels; Miss J. J. MacCallum, 125 wash cloths; Sterling Gum Co., five boxes pepsin gum; Mrs. Cadieux, making 200 handkerchiefs; 156 yds. cheese cloth, A. T. Reid; Miss Florence Deeks, 100 towels and 120 handkerchiefs; Mrs. and Miss Brereton collected from the Na-Dru-Co. 100 foot powders; National Drug Co., 50 razors; Boeckh Bros., 100 shaving brushes; Miller Mfg. Co., cutting and making 100 pyjamas; Miss Martin, 11 razors; Mrs. George A. Shaw, from Bingham's Drug Store, 30 hair brushes and 60 tooth brushes; Mrs. Norman Allen, 32 brushes and combs; Mrs. R. W. Hicks collected 300 shaving soap and cream, and tooth-paste from Lever Bros., the Na-Dru-Co., John Taylor Co. and Mr. Munro; Miss Hicks, from H. K. Wampole, Perth, 100 cakes soap and 100 tubes tooth-paste. The Robert Simpson Co. cut and supplied braid for 100 kit-bags. Mrs. E. J. Thompson, assisted by Mrs. Hutchison, Mrs. W. A. Thompson, Mrs. C. L. Shaw, Mrs. F. T. Congdon, Miss Congdon, Mrs. Gordon Moss and Miss Scott, made 100 kit-bags. Seven kit-bags were received from the ladies of Tamworth, ready to ship.

Contributions of cash were received as follows:

Major W. Napier Keefer, $25; Sir Allen Aylesworth, $20; Colonel G. T. Denison, $10; Mrs. Henry Cawthra, $10; Miss Myra Hamilton, $15; Edwin Bell, Osgoode Hall, $10; Rev. Canon Macnab, $5; N. F. Davidson, K.C., $5; R. C. Babbitt, $5; L. W. Clemens, $5; W. B. Raymond, K.C., $5; Mrs. and Miss Grant Macdonald, $5; Mrs. Cadieux, $6; Mrs. H. C. Secord, $5; Mrs. Montgomery, $5; Mr. and Mrs. C. A. Boehm, Waterloo, $2; E. B. Merrill, $2; Miss Jones, $5; Mrs. Ella Stafford, $1; T. E. Moberly, Osgoode Hall, $1; Mrs. Henry, $1; Miss Ross, $1; Mrs. Reburn, $1; Mrs. Farmer, $1; Mrs. Chapin, $2; Mrs. Ireland, $5; Mrs. A. R. Bath, Oakville, $5; Mr. R. E. Land, $10; Miss Cadieux, $2.50; D. M. Christie, $2.50; Miss E. T. Shaw, Rochester, $1; A. G. Sinclair, Memphis, Tenn., $10. In addition to these Mrs. R. A. Pyne collected $58, including a cheque for $50 from F. B. Robins; Mrs. R. Stearns Hicks, $80, including $20 from C. A. Elliott; Mrs. Carstairs, $20; Mrs. R. W. Hicks, $11; Mrs. Norman Allen, $16.50, including $5 from the Sons of England Benefit Society; Mrs. G. A. Shaw, $27.50, and Mrs. J. W. Chadwick, $4. Further contributions were received from George Durnford, Montreal, $5; George E. Bristol, Hamilton, $5; Miss Willson, $5; Dr. R. A. Stevenson, $5; J. W. Scott and Son, Listowel, $5; Miss Ada Read, $2; Miss Annie Jones, $5, and A. E. Hill, Vancouver, $2.50.

A meeting of the ladies' committee and members of the United Empire Loyalists' Association will be held at 594 Jarvis street, on Friday next at 4 p.m., when Colonel Ryerson will give an address on Valcartier.

SOCIETY

Conducted by Mrs. Edmund Phillips.

The public availed itself to the utmost of the privilege accorded it on Saturday afternoon, when, thru the kindness of Sir Henry and Lady Pellatt, beautiful Casa Loma was thrown open on the occasion of an exhibition of marching, dancing and singing on the lawn by the Girl Guides. His honor the lieutenant-governor, accompanied by Lady Gibson, and attended by Mr. Sidney Fellowes, A.D.C., was very much pleased with the performance of the girls, which included patriotic songs, and made them a little speech, to which they responded with a hearty cheer. Lady Gibson was given lovely Richmond roses by the "littlest girl." The whole entertainment was under the management of that past mistress of organization, Mrs. Ambrose Small, and included a concert in the library at which was sung the "Song of War," dedicated to Sir Henry by the composer; tea in the palm room, and an exhibition of the handiwork of the Guides. Sir Henry Pellatt was unavoidably absent, and Lady Otter, who was present, regretted that the press of military affairs had detained Sir William who thinks the training so excellent for the girls.

Mr. and Mrs. Northrup are at the Queen's Hotel from Belleville for race week.

Mr. Jack Phippen is in Winnipeg, visiting Dr. and Mrs. Gilmour.

Mr. and Mrs. J. A. Haig are on the way out from England to visit Mr. and Mrs. Fred Cowan, Oshawa.

The marriage of Mr. Malcolm Scarth, Ottawa, to Miss Kate Baker will take place in Winnipeg on Oct. 3.

Mr. and Mrs. J. H. Brent have returned from Port Dover.

Mr. and Mrs. Albany Rowlatt have returned from the island.

Mr. T. Ussher (Upper Canada College) has returned to England, where he has joined a battery of artillery going to the front.

Mr. and Mrs. Leeds C. Sheppard, South Drive, Rosedale, announce the engagement of their daughter, Edna Irene, to Mr. Ernest J. Baker, Imperial Bank, Sault Ste. Marie, son of Mr. and Mrs. J. Baker, Stevensville, Ont. The marriage will take place the end of the month.

A concert in aid of the unemployed will be given by the Patriots' Club, under the direction of Miss Maude Gilman, A.T.C.M., in the Orange Hall, corner Euclid avenue and College street, this evening, at 8.15 o'clock.

The opening meeting of the Bathurst W.C.T.U. will be held this afternoon at the home of Mrs. McGill, 39 Gore Vale avenue. A full attendance of members is requested, and visitors will be very welcome.

COUPON HOLDERS FOR

Larned's History of the World

will please not present them until Saturday next, as **the enormous demand on Saturday last completely exhausted the supply.**

This wonderful five volume set, together with the free colored map of the war zone, is the biggest book value ever offered by any newspaper anywhere.

The supply allotted to The World is limited. Do not fail to obtain a set. Five coupons from consecutive issues of The Daily World, or a regular subscription order for delivery to your home, together with the nominal amount of $1.98, secures this $12.00 set of books at

THE WORLD OFFICE,

40 Richmond Street West, Toronto, and 15 Main Street East, Hamilton

Amusements

PRINCESS THIS WEEK Mats. Wed., Sat.

THAT FURIOUSLY FUNNY FARCE,

Nearly Married

with Bruce McRae and N. Y. Company

NEXT WEEK SEATS THURSDAY

CHARLES DILLINGHAM PRESENTS

Fannie Ward

IN

MADAM PRESIDENT

SHEA'S MATINEE DAILY 25c EVENINGS 25.50c

WEEK MONDAY, SEPT. 21.

EMMA CARUS

CONROY'S DIVING MODELS

ANGELO PATRICOLO

THE COURTNEY SISTERS

Burke and McDonald, Willard Simms & Co., Josephine Carr, The Wartenbury Brothers, The Kinetograph, ed

CITY HALL SQUARE 3 SHOWS DAILY 3

HIPPODROME

FROM 1 P.M. TO 11 P.M.

MATINEES 10.15c EV'GS 10.15.25c

WEEK MONDAY, SEPT. 21.—Lezey and Lezey, Johnny Neff, "The Choo-Choo Girls," 9—Damascus Troupe—9, REX COMEDY CIRCUS, Paul Petching & Co., All Latest Photo Plays, Invisible Symphony Orchestra, JOE CARROLL and HAZEL HICKEY.

ALL SEATS RESERVED

LOEW'S WINTER GARDEN

PRICES 25c 35c 50c EVGS 8.15. MAIN 3600

High-Class Vaudeville.—This Week—JAS. GRADY & CO., Coe & Mills, Clinton & Graham, MUSICAL BYRONS, Baron Lichter, O'Neil & Walmsley, Glynn & Green, WARD SISTERS AND WONDERFUL DOLL.

Box Office Open 10 a.m.

Downstairs Performance Continuous From 11 a.m. to 11 p.m. ed

Mats., 10c, 15c. Evenings, 15c, 25c, 35c.

ALEXANDRA MAT. THURS. $1 Best Seats

Seats, Mason & Risch, 230 Yonge St.

The Famous San Carlo

GRAND OPERA CO.

TONIGHT—LUCIA.

TUES.—TROVATORE.

Next Week—The Blue Bird.

GRAND OPERA HOUSE Mats. WED., SAT., 25c&50c

THE PRINCE OF TONIGHT

Next Week—"The Rosary"

GAYETY DAILY MATS. LADIES 10c

LEW KELLY BEHMAN SHOW

Next Week—Sam Howe "Lovemakers" 13

STAR BURLESQUE SMOKE IF YOU LIKE DAILY MATINEES

TANGO GIRLS

Next Week—High Life Girls. ed

PATRIOTIC ENTERTAINMENT

Massey Hall, Thursday, Sept. 24

MR. FRANK YEIGH will present 100 of the latest pictures dealing with the great WAR IN EUROPE, both by sea and land; also of our own Canadian troops at the Toronto Armories and at Valcartier.

THE QUEEN'S OWN BAND will play appropriate selections, and MR. HAROLD JARVIS will sing some rousing patriotic songs.

Popular prices: 25c and 50c. All seats reserved. Plan now open at the Hall and at Nordheimer's, 15 King East.

Part of the proceeds will go to the Fund for the Unemployed. Management of Wm. Campbell. Telephone North 50.

FIRST GERMAN OFFICER KILLED AT KIAOCHAU.

PEKIN, Sept. 19.—According to information received here the first German officer to be killed before Tsingtau was Baron von Eisenbach, who previous to goin to Kiaochau, was second secretary of the German legation at Pekin. He met his death in a skirmish September 16 between advance guards at Liuting.

POLLY AND HER PALS

Copyright, 1914, by Randolph Lewis.

By STERRETT

Great Britain Rights Reserved.

Turf One Favorite Wins On Opening Day — Baseball Leafs Lose and Tie on Sunday

WEST WON ANNUAL BOWLING MATCH

Over Seven Hundred Players Performed on the Green for Charity—Skips and Scores

The annual lawn bowling match, East v. West, took place Saturday in ideal weather, and resulted in a victory for the West by 69 shots. They played 93 rinks a side, and thus 744 players participated in the charity game. Only eight of the original 194 entrants did not play. Scores:

Queen City Lawn.

East.		West.	
Queen City.		R.C.Y.C.	
J. H. Rowan	36	Geo. Goulter	8
Queen City.		R.C.Y.C.	
R. B. Rice	33	H. M DeWitt	9
Queen City.		Howard.	
R Weir	25	G. Jones	10
Queen City.		Howard.	
H. L. Meyer	20	C. Coutts	16
Queen City.		Howard.	
A. Shaw	29	L. R. McCrae	16
Queen City.		Howard.	
W. M. Gemmell	11	M. L. James	19
Queen City.		Howard.	
W. A. Morrison	20	J. J. Nolan	23
Queen City.		Lakeview.	
J. S. Anderson	17	F. W. Caber	25
Totals	191	Totals	116

On St. Matthew's Lawn.

St. Matthew's.		Lorne Park.	
H. W. Barker	18	A. E. Stovel	15
St. Matthew's.		Rusholme.	
J. F. Russell	31	Dr. Semple	13
St. Matthew's.		Park.	
R. M. Spiers	11	T. J. Shepherd	21
St. Matthew's.		Thistles.	
J. S. Wren	19	D. W. Jones	17
St. Matthew's.		Thistles.	
James Kerr	24	L. A. Findlay	25
St. Matthew's.		Howard Park.	
A Alison	26	W. Black	9
Totals	129	Totals	104

On Granite Lawn.

Granites.		Thistles.	
J. Rennie	27	C. E. Boyd	8
Granites.		R.C.Y.C.	
J. R. Code	20	Geo. Copping	19
Granites.		R.C.Y.C.	
E. Boisseau	23	A. Mackie	21
Granites.		Long Branch.	
T. Rennie	25	J. A. Harrison	19
Granites.		Long Branch.	
J. Vance	24	C. Bonnick	14
Granites.		Long Branch.	
S. J. Murphy	28	F. J. Martin	20
R.C.Y.C.		Long Branch.	
C. McD. Hay	27	J. B. Heighton	12
St. Matthew's.		R.C.Y.C.	
B. M. Woodward	20	J. Haywood	29
Kew Beach.		R.C.Y.C.	
H. F. Lloyd	14	C. Reid	24
Total	208	Total	176

On Thistles Lawn.

Markham.		Thistles.	
J. Malcolm	18	T. A. Clarkson	15
St. Matthew's.		Thistles.	
H. G. Salisbury	18	J. E. Gardiner	25
St. Matthew's.		Thistles.	
J. McGowan	11	J. F. McKinley	33
Riverdale.		Thistles.	
G. J. Vanstone	26	W. H. Shepherd	14
Riverdale.		Thistles.	
J. Pollock	12	W. H. Riseberg	31
St. Simon's.		Thistles.	
F. Harris	12	R. Bannerman	32
Totals	97	Totals	150

On Canada Lawn.

Eastbourne.		Canadas.	
Dr. Carlyle	14	J. H. McKenzie	33
Queen City.		Canadas.	
W. J. Hutchinson	19	Sir J. Willison	18
Queen City.		Canadas.	
C. E. Brown	16	A. S. Wigmore	18
Queen City.		Canadas.	
Geo. Eakins	10	C. S. Robertson	40
Kew Beach.		Canadas.	
A. Niblock	7	R. W. Hall	37
Canadas.		Canadas.	
A. E. Hessin	17	F. H. Pole	21
Kew Beach.		Canadas.	
R Tate	19	Dr. J. N. Wood	21
Kew Beach.		Canadas.	
W. E. Blake	17	G. H. Smith	14
Canadas.		Canadas.	
A. D. Cole	10	W. A. Strowger	35
Totals	129	Totals	237

On Alexandra Lawn.

Kew Beach.		Alexandras.	
F. L. Barchard	21	J. M. Foster	18
Withrow Park.		Alexandras.	
J. Morgan	16	T. Holmes	14
Withrow Park.		Alexandras.	
W. McEwen	15	Dr. McLaren	41
Withrow Park.		Alexandras.	
A. C. Forman	17	J. L. Little	22
Withrow Park.		Alexandras.	
E. McLaughlin	19	H. Barker	18
St. Matthew's.		Alexandras.	
A. G. Elliott	24	Robt. Smith	20
St. Matthew's.		Alexandras.	
A. E. Walton	22	Dr. Paul	24
Totals	134	Totals	162

On Rusholme Lawn.

St. Matthew's.		Rusholme.	
A. Milne	11	E. W. Mills	21
St. Barnabas'.		Rusholme.	
H. J. D. Cook	12	E. Legge	17
St. Barnabas'.		Rusholme.	
A. Montgomery	17	Dr. Bowles	21
St. Barnabas'.		Rusholme.	
A Parker	15	W. Richardson	34
St. Barnabas'.		Rusholme.	
W. Sedgwick	7	W. Quigley	37
St. Barnabas'.		Rusholme.	
S. Simmonds	15	W. E. Dillon	23
East Toronto.		Rusholme.	
Wm. Costain	6	V. W. Meek	36
Total	83	Total	189

On Lakeview Lawn.

Riverdale.		Lakeview.	
Wm. Hogarth	36	A. Middleton	11
Riverdale.		Lakeview.	
A. E. Hayes	12	W. J. McLean	29
Riverdale.		Lakeview.	
W. Glendenning	27	A. A. Pegg	20
Totals	75	Totals	60

On St. Simon's Lawn.

St. Simon's.		R.C.Y.C.	
H. Goodman	20	R. W. Mitchell	20
St. Simon's.		R.C.Y.C.	
J. A. Roden	24	G. M. Morang	20
St. Simon's.		R.C.Y.C.	
A. E. Machon	47	E. J. E. Norrie	5
St. Simon's.		R.C.Y.C.	
C. A. Withers	14	H. B. Whitesides	17
St. Simon's.		High Park.	
Rev. G. Brown	19	Jas. S. Watson	20
Totals	124	Totals	82

On Victoria Lawn.

Queen City—		Victoria—	
W. J. Sykes	21	Dr. Gallanough	17
Queen City—		R.C.Y.C.—	
D. T. McIntosh	19	W. J. Barr	23
Withrow—		Victoria—	
A. Stubbings	33	W. A. Wilkes	9
Withrow—		Victoria—	
D. Birrell	10	L. G. Amsden	49
Queen City—		Victoria—	
J. A. Humphrey	15	Rev. J.W. Pedley	21
Queen City—		Victoria—	
W. Copp	23	F. O. Cayley	13
Withrow—		Victoria—	
H. Bartholomew	7	G. H. Muntz	37
Withrow—		Pub. Library—	
T. R. Hughes	23	W. S. Butler	12
E. Toronto—		Pub. Library—	
G. W. Ormerod	23	J. Henderson	18
E. Toronto—		Pub. Library—	
A. Taylor	23	W. K. Chisholm	15
E. Toronto—		Pub. Library—	
Ed. Hynd	9	W. T. Kincade	20
E. Toronto—		Lakeview—	
W. J. McCrea	14	A. W. Holmes	19
Total	220	Total	253

On Riverdale Lawn.

Riverdale.		Parkette.	
W. Coulter	22	J. T. Jackson	10
Riverdale.		Parkette.	
D. McDougall	30	H. S. Marsh	11
Riverdale.		Howard Park.	
J. S. Allardyce	11	A. Southby	12
Riverdale.		Howard Park.	
A. K. Lauder	18	D. M. Clark	19
Riverdale.		Howard Park.	
W. Mitchell	17	W. H. Reid	21
Totals	98	Totals	73

On Balmy Beach Lawn.

Balmy Beach—		Thistles—	
W. L. Edmunds	13	B. Holmes	20
Balmy Beach—		Thistles—	
S. G. Wharin	15	J. Haines	23
Balmy Beach—		P.P.C.—	
C. W. Hurndall	19	P. Cargill	19
Balmy Beach—		P.P.C.—	
R. J. W. Barker	27	J. W. Daniels	18
Balmy Beach—		P.P.C.—	
J. Boothe	44	J. D. Rae	5
Balmy Beach—		P.P.C.—	
I. Hutchinson	25	P. Manley	11
Balmy Beach—		P.P.C.—	
H. Thompson	30	T. P. Geggie	14
Balmy Beach—		Thistles—	
J. D. Brown	26	J. D. Clark	10
Total	199	Total	120

On Lawrence Park Lawn.

Law. Park—		N. Toronto—	
H. W. Ireland	14	H. F. Jones	23
Law. Park—		Thistles—	
J. Brooks	23	P. Dykes	16
Law. Park—		N. Toronto—	
J. A. Leckie	19	J. W. Brownlow	11
Law. Park—		N. Toronto—	
C. E. Davis	19	S. W. Arnold	18
Law. Park—		N. Toronto—	
Wm. Auld	17	B. Logie	17
Law. Park—		Victoria—	
J. R. Page	13	G. S. Pearcy	30
Law. Park—		N. Toronto—	
R. J. Old	15	J. H. Stalker	27
Law. Park—		Thistles—	
Dr. Grundy	17	W. B. Graham	30
Total	137	Total	171
Grand total	1824	Grand total	1893

Old Country Soccer

The following games in Britain on Saturday resulted as follows:

English League.
—Division I.—

Aston Villa	2	West Broomwich	1
Bolton W.	2	Manchester C.	3
Bradford	2	Sunderland	1
Liverpool	2	Sheffield	1
Manchester U.	2	Blackfern R.	0
Middlesboro	3	Chelsea	0
Newcastle U.	1	Bradford C.	0
Oldham A.	2	Notts County	0
Sheffield U.	1	Everton	0
Tottenham	1	Burnley	3

English League.
—Division II.—

Barnsley	0	Grimsby	0
Fulham	2	Derby C.	0
Glossop	3	Birmingham	3
Hull City	0	Clapton O.	1
Leeds City	2	Blackpool	0
Leceister	1	Huddersfield	2
Notts Forest	0	Bristol City	1
Preston N.E.	2	Bury	0
Stockport	1	Woolwich A.	1
Wolverhampton	3	Lincoln	1

Southern League.

Exeter C.	2	Gillingham	0
Cardiff C.	0	Brighton H.	1
Luton T.	1	Norwich C.	1
Portsmouth	3	West Ham	1
Swindon T.	3	Plymouth A.	2
Southend U.	0	Watford	0
Q. P. Rangers	0	Northampton	0
Millwall	1	Southampton	2
Bristol R.	3	Reading	3
Croydon C.	1	Crystal Palace	1

Scottish League.

Aberdeen	2	Motherwell	1
Clyde	0	Airdrieonians	0
Kilmarnock	1	Ayr U.	2
Hibernians	1	Celtic	1
Dumbarton	1	Dundee	1
Third Lanark	0	Falkirk	0
Hamilton A.	1	Morton	1
Rangers	1	Hearts	2
St. Miren	2	Pardick Thistle	0
Raith Rovers	1	Queen's Park	2

Carslake Wins Long Race at Motordrome

At the Motordrome on Saturday night in the seventy-five mile flight Henikman, Burchell and Carslake flashed over the finishing line together with the Australian leading the way. At one time, around sixty miles, Carslake was leading by almost three miles, but his rear wheel collapsed. He made a change of machines, however, and managed to win out. Henikman was holding to second place until sixty-five miles had been covered when engine trouble brought him down, and Burchell darted ahead of him. The time was 61.50 2-5, or slightly slower than 80 miles per hour.

The unlimited bicycle team pursuit race was featured by the great ride put up by Scotty Wilson against the winning combination, McDonald and McCarthy. Wilson lost his partner before two miles had been covered, but he held off the two Macs for thirty laps more. Thus the distance of the bike struggle was stretched out to 9½ miles before the decision was reached. The next racemeet will be held Wednesday night when the feature will be an unlimited motorcycle pursuit race.

GRAYS CLEAN UP BALTIMORE SERIES.

PROVIDENCE, Sept. 19.—The Grays cleaned up the Baltimore series today by beating the Birds 2 to 1 in a fast contest. Score:

Prov.	A.	B.	H.	O.	A.	E.	Balt.	A.	B.	H.	O.	A.	E.
Platte, rf.	3	0	0	0	0		Murray, 3.	4	1	1	3	0	
Fabrique, ss	3	2	1	3	0		Barrows, lf.	4	1	2	0	0	
Shean, 2.	4	0	5	3	0		Ball, 2.	3	1	3	1	0	
E. Onslow, 1.	2	0	9	1	0		Parent, ss.	2	0	1	0	0	
Tutwiler, cf.	3	0	2	0	0		Erwin, c.	4	2	3	3	0	
Powell, lf.	2	0	2	0	0		Kane, 1.	3	0	7	0	0	
Bauman, 3.	3	1	3	1	0		Carroll, rf.	4	1	4	0	0	
J. Onslow, c	2	1	4	0	0		Dunn, cf.	4	1	3	0	0	
Schultz, p	2	0	1	2	0		Russell, p.	3	0	0	3	0	
Totals	24	4	27	10	0		Totals	31	7	24	10	0	

Providence ..... 0 2 0 0 0 0 0 0 *—2
Baltimore ..... 0 0 0 0 0 1 0 0 0—1

Stolen bases—E.Onslow, Powell, Ball, Platte. Three-base hit—J. Onslow. Sacrifice hit—Schultz. Double plays—Shean to E. Onslow; Fabrique to Shean to E. Onslow. Struck out—By Schultz 4, by Russell 3. Bases on balls—Off Schultz 5, off Russell 5. Left on bases—Providence 4, Baltimore 8. Time—1.25. Umpires—Hart and Nallin.

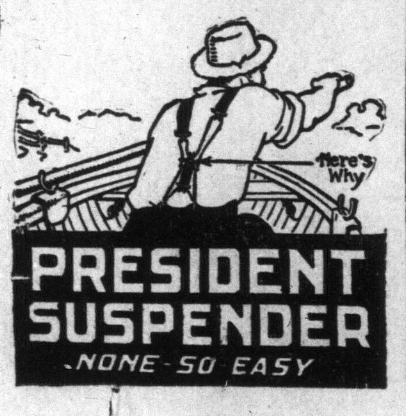

BEATEN ON SUNDAY PLAYED TWO GAMES

Royals Won First by Batting Rally in Seventh—The Second a Tie.

MONTREAL, Sept. 20.—The Royals won the first game and tied the second today in the first two games of the series with Toronto. They broke up the first by a batting rally in the seventh. The second game was called in the seventh innings by agreement. Scores:

—First Game—

Tor.	A.B.	H.	O.	A.	E.	Mont.	A.B.	H.	O.	A.	E.
Wright, lf.	4	1	1	0	0	P. Smith, rf	2	0	1	0	1
Fitz, 2.	3	0	2	1	0	Deininger, rf	3	1	1	0	0
Jordan, 1.	4	2	8	1	1	Purtell, ss.	5	1	3	1	0
O'Hara, cf.	4	0	1	0	0	Kippert, lf.	1	0	0	0	0
Trout, rf.	4	1	1	0	0	Whit'man, cf	5	1	4	1	0
Isaacs, 3.	3	1	2	0	0	Flynn, 1.	3	0	8	0	0
Prieste, ss.	4	0	1	2	1	Yeager, 2.	4	2	0	1	0
Kelly, c.	3	1	8	2	0	Boyle, 3.	3	1	3	2	1
Johnson, p.	4	1	0	2	0	Madden, c.	4	3	7	1	0
						Miller, p.	4	1	0	1	0
Totals	33	7	24	8	2	Totals	34	10	27	7	0

Toronto ..... 0 0 0 2 0 0 0 0 0—2
Montreal ..... 0 1 0 1 0 0 5 0 *—7

Two-base hits — Wright, Jordan, Yeager, Whiteman. Three-base hits — Jordan, Kelly, Madden, Boyle. Home run — Isaacs. Stolen bases—Purtell, Kippert, Trout. Double plays—Whiteman to Flynn. Left on bases—Toronto 7, Montreal 9. Umpires—Rorty and Miller.

—Second Game—

Tor.	A.B.	H.	O.	A.	E.	Mont.	A.B.	H.	O.	A.	E.
Wright, lf.	3	3	3	1	0	Deininger, rf	4	2	1	0	0
Fitz, 2.	0	0	2	0	0	Purtell, ss.	3	1	2	2	1
Jordan, 1.	3	0	4	0	0	Kippert, lf.	4	0	1	0	0
O'Hara, cf.	4	1	0	0	0	Whit'man, cf	2	2	3	0	0
Trout, rf.	3	0	2	0	0	Flynn, 1.	3	1	8	1	0
Isaacs, 3.	4	0	0	1	0	Yeager, 2.	3	0	0	3	0
Prieste, ss.	3	1	2	0	0	Boyle, 3.	3	0	0	0	0
Kelly, c.	2	0	8	0	0	J. Smith, c.	2	0	5	1	0
Hearn, p.	4	2	0	0	0	Richter, p.	1	0	1	0	0
Herbert, p.	0	0	0	0	0	Dowd, p.	2	2	0	1	0
						*Madden	1	0	0	0	0
Totals	26	8	21	2	0	Totals	38	8	21	8	1

*Batted for Purtell in seventh.

Toronto ..... 1 3 0 2 0 0 0—6
Montreal ..... 0 1 3 0 1 0 1—6

Two-base hits—Whiteman, Prieste. Three-base hits — Deininger, Purtell. Home run — Dowd. Stolen base—Whiteman. Double play—Wright to Fitzpatrick. Left on bases—Toronto 8, Montreal 3.

Leafs Beat Bisons Two Out of Three

Manager Clymer's pennant prospects were badly battered on Saturday when the Leafs again triumphed, this time by 6 to 2, thus taking two out of the three on the series. With only a week to go this defeat practically spoiled Buffalo's chances of winning the championship. At the same time the victory for Toronto gave the Kelleyites a firmer hold on the first division, as Baltimore lost to Providence.

Wagner, who pitched for Toronto, was batted hard all thru the game, but many of the heavy hits were up in the air and were gathered in by the fielders, O'Hara and Wright having a busy time. McCarthy started the scoring for Buffalo when he drove the ball to the left centre fence and limped around to third before the ball was returned. He came on in on Roach's single. In the fourth two singles were followed by three long outfield flies, and nothing resulted, but in the fifth they added one on two singles and a walk. Wagner got in a bad hole here when he filled the bases with two out, but he escaped when O'Hara pulled down Roach's long fly after nearly colliding with Wright. The bases were again filled in the ninth, but Prieste ended the game when he cut off Channell on a close decision.

Beebe started to twirl for Buffalo. He struck out Wright, and then walked Fitzpatrick and Jordan. O'Hara's single brought in the first run, and Trout's infield out and Isaacs' hit scored two more. Prieste got a free pass and with three and one on Kelly, Beebe started to argue with Umpire Harrison and was ordered off. Lalonge also got into the discussion, but Clymer went out and with a few very emphatic words, closed it off and sent in Tyson to pitch. He ended the trouble by striking Kelly out. Wagner's triple, a slam to the left bleachers, and which would have been a homer with a fast runner, together with Wright's sacrifice fly, added one in the second, and O'Hara's double, a sacrifice and two singles in a row scored one in the eighth. Here Brandon replaced Tison, and another run came in, when McCarthy booted Wagner's grounder, making the total six. Score:

Buffalo—	A.B.	R.	H.	O.	A.	E.
Gilhooley, cf.	4	0	1	1	0	0
Vaughn, 3b.	5	0	0	0	0	0
Jamieson, lf.	3	0	0	0	0	0
Channell, rf.	4	0	3	0	1	0
McCarthy, 2b.	3	1	2	1	6	1
Roach, ss.	4	0	1	0	4	0
Lehr, 1b.	3	0	0	13	1	0
Lalonge, c.	4	0	1	5	1	0
Beebe, p.	1	0	0	0	0	0
Tyson, p.	2	1	1	2	0	0
Brandon, p.	0	0	0	0	1	0
Jackson x	1	0	0	0	0	0
Totals	34	2	9	24	14	1

xBatted for Brandon in 9th.

Toronto—	A.B.	R.	H.	O.	A.	E.
Wright, lf.	4	0	0	5	0	0
Fitz, 2b.	4	1	2	2	2	0
Jordan, 1b.	2	1	0	11	0	0
O'Hara, cf.	4	2	4	6	0	0
Trout, rf.	4	0	0	0	0	0
Isaacs, 3b.	4	1	3	0	2	0
Prieste, ss.	3	0	1	2	4	0
Kelly, c.	4	0	0	1	1	1
Wagner, p.	4	1	1	0	2	0
Totals	33	6	11	27	9	1

Buffalo ..... 0 1 0 0 1 0 0 0 0—2
Toronto ..... 3 0 0 0 0 0 3 0 *—6

Two base hits—Fitzpatrick, O'Hara. Three base hits—McCarthy, Wagner. Sacrifice fly—Wright. Sacrifice hit—Trout. Stolen bases—Roach, Fitz, Wagner. Double play—Wagner to Fitz to Jordan; Channell to Lehr. Struck out—By Beebe 1, by Tyson 2, by Brandon 2. Bases on balls—Off Wagner 6, off Beebe 3, off Tyson 2, off Brandon. Hits—Off Beebe 2 in 2 innings; off Tyson, 8 in 6 innings; off Brandon, 1 in 1 1-3 innings. Left on bases—Toronto 12, Buffalo 11. Time—1.50.

GRAYS NEVER LOSE.

PROVIDENCE, Sept. 20.—By bunching hits, the Grays this afternoon won 11 to 4. Score:

Prov.	A.B.	H.	O.	A.	E.	J. C.	A.B.	H.	O.	A.	E.
Platte, rf.	4	1	4	0	0	Kelly, lf.	2	1	2	0	0
Fabrique, ss	3	1	3	4	0	Farrell, rf.	5	1	1	1	0
Shean, 2.	4	3	5	1	0	Luque, 2.	4	2	0	2	0
E. Onslow, 1.	2	1	6	0	0	Myers, 1.	4	1	7	0	0
Tutwiler, cf	4	2	2	0	0	Eschen, cf.	3	0	4	1	0
Powell, lf.	3	1	1	0	0	Murphy, 3.	5	3	2	1	0
Bauman, 3.	5	3	1	0	0	Pierce, ss.	4	2	2	2	0
J. Onslow, c.	3	1	6	1	0	Tyler, c.	4	1	6	0	0
Cooper, p.	4	1	0	4	0	Williams, p	3	1	0	1	0
						*Reynolds	1	0	0	0	0
						Buick, p.	0	0	0	1	0
Totals	32	14	27	10	0	Totals	35	12	24	9	0

*Batted for Williams in eighth.

Providence ..... 0 1 1 6 0 1 0 2 *—11
Jersey City ..... 0 0 1 1 0 0 0 2 0—4

Stolen base—Kelly. Two base hits—Murphy, Myers. Home runs—Williams, Shean. Double plays—Fabrique to Shean, Shean to E. Onslow, Fabrique to Shean. Umpires—Cauliflower and Mullin.

French Recruits to Go to Camp.

LONDON, Sept. 18, 10.37 p.m.—A Reuter despatch from Paris says M. Millerand, the French Minister of War, has decided to send the 1914 class of troops into camp in order to give them the most practical and rapid instructions.

BASE BALL RECORDS

INTERNATIONAL LEAGUE.

Clubs.	Won.	Lost.	Pct.
Providence	90	58	[illegible]
Rochester	88	59	.599
Buffalo	85	59	.590
Toronto	71	68	.511
Baltimore	72	71	.503
Newark	67	76	.469
Montreal	59	86	.407
Jersey City	46	101	.313

—Saturday Scores.—

Toronto	6	Buffalo	2
Montreal	8	Rochester	3
Providence	2	Baltimore	1
Newark	4-6	Jersey City	3-1

—Sunday Scores—

Montreal	7-6	Toronto	2-6
Newark	6	Baltimore	0
Providence	11	Jersey City	4

—Monday Games.—
Toronto at Montreal.
Baltimore at Newark.
Jersey City at Providence.
Buffalo at Rochester.

NATIONAL LEAGUE.

Clubs.	Won.	Lost.	Pct.
Boston	75	55	.587
New York	76	59	.563
Chicago	72	66	.522
St. Louis	70	66	.515
Philadelphia	67	71	.486
Pittsburg	62	73	.459
Brooklyn	62	74	.456
Cincinnati	56	79	.415

—Saturday Scores—

New York	5	Chicago	4
Boston	9	Pittsburg	3
Brooklyn	6-8	Cincinnati	0-6
Philadelphia	7-7	St. Louis	0-6

No Sunday games scheduled.

—Monday Games—
Chicago at New York.
Cincinnati at Brooklyn.
St. Louis at Philadelphia.
Pittsburg at Boston.

AMERICAN LEAGUE.

Clubs.	Won.	Lost.	Pct.
Philadelphia	90	48	.652
Boston	83	54	.606
Detroit	75	66	.532
Washington	72	65	.525
Chicago	65	74	.467
St. Louis	63	75	.456
New York	62	77	.446
Cleveland	44	95	.317

—Saturday Scores—

Washington	4-2	St. Louis	1-3
New York	4	Chicago	1
Cleveland	5	Boston	1
Detroit	4	Philadelphia	3

—Sunday Scores—

Washington	3-3	Chicago	1-6
Boston	10-2	Detroit	3-1
Philadelphia	4	Cleveland	1
St. Louis	3	New York	2

FEDERAL LEAGUE.

Clubs.	Won.	Lost.	Pct.
Indianapolis	78	60	.565
Chicago	77	60	.562
Baltimore	71	62	.533
Buffalo	70	64	.523
Brooklyn	69	65	.515
Kansas City	63	78	.463
St. Louis	58	78	.427
Pittsburg	54	78	.409

—Saturday Scores—

Brooklyn	6-12	Kansas City	2-6
Buffalo	4	Indianapolis	3
Pittsburg	10	St. Louis	3
Chicago	7	Baltimore	6

—Sunday Scores—

Indianapolis	3	Buffalo	2

—Monday Games—
Kansas City at Brooklyn.
Indianapolis at Buffalo.
Chicago at Baltimore.
St. Louis at Pittsburg.

INDIANS WIN TWO.

NEWARK, Sept. 20.—The Orioles were treated to a double defeat here today by the Indians, 14 to 8 and 6 to 0. The first game was a regular swatfest, the Birds using up three pitchers trying to check the locals. Scores:

First game— R.H.E.
Newark ..... 0 1 4 3 2 2 2 0 *—14 19 2
Baltimore ..... 4 0 2 0 0 0 0 2 0— 8 12 2

Batteries—Brown and Heckinger; Davidson, Morisette, Howard and Erwin.

Second game— R.H.E.
Newark ..... 1 0 0 0 4 1 *—6 9 0
Baltimore ..... 0 0 0 0 0 0 0—0 4 3

Batteries—Mattern and Wheat; Morisette and Kane.

ROYALS PULL HUSTLERS OUT OF FIRST PLACE.

MONTREAL, Sept. 19.—The Royals pulled the Hustlers out of first place today by beating them 8 to 3 in the last of a three-game series. The fielding of Purtell and Boyle, and Flynn's batting were the features. Score:

Roch.	A.B.	H.	O.	A.	E.	Mont.	A.B.	H.	O.	A.	E.
McMillan, ss	3	1	3	1	0	P. Smith, rf	4	2	0	0	0
Priest, 2.	1	0	0	0	0	Purtell, ss.	4	0	4	4	2
Upham, rf, p.	2	0	0	1	0	Kippert, lf.	3	1	2	0	0
Walsh, cf, 2.	4	2	2	5	1	Whit'man, cf	4	2	2	1	0
Pipp, 1.	4	2	13	1	2	Flynn, 1.	4	3	15	0	0
Schultz, 3.	3	0	0	3	1	Yeager, 2.	4	1	1	4	0
F. Smith, lf	3	1	2	0	0	Boyle, 3.	4	1	0	5	0
Sp'nc'r, cf, rf	4	0	2	1	0	J. Smith, c.	4	2	3	2	0
Williams, c	4	0	2	0	0	Cashion, p.	0	0	0	0	0
Manning, p.	0	0	0	0	1	Couchman, p	3	0	0	1	0
Hoff, p.	2	0	0	5	0						
McAl'st'r, rf	1	0	0	0	0						
Totals	31	6	24	17	5	Totals	34	12	27	17	2

Rochester ..... 1 0 2 0 0 0 0 0 0—3
Montreal ..... 3 0 0 0 2 1 0 2 *—8

Three-base hits—Flynn, J. Smith. Sacrifice hits—Upham, Kippert, Couchman. Double play—Walsh to Pipp. Left on bases—Rochester 5, Montreal 5. Stolen bases — Priest, Pipp 2, Walsh. Bases on balls—Off Manning 2, off Cashion 3. Struck out—By Hoff 1, by Couchman 1. Time—1.35. Umpires—Rorty and Finneran.

Billy Hay says:

"Let's cheer up!

"The far-seeing Banker may not be able to pierce the cloudy war sky and see the bright lights beyond — may not foresee the Happy Days of hence.

"But we know and we feel the cheer of Coming Days. 'Tis writ already that all will be well.

"Lessons of Economy have to be learned as we journey through the Wilderness of Life. And perchance this booming World needed just such a lesson, though we may not understand the cannonading method of its coming.

"What this Semi-ready Store stands for today, and has always stood for, is:

"'Economy in Good Dress.'

"The best sort of economy which is backed by Efficiency and Quality, with High Class and yet not High Price."

The Semi-ready Store,
143 Yonge Street,
"Billy" Hay, Manager.

TORONTO IS MY HOME SAYS PERCY HASWELL

Article by Former Employe Does Not Represent Her Views.

Miss Percy Haswell is not a person given to harsh words or unkind thoughts, but just the same she is grieved and somewhat provoked over an article that appeared in The New York Telegdaph a few days ago, an article "panning" Toronto. It was apparently given that paper by a young man whom she employed here this summer, Al Smith, for twelve weeks her stage director. Not that the utterances are sufficiently weighty to affect Miss Haswell's friends in Toronto; she is sorry because a member of her company who was used so well, should, when taken with a desire to see his name in print, make such absurd statements.

"No, I repeat, I cannot understand it," Miss Haswell told The World. "His last words to me were, 'This has been a fine summer for me, I tell you, and all I want is another chance to come to Toronto.' Then he goes to New York and libels—for it seems that to me—the people who were kind to him.

"However, he had his desire; he saw his words in print but he has pained me very very much to gratify that fleeting desire. Do you suppose," she asked anxiously, "that there is one person—even one—who suspects this young man's words reflect my views? Surely no one could so wrongly judge."

Here one of her listeners interrupted: "Miss Haswell, guess what an American friend of yours told me a few days ago. She said, 'The only fear I have is that Miss Haswell will become s oin love with Toronto that she will become a naturalized Canadian and make Toronto her home.'"

"Why, Toronto is already my home. I hope to stay here—always," replied Miss Haswell, with a serious little smile.

The New York paper quoted Smith as saying that Toronto was noted most for its "booze," that the climate was abominable, and that he had to scrape together enough money to pay his fare to New York.

LABOR CONGRESS WILL OPEN TODAY

Hundred Resolutions Already in Hands of Special Committee for Study.

By a Staff Reporter.

ST. JOHN, N.B., Sept. 20.—The thirtieth session of the Trades and Labor Congress of Canada will convene in this city tomorrow morning. The delegates will be welcomed by Mayor Frink. Credentials for two hundred delegates are in the hands of the secretary. Among the prominent delegates present are: President J. C. Watters, Vice-president F. Bancroft, Secretary-treasurer P. M. Draper, Controller James Simpson, Toronto; Controller Joseph Ainy, Montreal; Ald. Rigg, Winnipeg; James Watt, president of the Toronto District Labor Council, and T. A. Stevenson, secretary of the Toronto District Labor Council.

It looks like a very busy week for the convention. Over one hundred resolutions are already in the hands of the committee, of which Ald. Rigg, Winnipeg, is chairman.

Controller James Simpson, Toronto, occupied the pulpit in the Centenary Methodist Church this evening, and nearly all the delegates were present.

Everybody is expecting to find something in the officers' reports touching on the industrial conditions. Minister of Labor Crothers will be present on Wednesday of this week.

AMATEUR LACROSSE GAMES THIS WEEK

Brampton defaulted Saturday, and St. Catharines will play the junior final next Friday with Bracebridge at Newmarket.

Brampton goes to Ottawa today with an eighteen-goal lead.

Other O.A.L.A. games this week are: Thursday—Juvenile final, Maitlands v. St. Mary's, at Hespeler.

Intermediate semi-finals—Thursday, Meaford at Bracebridge, return game the following Wednesday; Saturday, Weston at London, return game following week.

NEW WORLD'S RECORD.

LOUISVILLE, Ky., Sept. 19.—The world's mile record for a three-year-old trotter on a half-mile track was broken at the State Fair grounds here yesterday, when Hugh Miller, owned by E. R. Little, Mt. Sterling, Ky., went the distance in 2.11¾. The previous record was 2.12¾, made by Muda Guy in 1909 at Allentown, Pa.

AUTO TIRES
36x4 1-2 Casings
$19
All Sizes Cut Rate Prices.
RIVERDALE GARAGE AND RUBBER CO.
Gerrard and Hamilton Streets.
277 College Street. ed7

HOTEL LAMB
Corner Adelaide and Yonge Sts.
Special Luncheon. 50c Quick Service. 11.30 to 2.
SUNDAY DINNER FROM 5 TO 8.00 P.M.
Large and Varied Menu.
Phone Adelaide 283 ed7

EATON'S

On Sale Today

What We Can Offer in Low-Priced Suits for Men

PRODUCING AT MINIMUM COST — that's a recognized factor in the making of our lower-priced suits for men. Materials come direct from the mills to our own manufacturers, and our large purchases give us the preference in buying. Note the three lines itemized:

AT $5.00, FOR MEN OR YOUNG MEN.

A suit of tweed in grey or brown, and in a number of neat patterns, plain shades, stripes, broken weaves, others in navy blue, mill-finished serge. Coats are cut in three-button, single-breasted, and finished with good body linings. All sizes 33 to 44. Price 5.00

AT $6.50, ANOTHER LINE FOR MEN AND YOUNG MEN.

And this includes the best range of patterns we've shown at this price. Tweeds in dark and medium grey, others in brown tweeds, in fancy weaves, stripes, pick-and-pick patterns. All sizes 33 to 44. Price 6.50

AT $10.00, TWEEDS FOR MEN AND YOUNG MEN.

There is a little touch of the better tailoring in tweed suits at this moderate price, while the patterns are numerous in greys and browns, broken checks, pin checks, stripes, plain shades, fancy weaves. Young men's are cut in form-fitting style, with belt loops and cuff bottom trousers. All sizes 33 to 44. Priced at 10.00

MEN'S CHESTERFIELD OVERCOATS LOW AS $6.00.

An instance of unprecedented opportunities to the men who must economize. A black beaver or melton coat in Chesterfield cut, with black velvet collar, semi-form fitting back, good body lining, invisible button front. All sizes 34 to 44. Price 6.00

THE TROUSERS FOR "WORKING MEN," $1.00.

For the man who requires sturdy, wear-resisting trousers, made from tweed, in dark and medium grey shades, and strongly sewn throughout. All sizes 32 to 42. Price 1.00

ODD TWEED VESTS AT 75c.

When a man just wants coat and trousers there is a vest left, and this stock has accumulated a limited quantity of odd vests in grey and brown tweeds, in good range of patterns. Sizes 36 to 44. Price ..... .75

—Main Floor—Queen St.

Whitley's Elastic and Spring Exercisers, for Men, Women and Children

Whitley Exercisers—Can be fitted up in most any convenient place in the home; included with each is a chart explaining exercisers, that bring into use every muscle in the body; Whitley Elastic Exercisers for children, complete with chart, each 2.00

Whitley's Elastic Exerciser for men and women. Each 3.00

Whitley's Elastic Exerciser, in athletic size, of heavy tension. Each 4.00

—Fifth Floor

This is a Great New Fall Derby, Men, for $2.00

PERHAPS ONE OF THE BEST ALL-ROUND SHAPES we have offered for some time. Of good quality, including the trimmings, and with bow on the quarter; medium low crown, running off slightly at top; flat-rolling brim. A Canadian make, that is arousing attention because of the quality and style offered, at 2.00

A NEW SHAPE IN SOFT HATS, $3.00.

This hat comes from one of the leading designers of New York, "Crofut and Knapp," and is a departure from the orthodox fedora lines, in that it has a rather high-pointed crown, with nicely rolling brim, bound on edge, the general effect is very dressy. A big man's hat in brown, green, and grey, with bow at back. Priced at 3.00

SOME OF THE DRESSY NEW HATS FOR BOYS.

A smart hat for dress wear for boys and youths is in navy blue, brown and grey felt. A telescope style with medium crown and brim; silk band and butterfly bow. Price 1.00

Kiddies' Fall Hats, several new styles in the "Ra Ra" and negligee styles, in navy, brown and grey velvet; a colored feather on side. Price ..... .50

Kiddies' "Ra Ra" hats in navy blue, with red or white trimmings. Half price, Monday ..... .25

—Main Floor, James St.

STORE OPENS 8.30 A.M. AND CLOSES AT 5 P.M. SATURDAY CLOSING AT 1 P.M. WITH NO NOON DELIVERY

THE T. EATON CO LIMITED

Hobberlin's HIGH-GRADE TAILORING

MEN TODAY (MONDAY) Is Your Day.

$15

Will Give You a Hobberlin High-Grade Tailored-to-Measure

SUIT

--OR--

OVERCOAT

From Seasonable Materials Sold Regularly at

$25, $30 AND $35

No Blacks or Blues

We continue firm in our resolve to keep our five hundred hands busy full time the season through. There has been no "let up," despite continuation of the European war. We do not intend that there shall be. Monday's offer will help, and help you.

Really Some Very Attractive Fabrics, and Surprising Values at Fifteen Dollars.

Cash Deposit of Not Less Than $2.00 With Each Order

Store Opens 8 a.m. Closes 9 p.m.

The House of HOBBERLIN LIMITED

151 Yonge, 9 E. Richmond

71

METCALF RODE FOUR WINNERS

Auspicious Opening of O.J.C. Autumn Races at Woodbine Park—Today's Card.

The directors of the Ontario Jockey Club were well pleased with the result of the opening Saturday at Woodbine. The attendance exceeded expectations. The fields were large, and the racing above the average. The weather was ideal, and the many in attendance thoroly enjoyed the afternoon's sport. The pools paid surprisingly good prices, and, tho Beehive was the only favorite to land, every one of the other six winners made a lot of backers happy.

Four of the successful runners were second choices—Zindel, Weldship, Rubicon II. and Astrologer. Back Bay was third choice and Fountain Fay a long shot. Uncle Ben, in the last race, was the only favorite to run outside the money. Panzaretta, Ethan Allen and Exton finished second, and Spring Maid and J. H. Houghton third.

In the Woodbine Autumn Steeplechase, at two miles, Weldship, who made all of his own pace, staggered home a head in front of Exton, while Beehive proved an easy winner in the Stanley Produce Stakes. Back Bay defeated Panzaretta in the opener, a dash of six furlongs, and ran the distance in 1.12 flat.

The apprentice Metcalf landed four of his mounts winners—Back Bay, Zindel, Rubicon II. and Astrologer. Two of them carried the colors of his employer, P. Sheridan.

Rockville broke down hopelessly in the Tercentenary Handicap. The Seagram sprinter won this race last year, and incidentally it was his first appearance since that race.

Another good card of seven races is down for decision today, the features being the Roysterer Steeplechase and the Dominion Handicap.

LEXINGTON RESULTS

LEXINGTON, Sept. 19.—The races here today resulted as follows:

FIRST RACE—Three-year-olds and up, selling, purse $500, six furlongs:
1. Sureget, 107 (Teahan), $7.90, $5, $4.
2. Bankbill, 104 (Meehan), $27.10, $7.70.
3. Scrapper, 101 (Taylor), $5.70.
Time 1.14. Coppertown, The Grader, Beulah S., Allan Gold, Holly Wreath and Transgritter also ran.

SECOND RACE—Two-year-olds, purse $400, 5½ furlongs:
1. Linda Payne, 107 (Smyth), $4, $2.90 and $2.40.
2. Gold Crest Girl, 99 (Poole), $3.50 and $2.70.
3. Alkanet, 102 (Goose), $2.70.
Time 1.07 4-5. Netherbow, Likens, Mary Reardon Planetary, Nigra and Lady Mexican also ran.

THIRD RACE—Handicap, all ages, purse $600, 6 furlongs:
1. Helen Baree, 115 (Goose), $4.80, $2.80 and out.
2. Presumption, 106 (Smyth), $3.20 and out.
3. Hawthorne, 113 (Taylor), out for show.
Time 1.13 3-5. Benanet also ran.

FOURTH RACE—Two-year-olds, selling, purse $500, 5½ furlongs:
1. Type, 107 (McCabe), $29.60, $13.70, $3.60.
2. Brick and Mortar, 102 (Taylor), $4.10, $2.60.
3. Jeff Roberts, 103 (Smyth), $2.30.
Time 1.08. Lesinvalides, Yallaha, Gondolina, Hoo's Hoo also ran.

FIFTH RACE—Leonard Hotel Handicap, 3-year-olds and upward, purse $700, mile and a furlong:
1. John Gund, 109 (Connolly), $4.50, $2.70 and out.
2. Donerail, 112 (McEwan), $2.70 and out.
3. Ringling, 97 (Smyth), out for show.
Time 1.51 4-5. Impression also ran.

SIXTH RACE—Three-year-olds and up, seven furlongs:
1. Star Actress, 110 (Martin), $7.60, $3.80 and $2.90.
2. Rash, 113 (Andress), $3.10 and $2.40.
3. Ymir, 106 (Teahan), $4.
Time 1.52 2-5. Verena, Loneman, Robinetta, Brave and L. H. Adair also ran.

AT HAVRE DE GRACE.

HAVRE DE GRACE, Md., Sept. 19.—The entries for Monday's races are as follows:

FIRST RACE—Three-year-olds and up, selling, six furlongs:

Dr. Duenner	114	Quick Start	110
Tarts	*115	Yellow Eyes	110
O U Buster	*101	The Busybody	116
Hypatia	103	Grey Leg	108
Mater	105	Susan B.	113
Lady Grant	*94	L'Aiglion	109
Parlor Boy	112	Master Joe	109
Canto	106	J. J. Lillis	*104

SECOND RACE—Steeplechase, selling, three-year-olds and up, two miles:

Handrunning	*137	Mo	142
Aberfeldy	130	Little Hugh	147
Chocorus	147	Orderly Nat	*137
Abdon	147		

THIRD RACE—Maiden fillies and geldings, two-year-olds, five furlongs:

Jane	108	Hyria	108
Voluspa	108	Baby Cole	108
Emelda	108	Thrill	108
Burkett	102	Amanuensis	108
Sentiment	108	Capt. Parr	108
Estimable	108	Star of the Sea	108
Peg	108	May Ipps	108
Luella	108	Disillusion	108

FOURTH RACE—Handicap, three-year-olds and up, one mile and seventy yards:

Star Gaze	108	Amalfi	104
Montressor	108	Robt. Bradley	107
Ambrose	108		

FIFTH RACE—Two-year-olds, selling, five furlongs:

Fair Helen	*96	Miss Po †	97
Corsican	104	Elasticity	101
Lydia A.	101	Easter Boy	101
Hiker	*96	Proctor	107
Protector	113	Egmont	104
Unity	110	Temerlan	107
Lady Bryn	101		

†Formerly Harmony.

SIXTH RACE—Three-year-olds and up, selling, one mile and seventy yards:

Dartworth	*108	Abbotsford	105
Netmaker	108	Executor	*99
Gates	107	Hy. Hutchinson	105
Penalty	*103	My Fellow	*100
Rolling Stone	118	Prince Ahmed	110
Sepulveda	110	Col. Holloway	110
Oakhurst	109	Frontier	*93

*Apprentice allowance 5 lbs. claimed. Weather clear; track fast.

FIVE-SIX-SEVEN-FIVE AS HEBREWS SAY IT

This Morning is New Year's Evening According to the Jewish Reckoning.

According to the reckoning of the Hebrews, sunset yesterday saw the advent of the new year—the year 5675—and as such it was celebrated by the 32,000 Hebrews of Toronto. Services were held by the seven large congregations and by the fifteen smaller ones thruout the city.

At the Synagog of the Holy Blossom, Bond street, Rev. S. Jacobs, the chief rabbi, preached yesterday. He prayed for the immediate conclusion of the world's terrible war, for the nations involved, and told his congregation that with the new year came new responsibilities and duties. What had been neglected last year should be this year fulfilled. He also prayed for a betterment of commercial conditions.

The feast continues until sunset tomorrow. This morning at 8.30 Rev. Mr. Jacobs preaches at the Bond street Synagog.

Tartan Plaid Suits

Young Men's Tartan Plaid Suits not only new in fabrics, but new in models of the latest type for young men. Collared vests, no-pad coats, with cuff trousers.

Suits $15 to $25

Hickey & Pascoe

97 Yonge Street

THE WORLD FORM CHART

WOODBINE RACE TRACK, Sept. 19.—First day O.J.C. fall meeting. Weather clear. Track fast.

1 FIRST RACE—Six furlongs, purse $700, for all ages, handicap.

Ind.	Horse.	Wt.	St.	½	¾	Str.	Fin.	Jockeys.	Owners.
—	Back Bay	115	3	2-3	1-1½	1-1½	1-1½	Metcalf	P. Sheridan.
—	Panzareta	124	4	1-n	2-1½	2-3	2-1½	Burns	J. F. Newman.
—	Rockville	106	2	4-n	3-½	3-2	3-2	Shilling	J. E. Seagram.
—	Inkle	103	1	6	6	5-1½	4-2	Vandusen	Clinton Stable.
—	Southern Maid	101	6	3-½	4-2	4-½	5-2	Murphy	R. Davies.
—	Yorkville	107	5	5-4	5-1½	6	6	Neander	J. K. L. Ross.

Time .22 4-5, .46 3-5, 1.12. Start good. Won easily. Place same. Winner b.g., 6, by Rubicon—Genna. Trained by P. Sheridan. Value to winner, $530.

Back Bay forced fast pace for three furlongs; then shook off opposition and drew away in home stretch. Panzareta showed great flight of early speed, but the weight told, and she weakened last quarter. Rockville, off slow, gained steadily; he pulled up very lame.

$2 mutuels paid: Back Bay, straight $9.50, show $3.10, place $2.50; Panzareta, show $2.90, place $2.30; Rockville, show $2.90.

2 SECOND RACE—Purse $500, for 3-year-olds and up, selling, mile and 70 yards:

Ind.	Horse.	Wt.	St.	½	¾	Str.	Fin.	Jockeys.	Owners.
—	Fountain Fay	105	4	1-1½	1-4	1-5	1-2	Shilling	R. Davies.
—	Confido	106	6	2-½	2-1½	2-1	2-2	Metcalfe	T. J. Bird.
—	Spring Maid	100	5	6-3	4-2	5-6	3-h	Murphy	J. Laxton.
—	Zodiac	91	2	5-h	5-1	4-1½	4-4	McAtee	R. Parr.
—	Dr. Swarenger	102	7	3-n	3-n	3-h	5-3	Neander	Mrs. E. A. Gray.
—	York Lad	110	3	4-1½	6-2	6-3	6-1	Hoffman	R. L. Bressler.
—	Dicie Jackson	103	1	7	7	7	7	Vandusen	D. Hill.

Start good. Won easily. Place same. Winner, R. Davies' ch.c., 4, by McGee—White Plume. Trained by H. McDaniels. Value to winner $385. Time .24, .48 4-5, 1.14 1-5, 1.40 4-5, 1.43 2-5.

Fountain Fay moved up stoutly when straightened out on back stretch and drew away into a long lead; had plenty left at end. Confido, off slow, went around his field on outside on back stretch. He was gaining steadily at end. Spring Maid, under stout restraint first half, finished with a belated rush. Winner entered for $800; no bid.

$2 mutuels paid: Fountain Fay, straight $37.60, place $13.70, show $5.70; Confido, place $5.70, show $3.10; Spring Maid, show $2.80.

3 THIRD RACE—Six furlongs, purse $600, for two-year-olds.

Ind.	Horse.	Wt.	St.	½	¾	Str.	Fin.	Jockeys.	Owners.
—	Zindel	102	2	1-1	1-1	1-1	1-1	Metcalf	W. H. Frey.
—	Ethan Allen	108	5	4-4	4-3	3-4	2-5	Neander	A. G. Weston.
—	Pepper Sauce	98	1	5	5	4-½	3-½	Murphy	C. A. Crew.
—	Casaba	105	3	3-3	2-½	2-½	4-½	Campbell	A. H. Vivell.
—	Lady Curzon	102	1	2	3-n	5-n	5	Obert	Brookdale Stable.

Start good. Won driving. Place easily. Winner ch.f., by Dick Welles—Fandel. Trained by W. H. Frey. Value to winner, $470.

Zindel outbroke his field and was under slight restraint to furlong pole; but was shaken up at end to stall off Ethan Allen. Latter, slow to begin, gained steadily and finished stoutly. Pepper Sauce closed a big gap. Overweight: Lady Curzon 4½.

$2 mutuels paid: Zindel, straight $6.90, place $3, show $2.50; Ethan Allen, place $3, show $2.40; Pepper Sauce, show $4.10.

4 FOURTH RACE—About 2 miles, Woodbine Autumn Steeplechase, purse $1500, for 4-year-olds and up:

Ind.	Horse	Wt.	St.	½	¾	Str.	Fin.	Jockeys.	Owners.
—	zWeldship	148	1	1-10	1-5	1-½	1-h	Bryant	E. M. Weld.
—	*Exton	145	3	2-4	2-6	2-12	2-15	Brooks	L. W. Garth.
—	*Gun Cotton	150	4	3-2	3-15	3-10	3-10	Dupee	L. W. Garth.
—	zJuverence	146	2	4	4	4	4	J. Smoot	L. L. Tompkins.

zWeld and Tompkins entry. *Garth entry.

Time 4.06. Start good. Won driving. Place easily. Winner, E. M. Weld's ch.g., 5, by Seashore II.—Moon Day. Trained by G. R. Tompkins.

Weldship showed lot of early speed, but swerved at all his fences; outlasted Exton in final drive; latter trailed off the face, finished stoutly. Gun Cotton could never get up. She was sore going to post. Juverence stumbled at second and was pulled up.

$2 mutuels paid: Weldship, straight, $3.80; no place or show.

5 FIFTH RACE—Stanley Produce Stakes, 1¼ miles, purse $1500, for three-year-olds, owned in Canada.

Ind.	Horse.	Wt.	St.	½	¾	Str.	Fin.	Jockeys.	Owners.
—	Beehive	125	2	2-2	1-h	1-1	1-4	Vandusen	H. Giddings.
—	Corn Broom	122	1	3-1	2-2	3-4	2-1½	Burns	C. S. Campbell.
—	*Vastatio	107	4	1-2	3-2	2-4	3-6	Metcalf	J. E. Seagram.
—	*Sea Lord	116	3	4	4	4	4	Goldstein	J. E. Seagram.

Time .23 2-5, .45 1-5, 1.14 1-5, 1.41 1-5, 2.08 3-5 Start good. Won easily. Place same. Winner b.c., 3, by Bassetlaw—My Honey. Trained by H. Giddings, jr. Value to winner, $1135.

Beehive, outrun first half and bore out on back stretch, wore leader down rounding far turn and was going away at end. Corn Broom closed gamely, and easily disposed of Vastatio last sixteenth. Latter showed lot of early speed. Scratched: Moss Fox, Marion Gaiety.

$2 mutuels paid: Beehive, straight $2.60; no place or show.

6 SIXTH RACE—Six furlongs, purse $500, for three-year-olds and up, selling.

Ind.	Horse.	Wt.	St.	½	¾	Str.	Fin.	Jockeys.	Owners.
—	Rubicon II.	115	2	1-3	1-1½	1-1½	1-½	Metcalf	P. Sheridan.
—	Sadorus	106	6	3-1	2-1	2-n	2-n	Neander	D. Hill.
—	J. H. Houghton	115	2	7-1	6-1	5-1	3-½	Shilling	G. W. Scott.
—	Toronto	111	5	2-h	4-1	3-½	4-1	H. Watts	J. Lowenstein.
—	Gordon	102	8	4-h	7-4	4-1	5-½	Vandusen	L. Bruce.
—	Bendel	102	3	6-1	5-h	6-2	6-1	Obert	Brookdale Stable.
—	The Governor	96	7	5-1	3-n	7-2	7-n	Murphy	R. Parr.
—	Nigadoo	103	10	9-1	9-4	8-h	8-½	Hoffman	J. V. Byrne.
—	Luria	112	9	8-n	8-2	9-1½	9-2	Goldstein	A. C. Hanson.
—	Amphion	96	4	10-½	10-2	10-3	10-2	McAtee	W. Bennett.
—	Modn Priscilla	112	11	11-3	11-4	11-3	11-3	Meripole	J. Sheridan.
—	Kamschatka	108	12	12	12	12	12	Campbell	J. C. Fletcher.

Time .23 1-5, .48, 1.13 4-5. Start good. Won easily. Place driving. Winner b.h., 5, by Rubicon—Genna. Trained by P. Sheridan. Value to winner, $415.

Rubicon II. outbroke his field and sprinted into an easy lead first furlong; held his field safe all the way. Sadorus, a forward contender all the way, was driving hard to stall off J. H. Houghton. Latter broke slow and was shuffled back.

$2 mutuels paid: Rubicon II., straight $9.70, place $4.80, show $3.20; Sadorus, place $47.30, show $13.30; J. H. Houghton, show $2.80.

7 SEVENTH RACE—1 1-16 miles, purse $500, for three-year-olds and up, selling.

Ind.	Horse.	Wt.	St.	½	¾	Str.	Fin.	Jockeys.	Owners.
—	Astrologer	109	2	5-1	3-n	1-2	1-4	Metcalf	T. J. Elward.
—	Chas. Buford	106	3	2-2	1-h	2-½	2-1	Murphy	E. Murray.
—	John Graham	101	8	1-h	2-2	3-2	3-h	Shilling	C. B. Daniels.
—	Uncle Ben	111	12	8-1	7-1	6 1 2	4-1	Vandusen	J. F. Newman.
—	Centauri	98	7	11-5	9-h	7-4	5-n	Neander	A. G. Weston.
—	Aprisa	97	5	7-1	5-n	4-h	6-½	A. Collins	J. C. Fletcher.
—	Husky Lad	111	4	3-1	4-5	5-4	7-6	McAtee	A. W. Hoots.
—	Leamence	109	9	9-½	8-1	8-2	8-3	Meripole	D. Hill.
—	Tecumseh	109	6	6-1	6-h	9-6	9-2	Hoffman	R. L. Bressler.
—	Thomas Hare	102	11	10-2	10-3	10-3	10-2	Obert	J. Sheridan.
—	Sheri'k Holmes	114	1	4-½	11-15	11-10	11-10	Goldstein	W. Walker.
—	Kyrene	97	10	12	12	12	12	M. Fallon	W. A. Wood.

Time .24 2-5, .49 2-5, 1.15, 1.41 1-5, 1.49 Start good. Won easily. Place driving. Winner blk.h., 5, by Star Shoot—Cremotine. Trained by J. Burttschell. Value to winner, $420.

Astrologer, taken back off the pace, moved up with a rush when straightened out in home stretch and drew away last furlong. Chad Buford outgamed John Graham in final drive. Latter just lasted long enough to stall off Uncle Ben, who closed a big gap.

$2 mutuels paid: Astrologer, straight $7.90, place $4.20, show $3.20; Chad Buford, place $22.60, show $15.10; John Graham, field, show $4.70.

BOSTON LADY CHAMPION.

GLEN COVE, N.Y., Sept. 19.—Mrs. H. Arnold Jackson of Boston won the women's national gold championship here this afternoon, defeating Miss Elaine V. Rosenthal of Chicago, 1 up.

The R.C.B.C. bowlers will meet on Tuesday night to organize for the coming season. Prospects for the coming season are rosy for the popular east end league.

The World's Selections BY CENTAUR.

THE WORLD'S SELECTIONS.

(By Centaur)

—First Race—
J. H. Houghton
Supreme
Droll

—Second Race—
Malden Bradley
Hampton Dame
Otero

—Third Race—
Rifle Brigade
Dick's Pet
Armor

—Fourth Race—
The African
Idle Michael
Aurific

—Fifth Race—
Star of Love
Don Cortez
Commensia.

—Sixth Race—
Beehive
Campbell Entry
Seagram Entry.

—Seventh Race—
Warlock
John Graham
Sherlock Holmes

—DORVAL PARK.—

FIRST RACE—Aimee Leslie, Brookcress, Haberdash.

SECOND RACE — Song of Rocks, Brandywine, Belle Terre.

THIRD RACE—Beaumont Belle, Miss Bern Harbor, Ford Mal.

FOURTH RACE—Good Day, Tom Hancock, Billie Baker.

FIFTH RACE—Ancon, Sackcloth, Sir Fretful.

SIXTH RACE—Olga Star, The Rump, Gerrard.

SEVENTH RACE—Irish Heart, Strite, Sulvez-Moi.

Today's Entries

AT THE WOODBINE.

WOODBINE RACE TRACK, Toronto, Sept. 19.—Entries for Monday, Sept. 21, are:

FIRST RACE—Selling, Havoc Plate, $500 added, three-year-olds and up, six furlongs:

Bendel	*93	Daylight	111
Supreme	*100	Little Jack	111
Droll	105	J. H. Houghton	*114
Pampinea	*106	L. Descognets	116
Gordon	108	Rocky O'Brien	111
Bright Stone	111		

SECOND RACE—Selling, Lambton Plate, $500 added, two-year-olds, foaled in Canada, five furlongs:

Cannie Jean	*100	Otero	*107
John Thompson	*103	Tartarean	108
John Peel	*107	Gartley	108
Maiden Bradley	*107	Hampton Dame	115

THIRD RACE—Havoc, $500 added, selling, three-year-olds and up, six furlongs:

Chas. Cannell	*100	Nigadoo	105
Birka	105	Capt. Elliott	*106
Requiram	100	Dick's Pet	110
Mrs. Lally	111	Barette	*111
John G. Weaver	111	Rifle Brigade	*111
Liberty Hall	114	Armor	114

FOURTH RACE—Roysterer Steeplechase, selling, handicap, purse, $700 added, three-year-olds and up, about two miles:

Meschach	132	Idle Michael	147
Laomedon	136	The African	140
Aurific	137		

FIFTH RACE—Frontenac Plate, selling, purse, $500 added, two-year-olds, six furlongs:

Don Cortez	104	Raincoat	104
Nellie C.	105	Commensia	*104
Star of Love	104	Louise May	107
Briny Deep	104	Santa Maria	105

SIXTH RACE—Dominion Handicap, purse, $1500 added, three-year-olds and up, foaled in Canada, one mile:

Rustling †	102	D'k Rosaleen †	101
Froissart †	94	Ondramida ‡	103
Beehive ‡	126	Corn Broom‖	109
Lindesta ‖	120	Amphion	94
Exmer	100	Moss Fox	114

†Seagram entry. ‡Giddings entry. ‖Coupled.

SEVENTH RACE—Priam Plate, $500 added, three-year-olds and up, selling, 1 1-16 miles:

Warlock	*97	Sigma Alpha	*98
John Graham	*99	Tecumseh	102
Sher. Holmes	*102	Leamence	108

*Apprentice allowance claimed. Weather clear; track fast.

AT DORVAL.

DORVAL RACE TRACK, Quebec, Sept. 19.—Official entries for Monday, Sept. 21 (last day), are:

FIRST RACE—Purse $500, two-year-olds, 5½ furlongs:

Brook Cress	*97	Dr. Cann	102
Pied Piper	102	Haberdash	102
Aimee Leslie	109		

SECOND RACE—Purse $500, three-year-olds and up, 5½ furlongs:

Belle Terre	106	Capt. Nelson	111
Song of Rocks	106	Miss Jean	111
Malik	109	King Stalwart	113
Moralight	111	Brandy Wine	114

THIRD RACE—Purse $500, three-year-olds and up, six furlongs:

Miss Barn Harb.	*100	King Chilton	*100
Fort Munroe	*103	Tigella	105
Tempest	105	Beaumont Belle	105
Ford Mal.	110	Spellbound	110
Springmass	110	Trovata	110
Charley Brown	110	Pontefract	110

FOURTH RACE—Stamina Stakes, purse $1500, three-year-olds and up, 2¼ miles:

Tom Hancock	*89	Billie Baker	108
Lady Rankin	108	Good Day	111
Messenger Boy	115		

FIFTH RACE—Purse $500, four-year-olds and up, 5½ furlongs:

Ethelda	*104	Euterpe	104
Ancon	104	Sir Fretful	109
Sackcloth	109	Spohn	109

SIXTH RACE—Purse, $500, three-year-olds and up, 1 1-16 miles:

Holton	104	Blue Mouse	104
Dick Deadwood	109	The Rump	110
Olga Star	*110	Gerrard	110

SEVENTH RACE—Purse $500, Canadian-owned three-year-olds and up, one mile and seventy yards:

Suivez Moi	102	Sandy	102
King Cotton	105	Strite	105
Mazurka	107	Irish Heart	107
Wilfred Gerdes	110		

*Apprentice allowance claimed. Weather clear; track good.

COUNCIL WILL CONSIDER EXPENDITURE OF A MILLION.

Funds for New Registry Office to be Asked.

Bylaws authorizing expenditure of $1,235,227 will be before council at today's meeting. The items are: $65,488 to purchase site at Danforth avenue and Gerrard street for civic car barns; $81,860 for dormitory and cell building at industrial farm; $654,879 to complete new central technical school; $433,000 to erect new registry office building.

The board of control recommends a little trip for Cont. Simpson and Ald. F. S. Spence to Milwaukee, the end of this month to attend the League of American Municipalities' Convention.

Carlton G. Winner Laurentian Handicap

MONTREAL, Sept. 20.—Harry Shaw showed the way in his field in the first race at Dorval track Saturday, beating Paint Brush, the favorite. The Laurentian Handicap, the feature of the afternoon's excellent sport, was won by Carlton G., Water Lady, which had been touted as a good thing, being scratched. Summary:

FIRST RACE—All ages, purse $500, 6 furlongs:
1. Harry Shaw, 111 (Collins), 3 to 1, 4 to 5 and out.
2. Paint Brush, 108 (Callahan), 3 to 5 and out.
3. Vreeland, 114 (Ward), 4 to 1, even and 1 to 3.
Time 1.14. Alston, Daisy Stevens, Patience, Prince Philisthorpe and Spohn also ran.

SECOND RACE—For 3-year-olds, purse $500, 5½ furlongs:
1. Beaumont Belle, 104 (Ward), 5 to 1, even and out.
2. Belle Terre, 99 (Acton), 12 to 1, 3 to 1 and even.
3. Miss Barnharbor, 99 (Lauder), 4 to 1, even and 2 to 5.
Time 1.09. Ajax, Malik and Colors also ran.

THIRD RACE—For 4-year-olds and up, purse $500, mile and 70 yards:
1. Gerrard, 106 (Carroll), 5 to 2, even and 1 to 3.
2. Veneta Strome, 101 (Acton), 3 to 1, even and 1 to 2.
3. Euterpe, 106 (Callahan), 3 to 1, even and 1 to 3.
Time 1.48. Spellbound, Billie Baker and Servicence also ran.

FOURTH RACE—The Laurentian Selling Handicap, $1000 added, for three-year-olds and up, 1 1-16 miles:
1. Carlton G., 116 (Callahan), 6 to 5, and out.
2. Ray o' Light, 105 (Ward), 5 to 1, even and out.
3. Lahore, 126 (Ambrose), 6 to 5, out.
Time 1.50. Font also ran. Olga Star, Mediator, Water Lady, Tactics, Minda scratched.

FIFTH RACE—For 3-year-olds and up, purse $500, 5½ furlongs:
1. Grazelle, 105 (Ambrose), even, 2 to 5 and out.
2. Ancon, 110 (Callahan), 8 to 5, 1 to 2 and 1 to 4.
3. Fort Monroe, 103 (Acton), 12 to 1, 4 to 1 and even.
Time 1.08 1-5. Springmass, Miss Jean, Tempest also ran. Scratched: Arran.

SIXTH RACE—For 3-year-olds and up, purse $500, 5½ furlongs:
1. Alcourt, 103 (Carroll), 4 to 1, 2 to 1 and 2 to 3.
2. Batwa, 105 (Callahan), 2 to 1, even and 2 to 3.
3. Brandywine, 105 (Ambrose), 9 to 5, 2 to 3 and 3 to 5.
Time 1.08 4-5. Spring Up, Mazurka, Minstra, Henotic, Lord Wells and Charley Brown also ran. Bundle of Rags and Strite scratched.

SEVENTH RACE—For 3-year-olds and up, purse $500, 1⅛ miles:
1. The Rump, 107 (Callahan), 3 to 5 and out.
2. Tom Hancock, 97 (Acton), 5 to 1, even and out.
3. Patty Regan, 100 (Ward), 5 to 1, even and out.
Time 1.57 1-5. Lady Rankin also ran.

BELMONT RESULTS

BELMONT PARK, New York, Sept. 19.—The races here today resulted as follows:

FIRST RACE—Handicap, all ages, $500 added, 7 furlongs, main course:
1. Flitter Gold, 105 (Turner), 13 to 5, 11 to 10 and out.
2. Working Lad, 100 (McTaggart), 5 to 1, 6 to 5 and out.
3. Charlestonian, 115 (McCahey), 13 to 10, 2 to 5 and out.
Time 1.24. Buskin also ran.

SECOND RACE—Two-year-olds, selling, $400 added, six furlongs, straight:
1. Pullux, 96 (Steward), 11 to 5, 2 to 5 and out.
2. Montrosa, 104 (Sumter), 2 to 5, out.
3. Astrology, 101 (McTaggart), 7 to 1, even and out.
Time 1.12. Only three starters.

THIRD RACE—Selling handicap, three-year-olds and up, $500 added, 1 1-16 miles:
1. Blue Thistle, 112 (Karrick), 7 to 5, 3 to 5 and out.
2. Guy Fisher, 111 (Butwell), 5 to 1, 2 to 1 and even.
3. Flitaway, 105 (Turner), 13 to 5, 4 to 5 and 1 to 3.
Time 1.46 1-5. Easter Star, Progressive and Beethoven also ran.

FOURTH RACE — Belmont Park autumn weight for age, 3-year-olds and up, one mile and a half:
1. Roamer, 112 (Butwell), walkover.
Time 3.00.

FIFTH RACE—The Brook Cup, steeplechase, handicap, about 2½ miles:
1. xCompliment, 160 (Tuckey), 1 to 4 and out.
2. Footlights, 152 (Waugh), 4 to 1, 4 to 5 and out.
3. xRelluf, 164 (Tighe), 1 to 4 and out.
Time 5.28. Blankenburg and xThe Evader also ran.

SIXTH RACE—Maiden 3-year-olds, $400 added, 5½ furlongs:
1. Last Coin, 110 (Butwell), 1 to 3 and out.
2. Rhine Maiden, 107 (Buxton), 4 to 1, 1 to 3 and out.
3. He Will, 107 (McCahey), 20 to 1, 5 to 1 and even.

DR. SOPER DR. WHITE

SPECIALISTS

In the following Diseases:

Piles, Eczema, Asthma, Catarrh, Diabetes, Dyspepsia, Epilepsy, Rheumatism, Skin Diseases, Kidney Affections AND Blood, Nerve and Bladder Diseases.

Call or send history for free advice. Medicine furnished in tablet form. Hours—10 a.m. to 1 p.m. and 2 to 6 p.m. Sundays—10 a.m. to 1 p.m.

Consultation Free

DRS. SOPER & WHITE

25 Toronto St., Toronto, Ont.

ed-7

INJECTION BROU

Gives prompt relief without inconvenience of the BLADDER

CATARRH

All druggists.

Dr. STEVENSON'S CAPSULES

For the special ailments of men. Urinary and Bladder troubles, guaranteed to cure in 5 to 8 days. (Registered No. 2348 Proprietary Medicine Act).

Price $3.00 per box.

Agency, JOHNSTON'S DRUG STORE, 171 King St. E., Toronto. ed

RICORD'S SPECIFIC

For the special ailments of men. Urinary, Kidney and Bladder troubles. Price $1.00 per bottle. Sole agency:

Schofield's Drug Store

ELM STREET, TORONTO. 1245

FOODSTUFFS PLACED ON FREE LIST BY FRANCE

By a Staff Reporter.

OTTAWA, Sept. 20.—The French Government has notified the trade and commerce department that it has placed frozen meat, oil cakes, flour, cereals, salt meat, potatoes, horses, cattle, sheep and hogs on the free list until further notice.

Dawes Kingsbeer Königsbier

Are You Doing Your Duty As a Canadian?

If you're not going to the front at least be loyal to Canada.

And show your loyalty by patronizing Canadian products.

If all Canadians would do this and keep their money circulating in Canada, they would be doing more than anything else to help the Empire and their country.

When you drink lager, ask for KINGSBEER—a Canadian product, made by Canadians for Canadians.

If your dealer cannot supply KINGSBEER, order direct from us.

DAWES BREWERIES

617 St. Paul Street, - - MONTREAL

THE NATIONAL BREWERIES, LIMITED

PICTON OLD BOYS TO HOLD BIG FAIR

Three Days' Exhibition for This Week—Prominent Men Present.

Special to The Toronto World.

PICTON, Ont., Sept. 20.—Picton is getting in shape for the old boys' fair, which lasts for three days, Tuesday, Wednesday and Thursday next. The town is being beautifully decorated with arches, bunting and flags, and no expense is being spared to make it one of the biggest times in the history of the town. Old boys and girls are arriving from all parts of the United States and Canada. Prominent old boys who will be here include E. Gus Porter, M.P., Belleville; McGregor Young, K.C., Toronto; W. M. German, M.P., Welland; Dr. Roblin, Boston; Dr. Morden, Winnipeg Agricultural College, Winnipeg; Alex Osborne, Penetang, and officers of the Prince Edward Old Boys' Association, Toronto. The 48th Highlanders' Band of Toronto will arrive Monday evening and remain until Friday morning.

Welsh and N. of E. Win British Rugby Games

For the opening game of the British Rugby season at the Motordrome on Saturday the Overseas were unable to put a full team in the field against the Welsh. It was, therefore, decided that both teams play short, and they lined up ten a side. In the first half Arnold for the Welsh scored a splendid drop goal, and in the second half the same player crossed Overseas' line for a try, which was unconverted. The final score was: Wales 7, Overseas 0.

The last ten minutes of the second game between the North of England and Irish proved too much for the latter, who were defeated by 11 (1 goal, 2 tries) to nothing. The first part of the game was very evenly contested, both sides playing splendid football, the defence being strong. In the second half the North pressed for the most part, but were unable to penetrate the Irish line until the last few minutes of the game, when Thompson crossed for a try. Immediately on resumption of the game Morgan ran thru for the second score, which was unconverted. The same player added another three points just before full time was called.

Ireland Soccer Team Beat Canada Two-Nil

The fourth game of the Toronto district international series, between Canada and Ireland, was played Saturday at Varsity stadium.

In the first half Ireland had all the best of the game, and led at the interval by 1 goal to nothing.

The second half was more evenly contested, Canada trying hard to draw level, but Phair put the game on ice for Ireland when he scored their second goal, the game ending in favor of Ireland by 2 goals to 0.

All the Irish team played well, with Lavery the best player on the field, while McCoskery, Robinson, Reesor, Rutherford and E. Fidler were best for Canada.

Ireland (2).—Martin, Ulster; Savage, Ulster; Kingan, Overseas; Adgey, Ulster; Carrall, Ulster; Lavery, Dunlops; Phair, Eatons; Collins, Baracas; Martin, Baracas; Forsyth, Ulster; McNeilly, Eatons.

Canada (0).—McCoskery, Pioneers; Robinson, Overseas; Reesor, Ulster; Pretty, Parkviews; Givens, Eatons, Archer, Sunderland; Nadin, Baracas; Kyneston, West Toronto; Rutherford, Overseas; Fidler, Davenports; Cowper, Toronto Street Railway.

Referee, Sid Banks.

Official List of Winners At the M.Y.M.A. Games

The Methodist Young Men's games Saturday at the Varsity Stadium resulted as follows:

1000 yards novice, first heat—1, P. Wade Elm Street; 2, P. Crowfoot, Westmoreland. Time 11 1-5 secs.

Second heat, 100 yards, novice—1, F. Wilkinson, Clinton; 2, A. Grosse, Westmoreland. Time 10 4-5 secs.

Third heat—1, Cooke, Westmoreland; 2, Porter, Westmoreland. Time 10 4-5 seconds.

Running broad jump, novice—1, J. Magwood, Euclid; 2, A. McLean, Bellefair; 3, F. Wilkinson, Clinton. Distance, 19 feet 1 inch.

One mile novice—
1. P. Crowfoot, Westmoreland.
2. H. Luck, Bellefair.
3. F. Nicholls, Davenport.
Time 5 minutes 14½ seconds.

100 yards, open:
1. W. S. Mould, Davenport.
2. J. Rogers, South Parkdale.
3. E. Lee, Centennial.
Time 10 1-5 seconds.

220-yards, boys' race:
1. E. Butler, Westmoreland.
2. J. Hanna, Westmoreland.
Time 26 seconds.

Final, 100 yards, novice:
1. F. Wilkinson, Clinton.
2. H. Porter, Westmoreland
3. Cook, Westmoreland.
Time 10 4-5 seconds.

880 yards, novice—
1. P. Lee, Riverdale.
2. P. Crowfoot, Westmoreland.
3. S. Jennings, Riverdale.
Time 2,34 2-5.

Running hop, step and jump, open:
1. J. Magwood, Euclid.
2. J. Rogers, South Parkdale.
3. J. Cook, Westmoreland.
Distance 40 feet 7½ inches.

220 yards, open:
1. W. S. Mould, Davenport.
2. J. Rogers, South Parkdale.
3. E. Lee, Centennial.
Time 24 seconds.

Quarter-mile, novice:
1. J. Wade, Elm Street.
2. F. Nicholls, Davenport.
3. R. Brown, South Parkdale
Time 57 3-5 seconds.

Two-mile run.
1. H. Tresidder, Bellefair.
2. J. Dellow, Wesley.
3. J. McKeown, Westmoreland.
Time 10.03 4-5.

Running broad jump, open:
1. J. Rogers, South Parkdale.
2. A. McLean, Bellefair.
3. F. Wilkinson, Clinton.
Distance 19 feet 1½ inches.

Running high jump, novice:
1. S. Lane, Euclid.
2. A. McLean, Bellefair.
3. L. Cook, Westmoreland.
Height 5 feet 2 inches.

Running high jump, open:
1. S. Lane, Euclid.
2. J. Rogers, South Parkdale.
3. L. Cook, Westmoreland.
Height 5 feet 2 inches.

880 yards, open:
1. H. Tresidder, Bellefair.
2. I. Moore, Bellefair.
3. James Dellow, Wesley.
Time 2.09 2-5.

One mile walk, handicap:
1. E. Staten, Fred Victor (400).
2. J. Magwood, Euclid.
3. G. Mortlock, Davenport.
Time 6.35.

Shot put—1, A. C. Smallwood, Clinton, 36 feet 3 inches; 2, P. Wade, Elm, 35 feet 6 inches; 3, J. Turner, Clinton, 35 feet.

Half-mile relay—1, Westmoreland; 2, Bellefair; 3, Clinton. Time, 1.42.

Westmoreland won the M. Y. M. A. meet, obtaining the highest number of points, with Bellefair a close second.

Tug-of-War—1, Clinton; 2, Bellefair.

GRACE CHURCH A BEAT ISLAND AQUATIC.

Grace Church A team defeated the Island Aquatic in a friendy game at Island Park Saturday by 60 runs, the score being 131 to 71. For Grace, C. Neill, 30 (not out), was top scorer. M. Moyston 29, W. Paris 18, C. Groves 17, and F. Attwood 13, also reached double figures by good cricket. E. H. Leighton, for the Aquatic Club, was the only one to reach double figures, his score of 25 (not out) being made by steady playing. W. Delahanty, for the winners, bowled well, taking five wickets for 26 runs. H. Roberts took two for 13, and C. Groves one for 19. W. Jones, for the losers, also bowled well, taking four wickets for 35 runs; T. Nash, three for 23. The scores:

—Grace Church.—

F. G. Beardall, bowled Jones	0
F. Attwood, bowled Jones	13
H. Roberts, c A. G. Little, b Jones	9
M. Moyston, bowled Nash	29
W. Delahanty, c Bennett, b Leighton	3
W. Paris, bowled Nash	18
E. J. Tucker, bowled Nash	2
C. Groves, bowled Jones	17
H. Hughes, bowled Nash	0
C. Neill, not out	30
E. Welchli, not out	3
Extras	7
Total	131

—Island Aquatic.—

L. C. Abbott, bowled Delahanty	1
W. W. Jones, c Attwood, b Delahanty	8
C. S. Bennett, c Paris, b Delahanty	8
E. H. Leighton, not out	25
A. G. Little, bowled Delahanty	0
C. H. Little, bowled Roberts	5
R. Armour, bowled Delahanty	2
C. M. Dewitt, c Beardall, b Roberts	4
T. Dickenson, run out	1
T. F. Nash, c Paris, b Attwood	7
C. Messange, bowled Groves	3
Extras	7
Total	71

EVANGELIA BEATS RIVERDALE B.

Evangelia, playing Riverdale on Saturday at Centre Island, won a very enjoyable game by 5 runs. For Evangelia Graunt batted in good style for his 21 runs, and taking 3 wickets for 17, while G. Amos bowled well, taking 5 wickets for 15 runs. For Riverdale Gowdy was top scorer with 12 to his credit, and Tullock took 6 wickets for 20. Summary:

—Riverdale B.—

Fowley, bowled G. Amos	3
Bird, c Stroud, b G. Amos	0
Tullock, c and b Graunt	6
McKneen, bowled G. Amos	1
R. Gowdy, bowled G. Amos	12
Yetman, c Vivian, b G. Amos	2
Drummond, not out	7
R. Tullock, c R. Amos, b Graunt	4
Gowdy, bowled Graunt	2
Davis, bowled W. Amos	0
Bass, run out	0
Extras	7
Total	44

—Evangelia—

Vivian, c and b Tullock	8
R. Amos, c Tullock, b Fowley	1
G. Graunt, bowled Tullock	21
G. Bird, bowled Tullock	2
G. Harper, bowled Tullock	2
W. Amos, bowled Gowdy	0
Peppiatt, c Davis, b Gowdy	6
G. Amos, bowled Tullock	0
W. Stroud, bowled Tullock	4
Bagnall, c Drummond, b Bass	0
G. H. Oldham, not out	0
Extras	5
Total	49

GRACE CHURCH B BEAT WEST TORONTO.

Grace Church B and West Toronto played at High Park on Saturday. The game resulted in a victory for Grace Church by 19 runs. Scores:

—West Toronto—

F. Scott, b Rowe	0
Tuck, c and b Ferguson	9
Munro, b Rowe	1
Keele, b Rowe	10
Lister, c Newton, b Ferguson	0
Kay b Ferguson	1
Glason, b Ferguson	3
Blackman, c and b Rowe	1
Watmough, b Rowe	0
Leach, not out	8
Malcher, b Rowe	1
Extras	7
Totals	41

—Grace Church B—

D. F. Allen, c Tuck, b Scott	17
P. W. Newton, b Munro	0
J. Hill, b Munro	1
L. C. Baker, b Tuck	16
W. C. Dottin, b Tuck	9
W. E. Robb, b Munro	4
E. C. Chatterton, l.b.w., b Tuck	0
R. Wilson, not out	3
W. Rowe, b Tuck	0
H. Garrett, b Tuck	6
W. H. Ferguson, b Tuck	4
Total	60

Bowling Analysis.

Grace Church—	O.	M.	R.	W.
Rowe	8	2	15	6
Ferguson	7	2	19	4
West Toronto—	O.	M.	R.	W.
Scott	3	0	29	1
Munro	9	4	12	3
Tuck	6	1	19	6

AMERICAN LEAGUE ON SUNDAY.

CHICAGO, Sept. 20.—Washington and Chicago divided a doubleheader here today, the visitors winning the first game, 3 to 1, and losing the second, 3 to 6. The first was a pitchers' battle in which Bentley excelled. He weakened in the eighth inning, however. Johnson replaced him and quickly checked a threatened rally. Chicago won the second by hitting Shaw hard and by daring base running. First game batteries—Bentley, Johnson and Ainsmith; Cicote and Kuhn. Second game—Shaw, R. Williams, Engel and Ainsmith; Wolfgang and Schalk.

At Cleveland.—Philadelphia won a pitchers' battle from Cleveland, 4 to 1. Morton and Bender allowed one hit each prior to the eighth inning, only three members of the two teams having reached first up to that time. In the eighth, Strunk walked and Oldring was safe on Johnston's error. Schang tripled and Bender singled. Batteries—Morton, Hagerman and O'Neill; Bender and Schang.

At Detroit—Timely hitting and Detroit's poor fielding gave Boston two victories. The scores were 10 to 3 and 7 to 2. The second game was called on account of darkness at the end of the seventh inning. Cobb was the hitting start, getting a triple, two doubles and three singles. Batteries, first game—Gregg and Thomas and Pratt; Reynolds, Main, Dubuc and Stanage and Baker. Second game—Wood and Thomas; Oldham, Reynolds and McKee.

At St. Louis—Walker's single with Pratt on second after two were out in the tenth inning won for St. Louis. New York was defeated by the home club, 3 to 2. Batteries—Fisher and Sweeney; James and Agnew.

NATIONAL GUN CLUB.

The National Gun Club, Queen's Wharf, held a practice shoot Saturday. Following are some of the scores:

F. C. Fowler	85	54
E. B. Page	50	29
J. G. Hoye	78	45
L. Lowe	75	62
J. Harrison	50	44
C. B. Harrison	25	13
Dr. Gillon	25	13
P. MacMartin	15	12

Q.O.R.'s FAST MARCH.

Six hundred men of the Q.O.R. marched into the Armories from Long Branch yesterday afternoon. They came in three and a half hours by the Lake Shore road. The men carried complete kits, having spent the night there after a trip to the ranges on Saturday.

Major Peuchen was in command.

DUKE OF CONNAUGHT'S GIFT.

By a Staff Reporter.

OTTAWA, Sept. 20.—The Duke of Connaught has contributed $2500 to the Canadian patriotic fund.

Passenger Traffic

CANADIAN PACIFIC
COLONIST FARES
ONE-WAY SECOND CLASS
From stations in Ontario to certain points in
Alberta, British Columbia
California, Montana, Oregon
Washington, Arizona, Idaho
Sept. 24 until Oct. 8. Etc.
Particulars from Canadian Pacific Ticket Agents, or write M. G. Murphy, D.P.A., Toronto. ed7tf

GRAND TRUNK RAILWAY SYSTEM
COLONIST FARES
(One way, second class).
From all stations in Ontario to certain points in Alberta, British Columbia, Arizona, California, Colorado, Idaho, Montana, Nevada, Oregon, Texas, Utah, Washington, etc.
ON SALE SEPT. 24 TO OCT. 8, INCLUSIVE.
Full particulars from Agents, Toronto City Ticket Office, northwest corner King and Yonge Streets. Phone Main 4209. ed

CANADIAN GOVERNMENT RAILWAYS
INTERCOLONIAL
PRINCE EDWARD ISLAND RY.
From Bonaventure Union Depot, Montreal.
OCEAN LIMITED
Daily 7.30 p.m. Through Sleeping Cars, ST. JOHN and HALIFAX.
MARITIME EXPRESS
Daily, except Saturday, 8.40 a.m., for
Quebec, Moncton, St. John, Halifax, The Sydneys, Prince Edward Island, Newfoundland.
E. TIFFIN, Gen'l Western Agent, King Edward Hotel Block, Toronto. ed

CANADIAN NORTHERN
R. M. S. S.
ROYAL EDWARD
ROYAL GEORGE
Set a new standard in accommodation.
Cabines de Luxe.
Private Baths.
Next sailing from Montreal and Quebec OCTOBER 6th.
For booklets and reservations write to 52 King St. E. M. 3764
135tf

Are You Going to EUROPE?
North Atlantic steamship services now resumed.
Steamship Tickets by the various lines.
A. F. WEBSTER & SON
53 Yonge Street. ed

TOYO KISEN KAISHA
ORIENTAL STEAMSHIP CO.
San Francisco to Japan, China and Ports.
SS. Tenyo Maru....Monday, Oct. 12, 1914
SS. Shinyo Maru, calls at Manila ..... Tuesday, Nov. 3, 1914
SS. Chiyo Maru...Saturday, Nov. 28, 1914
R. M. MELVILLE & SON,
24 Toronto Street. 136
General Agents, Phone M. 2010. Toronto.

Pacific Mail S.S. Co.
Sails from San Francisco, to Honolula, China and Japan.
Manchuria ..... Sept. 29
Nile ..... Oct. 6
Mongolia ..... Oct. 20
Persia ..... Oct. 31
R. M. MELVILLE & SON,
24 Toronto Street,
General Agents. M. 2010. 613

Among the Oaks
Wouldn't you like to live in a beautiful park full of fine oak trees, the natural beauty of which equals that of Toronto's famous "High Park"?
Then let us show you over Stewart Manor. You'll be surprised and delighted.
For appointments, information, etc., phone or call,
STEWART MANOR
COX & CUMMINGS LIMITED
CANADA LIFE BUILDING 44 KING ST. W. OR OFFICE ON PROPERTY 2118 QUEEN ST. E. PHONE BEACH 629

Inland Navigation

CANADA S.S. LINES LIMITED.
FALL SCHEDULE
STEAMER "BELEVILLE"
Leaves Toronto every Monday at 10.30 p.m., for Bay of Quinte and Montreal.
NIAGARA STEAMERS
Leave Toronto 7.30 a.m., 2 p.m. daily, except Sunday.
HAMILTON STEAMERS
Leave Hamilton at 9 a.m. and Toronto 5 p.m. daily, except Sunday.
Ticket Office, 46 Yonge Street, and Yonge Street Dock.

NIAGARA-ST. CATHARINES LINE
FALL SERVICE
Leave Toronto - - 5.00 P.M.
Leave Port Dalhousie 8.30 A.M.
Daily Except Sunday.
For tickets and all information apply to City Ticket Office, 52 King Street East, Main 5179, or City Wharf, Main 2553. 135

Summer Resorts

Muskoka Lakes
BEAUTIFUL IN AUTUMN TINTS.
The glass-smooth waters of Lakes Rosseau, Muskoka and Joseph are now reflecting the gorgeous colors of their tree-clad shores and islands. The air is wonderfully clear and bracing. Come up for a real rest when all Nature is at her loveliest. Hotels open during October. List of same at any railway ticket office, or from Muskoka Navigation Co., Gravenhurst.

$12,500.00
LAWRENCE PARK
Have you seen the beautiful homes in this choice district? This is one of the finest, detached, brick and hollow tile, twelve rooms, beautifully finished throughout in hardwood, quarter-cut oak floors throughout. Large centre reception hall and four rooms on ground floor, beautifully designed stair, bay window at landing. Four rooms, bathroom, separate toilet (both tiled) on first floor. Two rooms and bath on second floor; back stairs from kitchen to second floor direct. The appointments and finishing are all that could be desired. Billiard room in basement. Large lot with side drive.
DOVERCOURT LAND BUILDING & SAVINGS
Main 7281.

Auction Sales

Suckling & Co.

We are instructed by
JAMES P. LANGLEY
ASSIGNEE,
to offer for sale en bloc at rate on the dollar at our Salesrooms, 76 Wellington Street West, Toronto, on

Wednesday, Sept. 23rd

at 2 o'clock p.m., the stock belonging to the estate of

JOHN A. FISHER & CO.
32 FRONT ST. WEST, TORONTO,
—Consisting of—

General Office Supplies	$535 19
Office Furniture	292 15
	$827 34
Parcel 2—9 St. Louis Cash Registers	$183 00

Terms: One-third cash at time of sale, balance when goods are checked.

Stock and inventory may be inspected on application to J. P. LANGLEY, McKinnon Bldgs., Melinda St., Toronto. 61

Suckling & Co.

We are instructed by
JAMES P. LANGLEY
ASSIGNEE,
to offer for sale en bloc at our Salesrooms, 76 Wellington St. West, Toronto, on

Wednesday, Sept. 23

at 2 o'clock p.m., the stock belonging to the estate of

PATRICK J. SMYTH
NO. 137 DANFORTH AVE., TORONTO,
—Consisting of—

Men's Furnishings—Dress and Work Shirts, Underwear, Gloves and Ties, ½ Hose and Handkerchiefs, Braces and Belts, Cardigans, Raincoats, Hats and Caps	$1,024 32
Fittings and Furniture—Silent Salesmen, Show Cases, Mirrors, Wall Cases, etc.	411 40
	$1,435 72

Terms: One-quarter cash at time of sale, balance in 30 days, bearing interest and satisfactorily secured.

Stock and inventory may be inspected on application to J. P. LANGLEY, McKinnon Bldg., Melinda St., Toronto. 61

Suckling & Co.

Special Sale to the Trade

AT OUR
Salesrooms, 76 Wellington Street W., Toronto
ON

Wednesday, Sept. 23

commencing at 10 o'clock a.m.

Dry Goods, Knitted Goods, Underwear, Hosiery, Ladies' Ready-to-wear Clothing, Boots, Rubbers, Etc.

And at 2 o'Clock p.m. we will sell
100 CHESTS UNCOLORED CEYLON GREEN TEA.
LIBERAL TERMS. 61

LINER ADS

are run in The Daily World at one cent per word; in The Sunday World at one and a half cents per word for each insertion; seven insertions, six times in The Daily, once in The Sunday World (one week's continuous advertising), for 6 cents per word. This gives the advertiser a combined circulation of more than 192,000.

Properties For Sale

FOR SALE or exchange, an excellent Grimsby fruit farm, full bearing, 17 acres, large brick residence. My equity ten thousand. What have you to offer? Box 16, World. ed

Office Space, or Desk Room TO RENT.
Terms to suit. Telephone connection. Ground floor. Apply 24 TORONTO STREET. 136

TO RENT

Warehouse in rear of 97 Yonge Street, entrance from Adelaide Street. Good shipping facilities, light, elevator, etc. Four storeys and basement. Total space 20,000 square feet. Apply

The McGee Real Estate Co., Limited
Office No. 5, 93 Yonge Street. 1356

Estate Notices.

NOTICE TO CREDITORS.—IN THE Matter of the Estate of William Colmer, Late of the City of Toronto, in the County of York, Harness Maker.

NOTICE is hereby given, pursuant to the provisions of the Revised Statutes of Ontario, 1914, Chapter 121, that all persons having claims as creditors or heirs or next of kin against the Estate of the above-named William Colmer, who died on or about the seventh day of July, 1914, are required to deliver, or send by post, prepaid, to the Toronto General Trusts Corporation, 85 Bay street, Toronto, the Administrators of the estate of the said deceased, on or before the fourteenth day of October, 1914, their Christian and surnames, addresses, and full particulars of their claims, and statements of their accounts, and the nature of the security (if any) held by them.

And take notice that after the said fourteenth day of October, 1914, the said Administrators will proceed to distribute the assets of the said deceased among the parties entitled thereto, having regard only to claims or interests of which the said Administrators shall then have had notice, and all others shall be excluded from the said distribution.

Dated at Toronto, this fourteenth day of September, 1914.

THE TORONTO GENERAL TRUSTS CORPORATION, Administrators.
COATSWORTH & RICHARDSON, 201 Continental Life Bldg., 157 Bay street, Toronto, their Solicitors herein.
S.14,21,28,O.5

NOTICE TO CREDITORS.—IN THE Matter of Leo J. Scherer, Trading as Scherer's High-Grade Laundry, of the City of Toronto, Insolvent.

Notice is hereby given that the above named insolvent has made an assignment of his estate to me for the benefit of creditors, under and pursuant to the provisions of the Assignments and Preferences Act, 10 Edward VII., Chapter 64, and amendments thereto.

A meeting of the creditors of the said insolvent will be held at my office, 504 Kent Building, Toronto, on Tuesday, the 29th day of September, 1914, at 2 o'clock p.m., for the purpose of receiving a statement of its affairs, for the appointing of inspectors and fixing their remuneration, and for the ordering of the affairs of the estate generally.

All creditors of said estate are hereby required to file with me, on or before the 15th day of October, 1914, particulars of their claims, duly proved by affidavit, with such vouchers as the nature of the case may admit, after which date I will proceed to distribute the assets of the said estate, having regard to those claims only of which I shall then have received notice.

S. A. MORRISON, C.A., Assignee.
61

MORTGAGE SALE.

Under and by virtue of the powers contained in a certain mortgage which will be produced at the time of sale, there will be offered for sale by C. M. Henderson & Co., Auctioneers, at their auction rooms, No. 218 King Street East, Toronto, on Wednesday, the 7th day of October, 1914, at the hour of 2 o'clock afternoon, the following property, viz.:

All and singular that certain parcel or tract of land and premises situate, lying and being in the City of Toronto, in the County of York and Province of Ontario, being composed of a part of lot number 16 in Block "C," according to a plan filed as number 622 in the Registry Office for the said county and now in the Registry Office for the western division of the City of Toronto aforesaid, and which said parcel is more particularly described as follows: Commencing at a point in the easterly limit of Dufferin street distant seventeen feet and five and one-quarter inches (17 ft. 5¼ in.) measured northerly thereon from the southerly limit of the said lot, the said point being in the westerly production of the centre line of partition wall between the semi-detached dwelling houses composing the pair erected in 1909 wholly upon the said lot; thence easterly to and along the said centre line and continuing thence easterly parallel to the southerly limit of said lot in all a distance of one hundred and thirty-eight feet (138 ft.) to a point in the easterly limit of the said lot, distant seventeen feet six inches (17 ft. 6 in.) northerly from the southerly limit of said lot; thence northerly along the said easterly limit seventeen feet six inches (17 ft. 6 in.) to the northerly limit of the southerly thirty-five feet (35 ft.) of the said lot; thence westerly along the northerly limit one hundred and thirty-eight feet (138 ft.) to the easterly limit of Dufferin street aforesaid; thence southerly along the last mentioned limit seventeen feet six and three-quarter inches (17 ft. 6¾ in.) more or less to the place of beginning.

On the property is said to be situate a solid brick detached six-roomed house.

Terms: Ten per cent. of the purchase money is to be paid down at the time of sale, and the balance on closing sale, ten days thereafter.

For further particulars and conditions of sale apply to MESSRS. HEYD, HEYD & McLARTY, No. 26 Adelaide St. West, Toronto, Vendor's Solicitors.

Dated at Toronto the 12th day of September, 1914. S. 14, 21, 28

Farms for Sale

A—A—A—WE SPECIALIZE in Niagara fruit farms and St. Catharines city property. Melvin Gayman, Limited, St. Catharines. ed-tf

ALL KINDS OF FARMS For Sale—Niagara district fruit farms and St. Catharines property a specialty. R. W. Locke, St. Catharines. ed-7

FOR NIAGARA DISTRICT fruit and grain farms write J. F. Gayman, St. Catharines. ed-tf

ONTARIO LAND GRANTS—Located and unlocated purchased for cash. Mulholland & Co., 200 McKinnon Bldg. ed7

Farms to Rent

140 ACRES, lot 35, 4th concession, Scarboro, at Lamaroux, milk road passes gate. Margaret Wright, Agincourt P. O. ed.

For Rent.

3 ROOMS, bathroom flat, electric light, all conveniences, $10 per month. 146 Morrison avenue, Earlscourt. 71

Business Opportunities.

AMERICAN MANUFACTURER will dispose of valuable Canadian rights on an article that offers an exceptional opportunity to develop a very profitable business. Strictest investigation invited. F. D. Jones, Blackstone Bldg., Cleveland, Ohio. ed7

Building Material.

LIME, CEMENT, ETC.—Crushed stone at cars, yards, bins or delivered; best quality; lowest prices; prompt service. The Contractors' Supply Company, Limited, Junction 4006. Main 4224. Hillcrest 870. Junction 4147 ed7

Carpenters and Joiners.

A. & F. FISHER, Store and Warehouse Fittings, 114 Church. Telephone. ed7

RICHARD G. KIRBY, Carpenter, Contractor, Jobbing, 539 Yonge street. ed7

House Moving.

HOUSE MOVING and Raising done. J. Nelson, 115 Jarvis street. ed7

Real Estate Investments.

FIRST MORTGAGE FUNDS to loan on good residential property at current rates. Frank Bott, 707 Kent Building, Adelaide 255. ed

INVESTMENTS for profit, real estate, stocks, bonds, mortgages and securities. The Exchange, Hamilton, Canada. ed7

WM. POSTLETHWAITE, Confederation Life Building, specials in city and farm properties. Correspondence solicited. ed

Patents and Legal.

FETHERSTONHAUGH & CO., the old-established firm. Fred B. Fetherstonhaugh, K. C., M. E. Chief Counsel and Expert. Offices: Head Office, Royal Band Bldg., 10 King st., East, Toronto. Offices: Montreal, Ottawa, Hamilton, Winnipeg, Vancouver and Washington, D. C. 135

HERBERT J. S. DENNISON, Registered Attorney, 18 King street west, Toronto. Patents, Trade Marks, Designs, Copyrights procured everywhere. Eighteen years' experience. Write for booklet. ed-7

PATENTS obtained and sold. Models built, designed and perfected. Advice free. The Patent Selling & Manufacturing Agency, 206 Simcoe street, Toronto. ed

Medical.

DR. DEAN, Specialist, piles, fistula, urinary blood and nervous diseases, 5 College street. ed

DR. ELLIOTT, Specialist, Private diseases. Pay when cured. Consultation free. 31 Queen street east. ed

OSTEOPATH, 53 Grenville, treats successfully nerve, spine and stomach troubles; free treatments in the mornings to demonstrate method. ed7

Land Surveyors.

H. C. SEWELL, Ontario Land Surveyor, 79 Adelaide East. Main 6417.

Art.

J. W. L. FORSTER, Portrait Painting, Rooms, 24 West King street, Toronto. ed

Coal and Wood.

THE STANDARD FUEL CO., Toronto. Telephone, Main 4103. ed

Legal Cards.

RYCKMAN & MACKENZIE, Barristers, solicitors, Sterling Bank Chambers, corner King and Bay streets

Rooms and Board.

COMFORTABLE Private Hotel, Inglewod, 295 Jarvis street; central; heating; phone.

Detective Agencies.

EXPERT Detective Service, reasonable rates. Over twenty years' experience. Consultation free. Holland Detective Bureau, Kent Building, Toronto. Phones Adelaide 351, Parkdale 5472. ed tf

Metal Weatherstrip.

CHAMBERLIN METAL WEATHERstrip Company, 598 Yonge street, North 4292. edtf

Signs

SIGN AND WINDOW LETTERS. Day and Shand, Main 741, 83 Church street. edtf

SIGN CONTRACTORS, Cox & Rennie, 33 east Richmond street, next to Shea's. ed.

Box Lunches.

PHONE 3027—IDEAL. Prompt; delivery assured everybody. ed

Help Wanted.

QUALIFY yourself for a steady position in the railway station service. Good wages the year round. We qualify you quickly and secure positions. Day, evening and mail courses. Write Dominion School Railroading, 91 Queen East, Toronto. 14

Personal.

ELECTRIC body massage by expert operator. 504 Yonge. ed7

MARRY if you are lonely. The Reliable Confidential Successful Club has large number of wealthy, eligible members. Descriptions free. Mrs. Wrubel, Box 26, Oakland, Cal. ed7

Articles For Sale.

GRAMOPHONES for sale from five dollars up; organs from eight; pianos ten. 268 Parliament street. ed7

LOAM and well-rotted manure for lawns and gardens. J. Nelson, 115 Jarvis street. Phone Main 2510. ed

PRINTING—Cards, envelopes, statements, billheads. Five hundred one dollar. Barnard, 35 Dundas. Telephone. ed7

Educational.

ELLIOTT BUSINESS COLLEGE, Yonge and Charles streets, Toronto; superior instruction; experienced teachers; commence now; catalogues free. ed7

Massage.

MASSAGE, baths, superfluous hair removed, 766 Yonge street. North 4729. Mrs. Colbran. ed7

Dancing.

ATTEND S. T. Smith's Riverdale Private Academy, Masonic Temple. Facilities unequaled; private and class lessons. Phone for prospectus, Gerrard 3587. ed7

MOSHER INSTITUTE OF DANCING, 146 Bay Street. Telephone Main 1185. Private or class instruction. Open class Monday evenings. Special summer rates. ed7

W. J. SHEPPARD, Dancing Master, 843 Manning Ave. College 2309, 7669. ed

Gramophones.

DANIELSON, headquarters for Victor, 680 Queen West; 1185 Bloor West. ed7

GRAMOPHONES repaired, bought, sold and exchanged; also records, 268 Parliament street. ed7

Live Birds.

CAMPION'S Bird Store; also taxidermist. 175 Dundas. Park 75. ed7

HOPE'S—Canada's Leader and Greatest Bird Store, 109 Queen street west. Phone Adelaide 2573. ed.

Butchers.

THE ONTARIO MARKET, 432 Queen West. John Goebel, College 806. ed7

Razor Sharpening.

MEN—Don't throw away safety blades! We sharpen them better than new; send them to us. We sharpen everything. Toronto Keen Edge Co., 22 Adelaide east. ed7

Dentistry.

PAINLESS Tooth Extraction specialized. Dr. Knight, 290 Yonge, over Sellers-Gough. ed7

Roofing.

SLATE, felt and tile roofers, sheet metal work. Douglas Bros., Limted, 124 Adelaide west. ed-7

Plastering.

REPAIR WORK—Plaster Relief Decorations. Wright & Co., 30 Mutual. ed

REPAIRING—Roughcasting, and description. Cambridge, 43 Berryman street. Phone N. 6963. ed7

Whitewashing.

WHITEWASHING, Plaster repairing and water painting. O. Torrence & Co., 177 De Grassi street. Phone Gerrard 424. ed7

Signs.

WINDOW LETERS and SIGNS. J. E. Richardson & Co., 147 Church street, Toronto. ed7

Garages

GARAGE room wanted by Oct. 1, in vicinity of Glen and Binscarth road, Phone Main 6941. ed7

Lost.

LOST—Red cocker spaniel, answers to name of Paddy. Reward, 178 Victoria. ed7

Marriage Licenses.

FLETT'S DRUG STORE, 502 Queen west. Issuer, C. W. Parker. ed

Cartage and Express.

PHONE HASTINGS, Coll. 1799, for baggage transfer. ed

Hatters.

LADIES' and gentlemen's hats cleaned and remodeled. Fiske, 35 Richmond east. ed

Collectors' Agency.

ACCOUNTS and claims of every nature collected everywhere. Send for free booklet K and forms. Commercial Collection Co., 77 Victoria street, Toronto, Ont. ed

Languages

PRIVATE lessons in English, French and German grammar and conversation; moderate fees; highest city references. Tean Herman, 23 Cumberland street. ed

Herbalists.

PILES—Cure for Piles? Yes. Alver's Cream Ointment makes a quick and sure cure. City Hall Druggist, 84 Queen west. ed

Bicycle Repairing.

ALL WORK GUARANTEED. TRY F. Ingle, 421 Spadina.

Showcases and Outfittings.

ANDREWS—12 ELM STREET. MAIN 4673. 136

Storage and Cartage.

STORAGE, MOVING AND PACKING of Furniture and Pianos. Baggage transferred. Telephone McMillan & Co., Parkdale. 136

GRAPE ARRIVALS MORE ABUNDANT

Prices Dropped to Twenty-Five Cents for Large Basket.

MELON MARKET WEAK

Plums and Pears Become Scarcer — Onions Cheaper.

Cantaloupes were very plentiful on the market Saturday, and were difficult to dispose of, as the supply exceeded the demand. They sold at 15c to 25c for the 11's, and 35c to 45c for the 16's.

Grapes are also coming in in larger quantities, and on Saturday sold at 15c to 17c per six-quart basket, and 25c for the 11's.

Plums are scarce and are much in demand, therefore the price remains firm at 40c to 55c for the 6's, and 65c to 75c for the 11's.

Choice Bartlett pears are also in demand, and the supply limited. They are selling at 65c to 85c per 11-quart basket, the other varieties going at 35c to 60c per 11-quart basket.

Tomatoes were a slow sale on Saturday, selling at 10c to 20c for the 11 flats, and 22½c for the 11 lenos.

Onions are slightly cheaper, selling at $1.25 per 75-lb. sack.

A. A. McKinnon had a car of yellow Danvers onions from Leamington.

Chas. S. Simpson had a car of sweet potatoes shipped in yesterday. They are now selling at $1.50 per hamper and $4.50 per barrel.

Wholesale Fruits.

Apples—15c to 25c per 11-quart basket; $1.75 to $2.50 per bbl.

Bananas—$1.25 to $1.75 per bunch.

Cantaloupes—15c to 25c for the 11's, and 35c to 45c for the 16's.

Crab apples—20c to 25c per basket.

Cranberries—$7 per bbl.

Grapes—Tokay, $1.75 to $2 per box; Can., 15c to 17c for the 6-quart baskets, and 25c for the 11's.

Limes—$1.25 per hundred.

Lemons—$5 to $5.50, and $4.50 to $5 per box.

Oranges—$2.75 to $3.50 per box.

Peaches—Colorado $1 to $1.10 per box.

Peaches—Six-quart, 50c to 90c per basket; 11-quart flats, 35c to 90c per basket; 11 lenos, $1 to $1.25.

Pears—Bartletts, 65c to 85c per 11-quart basket; ordinary varieties, 35c to 60c per 11-quart basket.

Pears—Washington Bartletts, $2.75 per box.

Pineapples—$3 per box.

Plums—Half-baskets, 40c to 55c; and 65c to 75c for the 11-quarts.

Watermelons—25c to 40c each.

Wholesale Vegetables.

Beets—75c per bag.

Beans—20c per 11-quart basket.

Cabbages—35c to 40c per dozen.

Carrots—20c per 11-quart basket; 75c per bag.

Celery—Canadian 20c to 45c per dozen.

Cauliflower—$1.50 per dozen.

Cucumbers—20c to 25c per 11-quart basket.

Corn—6c and 7c per dozen; evergreen, 10c to 12c per dozen.

Egg plant—25c to 35c per 11-quart basket.

Gherkins—50c to $1 per 11-quart basket.

Onions—Spanish $3.25 per crate; Canadian, Yellow Danvers, $1.25 per 75-lb. sack, and 30c per 11-quart basket.

Onions—Pickling, 75c to $1.25 per 11-quart basket.

Lettuce—50c per box; Boston head, $1 per dozen.

Parsley—A drug on the market.

Peppers—Green, 6 quarts, 20c to 25c; 11 quarts, 35c to 50c; red, 65c to 80c for the 11's, and 40c to 45c for the 6's.

Potatoes—85c and 90c per bag.

Sweet potatoes—$4.50 per barrel; $1.50 per hamper.

Summer squash—20c per 11-quart basket.

Tomatoes—Eleven-quart flats, 10c to 20c; 11-quart lenos, 22½c.

Turnips—50c per bag.

Vegetable marrow—10c to 20c per 11-quart basket.

ST. LAWRENCE MARKET.

Again the market was filled to overflowing, a number of wagons having to line up on West Market street. Is it not time the garage was removed?

Cauliflowers were the predominating vegetable on Saturday, and they have previously been so scarce and of such poor quality that everyone seemed eager to have some, especially as they were of such good quality and sold at 10c to 20c per head.

E. Rowett, Humber Bay, had 360 heads of cauliflower, and the majority of them were especially good.

D. Pycock, Humber Bay, had about 204 heads of good quality.

Oscar Baker, Stouffville, had a large quantity of especially good ones.

C. W. Stover, Markham, also had some splendid ones.

Corn was also plentiful, but a large quantity of it was rather old.

Geo. Bowers, Fairbank, had some especially good quality of evergreen corn.

W. Harrison, Downsview, also had some first-class evergreen.

Apples were especially plentiful, and the quality is getting better all the time. Saturday they sold at 90c to $1 per bushel, and 20c to 40c per basket.

J. Schell, Ringwood, had some hand-picked, good quality, in barrels.

Butter was slightly easier in price on Saturday, as there was a larger quantity brought on the market than has been coming in for some time. It started at 35c per lb., but gradually weakened, closing at 30c per lb., the bulk going at 32c and 33c per lb.

Eggs kept firm in price, selling at 32c to 35c per dozen, some going as low as 30c, but the bulk sold at 32c to 35c per dozen.

The chickens as a whole were of much better quality, but that would not be difficult, as those which have been coming in have been very poor. There is still room for improvement. On Saturday they sold at 18c to 22c per lb.

Ducklings are still not in demand, and were difficult to dispose of on Saturday. They sold at 13c to 20c per lb.

Mrs. Geo. Gray, Brampton, had 75 lbs. of choice butter and 27 dozen of eggs.

There were four loads of hay brought in on Saturday, selling at $18 to $22 per ton, and a large quantity of oats, which sold at 54c to 56c per bushel.

Farm Produce, Retail.

Grain—		
Wheat, fall, bushel	$1 20	to $....
Goose wheat, bushel	1 10	....
Barley, bushel	0 70	....
Peas, bushel	1 25	....
Oats, bushel	0 54	0 56
Rye, bushel	0 70	....
Buckwheat, bushel	0 75	....
Hay and Straw—		
Hay, per ton	$18 00	to $22 00
Hay, mixed, per ton	17 00	18 00
Hay, cattle, per ton	10 00	17 00
Straw, rye, per ton	18 00	.....
Straw, loose, ton	10 00	.....
Straw, oats, bundled, per ton	16 00	17 00
Dairy Produce—		
Eggs, new, dozen	$0 30	to $0 35
Bulk selling at, doz.	0 32	0 35
Eggs, duck, doz.	0 50	0 60
Butter, farmers' dairy, per lb.	0 30	0 35
Bulk going at, lb.	0 32	0 33
Poultry—		
Chickens, spring, dressed, per lb.	$0 18	to $0 22
Bulk going at, lb.	0 20	....
Hens, dressed, lb.	0 17	0 18
Ducklings, dressed, lb.	0 18	0 20
Squabs, each	0 20	0 25
Farm Produce, Wholesale.		
Hay, No. 1, car lots	$14 50	to $15 00
Hay, No. 2, car lots	13 00	14 00
Straw, car lots	8 50	9 00
Potatoes, new, Canadian, per basket	0 25	....
Potatoes, new, Canadian, Ontarios, per bag	0 85	....
Potatoes, new, Canadian, New Brunswicks, bag	0 90	....
Potatoes, new, Ontarios and New Brunswicks, car lots, per bag	0 75	0 80
Butter, creamery, lb. sq.	0 31	0 32
Butter, creamery, solids	0 27	0 28
Butter, separator, dairy	0 27	0 28
Cheese, new, lb.	0 16	....
Eggs, new-laid	0 25	0 26
Honey, new, lb.	0 11	0 12
Honey, comb, dozen	2 50	3 00
Fresh Meats, Wholesale.		
Beef, forequarters, cwt.	$11 50	to $12 50
Beef, hindquarters, cwt.	15 00	17 00
Beef, choice sides, cwt.	13 50	14 50
Beef, medium, cwt.	11 50	12 50
Beef, common, cwt.	8 50	9 50
Light mutton, cwt.	11 00	14 00
Heavy mutton, cwt.	7 00	9 00
Lamb, spring, dressed, lb.	0 15	0 16
Veal, No. 1	13 50	16 00
Veal, common	10 00	12 00
Dressed hogs, cwt.	12 75	13 25
Hogs, over 150 lbs.	10 75	11 75
Poultry, Wholesale.		
Mr. M. P. Mallon, wholesale poultry, gives the following quotations:		
Cold Storage Prices—		
Chickens, per lb.	$0 14	to $0 18
Ducks, per lb.	0 15	0 20
Geese, per lb.	0 12	0 14
Turkeys, per lb.	0 18	0 23
Live Weight Prices—		
Spring chickens, lb.	$0 12	to $0 13
Hens, per lb.	0 10	0 12
Ducklings, per lb.	0 11	0 13
Turkeys, per lb.	0 16	0 22
Hides and Skins.		
Prices revised daily by E. T. Carter & Co., 85 East Front street, Dealers in Wool, Yarn, Hides, Calfskins and Sheepskins, Raw Furs, Tallow, etc.:		
—Hides.—		
Lambskins and pelts	$0 60	to $0 80
City hides, flat	0 14	0 14½
Calfskins, lb.	0 16	....
Horsehair, per lb.	0 40	0 42
Horsehides, No. 1	3 50	5 00
Tallow, No. 1, per lb.	0 05½	0 07
Wool, unwashed, coarse	0 17½	....
Wool, unwashed, fine	0 20	....
Wool, washed, coarse	0 26	....
Wool, washed, fine	0 28	....

CHEESE MARKETS.

LONDON, Ont., Sept. 20.—Nine factories offered 1595 boxes of colored cheese Saturday with bidding 13½c to 14¼c and no sales.

BELLEVILLE, Ont., Sept. 20.—Offerings yesterday were: 1325 white and 203 colored boxes of cheese. The sales totaled 675 at 14¾c, the highest price offered, and 635 at 14 1-16c. The balance of holders refused these bids.

COWANSVILLE, Que., Sept. 20.—At the meeting of the Eastern Townships Dairymen's Association here Saturday 12 factories offered 665 packages of butter. Four buyers present offered 27½c. No sales were made.

ST. HYACINTHE, Que., Sept. 20.—At the dairy board Saturday 225 packages of butter were sold at 27c per lb., and 450 boxes cheese were sold at 13⅝c.

TOTAL LIVE STOCK.

The total receipts of live stock at the City and Union Stock Yards for the past week were:

	City.	Union.	T'l.
Cars	58	518	576
Cattle	1294	7180	8474
Hogs	289	8616	8905
Sheep	1302	6455	7757
Calves	428	661	1089
Horses	502	1340	1842

The total receipts of live stock at the two markets for the corresponding week of 1913 were:

	City.	Union.	T'l.
Cars	39	653	692
Cattle	658	12,307	12,965
Hogs	113	6575	6688
Sheep	1144	7652	8796
Calves	127	1985	2112
Horses	....	34	34

The combined receipts of live stock at the City and Union Stock Yards for the past week show a decrease of 116 carloads, 4491 cattle, 1039 sheep and lambs, 1023 calves, but an increase of 2217 hogs and 1808 horses, compared with the corresponding week of 1913.

For the Convenience of Their Customers, the

Imperial Bank of Canada

has a supply of British Government Notes of the denomination of One Pound and of Ten Shillings, which they will dispose of at the current rates for Sterling Exchange.

Imperial Bank of Canada

Corner Wellington Street East and Leader Lane
TORONTO

135

WHEAT GOT ABOVE EXPORT LEVELS

High Price at Winnipeg Not Met by Overseas Buyers at Montreal.

Canadian Press Despatch.

MONTREAL, Sept. 20.—There was a fair enquiry from overseas buyers for Manitoba spring wheat Saturday, but owing to the sharp advance in prices in the Winnipeg market the bids were all out of line and little new business was done. The local market for coarse grain was quiet, but the feeling was about steady. The local trade in flour continues fairly active at firm prices, but the export business is quiet. The demand for millfeed is good.

The butter market is quiet and prices are tending towards a lower level owing to the disappointing demand from the coast for supplies. Receipts for the week were 12,588 packages, as compared with 9636 for the same week last year, but the total receipts for the season to date are 62,744 packages smaller than in the same period a year ago. Cheese was unchanged. Receipts for the week were 41,615 boxes, as compared with 62,473 for the same week last year.

Trade in eggs is fairly active. Receipts for the week 5553 cases, as against 4351 for the same week last year.

SLIGHT DECREASE IN MEXICAN EARNINGS

Earnings of the Mexican Light and Power Company for the month of August amount to $740,250. This is a decrease of $95,518. The total net earnings were $528,993. The decrease is $84,450. Total aggregate gross earnings are $6,835,404. This constitutes an increase over the corresponding period in 1913 of $124,194. The total aggregate net earnings are $4,500,235, as compared with $4,552,115.

MEXICO TRAMWAYS.

In the case of the Mexico Tramways Company the net earnings for August amount to $343,727. This is $7409 less than the corresponding period of 1913. From January 1 the net aggregate earnings amount to $2,400,206, which figure represents a decrease of $13,827. Figures are in Mexican currency.

UNION STOCK YARDS.

There are 207 carloads of live stock at the Union Yards, comprising 3687 cattle, 1791 hogs, 2036 sheep and lambs, 189 calves and 281 horses.

CHICAGO LIVE STOCK.

CHICAGO, Sept. 20.—Cattle—Receipts, 500; market slow; beeves, $6 to $11; Texas steers, $6.35 to $9.25; stockers and feeders, $5.50 to $8.35; cows and heifers, $3.70 to $9.35; calves-, $8.50 to $12.25.

Hogs—Receipts, 5000; market strong; light, $8.85 to $9.50; mixed, $8.35 to $9.50; heavy, $8.15 to $9.30; rough, $8.15 to $8.30; pigs, $6.25 to $9; bulk of sales, $8.50 to $9.10.

Sheep—Receipts, 6000; market weak; native, $5.20 to $5.90; yearlings, $6 to $6.90; lambs, native, $7 to $8.40.

BANK OF ENGLAND RECEIPTS.

LONDON, Sept. 19.—The Bank of England today received £4000 in bar gold and £472,000 in American coin. Money 1½ to 2 per cent. Discount rates, 3 to 3⅛ per cent.

FURTHER ADVANCE IN WHEAT PRICES

Chicago Market Made Progress Under Iufluence of European Demand.

Canadian Press Despatch.

CHICAGO, Sept. 20.—Broadening European demand carried wheat prices up Saturday with a rush. The extreme advance was 3 3-8c, but not all of the gain was held and the market closed unsettled 1 3-4c to 2c above last night. Corn bulged 1 1-8 c to 1 3-8c net, and oats 7-8c to 1c. In provisions the outcome was unchanged to 20c higher.

Foreigners taking wheat and flour faster than supplies could be readily obtained from farmers and mills was the way the trade situation was described by one usually well advanced authority. The radical bulls, however, were surprised by a jump of 4d in the December price of Liverpool over night. It was explained that stocks there were falling off and that calls from other trans-Atlantic countries had widened to a notable extent.

Offerings of wheat here were very limited until the market has reached nearly the top price of the session. Reaction followed, but soon the upward sweep was on again. Afterward there was considerable week-end realizing induced by the theory that the rise would tend to enlarge receipts from the spring crop belt.

Diminished arrivals and liberal lake shipments helped to make corn prices harden. Besides export sales in the last few days were confirmed. Denmark, Sweden and Holland were reported to be bidding for shipments from the United States.

Seaboard demand for oats continued strong. Offers by cable to Baltimore were said to be the highest of the year.

Buying of lard on the part of houses with European connections was a feature in provisions. Meat sales were slow.

GRAIN AND PRODUCE.

Mahitoba wheat—Old, No. 1 northern, $1.21½, track, bay ports; old, No. 2 northern, $1.19½, track, bay ports; new, No. 1 northern, $1.19½, track, bay ports.

Manitoba old oats—No. 2 C.W., 64c, bay ports; No. 3 C.W., 61c, bay ports. Supplies practically exhausted. New 3 C.W. oats, 55c to 56c, lake ports.

Ontario wheat—Winter, new, $1.12 to $1.15.

Ontario oats—48c to 50c, outside; 54c to 55c, track, Toronto.

Corn—No. 3 yellow, 83c, bay ports, c.i.f. 87c delivered, Toronto.

Peas—$1.15 to $1.20, but price is purely nominal.

Rye—No. 2, 75c to 78c.

Barley—For good malting barley, 65c to 70c, outside.

Rolled oats—Per bag of 90 pounds, $3.15; in smaller lots, $3.25; per barrel, $6.30, wholesale, Windsor to Montreal.

Millfeed—Manitoba bran, $24, track, Toronto; shorts, $26 to $27, on track, Toronto; Ontario bran, $24 to $25, in bags; shorts, $26 to $27; middlings, $28 ton.

LONDON BAR SILVER.

LONDON, Sept. 19.—Bar silver 23 9-16d per ounce.

BANK CLEARINGS.

Bank clearings Saturday amount to $4,747,402.

WATER COMPANY DEAL AT MONTREAL FIASCO

Aldermen Reject Proposal of Mayor and Two Controllers by Huge Majority.

Canadian Press Despatch.

MONTREAL, Sept. 20.—By a vote of 29 to 1 the city council at a special meeting on Saturday rejected the recommendation of Mayor Martin and Controllers Hebert and Cote to purchase the plant of the Montreal Water and Power Company at $8,000,000.

The only alderman opposing the council vote was Ald. Turcot.

THE CANADIAN BANK OF COMMERCE

SIR EDMUND WALKER, C.V.O., LL.D., D.C.L., President
ALEXANDER LAIRD, General Manager JOHN AIRD, Ass't. Gen. Manager

Capital, $15,000,000 Reserve Fund, $13,500,000

SAVINGS BANK ACCOUNTS

Interest at the current rate is allowed on all deposits of $1 and upwards. Careful attention is given to every account. Small accounts are welcomed. Accounts may be opened and operated by mail.

Accounts may be opened in the names of two or more persons, withdrawals to be made by any one of them or by the survivor.

SEALED TENDERS, addressed to the undersigned, and endorsed "Tender for Electric Passenger and Freight Elevators, Examining Warehouse, Montreal, Que.," will be received at this office until 4.00 p.m., on Wednesday, October 7, 1914, for the installation of Two (2) standard passenger and Six (6) standard freight elevators, in the Examining Warehouse, Montreal, Que.

Plans, specification and form of contract can be seen and forms of tender obtained on application to this Department and at the office of Mr. R. L. Deschamps, Supt. Public Buildings, Montreal, Que.

Persons tendering are notified that tenders will not be considered unless made on the printed forms supplied, and signed with their actual signatures, stating their occupations and places of residence. In the case of firms, the actual signatures, the nature of the occupation and place of residence of each member of the firm must be given.

Each tender must be accompanied by an accepted cheque on a chartered bank, payable to the order of the Honorable the Minister of Public Works, equal to ten per cent. (10 p.c.) of the amount of the tender, which will be forfeited if the person tendering decline to enter into a contract when called upon to do so or fail to complete the work contracted for. If the tender be not accepted the cheque will be returned.

The Department does not bind itself to accept the lowest or any tender.

By order,
R. C. DESROCHERS,
Secretary.

Department of Public Works,
Ottawa, September 16, 1914.

Newspapers will not be paid for this advertisement if they insert it without authority from the Department.—67153. 612

LABORER DROWNED AT PORT WELLER

Another Man Injured in Dumping Accident at New Breakwater.

ST. CATHARINES, Sept. 20.—A car of excavated earth from No. 2 section, Welland Ship Canal, removed by Baldry, Yerburgh & Hutchinson, contractors, was being dumped at the breakwater which is being constructed at Port Weller Saturday when Michael Horrovitch was knocked into the lake and drowned and Andrew Muskisky was partially buried alive and is now in the construction hospital badly injured. Both men were Russians. The body of the drowned man has not been recovered.

ORILLIA'S PATRIOTIC DAY PROVED HUGE SUCCESS

Special to The Toronto World.

ORILLIA, Ont., Sept. 20. — On Orillia's patriotic day Saturday forty of the principal merchants agreed to give ten per cent. of their cash receipts to the patriotic fund. They advertised special bargains as an inducement to people to buy. The main street was gaily decorated with bunting and flags, and there was a procession a mile long of bands, militia, cadets and decorated floats and automobiles. It also was "flag day," and the women decorated everybody in the crowded streets with flags. The patriotic committee anticipate a substantial contribution to their funds from the day's proceedings. They are arranging for a general canvass of the town next week.

FLEMING & MARVIN

Members Standard Stock Exchange,
310 LUMSDEN BUILDING
Mining Stocks Bought and Sold for Cash
TELEPHONE M. 4028-9. ed7

ASSIGNEES.
G. O. MERSON & CO.
Chartered Accountants,
16 KING ST WEST.
Phone—Main 7014. ed

Porcupine Legal Cards

COOK & MITCHELL, Barristers, Solicitors, Notaries, Etc., Temple Building, Toronto; Kennedy's Block, South Porcupine. ed

Department of the Naval Service

TENDERS FOR PROVISIONS.

SEALED TENDERS, addressed to the undersigned, and endorsed, "Tenders for ....." (here insert the article tendered upon), will be received up to noon Wednesday, Sept. 30th, for the undermentioned provisions, for delivery to H.M.C. Dockyard, Halifax, N.S.:

Items—Nos. 1. Arrowroot. 2. Beans, haricot. 3. Beef, preserved. 4. Biscuits. 5. Coffee. 6. Currants. 7. Corn flour. 8. Celery seed. 9. Flour. 10. Jams and Marmalade. 11. Lime Juice. 12. Milk, preserved. 13. Mustard. 14. Oatmeal. 15. Peas, split. 16. Peas, marrowfat. 17. Pepper. 18. Pickles. 19. Potatoes. 20. Pork, salt. 21. Pearl Barley. 22. Raisins. 23. Rice. 24. Sugar. 25. Suet, preserved. 26. Sago. 27. Tea. 28. Vinegar.

Forms of tender and all necessary information may be had by application to the undersigned, or to the Naval Store Officer, H.M.C. Dockyard, Halifax, N.S. Tenders must be on the forms provided, and applicants for forms should state clearly the item or items on which they desire to tender.

G. J. DESBARATS,
Deputy Minister of the Naval Service.
Department of the Naval Service,
Ottawa, Sept. 14th, 1914.

Newspapers inserting this advertisement without authority from the Department will not be paid for it.—66952. 351

SYNOPSIS OF CANADIAN NORTH-WEST LAND REGULATIONS.

The sole head of a family, or any male over 18 years old, may homestead a quarter-section of available Dominion land in Manitoba, Saskatchewan or Alberta. Applicant must appear in person at the Dominion Lands Agency or Sub-Agency for the District. Entry by proxy may be made at any Dominion Lands Agency (but not Sub-Agency), on certain conditions.

Duties—Six months' residence upon and cultivation of the land in each of three years. A homesteader may live within nine miles of his homestead on a farm of at least 80 acres, on certain conditions. A habitable house is required except where residence is performed in the vicinity.

In certain districts a homesteader in good standing may pre-empt a quarter-section alongside his homestead. Price $3.00 per acre.

Duties—Six months' residence in each of three years after earning homestead patent; also 50 acres extra cultivation. Pre-emption patent may be obtained as soon as homestead patent, on certain conditions.

A settler who has exhausted his homestead right may take a purchased homestead in certain districts. Price $3.00 per acre. Duties—Must reside six months in each of the three years, cultivate 50 acres and erect a house worth $300.

The area of cultivation is subject to reduction in case of rough, scrubby or stony land. Live stock may be substituted for cultivation under certain conditions.

W. W. CORY, C.M.G.,
Deputy of the Minister of the Interior.

N.B.—Unauthorized publication of this advertisement will not be paid for.—64383. ed

Treasurer's Sale of Lands in Arrears for Taxes

Township of Scarboro in the County of York, Province of Ontario.

To Wit :—

By virtue of a Warrant issued by the Reeve, under the seal of the Corporation of the Township of Scarboro, to me directed, bearing date the 10th day of August, 1914, commanding me to levy upon and sell the lands mentioned in the following list for arrears of taxes and costs due thereon, I hereby give notice that unless such arrears of taxes and costs are sooner paid, I shall proceed to sell by public auction the said lands, or as much thereof as may be necessary for the payment of the said taxes and costs, at the Halfway House, on the Kingston Road, in the said Township of Scarboro, on Saturday, the 28th day of November, 1914, at the hour of 2 o'clock in the afternoon:

(All the following lands are patented)

Parcel.	Sublot.	Block.	Quantity.	Taxes.	Costs.	Total.
PLAN NO. 1693, LOT 27, CON. C.						
1	33	A	25 ft. x 104 ft.	$2.44	$1.80	$4.24
2	37	A	25 ft. x 104 ft.	3.45	1.80	5.25
3	44	A	25 ft. x 104 ft.	2.44	1.80	4.24
4	23	B	25 ft. x 94 ft.	2.44	1.80	4.24
5	33	B	25 ft. x 104 ft.	2.44	1.80	4.24
6	36	B	25 ft. x 104 ft.	2.44	1.80	4.24
7	45	B	25 ft. x 104 ft.	2.44	1.80	4.24
8	48	B	25 ft. x 104 ft.	2.44	1.80	4.24
9	16	C	25 ft. x 104 ft.	3.25	1.80	5.05
10	17	C	25 ft. x 104 ft.	3.25	1.80	5.05
11	54	C	25 ft. x 104 ft.	3.74	1.80	5.54
12	55	C	25 ft. x 104 ft.	3.74	1.80	5.54
13	56	C	25 ft. x 104 ft.	2.61	1.80	4.41
14	72	C	25 ft. x 104 ft.	2.55	1.80	4.35
15	73	C	25 ft. x 104 ft.	1.70	1.80	3.50
16	88	C	25 ft. x 104 ft.	2.37	1.80	4.17
17	65	D	25 ft. x 104 ft.	1.44	1.80	3.24
18	66	D	25 ft. x 104 ft.	1.44	1.80	3.24
19	77	D	25 ft. x 104 ft.	3.69	1.80	5.49
20	26	E	25 ft. x 85 ft. 7 in.	2.62	1.80	4.42
21	27	E	25 ft. x 53 ft. 7 in.	2.62	1.80	4.42
22	18	F	19 ft. x 100 ft.	2.37	1.80	4.17
23	19	F	128.6 x 95.7 x 86 ft.	2.37	1.80	4.17
24	4	N	25 ft. x 110 ft.	1.44	1.80	3.24
25	16	N	25 ft. x 104 ft.	1.44	1.80	3.24
26	22	U	25 ft. x 104 ft.	2.62	1.80	4.42
27	20	U	25 ft. x 104 ft.	2.61	1.80	4.41
PLAN NO. 1477, LOT 33, CON. A.						
28	10 South 50 ft.		50 ft. x 181 ft.	7.86	1.80	9.66
PLAN NO. 619, LOT 35, CON. A.						
29	19	B	50 ft. x 200 ft.	81.84	3.60	85.44
30	2	D	50 ft. x 225 ft.	22.67	2.12	24.79
PLAN NO. 755, LOT 34, CON. B.						
31	13		20 ft. x 105 ft. 6 in.	3.14	1.80	4.94
32	13		20 ft. x 105 ft. 6 in.	3.14	1.80	4.94
33	14		20 ft. x 105 ft. 6 in.	3.14	1.80	4.94
PLAN NO. 811, LOT 34, CON. B.						
34	45		30 ft. x 131 ft. 6 in.	3.79	1.80	5.59

West Hill, 10th August, 1914. 1tf

J. H. RICHARDSON,
Treasurer of Township of Scarboro.

UNION STOCK YARDS HORSE DEPT.

IMPERIAL ARMY HORSE INSPECTION

EVERY DAY

UNION STOCK YARDS

Junction 4600 TORONTO Dundas St. Cars

1337

That Son-in-Law of Pa's

By G. H. Wellington

Copyright, 1913, by Newspaper Feature Service. Great Britain Rights Reserved.

Copyright, 1914, by Newspaper Feature Service, Inc. Great Britain Rights Reserved.

The Robert Simpson Company, Limited

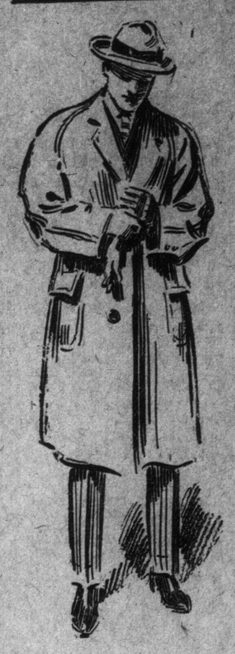

Men's Slip-on Coats $15.00

We Are Featuring a Slip-on Balmacaan Coat for cool evenings, and for early Fall wear; it is made from a light tan English burberette cloth; very serviceable, and capable of turning the ordinary light shower; cut in the fashionable Balmacaan style, with extra full skirt and the large, roomy Raglan shoulder; satin sleeve linings; sizes 34 to 42. Price 15.00

Extra Quality Tweed Pants at $1.49—Of English tweeds, in gray and brown striped patterns, strongly tailored, will give the best of service; sizes 32 to 44. To clear 1.49

Furnishings for Men

Men's Pyjamas, English flannelette, stripe designs, military collar, pocket, frog and pearl button fastenings, all sizes 36 to 44. Regularly $1.25. Tuesday ..... .75

Men's American Lambskin Fleece-Lined Underwear, the very best quality, guaranteed absolutely sanitary and unshrinkable, sizes 34 to 44, shirts and drawers. Regularly $1.00. Tuesday .69

600 Neglige Shirts, with laundered cuffs, stripe designs and plain white, pleated or pique bosoms, several discontinued lines to be cleared, all sizes and half sizes 14 to 18. Regularly $1.25, $1.50 and $2.00. Tuesday ..... .89

Savings on Blankets Tuesday

$6.25 WHITE BLANKETS, CLEARING AT $5.00 PAIR.

Made from a fine quality of pure Saxony wool; soft, warm and durable; weight 7 lbs.; size 64 x 84 inches. Regularly $6.25. Sale price, Tuesday, pair 5.00

$4.85 UNION WOOL BLANKETS REDUCED TO $3.95 PAIR.

Made from best quality Canadian wool, with a little cotton mixed in, which gives fine wearing and washing qualities; size 68 x 88 inches. Regularly $4.85 pair. Sale price Tuesday, pair 3.95

$2.65 WHITE FLANNELETTE BLANKETS ONLY $1.95 PAIR.

Made in England from an extra heavy, closely woven flannelette, finished with hemmed ends; large size, 70 x 88 inches. Regularly $2.65 pair. Sale price Tuesday, per pair 1.95

IMPORTED SCOTCH BLANKETS AT $15.00 PAIR.

These are exceptionally fine all-wool Blankets, with a soft, lofty finish; guaranteed thoroughly unshrinkable; finished and whipped singly; weight 10 lbs.; size 72 x 90 inches, at, per pair 15.00

FINE ENGLISH NAINSOOK.

36 inches wide, splendid quality for making ladies' and children's dainty undergarments; done up in 12-yard lengths. Special Tuesday 1.48

HORROCKSES' FLANNELETTE.

Snowy white, with a nice, soft, warm napping; width 33 inches. Sale price, Tuesday, yard ..... .15

HEAVY SCOTCH CRASH ROLLER TOWELLING.

17 inches wide, 3000 yards to clear Tuesday at, yard ..... .10

ALL-WOOL FRENCH CREAM FLANNEL.

27 inches wide. Sale price Tuesday, yard ..... .29

BEARSKINS FOR CHILDREN.

See our great showing of new cream Bearskins, for children's warm winter coats; 48 inches wide. On sale Flannel Section, at, per yard ..... 1.35, 2.00 and 2.50

Men's Hats

New Fall Shapes to These Men's Stiff Hats, full round crowns with rolling brims, medium or wide silk bands and bows on the quarter; fine grade fur felt. Tuesday 1.50

Young Men's Soft Hats, in the newest styles, high taper crowns with wide silk bands, butterfly, necktie and other fancy bows on side, quarter and back; new colors in greens, browns, navy and black 2.00

Balmacaan Hats, in tweeds or felt, dressy and very fashionable for Fall and Winter wear; new colors, at 2.00

Chamois Gloves

Women's Real Leather Chamois Wash Gloves, natural and white, nice weight, soft pliable uniform skin, two-dome fasteners, pique seam, stylish and good taste for street wear; sizes 5¾ to 7½. Regularly 75c. Tuesday ..... .50

Children's Tan Cape English Walking Gloves, unlined, one dome fastener, pique seams, rich tan shades; sizes 1 to 7. Regularly 75c. Tuesday .. .59

Women's 16-Button Length Long Suede Gloves, $1.00—They come in black only, cut mousquetaire style, French make, perfect finish and fitting; sizes 5½ to 7¼; also odds and ends in 8 and 10-button length, in a variety of colors and sizes. Regularly $1.75, $2.00 and $2.25. Tuesday 1.00

Women's Wash Chamoisette Gloves, white only, with heavy striped back, two dome clasp; sizes 6 to 7½. Extra special, Tuesday ..... .39

Boots for Young Men, Women and Boys

We have just placed on sale a full range of Young Men's Fine Boots, of superior quality and workmanship. The leathers are patent Burrojaps, colt, gunmetal, Russia calf, velours calf and tan Russia calf; newest Fall creation; Blucher, button and laced patterns; your choice of single or double soles; widths are B, C, D, E; sizes 5 to 11. Tuesday, in the Men's Fine Footwear Section 6.00

Women's Fine Boots — A complete range of Women's and Growing Girls' Boots, made of patent colt, gunmetal calf, vici kid, velours calf and tan calf leathers; all the season's approved styles are in the range, including some of the good, conservative kind; some have cloth tops; others dull matt calf and vici kid combinations; kidney, Cuban and growing girls' heels; all are Goodyear welted, which ensures comfort; the widths are C, D, E; sizes 2 to 8. Our price Tuesday 3.95

Patent Leather Slippers — 439 pairs Women's Patent Leather Turned Sole Slippers, four small bars over instep; suitable for afternoon, evening, or light street wear; Cuban and "Baby Doll" heels, and the new French round and "Mary Jane" toes; easy fitting; sizes 2½ to 8. In the Slipper Section, Tuesday 1.65

369 Pairs of Boys' Boots—Made from box kip; this leather is the most serviceable leather for boys' wear. We purchased the line from the manufacturer with the understanding that they must give perfect satisfaction in every respect; made in comfortable fitting Blucher pattern, with full leather lining; soles cut from oak bark tanned stock, are double thickness; sizes 1 to 5. Tuesday, in the Boys' Section 2.39

Floor Coverings on Sale

WILTON AND AXMINSTER HALL RUNNERS, JAPANESE MATTINGS AND LINOLEUM.

About 50 Useful Hall and Stair Runners, marked down liberally for a speedy clearance. These are in Oriental design, all different colors, and some few floral Axminsters:

11 English Wiltons, 15.0 x 3.0. Regularly $18.85. Tuesday 12.85
7 English Wiltons, 12.0 x 3.0. Regularly $14.75. Tuesday 10.75
9 English Wiltons, 10.6 x 3.0. Regularly $13.95. Tuesday 9.95
9 English Wiltons, 9.0 x 3.0. Regularly $11.50. Tuesday 8.50
6 English Axminster, 7.6 x 3.0. Regularly $4.85. Tuesday 3.25
5 English Axminster, 7.6 x 2.3. Regularly $3.75. Tuesday 3.00

1000 Yards of Japanese Matting at 11c a Yard—These are all 1914 season's mattings, in the better qualities, mostly in reds, browns and blues. Regularly 19c and 20c a yard. Tuesday ..... .11

Heavy Scotch Printed Linoleum at 43c a Square Yard—Select from a good range of new block, matting, carpet and hardwood designs at this specially low reduced price. These are well seasoned goods from one of the biggest Scotch mills; 2 yards wide only. Specially priced at, per square yard ... .43

A Good, Reliable Hand Vacuum Cleaner at $8.75—This small Victor machine is well constructed and nicely finished, and at this very low price will do the work of any hand machine that is on the market; strong suction, with revolving brush to remove threads and lint from the surface. Specially priced at, each 8.75

Single Shots That Find the Mark

This kind of target shooting is not specified in the Manual of Home Guard Exercises, but you'll say our managers' practice has made them good marksmen. Every item in this group might fairly be called

A BULL'S EYE OF A BARGAIN

They are an urgent invitation to you to come here as near 8.30 as possible Tuesday. Please phone for anything else on the page, but for the "Bull's Eyes" we must give those who come the preference and cannot undertake to fill phone orders.

400 Boys' Fall and Winter Shirt Waists

Perfectly finished, and regularly sold at 65c and 75c; but an extra large shipment makes it desirable for us to offer them at less than usual cost price; tapeless style, with soft stand-up-turned-down collars attached, with bar fastener for tie; splendid range of patterns and shades, including striped Madras, blue chambrays and neat pattern cambric cloths; neatly finished; sizes 6 to 15 years. Tuesday special ..... .39

75c Serge Suitings 53c

Diagonal Serge Suitings, English manufacture, guaranteed thoroughly shrunk and spotproof; 50 inches wide. Our regular selling price 75c per yard. Tuesday 53

Made from Fine Selected Yarns and has a clean worsted dust-resisting finish that sheds the dust and gives good wear. A fine range of new Fall shades, including new blues, browns, tans, greens, wine, cardinal, purple, grays; also three splendid shades of navy and black. Note the width, 50 inches wide. Tuesday, per yard ..... .53

On Special Bargain Tables Opposite Queen St.

A Picture Clearance

Secure a few pictures for your room at a nominal price. You would expect to pay anyway double the price for the same pictures in the regular way. They are good pictures and mottoes in Circassian walnut, antique gilt and mission finished frames. All good sizes for the average house. Rush price Tuesday, each .50

Men's "Olus" Shirts

Shirts and drawers combined, a fine chance for men who wear sizes 15½ to 18. Striped designs, stiff or soft double cuffs; sizes 15½ to 18 only. Regularly $2.00. Tuesday, 8.30 to 10.30, at ..... .50

Flannelette Blankets $1.19

Best Canadian Flannelette Blankets, $1.19—600 pairs only, white or gray, with pink or blue borders. 64 x 80 inches; these are the best Canadian make and finish, also—delightful for winter sheets. Clearing Tuesday, pair .. 1.19

Dinner or Lunch

Tomorrow, 11.30 to 2 p.m.—Special Boiled New England Dinner, consisting of Boiled Fresh Beef and Pickled Pork, Boiled Vegetables and Potatoes, Steamed Fruit Pudding, Bread and Butter, Tea or Coffee ..... .25

In the Afternoon—Ice Cream and Sodas at 5c and 10c, and Afternoon Tea at 15c, or two persons for 25c.

An Apron Snap

PHONE ORDERS FILLED IF BEFORE 10 O'CLOCK.

A rush sale here Tuesday morning of 1,302 Kitchen Aprons, large size, heavy blue and white check gingham, with fancy border across bottom, gathered into waist band. Regularly 25c each. Tuesday, 2 for ..... .25

The Robert SIMPSON DRUG Company Limited

Fruit-a-tives, the 50c size ..... .29
Eno's Fruit Salt, 75c size ..... .59
Emulsion of Cod Liver Oil, large bottles. Regularly 50c 23
Borax, best powdered. Regularly 10c pound. 4 lbs. ..... .25
Ammonia Powder. Regularly 9c. 5 pkgs. . .30
Dr. Williams' Pink Pills, the 50c size. Special .29

REMARKABLE SOAP VALUE.

Eight cakes of Lever Bros. Famous Oatmeal Toilet Soap, put up in neat cardboard box, will be put up on sale tomorrow at, per box of 8 .21

Men's Goodyear Welted Boots $2.95

$4.50 VALUE.

240 pairs Men's Goodyear Welt Boots; made from patent colt, gunmetal and tan calf leathers; medium and heavy soles; all sizes 5 to 11. Regularly $4.50. Tuesday at 2.95

Matting and Willow Suit Cases

With leather corners, some with binding and straps, strong leather handles, very light and durable. Regularly $1.75 to $4.00. On sale Tuesday 1.00

No 'Phone Orders Accepted.

Six Rogers' Spoons for 50c

Set of six Rogers' Silver-plated Tea Spoons. Your choice of four patterns, in thread and floral designs; full size; bright finish. Regularly $1.50 and $1.75 dozen. Tuesday, set of six ..... .50

Corsets for Stout Women

Here is a "seldom" chance for women of stout figure to save half the usual cost of their new fall corsage. The model is new and stylish and extra fine, strong quality. Every pair guaranteed. 'Phone orders filled.

302 Pairs "D. & A." Corsets for medium and stout figures, a handsome long model, of latest style, fine strong white batiste, double from waist down, low bust, long hip confining skirt, rustproof boning, wide side steels and strong graduated clasp, sizes 19 to 29 inches. Regularly $2.50 pair. Tuesday 1.25

Dainty Waists 49c

A really comfortable and sightly waist; made in our own factory; of smooth finished navy flannelette, with white dots; has open front, with pearl buttons; low rounded collars, with set-in sleeves; sizes 34 to 42 inches. For early shopping on Tuesday, at 49

Velvet Corduroy 42c Yd.

Four Thousand Yards, 22 Inches Wide, Reduced to 42c Per Yard—Guaranteed fast pile, fast color cords, full shade range in new browns, new tans, olive and myrtle greens, taupe, gray, light and dark fawn, three shades in Alice blue, light, mid and dark navy, rose, mahogany, red, maroon, etc.; the best fabric we know of for serviceable wear in boys' suits, misses' and ladies' dresses. Tuesday ..... .42

Handsome Coat Sweaters for Women

$5.50 Coat Sweaters, Tuesday, each, $2.95—Only 81 to sell. Come early. No 'phone orders.

81 Women's Extra Fine Heavy Coat Sweaters, beautiful quality knitted wool, high collar, double cuffs, can be worn with or without belt at waist; colors white, navy or cardinal, sizes 34 to 42 bust measure. Regularly $5.50 each. Tuesday, 8.30 o'clock, each ... 2.95

Iron Bedstead $1.98

In pure white enamel finish, neatly designed fillers, fitted brass caps on each post, supplied in all standard sizes. Regularly $3.00. Tues-

The Bed Stead Sale

Some Items Half Price

10 Only Bedsteads at Half Price — In white enamel finish, in various sizes and designs, some have brass rails, uprights and caps; these bedsteads have been used as samples on the floor, and are slightly damaged. Regularly $3.00 to $16.00. Tuesday ..... Half-Price

9 Only Half-Price Brass Bedsteads — In 3 ft. size only, have continuous 2-inch posts and heavy ⅝-inch fillers, in bright finish only; some are floor soiled. Regularly $20.00 to $30.00. Tuesday at ..... Half-Price

Iron Bedstead — In pure white enamel finish, neatly designed fillers, fitted brass caps on each post, supplied in all standard sizes. Regularly $3.00. Tuesday 1.98

Iron Bedstead—In pure white enamel finish, has highly polished brass rod, vases and caps at both head and foot ends, in all sizes. Regularly $5.25. Tuesday 3.95

Sanitary Mattresses — The centre is filled with curled seagrass, with layer of jute felt at both sides, supplied in all sizes. Regularly $2.60. Tuesday 1.95

Mattress—Well filled with curled seagrass and extra heavy layer of felt on both sides, neatly tufted and covered in fine art ticking, made in all sizes. Regularly $3.75. Tuesday 2.55

Mattress — Extra well filled with pure carded elastic cotton felt (100 per cent. pure cotton), built in layers, tufted and covered in fine art ticking, fully guaranteed. Regularly $8.50. Tuesday .. 4.95

Simpson's Special Upholstered Box Spring — This spring is designed to insure the greatest comfort and durability; the best oil-tempered steel springs are used in the construction, and are covered in fine canvas, then a layer of pure white cotton felt is placed on top and covered in high quality ticking; the materials used in the box spring are the very best that can be secured, made in all standard sizes. Tuesday bargain 11.90

Bed Spring — The frame is made of seasoned kiln-dried hardwood, strong woven steel wire springs, strongly supported, supplied in all sizes. Regularly $2.00. Tuesday 1.55

Bed Spring—Frame is of steel tubing, fabric is close-coil woven steel wire reinforced, supplied in all sizes. Regularly $3.00. Tuesday 2.35

Bed Spring—The frame is of 1¼-inch steel tubing; spring is made of special close-coil woven steel wire, with steel rope edge, reinforced and fully guaranteed, made in all sizes. Regularly $5.00. Tuesday 3.85

Extension Couch Bed — The frame is made of heavy steel, finished in oxidized brass, spring is close coil steel woven wire; it is easily extended from couch to bed in a few seconds; mattress is tufted and covered with green denim, with valance at front and both ends. Regularly $9.25. Tuesday 6.60

Pillows—Filled with mixed feathers and covered in good quality of ticking. Tuesday, pair ..... .85

Nickel-Plated Tea Kettles

Range sizes 7, 8 or 9; good quality nickel-plate; pit or flat bottom (copper nickel-plated). No 'phone or mail orders. Regularly $1.35 and $1.45. Tuesday ..... .88

Good-wearing gray graniteware, smooth finest hard-wearing enamel coat. Rice boilers or milk boilers, pails, dishpans, preserving kettles, Berlin cook pots, coffee pots, teapots, water pails, etc. No 'phone or mail orders. Tuesday, each .19

BATHROOM FITTINGS, 49c.

All are first quality fittings, heavily nickel-plated on brass. Glass holders, soap dishes, glass and toothbrush holders, shaving soap holders, towel hooks, spray roses, etc. Values 75c and over. Tuesday, each ..... .49

Fittings at 89c—Paper holders, glass holders in nickel or white enamel, match holders and trays, soap dishes in nickel or white enamel, etc. Values $1.25 and $1.35. Tuesday ..... .89

A Fruit Jar Special

"Crown" Jars—Pints, per dozen, .50. Quarts, per dozen, .60. Half gallon, per dozen ..... .70
Perfect Seal—Pints, per dozen, .80. Quarts, per dozen, .90. Half gallon, per dozen 1.00
Jelly Glasses—6-oz. Tin Top Jelly Glasses, per dozen, .24. 8-oz. Tin Top Jelly Glasses, per dozen ..... .35
Best Quality Red Rubber Fruit Jar Rings. Per dozen 8
Metal "Crown" Jar Rings. Per dozen ..... .15
Glass "Crown" Jar Tops. Per dozen ..... .15
Stoneware Crocks, 3-gallon, and cover complete, .39. 4-gallon and cover complete ..... .53

40c Scotch Madras at 28c

Twelve particularly good designs for bedroom curtains of fine serviceable Scotch madras; the quality is excellent, will wear well and wash well, 45 inches wide. This is the regular 40c quality, and a limited quantity will be on sale. Tuesday at, yard ..... .28

25c ENGLISH CURTAIN NET, 18c YARD.

There is always a need of curtains for bedrooms, dining-rooms or living-room. This range of English Net Curtains comprise many good patterns, and the quality is very satisfactory. Regularly 25c. Tuesday, yard ..... .18

50c WHITE NOTTINGHAM CURTAINS, 39c PAIR.

2½ yards Nottingham Curtains, in white, a splendid curtain for bedroom windows, 36 inches wide. Regularly 50c pair. Tuesday, pair ... .39

WALL PAPER SALE

The Autumnal Equinox—the day the sun crosses the line—is with us, putting everyone "on his notice" of shortening days and longer evenings. Now's the time to fix up the home. With paste and scissors, and some of this paper, which we have

REDUCED TO ONE-THIRD OF THE REGULAR PRICE,

you ought to be able to work a transformation at very little cost. If you can't do it yourself, we'll take your order for hanging the paper.

11c DAY IN WALL PAPERS, 11c.

A clearing sale of Wall Papers taken from our regular selling lines. Every roll perfect. We have enough for ten or more rooms in a pattern or coloring. Apartment house owners, landlords, tenants, real estate men and home owners take advantage of this sale. Early buyers Tuesday morning will have best selection.

4500 rolls, over 60 different styles and colorings, for parlors, halls, dining-rooms, libraries, dens, bedrooms and bathrooms, in soirettes, tapestries, florals, stripes, fabrics, fruit, medallion and small repeat designs in two-tone greens, two-tone browns, two-tone pinks, tans, tans and blues, red and greens, mauve; Jap and English designs for bedrooms. Varnished tiles for bathrooms or kitchens. Some papers have crowns, others borders, some cut-out borders, others with strappings (all decorative borders cut out free). Regular price of wall papers, 20c, 25c and 35c roll. Tuesday, all one price ..... .11

Borders, Cut-outs, Strappings. Regularly 15c, 10c, 8c yard. Tuesday... .7, .5, .4

The Groceries

TELEPHONE DIRECT TO DEPARTMENT, ADELAIDE 6100.

One car Standard Granulated Sugar, in 20-lb. cotton bags, per bag 1.35
Ogilvie's Royal Household Flour, ¼ bag ..... .93
Choice Picnic Hams, 6 to 8 lbs. each, per lb. ..... .18
Finest Creamery Butter, lb. ..... .33
Finest Canned Tomatoes, 3 tins ..... .25
Canned Corn or Peas, 3 tins ..... .25
Finest Spanish Onions, 6 lbs. ..... .25
Shirriff's Marmalade, 2-lb. jar ..... .25
Pure Clover Honey, 5-lb. pail ..... .70
Pure Kettle Rendered Lard, 3-lb. pail ..... .54
Blue Bell Jelly Powders, assorted, 4 packages ..... .25
Pure Gold Quick Tapioca, Chocolate and Custard Powder, 3 packages ..... .25
Choice Red Salmon, per tin ..... .14
Post Toasties, 3 packages ..... .25
Banner Jam, assorted, 5-lb. pail ..... .45
Steero Cubes, large tin ..... .24
500 lbs. Fresh Ginger Snaps, 3 lbs. ..... .25
Pure Cocoa in bulk, per lb. ..... .24
Paris Pate, for sandwiches, etc., per tin ..... .10
Campbell's Soups, assorted, two tins ..... .24
Quaker Oats, large package ..... .23
Edwards' Desiccated Soups, white, brown and tomato, six packages ..... .25

CANDY (Main Floor and Basement).

500 lbs. Chocolate Creams, assorted, fruit flavors, 35c lb., for ..... .25
1,000 lbs. Imported Turkish Delight, per lb. ..... .15
Fresh Nut Bars, regularly 5c, 3 for ..... .10
1,000 lbs. Butter Scotch Drops, per lb. ..... .10

The Robert Simpson Company, Limited