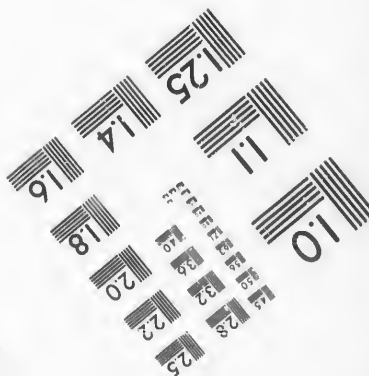
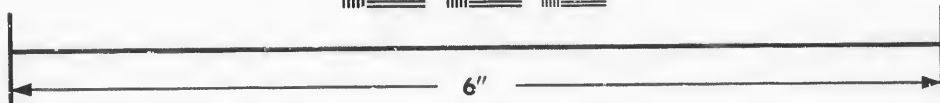
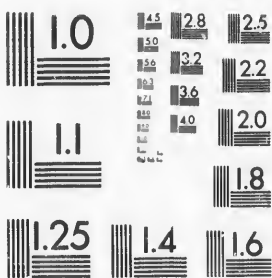

**IMAGE EVALUATION
TEST TARGET (MT-3)**



**Photographic
Sciences
Corporation**

23 WEST MAIN STREET
WEBSTER, N.Y. 14580
(716) 872-4503

Car

**CIHM/ICMH
Microfiche
Series.**

**CIHM/ICMH
Collection de
microfiches.**



Canadian Institute for Historical Microreproductions / Institut canadien de microreproductions historiques

© 1987

Technical and Bibliographic Notes/Notes techniques et bibliographiques

The Institute has attempted to obtain the best original copy available for filming. Features of this copy which may be bibliographically unique, which may alter any of the images in the reproduction, or which may significantly change the usual method of filming, are checked below.

L'Institut a microfilmé la meilleur exemplaire qu'il lui a été possible de se procurer. Les détails de cet exemplaire qui sont peut-être uniques du point de vue bibliographique, qui peuvent modifier une image reproduite, ou qui peuvent exiger une modification dans la méthode normale de filmage sont indiqués ci-dessous.

Coloured covers/
Couverture de couleur

Covers damaged/
Couverture endommagée

Covers restored and/or laminated/
Couverture restaurée et/ou pelliculée

Cover title missing/
Le titre de couverture manque

Coloured maps/
Cartes géographiques en couleur

Coloured ink (i.e. other than blue or black)/
Encre de couleur (i.e. autre que bleue ou noire)

Coloured plates and/or illustrations/
Planches et/ou illustrations en couleur

Bound with other material/
Relié avec d'autres documents

Tight binding may cause shadows or distortion along interior margin/
La reliure serrée peut causer de l'ombre ou de la distorsion le long de la marge intérieure

Blank leaves added during restoration may appear within the text. Whenever possible, these have been omitted from filming/
Il se peut que certaines pages blanches ajoutées lors d'une restauration apparaissent dans le texte, mais, lorsque cela était possible, ces pages n'ont pas été filmées.

Additional comments:/
Commentaires supplémentaires:

Coloured pages/
Pages de couleur

Pages damaged/
Pages endommagées

Pages restored and/or laminated/
Pages restaurées et/ou pelliculées

Pages discoloured, stained or foxed/
Pages décolorées, tachetées ou piquées

Pages detached/
Pages détachées

Showthrough/
Transparence

Quality of print varies/
Qualité inégale de l'impression

Includes supplementary material/
Comprend du matériel supplémentaire

Only edition available/
Seule édition disponible

Pages wholly or partially obscured by errata slips, tissues, etc., have been refilmed to ensure the best possible image/
Les pages totalement ou partiellement obscurcies par un feuillet d'errata, une pelure, etc., ont été filmées à nouveau de façon à obtenir la meilleure image possible.

This item is filmed at the reduction ratio checked below/
Ce document est filmé au taux de réduction indiqué ci-dessous.

10X	14X	18X	22X	26X	30X
<input type="checkbox"/>	<input type="checkbox"/>	<input type="checkbox"/>	<input checked="" type="checkbox"/>	<input type="checkbox"/>	<input type="checkbox"/>
12X	16X	20X	24X	28X	32X

The copy filmed here has been reproduced thanks to the generosity of:

D. B. Weldon Library
University of Western Ontario
(Regional History Room)

The images appearing here are the best quality possible considering the condition and legibility of the original copy and in keeping with the filming contract specifications.

Original copies in printed paper covers are filmed beginning with the front cover and ending on the last page with a printed or illustrated impression, or the back cover when appropriate. All other original copies are filmed beginning on the first page with a printed or illustrated impression, and ending on the last page with a printed or illustrated impression.

The last recorded frame on each microfiche shall contain the symbol \rightarrow (meaning "CONTINUED"), or the symbol ∇ (meaning "END"), whichever applies.

Maps, plates, charts, etc., may be filmed at different reduction ratios. Those too large to be entirely included in one exposure are filmed beginning in the upper left hand corner, left to right and top to bottom, as many frames as required. The following diagrams illustrate the method:

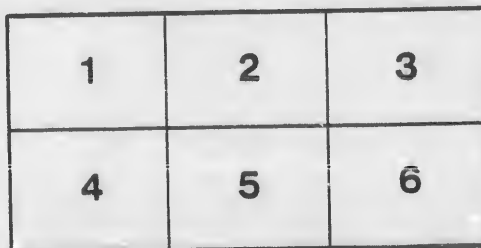
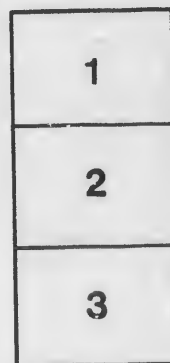
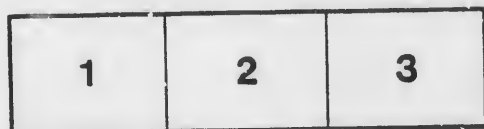

L'exemplaire filmé fut reproduit grâce à la générosité de:

D. B. Weldon Library
University of Western Ontario
(Regional History Room)

Les images suivantes ont été reproduites avec le plus grand soin, compte tenu de la condition et de la netteté de l'exemplaire filmé, et en conformité avec les conditions du contrat de filmage.

Les exemplaires originaux dont la couverture en papier est imprimée sont filmés en commençant par le premier plat et en terminant soit par la dernière page qui comporte une empreinte d'impression ou d'illustration, soit par le second plat, selon le cas. Tous les autres exemplaires originaux sont filmés en commençant par la première page qui comporte une empreinte d'impression ou d'illustration et en terminant par la dernière page qui comporte une telle empreinte.

Un des symboles suivants apparaîtra sur la dernière image de chaque microfiche, selon le cas: le symbole \rightarrow signifie "A SUIVRE", le symbole ∇ signifie "FIN".

Les cartes, planches, tableaux, etc., peuvent être filmés à des taux de réduction différents. Lorsque le document est trop grand pour être reproduit en un seul cliché, il est filmé à partir de l'angle supérieur gauche, de gauche à droite, et de haut en bas, en prenant le nombre d'images nécessaire. Les diagrammes suivants illustrent la méthode.

VOTERS LIST,



MUNICIPALITY OF EUREKA

VOTERS LIST, 1878.

MUNICIPALITY OF FRID.

Polling Sub-Division No: 1,

Comprising Lots 1 to 8 inclusive, in 1st and 2nd Ranges North, and in 1st, 2nd, 3rd, 4th, 5th, 6th and 7th Ranges South.

PART I.—Persons entitled to vote at both Municipal Elections and Elections to the Legislative Assembly.

No. on Roll.	Name.	Lot.	Range.	
583	Alexander, James	north half 1	3 r s	owner.
645	Annett, Noah	s pt n $\frac{1}{2}$ 4 & e $\frac{1}{2}$ s $\frac{1}{2}$ 4	4 r s	owner.
113	Auksworth, William	west half north half 7	2 r n	owner.
642	Bagley, Robert	east half south half 4	4 r s	tenant.
467	Barkholder, Allan	s lf and part n hf 1	1 r s	tenant.
469	Beaumont, Robert	north pt north half 1	1 r s	owner.
7	Bogg, James G.	w pt s $\frac{1}{2}$ 1 & w $\frac{1}{2}$ of e $\frac{1}{2}$ of s $\frac{1}{2}$ 2	1 r n	owner.
600	Brodie, Murdoch	north half 8	3 r s	
		and s pt 8	5 r s	owner.
686	Burden, John	north half 1	5 r s	owner.
687	Burris, William	south half 1	5 r s	owner.
29	Campbell, Angus	south half 7	1 r n	
		north half 8	2 r n	
		and east half 7	1 r s	owner.
30	Campbell, John F.	south half 7	1 r n	farmer's son.
483	Campbell, John E.	west half 7	1 r s	owner.

No. on Roll.	Name.	Lot.	Range.		No. on Roll.
584	Campbell, John D.	south half 1	3 rs	owner.	
585	Campbell, Duncan	east half 2'	3 rs		595 G
		and east half north $\frac{1}{2}$ 3	4 rs	owner.	
586	Campbell, John R.	west half 2	3 rs		744 G
		and west half n hf 3	4 rs	owner.	101 G
590	Campbell, Alexander	north half 5	3 rs	tenant.	482 H
649	Campbell, Malcolm	6	4 rs	owner.	549 H
719	Campbell, Robert B.	part north half 1	6 rs	owner.	551 I
745	Campbell, Donald	n part 1	7 rs	owner.	
746	Campbell, Humphrey	lots 2 and 3	7 rs	owner.	
747	Campbell, Robert H.	lots 2 and 3	7 rs	farmer's son.	550 I
743	Carroll, John	south part 1	7 rs	owner.	22 I
3	Carter, Amos	n $\frac{1}{2}$ 1 and e $\frac{1}{2}$ n $\frac{1}{2}$ 2	1 rn	owner.	474 I
32	Chisholm, Walter	w pt south half 8	1 rn	tenant.	17 I
105	Chute, Wallace	north half 2	2 rn	tenant.	17 I
1	Clark, Alexander	part south half 1	1 rn	owner.	114 I
2	Clark, James	part south half 1	1 rn	farmer's son.	15 I
533	Clark, Adam	north half 1	2 rs	owner.	106 I
4	Corneil, Christopher	sub-lots 7 & 8, pt s $\frac{1}{2}$ 1	1 rn	owner.	108 I
13	Corneil, C. J.	part south half 1	1 rn	tenant.	477 I
473	Corneil, J. D.	pts $\frac{1}{2}$ 1 & s e cor. s $\frac{1}{2}$ 1 & n $\frac{1}{2}$ 5	1 rn		478 I
		and part north half 1	1 rs	owner.	14 I
475	Corneil, John M.	lots 2 and 3	1 rs	owner.	547 I
638	Corneil, Julius	part south half 1	4 rs	tenant.	591 I
639	Corneil, Gideon G.	south half 2	4 rs	tenant.	691 I
689	Corneil, Gideon	lots 3 and 4, and n $\frac{1}{2}$ 2	5 rs		720 I
		and part s halves 1 & 2	4 rs	owner.	25 I
28	Cowan, William	e $\frac{1}{2}$ s $\frac{1}{2}$ 8 & n $\frac{1}{2}$ 7 & n ptn $\frac{1}{2}$ 8	1 rn		741 I
		and east half south half 7	2 rn	owner.	742 I
487	Cowan, David	north half 8	1 rs		699 I
		centre part south half 8	1 rn		548 I
		e pts $\frac{1}{2}$ 8 & w $\frac{1}{2}$ s $\frac{1}{2}$ 7	2 rn	owner.	230 I
486	Dalton, John	north-west pt n hf 8	1 rs	owner.	697 I
		(see sub-Division No. 4.)			738 I
21	Douglas, Crawford	north half 4	1 rn	owner.	27 I
104	Douglas, Alexander	south part 2	2 rn	occupant.	
31	Dundon, John	west part 8	1 rn	owner.	692 I
109	Faircloth, George	north part 5	2 rn	owner.	
111	Ferguson, Charles L.	6	2 rn	owner.	737 I
20	Fisher, William	s half and w ptn $\frac{1}{2}$ 3	1 rn	owner.	739 I
594	Fletcher, Donald	north half 6	3 rs	owner.	540 I
596	Fletcher, John C.	south halves 6 and 7	3 rs	owner.	
651	Fletcher, John	s $\frac{1}{2}$ 8 & w pts pt 7	4 rs	owner.	54 I
641	Gentleman, James	south half 3	4 rs	owner.	
650	Gentleman, David	north part 7	4 rs	owner.	54 I
112	Gibbs, Isaac	east half north half 7	2 rn	owner.	54 I
6	Gordon, Thomas	part south half 1	1 rn	owner.	54 I
597	Gowanlock, James	south half 8	3 rs	owner.	54 I
598	Gowanlock, George	south half 8	3 rs	farmer's son.	54 I
599	Gowanlock, John	south half 8	3 rs	farmer's son.	54 I

No. on Roll.	Name.	Lot.	Range.	
595	Graham, John	north half 7 & w pt s $\frac{1}{2}$ & pt n $\frac{1}{2}$ 7	3 rs 2 rs 7 rs	owner. tenant.
744	Graham, Nathaniel	north part 1	1 rs	owner.
101	Griffith, Eli	cont. & s w pts 1, 1 r n, & pt n $\frac{1}{2}$ 1, 1	1 rs	tenant.
482	Harvilton, Alexander	part n e half 7	2 rs	tenant.
549	Hayes, Thomas	s $\frac{1}{2}$ s $\frac{1}{2}$ 8, c pt 8 & n $\frac{1}{2}$ n $\frac{1}{2}$ 7	1 rs	
551	Hardy, Robert	south part south $\frac{1}{2}$ 8 and north part 8	2 rs 2 rs	tenant.
550	Hardy, Francis	lot 8 and n $\frac{1}{2}$ n $\frac{1}{2}$ 7 and south part s half 8	1 rs 1 rn	owner. tenant.
22	Harc, Thomas	north half 5	1 rs	tenant.
474	Harrison, John	n half and e half of s $\frac{1}{2}$ 2	1 rn	owner.
17	Harvey, William	e $\frac{1}{2}$ s half 2	1 rn	owner.
1	Harvey, William, jr.	sub-lot 11, part s $\frac{1}{2}$ 1	2 rn	tenant.
114	Hewston, John	north half 8	1 rn	tenant.
15	Hiscock, James	part n half 3 & w $\frac{1}{2}$ n $\frac{1}{2}$ 2	2 rn	owner.
106	Howe, James	north half 2	2 rn	owner.
108	Howe, Timothy	4	1 rs	owner.
477	Hyndman, Gilbert	n halves 4 and 5	1 rs	farmer's son.
478	Fryntman, Daniel	north half 5	1 rs	tenant.
14	Jouason, John	s e cor. south half 1	2 rs	owner.
547	Johnson, Archibald	south half 6	3 rs	tenant.
591	Johnson, Archibald	north half 5	5 rs	owner.
691	Lethbridge, Thomas	south parts 6 and 7	6 rs	owner.
720	Lockwood, Benjamin	part north half 1	1 rn	owner.
75	Lockwood, James	6	6 rs	owner.
741	Lucas, William	s pt 3 and w $\frac{1}{2}$ s $\frac{1}{2}$ 2	6 rs	owner.
742	Lucas, John	w hf n hf 2 and n part 3	6 rs	owner.
699	Mark, James	block A and B, pt n hf 1	2 rs	owner.
548	Mather, William	s e pt s $\frac{1}{2}$ and s pt n $\frac{1}{2}$ 7	1 rn	owner.
230	Middlemiss, Ralph	pt n $\frac{1}{2}$ 3 and w $\frac{1}{2}$ n $\frac{1}{2}$ 2	6 rs	owner.
697	Middlemiss, George	part 1	6 rs	owner.
738	Minshall, Andrew	north part 2	1 rn	
27	Morrison, Murdock	north half 7 and east half south half 7	2 rn 5 rs	tenant.
692	Murray, Dugald	north half 8 and e $\frac{1}{2}$ s part 7	4 rs 6 rs	owner. owner.
737	McArthur, Donald	land west of railway, pt 1	6 rs	owner.
739	McArthur, Dougald	s o corner north half 2	2 rs	owner.
540	McDougald, Daniel	south part s half 4 and north half 4	3 rs	tenant.
541	McDougald, Archibald, sen.	north halves 4 in 2 & 3 and pt n $\frac{1}{2}$ 5 & e $\frac{1}{2}$ n $\frac{1}{2}$ 6	2 rs 2 rs	owner. tenant.
542	McDougald, Alexander P.	n $\frac{1}{2}$ 4, pt n $\frac{1}{2}$ 5 & e $\frac{1}{2}$ n $\frac{1}{2}$ 6	2 rs	owner.
543	McDougald, Archibald	n $\frac{1}{2}$ 4, pt n $\frac{1}{2}$ 5 & e $\frac{1}{2}$ n $\frac{1}{2}$ 6	2 rs	owner.
545	McDougald, Alexander	w pt s $\frac{1}{2}$ 4 and s part 5	2 rs	owner.
546	McDougald, Alexander, jr.	n $\frac{1}{2}$ s $\frac{1}{2}$ 4	3 rs	
589	McDougald, John	south half 4 and lots 3 and 4 n. l. st.	6 rs 2 rs	owner. owner.
535	McFarlane, Malcolm	east half 2	2 rs	

No. on Roll.	Name.	Lot.	Range.	
536	McFarlane, James	west half 2.	2 rs.	owner.
534	McGougan, Donald	south half 1.	2 rs.	owner.
587	McGougan, Archibald	south half 3	3 rs.	owner.
588	McGougan, Malcolm	south half 3	3 rs.	owner.
640	McGougan, John	north half 2	4 rs.	owner.
592	McLachlan, Angus	north half 5	3 rs.	owner.
648	McLachlan, Archibald	south half 5 lot 5	4 rs. 6 rs.	owner.
479	McLean, Gilbert	east part 6	1 rs.	owner.
481	McLean, Alexander	w pt 6 and n pt s $\frac{1}{2}$ 8	1 rs.	owner.
537	McLean, Malcolm	south half 3 and north half 3	2 rs. 3 rs.	owner. tenant.
538	McLean, Allan	south half 3 and north half 3	2 rs. 3 rs.	owner. tenant.
647	McLean, Donald	north half 5	4 rs.	owner.
652	McLellan, James	north half 8	4 rs.	farmer's son.
107	McNeil, John	3	2 rn.	owner.
110	McNeil, Alexander	south part 5	2 rn.	owner.
476	McRae, Duncan	s half 4, 1 rs and e $\frac{1}{2}$ n $\frac{1}{2}$	3, 2 rs.	owner.
544	McRae, Donald	n half n half 3	2 rs.	owner.
5	Northcott, James	sub-lots 7 & 8 & pts $\frac{1}{2}$ 1	1 rn.	tenant.
100	Philps, George	cen. and s w parts 1	1 rn.	tenant.
688	Richards, George	south half 2	5 rs.	owner.
18	Roach, B. G.	e $\frac{1}{4}$ w $\frac{1}{2}$ s $\frac{1}{2}$ 2	1 rn.	owner.
16	Scott, John	w half s half 2	1 rn.	owner.
636	Scott, John A.	north half 1	4 rs.	owner.
33	Sharp, James	e $\frac{1}{2}$ s $\frac{1}{2}$ & n pt n $\frac{1}{2}$ 8	1 rn.	tenant.
722	Stammers, George	part north half 1	6 rs.	owner.
23	Stephenson, Allan	s $\frac{1}{2}$ 5, 1 rn, s $\frac{1}{2}$ 5, 1 rs & w $\frac{1}{2}$	n $\frac{1}{2}$ 6, 2 rs.	owner.
24	Stephenson, William	south half 5	1 rn.	farmer's son.
593	Stewart, Charles	south half 5	3 rs.	owner.
646	Stewart, Peter	north half north half 4	4 rs.	owner.
9	Synclair, Donald	sub-lots 7, 8, 9, 17, 18 pts $\frac{1}{2}$ 1 and n pt n $\frac{1}{2}$ 1	1 rn. 1 rs.	owner. tenant.
733	Thomas, William T.	pt north half 1	6 rs.	owner.
470	Trayte, George	n e cor. n half 1	1 rs.	owner.
19	Trowhill, Samuel	s $\frac{1}{2}$ and w part n $\frac{1}{2}$ 3	1 rn.	tenant.
740	Urquhart, Duncan	east half south half 2	6 rs.	owner.
690	Urquhart, William	n pt 6 and n e pt 7	5 rs.	owner.
102	Wellman, James	e pt south half 1	2 rn.	owner.

183 Voters

PART I

No. on Roll.

484 A

700 A

736 B

471 C

703 C

103 F

717 G

726 I

722 $\frac{1}{2}$ L

725 M

734 M

727 M

721 M

728 M

718 M

707 M

716 M

723 M

472 M

730 M

698 M

729 M

714 M

704 M

724 M

637 M

PART II.—Persons entitled to vote at Municipal Elections only.

No. on Roll.	Name.	Lot.	Range:	
484	Ardies, T. A.	n w pt n $\frac{1}{2}$ 8 and s w pt s $\frac{1}{2}$ C	1 r s 1 r n 6 r s	tenant. owner.
700	Avery, Alfred	part north half 1	6 r s	owner.
736	Brewar, F. Oscar	s e cor. south part 1	1 r s	tenant.
471	Chamberlain, Thomas	pt north half 1	6 r s	owner.
703	Chalmers, James	part north half 1	2 r n	occupant.
103	Fraser, Alexander	east part north half 1	6 r s	owner.
717	Graham, Hiram	part north half 1	6 r s	owner.
726	Ingham, Henry	part north half 1	6 r s	owner.
722 $\frac{1}{2}$	London, Phillip	part north half 1	6 r s	owner.
725 $\frac{1}{2}$	Malhulland, John	part north half 1	6 r s	owner.
734	March, John	part north half 1	6 r s	owner.
727	Marrow, John	part north half 1	6 r s	owner.
721	Milburne, Walter	part north half 1	6 r s	owner.
728	Mitchell, Andrew	part north half 1	6 r s	owner.
718	Mulienish, Charles	part north half 1	6 r s	owner.
707	McLachlan, Isaac	part north half 1	6 r s	owner.
716	McLachlan, Archibald	part north half 1	6 r s	owner.
723	McMullen, Loren	part north half 1	1 r s	owner.
472	McQuaid, John	part north half 1	6 r s	tenant.
730	Orr, George M.	part north half 1	6 r s	owner.
698	Randall, Israel	part north half 1	6 r s	owner.
729	Reynolds, Robert H.	part north half 1	6 r s	owner.
714	Robinson, John	part north half 1	6 r s	owner.
704	Wrightman, Harvey	part north half 1	6 r s	owner.
724	Wrightman, Charles	part north half 1	6 r s	owner.
637	Zimmerman, Phillip	s e cor. south half 1	4 r s	owner.

PART III.—Persons entitled to vote at Elections to the Legislative Assembly only.

No. on Roll.	Name.	Lot.	Range.
(None.)			



Com

PA

No.
Ro
60
65
60

60
60
12
55

51
2
3
3

11
11
6

6
1
1

4

Polling Sub-Division No. 2,

Comprising lots 9 to 16 inclusive, in 1st and 2nd Ranges and Gore, North—and in 1st, 2nd, 3rd, 4th and 5th Ranges South.

PART I.—Persons entitled to vote at both Municipal Elections and Elections to the Legislative Assembly.

No. on Roll.	Name.	Lot.	Range.	
607	Adams, John	north half 12	3 rs	tenant.
655	Ainsly, William	s $\frac{1}{2}$ n $\frac{1}{2}$ and s pt s $\frac{1}{2}$ 9	4 rs	tenant.
602	Andrews, Garrick	s e cor s $\frac{1}{2}$ s $\frac{1}{2}$ & pt n $\frac{1}{2}$ of s $\frac{1}{2}$ 9, & n $\frac{1}{2}$ of s $\frac{1}{2}$ 10	3 rs	owner.
603	Andrews, James	s $\frac{1}{2}$ s $\frac{1}{2}$ & pt n $\frac{1}{2}$ 9 & pt s $\frac{1}{2}$ s $\frac{1}{2}$ 10	3 rs	owner.
609	Berdan, Arthur S.	south half 12	3 rs	owner.
123	Black, Alexander J.	north half 13	2 rn	owner.
556	Black, Donald	north half 11 and west half s $\frac{1}{2}$ 11	2 rs 3 rs	owner.
514	Boddy, William	cen. & s pts s $\frac{1}{2}$ 14 & 15 & o $\frac{1}{2}$ s $\frac{1}{2}$ 16, 1 rs	1 rs	tenant.
29	Campbell, Angus	north half 14	2 rn	owner.
34	Campbell, C. J.	s $\frac{1}{2}$ and o $\frac{1}{2}$ of north $\frac{1}{2}$ 9	1 rn	owner.
35	Campbell, John E.	south half 9	1 rn	farmer's son.
36	Campbell, Duncan	south half 9	1 rn	farmer's son.
117.	Campbell, Duncan S.	o half north half 10	2 rn	owner.
118	Campbell, William	west half north half 10	2 rn	owner.
601	Campbell, Alexander	s $\frac{1}{2}$ of s $\frac{1}{2}$ 9 and s part of n $\frac{1}{2}$ of n $\frac{1}{2}$ 9 and pt n $\frac{1}{2}$ of s $\frac{1}{2}$ 9 & n $\frac{1}{2}$ of s $\frac{1}{2}$ 10	3 rs 2 rs 3 rs	owner. tenant.
669	Campbell, Alexander B.	south part 14	4 rs	owner.
116	Congdon, John	w half north half 9	2 rn	owner.
120	Congdon, Richard	east half n half 9 and north half 13	2 rn 3 rs	owner. tenant.
473	Corneill, J. D.	cent. part north half 14	1 rs	owner.
43	Corneill, Phillip	south half 12	1 rn	owner.
44	Corneill, Phillip P.	south half 12	1 rn	owner.
500	Corneill, John P.	east part s half 12 and n e cor. n half 12	1 rs 2 rs	owner.
555	Dalton, Dukes	w half north half 10	2 rs	owner.
664	Dobie, William M.	n e cor. 12	4 rs	tenant.
553	Duncanson, Donald	w half south half 9	2 rs	owner.
554 $\frac{1}{2}$	Duncanson, Douglas	south half 10	2 rs.	owner.
557	Duncanson, Alexander	south half 11	2 re	owner.
31	Dundon, John	east half south half 10	2 rs	owner.

No. on Roll.	Name.	Lot.	Range.	
38	Elliot, George C.	east half south half 11	1 r n	
		and east half s half 9	2 r n	owner.
		and w half south half 11	1 r n	tenant.
39	Elliot, Francis	w half s half 11	1 r n	owner.
489	Empty, John	north half 9	1 r s	farmer's son.
490	Faulds, James V.	south half 9	1 r s	owner.
448	Galbreath, Malcolm	south half 13	1 r n	owner.
617	Grant, Marcus	south half 15	3 r s	owner.
618	Grant, Angus	south half 15	3 r s	farmer's son.
558	Hare, Isaiah	w. cor. n e pt n half 12	2 r s	tenant.
57	Heuston, George	north half 15	2 r n	owner.
51	Hitch, John	w half s half 14	1 r n	owner.
619	Hyndman, Neil	16	3 r s	owner.
498	Kershaw, Charles	n w part north half 12	1 r s	tenant.
493	Lee, James E.	west half north half 11	1 r s	
		and w cor n e pt n half 12	2 r s	owner.
		and east half n half 11	1 r s	tenant.
494	Lee, George	east half north half 11	1 r s	owner.
662	Mathers, Abraham	11, 4 r s & e half s half 11	3 r s	owner.
563	May, James	16	2 r s	tenant.
491	Miller, Joseph	north part 10	1 r s	owner.
492	Miller, Archibald	part north half 10	1 r s	owner.
693	Mullen, Henry	north part 9	5 r s	owner.
560	Murray, James	south halves 14 and 15	2 r s	owner.
561	Murray, John	south halves 14 and 15	2 r s	farmer's son.
50	McAlpin, Hugh	e half south half 14	1 r n	owner.
52	McAlpin, James	east half 15	1 r n	owner.
53	McAlpin, Peter	west half 15	1 r n	owner.
54	McAlpin, Alexander	east half 16	1 r n	farmer's son.
55	McAlpin, Hugh	16	1 r n	owner.
56	McAlpin, Hugh	west half 16	1 r n	occupant.
88	McAlpin, James B.	15 and 16	Gore	owner.
505	McAlpin, Malcolm	n hf 15 & w pt n hf 14	1 r s	
		and n half n half 13	2 r s	owner.
506	McAlpin, Duncan	n hf 15 and w pt n hf 14	1 r s	farmer's son.
507	McAlpin, Donald	n hf 15 and w pt n hf 14	1 r s	farmer's son.
565	McAlpin, Hugh	pt n hf 14 and lot 15	4 r s	owner.
508	McCallum, Duncan	cent. pts s halves 14 & 15	1 r s	
		and south part 13	2 r s	owner.
516	McCallum, John	e hfs hf 16 & s pts s s 14 & 15	1 r s	
		and s halves 14 & 15	2 r s	owner.
663	McCallum, Neil	12	4 r s	owner.
40	McColl, John S.	north half 13	1 r n	tenant.
87	McColl, Samuel	Gore 13 and n half 13	1 r n	owner.
504	McColl, John D.	n hf 13 & opt n hf 14	1 r s	owner.
121	McDonald, Alexander S.	north half 12	2 r n	owner.
41	McDonald, David	north half 10	1 r n	
		and w hf s hf 9 & s hf 12	2 r n	owner.
42	McDonald, William	north half 10	1 r n	farmer's son.
208	McDonald, John	north half 12	3 r s	owner.

No. on Roll.
610
612
37
40
45
122
657
695
659
660
661
50
50
55
61
60
61
61
56
58
1
4
4
4
6
6
6

EXFRID VOTERS LIST, 1878—SUB-DIVISION 2.

No. on Roll.	Name.	Lot.	Range.	
610	McDonald, Archibald	south half 13	3 r s	owner.
612	McDonald, Donald	n half 13 & s half 14	3 r s	owner.
37	McIntaggart, Angus	s hf 10 and w $\frac{1}{2}$ n $\frac{1}{2}$ 9 and s half 10	1 r n 2 r n	owner.
40	McIntaggart, Angus, jr.	north half 11 and south half 11	1 r n 2 r n	owner.
45	McIntaggart, Lachlan	north half 12	1 r n	owner.
122	McIntaggart, John	south half 13	2 r n	owner.
657	McKay, David	n part north half 9	4 r s	tenant.
695	McKellar, Alexander	10	5 r s	tenant.
659	McLachlan, Lachlan, jr.	w half 10	4 r s	tenant.
660	McLachlan, Lachlan, senr.	lot 10	4 r s	owner.
661	McLachlan, Daniel	east half 10	4 r s	tenant.
501	McLean, John	south half 13	1 r s	tenant.
502	McLean, Donald	south half 13	1 r s	owner.
552	McLean, John	north half 9	2 r s	owner.
613	McLean, Angus	north halves 14 and 15	3 r s	farmer's son.
605	McLean, Duncan	north half 10	3 r s	owner.
614	McLean, Donald	north halves 14 and 15	3 r s	farmer's son.
615	McLean, Samuel	north halves 14 and 15	3 r s	farmer's son.
616	McLean, Donald	north halves 14 and 15	3 r s	owner.
564	McRae, John Roy	16	2 r s	owner.
559	Patterson, Rodger	south half 12	2 r s	owner.
119	Scates, George	north half 11 and east half north half 9	2 r n 2 r n	owner. tenant.
495	Smith, George C.	south half 11	1 r s	owner.
496	Smith, Phillip C.	south half 11	1 r s	owner.
488	Switzer, John	n half 9 and s half 10	1 r s	owner.
46	Thomson, James	Core 14 and n half 14	1 r n	tenant.
656	Toffin, Samuel	north parts half 9	4 r s	owner.
666	Willy, Scott	east part 13	4 r s	owner.
667	Willy, David J.	west part 13	4 r s	tenant.
668	Willy, David	west part 13	4 r s	owner.
554	Yates, Thomas	e $\frac{1}{2}$ s $\frac{1}{2}$ 9 & sw pt n $\frac{1}{2}$ 12 and north part n half 9 and s w cor. w $\frac{1}{2}$ s $\frac{1}{2}$ 12	2 r s 3 r s 1 r s	owner.
124	Young, Henry	south half 14	2 r n	owner.
126	Young, Jacob	south half 15 & s $\frac{1}{2}$ s $\frac{1}{2}$ 16	2 r n	owner.
127	Young, George	north part 16	2 r n	owner.

1011 holes

PART II.—Persons entitled to vote at Municipal Elections only.

No. on Roll.	Name.	Lot.	Range:
670	Kirkwood, John	16	4 r s tenant.
503	Mathers, Hiram S.	n w part north half 12	1 r s owner.

PART III.—Persons entitled to vote at Elections to the Legislative Assembly only.

No. on Roll.	Name.	Lot.	Range.
(None.)			



Comprisi

PART I

No. on Roll.
683 A
684 A
685 A

79
147

620

523
524
576

90
76

77

84

35
86

635
676
677
678

679

680

519

Polling Sub-Division No. 3,

Comprising lots 17 to 24 inclusive, in 1st and 2nd Ranges and Gore, North—and 1 in 1st, 2nd, 3rd, and 4th Ranges South.

PART I.—Persons entitled to vote at both Municipal Elections and Elections to the Legislative Assembly.

No. on Roll.	Name.	Lot.	Range.	
683	Allan, John	north half 24	4 r s	owner.
684	Allan, George	south part 24	4 r s	tenant.
685	Allan, James	south part 24	4 r s	owner.
79	Bartlett, Isaac R.	east part north half 24	1 r n	owner.
147	Beckton, Thomas	n $\frac{1}{2}$ n $\frac{1}{2}$ 24 and east half north $\frac{1}{2}$ 20 cent. parts 17 and 18	2 r n 2 r s 3 r s	owner. owner.
620	Berdan, David	n half 22	1 r s	tenant.
523	Clark, Samuel F.	22	1 r s	owner.
524	Clark, George	south half 22	2 r s	
576	Coade, Richard	and e $\frac{1}{2}$ s $\frac{1}{2}$ & e pt n $\frac{1}{2}$ 21 17 and 18	3 r s Gore	owner. owner.
90	Corneill, George	cent. part south half 23	1 r n	owner.
76	Coulthard, George J.	and south part 23	1 r n	tenant.
77	Coulthard, John B.	cent. part south half 23 and south part 23	1 r n 1 r n	owner. tenant.
84	Coulthard, Andrew	pt s $\frac{1}{2}$ 23 and s $\frac{1}{2}$ 24 and north half 22	1 r n 2 r s	owner.
85	Coulthard, Thomas B.	south half 24	1 r n	farmer's son.
86	Coulthard, David A.	south half 24	1 r n	farmer's son.
635	Dobie, John A.	north half 24	3 r s	owner.
676	Dobie, James	s pts 22 and 23	4 r s	tenant.
677	Dobie, William	s pts 22 and 23	4 r s	owner.
678	Dobie, Christopher	w half south half 24 and east part 22	3 r s 4 r s	tenant.
679	Dobie, David, jr.	w half s hf 24 and east part 22	3 r s 4 r s	tenant.
680	Dobie, David	w half south half 24 and east part 22	3 r s 4 r s	owner.
519	Dunanson, Peter	s half 21 and n $\frac{1}{2}$ & n e cor s $\frac{1}{2}$ 20	1 r s 1 r s	owner. tenant.

No. on Roll.	Name.	Lot.	Range.		No. on Roll.
93	Goff, Richard	gore 21 and part n half 22		owner.	518 McC
94	Goff, Aaron	gore 21		farmer's son.	517 McC
97	Goff, John	n e & w cor and pt n $\frac{1}{2}$ 22	gore	owner.	
135	Graham, John, jr.	e $\frac{1}{2}$ s $\frac{1}{2}$ 22 & s pt 21	2 r n	tenant.	135 McC
136	Graham, John, sen.	e half south half 22	2 r n	owner.	133 McC
672	Graham, Duncan	17 & 18, 4 rs & s pts 17 & 18	3 r s	owner.	139 McC
681	Graham, Donald	north parts 22 and 23 and east half south half 24	4 r s 3 r s	owner.	140 McC
682	Graham, Duncan, jr.	n pts 22 and 23	4 r s	farmer's son.	520 McC
129	Grogan, George	south half 18	2 r n	owner.	573 McC
513	Harris, James	n and e pt n half 17	1 r s	owner.	581 McC
57	Heuston, George	17	1 r n	owner.	582 McC
58	Heuston, Henry	n half 17	1 r n	farmer's son.	91 McC
59	Heuston, George, jr.	north half 17	1 r n	farmer's son.	92 McC
511	Hegg, George	n $\frac{1}{2}$ 18 and e part north $\frac{1}{2}$ 17	1 r s	tenant.	134 McC
477	Hyndman, Gilbert	n halves 17 and 18	2 r s	owner.	567 McC
619	Hyndman, Niel	e half south half 18	1 r s	owner.	74 McC
98	Kelly, Charles R.	23 & 24 gore & c. pt n $\frac{1}{2}$ 24	1 r n	tenant.	575 McC
99	Kelly, Robert	23 & 24 gore & cen pt n $\frac{1}{2}$ 24	1 r n	owner.	579 McC
580	Kelly, David	north half 24	2 r s	owner.	574 McC
626	Kelly, Charles	north half south half 20	3 r s	tenant.	73 McC
72	Law, Frederick	north half 22	1 r n	tenant.	528 McC
571	Lethbridge, W. G.	south half 20	2 r s	tenant.	531 McC
621	Lethbridge, George	n half 17 and ^{kept} n half 18 and s half south half 18	3 r s 2 r s	owner.	577 McC
622	Lethbridge, John G.	north part north half 18	3 r s	farmer's son.	578 McC
623	Lethbridge, John	n $\frac{1}{2}$ 19 and ^W pt n half 18	3 r s	owner.	632 McC
70	Lockwood, Wallace	south half 21	1 r n	owner.	633 McC
62	Milloy, James	south half 19	1 r n	owner.	634 McC
63	McAlpin, Malcolm	north half 19	1 r n	tenant.	130 McC
64	McAlpin, Donald	north half 19	1 r n	tenant.	673
65	McAlpin, Duncan	north half 19	1 r n	owner.	627
565	McAlpin, Hugh	s half 17 and n pt s half 18	2 r s	owner.	144
566	McAlpin, John	s half 17 and n part s half 18	2 r s	owner.	131
67	McBean, Alexander, sr.	s $\frac{1}{2}$ 20, 1 r n & n $\frac{1}{2}$ 19	1 r s	owner.	132
68	McBean, Alexander, jr.	south half 20	1 r n	farmer's son.	568
69	McBean, Donald	south half 20	1 r n	farmer's son.	569
625	McBean, Alexander	east half north half 23 and part north half 24	1 r s 1 r s	owner. tenant.	570
526	McBean, William	w half north half 23	1 r s	owner.	624
527	McBean, George	w half north half 23	1 r s	farmer's son.	625
141	McCallum, Edward	east half north half 23	2 r n	tenant.	80
142	McCallum, Gilbert	east half north half 23	2 r n	owner.	137
143	McCallum, Peter	west half north half 23	2 r n	owner.	71
49	McCull, John S.	south half 17	2 r n	owner.	219
					60
					66

EKFRID VOTERS LIST, 1878--SUB-DIVISION 3.

No. on Roll.	Name.	Lot.	Range.	
518	McCull, Alexander	south half 19	1 r s	owner.
517	McCull, John	n $\frac{1}{2}$ 20, 1 r n & w $\frac{1}{2}$ s $\frac{1}{2}$ 18 and north pt north half 17	1 r s 1 r s 2 r n	tenant. owner.
135	McEacharn, David	20	2 r n	owner.
138	McEacharn, Hector	w $\frac{1}{2}$ s $\frac{1}{2}$ 22	2 r n	owner.
139	McEacharn, Daniel	south half 23	2 r n	farmer's son.
140	McEacharn, John	south half 23	1 r s	owner.
520	McEacharn, Archibald	n $\frac{1}{2}$ and n e cor s $\frac{1}{2}$ 20	2 r s	
573	McEacharn, Duncan	w half north half 20 and south part 20	1 r s 2 r s	owner. owner.
581	McIntyre, Malcolm	north half south half 24	2 r s	owner.
582	McIntyre, Archibald	south half south half 24	2 r s	owner.
91	McKellar, Archibald	g. e 19	2 r s	owner.
92	McKellar, John	gore 20 and s part 21	2 r n	owner.
134	McKellar, Alexander	north part 21	2 r s	tenant.
567	McKellar, John	north halves 17 and 18	1 r n	owner.
74	McKenzie, William	south half 22	2 r s	owner.
575	McKenzie, Alexander R.	south half 21	2 r s	owner.
579	McKenzie, John	north half 23	2 r s	owner.
574	McLean, Donald	north half 21	1 r n	owner.
73	McRae, James	north half 22	1 r s	owner.
528	McRae, Christopher	south half 23	1 r s	
531	McRae, Hugh	n w cor n $\frac{1}{2}$ 24 and part north half 24	1 r n 2 r s	owner. owner.
577	McRae, Phillip	south half 23	2 r s	owner.
578	McRae, John	south half 23	3 r s	owner.
632	McRae, Donald R.	south half 22	3 r s	owner.
633	McRae, Donald	23	3 r s	owner.
634	McRae, Duncan	23	3 r s	owner.
130	Penfound, Henry	south half 19	2 r n	tenant.
673	Pool, Christopher	lot 19, 4 r s, & s w p t s $\frac{1}{2}$ 18 & s $\frac{1}{2}$ 19,	3 r s	owner.
627	Searle, John	s $\frac{1}{2}$ s $\frac{1}{2}$ 20, 3 r s & lot 20	4 r s	owner.
144	Siddall, William	scuth half 24	2 r n	owner.
131	Squire, John	west half north half 19	2 r n	owner.
132	Squire, Samuel C.	east half north half 19	2 r s	owner.
568	Squire, E. H.	19	2 r s	owner.
569	Squire, E. W.	19	2 r s	owner.
570	Squire, J. R.	19	3 r s	owner.
624	Squire, Henry	north half 20	3 r s	owner.
625	Squire, E. L.	north half south half 20	1 r n	owner.
80	Steinboof, Jacob	w p t n hf 24	2 r n	owner.
137	Strachan, Thomas	north half 22	1 r n	owner.
71	Sutherland, William R.	pt n $\frac{1}{2}$ 21 & s w cor n $\frac{1}{2}$ 20	2 r n	owner.
219	Sutherland, William	north half 18	1 r n	owner.
60	Synclair, John	north half 18	1 r r	tenant.
66	Synclair, Richard	north half 20		

EKFRID VOTERS LIST, 1878—SUB-DIVISION 3.

No. on Roll.	Name.	Lot.	Range.	
628	Tait, William	north half 21	3 r s	owner.
674	Tait, George	21, 4 r s & w $\frac{1}{2}$ s $\frac{1}{2}$ 21	3 r s	owner.
675	Tait, James	21	4 r s	farmer's son.
78	Taylor, Duncan	north half 23	1 r n	owner.
529	Trestain, John	south half 24	1 r s	owner.
		and part north half 24	1 r s	tenant.
630	Trestain, William	north half 22	3 r s	tenant.
631	Trestain, George	north half 22	3 r s	owner.
89	Twiss, Robert C.	17 and 18	gore	terant.
		and south half 19	2 r n	owner.
521	Willy, Bray	north half 21	1 r s	tenant.
522	Willy, Scott	north half 21	1 r s	owner.

117 Voters

PART II.—Persons entitled to vote at Municipal Elections only.

No. on Roll.	Name.	Lot.	Range.	
81	Haywood, Thomas	n w corn. 24	1 r n	tenant.
95	Kuns, David	part north half 22	gore	owner.
		and south corner 22	gore	tenant.
82	Thomson, John	n w corner 24	1 r n	owner.
629	Webber, John	east part north half 21	3 r s	tenant.

PART III.—Persons entitled to vote at Elections to the Legislative Assembly only.

No. on Roll.	Name.	Lot.	Range.
	(None.)		

Comp

PART

No. on Roll.

444
446

207
126
296
193
203
264
265
286
436
436
445
358
240
302
299
295

29
257
369
365
473
150
272
84

486

360
424
445

Polling Sub-Division No. 4,

Comprising Lots 1 to 15 inclusive, in 1st, 2nd, 3rd, 4th and 5th Concessions.

PART I.—Persons entitled to vote at both Municipal Elections and Elections to the Legislative Assembly.

No. on Roll.	Name.	Lot.	Concession.	
444	Alexander, John	w $\frac{1}{2}$ n $\frac{1}{2}$ 14,	5	owner
446	Ash, Emmanuel	s $\frac{1}{2}$ 14, and e $\frac{1}{2}$ s $\frac{1}{2}$ 15	5	owner
207	Bacon, William J.	e $\frac{1}{2}$ n $\frac{1}{2}$ 15	1	owner
126	Barry, James	w $\frac{1}{2}$ n $\frac{1}{2}$ 5	5	owner
296	Binkie, Charles	e $\frac{1}{2}$ n $\frac{1}{2}$ 4	3	owner
193	Black, Nichol	pt u $\frac{1}{2}$ 12 & c pt n $\frac{1}{2}$ 12 & A pt n $\frac{1}{2}$ 13	1	owner
203	Black, William	e pt s $\frac{1}{2}$ 13	1	owner
264	Black, Dougald	n $\frac{1}{2}$ 15	2	owner
265	Black, Donald C.	south half 15	2	owner
286	Blackler, John	south half 1	3	tenant
436	Black, George	north half 11, 5 con. & north $\frac{1}{2}$ 7	3	owner
436 $\frac{1}{2}$	Black, Alexander	north half 7	4	owner
445	Black, Archibald	south half 14	5	tenant
358	Boyd, William	east half south half 6	4	owner.
240	Brown, Joseph	e pt n $\frac{1}{2}$ 2 and w pt n $\frac{1}{2}$ 1	1	owner.
302	Brown, Alfred	west half north half 5	3	owner.
299	Butler, William	west half south half 5	3	owner.
295	Butler, John	east half north half 4	3	tenant.
29	Campbell, Angus	south west part south half 13	1	owner.
257	Chisholm, John	north half 12	2	owner.
369	Chisholm, Neil	west half north half 11,	5	owner.
365	Cohoe, Andrew J.	west half north half 9	4	owner.
473	Corneill, J. D.	e $\frac{1}{2}$ s $\frac{1}{2}$ 5, 2 con. & s $\frac{1}{2}$ s $\frac{1}{2}$ 10	5	owner.
150	Coulter, Thomas	part north half 1	1	owner.
272	Coulthard, William S.	south half 14	3	tenant.
84	Coulthard, Andrew	south half 14	3	owner.
486	Dalton, John	south east part south half 7 (See Sub-division No. 1.)	1	owner.
360	Davey, William H.	south half 7	4	owner.
424	Davies, Howard	east part north half 4	5	owner.
443	Degrav, Daniel	west half north half 14	5	tenant.

No. on Roll.	Name.	Lot.	Concession.	No. on Roll.
190	Dewitt, Stephen	A 6, part north half 12	1 tenant.	
156	Dillon, John	east and west parts north half 2	1 owner.	364
312	Dunn, John	north half 12	3 owner.	
237	Eanhart, William, Jr.	s $\frac{1}{2}$ s $\frac{1}{2}$ 1, 2 con. & n e $\frac{1}{2}$ 8	5 owner.	381
377	Eddie, William	n $\frac{1}{2}$ 14, 4 con., & A pt. n $\frac{1}{2}$ 13	1 owner.	382 421
442	Ferguson, John	east half north half 14	5 owner.	418
372	Fletcher, John	north part 12	4 farmer's son.	371
373	Fletcher, Hugh	north part 12	4 owner.	697
316	Foster, James	north part south half 13	3 owner.	168
243	Fowler, Jacob	east half north half 3	2 tenant.	447
292	Fowler, Alonzo	east half south half 3	3 owner.	261
298	Fraser, Elijah	east half south half 5	3 owner.	430
157	Galabar, John	n e pt n $\frac{1}{2}$ 3 & cen. pt n $\frac{1}{2}$ 2	1 owner.	195
311	Gibbs, John	north half 12	3 tenant.	245
374	Gibbs, Ellis	centre part 12 and n $\frac{1}{2}$ s $\frac{1}{2}$ 13	4 owner.	306
294	Glass, David	south half 4	3 owner.	262
440	Guogh, Curtis	east half north half 13	5 owner.	164 516
155	Hagarty, John	e $\frac{1}{2}$ s $\frac{1}{2}$ 2 and s w pt n $\frac{1}{2}$ 3.	1 owner.	317
348	Hardy, Henry	e pt n $\frac{1}{2}$ 2	4 owner.	370
355	Hardy, Josiah	west half north half 4	4 owner.	318
293	Helm, John	west half south half 3	3 owner.	319
441	Henry, William	west half north half 13	5 owner.	206
244	Hill, John	east half north half 3	2 owner.	258
253	Hodgson, George	north half 9	2 owner.	259
201	Holmes, Thomas	B 1, 2, 9 and 10, pt n $\frac{1}{2}$ 13 & A 2, part north half 12	1 tenant. 1 owner.	314 175
179	Hughes, Nathaniel	D 2 and 3, part north half 12	1 owner.	148
263	Hyndman, Alexander	west half north half 14	2 owner.	149 192
239	Jeffrey, John A.	centre part north half 2	2 owner.	194
14	Johnson, John	south half 9	1 owner.	254
169	Johnson, Duncan	south half 9	1 tenant.	305
438	Johnson, Archibald	north half south half 12	5 owner.	437 125
367	Kelly, Horace	west half south half 10	1 owner.	247
498	Kershaw, Charles	north west part south half 8	1 owner.	346
349	Kittlewell, George Jr.	north west part 2	4 tenant.	101
353	Klem, Phillip	west part north half 3	4 owner.	375 174
345	Laughton, George	s $\frac{1}{2}$ 1, 4 con., & necer. 3 & e $\frac{1}{2}$ n $\frac{1}{2}$ 5, 5	5 owner.	304
416	Laughton, Samuel	north half 2	5 owner.	
417	Laughton, William	north half 2	5 farmer's son.	309
428	Laughton, Charles	north half 6	5 owner.	
429	Laughton, Joseph	north half 7	5 owner.	
411	Lewis, George	north part 1	5 owner.	
252	Lindsay, William	south half 9	2 owner.	
165	Long, Richard	north half 7	1 tenant.	

	No. on Roll.	Name.	Lot.	Concession.	
tenant.				4	owner
owner.	364	Lotan, Joseph	e $\frac{1}{2}$ s $\frac{1}{2}$ 10 and e $\frac{1}{2}$ n $\frac{1}{2}$ 9 and west half n half 9	4	tenant
owner.			south half 14	4	owner
owner.	381	Lotan, Robert	south half 14	4	farmer's son
owner.	382	Lotan, Samuel	south half 14	5	tenant
owner.	421	Luther, Aaron	east half south half 4		
owner.	418	Mann, Nathaniel	north half 3	5	owner
farmer's son.	371	May, William	south part 12	4	owner
owner.	697	Middlemiss, George	south part 1	1	owner
owner.	168	Miles, Edward I.	north-west part south half 8	1	tenant
tenant.	447	Moore, Peter	east half north half 15	5	owner
owner.	261	Morrison, Matthew	east half north half 13	2	owner
owner.	430	Morrow, Joseph	south half 7	5	owner
owner.	195	Mullen, John	n e corner s R. R., part n $\frac{1}{2}$ 13	1	owner
owner.	245	Murray, Andrew	south half 3	2	owner
tenant.	306	Murray, Donald	south half 10	3	owner
owner.	262	McAlpin, Peter	south half 14	2	owner
owner.	164	McCallum, Duncan	south half 6	1	tenant
owner.	516	McCallum, John	B 1, 2, 9 and 10	1	owner
owner.	317	McColl, Dougald	north half 13	3	owner
owner.	370	McDonald, Duncan	south half 11	4	owner
owner.	318	McDonald, Duncan	north half 14	3	owner
owner.	319	McDonald, John	east half north half 15	3	owner
owner.	206	McDonald, John	south half 14	1	owner
owner.	258	Macfie, James	south $\frac{1}{2}$ 13, 2 con. & s e p t s $\frac{1}{2}$ 8	1	owner
owner.	259	Macfie, Charles	west half north half 13	2	tenant
owner.	314	McGill, John	south $\frac{1}{2}$ 12, 3 con. & e $\frac{1}{2}$ n $\frac{1}{2}$ 11	2	owner
tenant.	175	McIntaggart, Donald	south half 12	1	owner
owner.	148	McIntyre, Dougald	south part 1	1	tenant
owner.	149	McIntyre, Malcolm	south part 1	1	tenant
owner.	192	McIntyre, Malcolm	A 37, part north half 12	1	owner
owner.	194	McIntyre, Malcolm	B. n e cor part north half 13	1	owner
owner.	254	McIntyre, John	n $\frac{1}{2}$ 10, 2 con. and e $\frac{1}{2}$ spt 11	5	owner
owner.	305	McIntyre, Archibald	south halves 8 and 9	3	owner
tenant.	437	McIntyre, Solomon	west half south part 11	5	owner
owner.	125	McKay, David	s w part south half 13	1	tenant
owner.	247	McKay, John	north half 5	2	tenant
owner.	346	McKee, David	east part north half 1	4	owner
owner.	101	McKenzie, Angus	A, pt n $\frac{1}{2}$ 12, 1 con. and s $\frac{1}{2}$ 9	5	owner
tenant.	375	McLean, Hugh	north part north half 13	4	owner
owner.	174	McMaster, Alex. sen.	n $\frac{1}{2}$ 11, 1 con. & s $\frac{1}{2}$ 10 & e p t s $\frac{1}{2}$ 11	2	owner
owner.	304	McMaster, Alexander	n $\frac{1}{2}$ 8, 3 con. and s $\frac{1}{2}$ 8, 4 con. and block A 14, pt north half 13	1	owner
owner.	309	McMaster, John	n $\frac{1}{2}$ 10 & s $\frac{1}{2}$ 11, 3 con. and A 11, part north half 13	1	owner
owner.	110	McMaster, Angus	north half 11	3	owner
owner.	115	McMurphy, John	south half south half 13	3	owner
owner.	117	McNab, Daniel	n $\frac{1}{2}$ 8, 1 con. and south half 8	2	tenant
owner.	118	McNulty, Patrick	s half 3 and w half south half 2	1	owner

No. on Roll.	Name.	Lot.	Concession.	
159	McNulty, William	w half south half 2	1	tenant
161	McNulty, Michael	south half 4	1	tenant
199	McRae, Alexander	A 4 and 5, part north half 13	1	owner
269	McRae, Duncan A.	1, 2, 11, 12, part north half 12	1	owner
176	McRoberts, John	s e corner south half 13 and part north half 12	2 1	owner tenant
177	McRoberts, Chambers	s e cor s half 13 and part north half 12	2 1	owner tenant
163	McFaggart, George	south half 5	1	tenant
356	Nicholls, Robert *	east half south half 5	4	owner
357	Nicholls, William	west half south half 5	4	owner
427	Orvis, James	south half 5	5	owner
368	Pace, George	east half north half 11	4	owner
171	Patterson, Archibald	north half 10	1	owner
172	Patterson, Malcolm	south half 10	1	owner
173	Patterson, Alexander	south half 11	1	owner
412	Patterson, Thomas	east part south part 1	5	owner
359	Perry, C. W.	west half south half 6	4	owner
255	Prudham, Thomas	south half 12	2	owner
256	Prudham, John	south half 12	2	owner
376	Ramsey, Hamilton	south part south half 13	4	owner
287	Ramy, James	s half 1 and east half north $\frac{1}{2}$ 1	3	owner
354	Ramy, David	east half north half 4	4	owner
415	Ramy, John	west part south half 2	5	owner
419	Ramy, John L.	south half 3	5	tenant
420	Ramy, Nathaniel	south half 3	5	owner
422	Ramy, David, sen.	east half south half 4	5	owner
202	Rankin, Alexander	pt n $\frac{1}{2}$ 13, 1 con. & w pt s $\frac{1}{2}$ 11	2	owner
151	Rhaj, Sebastian	north part south half 1	1	tenant
260	Richardson, L. R.	north-east part south half 13	2	owner
248	Richards, John	north half 5	2	owner
297	Rimele, Henry	west half north half 4	3	owner
308	Ross, Peter	north half 9	3	tenant
307	Steinhoff, Finlay	north half 9	3	owner
435	Storing, Nelson	north half south half 10 and south half south half 10	5 5	owner tenant
166	Strachan, Charles	north half 7	1	owner
137	Strachan, Thomas	n $\frac{1}{2}$ 8, 1 con. and south half 2	2	owner
439	Stringer, William	south half south half 12	5	owner
246	Sutton, Benjamin	east half south half 4	2	tenant
363	Synclair, John	south half 9	4	owner
303	Tanner, George	north half 6 and north half 7	3 3	owner tenant

No. on Roll.

204 T

366 T

249 T

250 T

432 T

251 V

238 V

235 V

413 V

209 V

350 V

423

208

425

PAR

No.

Roll

290

36

483

185

186

104

280

431

18

18

35

15

ssion.

	No. on Roll.	Name.	Lot.	Concession.	
tenant				1	owner
tenant	204	Thomson, Alexander B.	north half 14	4	owner
owner	366	Thomson, George	north half 10	2	owner
owner	249	Towe, Joseph	north half 8	2	farmer's son
owner	250	Towe, William	north half 8	5	owner
tenant	432	Towers, Charles	north halves 9 and 10		
owner	251	Wait, William	south half 9	2	tenant
tenant	238	Warren, Henry	south half 2	2	owner
tenant	235	Webb, Thomas J.	east part north half 1	2	owner
	413	Weber, John	w pt s $\frac{1}{2}$ and part north half 1	5	owner
	209	Webster, Robert	south half 15	1	owner
owner	350	Weston, Wilkinson	north-west part 2	4	owner
owner	423	Weston, George	west half south half 4	5	owner
	208	Wheatly, Solomon	west half north half 15	1	owner
owner	425	Wilcox, Thomas	north-west part north half 4	5	owner

PART II.—Persons entitled to vote at Municipal Elections only.

	No. on Roll.	Name.	Lot.	Range	
owner	290	Berdan, John	east half north half 2	3	owner
owner	36	Barnell, John	north half north half 8	4	owner
tenant	483	Campbell, John E.	east half south half 6	3	owner
owner	185	Clark, John	c. part north half 12	1	owner
owner	186	Crane, Nelson	A 5, 8 and 9, part north half 12	1	tenant
tenant	104	Douglas, Alexander	west half south half 6	3	owner
owner	236	Earhart, William, sen.	north half south half 1	2	owner
owner	481	Earhart, Robert	west half north half 8	5	owner
tenant	189	Elliott, John	B 1, west half 14, part n $\frac{1}{2}$ 12	1	owner
owner	187	English, John	east half 14 and E 1 pt north $\frac{1}{2}$ 12	1	owner
owner	48	Galbreath, Malcolm	south half south half 15	4	owner
tenant	252	Gaizer, Jacob	east part north half 3	4	owner
owner	184	Holmes, William	C 4, part north half 12	1	owner
tenant			and C part north $\frac{1}{2}$ 12	1	tenant

No. on Roll.	Names.	Lot.	Concession.	
433	Howard, Joseph	west half south half 9	5	tenant
108	Howe, Timothy	south-west part south half 7	1	owner
181	Keent, Alfred	B 2, part north half 12	1	owner
291	Kittlewell, George, sen.	west half north $\frac{1}{2}$ & w pts $\frac{1}{2}$ 2	3	owner.
362	Marchum, Francis	south half north half 8	4	owner
182	Marriott, Henry	C 3, part north half 12	1	tenant
505	McAlpin, Malcoim	east half north half 14	2	owner
197	McEacharn, John	B 4, 7, and A 6, part north $\frac{1}{2}$ 13	1	owner
200	McLean, John	A 1, 2, pt n $\frac{1}{2}$ 13 1 con. & s e cor. s $\frac{1}{2}$ 14	2	owner
275	McLean, Allan	6, 7, and 8; part north half 12	1	owner
180	McNaughton, Forbes	C, 6, 7, 8, 9, 10, part north $\frac{1}{2}$ 12	1	tenant
188	Neil, Samuel	B 1, w $\frac{1}{2}$ 14, part north half 12	1	tenant
183	Nelles, H. E.	C 3, part north half 2	1	owner
347	Orr, John	west part north half 1	4	owner
434	Palmer, William	east half south half 9	5	tenant
300	Perry, Thomas	north half 4, east half north $\frac{1}{2}$ 5	2	owner
289	Ramy, William	east half north half 1	3	tenant
288	Ramy, George	west half north half 1	3	owner
351	Westor, James	south part 2	4	owner

PART III.—Persons entitled to vote at Elections to the Legislative Assembly only.

No. on Roll.	Name.	Lot.	Range.
	(None.)		<i>com</i>

Polling Sub-Division No. 5,

Comprising Lots 16 to 24 inclusive, in 1st, 2nd, 3rd, 4th and 5th Concessions except the portions of Lots 23 and 24 in the 1st and 2nd Concessions within the Incorporated Village of Glencoe.

PART I.—Persons entitled to vote at both Municipal Elections and Elections to the Legislative Assembly.

No. on Roll.	Name.	Lot.	Concession.	
339	Banks, Peter	north half 23	3	tenant
402	Beaton, Archibald	north part west half 21	4	owner
279	Campbell, John W.	north half west $\frac{1}{2}$ s $\frac{1}{2}$ 23	1	owner
448	Campbell, John	north half 16	5	owner
454	Campbell, Duncan	north half 19 and east $\frac{1}{2}$ n $\frac{1}{2}$ 20	5	owner
455	Campbell, Charles	north half 19	5	farmer's son.
449	Carruthers, Christopher	south half 16	5	owner
320	Caulfield, John	south half 16	3	tenant
320	Chisholm, Angus	south half 16	3	owner
272	Coulthard, William S.	south half 19	2	tenant
84	Coulthard, Andrew	south half 19	2	owner
231	Currie, Nathaniel	east part north half 23	1	owner
234	Dean, Michael	east half south half 24	1	owner
322	Devlin, William J.	north half 16	3	tenant
323	Devlin, William	north half 16	3	owner
324	Devlin, John	north half 17	3	owner
326	Devlin, Lewis	south half south half 17	3	owner
211	Eagleson, Thomas	west half north half 16	1	owner
212	Eagleson, James	east half north half 16	1	owner
270	Eddie, James	south half 18 and north half 19	2	owner
377	Eddie, William	lot 19 and south half 18	3	owner
378	Eddie, Hugh A.	19	3	farmer's son
379	Eddie, John W.	19	3	farmer's son
380	Eddie, James	19	3	farmer's son
395	Eddie, Solomon	south half 20	4	tenant
396	Eddie, Alexander	south half 20	4	owner
397	Eddie, James A.	south half 20	4	farmer's son
398	Eddie, Robert A.	south half 20	4	farmer's son
452	Gow, William	18	5	owner
282	Graham, Archibald	north half 24	2	owner

the Legis-

No. on Roll.	Name.	Lot.	Concession.	
405	Graham, John	south halves 22 and 23	4	owner
681	Graham, Donald	south half 23	4	tenant
329	Hamilton, Duncan	east half north half 20	3	owner
330	Harvey, James	west half north half 20	3	owner
384	Hicks, Green	east half 16	4	owner
333	Hughes, George	east half south half 20	3	owner
451	Hull, John E.	south half 17	5	owner
452	Hull, David	south half 17	5	owner
267	Leitch, Tachlan	north half 16	2	owner
393	Leitch, Archibald M.	south half 19	4	owner
458	Leitch, Malcolm	north $\frac{1}{2}$ 21 and west $\frac{1}{2}$ north $\frac{1}{2}$ 20	5	owner
459	Leitch, Donald	north half 22	5	tenant
460	Leitch, William	north half 22	5	owner
394	Littlejohns, Phillip	north half 20	4	owner
392	Mawhinney, John	north $\frac{1}{2}$ 18. 3 con. and south $\frac{1}{2}$ 18	4	owner
230	Middlemiss, Ralph	part north half 23	1	owner
386	Munson, R. S.	north half 17	4	owner
450	Munroe, Peter	north half 17	5	owner
224	McAlpin, Malcolm J.	south half 21	1	owner
343	McAlpin, Donald	south half 24	3	owner
344	McAlpin, Alexander	south half 24	3	farmer's son
463	McAlpin, Alexander	east half north half 23	5	owner
210	McArthur, Duncan	south half 16	1	owner
213	McArthur, Peter	south half 17	1	owner
214	McArthur, Duncan	south half 17	1	farmer's son
215	McArthur, Alexander	south half 17	1	farmer's son
337	McCallum, John	north half 22 and east $\frac{1}{2}$ south $\frac{1}{2}$ 23	3	owner
341	McCallum, John	north half 24	3	owner
342	McCallum, Duncan	north half 24	3	farmer's son
457	McCallum, Zachariah	south half 20	5	owner
284	McCracken, John	n $\frac{1}{2}$ s $\frac{1}{2}$ 24 & s $\frac{1}{2}$ 22, 2 con. & w $\frac{1}{2}$ s $\frac{1}{2}$ 23	3	owner
285	McCracken, David	north half south half 24	2	farmer's son
385	McEacharn, John	west half 16	4	owner
278	McElderry, Edward	north half west half south half 23	2	tenant
388	McFarlane, Neil	south half 17	4	farmer's son
389	McFarlane, Donald	south half 17	4	farmer's son
390	McFarlane, Hector	north halves 18 and 19	4	owner
391	McFarlane, John H.	north halves 18 and 19	4	farmer's son
331	McGinnis, John	west half south half 20	3	tenant
274	McGougan, Malcolm	south half 20	2	owner
406	McGregor, Donald	east half north half 23	4	owner
464	McGregor, Duncan	24	5	owner
465	McGregor, Alexander	24	5	farmer's son
407	McIntyre, James	west half north half 23	4	owner
410	McIntyre, Malcolm	south half 24	4	owner
336	McKay, John	north half 21	3	owner

Concession.	No. on Roll.	Name.	Lot.	Concession.
	276	McKay, Robert	south half 22	2 tenant
owner	277	McKay, William	south half 22	2 owner
tenant	228	McKay, John	north half 22	1 tenant
	229	McKay, Hugh	north half 22	1 owner
owner	334	McKellar, Alexander	D. south half 21	3 owner
owner	567	McKellar, John	north half 21	2 owner
owner	266	McKinnon, Conal	south half 16	3 owner
owner	340	McLachlan, John	north half 23	2 owner
owner	403	McLachlan, Hugh	north half 22	4 owner
	462	McLachlan, Alexander	west half north half 23	5 owner
	332	McLarty, Malcolm	west half south half 20	3 owner
owner	275	McLean, Allan	south half 21	2 owner
owner	616	McLean, Donald	south half 21	5 owner
owner	223	McMillan, Malcolm	south half south half 20	1 owner
tenant	404	McNeil, Hugh	south half 22	4 tenant
owner	222	McRae, Phillip	north half 20	1 owner
	225	McRae, Donald	north half 21	1 owner
	226	McRae, John	north half 21	1 owner
owner	232	McRae, Donald	south half 23	1 owner
owner	269	McRae, Duncan A.	south half 17	2 owner
owner	273	McRae, John	north half 20	2 owner
owner	268	McTaggart, Peter	north half 17	2 owner
owner	271	McTaggart, Hugh	north half 18	2 owner
owner	461	McVicar, David	south half 22	5 owner
farmer's son	466	McVicar, Donald	south half 25	5 owner
owner	216	Pole, Francis J.	east half north half 17	1 owner
owner	217	Pole, Tom	west half north half 17	1 owner
owner	218	Pole, James	north half 18	1 owner
farmer's son	221	Quick, James	north pt 19 and north $\frac{1}{2}$ south $\frac{1}{2}$ 20	1 owner
owner	227	Riddle, James	south half 22	1 owner
owner	233	Simpson, William H.	east half south half 24	1 tenant
farmer's son	335	Stout, Donald	north half 21	3 tenant
owner	219	Sutherland, William	south halves 18 & 19, & spt $\frac{1}{2}$ 19	1 owner
tenant	770	Sutherland, Wm. Robb	south half 19	1 farmer's son
farmer's son	456	Sutherland, Donald	south half 19	5 owner
farmer's son	409	Taylor, Henry	south half 24	4 tenant
owner	280	Toon, Matthew	n $\frac{1}{2}$ e $\frac{1}{2}$ s $\frac{1}{2}$ and east $\frac{1}{2}$ north $\frac{1}{2}$ 23	2 owner

113 voters
638

PART II.—Persons entitled to vote at Municipal Elections only.

No. on Roll.	Name.	Lot.	Concession.
325	Cornell, Daniel	north $\frac{1}{2}$ of north $\frac{1}{2}$ of south $\frac{1}{2}$ 17	3 owner
327	Davidson, William, jr.	south $\frac{1}{2}$ north $\frac{1}{2}$ south $\frac{1}{2}$ 17	3 owner
328	Davidson, William, sr.	south $\frac{1}{2}$ north $\frac{1}{2}$ south $\frac{1}{2}$ 17	3 occupant
285	Graham, Angus	east $\frac{1}{2}$ west half north half 23	2 owner
399	McLarty, John	south part west half 21	4 owner
281	Waudby, John	west $\frac{1}{2}$ of west $\frac{1}{2}$ north half 23	2 owner

PART III.—Persons entitled to vote at Elections to the Legislative Assembly only.

No. on Roll.	Name.	Lot.	Range.
(None.)			<i>None</i>

I, HECTOR MCFARLANE, Clerk of the Municipality of Ekfrid, in the County of Middlesex, do hereby certify that Parts One and Three of the foregoing List constitute a correct List for the year 1878 of all persons appearing by the last revised Assessment Roll of the said Municipality to be entitled to vote at Elections for Members of the Legislative Assembly, and that Parts One and Two constitute a correct List for said year of all persons appearing by the said Roll to be entitled to vote at Municipal Elections in said Municipality, and I hereby call upon all Electors to examine the said List, and if any omissions or other errors are perceived therein, to take immediate proceedings to have the said errors corrected according to law. (And I further certify that a copy of the foregoing Voters List was posted up in my office, at Ekfrid, on north half Lot 18, 4th Con., for inspection on the 22nd day of July, 1878.)

Dated this 22nd day of July, A. D. 1878.

HECTOR MCFARLANE, Clerk of the said Municipality.
(p. o. address, Glencoe.)

