Evening Advertiser

60TH YEAR. NO. 23751 — LONDON, ONTARIO, TUESDAY, SEPTEMBER 11, 1923. —TWENTY PAGES. — THREE CENTS.

SECOND DAY AT FAIR TO BE BIGGER THAN FIRST

Mayor Predicts Reduction In Street Railway Fares

ANOTHER GREAT THRONG AT QUEEN'S PARK TODAY; NEW RECORD EXPECTED

Big Fair Proves Potent Dragnet To Draw Visitors on Its Second Day—Judging Well Completed and Cards and Ribbons Are in Place.

DOG SHOW ATTRACTS MANY FANCIERS

Another record crowd is making Queen's Park its headquarters today, the indications, to judge from the morning crowd, being that even though thousands passed through the turnstiles yesterday the number will be exceeded today.

Judging in practically everything will be completed by tonight, and the ribbons and cards placed on the various exhibits. The buildings where displays are situated will be looking their best, the exhibitors having put the final touches to everything, so that visitors may see all that is to be seen at its peak of quality.

The affections of the crowd seemed to be divided, those with an agricultural bent frequenting those buildings, where produce and live stock was on display, while others from the cities and towns contented themselves with inspections of the new Manufacturers' Building, the Crystal Palace and the art exhibit, to say nothing of the railways and government exhibits, which are in a building by themselves.

After having seen all that was to be found in the way of an exhibition proper, the visitors just naturally edged towards the midway and the other attractions of a similar nature. Here the Johnny J. Jones shows started running full blast shortly after 11 a.m., and the crowd did not seem to want to miss anything.

Tents Are Crowded.

Large crowds gathered in front of the various tents, where bally-hoos" were doing their little "spiels," extracting the hard-earned dimes and nickels from the pockets of the people from city and country alike.

The dog show, which opened this morning, proved an attraction for many, and the specimens of canine aristocracy, all barking and whining at the same time, made the building wherein they are housed sound a bedlam.

The same applied to the Poultry Building, where with many cackles and crows, the birds preened themselves in front of their admirers, proud of the cards which have been placed on their cages, or if no card was there, getting ready for next year, and hoping for the best.

As soon as the gates opened this morning the various refreshment stands and "hot dog" establishments also opened their doors and a steady business was done throughout the day, according to reports received from the proprietors, who more than once had to send for additional supplies of buns and weiners. The sun, which shone forth in all its glory, added to the sales of cold drinks and other cooling beverages.

The exhibits of agricultural implements, tractors, etc., were continually the center of a crowd, and as they were all running all day, full opportunity was given to those interested to view the operations which can be performed by them.

No accidents have yet been reported to the hospital tent, nor have the police had anything serious to deal with. In fact, the officers report that so far, the crowds have been a model of good behavior.

Government and Railway Building.

Canada's main railways, the C. P. R. and the Canadian National, are well represented at the Western Fair.

Probably the best exhibit in this connection, which although situated some distance away from the main buildings, at the Campbell street entrance to the Fair, is 5015, the monster new locomotive which the C. N. R. have constructed for their runs from Toronto to Montreal, and similar ones where speed is essential.

In the government building at the west end of the new Manufacturers' Building, the exhibit proper of the Canadian National is located. This booth, a large one, is fitted up with illustrated views of the scenery to be seen along the line from coast to coast, and is interesting and educating to those who think that other countries have better scenery than Canada.

The C. P. R. exhibit, at the entrance to the building, consists of a huge illuminated map of the Dominion, on which by means of a switchboard and small electric lights, the lines of the various railways, and the national resources of the country

Turn to Page 2, Column 2.

Tomorrow At Western Fair

Parade of prize animals on race track at 1 p.m.

Hunting and jumping classes before grandstand.

Grandstand performances afternoon and evening.

Midway—Johnny J. Jones Exposition.

Judging boys' and girls' calf-feeding competition in cattle ring, 10 a.m.

Boys' judging competition, cattle ring.

Speed events, 2:30 trot, mile heats, purse $300; 2:10 pace, mile heats, purse $300.

FORCE KENT YOUTH TO DRIVE HIS AUTO INTO DEEP DITCH

Rum-Runners Then Fire Upon Wesley Tuck After He Is Painfully Injured.

LOCATE MOONSHINE

Canadian Press Despatch.

Chatham, Sept. 11.—Forced to drive his car into a ditch, rendered unconscious, and then fired upon, was the experience of Wesley Tuck, a Raleigh Township youth, last Sunday night, according to information received by High Constable Peters today. Tuck was returning from a visit in Blenheim Sunday evening, and when near Mull, two big trucks, which, he declares, were loaded with liquor, came up behind his automobile. The first passed him at a fast rate, and the second forced him to take the ditch. The car was wrecked in the plunge, and before Tuck could extricate himself, the men on the trucks opened fire. Tuck was injured by flying glass, and was unconscious for several hours. High Constable Peters believes the men on the truck were rum runners, who believed Tuck to be a prohibition enforcement officer.

A large quantity of moonshine was found by High Constable Peters and staff in a thicket near Port Alma yesterday, which the officers believe was the supply of an extensive gang. Following reports of a party at the home of Anthony Thibeault Sunday night, the officers called at the place yesterday. Anthony and a friend, Fred Faulkner of Detroit, were arrested. A visit was made to the home of Paul Thibeault, whom the officers allege was found fully dressed sleeping off the effects of a drunk. He was arrested. A search of the thicket was made in the hope of finding the supply.

BELIEVE CONVICTS HAVE ESCAPED FROM SWAMP

Guards at Kingston Penitentiary Are Continuing Search This Afternoon.

Canadian Press Despatch.

Kingston, Sept. 11.—Opinion prevails that the four of the five convicts who escaped from Portsmouth Penitentiary have made good their escape for the time being. Last night about 10 o'clock the first sight of any of the four convicts since their escape from the penitentiary was caught by watchers. Deep in the meadow below the farm of T. Cashman, about two miles north of the place where the car was abandoned, two figures were seen to move. One of the guards yelled to them to stop, and getting no response be fired, and an instant later several guards in the vicinity also fired, in all about eighteen shots being sent at the fleeing convicts.

They got away, however, and scampered over a fence, making considerable noise, while on was heard to exclaim: "Are you hit, Shorty?" Bryans is the man who was called "Shorty" in the penitentiary. Apparently they headed due north, and it is believed that they crossed the Glenburnie road and beat their way north to the railway tracks. The search for the convicts is being continued this afternoon. The guards, who were continuously on duty since yesterday morning, were replaced by fresh men at noon.

ENGLISH GIRL JUDGES IN ACTION.

Miss Joan Moore and Miss Ivy Townsend, winners of the Sir Henry Thornton scholarships for farm girls of England, snapped at the Canadian National Exhibition, Toronto, where they were shown finishing placing the grand champion shorthorn bull. These girls, with Miss Mildred White and Emma Absolon, are visiting the Western Fair, and will give an exhibition here of the English method of judging.

SENDS TWO YOUTHS TO REFORMATORY FOR STEALING CAR

Harold McGrath and John Nesbitt Found Guilty of Taking Machine.

PLEADED INNOCENT

Magistrate A. H. M. Graydon impressed most forcibly on the minds of Harold McGrath of Ottawa and John Nesbitt, a young Scotchman who has yet to see his twentieth birthday, that it is quite wrong to steal an auto, when he sentenced both of them to the Ontario reformatory for a period of from one to two years less one day, in police court this morning.

Nesbitt's sister and cousin were present during the trial and were visibly affected when sentence was passed.

Both young men pleaded not guilty to stealing the car, a roadster owned by Percy Newby of Wilton Grove, on the night of August 16 from the barn of John Shore, a thresher.

The car was found some time later in a garage at Owen Sound.

Both prisoners waived counsel and asked that their trial proceed.

Newby, the first witness, stated his car was worth $200. He saw it last on the night of August 15 at 10:30 o'clock. At 5:30 the next morning it had vanished. He next saw it in Owen Sound in a garage, in bad shape.

"Nesbitt wanted to buy the car and I told him he could have it for $150. He paid me $21 on it and I told him he could take it away when he paid the balance," witness declared.

"One afternoon he came and took the car out of the garage when I was away and ruined the two back tires. I bought two new ones and paid $24 for them. He then wanted his money back and I told him it had gone to pay for the tires. He told me he would come back and steal it and he did.

Denied Permission.

Questioned by Nesbitt, witness denied ever giving him permission to run the car.

County Constable Alex. Shaver told of arresting McGrath on August 23 at Owen Sound and Nesbitt on Sept. 3 in Grey County.

Shaver stated McGrath told him that he and Nesbitt had backed the car out of the Shore garage and pushed it 100 yards down the road before starting the engine. They drove the car to Goderich late that night and sold the spare tire for $5 to buy gas and oil.

"Nesbitt told me about the same story," stated the constable. "He said he intended taking the car back."

County Constable Fifield accompanied Shaver when Nesbitt was arrested. The prisoner said McGrath had urged him to sell the car, but he didn't want to.

Relates Incident.

McGrath, in the witness box, stated Nesbitt told him he owned a car in the country and would drive him to Goderich. He went to Wilton Grove on the 10:20 L. & P. S. car with Nesbitt and they backed the car out because the motor had stalled. Nesbitt told him he had not paid for the car entirely.

Crown Attorney J. C. Elliott grilled McGrath as to his movements for several years. The prisoner had worked all over the country in a short space of time and had ready answers for most of the questions. While in London he worked at two cafes.

"Why did you quit?" asked the crown attorney.

"Small pay and mighty hard to get any money out of them," was the reply.

Nesbitt finally admitted that he knew he did not really own the car, but stated he had intended returning it to Newby some time or other. He knew he would not have got it had he not taken it the way he did.

WENIGE REOPENS DRIVE TO SECURE SIX FOR QUARTER

Mayor Will Hold Conference With President Currie This Afternoon.

WANTS LOWER RATE

Six street railway tickets for a quarter is not an impossibility, declares Mayor George Wenige, who this afternoon will meet Charles Currie, president of the local transportation service, to urge action in that direction.

During President Currie's last official visit in the city from his headquarters in Cleveland, Ohio, and when the city council reached a settlement with the London Street Railway Company to facilitate the early construction of new pavements, the mayor voiced the opinion that it would even yet be possible for the railway corporation to provide cheaper fares.

And today the mayor is furthering his campaign in this direction. A conference with the president was arranged for noon today, but later postponed until this afternoon.

"I am going to see Mr. Currie about my proposal of several weeks ago," explained the mayor, "six tickets for a quarter and additional tickets during the rush hours for the workers; probably eight tickets."

And it is the mayor's opinion that reduced fares would not impair the efficiency of the railway corporation or the service to the city. "The company would be compelled to maintain a high-grade service, even better than at present, in view of the reduced fare," he stated.

It is to be supposed naturally that in return for the new scale of fares the citizens would then automatically extend the company's franchise for another term of years as stipulated by bylaw 916 as the other alternative should the city not purchase the road in 1925.

Mayor Wenige summed the situation up briefly today. "If we could have six and eight tickets for 25 cents there would be no need for the people of this city to worry about buying the street railway," he observed. "They would be receiving ample service, I am confident, at a reduced rate. And is not that all that the citizens who ride the cars are asking for?"

Should this afternoon's conference produce anything that would indicate that there is any chance whatever that the company would consider the mayor's proposal, the latter will arrange promptly for another conference between the city councillors and the street railway authorities.

And if a majority of the city councillors are willing, it is not unreasonable to suppose that they will submit an alternative scheme to the people for consideration at the December elections; either buy the road outright, by arbitration or negotiation, or extend the franchise for a given number of years (probably more than five years) with a stipulation that six and eight tickets would be available in lieu of the five-cent fare awarded the street railway corporation by the late Drury administration.

Will Confer.

At noon today Mr. Currie stated to The Advertiser that he would be glad to discuss with Mayor Wenige any proposition that he might have to offer in connection with any scheme involving the administration of the London Street Railway Company as it might relate to the city council. He will see the mayor this afternoon, he stated. In the meanwhile he is inspecting the Richmond street paving undertaking.

The president reports that he has heard no word from Sir Adam Beck relative to the proposed purchase of the road in 1925. Vice-President Ivey will be out of the city for a few days and no report is forthcoming from him.

Mr. Currie is reticent regarding the mayor's scheme for reduced fares other than to ask as to the precise nature of the proposition.

SNEAK THIEVES AT HAYDEN PRESS MAKE $700 HAUL

Steal Victory Bonds From the Cash Box, Which Had Been Locked in Safe.

POLICE HAVE CASE

Sometime in the past three weeks a thief gained access to a safe in the office of the Hayden Press and stole a small tin cash box containing $700 worth of Victory Bonds and a small red book containing a number of insurance receipts, the property of Alderman Edmund Hayden.

Ald. Hayden discovered his loss this morning and immediately reported the matter to detective headquarters. Sergeant of Detectives Harry Down has been assigned to the case.

AAld. Hayden told the police that there were five $100 bonds in the box and four of $50 denomination. The safe was always locked. The police are making every effort to locate the guilty party or parties.

Inspector of Detectives Thomas Nickle stated this afternoon that sneak thieves were undoubtedly operating in London, pointing out that an oil station, but a few blocks from the Hayden Press was robbed but a week ago.

"Other petty robberies have been reported recently, and I would like to warn all citizens to make sure that their valuables are in a safe place," said the inspector. "People cannot be too careful of their money and jewelry."

Sneak thieves have been active in Toronto over the week-end, and there is a possibility they have moved on here for Fair Week. As I said before every precaution should be used by the citizens to safeguard their property."

Lord Renfrew Manifests Delight During Program On Board Giant Liner

Distinguished Passenger on Way to Canada Shows Great Interest in Mechanical Works of Ship—Rest Has Made a Decided Improvement in Prince's Condition.

Canadian Press Despatch.

Montreal, Sept. 11.—It was announced from the head offices of the Canadian Pacific Railway today that His Royal Highness the Prince of Wales would arrive by the steamship Empress of France at Quebec at 7 a.m. tomorrow. The prince will spend the day and Wednesday night in the ancient capital, leaving for the west on Thursday morning.

Special Wireless Despatch to The Advertiser.

Registered in Accordance with the Canadian Copyright Act.

On Board the Empress of France, Sept. 11.—Monday morning found the Empress of France running through a heavy fog. The decks were wet with rain and mist, and the passengers for the most part kept indoors.

Lord Renfrew, whose prime purpose on this trip is rest and recreation, made the day largely one of rest. In the morning, in company with H. Teare, chief engineer of the liner, he made a thorough tour of the engineroom and mechanical works of the ship, taking a great interest in what was shown and explained to him.

After lunch Lord Renfrew spent some time on the bridge with Commander Griffith. While he was there the fog lifted, and the Empress passed quite close to several large icebergs.

Belle Isle was sighted in the evening. A concert was held in the saloon with Sir Charles Pears Davidson as chairman.

Lord Renfrew and his party attended, and apparently enjoyed the good program. As a young man sang of how "Sally brought sunshine to the alley," and as an encore, "I want a great big wonderful boy," no one laughed and applauded more than Lord Renfrew.

A burlesque sermon by the ship's surgeon, Dr. Drury, on the text, "Sister Susie's sewing shirts for the soldiers," was a scream, and its humor was immensely appreciated by the distinguished passenger. Other artistic items on the program were also attentively received.

Five days at sea aboard the Empress have already had their effect on Lord Renfrew. The tired look is going from his eyes, and he is evidently feeling better. He retired early last night, not even coming up

Turn to Page 2, Column 8.

WILL LOSE POSTIIONS IF ESTIMATES HIGH

Mayor Sounds Warning to the Members of Public Library Board.

Members of the public library board received due warning today from Mayor Wenige.

If they exceed their estimates this year—as approved by the city council—they shall be promptly removed from office at the end of their term, his worship announced decisively at noon today.

City Treasurer James Bell pointed out that while the members of the public library board to date have exceeded their estimates as incorporated in the year's tax rate, they are entitled by law to a certain annual expenditure—one-half mill on the dollar.

For the first time in years, the treasurer pointed out, the board this year asked for all that it was entitled to under the statutes. But this amount was subsequently slashed by the city council, Mayor Wenige observed. In any event, the additional expenditure would be carried over as an overdraft on the library board in 1924.

"If they exceed their amount as set by the city council, we'll have to get a new board next year," announced the mayor decisively. "That's all there is to it. We want co-operation in the matter of expenditures. The other boards are promising to help us and if they won't we'll have to replace them. We have that power. We appointed them."

AGED MAN IN COURT TELLS SAD STORY

William Mathews, Aged 76, Faces Magistrate on Charge of Vagrancy.

Seventy-six years old, no friends or relatives and with a hard winter coming on. Such is the plight of aged William Mathews, a fine-looking old chap, who despite his age, stood erect in police court this morning on a charge of vagrancy.

He worked for the city at one time cleaning the streets, and he was remanded to jail for a week in order that Chief Birrell might delve into his past with the help of civic authorities.

"What am I to do with you? Haven't you any friends?" asked the magistrate in pitying tones.

"No, sir. I've been staying on Ridout street part of the time, and I have been sleeping out. I haven't been staying much any place this summer.

"Where did you stay before?"

"I stayed outdoors, because my money ran out."

"Who are your friends? Who knows you?" persisted the court.

"I've got none," was the sad quavering reply as the old man's eyes filled with tears. "I worked for the city three or four years ago, cleaning the streets.

"All right," rejoined the court. "I'll remand you for a week, and meanwhile we will see what can be done."

WILL ENDEAVOR TO HOLD 11000 BRITISH HARVESTERS

Canadian Press Despatch.

Winnipeg, Man., Sept. 11.—Organized effort to retain in Canada as permanent settlers the 11,000 British harvesters brought to Canada, will be made at a widely representative conference to be held in Saskatoon on Sept. 20, under the auspices of the Canadian Colonization Association, it was announced last night.

NEW U. S. NAVY DIRIGIBLE LEAVES ON VISITING TOUR

Special to The Advertiser.

New York, Sept. 11.—The Z. R. 1, the navy's gigantic dirigible, is visiting today. After successful test flights at its home field, Lakehurst, N. J., the leviathan of the air hoisted anchor at 7:17 a.m. and headed for the coast.

After flying low over New York, the Z. R. 1 will go to Philadelphia, arriving there at five o'clock, and will then return to the Lakehurst hangar via Trenton, N. J.

SHOULD NOT DIVIDE PROVINCIAL POLICE

Magistrate Graydon Sees No Reason For Two Units—Comment of Officials.

Should the provincial police be divided into two sections—one for O. T. A. and the other for criminal investigation work? This is the proposal under discussion by the attorney-general, the license commission, and Major-Gen. Williams of the provincial police.

Magistrate A. H. M. Graydon sees no reason for dividing the force into two separate units as proposed.

"There would not be enough to keep the criminal investigators busy," declared the police magistrate in an interview today. "I don't think that the enforcement of the O. T. A. would be given entirely into the hands of the provincial police. In London, for example, the work could be much better handled by the local police force. I can see no reason for such a move."

"A change like that would not be necessary in London," commented License Inspector Walter Bolton. "However, I think it might work out to good advantage. At the present time Provincial Officer Stratton and myself co-operate with each other in our work to the satisfaction of both."

"Why should I comment on any proposed changes the provincial police care to make?" queried Chief Birrell when asked as to his opinion in the matter. "I have nothing to say about it. It is entirely out of my province.

Crown Attorney J. C. Elliott had not seen the despatch, and did not care to venture an opinion.

CLAIMS UNFAIRNESS IN SALARY QUESTION

Charles Mitchell Alleges the Health Board Employees Not Treated Properly.

Charles Mitchell, member of the board of health, holds to the opinion that the salary question has not been dealt with properly as it affects the officials and employees of that department.

Alderman Leonard Douglass, chairman, gives the assurance, however, that the question has not been shelved but will receive consideration directly the Brittain report is submitted, and all city wages and salaries are considered.

Commissioner Mitchell states that no provision has been made in the board of health estimates for salary increases. "It's a shame," he asserted, "the way this has been done and the way we have had it put over us."

OFFICIALS UNINFORMED OF FALL ASSIZES JUDGE

Courthouse officials have not received word from Osgoode Hall yet, as to who will preside at the fall assizes next month in place of Chief Justice Sir William Mulock, who received the appointment as chief justice, following the death of the late Chief Justice Meredith.

The officials expect word in a few days. It was rumored at the time that if Sir William was slated to take the court that he would appoint a substitute.

INSPECTOR SECURES ORDER FOR LIQUOR CONFISCATION

The last act in the liquor seizure drama enacted by License Inspector Bolton and constables at the C. P. R. station here three weeks ago was enacted in police court this morning when the inspector obtained an order for confiscation of the liquor, which was consigned at the time to an E. Williams of Chatham.

DIVERS EXTEND SEARCH FOR BODIES OF SAILORS

But Three Victims of Wreck of Naval Destroyers Have Been Recovered.

Special to The Advertiser.

Los Angeles, Cal., Sept. 11.—Deep sea divers prowled today through the surf-battered hulks of the seven naval destroyers wrecked off Point Arguello—Graveyard of Ships—for the bodies of sailors believed entombed there.

A detachment of navy men along shore and five tugs standing off the dangerous rocky point are making effort to recover the bodies of twenty-two seamen reported dead or missing in the wreck.

So far only three bodies are known to have been recovered, but unofficial reports are in circulation that ten or twelve bodies have been brought in by the divers.

EXPECT HEAVY INCREASE IN RAILWAY EMPLOYMENT

Ottawa, Sept. 11.—A heavy increase in railway employment is expected to result from the moving of the wheat crop, variously estimated from 350,000,000 to 400,000,000 bushels.

What Do You Know

about the advertisements you read in the paper? Are they good or bad? Can you write a letter that's worth fifty dollars?

SEE THE ANNOUNCEMENT ON PAGE TWO.

SAYS BANDIT PLANNED PREVIOUS ESCAPE

Guards Reveal Earlier Scheme To Flee Portsmouth Penitentiary.

Yesterday was not the first time Edward McMullen, Wyoming bank bandit, who is serving 14 years at Portsmouth penitentiary, tried to escape from the Kingston institution, Governor Byron Dawson of the Middlesex county jail stated this morning.

When the governor made a trip to Kingston some time ago, guards had revealed a plot engineered by McMullen and others to make a dash for liberty.

At that time, the governor was told, the guards had been cautioned to watch McMullen more closely. They had said at that time that McMullen would never be given another opportunity to even plan a break for freedom.

WILL NOT CONFIRM REPORT OF POLICE REORGANIZATION

Canadian Press Despatch.

Toronto, Sept. 11.—Hon. W. F. Nickle, attorney-general, this morning would not confirm the report that following a conference with various officials of his department it had been decided to reorganize the provincial police force or form a new organization to administer the Ontario temperance act. The attorney-general said the conference was merely a meeting to talk over all features of law administration in the province.

THE WEATHER

FORECASTS.

Today—Moderate southerly winds; showers in some localities tonight.

Wednesday—Mostly fair and cool.

Pressure is now highest over the Western Provinces and the Middle Atlantic States, while a shallow trough of low pressure extends from James Bay across the Great Lakes to the Missouri Valley.

Rain fell yesterday near Lake Superior, but the weather is now fine throughout Canada.

Frost was almost general this morning in the Western Provinces.

Temperatures.

The highest and lowest temperatures during the 24 hours previous to 8 a.m. today were:

Stations.	High.	Low.	Weather.
Victoria	78	52	Clear
Calgary	50	30	Clear
Winnipeg	64	36	Fair
Port Arthur	58	38	Cloudy
Parry Sound	60	42	Cloudy
Toronto	62	43	Clear
Kingston	58	46	Fair
Ottawa	62	38	Fair
Montreal	60	46	Fair
Quebec	60	44	Cloudy
Father Point	54	40	Clear
St. John	60	46	Clear
Halifax	74	52	Fair

LOCAL TEMPERATURES.

The highest and lowest temperatures recorded in London during the 24 hours previous to 8 o'clock last night were: Highest, 68; lowest, 46.

The official temperatures for the 24 hours previous to 8 a.m. today were: Highest, 53; lowest, 41.

Barometric Readings.

Monday—8 p.m., 29.34.

Today—8 a.m., 29.39.

SIX KILLED IN CLASH WITH BERLIN POLICE

Canadian Press Despatch.

BULLETIN.

Berlin, Sept. 11.—Six persons were killed and ten others wounded when the police fired on unemployed demonstrators outside the city hall in Dresden today.

LIVING MODELS TO EXHIBIT SHROUDS AT CONVENTION

Special to The Advertiser.

Ashbury Park, N.J., Sept. 11.—Living models will exhibit the latest fashions in funeral shrouds at the 22nd annual convention of the State Funeral Directors' Association opening here tonight.

Promises Veterans $10,000 To Assist In Appeal Cases

Special to The Advertiser.

Toronto, Sept. 11.—Premier Ferguson today promised $10,000 to a deputation of veterans representing the Veterans' Alliance of Ontario of Ontario. The funds are to be used for the preparing of cases to go before the pensions appeal board at Ottawa. The preparation of appeals and the work entailed in taking up pension cases has heretofore used up funds of the veterans.

The premier's practical sympathy was appreciated very much by the deputation. The deputation consisted of Captain W. W. Perry of the G. W. V. A. and president of the Veterans' Alliance; Col. T. A. Hunter of the Canadian Legion; J. V. Conroy of the G. W. V. A., and F. Jobens of the Army and Navy veterans, and Mr. Cornish representing the unorganized veterans. Col. J. Currie, M.P.P., and Alex Lewis, M.P.P., accompanied the deputation.

BLOODHOUNDS WILL BE PUT ON CONVICTS TRAIL

FOUR CONVICTS STILL AT LARGE IN DENSE SWAMP

Kingston Prison Officials Offer Reward of $50 Each For Men.

WILL PUSH SEARCH

Special to The Advertiser.

Kingston, Sept. 11.—With four of the five convicts who made a sensational escape from the penitentiary yesterday still at large this morning, arrangements are being made to secure bloodhounds to assist in the search. Word was received this morning from W. S. Hughson, inspector of penitentiaries, that a reward of $50 will be paid for the capture of each of the escaped convicts.

The four men still at large, and who are believed to be hiding in the bush and swamp between the Perth road and the Cataraqui River towards Kingston Mills, are Gordon Simpson, Toronto, serving ten years for robbery. Brown, Toronto, serving ten years for highway robbery. Patrick Ryan, alias Norman Slade, Hamilton, sentenced to 25 years and lashes for bank robbery. Bryans, Montreal, serving ten years for manslaughter.

Got Real Chummy.

Hamilton, Sept. 11.—Norman Ryan, leader of the convicts who broke out of Kingston Penitentiary, first got acquainted with Edward McMullen the Wyoming Bank robber when they met at the Hamilton station on their way to serve long terms in the penitentiary. McMullen was on the train when Ryan and McVittie, who had been sentenced here, were taken on board by officers. Ryan and McMullen, the officers say, got very chummy on their way to Kingston. Before his present conviction Ryan had been released to serve overseas, where he had no doubt learned the value of a smoke screen.

After Judge Gauld sentenced him to 25 years, Ryan remarked: "That judge is very careless of another man's time!'

J. Cashman, a Glenburnie farmer, reported this morning that during the night he heard a party of men passing his house, going in the direction of Ferguson's thicket. Shortly afterwards he heard shots fired, indicating that some members of the posse had sighted the men and fired at them. A thorough search of the thicket was made this morning without result, so that if it was the escaped prisoners that Mr. Cashman heard they apparently have made good their escape for the time being, at least.

Obituaries

FUNERAL OF ALBERT BROWN.

The funeral of Albert Brown, who died at Byron Sanatorium on Saturday last, will be held from A. L. Oatman's Funeral Home at 11 o'clock Wednesday morning to Mount Pleasant Cemetery. Rev. D. C. MacGregor of St. Andrew's Presbyterian Church will conduct the services.

PERIOD OF LOUIS XV. NICELY REFLECTED IN THE LONDON EXHIBIT OF HEINTZMAN & CO.

The piano case of the Heintzman & Co., Louis XV design, one of the 1924 models shown in this firm's exhibit, reflects in a very perfect manner the period of this famed ruler of the seventeenth century. It is a handsome Upright Grand Piano, with plain top door, and is illustrative of the peculiar art finish, familiar to the rococo period. But most important of all else in the Heintzman & Co. piano of every design is the exceptional tonal quality. There is a rare worth and distinctive character in this individual tone. London branch, 242 Dundas street.

Deposits increase rapidly

THE following comparative figures indicate an almost steady acceleration of the rate of growth of total deposits, especially during the last few years.

This growth is the result of confidence in the sound policies of this Bank and the willing and capable service rendered by its officers.

Year	Deposits
1857	263,100
1862	474,722
1872	2,803,479
1882	3,730,470
1892	7,817,429
1902	15,119,753
1912	41,622,345
1917	63,907,297
1922	73,678,757

You will get a friendly reception at any branch of

THE BANK OF TORONTO

BRANCHES:

Cor. Richmond and King Sts. (Main Office.)
Cor. Richmond and John Sts.
Cor. Dundas and Talbot Sts.
Cor. Dundas and Wellington Sts.
Cor. Dundas and Adelaide Sts.

189

ANOTHER GREAT THRONG AT QUEEN'S PARK TODAY

are shown. The map is not so much an advertisement for the railway as it is for the Dominion of Canada, and as such should prove of considerable interest to visitors from across the line or even from Canada.

In the same building are the Dominion Department of Agriculture exhibits, these consisting of displays illustrating the live stock branch, dairy and cold storage branch, experimental farms and the kindred branches of a department which has proved of inestimable benefit to the country.

Among these is a display offered by the Ontario Agricultural College, which shows the class of education students at this institution receive and the work that is done by them.

The building, as a whole, is well worth a visit, decorated as it is with views of the Dominion and charts illustrating the many varieties of live stock, etc., suitable for export, together with literature on the breeding and feeding of the various classes.

The Postal Exhibit.

To the layman the workings of the postal department are as a sealed book, but to those who take the time to visit the exhibit erected by the department at the Western Fair, a closer appreciation of the service which means so much to the domestic and commercial life of the country will be obtained.

In the tent behind the main building the postal department have an exhibit which shows from beginning to end just what happens when a letter is posted; the different hands it must pass through in the office; way it is marked, sorted, and then finally arranged for delivery. The exposition of this is complete to the smallest detail.

In the railway and government building is a branch postoffice complete, with letter boxes, and all information that one needs for the sending of postal matter to any place in the world. Stamps and money orders are for sale here, as well as writing paper and postcards, stamped. The mail is collected several times a day and also received, for those whose business keeps them all day on the grounds.

Many of the visitors from other parts of the continent have taken the opportunity of seeing just how well his majesty's mail service is conducted, and they leave the two exhibits filled with some idea as to the value of a mail service which is second to none.

Only one thing that could make the efforts of the postal department more complete is an example or explanation of how the mail for the men in France during the war was handled with such little loss or damage.

Butter Competition.

The butter judged this morning was of a high order, and the judges admitted that there was not a pound of butter in the show which was not worthy of a placing. The outstanding feature of the butter-making competition was the fact that practically every first and most of the second awards went to the prairies. This is startling information to the farmers of Canada's premier farming province, who have in the past looked on the western country as a wheat country, and have not dreamed that western creameries would carry off the bulk of the honors at Western Fair.

The only event in the butter show which was taken by Ontario farmers was the competition for farmers' wives and daughters.

The awards in the butter competition are as follows:

Butter.

Creamery butter, 56 pound box—Shoal Lake Creamery, Shoal Lake, Man.; Crescent Creamery, Brandon, Man.; Wellington Produce Company, Harriston; Eldon Creamery Company, Gamebridge; George Matheson, Cartwright, Man.; Central Creameries, Calgary, Alta.; Brookfield Creamery, Truro, N. S.

Creamery butter, 14 pound box—Edmonton City Dairy, Edmonton, Alta.; Crescent Creamery, Brandon; Laing Produce, Brockville; Brookfield Creamery; Shoal Lake Creamery; George Matheson; Wellington Produce Company.

Creamery butter, 1 pound prints—Brookfield Creamery; W. H. Jackson, Innisfail, Alta.; Shoal Lake Creamery; Dominion Creameries, Dauphin, Man.; Edmonton City Dairy; George Danswan, St. Hyacinthe; Jersey Creamery, Lorneville.

Farm dairy butter, crocks—Miss L. B. Gregory, Ilderton; Mrs. J. W. Forsyth, Lambeth; J. J. Emerson, Sutton Junction; Mrs. James Robb, Wilton Grove; Mrs. B. Lawson, London.

Farm dairy butter, 1 pound prints—J. J. Emerson; Mrs. B. Lawson; Mrs. Fenwick, Brampton; Miss L. B. Gregory; Mrs. J. W. Forsyth.

Special for farmers' wives and daughters—J. J. Emerson; Mrs. J. W. Forsyth; Mrs. B. Lawson, Mrs. Walter Hill, Parkhill; Miss L. B. Gregory.

Cheese AAwards.

The awards in the cheese competition were all given to Ontario exhibitors and the cheese with which the benches of the dairy show were laden were splendid examples of the cheese makers art. The judging in cheese was very close and to the layman watching the placing of the awards, the differences between the first and second prize cheeses would seem to be more imaginary than real.

The judges in charge of this competition say that this exhibit in cheese is the finest that has been benched in Ontario up to the present.

The awards are as follows:

Factory, colored, June—Clarence Donnolly, city; Martin Calder, St. Marys; James Henderson, West Moncton; H. J. Neeb, Tavistock; L. E. Schenk, Brunner; J. Skelton, Kintore; Lloyd Thompson, Embro; H. E. Donnelly, Straffordville.

Factory, white, June—James Henderson; Clarence Donnolly; H. E. Donnelly; H. J. Neeb; Garnet Baine, Lakeside; Martin Calder; Lloyd Thompson; W. T. Oliver, Atwood.

Factory, colored, July—J. Skelton; H. J. Neeb; Martin Calder; W. T. Oliver; L. E. Schenk; James Henderson; Garnet Baine, Lakeside; H. E. Donnelly.

Factory, white, July—H. E. Donnelly, Garnet Baine, H. J. Neeb; J. Skelton, Clarence Donnolly; Lloyd Thompson, L. E. Schenk, W. T. Oliver.

Factory, colored, August—H. E. Donnelly; Martin Calder; Clarence Donnolly; Wesley Krotz, Palmerston; J. Skelton; W. T. Oliver; Arthur Gray, Atwood; Garnet Baine.

Factory, white, August — H. Schneider, Listowel; H. E. Donnelly; Martin Calder; H. J. Neeb; W. T. Oliver; Wesley Krotz; Lloyd Thompson; James Henderson.

Saddle Horse Awards.

Sir Adam Beck's stable of saddle horses won the lion's share in the judging of the first day. The classes were well filled and the ever-growing interest in hunters and jumpers is evidenced by the fact that there were many new exhibitors.

Miss Marion Beck and Mrs. Morgan were among the riders. The awards: 15.2 hands and under—Miss Marion Beck, 1; Sir Adam Beck, 2; Dr. W. J. Stevenson, 3; A. Ironsides, R.R. 1 Ettrick, 4.

Combination saddle and harness—Sir Adam Beck, 1; Dr. W. J. Stevenson, 2; H. Kingram, 3.

Three-year-olds—Sir Adam Beck, 1 and 2; Mann Bros, 3; F. Comfort, 4.

Medium weight hunters — Miss Marion Beck, 1; Willow Brook Farm, 2 and 3; A. H. M. Graydon, 4.

Heavy weight hunters — Mann Bros., 1; C. R. Hunt, 2; Mann Bros., 3; Spallman, 4.

Two-year-olds — W. H. Shore, Glanworth, 1; H. J. Darrock, Listowel, 2; Willow Brook Farm, London, 3.

Light weight hunters—Sir Adam Beck, 1; Ernest Weld, 2; Sir Adam Beck, 3 and 4.

Beck special was won by W. H. Shore of Glanworth.

15.2 hands and over—Willow Brook, 1 and 3; Sir Adam Beck, 2; Medway Farm, London, 4.

CHARLIE GOES TO JAIL, MUSTACHE AND ALL

Bibulous Russian Gets Ten Days For Over-Indulgence in Strong Drink.

Charles Prostenck, who it might be judged, first saw the light of day in Russia, has a fierce and flowing mustache, but his wife is more afraid of his temper than the mustache, especially when Charles is drunk.

"How many times have you been here for being drunk?" Magistrate Graydon asked Prostenck in police court today.

"Four times. I never was drunk."

"Your worship, he never was sober," interjected Chief Birrell, who had no intention of letting Charlie get away with any falsehoods.

"Your wife says you are abusive," declared the court.

"Not so," countered the prisoner. "I got a farm, a cow and everything.

Constable Alex. Towle, who arrested the prisoner, was then injected into the case. He stated that he visited the Russian home twice last night, being called in by Mrs. Prostenck. The second time, the lady was locked out, and after a few endearing words, Charlie opened wide the door and grabbed for her throat. Towle, however, edged in and handcuffed his prisoner before Prostenck could wind them around his wife's windpipe.

"She's scared to live with him," declared the chief. "Last night at the police station he stripped off all his clothes, and had to be taken to the jail wrapped in a blanket.

"Your wife is frightened of you, and if that goes on, I'm going to have you locked up for a long time."

"She make trouble all the time," proclaimed Charlie.

"I'm going to send you down to jail for a time. You can't abuse your wife like that in this country," concluded the court, imposing a fine of $10 or 10 days.

STATES WESTERN CROPS GREATEST EVER KNOWN

"The Canadian West this year has the most wonderful crops it has ever known," declared Crown Attorney J. C. Elliott today on his return from a trip that embraced all the prairie provinces.

"I say this, despite the fact that half the wheat crop in Manitoba is badly rusted, as well as that in small portions of Alberta and Saskatchewan. From what I could learn, the wheat crop will total at least 450 million bushels. It is a wonderful crop and should mean great prosperity for the west, which will also mean prosperity here."

ADVENT OF AUTO LESSENS TRAFFIC FOR RAILROADS

Each Year Sees Fewer District People Coming to Fair Behind Locomotives.

OFFICIALS REMINISCE

Each year The Western Fair crowds are larger than the preceding one but every year the numbers brought to the city by the railways show a marked decrease. Local rail officials reminisced this morning on the long specials, crowded to the doors, that were wont to pull into city stations ten or twelve years ago, discharge their tons of human freight for the Forest City's premier celebration, but "those days are gone forever," they invariably add.

Twelve years ago when "gas buggies" were as much a novelty as a means of transport to the common man as the aeroplane is today, passenger traffic in Western Ontario during Fair Week was tremendous; but today the auto has so changed the order of things that one of the chief concerns of the fair directors is parking space for motor cars.

No Congestion.

During the past four or five years the crowds coming over the "shining steel" have dwindled until this fall the extra amount of passenger traffic is almost negligible. No longer is there any congestion at London stations. In fact there is very little crowding.

Monday and Tuesday trains brought a fair sized number of visitors to the city but on Wednesday and Thursday officials are looking forward to larger crowds from various points in this part of the province.

Run Specials.

The Canadian National is running specials from the larger centres in the district today, Wednesday, Thursday and Friday, and extra facilities are being inaugurated to enable fair visitors to arrive in London in the morning and leave for home on a train before midnight.

A special C. P. R. train from Chatham will be put in service tomorrow and is due in London at 9:20 a.m. The same train will go west at 10:40 p.m. Both trains will stop at the London East station.

DOG SHOW OPENS WITH MANY FINE ANIMALS

Class This Year Fully Up To Best Standard of Former Bench Shows.

Dogs, dogs, dogs!

Big and small, smooth and rough, straight-haired and curly-haired, nearly every variety of canine recognized by the Canadian Kennel Association is on show at the Dog Show held in connection with the Western Fair.

The show, which was scheduled to start this morning, was late in getting under way, owing to the fact that many exhibitors had not placed their animals. From the time the gates opened until after 10 o'clock a line of proud owners leading their dogs, passed through the King street entrance.

The building where the show is being held is as clean as a new pin, and the cages and kennels where the dogs are placed are all bedded down with new straw.

To the right of the entrance to the building are three magnificent specimens of Newfoundlands, divided by a thin partition from a pair of Bloodhounds. At one time this morning these two dogs looked as though the chains holding them would snap through their efforts to get at each other's throats.

A little farther down the line are sleeping "beauties," represented by English Bulldogs, too proud to take any interest in such mundane affairs as dog shows. Nearly a dozen of these aristocrats of the canine world are entered.

About half way down the building are located the Borzoi, or Russian Wolfhounds. These animals in their white and black coats, stand out above the other exhibits.

Many entries are also to be seen in the small classes. All varieties of Foxterriers, French and Boston Bullterriers, Sealylams, Highland Terriers, Spaniels, Airedale Terriers, and others are well represented.

At the south end of the building are the Toy Dogs. Poodles, Pekingese Chows, Pomeranians, King Charles and Pugs are well represented.

The judging, which started this morning, will be completed this afternoon.

BRING "SLIM" WILLIAMS BACK ABOUT OCTOBER 15

Although he has received no official notice of any action, Sheriff Donald A. Graham believes Henry Jack (Slim) Williams will be brought back to London to stand trial on a charge of murder a fe wdays before the fall assizes open Monday, Oct. 15. Williams will be placed on trial along with Sydney Murrell, desperado, held in the county jail at present, for the killing of Russell Campbell during the robbery of the Melbourne branch of the Home Bank of Canada Monday, April 10, 1921.

If, however, Williams engages counsel, his counsel may be allowed to hove him returned to London several days earlier, if the crown consents.

At present, the county officials believe Williams will be brought back on Saturday, Oct. 13.

CITY COUNCILLORS BOOST EXHIBITION

All members of the city council who visited the Western Fair yesterday report that, in their opinion, it is the best exhibition of its kind ever staged in London and well worth the support of the ratepayers. They all anticipate a record-breaking attendance.

CANCELS COMMITTEE MEETING

In view of the civic half-holiday Wednesday, applicable at the city hall as well as throughout the city, there will be no meeting of the finance committee until Thursday at 5 p.m.

EXPECT SURPLUS OF ALMOST $6,000 IN POLICE DEPT.

Present Rate of Expenditure Indicates Good Credit Balance at End of Year.

JUVENILE COURT

The police department will finish the year with a surplus of perhaps $6,000, unless all indications fail, according to Mayor Wenige, chairman of the police commission.

His worship is highly pleased with the financial administration of the department to date, pointing out that at the close of August, according to Chief Birrell's report, a surplus of $42,700 is revealed. The police appropriation for 1923 was set at $116,000.

"I fully expect a surplus in this department," said the chairman, "particularly if the same careful administration of the finances is continued during the remaining four months of the year. We have still more than $42,000 available. Since the first of the year there has been a monthly expenditure averaging $9,000. On the same basis we should finish with $5,000 or $6,000 to the good."

The chairman does not anticipate any extraordinary expenses to upset his calculations. Routine items only will be encountered, he feels confident. He does not sense the need for any additions to the personnel of the staff until early in 1924 at the least—if at all. As a matter of fact he has long questioned whether all members of the present force are required in a city of this size.

City Treasurer Bell pointed out this morning to the mayor that there is one item of expenditure that will have to be met—the $2,000 appropriation for the operation and maintenance of the juvenile court. This sum has been authorized by the city council, but was not included in the annual estimates as the tax rate had already been struck.

Both Mayor Wenige and the treasurer are confident, however, today that this sum can be obtained from a surplus anticipated from Chief Birrell's department, unless something unforeseen happens.

The mayor is particularly pleased with the chief's statements. In fact, new blanks designed for the several departments for estimate purposes have been practically copied from those drafted and submitted by the police department.

TOO LATE TO CLASSIFY

COTTAGE—Six rooms, modern. Apply 73 Byron Ave.

HOUSE—Modern. Apply 73 Byron Ave.

Ancient Landmark Hurled Into Oblivion By Runaway

One of the relics of the days when flickering gas lights illuminated the city streets was hurled into obscurity this morning, when a spirited team of horses belonging to the City Creamery, during a mad flight on the south side of Dundas street, between Waterloo and Colborne, careened into the rusty and memorable lamp post in front of the Congregational Church and broke that worthy "old guard" into several pieces. A car standing in front of the garage on the corner stopped the runaway, but was badly damaged as a result.

Pedestrians in that vicinity were more than thrilled when they saw the pair of equines leave their post in the lane beside the creamery building and, pulling a milk wagon, start on what appeared at first to be a non-stop flight between here and Atlantic City.

Before their journey was of many seconds' duration, one of the animals managed to straddle the tongue of the wagon, and it proceeded in that manner until stopped in front of the Ontario Garage and Motor Sales, after considerable damage was wrought to a new touring car owned by Harry Bottrill, a West London butcher.

The runaway was in full swing, and the horses were about to take a short cut across the garage property to Colborne street, when they encountered the machine standing about six feet from the big plate glass window facing Dundas.

The tongue of the wagon went right through the radiator of the car, pierced the dashboard, and imbedded itself in the seat.

The progress of the trip was somewhat impaired by this mishap, and after pushing the car about twenty feet in an endeavor to get up speed again, the animals were stopped by a street car man and another individual. Garage officials say that if the car had not been standing in the position it was, the runaway would have crashed into the window.

ARCHITECTS AT WORK ON CITY HALL PLANS

Drawings To Compete For City Prize Must Be Submitted by September 15.

Local architects have been working overtime lately in order to complete their drawings for the city hall competition. Although several have their drawings finished, and are now working on the completion of their renderings, others will have to put in several days' more work before their plans are ready to go before the judges on Sept. 15.

All of the drawing will be judged by out-of-town architects, and are to bear no marks which will convey to the judges the identity of the contestant. Three prizes will be awarded to the winners.

The contract to build the city hall and a prize of $2,000 will be given to the architect who captures first prize. For second honors a prize of $1,300 will be awarded, and $1,200 will be to the third winner.

Among the local architects competing for the proposed city hall are: Watt & Blackwell, W. Stuart Pavey, John Moore & Co., H. C. McBride, William Murray, A. E. Nutter and L. G. Bridgman.

The rules of the competition have been drawn up by Building Inspector A. M. Piper, and the building is to cost not more than $600,000. The judges of the competition belong to the Ontario Association of Architects.

HAS SKULL FRACTURED IN FALL UNDER TRUCK

Richard Patterson, Age 10, Is Still Unconscious After an Accident Near Fair Grounds.

Jumping from a fence on Campbell street, near the Fair Grounds, and runing into the path of a Labatt truck at 12:30 this afternoon, Richard Patterson, 10-year-old son of Mr. and Mrs. Robert Patterson, 1054 Mabel street, was seriously injured when the vehicle passed over his body, fracturing his skull.

The police ambulance took the boy to Victoria Hospital, where he was attended by Drs. F. R. Clegg and S. G. Henry. He is still unconscious, and it is not known yet what chances he has for recovery. The lad's scalp was almost torn off where the heavy truck wheels struck his head.

It is said that young Patterson was sitting on the fence just before the accident, and not noticing the approaching truck jumped into its path.

CITY BUILDING RECORD SHOWS UPWARD TREND

With 71 permits issued since the first of the month, London's building record grows with even regularity, according to a report today from Inspector A. M. Piper.

The proposed expenditure is set at $143,000, as compared with an expenditure of $215,495 during the entire month of September, 1922. The inspector reports no halt among the building trades.

WHAT DO YOU THINK IS THE BEST AD IN THIS PAPER?

Perhaps you've never thought very much about the advertisements you read. But every advertisement is really a personal affair.

Some man sits down at his desk and writes a message to you. He tries his best to tell you what he has to offer. He tries to make you want it.

Some men write better advertisements than others. Look carefully through the advertisements here and pick out the one that most appeals to you. Ask yourself why it appeals, and what makes it better than the others. Then write a letter stating your choice and your reasons and mail it here to The Advertiser office.

One Hundred Dollars Are Waiting for the Best Letters

Five competent judges are reading the letters which come in. They will choose the best for the following awards:

First Prize: - - $50
Second Prize: - $25
Third Prize: - - $10
Fourth Prize: - $5
And Five Others - $2

THE CONTEST CLOSES ON SATURDAY.

Any advertisement, large or small, appearing in The Advertiser this week, including Saturday, is eligible as your choice.

Your letter must be here in The Advertiser office by 6 o'clock Monday evening.

—choose your best ad
—write a letter
—collect the cash

LONDONERS GET EXCELLENT VIEW OF SUN'S ECLIPSE

Professors at Western University Observe Phenomenon Yesterday Afternoon.

WAS PLAINLY VISIBLE

In accordance with the predictions of mathematicians and astronomers who have journeyed thousands of miles to view one of the rarest phenomena known in astronomy at 4:30 yesterday, Londoners witnessed a satisfactory eclipse of the sun.

What proved to be a disappointment to astronomers of the United States and Canada who made the trip to the south that they might observe the most glorious spectacle in all nature, was a spectacle of interest to Londoners. According to Professor John Dearness, the corona usually is not visible in this locality. "It is only once in three times that the eclipse is satisfactorily seen by local astronomers," said Professor Dearness, "and yesterday although clouds obstructed the view for a time, it was plainly visible.

The eclipse took place according to the schedule of mathematicians, and at 4:15 it was at its maximum. Professors and students at the University of Western Ontario viewed the eclipse from 4:15 to the time of its disappearance at 5:30.

According to professors at the university a streak of black on the lower section of the sun was observed at 4:30. A third portion of the sun appeared black at 4:45, and at 5 o'clock the eclipse was exceptionally distinct. At 5:30 it had practically disappeared.

The black streak appeared on the lower side of the sun, and in the course of an hour had worked itself upwards nearly half way.

Several Londoners looked at the eclipse through smoked glasses, and accordingly saw better. The rays of the sun could not hinder their vision, but a clear perspective was impossible because of obstructing clouds.

Professor Dearness said the eclipse of January will be more evident to Londoners than yesterday. The eclipse at that date will cover more than three-quarters of the sun.

LORD RENFREW SHOWS DELIGHT IN PROGRAM

CONTINUED FROM PAGE ONE.

for the late dance in the lounge after the concert.

SENDS SPECIAL TRAIN.
Special to The Advertiser.

Montreal, Sept. 11.—The special train on which Lord Renfrew will travel west left the Glen yards, Westmount, for Quebec at noon today. It consists of two private cars, the Killarney and the Champlain, the former being lent by Lord Shaughnessy and the latter being a spare private car of the company.

There is a compartment car for the police and servants, and a baggage car. In accordance with the prince's express request, no alteration whatever has been made in the furnishings or equipment of the private cars. He is being treated by the C. P. R. as a distinguished private citizen, and the only preparation made for him is that the cars have been thoroughly cleaned and dusted.

The train, which expected to leave Quebec Thursday morning, will take the direct route to Calgary by Quebec, Ottawa, North Bay, Fort William, Winnipeg and Moose Jaw, and will proceed all the way to High River, the nearest station to the prince's ranch.

HIS STAY IN QUEBEC.
Special to The Advertiser.

Quebec, Sept. 11.—Lord Renfrew will likely remain at least 24 hours in the ancient capital and only leave on Thursday morning for his ranch.

It was learned this morning that the C. P. R. authorities, in expectation of the Prince of Wales' desire to remain in Quebec overnight tomorrow, had issued instructions to the Chateau Frontenac management to make special preparations to receive the royal guest.

The Empress of France is now due at 9 o'clock tomorrow morning, and it is only on her arrival that the final plans regarding the sojourn of Lord Renfrew will be decided upon.

Both the civil and military will restrain from attending officially the arrival of Lord Renfrew or taking any part after in his affairs. Premier Taschereau stated this morning, when asked if the provincial government would be represented at the arrival: "The government has been requested to abstain from any sort of official move in connection with Lord Renfrew's visit, and consequently we will abide by this desire."

Should the prince decide to remain here, it is understood that he will not receive any one at either luncheon or dinner, remaining with his party.

INJURED BY AUTOMOBILE.

When crossing Dundas street, between Richmond and Talbot, at 1 o'clock this morning, Mrs. T. Collins, of Victoria street, was struck by an automobile and knocked to the pavement, suffering a broken arm and body bruises. She was removed by the Oatman ambulance to the home of her daughter, Mrs. C. Hodges, Victoria street, where her injuries were attended to.

IT'S PURE

Strong's Baking Powder

50c LB.

has stood the test of time—a favorite for over 40 years.

STRONG'S Drug Store
184 DUNDAS STREET.

ywt

KINGSTON GUARDS RECAPTURE EDWARD M'MULLEN

BECK ASKS PUBLIC DEVELOP CANALS

Hydro Knight Urges St. Lawrence Scheme Be Developed by People.

DEMAND'S RIGHTS

Canadian Press Despatch.

Toronto, Sept. 10.—Firmly but kindly, even humorously, in fact, Sir Adam Beck, chairman of the Ontario Hydro-Electric Commission, and at present host to the convention of the Public Ownership League of America, informed his guests tonight that Canada in general and Ontario in particular would fight "with our backs to the wall if necessary" to prevent any increased diversion of Great Lakes waters at Chicago through the drainage canal which carries the sewage of that city to the Mississippi valley. Sir Adam urged the development of the power resources of the St. Lawrence by Ontario and the adjacent states jointly as a public ownership enterprise in response to pressing demands for power already existing on both sides of the boundary. The international portion of the St. Lawrence in the vicinity of Morrisburg and the Long Sault Rapids, said Sir Adam, is capable of producing 1,600,000 horsepower, of which 800,000 horsepower would be owned by Ontario, and 800,000 by United States interests.

The statement continued:

'The people of the Province of Ontario are ready to co-operate with other interests in this great undertaking, provided, of course, that Ontario's rights to the full benefit from the development of her share in international waters, including, of course, her waterpowers, are not jeopardized.

Unified Plan.

"Personally, I believe that agreement on the part of the Federal and other governments involved upon some unified general plan for the development of the St. Lawrence River could be arrived at in such a manner as would permit this work to be initiated and, as circumstances warrant, carried forward to completion. The development of the St. Lawrence would constitute a source of hydro-electrical energy which could be employed as a sound basis upon which publicly-owned, controlled and operated hydro-electric utilities in the United States and in Canada could satisfactorily be established."

In a lengthy speech Sir Adam Beck reviewed the history of the Ontario Hydro-Electric Commission, from the first step in 1903, when the government provided the means whereby a commission could be appointed by interested municipalities to investigate the question of a supply of hydro-electric energy. New legislation adopted in 1906 committed the power enterprise to the control of a central commission. By the end of 1910 only 1,000 horsepower was being distributed, but by 1915 the load had grown to 100,000 horsepower, and today 650,000 horsepower is being distributed.

The commission is now operating 38 water powers in various parts of the province, which, when fully developed will produce over one million horsepower, and is serving over 226 municipalitieis.

Quotes Figures.

Sir Adan quoted figures showing that the average cost per family for lighting and the operation of household conveniences such as toasters, smoothing irons and washing machines, was about a dollar a month.

"In Toronto, for example, 90 miles distant from Niagara Falls, the average net charge to consumers, inclusive of all charge is, for residence service 2.1 cents per kilowatt hour, for commercial service 2.7 cents per kilowatt hour, and for power service $22.50 per horsepower per year."

The chairman of the commission outlined his efforts to give the rural dwellers the advantage of hydro power.

Costs were slightly higher owing to the expense of erecting transmission lines, but farmers in the older portion of Ontario, he said, were getting current for lighting, operating household appliances, and also water pumps, cream separators, churns, milking machines, etc., at a cost of $6 to $8 a month.

The extent and cost of the Chippawa development, the largest of its kind in the world, was reviewed.

He concluded:

"At the end of 15 years of its work the commission and the hydro municipalities find themselves administering assets aggregating $250,000,000. Yearly the hydro municipalities are expending additional millions to increase and improve their municipally-owned undertaking."

BRANTFORD MAN LOSES LIFE IN OTTAWA RIVER

John D. Sandison Drowns At North Temiskaming, Quebec Province.

Special to The Advertiser.

Brantford, Sept. 10.—Word having been received this morning of the death by drowning, Sunday, in the Ottawa River, at North Temiskaming, Quebec, of John Douglas Sandison, 241 Erie avenue, Brantford, his brother, Archie, 239 Erie avenue, left tonight for New Liskeard, Ontario, which is about twenty miles from the scene of the fatality.

Particulars as to the drowning are unknown here. The body has not yet been recovered.

The late Mr. Sandison was employed by Morrow & Beatty, who are erecting a pulp mill at the head of Lake Temiskaming. He is survived by his father, Thomas Sandison, of St. Thomas; one sister, Miss May Sandison, of St. Thomas; and two brothers Archie Sandison of 239 Erie avenue, and Charles Sandison of 7 Jubilee avenue.

Mr. Sandison was 28 years of age, and went north last June. For the past 11 years he had resided with his aunt, Miss Kate Sandison, 241 Erie avenue. He was a graduate of the Brantford Collegiate Institute.

McMullen Is Recaptured Following Daring Escape From Prison At Kingston

Canadian Press Despatch.

Kingston, Sept. 10.—Until a late hour tonight the guards and keepers who are searching for the five convicts who escaped from Kingston Penitentiary this morning, had accounted for only one of them, Edward McMullen, who was sentenced some months ago at Sarnia to 14 years for his part in the bank hold-up at Wyoming, Ont. McMullen was discovered by Warden Pansford lying under a fence not more than 150 feet from the abandoned auto, having evidently hidden there a few minutes after the quintet left the car. He had crawled under the bottom rail of the fence, and pulled his blue shirt over his head, and had not Warden Ponsford noticed his boots he would have missed him altogether. When caught it was found that McMullen's hand had been badly shot, evidently by a bullet fired at the fleeing auto a few minutes after the men had taken it in the Richardson property after scaling the 30-foot wall this morning. McMullen was taken back to prison, and, after having his hand treated, he was sent to his cell.

Ed. McMullen.

Bits of evidence coming to light since the escapade show that the plot to escape was well laid—had been hatched for some time and had been known to a number of the men.

It was learned tonight that some days ago a trusty in charge of the stables was approached by the ring-leaders and asked to become a party to the escape. He refused and before the stable was set on fire this morning he was seized and trussed up evidently to prevent interfering with the firing of the building. It is also clear that the conspirators could not have chosen a better day to make the getaway. The wind was exactly right when the fire started to send the smoke in easy billows over just that part of the wall they had chosen for the drop which is close to a building in course of construction.

Pitchfork As Weapon.

In the construction the convicts were using ladders and this made it easy for them to choose one which reached the top of the wall, and gave them safe access to it. The smoke screen was all that was needed, and the wind provided that. "Red" Ryan, alias Slade, who is serving 25 years for his part in the Wyoming bank affair, it is alleged stood at the foot of the ladder warding off guards while the others ascended, using a pitchfork as a weapon. He was the last to go up, but before doing so struck Chief Keeper Matthew Walsh a blow on the face inflicting a nasty wound. Walsh grappled with him, but Ryan was able to shake off the officer.

Warden Ponsford is in charge of the search in the vicinity of the McAdoo bush, five miles from the city, where the officers feel confident the men are hemmed in.

Fully 100 men, among them being mounted and unmounted members of the militia here, and volunteers in addition to all the prison staff who can be spared, are keeping a close watch on all the roads about the bush. Warnings have been given to the farmers residing nearby to lock their autos, secrete their arms, and to warn the watchers of any unusual movement in the district. Special attention is being given to the railways nearby, watchers being posted at points where the men might be expected to make a break to catch passing trains. Late tonight Warden Ponsford felt confident that the fleeing men cannot break through the cordon which has been thrown around them.

Regarded As Desperate.

All four, Red Ryan, Simpson, Bryans and Brown are regarded as desperate men, who will not stop at anything to complete their break for liberty, and the whole countryside will breathe easier when they are apprehended.

The fire in the stables was started in the upper story by the convicts. The building, which was of stone, was situated near the southeast corner of the inclosure, close to the Lake Ontario side. It started in a quantity of straw and hay, which made a thick black smoke. The prison fire-fighting apparatus was brought into operation as quickly as the guards and keepers could be detailed, after looking after the other prisoners and getting them into their cells. The city brigade was also summoned and took up the work of fighting the flames. The building was totally destroyed. The horses which were kept there were rescued with difficulty.

Edward A. McMullen was the alleged "brains" of the quartet who in October 1921 held up and robbed the Wyoming branch of the Bank of Toronto. They escaped with about $15,000 and were not arrested for several months until Mrs. Olive Myrtle Koehler informed the local authorities that he and three other London men had committed the deed.

McMullen and two others, William Ayers and George Anderson were found guilty while "Casey" Yohn, said to complete the party was acquitted after one of the most spectacular trials in the history of Western Ontario.

At this moment "Casey" Yohn is wating trial in the Detroit Receiving Hospital, charged with the murder of Floyd Johnson, a gas station employee in that city.

The famous Wyoming bank robbery trials were staged in Sarnia. McMullen was first tried as the supposed leader of the gang. His counsel conducted a strong plea for acquittal and what was calculated to be an "air-tight" alibi was submitted, a local dentist swearing that McMullen was actually having a tooth extracted at the precise time of the robbery—just at 3 p.m. when the bank was closing for the day.

The jury disagreed, one lone juror holding doggedly to his conviction that the dentist had not been mistaken in the man or the time. George Anderson and William Ayers, also from London were next tried and convicted. Yohn was acquitted and freed. At a second trial McMullen was declared guilty and as the alleged leader was given the heaviest sentence of the three, by Mr. Justice Lennox—14 years for robbery and two years for attempted escape when confined in the Lambton jail.

Anderson drew a 10-year imprisonment, while Ayers was sentenced to 12 years in the same institution. Upon his discharge Yohn left the district and nothing was heard of him until a week ago, when he was shot by Detroit detectives, who charged him with the theft of several automobiles. Since then he has confessed to having shot an employee of a gas station during another hold-up.

With a dummy gun, McMullen staged an unsuccessful jail delivery while awaiting his second trial in Sarnia. His companions refused to accompany him after he managed to escape into the corridor from his cell, and he was finally over-powered by Warden Dodd.

It was Mrs. Koehler who first acquainted the police with her story that McMullen and his associates had robbed the Wyoming bank. On the witness stand she stated that she had been associated with McMullen for a considerable period. Then there had been disagreement seemingly, and she swore vengeance, and even went as far, it was reported, as telling McMullen and his pals, before their arrest, that she was going to "turn them in."

Mrs. Koehler was to receive from the Canadian Bankers' Association the sum of $1,000 for each conviction. It is believed that this money was subsequently paid her. She is not in the city at present, although she has resided here from time to time since the trials.

McMullen's arrest was similar to the more recent apprehension of "Sid" Murrell and "Casey" John. He was riding in an automobile.

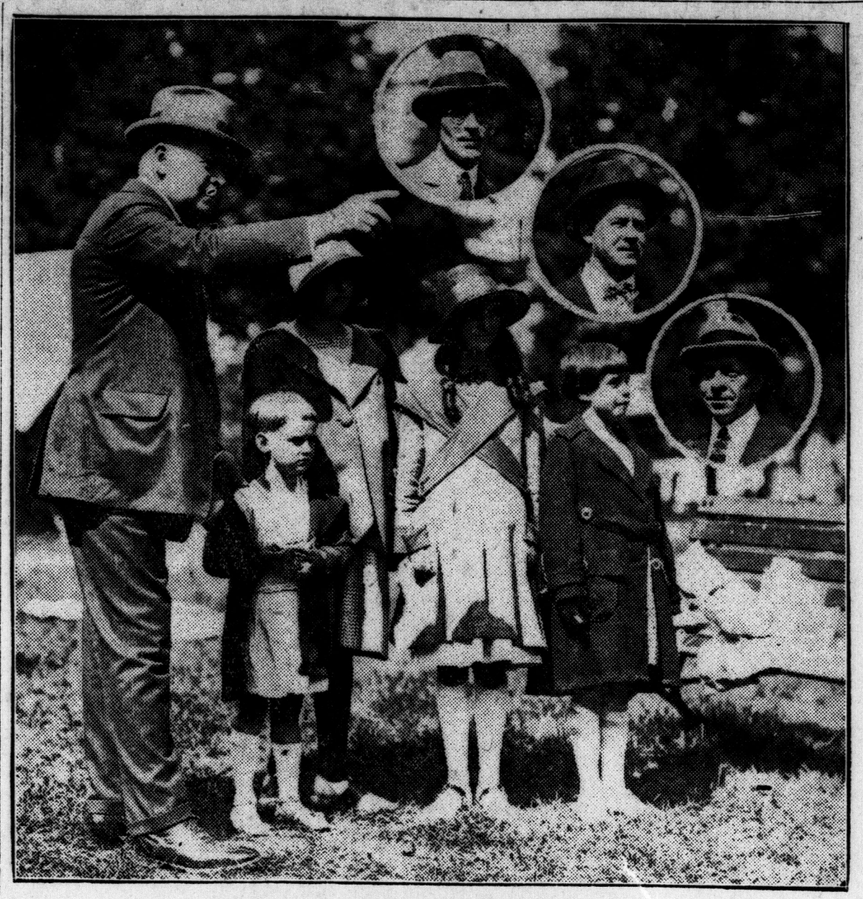

DIRECTING THE KIDDIES AT THE FA IR.

An Advertiser photographer here shows Col. C. M. R. Graham pointing the way to the Midway to a group of interested children at the Western Fair. Monday was Children's Day at the Fair, and the youngsters enjoyed themselves to the utmost. The children were well cared for by representatives of the Kiwanis, Rotary and Lions' clubs. Photos inserted, reading from top down, are: Maurice Abbott, of Kiwanis Club; R. D. McDonald, Rotory Club, and Bert Parsons, Lions' Club.

IMMIGRATION FORMS DIFFICULT PROBLEM

St. Thomas Kiwanians Hear of Canada's and Australia's Labor Policy.

St. Thomas, Sept. 10.—That Canada and Australia both found a difficult problem in the question of immigration, and that Canada should exercise the greatest care in her policy of selection, lest the labor unrest and discontent prevalent in Europe should infest this country as it has done and is now doing in the heart of the industrial world of Australia, were the statements made by Rev. Joseph Newnham of the Centre Street Baptist Church, at the regular luncheon of the Kiwanis Club in the Parkview Hotel, Monday noon Mr. Newnham is a native of Australia and came to Canada only a year ago. He spoke as an Australian, as one wishing to promote the welfare of both nations and a greater spirit of unity between these two great sister dominions.

Canada and Australia, he said, were both linked by their "dizzying vastness." "They are alike in their wonderful expanse of country, in their undeveloped potentialities." Not only were the physical characteristics, the obstacles to overcome, bonds to unite the two countries. Both Canada and Australia were twin sisters, of the best blood of the Anglo-Saxon race. The unflinching sacrifice of the 60,000 men from each country who laid down their lives in the Great War was a final and inseparable bond.

HONOR WATFORD FAMILY BEFORE LEAVING VILLAGE

Special to The Advertiser.

Watford, Sept. 10.—The ladies of the Watford Women's Institute gathered recently at the home of Mrs. J. H. Mahon to bid her good-bye and Godspeed before she leaves for her new home in Port Stanley, where Mr. Mahon, who was formerly principal of the public school here, has accepted the appointment as principal of the public school.

The evening was spent in games and social intercourse, following which a farewell address, signed on behalf of the Women's Institute by Mrs. J. H. Humphries, president, and Mrs. R. A. McIntosh, secretary, was presented to Mrs. Mahon.

Also on a recent evening a number of the high school classmates and friends of Aleta Mahon gathered at the home of A. Eleanor McIntosh to spend a social evening with her prior to her removal to Port Stanley. The young people presented Miss Mahon with a dainty basket filled with gifts, each bearing a message of companionship and good cheer.

Noonday, Black As Night Follows Eclipse of Sun

By L. C. OWEN.

Special to The Advertiser.
Copyright 1923.

Pasadena, Calif., Sept. 10.—Pasadena today, with more than a thousand other cities and towns that dot a narrow strip of land extending from Lompoc, Calif., to Tampico, Mexico, underwent the strange phenomenon of a noonday that was as black as night. Today's total eclipse of the sun is the most important eclipse, from a scientific standpoint, in the history of the world.

Similar eclipses have come before, the last one in 1883, but never has science been equipped with such complete and efficient instruments to study such a phenomenon. Watching every development were the world's most learned astronomers, gathered here from all quarters of the globe. Out of the observations may come discoveries of importance, not only to the world of science, but also to the rest of humanity. Among the questions expected to be settled are:

The correctness or incorrectness of the Einstein Theory of Relativity; determination of the magnetic influence which the sun's rays exercise upon the earth; successful analysis of the beautiful but mysterious corona which surrounds the sun during eclipses; discovery of a new and powerful inter-mercurial planet which astronomers believe to be already affecting the orbital influences of the earth.

Should this new planet be found, strange things may be accredited to it. Among other things, scientists believe, will be a disruption of the world's present methods of counting both time and direction. Also—but this is conjectural—it may be blamed for the recent disastrous earthquake shocks in Japan and the springing up in many parts of the globe of new and unusually active volcanoes.

While Lompoc is the most northerly point from which the blotting out of the sun could be observed in its totality, the path of the eclipse extended from near Kamchatka in Siberia, across the Pacific Ocean in a wide-swinging arc, and thence landward in a quarter-circle to Tampico.

The narrow strip of total darkness was 105 miles wide.

Thousands of photographs were taken, from which the astronomers hope to learn more about the nature of the universe than we ever knew before.

IS FATALLY INJURED BY AUTO IN DETROIT

Charles H. Poile, Native of Chatham, Struck Down Near His Home.

Special to The Advertiser.

Chatham, Sept. 10.—Charles Henry Poile, a former Chatham man, was struck by an automobile near his home on Campbell avenue, Detroit, Saturday afternoon, and died from serious injuries half an hour later in the Receiving Hospital. The accident occurred when Mr. Poile was alighting from a street car. He never regained consciousness after the accident. The late Mr. Poile was born in Chatham 55 years ago and was the eldest son of the late Henry Poile. For many years he conducted an extensive jewelry business on King street, and about 20 years ago moved to Detroit, where he engaged in a similar business until his retirement in 1914.

Mr. Poile was a member of the Episcopal Church. He was prominent in Masonry, being a member of Ashler Lodge of Detroit and was also identified with the Foresters, being a member of I.O.F. No. 29.

The remains will be taken to Thamesville Tuesday for interment in Mayhew Cemetery. Services at the grave will be conducted by Tecumseh Lodge, A. F. & A. M., by request of Ashler Lodge of Detroit. Surviving relatives are his wife, who was formerly Miss Lee Arnold, and one married daughter, Mrs. Williams of Detroit, one brother, Walter Poile of Chatham, and three sisters.

GUELPH COLLEGIATE GREETS NEW PRINCIPAL

Special to The Advertiser.

Guelph, Sept. 10.—The formal opening of Guelph's collegiate institute and vocational school will not be held until October, but today several classes got down to business with little ceremony. There was a total of 612 students present, 43 of these being for the industrial classes. The students met in the assembly room, where J. F. Ross, the new principal, was introduced. A short address was made to the teachers and scholars by Mr. Ross, who told them what would be expected of them and what they could expect from him, and with co-operation there would be a year of outstanding success. All were assigned to their several classes and work began in earnest.

REFUTE RUMOR ROYAL TO ABSORB MOLSONS

Officials Deny Action Contemplated To Merge Institutions.

Special to The Advertiser.

Montreal, Sept. 10.—Revival of the rumor that the Royal Bank is about to absorb the Molsons met with emphatic denial in authoritative quarters today. Not only has Sir Frederick Williams Taylor, speaking for the Bankers' Association, declared that there will be no more absorption of solvent banks, but E. C. Pratt, general manager of the Molsons Bank, declares there is no vestige of truth in the report. The Molsons Bank, he said, is in a stronger position than ever. All losses have been provided for some time ago.

"I have not the faintest idea where these rumors originated," he said, "but there is not the slightest foundation for them. The bank will go on as usual."

The break in the stock a few days ago was caused by liquidation of the holdings of 450 shares of a prominent financier who died in the eastern township recently. Since then it has been noticed that the stock has recovered, and it is understood that inside buying orders is responsible. No credit is given in local banking circles to the merger report. An important banking authority is responsible for the statement that the Molsons Bank could be sold today at $50 a share more than the present quotation of the stock.

POLICE ASSOCIATION WARNS AGAINST BOOK PROMOTERS

Special to The Advertiser.

Woodstock, Sept. 10.—A warning to merchants has been received by Chief of Police Moore from the secretary-treasurer of the Chief Constables' Association of Canada. The circular refers to the activities of some men who are preparing a souvenir booklet for the next year's convention of the Chief Constables' Association and are seeking to induce merchants to take advertising space. The merchants are warned to beware of these men.

CYCLE CASE ADJOURNED.

Special to The Advertiser.

Stratford, Sept. 10.—On Saturday afternoon Elmer Jamieson, who was arrested at St. Johns, near London, was charged in police court here with receiving goods under false pretences, and the case was adjourned to September 15. The goods in question consisted of a motorcycle secured from Hagarty Brothers at Bannock.

INDIVIDUAL SERVICES RESUMED IN STRATHROY

Special to The Advertiser.

Strathroy, Sept. 10.—After meeting jointly all summer, the Methodist and Baptist congregations yesterday resumed individual services. Rev. I. Crouch conducted both services in the Methodist Church. At the morning service Mrs. Fred Thompson sang a contralto solo. In the afternoon the Sunday School was addressed by Robert Menzie, an undergraduate of Victoria College, who is visiting his brother, L. P. Menzie.

Robert Menzie also occupied the pulpit of St. Andrew's Presbyterian Church in the evening.

Anniversary services will be conducted next Sunday at the Cairngorm Methodist Church, at which addresses will be given by Rev. A. B. Vincent of Strathroy, and at St. Andrew's Presbyterian Church, Mount Brydges, at which Rev. J. A. Shaver will preach.

ANNOUNCE VARIOUS DATES FOR ELGIN SCHOOL FAIRS

Special to The Advertiser.

Aylmer, Sept. 10.—Following are the dates of the school fairs to be held in Elgin County under the auspices of the department of agriculture. These fairs are always a success and draw great crowds, creating as much interest as many of the smaller agricultural exhibitions:

Sept. 17—West Aldboro, Rodney.
Sept. 18—East Aldboro, West Lorne.
Sept. 19—North Dunwich, Dutton.
Sept. 20—South Southwold, Fingal.
Sept. 21—North Southwold, Frome.
Sept. 24—North Yarmouth, S. S. No. 18, N. (Locke's school).
Sept. 25—South Yarmouth, Sparta.
Sept. 26—South Malahide, Luton.
Sept. 27—South Bayham, Vienna.
Sept. 28—North Bayham, Eden.
Oct. 1—North Malahide, Glencolin.
Oct. 2—Orwell District, Orwell.
Oct. 3—South Dunwich, Wallacetown.
Oct. 5—South Dorchester, Belmont.

CHILDREN MARCH AT AYLMER.

One of the features at the recent East Elgin Fall Fair conducted in Aylmer was the excellent turnout of district school students, who competed for various prizes. In the picture above is seen a portion of the parade of pupils as they were marching down Talbot street from the park to the fair grounds. The prize for proficiency in drilling was won by the children of Jaffa school.

TREACHERY OF SEA CAUSED DISASTER

Twenty-Two Lives and Seven Warships Latest Estimate of Crash.

WERE SWEPT INLAND

Associated Press Despatch.

Los Angeles, Calif., Sept. 10.—Treachery of the sea and the air were the main factors in the wreck of seven of Uncle Sam's sea hornets, destroyers of the Pacific fleet, which pitched at 20 knots an hour onto the jagged rocks of La Honda, 75 miles north of Santa Barbara Saturday night, according to the belief of naval experts here. Twenty-two lives and seven warships paid the toll.

Four hours previously the Pacific mail liner Cuba had piled up on Sau Miguel Island, 35 miles away, and the air was filled with radio messages telling of her plight and directing the work of rescue.

In the meantime destroyer squadron eleven of the fleet was cruising south in a heavy fog, 19 craft, breasting a choppy sea in column formation and steering behind their leader, the Delphy, by dead reckoning and wireless compass directions from shore.

The shore directions are said to have become garbled with the flood of air messages on the Cuba wreck and the speedy destroyer squadron was left to the fog and the sea.

Swept Into Cliffs.

Then the evil genius of the latter added its quota to the sea-fighters' dilemma, and cross-currents swept the flotilla out of its course to sweep seven of the leading vessels into the La Honda Cliffs, 20 miles from the ocean lane they believed they were following. The Delphy crashed first, and within a few minutes six of her sister ships, Chauncey, Young, Woodbury, Fuller, Lee and Nicholas, were impaled with her on the rocks. A heavy surf swung them back and forth across the reefs, pounding the frail sides of the boats into seives. The Young turned over and imprisoned 19 of her crew below decks in berths that became their tombs. Three of the Delphy's crew went to sailors' graves, while three of their shipmates went adrift on a raft. Their fate is still in doubt.

The Woodbury rammed another crag and listed heavily. The Fuller joined her on the seaward side of the same rock. The Lee grounded inshore, and the Nicholas came to her end a few yards farther out with her bow pointed landward.

Warned Squadron.

As the Delhpy touched bottom and a moment later crashed, her shrill siren split the fog in warning to the remainder of the squadron. The whistle blast probably saved eleven of the flotilla, but six of the leaders of the column behind the Delphy were too close to avail themselves of the warning and plunged forward to their doom. The other destroyers of the flotilla had taken a different course.

Chief Electrician Erckenberg of the Delphy swam forty feet to the nearest rock with a life line, and his shipmates came along it hand over hand. Erckenberg again jumped into the raging sea and carried the line ashore.

Chief Boatswain's Mate Peterson of the Young duplicated the electrician's feat. Peterson carried a line from his vessel to the Chauncy and gave his comrades a slim path of safety from their overturned ship.

MEETS DEATH IN FALL FROM OFFICE STOOL

Herbert L. Polson, Bank Manager, Has Tragic End While On Duty.

Canadian Press Despatch.

Hamilton, Sept. 10.—Herbert L. Polson, manager of the Dominion Bank at the corner of King and Wentworth streets, met his death with startling suddenness tonight, when he fell from an office stool in the bank and broke his neck. Mr. Polson, along with three of his staff, William D. Williams, teller, and Robert Montrose and Leslie Nanson, clerks, was working late and was apparently in the best of health. Hearing a thud, the clerks turned, to see their manager huddled in a heap on the floor. Dr. Parry, who was hurrieldiy called, pronounced the man dead. Mr. Polson was operated on a short time ago in the city hospital for appendicitis, and it is thought by friends that a fainting spell was the cause of his falling from the stool.

IS SEVERELY INJURED WHEN DECORATING GRAVE

Special to The Advertiser.

Brantford, Sept. 10.—When a motor car went careening over the graves and between the headstones at Mount Hope Cemetery here yesterday afternoon during the Oddfellows' decoration day services, Alex. Norris, Kennedy street, was severely injured while in the act of placing flowers on his mother's grave. The car knocked Mr. Norris down, one of the wheels passing over his chest. He also received a number of minor injuries to his back and head. He was removed to the hospital, where his condition is reported to be as favorable as might be expected.

In the excitement which the accident caused, the cemetery attendants failed to ascertain either the driver's name or the number of the automobile. Investigation is now taking place.

CAR PLUNGES OVER STEEP BANK AT PORT STANLEY

Special to The Advertiser

St. Thomas, Sept. 10.—An accident that might easily have resulted in very serious consequences occurred Saturday afternoon on the Erie Rest hill, Port Stanley, when a delivery truck belonging to A. J. Nicholas, grocer, of the village, plunged over the steep embankment, carrying with it its driver, Charlie Taylor, and another young man of the village. Both were severely shaken up, and Mr. Taylor is confined to his bed with several cuts and abrasions. Fortunately neither sustained any serious injuries.

SEPARATE POLICE WILL HANDLE O. T. A.

Understood Decision Reached At Meeting in Attorney-General's Office.

Canadian Press Despatch.

Toronto, Sept. 10.—It is understood a decision was reached at a conference in the office of the attorney-general tonight to create a separate provincial police department to take charge of the O. T. A. enforcement. An official announcement is likely to come shortly.

Hon. W. F. Nickle, attorney-general, presided at the conference and the others present were: General V. A. S. Williams, commissioner of the provincial police; James Hales, K.C., chairman of the board of license commissioners for Ontario and director of prosecutions under the O. T. A.; J. A. Ayearst, chief license inspector; W. S. Dingman of the license board, and Edward Bayly, K.C., deputy attorney-general.

The conference, while dealing with the organization of the provincial police, discussed more particularly the separation of O. T. A. enforcement from the department of criminal investigation.

A great deal of information has to be secured in the haunts of bootleggers, at hotels, and in "dives," and police officers charged with the investigation of serious crimes, the provincial police assert, cannot do their best work so long as those who have such information in their possession feel that the officers are concerned with O. T. A. enforcement.

PIONEER OF CHATHAM PASSES IN 89TH YEAR

James H. Oldershaw, Founder of Well-Known Firm, Expires At Residence.

Special to The Advertiser.

Chatham, Sept. 10.—James Henry Oldershaw, one of Chatham's pioneer businessmen and founder of the present business conducted under the name of J. & A. Oldershaw, died at his home, Grand avenue, yesterday at the age of 89 years. He is survived by three daughters, Mrs. Roberts of Detroit, Mrs. Smith of Strathroy, and Miss Eva at home; and three sons, J. E. and Albert of this city, and George of Walkerville.

The funeral will be held from the family residence Thursday at 2:30, and will be conducted by Rev. J. T. Marshall of the William Street Baptist Church. Interment will be made in Maple Leaf Cemetery.

Mr. Oldershaw was born in Nottingham, England, and came to Chatham at the age of twelve. For many years he was a manufacturer of lime, his plant in this city being one of the first in this part of the country.

Later he entered the contracting field, and during his activities in this connection erected many of the large buildings of the city and district.

In religion he was a Baptist, and fraternally a member of the I. O. O. F., having joined the order 60 years ago, being one of the oldest members of Chatham Encampment, and a charter member of the Sons of England Lodge.

PREDICTS VANCOUVER TO BE GREATEST PORT

Western Shipper Sees Great Future in Grain Sent West.

Canadian Press Despatch.

Vancouver, Sept. 10.—This port will stand second only to New York in the volume of its trading when it serves the grain trade of Western Canada, as shipping men are satisfied Vancouver can serve it. This statement was made before the royal grain inquiry commission today by H. A. Stevenson, a local shipping man, who replied to statements made on the prairies regarding local shipping facilities. There was no room for doubt, he said, that adequate facilities would be available.

"Vancouver has an advantage over Atlantic ports in the movement of grain in the United Kingdom," said Mr. Stevens. "Chartering for a long haul is sought after by tramp vessel owners. It is recognized that there is ample shipping tonnage in existence to more than take care of the world's trade. There has never been so many vessels idle as there are today. It is reasonable to assume that where there is cargo to move ships will be available."

SARNIA MAGISTRATE HAS BUSY O. T. A. AFTERNOON

Special to The Advertiser.

Sarnia, Sept. 10.—Operations of the beer fleet at Port Lambton provided County Magistrate C. Woodrow with a busy afternoon today, when a number of alleged breaches of liquor laws were heard. William Kehoe of Sombra pleaded guilty to consuming in other than a private place and paid $100 and costs. H. Durant of Watford was fined $10 and costs for intoxication. F. Devine of Sombra was charged with selling beer, but claimed he had only carried it in his car with its owner, E. Thomas, Sombra. The case was dismissed. The charge against the O'Keefe Brewing Co. of Toronto of illegally selling from a boat was adjourned a week.

HARVEST TO BE FINISHED IN WEST DURING WEEK

Canadian Press Despatch.

Winnipeg, Sept. 10.—Wheat cutting has made satisfactory progress under favorable weather conditions, and the close of the present week will see binders pulled off fields in all three prairie provinces. Apart from Manitoba little threshing has been done. There is a shortage of labor in Alberta, and to a lesser extent in Saskatchewan, but the situation is gradually adjusting itself and threshing is becoming well advanced in Manitoba and the men are being released to move west, according to the weekly crop report issued today by the agricultural department, Canadian Pacific Railway.

EXHIBITS THAT INVITE YOUR ATTENTION AT THE FAIR

DON'T FAIL TO SEE

The *"Autex"* Extension Reel

FOR

Electric Lights

in the New Manufacturers' Building (at East Entrance), Exhibit 25.

Advantages: Safety, Economy and Convenience. Takes the light exactly where it is wanted; eliminates the necessity of dragging cord over the floor, breaking the insulation and thus increasing fire risks through short circuiting; and saves Cord, Lamps, Fuses, Guards, etc. This saving actually amounts to the price of the reel in a very short time.

The Autex Extension Reel has 25 feet of Reinforced Cord. Swivel Joint feature permits carrying light in any direction.

Jordan-Roberts Sales Limited

MANUFACTURERS.

LONDON. BRANTFORD. HAMILTON.

51u

SEE and HEAR FOR YOURSELF

Our contention that we make the Best Piano in Canada can be proved by you in five minutes if you will call at our Exhibit.

We do not make the greatest number of pianos, but confine our efforts to perfecting in every detail the pianos we do make.

Our factory to user proposition is bound to interest you on account of the dollars we save you and the wonderful value we give you.

Complete assortment of all styles and finishes, amongst them a

REPRODUCING ELECTRIC PIANO,
The latest word in piano building.

Wright Piano Co.

—EXHIBIT—

CRYSTAL PALACE ANNEX

Children's Day Greatest In Western Fair's History With Over 22,500 Present

Fine Programs Attract Large Crowds Before Grandstand Afternoon and Night.

ATTENDANCE:

This Year	Last Year
Monday—22,500	15,000

Children's Day is over.

That is, unless they can make Dad take them to the Fair again.

For a year the children will dream and remember Monday, September 10, the day when their anticipations of a really good time were realized.

Yesterday at Queen's Park there was not a discordant note to act against the happiness of childhood, which, as represented by thousands of the school children of London, took possession of the grounds where the huge Western Fair is being held.

Although the grounds were fairly well crowded in the morning, the afternoon saw the children and the grown-ups just pass through the gates in a steady stream with no letup. Before three o'clock there was a crowd such as has seldom been in the park, wandering around.

Two o'clock saw the start of the grandstand performance before a stand filled with happy boys and girls who, in a never-ending gurgle of laughter, watched the antics of the clowns, who predominated on an excellent program. The directors of the Fair, many of whom watched the performance from the side lines, were tickled to death with the reception accorded the various offerings and they themselves could not restrain a hearty laugh as something or other was done which caused their minds to revert to the time when they also were "just kids."

Splendid Program.

The splendid and entertaining program was interspersed with pacing races, which evidently caused many thrills among the youngsters, as their shrill shouts of encouragement to the different drivers could be heard all over the grounds. Many arguments were heard as to the respective merits of the entries.

While the program proper was being carried out, judging in various classes of horses was carried out in rings constructed inside the oval, and much attention paid to this by the horse-lovers of the city.

Fitz and Witz, comedy acrobats, or in other words, clowns, started off the program and got everyone in good humor by their crazy antics.

The clowns were followed by Bert Hughes & Company, trick cyclists, who introduced a novelty to London in the form of basketball on bicycles, in which four persons took part. The interest displayed by the stands was keen, and when a goal was scored much cheering greeted the difficult feat.

Elongated Pair.

Nelson and Nelson, an elongated pair, who carried out their performance on stilts, were good, particularly when they carried out tumbling, which seemed difficult enough when the performer is on terra firma. The pair also dance well and do not seem to experience much difficulty in handling their wooden pedal extremities.

The Six Stellas, a bevy of pretty girls clad in green, then do some first-class tumbling, in which all took part. They are very interesting, but their act is more or less of the stereotyped variety.

Marcelline, the clown from the New York Hipprodrome, captivates the stands, and to look at the expressions on the faces of many of the children, it would seem as though their ambition was to be such a one as he, and spend their lives in acting the fool to amuse others.

The following number was undoubtedly the feature. The Hannefords, an English family of equestrians, who have visited London before in 1921, when they were here with a circus. They are excellent and present a very entertaining and novel act. While the famous comedian of the family, "Poodles," has gone into the movies, his place has been taken by George, a brother, and there is no doubt but that one is as good as the other.

The program concluded with Tom Davies' sensational act, which features a miniature motordrome, in which riders tear around the small circle while it is suspended in the air. Visitors are asked to ride with them, and three hardy persons took advantage of the offer, but to judge from their dazed condition when the ride finished, they will not be so anxious a second time.

Fireworks Display.

In the evening an extensive fireworks display concluded the day, and as the stands were well filled the directors felt that the money had been well "burnt."

Judging in several classes other than horses also started during the afternoon, notably among the poultry and cattle. These will not be finished until probably tonight.

Many visitors inspected the Art Gallery, where the fine art exhibits were placed, and much admiration was expressed at the many wonderful paintings to be seen hanging on the walls.

The midway, to which everyone sooner or later gravitates, was packed with a dense mass of humanity all afternoon and evening, and the various shows were well patronized all day.

No serious accidents were reported, in fact inquiry at the hospital tent elicited the information that one boy had been stung by a bee, several men had cut their hands and other minor things, but nothing that gave any cause for worry.

The Child Welfare Tent was crowded during the afternoon with mothers seeking information regarding the care of their children, and proved to be one of the most prominent features to the average visitor, who did not expect to see such an establishment at the Fair.

The police, of whom there was a good-sized detachment on the grounds, were always willing to give any information, and while on the lookout for wrongdoers, nevertheless entered into the spirit of the Fair and enjoyed themselves as much as anyone.

At supper time the crowds changed their scenes of activities to the refreshment booths and dining halls, where the inner man, who by that time was famished, was refreshed in order that those who had not seen enough might carry on.

Bands were playing most of the day, the Hussars and Western Ontario regiment organizations both being in evidence, as well as the one that accompanies the Johnny J. Jones' shows.

Taking it all round the first real day of the 1923 Western Fair was an unqualified success, and the directors were more than optimistic about the remainder of the week.

VETERANS' EXHIBIT PROVES FAVORITE

Work of Disabled Soldiers Viewed With Interest At Western Fair.

PRIZES AWARDED

One class of exhibit that attracted much comment was that consisting of work done by returned soldier patients at Westminster Hospital and Byron Sanatorium.

The exhibit, which is housed in the Women's Building, shows the adaptability of the soldier patient to work of this nature as taught by vocational nurses under the D. S. C. R.

Many splendid examples of woodwork and weaving are shown which would do credit to master craftsmen. The work was judged yesterday afternoon and prizes awarded as follows:

Reading lamp—T. H. Seeley, Westminster Hospital; W. A. Blake, Byron; J. Smith, Byron.

Piano lamps—T. H. Seely, Westminster; T. Lewis, Byron; W. H. Jackey, Byron.

Hanging baskets—R. W. Clayton, Westminster; Sergt. Duncan, Westminster; J. Smith.

Sewing baskets—W. Fox, Westminster; W. A. Blake, J. Smith.

Tea stand—T. Walton, Westminster; G. H. Wilson, Westminster; W. Blake.

Baby baskets—R. W. Clayton; A. Gordon, Westminster; J. Smith.

Window boxes—T. Barnes, Westminster; R. W. Clayton; E. Lord, Byron.

Raffia baskets—W. J. Clark; M. Locke, Byron; N. Charnuck, Byron.

Geberal raffia weaving—F. Brennan, Westminster; J. Smith.

Bead necklaces—W. G. Overton, Byron; B. Duncan, Westminster; F. B. Boorman, Byron.

Beaded satin bags—J. McLaughlin, Byron; V. D. Rose, Byron; F. B. Boorman.

Beaded purses—V. D. Rose; C. Barnes; A. S. Cherry, Byron.

Any other bead work—W. R. Barden, Byron; W. J. Willis, Byron; J. McLaughlin.

Toys—C. A. Graham, Westminster; R. Gardiner, Westminster; J. Lawson, Westminster.

Bookbinding—F. G. Malone, Westminster; P. Matthews, Westminster; G. Bustin, Westminster.

Weaving, bags—H. Godwin, Westminster; J. Linwood, Westminster; A. Stoyle, Byron.

Scarfs—J. Linwood; P. Aldridge, Westminster; A. Grace, Byron.

Hammocks—M. Holt, Westminster; W. Stevens, Westminster; J. M. Russel, Byron.

Novelty work—J. M. Russell; R. Boyce, Westminster; Lieut. H. Fraser, Westminster.

Wood carving, trays—W. Adams, Westminster; R. H. Lawrence, Byron.

Carved lamp—W. Adams; R. H. Lawrence; A. H. Collins, Byron.

Carved glove box—R. H. Lawrence, T. J. Ferguson, Westminster; W. H. Jackey, Byron.

Chip carving, trays—J. Smith, Byron; E. Lord, Byron; F. J. Shores, Byron.

Lamps—R. H. Lawrence; A. Young, Westminster; Boyle, Westminster.

Glove boxes—J. Cellie, Byron; R. H. Lawrence; W. H. Jackey.

Any other carving—Adams, Wright, Westminster; J. Burns, Westminster.

Tracing—J. Gaines, Byron; F. McDonald, Byron; F. Weir, Byron.

Blueprinting—F. McDonald; J. Gaines; F. Weir.

Embroidery, sofa cushion—J. Root, Byron; A. Grace, Byron; F. Smith, Westminster.

Centerpiece—E. Power, Westminster; W. A. Blake; W. Clayton, Westminster.

Table runner—E. J. Wlson, Byron; McBride, Westminster; J. Smith, Byron.

Doilies—A. Grace, Byron; Hacking, Westminster; W. Blake.

Embroidery—J. Stoyle, Byron; H. Cooper, Westminster; F. J. Shores, Byron.

Special—W. M. Fox, Westminster.

URGES CONSTRUCTION OF NEW FILTER BEDS

Dr. Downham, M.O.H., Declares Present Sewage Disposal Facilities Inadequate.

New sewage filter beds in the River Thames were urged at yesterday's meeting of the board of health, by Dr. W. S. Downham, the London medical health officer. The probable cost is roughly computed to be in the neighborhood of $400,000. A recommendation that a survey of the situation be immediately considered will go forward to the board of works. City Engineer W. P. Near will be asked to bring in a special report upon the city's entire garbage facilities.

"It is time that something should be done to get this project under way," Mr. Downham advised his colleagues. "The present filter beds in the river are of no avail and garbage is entering the river above Springbank in much the same condition as when it leaves the city exits." New disposal beds would be required, he reported, and the city engineering department would have to make provision for the collection of sewage at one point before relay to the beds for treatment.

Dr. C. S. Tamlin, inspector of herds and dairies, and Sanitary Inspector R. H. Sanders reported their survey just recently of the butcher shops and the finding of more than 200 pounds of sausage meat in one establishment that failed to measure up to the required standard. The meat was destroyed and the members of the board instructed the officers to impress upon the butcher that next time for him would mean the police court.

THE "JACK FROST" ICE MACHINE CO. LIMITED

invites the people of London and Western Ontario to see its display of

"JACK FROST" AUTOMATIC ELECTRIC REFRIGERATING SYSTEMS

in

BOOTH 120

in the new Manufacturers' Building at the Western Fair.

50k

Invitation

WHILE in London attending the Western Fair, we take this opportunity of extending to you a special invitation to visit the large, magnificent plant of the Kellogg's Toasted Corn Flakes, just a few blocks east of the Fair Grounds Entrance on Dundas street. Closed at noon Saturday. Insist and demand. Get the London-Made Brand.

KELLOGG'S

LONDON, ONTARIO

50-1

VELVET AUTO GREASE AND WOLSELEY MOTOR OIL.

Be sure to see the Exhibit, Ground Floor, New Manufacturers' Building. See the demonstration of High Melting Point Grease.

The Commercial Oil Co.. Ltd.

Reduced to

$1140

The Good

MAXWELL

challenges comparison in all of the elements which constitute value.

As you read over these items of quality, equipment, remember the good Maxwell's reputation for high mileage and all-around economy:

Cord tires, non-skid front and rear; disc steel wheels, demountable at rim and at hub; drum type lamps; pressure chassis lubrication; motor driven electric horn; unusually long springs; new type water-tight windshield.

Touring Car - $1140

Roadster	$1,140	Club Coupe	$1,340
Sport Touring	$1,375	4-Passenger Coupe	$1,675
Sport Roadster	$1,280	Sedan	$1,825
Special Sport Touring	$1,395	Traveler	$2,325

Prices F. O. B. Windsor; Government Taxes to be added.

Be sure and see the Exhibit at the Western Fair.

UNIVERSAL MOTOR SALES

DISTRIBUTORS. 354 Clarence Street.

TWO WONDERFUL BIRDS.

London Western Fair offers out-of-town patrons a good opportunity to "kill two birds with one stone." By all means see the fair. Then call on My Jeweler, John A. Nash. He sells wrist watches that tell the truth and Perfect Blue White Diamonds that have the winning way.—Advt. ywt

WOODSTOCK CITIZENS GIVE START TO MEMORIAL FUND

Special to The Advertiser.

Woodstock, Sept. 10.—Woodstock's campaign for the raising of funds to erect a memorial to the city's soldiers who gave their lives in the war went off to a splendid start this evening at a banquet given to the team captains and workers by the ladies of the I. O. D. E. E. W. Nesbitt, the chairman, announced that a few citizens had already contributed a total of $1,400 of the total of $8,500 required, and that about $600 more was expected tomorrow in special contributions. Tomorrow about 100 workers start on a house-to-house canvass of the city in an effort to secure the balance, and the first reports will be presented at a banquet to be held on Wednesday evening. Great enthusiasm was shown at the gathering this evening, and it is expected that the objective will be reached before the canvass is completed on Friday evening.

QUALITY HOGS.

Peach Grove Farm, Wyoming, Ont., are showing Chester Whites and Yorks. "Improvers Giant," weighing over 1,000 lbs. heads the herd. At Toronto they won 7 firsts, first for herd and champion. H. Capes, Wyoming, is proprietor.—Advt. b

BUILD WITH

COOKSVILLE BRICK

"Absolutely the Highest Quality Known in Brick."

Ruff-Tex "Corduroy,"
Ruff-Tex "Art"
and
Everhard Builders.

See our Exhibit in Manufacturers' Building.

Cooksville Shale Brick Co.. Ltd.

26 QUEEN ST., EAST, TORONTO.

E. R. Seabrook & Co.

District Representatives,

119 King St. Phone 1700-J.

WESTERN FAIR 1923

Two Exhibits

—of—

SHERLOCK-MANNING

—and—

DOHERTY PIANOS

WESTERN FAIR 1923

THIS YEAR THERE ARE TWO SHERLOCK-MANNING AND DOHERTY PIANO EXHIBITS AT THE LONDON WESTERN FAIR.

Just to the right of the main building entrance at the same old stand, you'll find a full array of Sherlock-Manning Pianos of every type and size, the old favorites and the very latest additions to the piano and music world.

In the northeast corner of the Manufacturers' Building you'll find the Sherlock-Manning and Doherty Process Exhibit, showing all raw materials in their different stages that go into the making of these pianos. You also see several operations of piano manufacture being carried on.

This is a very interesting exhibit and everyone who sees it will realize the reason that Sherlock-Manning and Doherty Pianos are known as "Canada's Biggest Piano Value," and why their sales show such a steady increase not only in this country, but all over the world.

SHERLOCK-MANNING

20th Century Piano

The Piano worthy of your Home

You Save By Buying From The Makers.

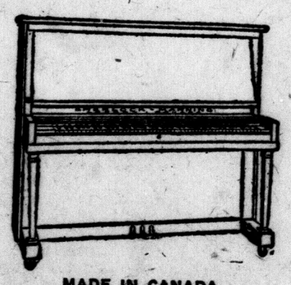

MADE IN CANADA.

Remember

We always sell all the pianos on exhibition at the fair at factory prices. Here's your opportunity to have one of these wonderful instruments sent direct to your home.

SHERLOCK-MANNING PIANO CO.

LONDON. CANADA.

Weston's

English Grade Biscuits

(Assorted)

The hit of Toronto Fair. Don't forget to secure Your Package.

PURE FOOD BUILDING
WESTERN FAIR

51u

Subscribe For The Advertiser

EXHIBITS THAT INVITE YOUR ATTENTION AT THE FAIR

Our Exhibit Will Interest You

—WE INVITE—
the people of London and Western Ontario to see our display of

ELECTRIC RANGES, COMBINATION COAL AND GAS RANGES, TORTOISE COOKS AND HEATERS, PIPE AND PIPELESS FURNACES.

Exhibit in the new Manufacturers' Building.

London Agents for Stoves and Heaters:
COWAN HARDWARE, LIMITED, 125 Dundas Street.

Findlay Bros. Co., Limited
CARLETON PLACE, ONT.

50k

The people of London and Western Ontario are invited to see the display of

"Silver Bleach Linens"

and other products of

Dominion Linens Limited
GUELPH

in the new Manufacturers' Building at the Western Fair.

50k

MOTORISTS
Don't fail to visit the exhibit of

Aero Cushion
INNER TIRES

in the new manufacturers' building at the Western Fair.

—They're punctureproof.
—Ride as easy as ordinary tires.
—Will outwear any tire.
—Save time and trouble.
—Cut tire cost in two.

The Aero Cushion Tire is a Tire circular in form, molded in size to fit outer casing. They positively eliminate blow-outs and punctures, owing to the confinement of the air in millions of pores. When one set of casings is entirely worn out the Aero Cushion Inner Tires are transferred to another set of casings.

The life of the inner tire is indefinite, being practically indestructible under ordinary use.

T. D. AGNEW
DISTRIBUTOR FOR LONDON AND DISTRICT.
453 TALBOT STREET - - PHONE 4703.

51c

Gerhard Heintzman Pianos

We feel the keen interest shown by visitors to our exhibits warranted our securing at considerable expense the southeast corner of the Crystal Palace as a permanent location for GERHARD HEINTZMAN exhibits. We are showing

Four 1924 Model Pianos

Just arrived from the factory and specially selected for the Western Fair. They are attracting very favorable attention on account of their superb tone and wonderful finish, characteristic of all Gerhard Heintzman products. The remarkable finish of these beautiful pianos is due to a new process of veneering.

Gerhard Heintzman
LIMITED
222 Dundas Street

MIDWAY CALLS HAPPY THRONGS

Johnny J. Jones' Exposition Greatest Ever Brought To London.

FREAKS ARE REAL

The midway.

Much is imagined and expected of a midway by the average citizen, and nine times out of ten the reality falls far short of the anticipation.

But such is not the case with the Johnny J. Jones Exposition, which holds sway at the Western Fair Grounds this week, coming here direct from the Canadian National Exhibition, Toronto.

From start to finish, through every show, trick house, and on every ride, everything is all that is claimed for it. There is no misrepresentation, and on this account the shows which are holding forth at Queen's Park deserve to be patronized.

The Advertiser took a walk through the midway with Edward Salter, one of the officials of the exposition, and being met with courtesy at every place of call, decided to ask questions regarding the authenticity of many of the freaks. He did, with the result that he was satisfied that they are all that is claimed.

It is hard to pick out the features of an exposition such as that offered, but one of the most interesting to the adult mind is the collection of miniature rides which are offered here for the first time. These consist of a tiny ferris wheel, merry-go-round, and whip for children under six years of age, and from the time they started to operate yesterday afternoon until closing time they were crowded.

New Sensations.

Many new things are being offered for the visitor, among them being the Caterpillar, a huge ride that in every respect resembles the insect after which it is named; the Tumblebug, another feature ride; and the Butterfly; all of which are new to London and full of new sensations.

Of the freaks it is hard to say which is the best. In the opinion of the reporter, the midgets, six in number, are the neatest and most perfect. These tiny people are well worth a visit and are interesting in the extreme to talk to. To go to the other end of the scale one has to see the fat people, of whom there are four, running in weight from 600 to well over 700 pounds, all genuine flesh. There is a giant of eight feet tall, and a skeleton, seven feet in height, who weighs 82 pounds.

Lionel, the lion-faced man, is undoubtedly genuine, and a freak such as has never been before exhibited in Canada. There are also two Siamese twins, girls of 21 years, joined together just above the hips.

Perhaps the most excellent entertainment on the grounds is the miniature circus, which far excels many of the big top variety with two and three rings. Dogs, ponies, horses, mules, elephants, etc., perform in this, and the quality of their training and exhibition is more than ordinarily good.

Optical Illusions.

Next to this is Professor Goodhue's attraction, a series of optical illusions produced without the use of mirrors, cinema or stereopticon. These are beautiful and cause much conjecture as to how the illusions are carried out.

Diving girls are also present, together with a wild west show, which is one of the best ever seen here. In fact both of these shows are good.

Of trick houses there seems to be no end, three of them at least being in full operation yesterday, each one of them attracting many patrons, who, as they wandered around, lost or gazed at themselves as monstrosities reflected in mirrors, did not doubt but that they had gone crazy.

Many other things are offered for the consumption of the visitor to the Western Fair, and it would take much space to go into each one.

It is sufficient to say that the midway was crowded all day yesterday, and that the advance notices of Johnny J. Jones Exposition did not exaggerate anything that was to be presented.

10c TO $10,000 STORE IN LONDON.

This store of bargains has many salespeople, serves throngs of customers and has an ever-changing array of bargains.

Have you ever entered a store where you could buy anything from 10c to $10,000? There is such a place of business and it is not far away from you. No matter if you are in the city or country bargains are offered you. You can buy, sell or exchange. It's the People's Bargain Page—The Want Ads in the London Advertiser. Read them daily you will be delighted with the wealth of good things in them.

WIFE AND HUSBAND FIGHT, BOTH SERIOUSLY INJURED

Canadian Press Despatch.

Hamilton, Sept. 10. — When the case of Harry Baluk, who was charged with cutting and wounding his wife, was called in police court on Saturday, it was stated by the crown that both the accused and his wife were so badly wounded that neither was able to attend court. Today the hospital authorities fear the woman will die.

Livestock Judging Proves Important Fair Feature

The judging of livestock at the Western Fair started in earnest yesterday afternoon, and although the judges' books for Percheron horses, Southdown, Oxforddown and Hampshire sheep were the only completed lists of winners to be turned in early last evening, several other classes of livestock as well as the carriage horses, were judged.

In the Percheron class, the La Fayette Stock Farm, London, carried off the bulk of the awards, with A. J. McMillan of Glanworth as runner-up.

In Oxforddown sheep, Johnston Brothers of Appin took most of the first honors, with R. J. Fleming second. This was the largest class of sheep judged and the entries were in excellent condition.

In Hampshire sheep, Telfer Brothers of Paris carried off a first with each entry, and their name is the only one to appear in the list. In Southdowns, Col. Robert McEwen of Byron captured every first and the great majority of the second prizes.

The results of the judging are as follows:

HORSES.

Class 12, Percherons.

Section 1—Stallion, aged—1 and 2 La Fayette Stock Farm.

Section 5—Stallion, any age—1 La Fayette Stock Farm.

Section 6—Brood mare—1 La Fayette Stock Farm, 2 J. A. McMillan of Glanworth.

Section 7—Mare or gelding, 3 years—1 La Fayette Stock Farm, 2 J. A. McMillan.

Section 9—Filly or gelding, 1 year—1 J. A. McMillan.

Section 11—Pair in harness—1 J. H. Smith of Tillsonburg, 2 La Fayette Stock Farm, 3 J. A. McMillan.

Section 12—Mare, any age (sweepstake ribbon)—1 J. A. McMillan, 2 La Fayette Stock Farm.

SHEEP.

Class 26, Oxforddown Sheep

Section 1—Ram, 2 shears—1 and 2 R. J. Fleming of Whitby.

Section 2—Shearling ram—1 Johnston Brothers of Appin, 2 Wm. McTaggart & Sons of Appin, 3 and 4 R. J. Fleming of Whitby.

Section 3—Ram lamb—1, 2, 3 and 4 Johnston Brothers of Appin, 5 and 6 Wm. McTaggart & Sons of Appin, 7, 8 and 9 R. J. Fleming of Whitby.

Section 4—Ewe, 2 shears—1 and 2 R. J. Fleming.

Section 5—Ewe, shearling—1, 2, 3 and 4 Johnston Brothers, 5, 6 and 7 R. J. Fleming of Whitby.

Section 7—Pen of 5 shearlings—1 Johnston Brothers 2 R. J. Fleming.

Section 8—Pen of ram lambs—1 Johnston Brothers, 2 R. J. Fleming.

Section 9—Ram, any age—1 Johnston Brothers, 2 R. J. Fleming.

Section 10—Pen, Canadian bred—1 Johnston Brothers, 2 R. J. Fleming of Whitby.

Section 11—Ram, any age—1 Johnston Brothers, 2 R. J. Fleming.

Section 12—Ewe, any age—1 Johnston Brothers, 2 R. J. Fleming.

Section 13—Champion ram—1 Johnston Brothers, 2 R. J. Fleming.

Section 14—Champion ewe—1 Johnston Brothers, 2 R. J. Fleming.

Class 29, Hampshire Sheep.

In Hampshire sheep, class 29, all awards, from sections 1 to 14, including the following, were captured by Telfer Brothers of Paris, Ont: Ram, 2 shears; ram, shearling; ram lamb; ewe, 2 shears; ewe, shearling; ewe lamb; pen of five shearlings; pen of ram lambs; ram, any age; Canadian bred; ram, any age; ewe, any age; champion ram and champion ewe.

Class 27, Southdown Sheep.

In Southdown sheep, class 27, all awards from sections 1 to 14, including the following, were won by Col Robert McEwen of Byron: Ram, 2 shears and over; ram, shearling; ram lamb; ewe, 2 shears; ewe, shearling; ewe lamb; pen of shearlings; pen of ram lamb and three ewes; pen, ram, any age; pen, Canadian bred; ram, any age; ewe, any age; champion ram; champion ewe.

A NICE EXHIBIT.

The Jackson Wagon Company, St. George, Ontario, have a full line of farm and team wagons on exhibit just back of the Manufacturers' Building. They have the most improved wagon in Canada with their sand and dust proof arms, riveted wheels, clipped gears, etc. Mr. Jackson is in charge of this exhibit.—Advt. b

CITY FREE OF DIPHTHERIA.

Special to The Advertiser.

Stratford, Sept. 10.—The only remaining case of diphtheria in the city was released from quarantine this morning, leaving the city free of that disease. There are now three cases of scarlet fever and a case of measles under quarantine.

CHOICE JERSEYS.

The Maple View Stock Farm is showing choice Jerseys of all ages. This herd is headed by "Chief Maple View," a fine animal. Juno of this herd has tested over 7,000 lbs. milk and 450 lbs. of butter as a 3-year-old. Mr. Bert Lawson, R.R. No. 7, London, is the proprietor.—Advt. 51-c

See the

Bishop Safety Indicator
At the Fair

Press a button on your steering column and an illuminated arrow tells the man behind in what direction you are turning. The arrow is at the FRONT of your car. You sit in comfort at the wheel and The Bishop Direction Indicator safeguards you and the motorist behind. It is approved by The Toronto Police Dept. and by The Ontario Safety League. No motor car is safe without one. During the Fair the special price of $8.00 applies. Any garage can install one in a jiffy. See the exhibit, see it working, in the new Manufacturers' Building, near the south entrance. Ask for booklet.

The Bishop Direction Indicator Co.
Collingwood, Ontario.

51c

McCaskey Systems—
The Best Method of Accounting

There's a system for your Store Cash Register and Adding Machine. We have a fully guaranteed machine that is the cheapest on the market.

McCASKEY SYSTEMS
LIMITED.
NORTHEAST CORNER CRYSTAL PALACE.

b

DIRECTION INDICATOR BOON TO MOTORISTS

Device Shown At Fair Is Distinct Innovation in Accessory Field.

Among the many new exhibits at this year's Fair, and one of the most interesting from an automobilist's point of view, is that of the Bishop Direction Indicator Company of Collingwood. Located in the southwest side of the new Manufacturers' Building, it is right in the heart of the automobile show, and adds greatly to this section's attraction.

The Bishop Direction Indicator is an ingenious auto accessory, so designed that it is possible for the motorist to signify the direction he is taking when turning a corner without the inconvenience of signalling with one hand. By merely pushing a button on the steering column, a steel arm with an illuminated arrow at its end is projected to the right or left, according to the direction which is being taken. After the corner is negotiated, the arm is drawn back into the hood of the car.

It seems that this device is a great boon to motorists, safeguarding both the car on which it is used and the one following. It is indorsed by the chief of police of Toronto as well as other police chiefs throughout the province. No visitor to the Fair who is at all interested in autos should overlook this exhibit.

STOP
THAT CHATTERING—USE TUXEDO CHATTERLESS OIL
in your Ford Car. Stops the jerks and jars.

For sale by
Star Oil Co.
LONDON.

See our Exhibit, Ground Floor, Manufacturers' Building.

51c

INSPECT *the* NEW
Dodge Brothers Car
At the Salesroom,
478 Richmond Street
Opposite Grand Theatre.

NO EXHIBIT AT FAIR
because only Touring Cars are available until Oct. 1st.

W. J. CHISHOLM
"Dodge Brothers' Dealer"

51k

A Remarkable Washer At a Remarkable Price
SUNNY SUDS
If you wash you're interested, so see its advantages at the Fair.

Westinghouse Electric Range
You deserve the best. Buy a Westinghouse.
THE LAUN-DRY-ITE DOES THE MOST WORK.
EXHIBITED AND SOLD BY
BOWLEY ELECTRIC
The Store With The Stock.
CRYSTAL PALACE, FAIR GROUNDS. 306 DUNDAS.

TWENTY-NINE MEDALS WON BY CHRISTIE, BROWN & CO., LIMITED

Splendid Record of Well-Known Firm At Numerous World's Fairs and Exhibitions

EVER since 1853, Christie, Brown & Co., Limited, have been celebrated for the superior quality of their Biscuits. Their exhibit at the Western Fair is a reminder that they have exhibited with unrivalled success at many great World's Fairs since the time that the great-grandparents of the present generation were young men and women.

Among the many medals and diplomas which have been awarded to them on these occasions, few are more interesting than the letter of appreciation received in far-off Japan, as a result of an exhibit of Christie's Biscuits in the Flowery Kingdom.

This letter, written in Japanese characters, is reproduced here, with the translation into English appearing below. One of the medals reproduced here was awarded as the result of an exhibit of Christie's Biscuits at the great World's Fair and Centennial Exhibition at Philadelphia in 1876. The other was awarded for an exhibit of Christie's Biscuits at the Colonial and India Exhibition at London, Eng., 1886. Lack of space forbids the listing in detail of all the medals won by Christie, Brown & Co., Limited, but in all there are twenty-nine.

大日本帝國紀元二千五百六十三年明治三十六年開設第五回內國勸業博覽會參考館
出陳前記出品ハ特ニ有益ナルコトヲ認ム仍テ
總裁大勲位功四級載仁親王殿下ノ命ヲ奉シ
茲ニ謝意ヲ表ス
明治三十六年七月一日
第五回內國勸業博覽會副總裁從三位勲三等男爵平田東助

ビスケット
クリスチーブラオン商會

TRANSLATION

(Reading from right to left)

Biscuits: Christie, Brown & Co., Limited.

We, by the order of H. I. H. the Prince Kotohito, President of the Fifth National Industrial Exhibition of Japan, hereby express our thanks for the valuable display of the above mentioned articles, which proved to be special object lessons to our people in the Canada Building of the Fifth National Industrial Exhibition, held in the 36th year of Meiji.

(Signed) BARON HIRATA.

Vice-President of the Fifth National Industrial Exhibition, the first day of the seventh month of the 36th year of Meiji.

It is worth noting that on these occasions, as upon many others, Christie's Biscuits, made right here in Canada, were exhibited in competition with the products of the world's largest biscuit manufacturers. The fact that the Canadian product won such honors against world-wide competition speaks volumes for its quality, and furnishes one more demonstration that Canada has nothing to fear from foreign competition.

The reason behind the success of Christie's Biscuits is knowledge.

The firm was founded by the late William Christie, who served his apprenticeship in Scotland.

In those days, apprenticeship was a most thoroughgoing technical education, and when Mr. Christie established the present firm in 1853 he established it upon a foundation of complete knowledge and also formulated a standard of quality from which the firm has never deviated.

But the only old-fashioned thing about this company is the standard of quality. The firm has kept pace with the times—in fact always in the lead. Their great factory in Toronto is a positive model of up-to-date equipment and modern sanitary methods, where the army of employees, contented with their conditions, do their work cheerfully and efficiently, clad in spotless white uniforms.

When you eat a Christie Biscuit—whether it be a Soda Biscuit or one of the hundreds of other kinds—you can be sure that the crispness and flavor which you so greatly enjoy are the result of the purest materials, mixed, baked and packed by experts under ideal conditions of wholesome cleanliness.

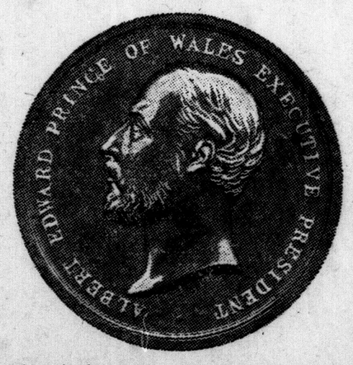

Above is the medal won by Christie's Biscuits at the great Colonial and India Exhibition, London, England, 1886.

CHRISTIE'S BISCUITS

There's a Christie Biscuit For Every Taste

Above is shown the medal awarded Christie, Brown & Co., Limited, by the Centennial Exhibition and World's Fair, 1876.

CHRISTIE, BROWN & CO., LIMITED TORONTO.

London Advertiser

The Advertiser was established in 1863 and is published four times daily by The London Advertiser Company, Limited. The subscription rates are: London, 15 cents weekly. By mail: In Candda, $5.00 yearly; in the United States, $6.00 yearly.

The Advertiser is represented in Toronto at 95 King street east, and in Montreal at 317 Transportation Building, by J. B. Rathbone; in New York at 247 Park avenue, in Chicago at 122 South Michigan avenue, and in Boston at 294 Washington street, by the Chas. H. Eddy Co.

TUESDAY, SEPTEMBER 11, 1923.

Those Who Have Been at Wrangel.

No word has yet come stating what Britain intends to do about Wrangel Island. Stefansson has been in London for some time urging that action be taken. He holds that in time to come it will be a point on an air route between Europe and the American continent.

It is a strange and almost uncanny coincidence that nearly all the parties landing on this island have done so for the purpose of finding some other expedition that has been given up for lost.

In some respects Wrangel seems about as well known as the island of Yap, which threatened for a week or so to bring an anti-climax to the world war, if such a thing were possible. One world-known statesman, now in retirement, admitted candidly at the time that he did not know where it was and that he had never heard of it before.

The British had been on Wrangel long before Stefansson ever thought of heading off in that direction. It was in 1849 that Captain Kellett, a British naval officer, landed there while searching for the Franklin expedition. In 1881, the British not having made claim to it, an American officer did so. Admiral (then Lieutenant) Perry, with the U. S. revenue cutter Rodgers, was in that district on a mission somewhat similar to that of the British in 1849. He was searching for the survivors of the American polar expedition which sailed away in 1879 in the Jeanette, which was crushed in the ice northwest of Wrangel.

It was in 1914 that Stefansson, along with the survivors of the wrecked Karluk, spent seven months there, leaving the sanctuary as soon as they could.

Russia has also filed claim to the island, claiming that it was discovered by Baron Wrangel in 1827. Wrangel was not a Russian, but a Swede in the employ of the Russian government, and there is nothing to show that he ever landed there.

There is certainly nothing worth quarreling about in the possession of Wrangel Island. Canadians think of it as the resting place of brave young men whom the spirit of adventure that has sent the Anglo-Saxon forth to all the unexplored corners of the globe has called to an untimely grave.

Ice-bound for months, the home of walrus and the polar bear, there is little reason for Canada worrying about it. Mr. Stefansson is doing no great service when he seeks to force the nation's hand toward taking possession.

The Consumer Did Not Win.

Governor Pinchot is given credit for stopping the strike of the anthracite miners in United States. When it was all over he said he was "pleased clean down to my toes."

Of course comfort at a greater cost is better than cold without the option of any cost, but the victory means that some person has to dig up an additional $32,000,000 to pay the increased wages.

The miners did not get all they demanded, nor did the operators hold the ground they had staked out. The consumer, though, will be called upon to pay for the triumph of mediation.

From Canada's standpoint there is evidence that we have started to cuddle up again to the U. S. coal deposits. One report states "Ontario need not worry. There will be enough coal sent across to meet the demands."

So our splendid little talk on making ourselves independent, and of using Alberta coal or Welsh coal, will subside and cease. The great deposits of fuel will remain in the west, and the task of making it a business to get that coal down here will be shelved until such time as we are forced into action.

The Small Boy and a Good Time.

There was the lake with all its varying moods. Quiet and cool in the morning, all set for the early dip; again rough, angry and tossing its waves high up on the beach as though daring anyone to test strength with it.

Then the sand, great stretches of clean white sand, where castles are built and great ditches are dug, only to fall and to fill. The woods, too, filled with tall, stately pines that bowed and tossed to the wind, and the sturdy old oaks that looked at this tossing around with a certain amount of scorn, for they were there to stay.

But the real spot for the small boy was not in any of these things. No, sir, he had discovered a place that appealed to him as much finer. It was away down the dusty country road, at the bottom of a hill. There was a bridge and a muddy stream, some wild apple trees and a little patch of scrub cedar. The charm of the place was that mud turtles grew there, of all sizes, beginning with the little round fellows that were no bigger than a fifty-cent piece. Two or three of these could be slipped into his small pocket without disturbing the 21 other things that are generally kept there.

It is very quiet there on a warm afternoon. A flock—if they are called flocks—of martins dart around with their chatter. Away farther over is a great, big bird, circling around for a landing. He comes closer and closer, and the birds talk louder and louder. He has apparently been at this mud puddle before. So he is right overhead and in his last circle he lets down his long, spindly legs. A good-sized crane lands on the muddy bank. We sit very still behind the bush, for he has landed on the other side. His neck is as long as his legs, and his head seems to be on a universal joint so that it can turn clear around. Out on a log two old mud turtles are sunning; the arrival of a new visitor is nothing at all in their old lives. Down the road comes a hum and a honk, and a great car tears along. The crane flaps his wings, pulls up his feet and leaves; the little mud turtles that venture near the edge drop back, and in this disturbance the small boy seizes his net and walks as far as he can in the oozy mud and waits. The car has passed; the old turtles poke up their periscopes here and there all over the pond. Up comes a little nose right near the small boy—he dips deep with the net and runs back with a laugh to pick out the little turtle and toss away the crabs, the small, soft fish, and an occasional blood-sucker.

When this performance had been repeated two or three times the day was voted a success. The catch was greater, finer and more prized than a string of brook trout. Yes, sir, that was the finest, choicest spot in the whole vacation land, and the small boy would gladly have pitched his tent right there.

Science and Politics.

The eyes of the world are turned to the scientific seismograph, the little instrument that marks with unerring precision the quakes and shakes of old mother earth.

Hon. Arthur Meighen is trying his hand at political seismology. He went away down east for a by-election, so that he could get his ear to the political ground when the rumble of a by-election was on.

The delicate little instrument pleased him, as the indicator showed that the rockings and the upheavals were still in the wrong direction.

Then he tried out the land in Quebec, where he spoke in French and assured the habitant that he was his friend. There was no responsive shiver or shake and his political apparatus registered zero.

Western Canada now has him and he strikes his stake at every picnic that will place him in after the salmon sandwiches and the dill pickles.

He has tried two bolts to try and make his recording needle operate. One is that the only hope for Canada is a return to Conservative rule, and the other that he is the proper person to be the leader of that party.

Some blame Hon. Robert Rogers for tampering with the wires on the last score, because so far there has been no response, no registration of favorable currents or quakes.

The political earthquake of 1921 was the last response registered in little Arthur's seismology experiment.

Above Law There Is Honor.

Two British concerns are selling stock in companies that are to engage in the *business* of supplying United States rum-runners with liquor.

The prospectus states that big money is to be made in this way by transferring the liquor to the U. S. boats "at a given point on the high seas," where they can sell to U. S. bootleggers putting out from American shore.

There may be no legal hurdles to ride over in this business, but there is the higher court of national honor to which the case can be appealed.

The idea of British people putting up their money and drawing dividends from a scheme that has been mapped out to defeat the laws of United States is not a good, an honorable or a wholesome prospect.

Note and Comment.

Some day, no doubt, they'll have a machine where a sheaf of wheat goes in one end and loaves of bread spout out at the other.

The Peterboro Examiner has been watching the cars go by and decides that the time is ripe for the appointment of a fool controller.

The Hamilton Spectator notices that leather dealers are in convention, and wonders on what day they intend to discuss certain cuts of beef-steak.

Hon. Arthur Meighen says the Conservative craft is now on the crest of the wave. If little Arthur and Bob Rogers sit still on the same seat they may last a little while longer.

As one of the members of the London Rotary Club remarked at the weekly luncheon, "Henry Ford should be president of United States because he has the makings of a Lincoln."

"Let the Russians have it if they want it" is the Brantford Expositor's opinion of Wrangel Island. And, while the Expositor may be a bit weak on diplomacy, most people will reckon it is fairly strong on common sense.

DIBS AND DABS —BY HARRY MOYER

CANADA TRADE OFFICIAL SAFE IN JAP EARTHQUAKE

Canadian Press Despatch.

Ottawa, Ont., Sept. 10. — A. E. Bryan, Canadian trade commissioner in Yokohama, has been saved, but lost all his belongings. This is the word received by the department of trade and commerce this afternoon from the British embassy at Tokio. It was feared that Mr. Bryan had lost his life in the Japanese earthquake. This afternoon's cable is the first word of him since the disaster.

TORONTO MAN KILLED IN FIGHT AT DETROIT

Canadian Press Despatch.

Toronto, Sept. 10.—John W. Monkton, formerly of this city, died in a Detroit hospital this morning as the result of injuries suffered last night while leaving a house on Third avenue in the Michigan city, according to word received here this afternoon. Monkton, who had just returned to Detroit after visiting his parents here, called at the Third avenue house last night, when, after a dispute over wages, he was ordered to leave the house. During his exit he was stabbed in the back with a butcher knife.

Jellicoe's Aunt Is 102 Years Old

Associated Press Despatch.

London, Sept. 10.—Miss Catherine Jellicoe, an aunt of Admiral Viscount Jellicoe, celebrated the anniversary of her 102nd birthday today at Southampton. She has a brother 92 years old. A cousin died a few years ago at the age of 105 years.

LOOK FOR IT!

Something New

Manufacturers' Building
WESTERN FAIR

A new heater built like a victrola, works like a pipeless furnace. Heats the air and removes cold air from floors.

The Souvenir Super Heater

Burns Hard or Soft Coal and Wood with perfect results. A real piece of furniture for the living-room, finished in rich mahogany, yet a guaranteed heater for the home.

ALSO COMPLETE LINE SOUVENIR STOVES AND RANGES

Complete line of repairs for Souvenir Stoves and Ranges.

Write or Phone for full particulars.

Manufactured by
HAMILTON STOVE & HEATER CO.
HAMILTON, ONT.

Sole Agents—

Wyatt Furniture Co.
349-351 TALBOT ST.
Just South of the Market. Phone 7082.

Rarebits by Rex

UNCIVILIZED ONTARIO.

Peterborough, Ont., Aug. 7.—Attacked by hundreds of savage wolves, three natives of this village were seriously injured yesterday. Mounted policemen, after a short battle, managed to fight the ferocious animals back into the woods.—Washington Post.

Hark, ye natives! Heed the warning!
Tie a padlock to your door!
Mad and hungry wolves are swarming
As they never swarmed before.
Rise to arms, ye gladiators!
Hear them howling through the wood!
Tigers, bears and alligators;
See their awful teeth protrude.

Hark, ye mounties! Sieze your dagger!
Whiskey runners here abound!
Trail the ruthless, bold bootlegger
While the cries of wolves resound.
Through the bleak and icy spaces
Nab the bad man in his lair,
But refrain from making faces
If you meet a grizzly bear.

We who live midst savage capers;
We, whom Yankee authors write
All about in Sunday papers,
Pity us, our awful plight.
Honestly, we can't conceive it,
That our land's all ice and snow,
But we simply must believe it—
U. S. papers tell us so!

Moving picture kisses are certainly economical. They last longer than any other kind.

The miners and coal barons are getting ready to bury the hatchet in their favorite chopping block—the public's neck.

The Turks ask Italy to control herself in Greece—so there will be something left for Turkey.

It has been suggested that collars be made of white metal. What's the use? The laundries would immediately put in machinery that would annihilate them.

"How will I increase my height?" Rose R. Go to an extension university.

Although we are not supposed to have any close connection with the Arctic, many London parents have had experience with the midnight son.

The advantage of a radio set over a baby is that you can always shut off the radio.

An educator in New York says the most brainless men in the world sometimes get reputations for wisdom. When you consider how many wives Solomon had, this statement seems fair enough.

The Guide Post— By Henry van Dyke

THE PRACTICAL TEST OF ORTHODOXY.

By their fruits ye shall know them.—St. Matt. 7:16.

What have you done, what are you going to do, for the fruitful side of human life?

What contribution are you going to give of your strength, your time, your influence, your money, yourself, to make a cleaner, fuller, happier, larger, nobler life possible for some of your fellow men?

I do not ask how you are going to do it.

You may do it in business, in the law, in medicine, in the ministry, in teaching, in literature.

But this is the question:

"What are you going to give personally to make the human life of the place where you do your work purer, stronger, brighter, better and more worth living?"

That will be your best part in the warfare against evil.

That will be the test of your soundness in the faith.

(Copyright, 1923, by The Republic Syndicate.)

TO THE EDITOR.

CHURCH FINANCES AGAIN.

Editor of The Advertiser:

Sir,—Your issue of the 5th contained a letter on "Church Union and Finances" by one who signs himself "A Constant Reader," a letter which is an ignorant insult to the laymen and women of the Methodist Church. He refers to the money raised in the nation-campaign, and says, "I guess about as far as most of that fund went was down to Toronto to boost their superannuation fund." He does not seem to know that every larger Methodist Court is composed of an equal number of laymen and ministers who appoint revising and auditing committees, so that we know where every dollar goes, or we know the reason why. The Methodist people are not such fools as "Constant Reader" assumes.

"Constant Reader" has some very small notions about the superannuation fund. A comparatively small number of Methodist ministers receive the larger salaries, and these for the most part pay for their own superannuation allowances. A very considerable number of the remainder of the ministers are poorly paid, especially in the early years of their ministry. The present writer could tell of one whose son, an ordinarily successful man in another profession, took in as much money last year as his father received in salaries in the first seven years of his ministry after he was ordained. The laymen of the Methodist Church are generous enough to provide some compensation for ministers of this class in a superannuation fund to be enjoyed in their later years. The only purpose that "Constant Reader's" letter serves is this: It gives vent to the workings of his cynical and ungenerous spirit; it does not even advertise the smallness of his soul, for he was ashamed to sign his name.

THOMAS VOADEN.

Paisley, Ont., Sept. 6, 1923.

TO THE CHURCH AT CHARING CROSS ON ITS 50TH ANNIVERSARY AND REUNION.

With hearts filled with gladness,
And a sprinkling of sadness,
We meet once again one another to greet,
Fifty years have past o'er us,
And now stands before us
The one with least changes of all that we meet.

All hail, little building,
Where glory is gilding
Thy walls from basement to ceiling above;
Glad memories fill us
With feelings that thrill us;
All hail, little temple, thou palace of love.

Friends gathered around thee,
Praise God, since they found thee,
A treasure more precious than silver or gold,
While loved ones in glory
Repeat the same story,
And angels rejoice when their story is told.

Divinely directed,
Thou hast led and protected,
And been to the children a sheltering fold;
And hearts that were aching
Were saved from the breaking
When they heard in thy courts the sweet story of old.

May thy pathway grow brighter,
And love's cords draw tighter,
And the dove of peace ever perch over thy door;
And blessings unending
From heaven descending,
Fall thick around thee for fifty years more.

T. A. CALHOUN.

London.

THE GREATEST ART.

So many gods! So many creeds!
So many ways that wind and wind!
Yet, what our world still sadly needs
Is just the art of being kind.

—Mack.

CANADIAN NATIONAL RAILWAYS SPECIAL TRAIN SERVICE TO AND FROM LONDON. ACCOUNT OF THE WESTERN FAIR.

London, Sarnia and Intermediate Stations, Sept. 12 and 14—Leave Sarnia, 9:00 a.m. Arrive London, 10:50 a.m.

Returning, leave London 11:00 p.m. On September 14, this train will also have connection at Wyoming for Petrolia.

London, Windsor and Intermediate Stations, September 12 and 13 — Leave Windsor, 6:15 a.m. Arrive London, 9:40 a.m.

Returning, leave London, 10:20 p.m.

London, Brantford and Intermediate Stations, September 12 and 13—Leave Brantford, 8:10 a.m. Arrive London, 9:50 a.m.

Returning, leave London, 6:30 p.m. and 10:15 p.m.

The train leaving London at 6:30 p.m. will only stop at Dorchester, Ingersoll, Woodstock and Paris.

London, Guelph and Intermediate Stations, September 11 — Leave Guelph, 7:20 a.m. Arrive London, 10:35 a.m.

Returning, leave London, 11:20 p.m., stopping at all stations except Fairfield and Wyton.

London, Stratford and Intermediate Stations, September 11, 12 and 13 — Leave Stratford, 9:15 a.m. Arrive London, 10:35 a.m.

Returning, leave London, 11:20 p.m.

London, Wingham and Intermediate Stations, September 12 and 13—Leave Wingham, 6:20 a.m. Arrive London, 9:15 a.m.

Returning, leave London, 10:50 p.m.

London, Sarnia and Intermediate Stations, via St. Marys, September 11 and 13—Leave Sarnia, 6:50 a.m. Arrive London, 10:10 a.m.

Returning, leave London, 10:30 p.m.

For further particulars, apply to any Canadian National Railways agent, or R. E. Ruse, C. P. and T. A., London, Ont., "Clock Corner." Phone 80—Advt. S6,7,10,11,12

SEPTEMBER

in the Canadian Pacific Rockies — The Ideal Month!

BANFF SPRINGS HOTEL and THE CHATEAU LAKE LOUISE will be open until September 30th. Summer Tourist Fares in effect and permit of stopover.

Canadian Pacific Hotels also at Winnipeg, Calgary, Vancouver and Victoria, Open All Year.

THE TRANS-CANADA LIMITED
Across the Continent
Toronto to Vancouver in 87 hours
Will continue in service until September 29th.

For Full Information Apply Any Office of the

CANADIAN PACIFIC

51c-ywv

Europe in a week—
via the St. Lawrence
Empress Express Route
CHERBOURG—
—SOUTHAMPTON—
—HAMBURG
Largest and Finest Steamships on the St. Lawrence, 1st, 2nd, and 3rd Class.
Excellent "MONOCLASS" Steamers
LIVERPOOL, BELFAST,
GLASGOW, CHERBOURG,
SOUTHAMPTON, ANTWERP
Apply local agents or
H. B. BEAUMONT
1 King St. E., Toronto.
CANADIAN PACIFIC

Your Health: *Why You Should Be Physically Examined Now.*

By ROYAL S. COPELAND, M.D.

School is in session and it won't be long before bad weather will keep the children indoors. For all of us the approach of late fall and winter means that we must adapt ourselves to the discomforts of indoor life, without the freedom, the exercise, the fresh air and sunlight and all the other joys of summer.

We change all our habits at this season. We wear more clothes. We use our eyes more for reading. We live in artificial light and, all too often, we breathe contaminated air.

This is the time of year when you should have a physical survey made to see if you are in proper condition to face the social and business trials of a long season. The children should be looked over to see if their eyes, ears, noses, throats, lungs and hearts are in good trim. Young and old need this fall housecleaning just the same as the home needs it.

The National Health Council has announced its plan to persuade everybody to submit to a physical examination some time during the twelve months beginning July 4, 1924. That is a splendid idea, but let's not wait till next year. Let's have the examination made now.

To figure out the "expectation of life" is one of the indoor sports of health statisticians. This is a rule which is laid down as fairly reliable. Subtract your present age from eighty. If your health is good you will probably live for more than two-thirds of the difference.

I am not tied up to that rule. It is my belief that with reasonable care there is no reason why the normal expectation of life might not be much greater than it is at present. By right living, the number 100 could be substituted for 80 in the formula.

The surgeon general of the United States Public Health Service said a wise thing recently:

"Most people think of death as coming from one of the great diseases—typhoid fever, for instance. But it is not these that do the real damage. It is the hidden things that weaken your organs without your knowing it till the test comes and you find yourself defenseless.

"It is, for instance, the abscess at the root of a tooth that manufactures the pus that injures the kidneys; the infected tonsils that discharge a pus that causes rheumatism; the little lump beneath the skin that some day changes into a deadly cancer; the work that strains one's weakest spot till it gives way, when another sort of work would do no harm."

This is a good time of year to see your family doctor, oculist and dentist, and be given a careful survey. There may be some disability so slight that you have hardly noticed it. Just now it is easily removed. It is a case of "a stitch in time saves nine."

In every city are clinics and dispensaries where physical examinations are made without cost. Health officials provide the facilities. No matter how poor you may be there is somebody who will gladly look you over and give you the honest advice you need.

Let us make sure we are ready for the coming winter, and for the winter of life.

Copyright, 1923, by Newspaper Feature Service, Inc.

Discoveries

By ANNE CAMPBELL.

Young Benjamin Franklin in days long gone by
Found secrets electric from kites flying high.
The youth Robert Fulton discovered that steam
Had magical powers that no one would dream.

Columbus discovered a lovely new land,
And Bell put the telephone right in our hand.
A chap named Marconi made wireless a fact,
And Edison found all the rest that we lacked!

Oh, the wonderful thrill in each new thing we see!
The joy and the magic of discovery!
I know how they felt, all these seekers of truth!
Today I discovered the baby's first tooth!

Copyright, North American Newspaper Alliance, 1923.)

WATCH THE CLOCK HANDS.

No matter where you are on the Fair Grounds, when the clock swings 'round to 4:30, think of a cup of RED ROSE ORANGE PEKOE TEA, and come to the RED ROSE TEA booth, second floor, Manufacturers' Building. It really doesn't cost you anything, for you receive a coupon good for 10c you pay on a pound or half pound package of RED ROSE ORANGE PEKOE TEA at your grocer's.—Advt.

SMOKE
OLD CHUM
TOBACCO

POULTRY JUDGES FINISH JUDGING AT WESTERN FAIR

Entries in Pet Stock and Utility Classes Better Than Other Years.

LIST OF WINNERS

The poultry has all been judged, and by this evening a complete list of the winners will be available. The poultry building is one of the most interesting on the grounds, and the public are inspecting the birds in steady streams. This is not surprising, as everyone who comes out of the building has praise for the manner in which the birds ar. exhibited and in the unusually high quality of the birds themselves.

As is usual at London fair the pet-stock at first seems to outnumber the utility, but this is only a first impression which strikes one on account of the showy nature of the pigeons and bantam fowl which are to be seen.

Among the utility breeds, Barred Rocks are easily the best class, with White Wyandottes as a second. The first cockerel in the Rocks is a wonderful bird, and Richard Oak says that it is not often one sees such perfect barring at the National or the American State Fairs.

The Wyandott entries are excellent, and considering the fact that each bird has to be prepared for weeks in advance with a special soap and then blued like white clothes, the showing they make is not only creditable, but marvellous.

The awards in the poultry classes will be available this evening, for, although complete at present, they have not been tabulated in book form and turned in to the secretary's office.

The splendid appearance of the exhibits in the poultry building is encouraging buyers, who are driving bargains for some of the winning birds with which to improve their flocks. Prize winners already available follow:

Turkeys.

Bronze turkeys, old male—Angus Beattie, Wilton Grove; Angus Beattie; R. G. Ross, Glanworth. Young male—R. G. Ross; R. G. Ross; Angus Beattie. Old females—R. G. Ross, first and second. Young female—R. G. Ross, first and second; Angus Beattie.

Geese.

Burned geese, old male—C. A. R. Tilt, Doon, first and second. Young male—C. A. R. Tilt, first and second. Old female—C. A. R. Tilt, first and second. Young female—C. A. R. Tilt, first and second.

Toulouse, old male—D. Douglas & Sons, Mitchell, first and second. Young male—D. Douglas & Sons, first and second. Old female—D. Douglas & Sons, first and second. Young female—D. Douglas & Sons, first and second.

Emden, old male—C. A. R. Tilt, first and second; H. L. McKenney, Aylmer. Young male—C. A. R. Tilt, first and second. Old female—C. A. R. Tilt, first and second; H. L. McKenney. Young female—C. A. R. Tilt, first and second.

Ducks.

Aylesbury, old male—D. Douglas & Sons, first and second. Young male—D. Douglas & Sons, first and second. Old female—D. Douglas & Sons, first and second. Young female—D. Douglas & Sons, first and second.

Rouen, old male—C. A. R. Tilt, first and second. Young male—C. A. R. Tilt, first and second. Old female—C. A. R. Tilt, first and second. Young male—C. A. R. Tilt, first and second.

Pekin, old male—D. Douglas & Sons, first and second; C. A. R. Tilt. Young male—D. Douglas & Sons, first, second and third. Old female—D. Douglas & Sons, 2 firsts and second; C. A. R. Tilt. Young male—D. Douglas & Sons, first, second and third. Old female—D. Douglas & Sons, 2 first and second; C. A. R. Tilt. Young female—D. Douglas & Sons, first, second and third.

Indian runners, old male—C. A. R. Tilt, first and second; J. R. Doan. Young male — C. A. R. Tilt, first and second. Young male — C. A. R. Tilt, first and second; J. R. Doan. Old male — C. A. R. Tilt, first and second; Leslie Redder, Guelph. Young female — C. A. R. Tilt, first and second; J. R. Doan. A. O. V. old male — C. A. R. Tilt, first and third; Leslie Redder, second. Young male— —C. A. R. Tilt; Leslie Redder; Rev. J. G. Taylor, Chathaam. Old female — C. A. R. Tilt, first and third; Leslie Redder, second. Young female — C. A. R. Tilt, first and second; Leslie Redder.

Canaries.

Border, fancy—Edith Clarke, Woodstock, first and second. Border, clear buff—Edith Clarke. Yorkshire, clear yellow or marked—Edith Clarke, fist and second. Yorkshire, clear buff or marked—Edith Clarke. Stock pairs —Edith Clarke, first and second. Best collection canaries—Edith Clarke, first and second. A. O. V. — Edith Clarke.

Pigeons and Pets.

Pigeons, archangel, male —Leslie Ridler, Guelph; female, Pine Grove Lofts, Ottawa. Blondinettes, male—William Branck, Guelph, first, second and third; female, William Branck, first, second and third. Dragons, blue or silver, female — Pine Grove Lofts; do. any other color, male—N. W. Yoke, city, first and second; Pine Grove Lofts. Dragoons, any other color, female—N. W. Yoke, first and second; Roy Meyers, city.

Fantails, white, male—J. R. Wilson, Stratford; Arthur Dorsy, city; Harold Leigh, West London. Female—J. R. Wilson; Harold Leigh. Blue or black, male—J. R. Wilson; P. J. and R. L. Slatterie, Stratford. Female—J. R. Wilson. Any other variety, male —J. R. Wilson; P. J. and R. L. Slatterie, second and third. Female—P. J. and R. L. Slatterie; J. R. Wilson. Homers, flying, blue check, male—J. Lightfoot, city, first and second; Harold King, city. Female—J. Lightfoot, first and second; Harold King. Flying red check, male—J. Lightfoot, first and second; Rawson Brothers, city. Female—J. Lightfoot, first and second; Roy Meyers. Flying blue, male —J. Lightfoot, first and third; Harold King, second. Female—J. Lightfoot, first and second; Jack Braund, city. Flying, any other variety, male—J. Lightfoot, first and second; Rawson Brothers, city. Any other variety, female—J. Lightfoot, first and second; G. Angles, city. Homers, show, any other color, male—E. Bice, city, first and second. Female—E. Bice, first and third; Roy Meyers, second. Jacobeans, yellow, male — Ridler Brothers, city, first and second; Fred Ridler, city. Female—Ridler Brothers, city, first and second; Fred Ridler, city. Female—Ridler Brothers, first and second; Fred Ridler. Red, male—Fred Ridler, first, second and third.

Jacobeans; Red, female—Ridler Brothers, first; Fred Ridler, second and third. Any other color, male—Ridler Brothers, first and third; Fred Ridler, second. Any other color, female—Fred Ridler, first and third; Ridler Brothers, second.

Magpies: Red or yellow, male—Walter London, Sarnia; P. J. and R. L. Slatterie, Sarnia; Walter London. Red or yellow, female—Walter London, first and second; P. J. and R. L. Slatterie. Any other color, male —Walter London, first and second; Sergt. C. T. Turner, Stratford. Any other color, female—Walter London, first and second; P. J. and R. L. Slatterie.

Nuns, black, male—G. Rebder, city, first and second; W. J. Taylor, city. Black, female—G. Rebder, first and third; Walter London, second. Red or yellow, male—M. Rebder, city, first and second. Red or yellow, female—M. Rebder, first and second; W. J. Taylor. Any other color, male—W. J. Taylor; M. Rebder, second and third. Any other color, female—M. Rebder, first and third; W. J. Taylor, second.

Oyis, African, male—Sergt. C. T. Turner, first and second, Pine Grove lofts; female, Sergt. Turner, first and second; S. Charlton, third.

Pouters, blue or black—J. R. Wilson & Sons; female, J. R. Wilson & Sons; any other color, male, J. R. Wilson & Sons, Sergt. Turner, P. J. and R. L. Slatterie. Any other color, female—J. R. Wilson & Sons, Sergt. Turner. lu

Pygmies, blue or silver, male—Sergt. Turner, first and second; P. J. and R. L. Slatterie. Female—Sergt. Turner, first and second; P. J. and R. L. Slatterie. Any other color, male—J. Lightfoot, first and second; Slatterie Bros. Female—J. Lightfoot; Slatterie Bros., second and third.

Satinettes, male—William Banck, first, second and third. Female—William Banck, first, second and third.

Swallows, black or blue, male—William Banck; Sergt. Turner, second and third. Female—William Banck; Sergt. Turner, second nad third.

Trumpeters, male—Leslie Ridler; Sergt. Turner, second and third. Female—Leslie Ridler; Sergt. Turner, second and third.

Robbers Pay Annual Visit

Special to The Advertiser.

Toronto, Sept. 11.—C. Apostolos, fruit and confectionery merchant at 46 Front street west, is getting quite used to having his store robbed. It has been visited annually for the past five year, and broken into at about this time of the year.

This morning at 4 o'clock history repeated itself. Front street was quiet and deserted when a high-powered car drew up outside the store. Five or six men were in the auto. They rad planned their robbery carefully, and hurriedly gathered up a quantity of articles valued at more than $250, which they carried to their car and then drove off.

INSULIN PROVING OF UNTOLD VALUE IN DISTRICT CASES

First Consignment of Drug To Reach City Has Been Distributed.

SUPPLY INCREASES

The first consignment of insulin ever used in London for indigent patients arrived at the local public health laboratory last week. Approximately 6,000 units were sent here from Toronto. As soon as the substance came to hand it was distributed among local physicians who had previously made application for the fluid to administer to destitute diabetics.

Now that the marvellous tonic can be obtained gratuitously by diabetes sufferers, hundreds of stricken citizens of Western Ontario can look forward to years of life and comparative comfort. Dozens of diabetic patients are at present in Victoria Hospital where tests are being made to determine each one's capacity for taking insulin. Instruction regarding proper diet and courses of treatment is being given for the purpose of teaching diabetics how to administer insulin themselves. Already hundreds of persons in this section of the province are able to treat themselves without a physician's aid through the educational courses given them at Victoria.

Only four other laboratories in Canada have been forwarded supplies of insulin for indigent patents. Owing to the relatively small quantities in which the drug in manufactured it will be impossible to give more than a two week's supply at one time. As the supply gives out, however, doctors representing individuals suffering from the disease can make application for more and another two week's ration will be furnished.

According to Dr. Albert Slack of the Institute of Public Health, the local laboratory will be able to distribute a whole month's supply as soon as larger quantities are obtainable. He expects this will come about before the new year. In the meantime there will be plenty to take care of every one afflicted with the malady.

Medical men must make out a form certifying to the indigence of patients desiring the drug before a portion will be given. Before the consignment was shipped to this city local physicians were communicated with by the Toronto Department of Health and instructions regarding the proper administration of the drug were circulated all over Western Ontario. Seven hundred doctors from this district have taken courses in the Queen City in connection with diabetes treatment as applied to insulin and the majority are well informed on the subject at the present time. The circulars describing treatment were distributed mainly for the purpose of explaining the subject to country practitioners without facilities for learning it finy other way.

Diabetics who contemplate insulin treatment are warned that it will be in their interests to enter Victoria Hospital for a period of two weeks or a month before receiving the drug. This plan was suggested so patients would be given an opportunity of learning how the drug should be administered and what dietary restrictions should be employed. The arrangement has been so successful that now hundreds of sufferers are able to treat themselves without medical assistance.

Periodic consignments of the wonderful fluid will arrive in London every week. As time goes on Dr. Slack believes the allotments will become larger and the price greatly reduced. The cost of administering the average amount of insulin necessary in the treatment of an advanced case is from 60 cents to 90 cents a day. This is considered remarkably cheap when it is realized that a year or so ago the drug was about five times as expensive.

REALIZE $400 IN TAG DAY.

Canadian Press Despatch.

St. Thomas, Sept. 10.—A sum of over $400 was realized by the members of the Amasa Wood Hospital Alumnae Association in their tag day. The members are gratified with the heartiness of the public response to their appeal for funds. The money realized will be turned over to the new Memorial Hospital.

SAYS M'MULLEN MADE PREVIOUS ATTEMPT TO FLEE

Governor Relates How Prison Guards Frustrated Scheme To Escape.

FOUND IN WAGON

McMullen's first attempt to escape was made this spring when he tried to smuggle himself out of the prison in one of the many provision wagons which enter and leave the institution daily.

However, guards always stop these wagons under the arch at the main entrance. Gates close behind the wagons when they enter, and the second pair of gates are not opened until the wagons have been searched. The same procedure is followed when the wagons leave. Civilian drivers are not allowed to enter the institution, turning over their vehicles to the khaki-clad guards at the prison gate.

McMullen was placed in solitary confinement following his first attempt to make a getaway.

PROPOSAL OF GREER DOES NOT SUIT MAYOR

"Pinch Penny Economist" His Worship's Reply to City Hall Suggestion.

Alderman John Greer is somewhat of a "pinch penny economist," inthe opinion of Mayor Wenige, who submits that the city councillors would be ill-advised to follow the suggestion to remodel the old city hall at a probable expenditure of from $20,000 to $25,000.

The mayor feels impelled to remark that Alderman Greer does not "give the ratepayers credit for having average intelligence." The people evidently do not know what they are talking about or what they desire, according to Alderman Greer, the mayor points out. They do not know their own mind, if Alderman Greer is correct, he says.

"They said quite distinctly that they want the new city hall on the McCormick site," the mayor stated. "And as soon as possible under the circumstances. Yet we find Alderman Greer saying 'no you don't want a new city hall at all, you want to fix over the old one.' Throw your money down a sewer, as it were."

"I am more than surprised with Alderman Greer's financial advice. He says, in effect, 'in a period of depression, retrench.' Why, that is just the very opposite attitude for a businessman, or for any other citizen to adopt.

"Just think of it. In a period of depression, retrench. Why that is why we encounter the so-called financial panics from time to time. Someone starts the rumor that there are hard times ahead. Then some person says I owe $50, but I had better not pay that for a while until I see how things go. Then the person who is waiting for the $50 says 'I can't get my money to pay that $49 I owe. I had better not pay mine. And anyhow there are hard times ahead.' And so on down the line. The first thing one knows we are in the grip of another panic."

What causes panics. People refused to place their money in circulation. What causes good times again? Everyone starts spending. Get the money in circulation. In my business I spend more money in advertising and exploitation than when times are good. I do not have to do it when times are good. Alderman Greer has, in my opinion, adopted an ill-advised attitude."

EXAMINE PETITONER.

Toronto, Sept. 11.—J. S. Hawken, petitioner for winding-up of the Home Bank is to be examined upon his affidavit before Col. John Bruce, special examiner, tomorrow. He petitioned as the holder of notes of the bank to the amount of $1,000.

League of Nations Adopt Watchful Waiting Policy

Associated Press Despatch.

Geneva, Sept. 10.—Watchful waiting, for the moment at least, was considered to be the policy of the League of Nations regarding the Greco-Italian conflict.

This was deduced from the position of a telegram which Count Ishii, as president of the council, sent to the council of ambassadors, saying that the council of the league shared with the ambassadors anxiety to see the dispute settled as soon as possible.

The message voiced the council's happiness, and the documents forwarded by it to the Paris body were useful, and asked to be kept informed on any results of the decision taken and any discussions which might still take place.

This telegram, communicated to all the delegates to the assembly here, was interpreted as confirming the impression earlier prevalent that for the moment the assembly would content itself with awaiting developments in the Greco-Italian controversy before taking further action. This attitude of watchful waiting was said to apply particularly to the Italian position with regard to the evacuation of Corfu.

The general sentiment at Geneva is that the entire dispute would be immensely clarified if the Italian government would issue an order immediately for the withdrawl of the troops from Corfu and the restoration of the other islands to Greece.

THINKS GERMANY WILL CAPITULATE IN A FEW DAYS

French Journal Declares Negotiations to That End Are Already Under Way.

BERLIN HOPELESS

By WILLIAM E. NASH.

Special Cable to The London Advertiser and Chicago Daily News. Copyright.

Paris, Sept. 11.—Capitulation by Germany is regarded in France as imminent, one journal—L'Intransigeant—usually regarded as conservative, goes so far as to predict it will occur within a few days.

In fact, says L'Intransigeant, negotiations may already have started in Berlin between Chancellor Stresemann and the French ambassador.

At the Quai D'Orsay the politicians are not quite so precipitate, although they profess to be confident that new German offers are in the air. The French optimism is backed on the public declarations made by Stresemann, Minister of the Interior Sollman and other cabinet ministers, which leave no doubt that the German leaders wish to come to terms with France, if they can.

The statement made by Sollman, to the effect that Germany realizes now that she lost the war causes pleasure here. Such a statement should have come years ago, say the French, but it is better late than never. The word capitulation, however, displeases the Quai D'Orsay, the propaganda experts saying they dislike to give the impression that France is forcing Germany to her knees and making her swallow unpalatable conditions. They wish to spare, in a measure, the susceptibilities of the German government. The word "Denouement," or the phrase, "Return to reason," is preferred by the propaganda experts.

IS AGREEABLY SURPRISED WHEN PURSE IS RETURNED

Special to The Advertiser.

Paris, Sept. 10.—When one of the lady teachers of this town was motoring home on Labor Day, she lost her purse on the London highway. Fortunately a Methodist minister motoring to California picked up the purse and mailed it back to the owner from Sarnia. The owner was fortunate in having her name and address inside the purse.

Don't Fail To See Dexter's Flour Exhibit

Dexter's Snow-White Bread Flour and Eureka Pastry Flour exhibit in the Crystal Palace Building is well laid out and an attractive exhibit. From the many favorable comments to be heard it is evident that these two flours are great favorites with the housekeeper who appreciates good flour. Mr. Haskett is in charge of the exhibit.—Advt. b

DENIES GERMANY HAS ABANDONED ALL RESISTANCE

Berlin Government Claims the Report of Capitulation to French Is Untrue.

SEEKING SOLUTION

Special Cable to The Advertiser.

Berlin, Sept. 11.—"Passive resistance has not been declared off. Such stories are pure nonsense. Germany will never capitulate."

The above statement was given out by the German foreign office Monday night. It refers to reports from London yesterday to the effect that the German government had obtained cessation of resistance to the French in the Ruhr and was sending emissaries to Paris.

OPEN NEGOTIATIONS.

Special Cable to The Advertiser.

Paris, Sept. 11.—Chancellor Stresemann of Germany and French Ambassador Margerie have started negotiations in an attempt to find a general basis for settlement of the Ruhr and reparations problems, it was semi-officially confirmed today.

It is stated that the Germans have not yet made a definite offer, but this is expected soon by the French.

It is semi-officially announced that from the tenor of Stresemann's conversations with Margerie, which are taking place at Berlin, it can be concluded that Germany is approaching the moment when she will make a definite offer.

France will submit any such offer she may receive to England and the other allies.

Stresemann is believed to be merely sounding out French opinion at the moment, however.

JEWISH FAMILIES OPEN NEW YEAR CELEBRATION

Yesterday at sunset, the one hundred and twenty-five Jewish families in the city commenced the celebration of the "Rosh Hashanah," or Jewish New Year.

Services were held last night and are again in progress today in the two Jewish synagogues on Horton and Wellington streets, where the ceremonies in connection with the New Year are being observed.

For the Jewish people, this event is one of the most important in their calendar. It is not observed as the Christian New Year with rejoicing and visiting, but rather by prayerful meditation and preparation for the "Day of Atonement," the holiest of all days to the Jewish race, which commences nine days later.

LENINE, RUSSIAN PREMIER, RECOVERS FROM ILLNESS

Special Cable to The Advertiser.

Moscow, Sept. 11.—Premier Lenine has so much improved from his long illness that he is able to walk unassisted, according to a statement made by Karl Radek, publicist.

Professor oerster, German physician, who has been attending Lenine, was surprised at the premier's rapid progress and felt able to go to Berlin for the first time in many months.

LABOR CONGRESS GETS UNDER WAY AT VANCOUVER

Toronto Machinists Submit Suggestions To Make Movement Powerful Factor.

ADVISE AUTONOMY

Canadian Press Despatch.

Vancouver, B. C., Sept. 11.—With all formalities of registration and seating attended to, the thirty-ninth annual convention of the Trades and Labor Congress of Canada assembled here today with a big day's business to its credit and more than a score of resolutions disposed of. Today one of the principal questions to be debated was on the order paper, a resolution dealing with Canadian autonomy, industrial unions and political action. The resolution, as introduced by Toronto Lodge, No. 236, International Association of Machinists, calls on the congress to affirm that the Canadian congress would "become the real center of a virile, active and powerful trade union movement" if it were:

(1) Given the power to increase its per captia and levy assessments.

(2) If each international trade union affiliated with the Trades and Labor Congress of Canada would establish Canadian departments with well-defined power and autonomy, and all economic and financial activity be co-ordinated through the international officers at the department head.

(3) If each department of the American Federation of Labor (building, railroads, etc.) set up Canadian sections, as has been done by the metal trades and railroad departments.

(4) If Canadian departments of international unions be conceded the right to strike and participate in any political activity in the interests of the Canadian working class.

The preamble to the resolution sets forth that "there has been, since the inception of trades unionism in Canada, an ever-present demand fluctuating between mild protest and open revolt for a larger degree of Canadian autonomy in the growing struggle between capital and labor in Canada. It suggests that "the more backward idealogy of the United States labor movement, particularly of the officialdom, is ever more frequently being used as a brake on the Canadian labor movement, which is closer to the infinitely more advanced labor movement of Great Britain."

UNITARIAN CONFERENCE OPENS IN NEW HAVEN

Associated Press Despatch.

New Haven, Conn., Sept. 11.—The delegates to the General Unitarian Conference, gathered here for the opening of the 30th biennial session. Chief Justice William Taft, the president, will not be present. George Falconer of Montreal took the chair at the first sittings of the conference council.

The interest generally is on the action to be taken on the report of the committee on policy, which recommends a merger with the American Unitarian Association and ultimate extinction of the conference. Officers are to be elected Friday.

PREVAILING FOG HINDERS TAKING ECLIPSE PICTURES

Scientists in Southern California Compare Results of Observations Made Monday.

FLIERS SUCCESSFUL

Special to The Advertiser.

Los Angeles, Sept. 11.—As the vast solar laboratory into which Southern California has been converted for the purpose of viewing the eclipse broke up today, scientists tallied the result of their tireless efforts and the expenditure of thousands of dollars.

While admitting that the fog-bound eclipse prevented them from obtaining any worth-while photographic results, with the possible exception of pictures aviators flying four miles high may have obtained, the following important observations were made.

A display of rosy-colored hydrogen gas was recorded by Prof. S. A. Mitchell of the University of Virginia, stationed at Lakeside. Scientists take great interest in the discovery of new gas formations, as the valuable helium was first observed on the sun during an eclipse and later observed in smaller quantities on earth.

Conductivity Decreases.

An interesting demonstration of the effect of the sun on the earth's magnetic conditions which may have an important bearing on future charts and compass work, was made by Captain Ault of the Carnegie Institute of Washington. During totality he noticed a distinct dip in the magnetic needle and found that electric conductivity of the air decreased 10 per cent.

Scientific calculations of the time of the eclipse made years ago were one second off, the moon obscuring the sun one second before the appointed time.

Await Film Results.

While discouraging reports came in from nearly all the scientific parties that remained on terra firma, there are still hopes, that when the films taken by army aviators are developed some valuable pictures of the sun in eclipse will result. Fifteen planes took the air at the various points along the line of totality, and nearly all reported that they had obtained photos which should prove excellent.

The next chance to view an eclipse will be in 1925 in New England, but the sun will be too low on the horizon. It will be decades before there is another good eclipse in America, according to astronomers, who thus regard the fog as a near tragedy.

ENGINEER AND FIREMAN OF TRAIN MEET DEATH

Boston, Sept. 11.—The engineer and fireman of a New York, New Haven and Hartford train, bound from all River to Boston, were fatally hurt and 15 passengers received injuries when the train was derailed near the Readville station today. The engineer and fireman who died soon after they were removed from beneath the overturned engine were Stephen T. Gotham of Taunton, and A. Anderson of all River.

OGILVIE MAY EXTEND CORPORATE POWERS

Special to The Advertiser.

Montreal, Sept. 11.—Immediately following the annual meeting, the shareholders of the Ogilvie Milling Company on Oct. 11, a special meeting will be held which, in the phraseology of the notice, is "for the purpose of considering and, if deemed advisable, passing a resolution extending the corporate powers of the company and authorizing the application for supplementary letters patent in confirmation thereon."

In view of the fact that the market price of the company's shares advanced twenty points simultaneously with the issuance of the notice, the inference in the street was that the management is now ready to proceed with the long contemplated plan of separating the investment account, and making the milling end a purely operating company.

According to the theory in the street, the large investment account will be capitalized and the income distributed separately, so that in future shareholders will have their returns from two different sources, while the natural inference is that it will be larger than the twelve per cent now being paid.

?

Have you seen the new 1924 McLaughlin-Buick?

M-4723

49g

A few drops of Absorbine Jr., to an ounce of water, makes a Mouth Wash that will free the teeth of injurious germs.

Used morning and night, it will arrest Pyorrhea and Sinus—and change white, spongy, bleeding gums into firm, pink, healthy gums.

Absorbine Jr. THE ANTISEPTIC LINIMENT

is pleasantly aromatic and leaves the mouth feeling clean, cool and fresh.

Only a few drops, remember—so the bottle will last a long, long time. $1.25—at most druggists or sent postpaid by 10B

W. F. YOUNG INC.

Lyman Building - - Montreal

When You Try "SALADA" TEA H478

you will realize the difference between "Salada" and "just tea."

Used Pianos and Phonographs

At Attractive Prices For Fair Week

Here is an opportunity for exhibition visitors to get a fine piano or phonograph at a big saving. These instruments have been put in excellent condition by our staff of tuners and finishers. Look over the list of specials and, remember, they are for Fair Week only.

SPECIAL

Player Grand—Beautiful Gerhard Heitzman Grand Piano, a masterpiece, rich, mellow tone, wonderful finish, with a very expensive high-class player action. Is good value at $2,600.00. Will offer it during Fair week at $1,865.00

Deferred payments if desired.

25 rolls and bench free.

Gerhard Heintzman Player-Piano, good as new. This is one of our latest designs, in figured walnut case, and regularly sells for $875.00. Extra good value at $750

20 rolls and combination bench free.

Weber Player-Piano. This is an all-Canadian player, made in Kingston, and sells new about $750.00. Has been refinished and put in perfect condition. Can't be told from new $575

25 rolls and bench free. Easy Terms.

Player, Hardman, Peck, Playotone, first-class American make, very slightly used, satin mahogany case, modern in every way $545

Bench and 20 rolls free.

3 Good Square Pianos Rosewood Cases Your Choice

$49.00

Piano-Cased, 6-Octave Organ, beautiful tone, easy pumping, $35.00.

A Genuine Gerhard Heintzman Special Sheraton Model Piano, priced at $590. We are offering this piano, which has been rented a short while, at the very low price of $495

Dominion Piano, small boudoir model, plain walnut case. This piano has been cleaned, tuned and put in excellent condition, and is well worth the money $245

Connor, New York Piano, small model, plain ebonized case, put in first-class condition. Would make a good piano for a beginner. Easy terms $165

SPECIAL

Edison Diamond Disc Phonograph, Upright period model, plays and looks like new. Original price $275.00, a good bargain at $175.00, with 20 Edison records free.

GERHARD HEINTZMAN LIMITED

PHONE 5608 — 222 DUNDAS STREET. — PHONE 5608

THE WORLD OF SPORT

REDS ARE WOBBLY AND BLANKED 8-0

Donahue Was Wild Also and Forced In Two Runs.

Associated Press Despatch.

Cincinnati, Sept. 10.—Donahue's wildness and poor support in the infield enabled Pittsburg to score six runs on one hit in the fourth inning today and easily defeat Cincinnati 8 to 0. Errors by Fonseca and Caveney were costly, and Donahue forced in two runs with passes after filling the bases. Meadows had his curve ball under good control and the Reds got only one man to third base. As a result of the victory the Pirates advanced to second place in the league race.

The score:		R.	H.	E.
Pittsburg	002 600 000—	8	7	3
Cincinnati	000 000 000—	0	7	4

Meadows and Schmidt; Donahue, Harris and Hargrave.

DODGERS TAKE FIRST.

Philadelphia, Sept. 10.—Brooklyn took the first game of the series with Philadelphia today 7 to 1, after pounding two pitchers for 13 hits. T. Griffith led the Brooklyn attack with four straight hits, one a double.

The score:		R.	H.	E.
Brooklyn	103 000 102—	7	13	2
Philadelphia	000 000 010—	1	7	3

Decatur and Taylor; Behan, Glazner and Henline, Wilson.

GIANTS ON SPREE.

Boston, Sept. 10.—The world champion Giants went on a batting spree today and defeated Boston 10 to 4. They made sixteen hits for a total of 24 bases and knocked Fillingim out of the box in the fifth inning. Bentley was wild in the first inning when Boston scored three runs. He was relieved by V. Barnes after passing Conlon in the second. Jackson's triple, which struck the left field wall on the fly in the ninth, and Meusel's home run with Frisch on base in the same inning were terrific hits.

The score:		R.	H.	E.
New York	022 030 003—	10	16	1
Boston	300 000 010—	4	8	1

Bentley, V. Barnes and Gowdy; Fillingim, McNamara and O'Neill.

BILLINGS AND M'PHEE MAY BOTH BE ABSENT

Former Certainty, As Injury Serious; McPhee's Back Wrenched Badly.

Special to The Advertiser.

St. Thomas, Sept. 10.—The outlook for St. Thomas Wednesday in their crucial game against the Galt Terriers here at Pinafore Park is very dark. When interviewed tonight Manager George Nethercott was undecided about his batteries. As the result of Saturday's disastrous outcome, two St. Thomas players are under the care of a physician. Billings and McPhee were the victims, and it is doubtful whether either man will be able to play Wednesday. Arlein's foot is still sore, but he managed to participate briefly in the workout held tonight at Pinafore Park. Billings' left leg is in a serious condition as the result of his collision with a Galt player on first base. McPhee strained his back, and is suffering quite a bit. There is a possibility that Leo Doan may be sent into the box, but nothing definite has been reported yet.

The practice held at Pinafore Park tonight was lively, and the players who were not suffering from injuries were in top-notch form. Fred Gadsby, former Canadian League player, whose home is in this city, pitched a few real hot ones to the locals, which were picked off very effectively. Fred is home from the South, where he has been playing ball in fast leagues. His efforts Monday night were greatly appreciated.

There is every reason to believe that a record crowd will witness the struggle Wednesday. Galt is expected to bring along a great crowd of fans in a special train. It is reported here that Galt will place the same line-up against St. Thomas as they did on Saturday in Galt.

SHAMROCKS GET ANOTHER CHANCE AT PETROLIA TITLE

Special to The Advertiser.

Petrolia, Sept. 10.—The Shamrocks' protest against the claim of the Enarcos to the baseball championship has been allowed. It was decided to stage a play-off between the two teams.

The sudden-death game will be played this week. A benefit game will also be played for Ernest Campbell, who broke his shoulder while playing last Tuesday night. Campbell, who played second base for the Crescents, will be laid up for some time.

A. H. ROBBINS SKIPS WINNERS.

Special to The Advertiser.

Thamesford, Sept. 10.—The Thamesford Bowling Club held their weekly bonspiel Friday evening. As usual they were favored with a good turnout. The prizes were donated by Mr. Braunton of D. S. Perrin Co. After a very keen competition, the following rink won with 3 wins, plus 13: Wm. Weir, Dr. Weir, A. A. McMillan, A. H. Robbins, skip.

Little Lessons In Golf

BY CHESTER G. HORTON,
Nationally Known Golf Instructor.

If your left wrist is under the shaft and the toe of your club is pointing toward the ground at the top of the back swing, your wrist position at least, and possibly your grip, is wrong.

In changing your wrist position to bring it in line with that part of the shaft held in your left hand, your arm and the ball, be sure you keep it from going too far the other way.

FACE OF CLUB POINTS UPWARD

It is as bad to have the left wrist outside the line as it is to have it inside, or broken in so that the wrist is directly under the shaft. I have hit on the term "8 o'clock position" to understandingly describe the wrist position. At the top of the back swing, your left wrist should project out from the shaft about on a line with the small clock hand at the hour of 8. The "6 o'clock position" is the incorrect one of having the left wrist directly under the shaft. Try a few swings with the "8 o'clock position." Get the feel of that pull on your left wrist at the top of the back swing.

(Copyright, John F. Dille Company.)

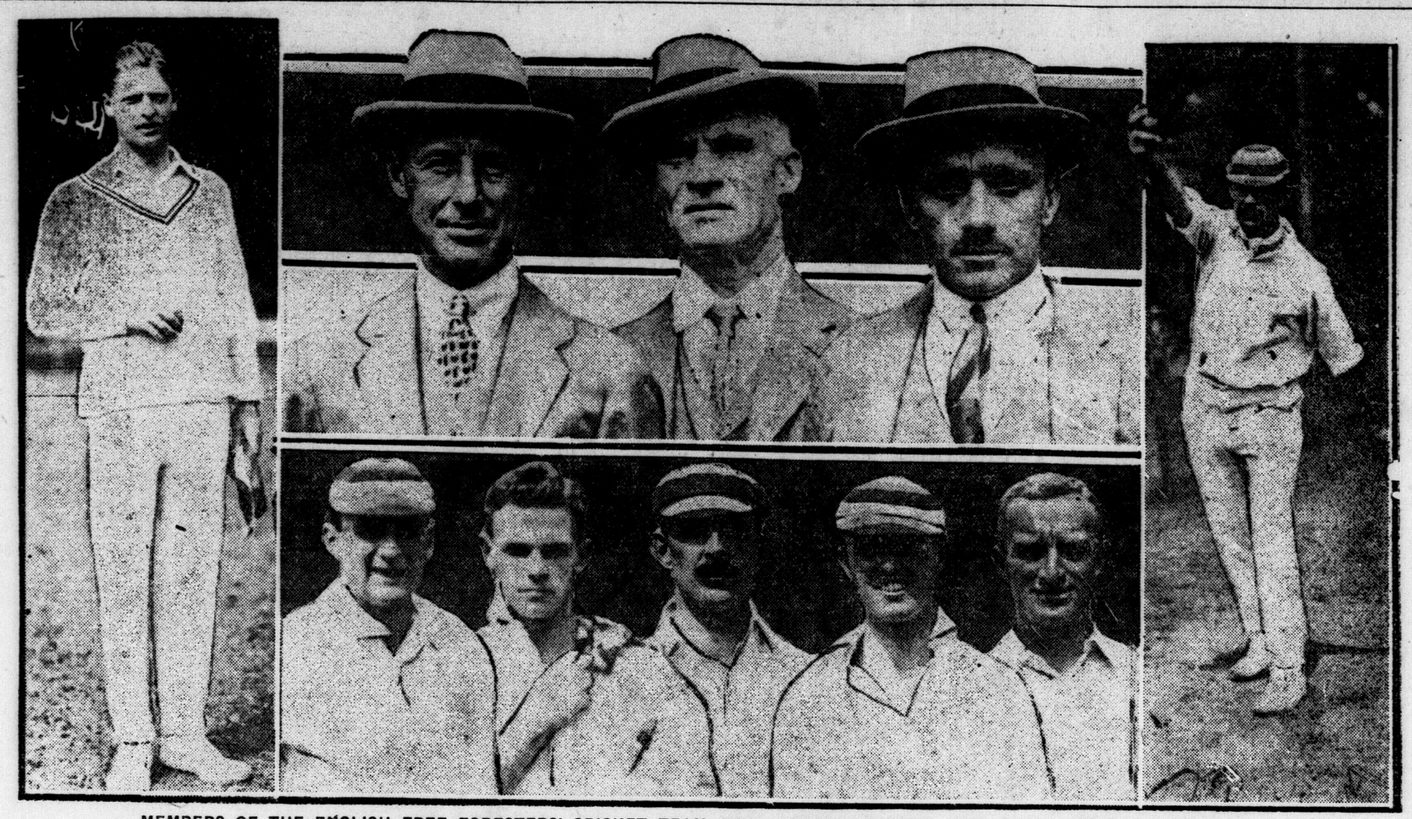

MEMBERS OF THE ENGLISH FREE FORESTERS' CRICKET TEAM, NOW VISITING CANADA, AND THEIR HOSTS IN TORONTO.

At the left is Lord Romilly of the British team; top center, three of the Torontonians, Norman Seagram, D. V. Saunders and H. G. Wookey; lower center, left to right, five Free Foresters, J. C. Masterman, J. L. Fraser, D. M. Ritchie, A. E. I. Hill and F. H. Collins. The photo on the extreme right shows Captain R. St. L. Fowler in action.

Down the Line In All Sports

After being in the race for three years, winning two pennants and just being nosed out last season, the London Mint team gave the fans a chance to thrill over a tight race—between other teams. Bay City has a pennant, but it is doubtful if the natives of this thriving watering-place are unduly excited about it. They would be more thrilled if Bay City were playing for the honor of the Mint League against some other class B organization. That would serve to excite the rest of the fans around the circuit, too. As it happened, the Mint closed shop, and hardly anybody heard the door shut.

* * * *

Saints have just a fighting chance to even up with Terriers tomorrow, and London fans will contribute to what will probably be the biggest crowd that ever turned out to an amateur game in St. Thomas. The Saints are a badly-crippled lot, and with both McPhee and Billings out of the game, in rather a hopeless state as well. Saints not only need every man they've got, but they've got to be playing a little bit over their heads to win against the Galt outfit, everything else being equal. Another year Saints will probably look more toward their reserves.

* * * *

There seems to be a field for prohibition lecturers at the various race tracks. With the announcement that Papyrus, the champion English three-year-old, is a beer addict comes the revelation that some of the American thoroughbreds are not strict prohibitionists and that some of them have been accustomed to beer and other intoxicating liquors in habit-forming quantities.

There is for instance, the tragic case of Robin Hood, a horse formerly owned by Johnny Mayberry, a grizzled campaigner at many American tracks. Robin Hood, when he was first purchased by Mr. Mayberry, was a horse of exemplary character, but fell in with low company. Some of the stable boys were shooting dice in his stall for the next bucket of beer. Robin Hood reached over innocently and tasted some of the pernicious fluid with suds on the top of it.

The horse felt strangely exhilarated and drank deeper and deeper. There was a false light in his eyes and a false spring to his legs. He drained the entire bucket. After that he could do nothing unless he had his beer. Mr. Mayberry admits with some sorrow that he did not attempt to break the poor animal of the habit. Instead he catered to this vicious appetite. His excuse was that Robin Hood, full of beer, used to win races, and Mr. Mayberry at that time was a poor man.

The horse sank lower and lower. He would hang outside of low groggeries and beer gardens whinnying for beer. Then he would stagger to his stall and fall into a drunken sleep. Robin Hood, the thoroughbred, became a common beer sot.

There is no moral to the story, because Robin Hood continued to win races up to the time of his death, which was caused by a cold in the stomach due to drinking water.

* * * *

Joe McGinnity pitched 25 games for Dubuque in the Mississippi Valley League this season and won 15 of them. Joe is still going strong, but close observers expect him to slow up in the next five or ten years. McGinnity is getting to be a veteran. He is now 54 years of age.

McGinnity is a trifle old-fashioned. He still believes that a pitcher should go nine innings, all on the same day. Of course, this idea is obsolete. Five pitchers per nine innings is now a good average.

PILOT UNKO WINS 2:15 PACE, WESTERN FAIR

Three Drivers Fined For Alleged "Not Driving To Win."

Pilot Unko won first money in the only race at Western Fair yesterday, the 2:15 pace, taking first place in the fourth and fifth heats, after running fourth in the first and second and second in the third heat. Doctor B. won second money, and Billie Abdell took third. After the first heat the race dragged along until nearly 6 o'clock, before declaring a winner.

After being warned for alleged heavy work on the reins in the fourth heat, Doctor B. drew a fine of $50, and Forest Ridge Bill and Billy Abdell each were assessed $25 in the fifth for not driving to win.

Pilot Unko, Pierce, Bothwell	4	4	2	1	1
Doctor B., French, Teeswater	3	3	1	2	2
Billie Abdell, Wilson, Strathroy	1	2	4	3	3
Forest Ridge Bill, Lipsith, Straffordville	2	1	3	4	4
aToney Mack, Fraser, Forest	5	5	5		

a—Toney Mack was withdrawn after the third heat.

HOD ELLER GETS BACK INTO MAJORS ONCE MORE

Cincinnati, Sept. 10.—Hod Eller, member of the 1919 world champion Cincinnati Nationals, who has been managing the Mount Sterling team in the Blue Grass League for the past two seasons, has been signed by the Pittsburg Nationals. Eller reported to Manager Bill McKechnie of the Pirates here today.

TOURING CRICKETERS WIN THIRD MATCH

Defeat Toronto C. C. by Five Wickets in Game Begun Saturday.

Canadian Press Despatch.

Toronto, Sept. 10.—Major Wynyard's Free Foresters won the third successive match on their tour of Eastern Canada when they defeated the Toronto Cricket Club in a two-day, twelve man a side match by five wickets. This was the first of three fixtures in this city. In the first inning on Saturday Toronto made 92, while the tourists scored 57 for the loss of six crickets. Today before being dismissed they scored 82 more, giving them a lead of 47 runs. Toronto made 123 in their second inning, which gave the Foresters a somewhat easy task of securing 77 runs for a victory.

H. G. Davidson was high man for Toronto in the second inning with 49 runs, E. Fielding coming second with 22. In the tourists' second inning the 78th run, which decided the game, was made after six wickets had fallen. Captain Fowler, with 19 runs, was not out yet. Weather conditions were splendid today with a cool wind and bright sunshine.

WILLS FAILS TO BLOCK DEMPSEY-FIRPO BATTLE

Canadian Press Despatch.

New York, Sept. 10.—Harry Wills, negro heavyweight, today failed in his efforts to block the Dempsey-Firpo championship at the Polo Grounds next Friday night. Supreme Court Justice Hagarty in Brooklyn denied his application for a write of mandamus.

HUSTLERS SPLIT WITH BUFFALOES

Tribe Took Ten Frames To Win First Game 7 to 6.

Associated Press Despatch.

Rochester, Sept. 10. — Rochester and Buffalo split even in a double-header here this afternoon, the Tribe winning the first game in 10 innings, 7 to 6, and the Bisons taking the second game, 5 to 4. First Baseman Kelly of the Bisons was injured when Brady spiked him in the foot in the tenth inning of the first game. Manager Wiltz finished the game.

The scores:		R.	H.	E.
First game:				
Buffalo	100 031 010 0—6	9	2	
Rochester	122 100 000 1—7	14	1	

Mohart and Adfinson; Moore and McAvoy, Lake.

Second game:		R.	H.	E.
Buffalo	003 020 0—5	5	3	
Rochester	301 000 0—4	4	2	

Lepard and Adfinson; Keenan, Wisner and Lake.

CONACHER LEAVES FOR PITTSGURGH ON SUNDAY

Associated Press Despatch.

Toronto, Sept. 10.—Lionel Conacher, Canada's greatest all-round athlete, announced today that he will leave on Saturday next for Pittsburgh, where he will enter the University of Pittsburgh and take an engineering course.

Harold Cotton, another clever Toronto athlete, will leave on Wednesday for the same institution.

Neither Conacher or Cotton will be able to play football this year with the University of Pittsburgh team, as the freshman rule is strictly observed.

They will be introduced to the American game through the medium of the freshman team.

They will be eligible for the university hockey team, which will play exhibition games with Harvard, Yale and Princeton.

They will write on their examinations immediately upon their arrival in Pittsburgh.

Zev Is Injured May Miss Chance

Injured Foot Saturday At Belmont, Trainer Admits.

Associated Press Despatch.

New York, Sept. 10.—Zev's chances of being selected to represent the United States in the international horse race next month against Papyrus, English Derby winner, were endangered today when it was learned the crack Rancocas Stable racer injured a foot—in racing parlance—"cast a frog"—in winning the Lawrence Realization last Saturday at Belmont.

The accident, in which Zev lost the horny pad from the centre of one hoof, occurred near the finish of the race, according to Sam Hildreth, Rancocas trainer, and accounted for the fact that the horse appeared badly tired before the finish.

Six weeks remain before the scheduled international race, however, and Hildreth expressed the belief that the foot would be healed long before that and Zev ready to race if selected as this country's representative.

CHICAGO WHITE SOX TAKE EXHIBITION TILT

Errors by Roper and Claire Cost Grand Rapids a Win.

Grand Rapids, Mich., Sept. 10.—Errors by Roper and Claire and Happenney's single in the fifth inning of today's exhibition game with Grand Rapids enabled the White Sox to score twice and go into the lead and win 4 to 3.

Grand Rapids forged ahead in the first inning, when Pennington and Clancy, who had each singled, were scored on Roper's triple. Claire, who hit safely, scored in the fourth on Wells' drive to the outfield.

In the second inning Sheely, singled into center and went home on Kamm's sacrifice fly. White's error, which gave life to Hooper in the third, enabled Hooper to score on McClellan's double.

The score by innings:		R.	H.	E.
Chicago	011 020 000—	7	9	
Grand Rapids	200 100 000—	3	8	5

Lyons, Crouse and Schalk; Horan and Wells.

OUR BOARDING HOUSE. BY AHERN.

A NEW BELL ON THE MAJOR'S ALARM CLOCK —.

S. JONES ALMOST DUPLICATES FEAT

Did Not Yield Hit Until the Seventh, Then Only Two.

Associated Press Despatch.

New York, Sept. 10.—The New York Yankees made it three straight from Boston, winning easily 8 to 1. Sam Jones, who pitched a no-hit against Philadelphia last week, nearly duplicated this feat today. He did not yield a hit until Burns singled with one out in the seventh. Mitchell made the only other Boston hit, a triple in the ninth. Including a game on Aug. 31, with Washington, Jones went 16 2-3 innings without yielding a hit, which is believed to be a record.

Ruth again tied Williams for the season's home run honors when he hit his 34th homer.

The score:		R.	H.	E.
Boston	010 000 000—	1	2	0
New York	010 200 14x—	8	13	2

Quinn, O'Doul and Picinich; Jones and Schang.

12 EXPECTED TO START IN ST. LEGER WEDNESDAY

Associated Press Despatch.

London, Sept. 10.—Following are the probable starters with their jockeys in the great St. Leger for 3-year-olds to be run at Doncaster on Wednesday of this week:

Doric (Childs); Eastern Monarch (Elliott); Ellangowan (V. Smythe); Lightnouse (J. Leech); Paprus (Donoghue); Parth (Frank Bullock); Teresena (Hulm); Tranquill (West); Twelve Pointer (Carslake); Waygood (Jelliss); Scapine (Brennan), and Seldumno (Burns).

7 COUNTIES ENTER FOR U. F. O. CHAMPIONSHIPS

Special to The Advertiser.

Brantford, Sept. 10.—Seven counties have entered the play-offs for the Inter-County U. F. O. men's baseball honors. South Perth has been drawn to meet the Middleport team of Brant County at Middleport on Saturday next. On the same date and at the same place the Oxford County girl champions will clash with the Middleport girls.

Western Squad Reports Sept. 18

The University of Western Ontario football squad will report for practice on Tuesday, Sept. 18, at 3 o'clock at University Annex, 190 St. James St. The team will be medically examined. All prospects and students intending to register for the coming university season are requested to report at this time. The university this year will endeavor as usual to give the team every support and undoubtedly will field a team capable of upholding the honor of the institution in the intercollegiate series.

KINSEY SURPRISE OF U. S. SINGLES

Put Wallace Johnston, Finalist of Two Years Ago, Out.

Associated Press Despatch.

Philadelphia, Sept. 10.—A single upset marked the first day's play in the forty-second annual tournament for the lawn tennis championship of the United States in singles, which began this afternoon on the court of the Germantown Cricket Club.

Robert Kinzey of San Francisco provided a startling reversal of form when he completely outplayed and defeated in straight sets Wallace Johnston.

Johnston, a finalist two years ago in the national championship against Tilden, fell before a great exponent of the chop stroke. The largest first-day crowd in the history of national championship saw the field of sixty-four selected players, representative of seven countries, melt away, through the elimination play of the first round or by default to a field of thirty-two players, who will begin the second round tomorrow.

The Alonzo brothers of Spain, Manuel and Jose, won their way in the tourney in straight sets. J. O. Anderson and John B. Hawkes of the Australian team, defaulted.

Ian D. McInnis, Australia, came through with a surprising three-set victory over Willis E. Davis of San Francisco.

B. I. C. Norton, South Africa, came through with the utmost difficulty. Leon de Turrenne of Seattle forced him to twenty-two games before accepting defeat in the first set.

F. R. Leighton Crawford, England's sole entrant, won a straight set match from Gerald B. Emerson of Orange, N.J.

George King of New York eliminated Willard F. Crocker of Montreal, champion of Canada, 6—3, 6—4, 6—2.

The four members of America's victorious Davis Cup team turned in victories.

ODDS ARE SHORTENING ON FRIDAY'S FIGHT

Big Bet Recorded At 2 1-2 to 1 On Champ Is Big Slide Downwards.

Associated Press Despatch.

New York, Sept. 10.—With the removal today of all legal obstacles that have beset the path of the Dempsey-Firpo heavyweight title match, work was rushed ahead on the additions to the Polo Grounds arena, advance ticket sales boomed, and the champion and his challenger put redoubled energy into the finishing stages of their training campaigns for the battle next Friday night.

The threatened legal entanglements were brushed aside in supreme court when Justice Hagarty denied the application of Harry Wills, negro challenger, for a temporary injunction against the championship struggle. The proximity of the title struggle today found an overwhelming majority of critics of the opinion that Dempsey would quickly end Firpo's title aspirations, and win by a knockout. But, in spite of the consensus in favor of the titleholder, experts have shown a growing tendency to recognize the danger in the South American's remarkable strength, his stamina and the devastating power behind his right-hand punch.

Dempsey's superior speed and generalship and his acknowledged hitting power were the factors regarded as likely to turn the scales in the American's favor.

The tendency to accord Firpo more than a mere fighting chance, however, was reflected in the gradual shortening of betting odds. One large wager was reported today at 2½ to 1 on Dempsey as compared with a number recorded several weeks ago as high as 4 to 1 on the champion.

ANOTHER FINN BREAKS WORLD'S 20 KILOS MARK

Associated Press Despatch.

Helsingfors, Sept. 10.—Stenros, Finnish runner, today covered 20 kilometers in 1 hour, 7 minutes, 11 1-5 seconds, which is a new world's record. The former record was held by Kolehmainen, also of Finland, and was 1 hour, 7 minutes, 40 1-5 seconds.

BRITISH SOCCER.

Canadian Press Despatch.

London, Sept. 10.—Results of association football league games played today were:

First Division.

Arsenal 4, Westham United 1.
Birmingham 0, Bolton Wanderers 3.

Third Division.

Southern Section.

Aberdare 1, Brentford 2.
Northampton 0, Bristol Rovers 0.
Norwcih 0, Watford 0.

In an inter-city association game Glasgow defeated Sheffield by a score of two goals to one.

Plymouth defeated Coventry in a Rugby Union game by 6 to 4.

BLYTH NINE WIN.

Special to The Advertiser.

Blyth, Sept. 10. — The local baseball team winners of the eastern division of the Maitland League met Goderich Township team, winners of the western division of the league, on the diamond here on Saturday, and were victorious by the score of 9—5 in a rather listless game. The final game will be played in Goderich on Wednesday afternoon, and local fans hope that our boys will be again victorious and win the silver cup for the next year.

DEMPSEY'S SPEED SHOWS HE'S READY

Started Last Three-Day Lap of Training With Burst.

Associated Press Despatch.

Saratoga Springs, N. Y., Sept. 10.—Plunging into his final three days of training, Jack Dempsey revealed an amazing burst of speed in five rounds of boxing against four sparring partners today, convincing his admirers that he was ready to defend his title against Luis Angel Firpo at the Polo Grounds Friday night.

The world's heavyweight champion, satisfied with the power back of his punches, intends to devote the last two days in shaping his judgment of distance.

Dempsey's characteristic aggressiveness and the snap back of his punches, missing yesterday, was in evidence this afternoon. He faced a brace of new sparring mates today, George West, a British 157-pounder, and Frank Laureate, a welterweight, of Troy, N. Y., in addition to Jack Burke, the light heavyweight, and Alex Trambitis, a middleweight. Burke was in the ring for two rounds, while the others stepped one round each. West was the first to face the champion, and landed often enough with rights to the head to keep Dempsey busy adjusting his headgear, which was knocked to rakish angles.

Burke, taking his turn against the champion for the first time in a week, virtually was in full flight for two rounds.

Laureate and Trambitis, who boxed Dempsey the last two rounds, were unintentionally floored. Laureate, a shifty boxer, peppered Dempsey's head with lightning lefts, shooting over an occasional right. The champion tried to hold his punches in reserve, but just before the call of time crashed a right backhand punch against Laureate's jaw, knocking him flat.

Dempsey backed Trambitis into the ropes, upsetting him with a left and right to the chin. The Portland middleweight was in danger of falling out of the ring when Dempsey grabbed him.

MRS. AND MISS HAYES, SARNIA, IN FINE FORM

Just Miss Qualifying in the Women's Closed by Few Strokes.

Canadian Press Despatch.

Montreal, Sept. 10.—The playing of Mrs. Hutchings of Winnipeg overshadowed all other performances during the qualifying round of the Canadian women's closed golf championships at the course of the Royal Montreal Golf Club at Dixie today. Mrs. Hutchings was formerly Miss Vera Ramsay, an old country player of repute, who on one occasion was runner-up in the British women's championship. Mrs. Hutchings won the prize today for the best gross score for the eighteen holes, seventy-nine. Mrs. Hutchings made a wretched start, taking a six on the first hole, where the par is five, and an eight for the par five second hole. She had another lapse at the fourth, being one over par there. After that her golf was brilliant.

The second best gross was that of Miss Sydney Pepler, Toronto, 81. The first prize for the best net score went to Mrs. M. K. Howe of Toronto, 71, while Mrs. McLennan, Royal Montreal, secured honors with her 73. The team prize was won by Toronto Golf Club, its winning team being Miss Pepler, Mrs. Rowe, Mrs. Sydney Jones and Mrs. Ashworth.

The outside gross score which qualified was 100.

	Net
Mrs. Hutchings, Winnipeg	73
Miss Sidney Pepler, Toronto	7[illegible]
Mrs. M. K. Rowe, Toronto	7[illegible]
Miss Ada MacKenzie, Mississauga	[illegible]
Miss M. Annabelle, Montreal	[illegible]
Miss Effie Nesbitt, Hamilton	[illegible]
Mrs. Hope Gibson, Hamilton	[illegible]
Mrs. Bearisto, Winnipeg	[illegible]
Miss Helen Pazet, Ottawa	[illegible]
Mrs. Handsombody, Quebec	[illegible]
Mrs. H. Irwin, Montreal	[illegible]
Miss S. Kennedy, Montreal	8[illegible]
Miss Mollie McBride, Beaconsfield	8[illegible]
Mrs. D. McLennan, Montreal	7[illegible]
Mrs. Sidney Jones, Toronto	7[illegible]
Miss Helen Bernard, Royal Montreal	[illegible]
Miss Kate Robertson, Beaconsfield	8[illegible]
Miss Helen Lesueur, Ottawa	[illegible]
Mrs. H. C. Fox, Quebec	8[illegible]
Mrs. C. C. Ronalds, Montreal	8[illegible]
Mrs. Harold Pinhey, Ottawa	8[illegible]
Miss Dora Virtue, Whitleck	80
Mrs. F. G. Weeds, Beaconsfield	82
Miss H. M. Bostwick, Hamilton	8[illegible]
Mrs. W. W. Soper, Montreal	8[illegible]
Mrs. A. F. Roger, Lambton	8[illegible]
Mrs. A. P. H. Glasso, Montreal	8[illegible]
Miss L. McGee, Ottawa	[illegible]
Mrs. W. C. Stikeman, Rosedale	[illegible]
Mrs. Winks, Winnipeg	[illegible]
Miss L. Napier, Beaconsfield	[illegible]
Mrs. R. Murdock, Humber Valley	8[illegible]
Miss R. Henderson, M. Country Club	[illegible]
Mrs. C. Armstrong, Victoria, B.C.	[illegible]
Mrs. A. N. Hayes, Sarnia	105
Miss Lillian Hayes, Sarnia	102
Miss J. McFarlane, Hamilton	107
Mrs. Murray Hendrie, Hamilton	109

RACE RESULTS

BELMONT RESULTS.

First race, 5½ furlongs—All In All won; Anticipation, second; Convent third. Time, 1:05 2-5. Stand Fast, Soubrette, Parvenue, Escoba D'Oro, Rose Estell, Passport, Marjorinktum, Friday 13th and Shine On also ran.

Second race, about 2 miles—Ro[illegible] Craig, won; Vox Populi, second; Ji[illegible] Coffroth, third. Time, 3:57. Groucho and Schuylkill also ran.

Third race, 6 furlongs—Fair Pham[illegible] tom, won; Silk Tassel, second; Las[illegible] Straw. Time, 1:11 2-5. Mary Pa[illegible] ricia and The Dictator also ran.

Fourth race, 6 furlongs—Tree To[illegible] won, Nellie Morse second, Princess Doreen third. Time 1:11 3-5. Parasol, Befuddle, Lady Diana, Daresa[illegible] Nellie Grey, Lady Bijur, Sophy, P[illegible] cilla Ruley, Nemesis and Oval ra[illegible]

Fifst race, one mile—Sandy H[illegible] won, Anonymous second, Lumi[illegible] third. Time 1:37 2-5. Three Squ[illegible] ran.

Sixth race, 3 years and up, mile—King Solomon's Seal won; Supercar[illegible] go second; Pollyann third. Time 1:37. Athelstan, High Chief, Moonraker and Story Teller ran

The Old Reliable
Quality maintained for 40 years.

5¢
L. O. GROTHE, LTD., MONTREAL

THE WORLD OF SPORT

GIANTS TRAVEL ON LAST SWING

Observers Believe Team May Have Stormy Passage To Fight.

By JOHN B. FOSTER.
Special to The Advertiser.
Copyright.

New York, Sept. 10.—The last grand shift of the scenery in the National League begins today, taking the league-leading Giants first to Boston and then overland to Chicago.

If the west has it within its power to thrash a team that has once fought its way through that section as if the opposition had been made of straw, there is a possibility that the Giants may be put to desperate straits before they get home. But that possibility can only eventuate by the Giants being slammed day after day, and either the Cincinnatis or the Pittsburgs, or both, rising in the scale at the same time.

Wreaks Havoc On New York.

No games won here and there from New York can break its grip on first place, if Chicago, which will be the first western team to meet them, wreaks havoc on the New York combination. Perhaps the path of the team will be stormy all through the west. But the present champions have been making a back-to-the-wall fight for the last fortnight, and no game will be won by Chicago or any other western club without a desperate struggle.

The trip of the Giants, their last swing through the west, takes them after Boston and Chicago to St. Louis, Pittsburg, and for the finish, Cincinnati. Remember, however, that only three games are left to be played with Pittsburg and only two with Cincinnati.

After the Giants have finished with Cincinnati they return to their own grounds to play Brooklyn and Boston, the game with the latter team being set for September 30. From that date to October 6 not a game is scheduled for New York. They play Brooklyn October 6 and 7. That five-day lapse, with only two games to put them back on edge, is not going to help the Giants in the championship with the Yankees, assuming that both New York teams come through.

Play Athletics.

In the American League, the Yankees play continually from now on until the latter part of September on their home grounds. Then they go to Boston for a brief stay. They are idle for two or three days, and then play the Athletics at the Yankee stadium, October 4, 5, 6 and 7. This takes them right up to the dawn of the world's series, with active competitors to keep them busy. They will not need to call on teams to give them practice games to keep them in condition.

This strange difference of dates of the New York teams results from the slipping and sliding around of contests so that the Giants might have all possible Sundays on their own field. In other words, the league is commercializing Sunday for all it is worth in New York. That is one criticism that has been made of the organization which once stood against all the baseball world in its objection to Sunday games, and insistence that they were not desirable for the sport. Since then there has been a marked reversal of baseball opinion in regard to Sunday games.

AS DIRT TRACK MUDDY, NAGS WORK ON CINDERS

Murphy, Cox and Stokes Drive Winners On Syracuse Race Card.

Associated Press Despatch.

Syracuse, Sept. 10.—Forced off the mile dirt track by a foot of mud, which made racing on it impossible, the Grand Circuit races here today at the State Fair were staged on the inner cinder track, built especially for this purpose.

Tommy Murphy, Walter Cox and H. H. Stokes drove the victors in today's events, all class races.

Summaries:

2:11 Trot, 3 Heats, $1,000.

Fair May, br.m., by Fair Exchange (Cox)	1	1	1
Ramco, br.g. (Murray)	3	2	2
Worthy Son, gr.g. (Murphy)	2	4	4
Utah, ch.g. (Perry)	4	3	3

Mr. Harvester also started.
Time—2:10¾, 2:12¾, 2:13¾.

2:14 Trot, 3 Heats, $1,000.

Mary Anne, b.m., by Belwin (Murphy)	1	1	1
Eleanor Worthy, b.m. (Loomis)	2	2	2
All Worthy, b.h. (McDonald)	4	3	3
Serene Mary, b.m. (Cox)	3	7	4
Mattie Tipton, b.m. (Ragsdale)	7	5	4

The Great Gull Water and Geers also started.
Time—2:11½, 2:12¼, 2:12¼.

2:12 Pace, 3 Heats, $1,000.

Gamey the Great, ro.g., by On Great (Stokes)	1	1	1
Dixie Direct, b.m. (Murphy)	2	2	2
Fleety Silk, b.m. (Ragsdale)	3	3	3
Dick Foster, b.m. (Cherrier)	4	4	4
John Harvest, b.h. (Caton)	5	5	5

The Great Chance also started.
Time—2:09¾, 2:10½, 2:09½.

RUN OFF 1ST ROUND SCOTCH DOUBLES AT ST. THOMAS

Special to The Advertiser.

St. Thomas, Sept. 10.—One of the biggest events ever attempted in local bowling life was started off tonight, when the first round of the big Scotch doubles classic was finished. Fifty-six players are entered in the contest, which will be spread over a period of four days, with one game each evening. In the second, third and fourth rounds the pairs making the highest scores in the first game will be pitted against each other, and in this way the weaker pairs will be given a chance. There was a large gallery of spectators at the Metcalfe street lawns tonight to witness the games.

The results were as follows:

Kearns	11	Hambly	16
W. Winn	15	J. Brewer	12
A. E. Maxwell	15	Wallace	8
H. Tier	14	T. V. Neving	12
W. Dorland	16	N. Boughner	13
K. S. Black	8	I. H. Kayser	18
S. Oake	15	W. E. Caughell	18
Stoddern	20	Hodginson	6

Just Arrived! Fine Assortment OF ENGLISH FOOTBALLS
BROCK'S
The Sporting Goods Store of London.
111 Dundas St., Cor. Talbot St.

BASEBALL SUMMARY

NATIONAL LEAGUE.

	Won.	Lost.	P.C.
New York	85	52	.621
Pittsburg	78	55	.587
Cincinnati	78	56	.582
Chicago	72	62	.537
St. Louis	69	66	.511
Brooklyn	64	67	.489
Boston	44	88	.333
Philadelphia	43	87	.330

Yesterday's Results.
Pittsburg 8, Cincinnati 0.
New York 10, Boston 4.
Brooklyn 7, Philadelphia 1.
(Only three games scheduled.)

Today's Games.
Pittsburg at Cincinnati.
Brooklyn at Philadelphia.
New York at Boston.
Chicago at St. Louis.

AMERICAN LEAGUE.

	Won.	Lost.	P.C.
New York	86	43	.667
Cleveland	71	57	.555
Detroit	65	60	.520
St. Louis	65	62	.512
Washington	62	67	.481
Chicago	58	69	.457
Philadelphia	54	73	.425
Boston	49	78	.386

Yesterday's Results.
New York 8, Boston 1.
(Only one game scheduled.)

Today's Games.
Boston at New York.
(Only one game scheduled.)

INTERNATIONAL LEAGUE.

	Won.	Lost.	P.C.
Baltimore	99	51	.660
Rochester	94	61	.607
Buffalo	79	75	.513
Toronto	76	76	.500
Reading	73	76	.490
Syracuse	67	84	.444
Newark	58	89	.394
Jersey City	58	93	.386

Yesterday's Results.
Rochester 7, 5, Buffalo 6, 4.
(Only games scheduled.)

Today's Games.
Toronto at Syracuse.
Buffalo at Rochester.
Reading at Baltimore.
Newark at Jersey City.

FR. FORSTER REACHES GUELPH SEMI-FINALS

Cook Trophy, Scotch Doubles, Play-Off 9 This Morning.

Special to The Advertiser.

Guelph, Sept. 10.—Play in the annual open Scotch doubles tournament held by the Guelph Lawn Bowling Club reached the semi-finals in the main event, the Cook trophy, at 11 o'clock tonight, with St. Catharines, London and Guelph pairs still in the running. The skips of the surviving pairs are Geo. McPherson and F. H. Brydon, Guelph; Harry Hodgins of St. Catharines and Rev. Father Forster, London.

The play-offs in this event will take place at 9 o'clock tomorrow morning, while the association and consolation events are sufficiently advanced to be wound up by tomorrow evening.

Sixty-eight pairs in all competed in the tourney, and the bowlers were favored with excellent weather.

A pleasing event took place at the grounds this afternoon when Geo. Steel, the oldest bowler of the local club, was presented with a handsome gold-headed cane and a set of gold cuff links by his fellow bowlers, on the occasion of his 80th birthday, which he celebrated today. The presentation was made by President Archie Leitch, who also extended a hearty welcome to the visiting trundlers on behalf of the local club.

COOKE TROPHY.

Preliminary Round.

Guelph.		Elmira.	
Clough	13	Shoemaker	21
Harriston, Acton, Port Credit.		won by default.	
Briggs	12	Preston. Fr. Gehl	13

First Round.

Guelph.		Hespeler.	
J. Johnston	15	R. Logan	13
Elora.		Guelph.	
Fisher	18	Harper	14
Hespeler.		Fergus.	
Shaw	9	Brown	19
Guelph.		Hamilton Vics.	
Chapman	11	Spears	16
Preston Steel.		Guelph.	
Parker	19	Watson	9
Guelph.		Guelph.	
McGregor	21	N. MacDonald	13
Milton.		Guelph.	
King	9	Brydon	19
Casey, Hespeler, won by default.			
Cargill.		Elora.	
Drake	8	Richardson	17
Elmira.		Guelph.	
Cleghorn	19	R. J. Stewart	14
Guelph.		Queen City.	
Steel	12	Warren	15
Oakwood.		Guelph.	
Dr. Brereton	14	R. Mahoney	18
Grant, Kew Beach, won by default.			
Guelph.		Seaforth.	
Blackwood	21	Beattie	11
Elmira.		Acton.	
Shoemaker	19	Hanlson	9
Preston.		Milton.	
Fr. Gehl	—	Brown	18
Guelph.		Preston.	
C. R. Barber	7	Osgoode	19
J. Moore, Guelph, won by default.			
Acton.		St. Catharines.	
W. Gould	12	Hodgins	16
Seaforth.		Guelph.	
Close	15	Easton	16
Graham, Milton, won by default.			
Guelph.		Hespeler.	
Thomas	16	Phinn	21
Milton.		O. A. C.	
Robertson	17	Toole	10
Vogt, Elmira, won by default.			
Cosby, Court House, won by default.			
Heuther, Guelph, won by default.			
Ontario Reform.		Erin.	
Fox	7	Dr. Gear	21
Guelph.		Hespeler.	
McPherson	17	Hiscox	9
Milton.		O. A. C.	
Wilmot	11	T. Stewart	16
Stratford.		Elora.	
Campbell	16	Robertson	9
Milton.		Brampton.	
Chisholm	24	McClelland	14
Schweder, Elmira, won by default.			

Second Round.

Johnston	14	Fisher	12
Brown	12	Hume	22
Parker	17	McGregor	10
Brydon	16	Casey	14
Richardson	1	Cleghorn	15
Warren	16	Mahoney	9
Forrester	14	Blackwood	13
Shoemaker	19	Gehl	7
Osgoode	28	Moore	8
Hodgins	21	Easton	8
Graham	17	Thomas	15
Robinson	19	Vogt	14
Cosby	13	Heuther	18
Gear	14	McPherson	16
Stuart	15	Campbell	16
Chisholm	14	Schweder	10

Third Round.

Johnston	16	Hume	13
Parker	15	Brydon	27
Cleghorn	8	Warren	15
Forrester	24	Shoemaker	7
Osgoode	12	Hodgins	14
Graham	13	Robinson	15
Heuther	9	McPherson	14
Campbell	9	Chisholm	11

Fourth Round.

Johnston	14	Brydon	16
Warren	12	Forrester	14
Hodgins	17	Robinson	10
McPherson	18	Chisholm	7

SCRATCH ASTOR HORSE FROM ST. LEGER RACE

London, Sept. 10.—Following his disappointing performance in recent trials, Bold and Bad, Lord Astor's candidate for the St. Leger, the classic for 3-year-olds to be run at Doncaster on Wednesday of this week, was this morning scratched from the list of entries. Lord Woolavington's pair, Town Guard and Knockando, have been scratched, it was announced today, as has also Mrs. Sherbrooke's Teyo tama.

SHOULD ABANDON SCIENTIFIC FIGHT

Observer Predicts Challenger Will Never Develop Left-Hand Punch.

ANGEL RESTLESS

By FAIR PLAY,
Special to The Advertiser.
Copyright.

Atlantic, City, N.J., Sept. 10.—The sooner Luis Firpo throws away all idea of fighting scientifically and battles along lines of his natural ability the better it will be for him.

Luis cannot box, according to the American standard and he never will learn to box that way. He has not got a left hand and he never will have one.

Koebel, the clever light heavyweight, who weighs 188 pounds and by far the best boxer in Firpo's camp, has been trying to teach the Argentino to come in with left before bringing his right over. Jimmy Deforest tried the same thing. Just now Firpo has got into his head that this is what he should do, the way he does it is as follows: He leads his left. He pauses. Then he steps back and then he leads in his right. That is his idea of the well known one—two wallop.

Will Move to Left.

Unless Jack Dempsey is crazy he will move constantly to Luis' left in manoeuvering about the ring and it is difficult to see where the South American will get much of a chance to bring his one deadly weapon into play. Of course he can counter but his counters are so slow that an old-timer like John Lester Johnson can back away from it without difficulty.

Firpo may start off the fight according to Hoyle but when he gets a punch or two, gets mad and begins to fight he will conduct himself in the same old way. Thus he will be soft for left hooks and left hooks are—or used to be—Dempsey's best punches. No one yet knows whether or not Luis will quit under fire.

He has been developing a curious restlessness of late, he does not keep still a minute, he will move to the phonograph, put on a record and then stop it half way, his hands are never still and he does not stay put a minute.

Merely the Reactions.

This may not be due to any worry over the approaching battle. It may be merely the reactions of a man who is drawing to the fine points of training and is gearing himself up to action. Just the same the fact remains as reported.

Stories to the effect that Jack Dempsey is trained too fine and that his punches are not working, are rife in this camp and here too, they have an idea that Jack has not lived a careful life and has wasted much of his old physique. All this is accepted as gospel in Firpo's camp and Luis listens eagerly to all that is said in this respect.

FOUR TEAMS DRAWN M'CUTCHEON CUP PLAY

First Games To Be Run Off Before September 29.

At a meeting of the McCutcheon Cup committee, held in the Chamber of Commerce last night, a draw was made of the four teams who have entered in the cup competition, and it was decided to have the first game played on or before Sept. 29.

The four teams entered are: St. Andrews, W. O. R., Maple Leafs and C. N. R. The draw is as follows: Maple Leafs vs. C. N. R.; W. O. R. vs. St. Andrews.

The question of appointing referees was left in the hands of Secretary E. S. Sheard. The games will be played on the C. N. R. grounds. Two games will be played in the final series.

As an incentive to get ladies and the youngsters more interested in the game, the committee decided to admit all ladies and children to all the preliminary ties free. The full committee was present.

112 BOYS ENTERED GOLF TOURNEY IN MANITOBA

Canadian Press Despatch.

Winnipeg, Sept. 10.—What is believed to be a world's record was created here on Saturday, when 112 boys entered a golf tournament promoted by the Manitoba Golf Association for boys under 16 years of age. It is claimed that the largest entry ever made before in such a tournament was 111, in a tournament held in Scotland this year.

A 15-year-old boy, named W. Wooley, won with an 89, with Ronald Bannister, the 11-year-old son of Eric Bannister, a local professional, second with 90.

SPORT SNAPSHOTS

A triple steal is a rare event in big league baseball. It doesn't happen once in a decade. Bill Gleason, now Manager Kid Gleason of the Chicago White Sox, used to play second base for the New York Giants during the late '90s. In a game one day with Virgil Garvin pitching for Chicago, the Giants had three men on bases, Jack Doyle, Warner and Bill Gleason, who was on second. Garvin had his arms up and he looked the part of Liberty Enlightening the World. Bill yelled, "Now, everyone at once," and as Garvin began to swing these three runners began heading for the next station. Garvin began looking every direction and kept on looking until the three had reached their bases safely. Then he came out of his trance.

TWO INJURED IN CRASH.

Special to The Advertiser.

Galt, Sept. 10. — W. Horsfall, 49 South street, is in the hospital with two broken ribs, and his son Cyril with a broken bone, the injuries sustained in an auto collision at the intersection of Elliott and South streets. Other passengers in the cars were cut and bruised, but not badly injured.

TAKES THREE PRIZES.

Special to The Advertiser.

Mildmay, Sept. 10. — Mr. Andrew Schmidt of Carrick made a splendid showing at the recent Canadian National Exhibition. He won first prize for oats, first for wheat and second for wheat sheaf.

CHICAGO GIRL ATHLETES IN ACTION AT CANADIAN NATIONAL EXHIBITION.

Left to right: Helen Filkey, who holds the world's championship for the running broad jump; Mildred Horrock, expert discus thrower; Lillian Seigel, winner of the 100-yard dash and the hurdle events at the Chicago Olympic; Unice Thumley, who has set a new world's record as a running high jumper.

Refutes Deforest Story

Hints Jimmy, no longer hired in Firpo camp, doing spite work.

—By LUIS ANGEL FIRPO

Special to The Advertiser.

Atlantic City, N. J., Sept. 10.—"Today they read to me an article in the paper by Jimmy Deforest, my former trainer, that I will not permit to go unanswered.

"Deforest says that he disapproved of my trip through this country, and to Cuba and Mexico following the fight with Willard. He said nothing to me of this disapproval. To be sure, he was not working for me after the trip was planned. So, after all, there was no reason why he should say anything to me about the trip one way or another. The thing I fail to understand is why he should make so much talk about it now, when he is not working for me. It would seem that if Mr. Deforest cannot continue to draw a salary from me, he must at least make use of the publicity he has gained by having been associated with me in the past, to make further gains by writing about me.

"I wish that you would remember that I hired Jimmy Deforest to work for me, and that the arrangement was for one fight at a time. I would call him before a fight, tell him how much I was willing to pay for his services, and he would accept. After the fight in question our relations were severad until I called him again.

"I was not satisfied with the work he did for me while I was training for Willard. I haven't said this publicly before, because, while I was disappointed with the work he did for me, I liked him, considered him my friend, and so did not wish to harm him. But now, since he goes about saying bad things about me, I'll tell the truth. My plan of battle for the Willard fight was my own. Deforest did not have any definite plan of battle for me. One day he would say one thing, and another day another thing.

"As late as the day before the fight he thought of a plan that he wanted me to practice and try out. Of course, I paid no attention to it. When a man has something he wishes to teach me I am glad to listen, but I make up my own decision as to whether I accept the teaching. It may be of interest to Jimmy Deforest when he learns that I never meant that he should train me for the Dempsey fight.

"Now, from the first time I began to think that some day I might have a match with Dempsey I determined that when I trained for that match I would do it my own way, surrounded by my own people. Deforest says in the article that was read to me that there is no discipline in my camp. I would very much like to know how Feforest found this out. Perhaps he spoke with someone who lives in the neighborhood in which my cottage is located. Certainly he did not find out anything about it by using his own eyes. He not only did not come to see me at my cottage, but he did not even come to my dressing-room to shake hands with me. How can he know anything of what goes on in my camp when he sees nothing of it?

"On one afternoon only he came to the park where I spar and watched me work. He did not speak to me. I think that he did not speak to anyone in my camp. He only sat in the grandstand and watched me spar for six rounds. Before he sa wme at all he said some bad things about me to some rounds. Before he saw me at all he said more bad things. Then he went away. It would seem that he came to Atlantic City not only to really find out my condition, but also to say bad things of me.

"For example, he says that I have no masseur who is to be trusted. I have the well-known colored masseur, Dan Washington. I am satisfied that he is not only the best in North America, but the best in the world. I have tried many, and certainly Dan is the best who has ever worked on me. Certainly many famous North American athletes will agree with me that Dan Washington is a competent masseur.

"It seems to me that perhaps Deforest does not wish me to win, since he is not training me for the fight. It seems to me that if I do win he will certainly not be able to claim any credit for the victory. If I can win, it will be Firpo, and Firpo alone, who has won the championship. It will then be a victory for Firpo, the Argentinian, trained by men of the Argentine. If I lose the fault will be my own."

Copyright, 1923, in U. S. and Canada by North American Newspaper Alliance. Copyright South America by La Nacion. All rights reserved.

TRADE COMMISSIONER ESCAPES FROM QUAKE

A. E. Bryan Cables Ottawa He Lost Everything in Recent Disaster.

Canadian Press Despatch.

Ottawa, Sept. 10.—A message has been received from A. E. Bryan, Canadian trade commissioner at Yokohama, by the department of trade and commerce. The message came through the British embassy at Tokio and announced that Mr. Bryan was alive but had "lost absolutely everything." Mr. Bryan added that he was proceeding to Kobe.

He asked the department to notify the Sun Life Assurance Company that its offices were totally destroyed, but gave no information as to the staff of the insurance company. He also reported, as has previously been stated, that the general manager of in Japan was safe, but that his wife and child had been killed.

Mr. Bryan had intended to sail for Canada shortly, but it is now considered possible that his return may be delayed by the necessity of reorganizing the Canadian trade offices in Japan.

DENIES THAT HE DROVE HIS CAR RECKLESSLY

Special to The Advertiser.

St. Thomas, Sept. 10.—On Wednesday morning Judge Ross will hear an appeal entered by Ex-Warden Wilson N. Mills of Sparta against his conviction and fine of three weeks ago on a charge of reckless driving on Talbot street. The case was a result of a motor accident which occurred when Mr. Mills' large truck, in passing a street car, struck the side of the car, removing some of the paint. Mr. Mills offered to make restitution for any damages done to the car, but resented the charge of reckless driving. He claimed that the truck was being driven at a very moderate rate of speed at the time of the accident.

UPSETTING OF LANTERN CAUSES BARN TO BURN

Special to The Advertiser.

Brussels, Sept. 10.—The bank barn of Thomas Bradshaw, Morris Township, was burned by the upsetting of a lantern, while the proprietor was looking after his chores. The season's crop, some implements, and poultry were consumed. Fortunately, the farm stock was not stabled. The insurance will not cover the loss.

GIANTS PLAYER FINED $500 AND SUSPENDED

John Watson Penalized For Violation of Training Rules.

Associated Press Despatch.

New York, Sept. 10.—John Watson, pitcher of the New York Giants, has been fined $500 and suspended for the remainder of the season by Manager McGraw for violation of training rules, according to word received from Boston, where the champions arrived today to begin a series with the Braves.

McGraw's drastic punishment, according to the advices, was meted out when the pitcher reported in unfit condition for the trip to Boston. Watson came to the Giants in mid-season from Boston in a deal in which he and Catcher Hank Gowdy were traded for Pitcher Jess Barnes and Catcher Earl Smith of the champions.

EXPECT M'GRAW TO BID $200,000 FOR HORNSBY

St. Louis Star Has Set-To With Manager Branch Rickey.

Special to The Advertiser.

St. Louis, Mo., Sept. 10.—John J. McGraw of the New York Giants is expected to renew an offer of $200,000 for Rogers Hornsby following a fight between Hornsby and Manager Branch Rickey of the St. Louis Cardinals last week, the St. Louis Star said today.

Rickey, on his return from the New York trip, warned that a shake-up of the St. Louis team was due, and the first man dropped for failure to "respect authority" was Eddie Ainsmith, veteran catcher, who failed to catch a train.

The Chicago Cubs also are reported bidding for Hornsby, leading batter of the National League.

DAVE HARDING WILL PLAY ON OTTAWA FOOTBALL CLUB

Canadian Press Despatch.

Ottawa, Sept. 10.—After a great deal of controversy as to where Dave Harding, the flashy Queen's running half, will play this year, the Ottawa Football Club management announced last night that the famous David would line out with the local team this year. Harding has taken over a position in the Air Board here, and will reside in Ottawa in the future. He is expected to report today.

Edgren Tapes Luis Himself; Finds He's Built Like Jack

Firpo Has Abnormal Reach of 77 1-2 Inches, and Right Arm Is Out of Proportion To Left—Is Not Great Eater, Pictured.

By BOB EDGREN.
Copyright.

Atlantic City, N. J., Sept. 10.—Luis Firpo is not exactly a giant, although he is much above average size and a bulkier man in many ways than Dempsey. He isn't going to look down on the champion the way Willard and Carl Morris and Fulton did. If he happens to beat Dempsey it won't be a victory of beef and bulk. It will be strength, wallop, ambition and luck over science and even better hitting powers.

For months past "measurements" of Firpo have been sent around the country for publication. Some of these measurements were practically impossible. They had Firpo's biceps taping only 13½ inches, his reach 79 inches. In a normal athlete calf, neck and biceps are exactly alike in circumference, and the reach with arms extended is exactly the same as the man's height. Firpo being 6 feet 2½ inches tall, his reach, if normal would be 74½ inches. A 13½-inch upper arm on Firpo would be a crippled wing. Of course there are some slight variations from the normal measurement chart.

Yesterday, when Firpo had finished his work, I took his measurements accurately with a tape. The results shows that he is very well proportioned. Here are exact figures:

The Measurements.

Height—6 feet, 2½ inches.
Reach—77½ inches.
Left biceps—14¼ inches.
Right biceps—15½ inches.
Right forearm—12⅞ inches.
Left forearm—12½ inches.
Right wrist—7¾ inches.
Left wrist—7¾ inches.
Thigh—23¼ inches.
Calf—16 inches.
Neck—17 inches.
Chest—42 inches.
Waist—34 inches.

These measurements show many things. Firpo's height is not sufficient to make him ungainly like Willard or Morris or Fulton, who were all too big to move quickly. While Firpo's arms look large they are a trifle light for his height. But small arms go with speed in hitting. Few big-armed men ever could hit with any speed. Many heavyweights have lost their speed when they developed big arms by constant training. Willard lost all the speed of his punch when his arms grew big. He had small arms at Havana when he won the championship. Jeffries had much bigger arms than Firpo, but he was fast in spite of it.

Firpo's left biceps and forearm, noticeably smaller than his right, show the result of his natural inclination to use the right almost exclusively. The left usually does much more work in boxing than the right, and in ring veterans is almost always the bigger arm.

Firpo's reach of 77½ inches is three inches above normal, and is longer than the reach of any other prominent heavyweight of his height in recent ring history. But young Bob Fitzsimmons, inches shorter and measuring with Firpo, came within a quarter inch of his mark. Corbett had 72 inches reach. Fitzsimmons and Jeffries each 75½, which is half an inch less than Dempsey's. In height there'll be little difference between Dempsey and Firpo, as Dempsey fights upon his toes, and is only a little less than an inch shorter than Firpo.

Firpo's forearms are big in proportion to his biceps, his wrists are thick and his hands are large. These things are all hitting power. His thighs and calves are well proportioned for speed and strength combined. His neck is larger than the normal which is usually a sign of strength. A strong neck helps resist punches.

The Argentine champion's chest is of about normal measurement. He hasn't the bulging chest of a Jeffries or a Sharkey, who both measured 48 inches, but he is in good proportion, like Dempsey. His waist is small in proportion. Firpo's waist is flatter than Dempsey's. Dempsey's waist is smaller and round. In general proportions Firpo is almost exactly like Dempsey. He has the same kind of a strong neck, wide shoulders, tapering body and straight, light legs. His hips are narrow, but not as narrow as Dempsey's.

Dempsey shows more muscular development than Firpo especially above the waist, in arms and shoulders. But Firpo is perfectly clean cut and in putting the tape around his arms I found that even with bicep contracted his arms are flexible, soft and elastic to the touch. He has no hard muscles, although his muscles are fibrous and lie close to the skin with no fat layer. This should denote much endurance, quick recuperation and swift action in emergency. The wrestler or weight lifter is the only athlete who can us big, bunchy, hard muscles, which are good only for slow movement and steady strains.

Firpo ate his dinner in a few minutes, but without haste. He didn't eat much. I asked him about the pounds of steak he is supposed to devour at every meal, and the whole training staff began to laugh.

"Firpo is not a heavy eater," explained one of his Argentine friends. "He is perhaps the lightest eater in our training table. Now, Joe McCann there, eats twice as much as Luis."

The chef was called in to authenticate this, and explained in Spanish that if Joe didn't eat hastily he would't need to waste time walking away from the table and back again, as he could start at breakfast and eat his way through to dinner without leaving his chair. Joe blushed and said he didn't really eat much, but if he ate as little as the Wild Bull he'd starve. Firpo, who understands more English than he uses in conversation, laughed at this. He chuckled whenever he thought of it for the next half hour. If anyone in Firpo's camp is worrying over the coming fight it is not Firpo.

Special Announcement By Orth
— OF —
Orth's "Hobberlin" Clothes Exhibit
At The Western Fair
(CRYSTAL PALACE ANNEX)
The opportunity is yours to see the full showing of Suitings and Overcoatings for Fall and Winter.
The Hobberlin representative is in attendance. You may leave your order for later delivery. Prices are considerably lower this season.
$27.50 to $60.00
(Made-to-your-measure.)
Special showing of English Utilus, Gabardines and Covert Cloth Coats.
DON'T MISS THE SHOW!
ORTH, Limited
Dundas at Clarence

Just Say—"GIMME" STROLLERS
THE CIGARETTE WITH THE ORIGINAL FLAVOR
10 for 15c
25 for 35c
Also in Tins of 50 and 100

The Million Dollar Doll

By C. N. AND A. M. WILLIAMSON.
Authors of "The Lightning Conductor."

"He Tried To Kiss Me, and I Was Angry," Confessed Terry To Sheridan

WHO'S WHO IN THE STORY.

Miles Sheridan, made wretched by his wife's infidelity, is attempting to facilitate her obtaining a divorce by creating a scandal about himself. To this end he offers $20,000 to **Juliet Divine,** a beautiful show-girl, known as the Million Dollar Doll, if she will take a yacht trip with him. Juliet is unable to go herself, but greedy for the money, she persuades **Teresa Desmond** (Terry), her lovely and unbelievably innocent half-sister an exquisite counterpart of herself, to go in her stead, masquerading as the Million Dollar Doll. Ever since a kindness Miles did in her childhood, Terry has made him her Dream Prince, and now she is grateful for the opportunity of serving him.

Betty Sheridan, Miles' wife, is in love with **Paul di Salvano,** a handsome Italian. **Eustace Nazlo,** a wealthy Greek, who does not know of Terry's relationship to Juliet, is in love with the younger girl.

Mrs. Harkness, Miles' old servant, prepared to hate the Million Dollar Doll, is won over by Terry's sweetness and charm. Miles has stipulated that he will have nothing to do with the girl on the voyage, but already his resolve is wavering. He does not recognize the little girl whom he befriended so long ago, but he is surprised to find the notorious Juliet Divine so girlishly charming. In order to make the scandal known, he appears at Monte Carlo with the girl.

After leaving Miss Sheridan, who is horrified when she learns the truth, Terry and Miles continue their walk. Terry gives a start as she sees approaching Eustace Nazlo.

Miles snubs Nazlo, but the latter is convinced the girl is Teresa Desmond and not Juliet Divine.

CHAPTER LII.
A "Royal Memory."

"I hope I did what you wished me to do," said Miles when he could be certain that the Shoe King was out of earshot.

"Yes. And I thank you very much," Terry answered.

This, Sheridan felt, was the moment to drop the subject of Nazlo, but he could not let it go; in the last three or four minutes he had become conscious of a burning interest in Juliet Divine's past. It was morbid as well as foolish. But there it was, like fire in brushwood.

"Yet you say you do know him?" something within Miles burst forth with the question.

"I met him—twice."

"You didn't like him?"

"No."

"He's very rich."

"I don't care a bit about that!"

The protest seemed so sincere that Miles stared at the downcast profile. He remember how Juliet had refused his money. Could it be that she meant her refusal to be permanent? If so, why on earth had she come away with him? No character had ever puzzled and intrigued him so much.

"Did Nazlo offend you?" he persisted.

"He—oh, I hated him!" the girl broke out.

"Of course I've no right whatever to ask," Miles said, "and you needn't answer unless you like. But I can't help being curious—I don't know why, except that I don't admire Nazlo as much as some men do—I can't help being curious as to—the way he offended you."

"He tried to kiss me, and I was angry," Terry confessed; because, what harm in telling a thing that might have happened to Julia?

"Then I ran away. And I never saw him again till today. That's why I—was silly when we came on him just now. I suppose I was — a little nervous already after—"

"After the affair of my aunt?"

"Yes. I know it was stupid of me!"

"If it was stupid, I was stupid too. So Nazlo tried the same game I tried the other night? You would have run away from me too, I expect, if you could without jumping into the sea?"

"If I'd run away, it would have been for a different reason." The truth slipped out, before Terry had time to snatch it back.

"How, different?"

"I hated Mr. Nazlo to kiss me because I disliked him, and felt he was—horrid. But with you — I feel — I feel you ought to be very good, too good to—oh please, I can't explain!"

"Don't try," said Sheridan. Just for the moment he let himself take the girl as she wished to be taken; sweet, sincere. He thrilled with the joy of believing in her, though it could be only a brief play—a tragic comedy.

"Thank you for not classifying Nazlo and me under the same category. I'm glad I helped you out of a scrape—since it was a scrape. I must say I imagined at first that you had arranged to meet him here. And I was rather cross."

"You must think very bad things of me, if you thought that. It's not fair! " Terry said.

"I won't think such thoughts again. But why did the fellow call you 'Miss Desmond?' "

Sheridan looked straight at her as he fired this question, and she was submerged by one of her blushes. "I—was introduced to him by that name," she answered, after an instant's hesitation. "But—I don't want to tell you any more, if you don't mind."

"Forgive my impertinent curiosity," Sheridan said. A short time ago he wouldn't have supposed that he could be "impertinent" to Juliet Divine.

He loathed all men who had not only tried to kiss her, but had succeeded. The difference between what she seemed, and what she must have been, tortured him, as jealousy tortures a man in love. Yet he was not in love, of course, so could not be jealous.

"Let's go into the Casino," he proposed.

They had turned off the terrace, and come round in front of the big white building which, in the bright sunshine, glittered ornately like a Titanic wedding cake. They walked up the steps together, and Sheridan—who had been to Monte Carlo twice or thrice before—led his companion to the Bureau, for their tickets of admission.

"I suppose you have a visiting card," he suggested, taking out one of his own with the name of a famous club upon it.

"No. I've never had any visiting cards," replied Terry. "Must I have one, to get in??"

"It will be all right without," said Miles.

The frock-coated Frenchman whose word was law for aspirants wishing to enter "The Rooms," glanced from one to the other. Like all employees of the Casino, he had a "royal memory," it being part of his job never to forget a face.

He remembered seeing Miles Sheridan of New York a year or two before the war, and thought that he recalled a wife—a pretty, blonde girl older than this one, and of a less remarkable type.

He understood English, and was amused by the scrap of conversation between the two.

(Copyright, 1923, by the Bell Syndicate.)

Tomorrow's installment brings a surprise for both Miles and Terry.

Keep Your Shoes Neat
2 IN 1
WHITE
Shoe Dressing
CAKE OR LIQUID

Tedious Pastimes—Meeting a Certain Train

Hambone's Meditations

By J. P. Alley.

(Copyright, 1923, by The Bell Syndicate, Inc.)

"You Said It, Marceline!"

By MARCELINE d'ALROY

ON "FALLING IN LOVE."

Have you EVER
Fallen IN LOVE?
But naturally—
Have you ever LOVED?
Ah! well,
That is DIFFERENT,
Quite, absolutely and
Entirely different.
If you FALL IN love
You can FALL OUT,
And you always DO,
Sooner or later;
But generally,
If you do fall out
With ONE girl,
Because the falling
Is pleasant,
You immediately
Fall in love with ANOTHER—
It's really very easy;
But if you LOVE
You "STAY PUT," for
You can't help yourself.
When you fall in love
You can remain SELFISH
As ALWAYS and
Want TO TAKE—
But when you LOVE
You want only TO GIVE,
And THAT'S the difference.

(Copyright 1923, Premier Syndicate, Inc.

Mothers and Their Children

The Spilling Habit.

One Mother Says:

My little girl is usually very neat at table, but there are times when she gets careless, and at such times I find it effective to make her use a "baby tray" for two or three meals. If either her father or I spill anything she has a right to bring us the tray.

(Copyright, 1923, Associated Editors.)

WESTERN FAIR.
SPECIAL TRAIN SERVICE BETWEEN LONDON AND CHATHAM.

The Canadian Pacific Railway will operate special train on September 12, Wednesday, leaving London (Quebec street) at 10:30 p.m., stopping at all stations to Chatham.

This special train is in addition to regular trains leaving London daily at 7:30 p.m. and 10:05 p.m.; also the afternoon train daily except Sunday, at 3:50 p.m.

Full information from any Canadian Pacific Agent, or London City Ticket Office, 417 Richmond street, Phone 125.—Advt. S5,7,8,10,11,,12

Mrs. Redtail Joins Redtail In Pursuit of Happy Jack Squirrel

By THORNTON W. BURGESS.

Happy Jack Squirrel was not in the least worried as he dodged this way and that way around the trunk of the big beech tree in the Green Forest to keep out of the claws of Redtail the Hawk. To Happy Jack is was a sort of game. It was an exciting game, and Happy Jack likes excitement once in a while, just as everybody else does. In that small gray head of his he had no doubt. He was positive that Redtail could not catch him, and that the danger was not as great as it looked to Mrs. Happy Jack, who was watching from their summer home in that very tree.

Not for a second did Happy Jack take his bright eyes from Redtail the Hawk. In this way he was ready for every move that Redtail made. But watching Redtail so closely gave him no chance to do anything else. So it was that he did not see Mrs. Redtail come sailing over the tree tops. She had heard Redtail's scream of anger and had come to see what it was all about. As she drew near she saw Redtail swoop, and at the same time her sharp eyes caught a glimpse of Happy Jack Squirrel as he dodged

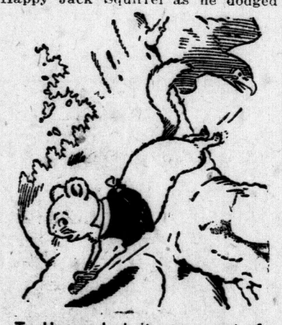

To Happy Jack it was a sort of game.

around the trunk of the tree.

Mrs. Redtail flew around to that side of the tree unseen by Happy Jack. But if she was unseen by Happy Jack, she was not so fortunate in regard to Mrs. Happy Jack. The latter saw her just as she made ready to swoop down at Happy Jack, and barked a warning.

Now, Happy Jack learned long ago that it is wisest to heed a warning first and find out what it is all about later. So he promptly dodged around the tree, and he did it just in time. Mrs. Redtail barely missed him as it was. But Redtail was where he could watch that side of the tree, and hardly was Happy Jack around there when Redtail swooped at him.

It was then that Happy Jack realized that this was no longer a game to be played for fun. It had become a game of life and death. It had been no trick at all to keep the trunk of that tree between himself and Redtail. But now, with Redtail watching one side and Mrs. Redtail watching the other, Happy Jack was in a tight place. To dodge one was to offer the other a chance. How Happy Jack did wish he hadn't been so foolish as to show himself to Redtail that morning!

It was a lucky thing for Happy Jack that that beech tree had many branches. They were in the way of the two great birds who were trying so hard to catch him. But even at that he had need of all his quickness to escape those dreadful claws. Time and again he barely escaped. He was beginning to get tired. He knew that the more tired he became the slower would be his movements.

Happy Jack was badly worried. Yes, sir, Happy Jack was a badly worried Gray Squirrel. He hadn't thought of having to dodge two. He was in one of the tightest places he ever had been in all his life.

(Copyright, 1923, by T. W. Burgess.)

The next story: "The Bravery of Mrs. Happy Jack."

Dictation Dave

By C. L. Funnell.

All right Miss Hopper lets tune in a letter to Mister Edgar Marconi Brown, San Static, California Dear Mister Brown colon paragraph.

We are indeed glad to read in your last letter that the radio equipment we sent you to enable you to get station YAWP after they changed the wave length worked fine until last Monday and indeed sorry to read that on Monday when Stoopy Jones the washlady apostrophe s son who lives next door came over to hear it all you could get out of it was a dripping noise and do we think it is the fault of your new aerial which starts from a clothes pole over in Stoop apostrophe s yard and runs up to your front chimney period paragraph.

While we could not believe that the trouble with your set lay with our Triumphs of Telephony instruments which would not bear our nameplate if they were not above the average in quality and which we could not sell if they were not below the average in price we called in our radio expert comma Mister Cogslipper comma and put your problem before him and after careful analysis and research Mister Cogslipper has concluded that the fault does lie with your aerial and that it is too low on one end comma the end that runs into Stoppy apostrophe s back yard where Stoopy apostrophe s mother the washlady can hang her clothes on it period.

Yours for the ethics of the ether,
The Supremacy Emporium.
Per.....DD.

DODD'S KIDNEY PILLS
FOR ALL KIDNEY DISEASES
RHEUMATISM
BRIGHT'S DISEASE
DIABETES BACKACHE
4087 THE PROPRIETORS

THE DAILY SHORT STORY

THE WORM TURNED.

By MARTHA McCULLOCH-WILLIAMS

Lucinda said spitefully: "If Gorgeous Jones is going, we others had as well save our time, temper and wear and tear by staying at home. Not a man there will pay the least attention to us unless she sulks and won't look at anybody."

"Must be aggravatin'," Lem Lenox bantered. "Running against sixty thousand—and father. It must be like bluffin' when the other fellow holds four aces—and a pair of bowie knives."

"You go to Halifax," Lucinda flung at him. Lem bowed grandly, saying: "With all the pleasure in life—if only I'm told what to go for."

"Heap of things you might try to find—almost anywhere," Lucinda returned acidly. "A civil tongue, for instance, and common decency; and not to make a fool of yourself—same as all the rest."

"Dear me, I'm learning things. Until now I didn't dream Halifax kept school for all that." Lem returned, shaking his head, but meekly: "Say, Cindy," he ran on, "let us plot against the Endowed One. Seven sorts of a fool in spite of her thousand-dollar edjycashun she's forever talkin' about. It should be easy——"

"It isn't—just because she is such a fool," Lucinda interrupted. "Tricking her into makin' a show of herself would be the same as eggin' on an idiot——"

"Or—even a widower-man?" Lem twinkled wickedly over the query. Lucinda flung an apple at his head—because it was the thing handiest. He caught it with both hand, saying loftily: "Ah, ha, young person, I'm getting on your curves. The white-haired one among Eve's daughters—that's what you must be—tempting me thus with apples from the happy paths of folly——"

"Quarrelin' as usual—you two! I wonder you haven't worn the tips off your tongues at that game," Sue Davis Thompson hurled at them through the opening door, following the speech herself in a gale of laughter, and thereby moving Lem to say: "You forget, Sue Davis, rubber don't disintegrate in the strongest acid."

"Go to—Guinea," from Sue Davis. Lem bowed gravely, saying: "Delighted, but I'm already under orders for Halifax. Ladies, settle it betwixt you which it shall be."

"I say, you better go home—or to heaven," Aunt Peg called from the dining-room, where she was setting down cakes hot and spicy, fresh from the oven. Lem sniffed and sighed, saying: "My nose forbids—and always I follow it, Peggy, darlint, cain't ye produce the cake of peace? Stop our mouths with—what I'm smellin'—and I'll murder the next one who dares to speak a cross look."

"Carried? Unan-i-mously!" Sue Davis shrieked. Aunt Peg came to the door, a glistening white cake held in both hands higher than her head. She shook it and said, smiling and twinkling: "Bait for your betters! Think I'll waste it on you rowdy drap-shots? No, sir-ee, Bob! Billy Baralow can eat every crumb of this; he's so cake hungry, with a wife three months buried. I'm aimin' to cut out Gorgeous Jones with him. Cindy is such a stick-in-the-mud, she won't even try—and I do want that man in the family—his life insurance is so handsome and he's liable to make collection of it easy next time he gets real cussin' mad. Then think of the dignity—Mrs. Judge Barlow! That alone'll be worth this cake and another——"

"Peg, you mercenary wretch!" Lem exploded. Sue Davis couldn't speak for laughing—even Lucinda was giggling nearly as hard as she. It was a relief to hear lusty halloes at the lawn gate, even though it meant Lem's ushering in Judge Barlow, red and puffing. Ruddy, massive, quivering when he walked, he smiled at all hands, saying as he sank upon the settee: "Now, ef I didn't love everybody in this house I'd have you up for keepin' sech pizen mean dogs—wouldn't let me come nigh the yard gate, ner get back in my buggy. Chased me inside the horse lot and made me climb a wagon, and stood there yappin' and snappin' and dancin' like everything——"

"I know. Cindy's trained 'em that way," Lem interrupted gravely.

Aunt Peg hissed at him: "Liar!"

Sue Davis cried: "Yes, she does, judge!" Whereat Lucinda, with the courage of desperation, nodded, saying a little thickly: "I see I must explain. I'm trainin' them, you see, to give to poor, dear Gorgeous. We all know how she is bothered with all sorts and conditions of men. Don't believe I could count her proposals since her old man died, yet I'm pretty good at 'rithmetic over ordinary things. Aunt Peg is right ashy over the way she takes all eyes, and Sue Davis turns like a spitting cat at thought of her. Now, I like her, she's so naive—almost infantile——"

"Don't try to pull any of that book stuff!" Lem managed to gasp. The others were too stunned for speech. The worm had turned with a vengeance. Cindy was running on, "No book stuff at all, Lemuel. Real frozen truth. You see, she confides in me, knowing I don't aspire to rival her anywhere, so I'm going to tell the judge. She said to me only yesterday that he was the man she'd like to marry, because he had more money than she had, so would be entirely disinterested."

"Did she say that sure enough?" Judge Barlow asked breathlessly.

"You go ask her if she didn't," Cindy counselled recklessly, "Quick! I'll keep the dogs off while you get a start, and offer both of you advance congratulations."

The judge beamed. "I could kiss ye for that, Cindy," he said, as they went outside together.

"But he won't," said Cindy over her shoulder in a stage whisper. Next minute she was whistling up the dogs.

"A nice kettle of fish you're fryin'," Aunt Peg flung at her when she came back, head up, eyes dancing.

"Fine—if you happen to like suckers," she said airily. "I've made a fine match—and rid the neighborhood of the incubuses that were spoiling everything——"

"The plural is incubii," Lem broke in loftily.

Cindy made a face at him, then turned sternly upon Sue Davis with: "Unless you marry Lem inside six months I'll tell the curate how daffy you were about him—until you found out his curls were a wig. Understand—I'm desperate—tired of being put upon, picked on by all of you. I've kept Lem in hand for you, to save him from fool entanglements—now I'm through—he may do whatever he pleases—whether it leads to hanging or matrimony."

"Tell me this," Aunt Peg broke in: "Did Gorgeous really say that about Billy Barlow."

Cindy giggled. "No—she only thought it—without knowing that she did. You see, I'm a mind-reader—when the words are only of one syllable."

"I'm sure he never really thought of her," Aunt Peg speculated.

"But he will—never you fear," Cindy said, rising.

Lem stayed her retreat. "I meant not to tell you till we were all at the party," he said. "But Lee Delbert is coming to it, a whole thousand miles, to find out if you haven't changed your mind. I've been writing him that you would—if he gave you the right chance. By way of helping him to it, hear this—Gorgeous, poor soul, proposed to him outright—after he'd played round with her a bit, trying to make you jealous. He didn't tell me—she herself did. You told me once if one found the values wrong the picture ought to be changed. Willing to take your own medicine?"

"Yes," said Cindy bravely, with a lovely blush. "But don't you dare tell him so before I have the chance."

HEMORRHOIDS
Do not suffer another day with Itching, Bleeding, or Protruding Piles or Hemorrhoids. No surgical operation required. Dr. Chase's Ointment will relieve you at once and afford lasting benefit. 60c a box; all dealers, or Edmanson Bates & Co., Limited, Toronto. Sample box free.

Speedy Relief
IS GIVEN TO COUGHS, COLDS AND BRONCHITIS WHEN TREATED WITH THAT WONDERFULLY EFFECTIVE HOUSEHOLD REMEDY
ROBERT'S
OF THE EXTRACT OF COD LIVER AND TAR
SYRUP

Don't worry about cooks

No kitchen worry or work in Summer. Shredded Wheat is the whole wheat made digestible by cooking in steam, shredding and baking. We do the cooking for you in our sunlit, sanitary kitchen. Make our kitchen your kitchen during the Summer days. It will mean strength and health for the entire family and freedom from the ills that come from eating heavy foods in Summer. Shredded Wheat is delicious for any meal with milk or cream, or with sliced bananas or berries.

TRISCUIT
is the Shredded Wheat cracker—a real whole wheat toast—eaten with butter, soft cheese or marmalades.

The Canadian Shredded Wheat Company, Ltd.
Niagara Falls, Ontario

Shredded Wheat
Give her a vacation

for these reasons ENO is recommended by many medical men

The ingredients of ENO's "Fruit Salt" are not only of highest grade—they are subjected to the severest laboratory tests, and prepared, refined, and compounded with scientific correctness. ENO is entirely free from drastic mineral salts (such as Epsom and Glauber), sugar, or artificial flavouring of any kind. Its purity is unquestionable. ENO agrees with the most delicate constitution and is equally effective both for the robust and the invalid. Your health is safeguarded and benefited by the morning glass of

ENO'S FRUIT SALT

Ask your druggist for a bottle to-day, and test its merits to your own satisfaction

Prepared by J. C. ENO, LTD., LONDON, S.E. ENGLAND
Sole Agents for N. America: HAROLD F. RITCHIE & Co., Ltd. TORONTO

GOOD HEALTH ENO'S FRUIT SALT

Children Cry for

MOTHER:– Fletcher's Castoria is especially prepared to relieve Infants in arms and Children all ages of Constipation, Flatulency, Wind Colic and Diarrhea; allaying Feverishness arising therefrom, and, by regulating the Stomach and Bowels, aids the assimilation of Food; giving natural sleep.

To avoid imitations, always look for the signature of Chas. H. Fletcher
Absolutely Harmless—No Opiates. Physicians everywhere recommend it.

Clothes a Good Color

To have Clothes perfectly cleansed and good color, the Soap must remove all the visible and invisible impurities. SURPRISE will do this thoroughly.

It's No Laughing Matter When Your Hair Starts to Fall.

It may seem so at first, but premature baldness is no joke.

It is a constant source of annoyance and embarrassment; it robs you of all appearance of youth and vigor; it automatically classes you among "the older men". And the *queer* thing about it is that it is unnecessary and may be easily avoided.

The principal cause of falling hair is dandruff in either the dry or oily form. This condition may be quickly checked by use of Newbro's Herpicide and a chance given to the hair and scalp to function normally and to develop to their full and natural strength. By destroying the cause Herpicide prevents the effect.

For an interesting booklet upon "The Care Of The Hair" and a small trial bottle of Newbro's Herpicide send ten cents in stamps or coin to The Herpicide Company, Dept. 20, Detroit, Mich.

White Rose
SCIENTIFICALLY REFINED
Gasoline

LOOK FOR THIS SIGN
WHITE ROSE GASOLINE

Know—

THE quality of the gasoline you use goes a long way towards determining the upkeep of your motor. KNOW the brand you buy. Learn its quality by comparative tests!

Two brands you can rely on—*White Rose Gasoline* and *En-ar-co Motor Oil.*

Canadian Oil Companies Limited

Canada's Largest and Oldest Independent Refiners of Gasoline and Lubricants.

BUY ADVERTISED GOODS
Their Makers Guarantee Them

BARNEY GOOGLE AND SPARK PLUG

Sparky's Getting Warmed Up For the Occasion. BY BILLY DE BECK

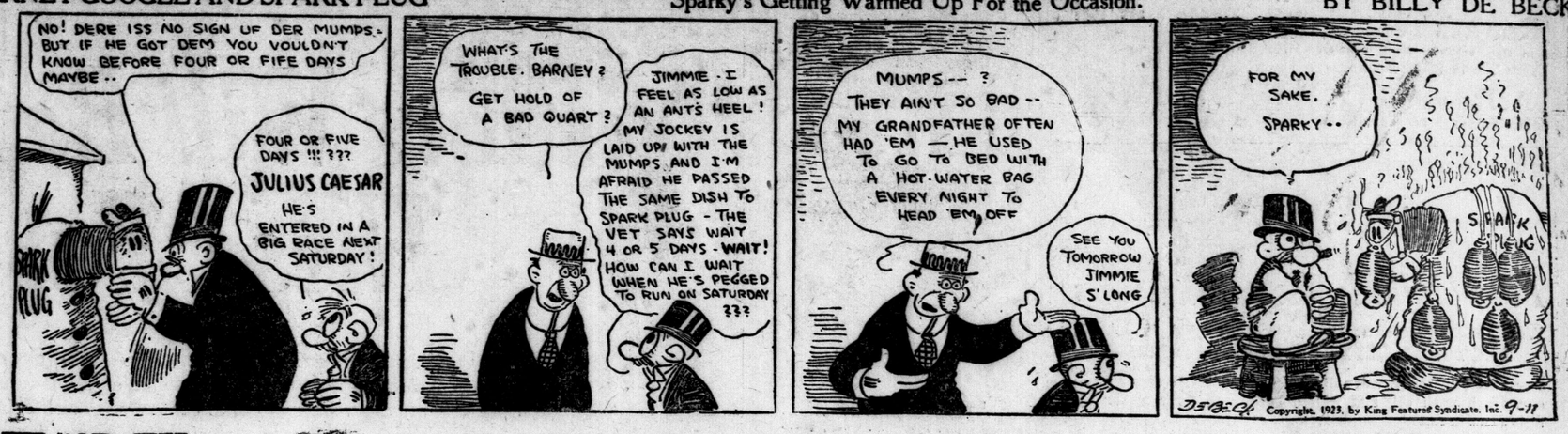

MUTT AND JEFF.

You Can't Blame a Guy For Changing His Mind. BY BUD FISHER.

REG'LAR FELLERS.

A Clear Case of Heredity. BY GENE BYRNES

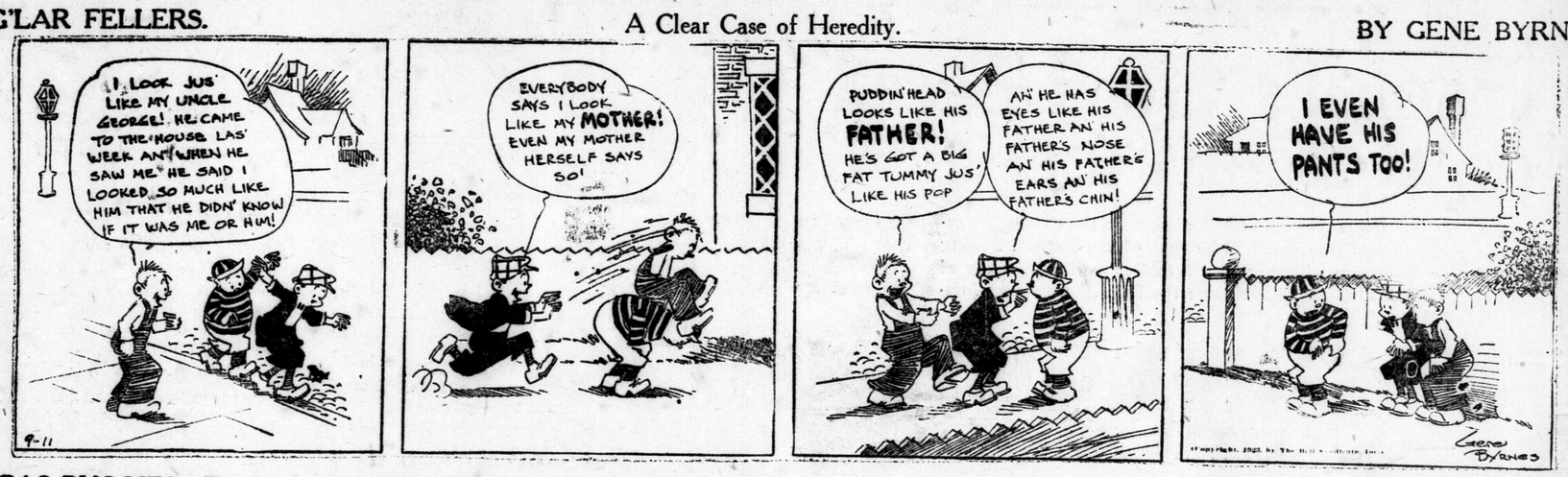

GAS BUGGIES—Transcontinental Tour

"It's Different When He Does It." BY BECK

POLLY AND HER PALS

And Aunt Maggie Is Some Lily, Too! BY CLIFF STERRETT

TOOTS AND CASPER

BY JIMMY MURPHY

Rowat's Teas
Used In Homes Where Quality Rules.
From 70c to $2.00 Pound.
T. A. Rowat & Co.
356 Dundas St. y Phones 3051-3052.

It is wise to stock ahead on wood. Then you are sure of your supply.
GILLIES
COAL and WOOD
Phone 1312. Cor. Adelaide and Bathurst. ywt

Complete Showing of
FALL STYLES
In
Furs and Millinery
BELTZ & CO.
PRACTICAL FURRIERS. ywt

DIAMONDS.
A Diamond for an engagement ring. Beautiful Blue White Diamonds set in Platinum, white, green and yellow gold.
Rings from $25 to $1,250.
C. H. Ward & Co.
Diamond Merchants, Jewelers and Opticians.
386 Richmond St. Phone 1084.

WHEN YOU
Buy a Wray's Diamond
You know you have the best.
1-3 off present prices.
THE STORE WITH THE STOCK.

GALT COLLEGIATE REOPENS
Special to The Advertiser.

Galt, Sept. 10.—The collegiate institute reopened this morning with 500 students enrolled. The opening ceremonies took place in the assembly hall of the new addition with addresses by Dr. D. Buchanan, chairman of the board, Rev. J. McDonald, and Principal A. P. Gundry. Until other rooms are completed in the new addition the new students will be on a half-time schedule.

— OWNERS —
OF
Four-Cylinder Gear-Shift Cars

WEDNESDAY, SEPT. 12 and THURSDAY, SEPT. 13, ARE YOUR DAYS AT SUPERTEST STATIONS.

For two days only we will drain the crank case of your car, flush with oil, and give new life to your motor by filling with

SUPERTEST OIL
(The correct type for your car.)
A complete first-class service.
$1.25
Everything guaranteed absolutely.

USE
"SUPERTEST"
GASOLINE.

Through the courtesy of the Nash Sales and Service, this service will be given to owners of Nash Fours free of charge.

—See—
Parnell's Good Bread
At London's Big Fair

One of the outstanding booths in the new Manufacturers' Building will be that of the Parnell Baking Company. There you will find on exhibition many of the lines that have made the Parnell Company famous.

PARNELL'S
—QUALITY BREAD—

is so good and will prove such a tasty treat for your family that it will pay you to purchase a trial loaf from the woman who will be in charge of the booth.

She will also gladly explain the different lines of bread and cakes made by the Parnell Company and take your name and address if you wish to have this unusually good bread delivered to your home.

Parnell Baking Co.
PHONE 929.

Visitors Will Be Interested In These Fur Coats

Why? Because it is the season's first and choicest selection—and after all, it is the quality that counts in a fur coat, considering it from the standpoint of both durability and appearance. The first coats are always made from the choicest, selected skins—pelts of deep, lustrous, long-wearing qualities, carefully selected. Linings, too, are most pleasing, of lovely silks in rainbow colors. These coats are styled in various ways—and any coat you choose now will be stored by us gratis until you choose to wear it.

FUR COATS

In Hudson Seal, both in coat and wrap style, with shawl and mushroom collars of sable, gray squirrel or all seal.

Lengths shown from 42 to 46 inch and lined with rich pussy willow linings. Sleeves are wide at the hand.

French Seal are shown in the same styles, some with shadow borders. In both wrap and coat styles, length 40 to 46 inches. Collars gathered on revers, shawl or to dome over. These are shown with sable, squirrel or beaver and are very moderately priced.

Muskrat Coats are also shown, made with novelty borders and wide sleeves.

We invite our out-of-town friends to see this Fair Week display.

Electric Seal Coats. Special..... ..... $132.00 to $210.00

FAIR WEEK SPECIAL IN MILLINERY,
$4.50 TO $7.00

We know our friends from out of town will be pleased with this special which we have held over from our opening for the occasion of Fair Week. A special showing Wednesday of

SILK AND PANNE VELVET HATS IN TAILORED STYLES

Smart new Tailored Hats in pokes, off-the-face styles, large sailor brims and jaunty Turbans. In brown, black, French blue, henna, sand, gray and navy, bright red and pheasant. Trimmed in vivid Tut ornaments, corded ribbon cabochons, moire bows, chenille embroidery, pin and feather fancies, leather quills. A style for everyone. Ranging in price from.... ..... $4.50 to $7.00

New Laces of Charm and Distinction

The A. F. C. Laces, which are on display at our Lace Counters, will bring the utmost satisfaction to women who like dainty things, whose clothes and house linens are of real importance to them.

When you are looking at these Laces, ask for the interesting and helpful little booklet, "How To Make Plain Things Beautiful." It gives you new and practical suggestions for making the attractive table runners, scarfs and bedspreads which are so dear to the heart of any housewife.

The daintiness of the A. F. C. Laces is equalled by their durability. They wear well and wash well. And if you are just beginning to be interested in the gentle art of fancy work, you will appreciate the diagrams and simple directions for mitring corners and making oval centers. You can make so many beautiful and inexpensive things yourself, with the help of your A. F. C. Laces. Come and see them this week!

To-day I saw

The versatile glove! It has always been more significant than its actual apparel value would indicate. In days of old when knights were bold they wore their lady's glove as a gage of her favor, while their own sturdy gauntlets were used as a challenge. But you won't have any inclination to defiantly "throw down the gauntlet" when you see the new assortment of French models which have just been received. You will want to wear it right home with you!

And there are gloves suited to every purse, both literally and FIGURATIVELY. For they harmonize with the shades of the smart new leather bags, as well as with their contents. Isn't it encouraging to know that even a fairly slim purse, which has been riotously indulging in suits and hose and hats, can get a pair of trim new gloves?

The gauntlet gloves are the smartest things! Unmistakably Parisian in style are the heavy capeskins, chamoisettes and supple kids, with cuffs that are corded or embroidered or fringed, all in the newest style.

It is true that the popularity and importance of gloves may have waned during the hot summer months—one can't wear them on the tennis court or with a swimming suit! But with the return of the tailored suit and gown, gloves have again come into their own!

Judith

Visitors:

Check your parcels, etc., in our free checkroom. Open until after the evening performance each night.

Dinner, 40c and 65c.
Course Dinners served in Restaurant from 11 a.m. to 3 p.m.
Grill service continuous.

Information Bureau on Main Floor.

Rest Room and Pay Telephone on Second Floor.

Soda Fountain—Continuous service on Main Floor.

Colored Handkerchiefs

Wednesday ..... 4 for 25c

Colored, hemstitched and hemmed 200 dozen. We know they won't last the day. Solid colors in rose, orange, maize, mauve, blue and nile—so popular. Get your supply early. On sale Wednesday ..... 4 for 25c

School Days Have Come Again, and Here Are Sturdy School Clothes of Good Design.

The thoughtful mother looks for comfort, durability and style when she is selecting her boy's clothes. His suits must be correct and trim in the classroom. But they must also be sturdy and comfortable on the playground.

Our lines of Boys' Suits are made of stout, long-wearing fabrics, smartly cut in manly styles which please boyish hearts. They are strong in the seams and are cut to give the utmost freedom to active arms and legs.

First Aid to Economy in Boys' Attire

Boys' Tweed Suits

Tweeds in brown, gray and blue, reinforced at knee and elbow. Bloomers lined throughout. Sizes 26 to 36. Prices... $7.95 and $9.95 The $9.95 Suits have two pairs of bloomers.

Boys' Caps, gray donegal tweed.. ..... $1.50

Boys' Knitted Ties, navy, brown and heather, in new cross-bar effects 49c

Boys' Wool Jerseys,

Pullover styles, which button on the shoulder; navy, brown, maroon and gray, with contrasting bands on the collars and cuffs.....$1.49

Boys' Combinations, Penman's Natural Wool; a necessary safeguard to your boy's health; soft, well made, durable and warm.... .....$2.50 to $3.25

QUALITY PLUS PRICE, PLUS STYLE EQUAL SATISFACTION.

FALL CAPS
New colors and patterns, unbreakable peaks. An excellent selection at ..... $2.00 and $2.50

SMALLMAN & INGRAM LIMITED

BORSALINO AND STETSON HATS
A great showing. All the leading shapes and shades.

The MUSICAL WONDER
OF THE FAIR

For years experts have been laboring to produce a piano embodying all the finest known features of the player-piano and the automatic control. It remained for Heintzman & Co. to have the honor of first accomplishing this seemingly impossible achievement in the

HEINTZMAN & CO.
ELECTRIC
REPRODUCING PIANO

This wonderful instrument is shown for the first time at the Western Fair. Stop at our Exhibit and hear this instrument. Close your eyes. Forget your surroundings and you will find it hard to realize that what you hear is a selection on a reproducing piano, and not one of the old masters playing a concert program. The delicacy of touch—the beautiful shading of tones—the varying of tempo,—in fact all the exquisite niceties that mark the playing of the artist are faithfully portrayed by this wonder piano.
Hear it and be convniced.

HEINTZMAN & CO.
EXHIBIT—NORTHEAST CORNER CRYSTAL PALACE.
50c

WEGNER'S
Wholesale and Retail Dealer in Overalls, Sweaters, Coats, Gloves, Mittens and Raincoats.
LONDON'S LARGEST HIGH-CLASS WORKINGMEN'S OUTFITTERS.
Exclusive Manufacturers' Agent for the Best Canadian Makes of Overalls.
WEGNER, The Heart of London.
371 Talbot St. Phone 1849J.
OPEN EVENINGS, tf

Cut shows one of our many lines.

Our fitters are experts, $1.50 to $10.00. We have Trusses to fit all needs. ANDERSON & NELLES, 268 Dundas St.

GORDON L. FERGUSON
FUNERAL SERVICE.
Private Funeral Apartments.
350 William Street.
Personal attendance; lady assistant.
Phone 656J, Day and Night.

Middle Aged People—

benefit by our highly specialized service. We thoroughly understand all the vagaries of failing eyesight—just what it means—and what it takes to make the adjustment. Come to us for help and you will be both satisfied and contented.

Carlyle TREBILCOCK OPTICIAN
283 DUNDAS STREET.
TELEPHONE, 2351. yt

FURS
REMODELED AND REPAIRED.
All orders receive expert and careful attention.
Phone 1319.
ROSS', Limited
196 Dundas St., London.
ywt

TOYS, DOLLS, SOUVENIRS.
Red Star News Co.
10 MARKET LANE.

Quality Vulcanizing Only.
ART WILKES
London Tire Repair Depot,
354 WELLINGTON STREET.
Opposite McClarys. ywt

Know a Sick Friend?
Say It With Flowers.
DICKS' FLOWER SHOP.

GEO. E. LOGAN
FUNERAL HOME
371-373 DUNDAS STREET.
PHONE 1966. ywt

J. FERGUSON'S SONS
R. R. Ferguson, Manager.
174-180 KING STREET.
Funeral Directors and Embalmers.
Handsome Motor Hearses.
Day or Night Service with Promptness, Neatness and Quietness.
Phones: Office 543, Residence 2056W.

N. J. GRIFFITH
FUNERAL DIRECTOR AND EMBALMER.
104 Dundas Street, London.
Residence on premises. Phone 459.

The London Loan Company of Canada
MORTGAGES AND REAL ESTATE AGREEMENTS PURCHASED

SECOND SECTION

Evening Advertiser

SECOND SECTION

LONDON, ONTARIO, TUESDAY, SEPT. 11, 1923.

SEES ALL OF ONTARIO USING ALBERTA COAL

PREDICTS BIG INCREASE IN USE OF WESTERN FUEL

Senator E. E. Michener of Red Deer Declares Future Prosperity of Country Depends On Inter-Provincial Trade in Oil, Fuel and Manufactures.

THORNTON'S FREIGHT FIGURE TOO HIGH

Within a decade Ontario will be using Alberta coal almost exclusively, in the opinion of Senator E. Michener of Red Deer, Alberta, former leader of the Conservative opposition in the Sifton government.

Senator Michener is in London today on a tour of Western Ontario following the close of the summer session of the senate. In an interview with The Advertiser he declared that on the development of interprovincial trade through Canada, particularly in the fields of fuel, oil and manufactured products, the future prosperity of the country rests.

The western politician believes Alberta coal can be sold to Ontario consumers at $11 a ton. He predicted that hard and semi-hard coal from the prairie province would soon supplant Pennsylvania anthracite in the cellars of Ontario householders and could see no reason why the C. N. R. should not carry fuel to this province at a figure much lower than that proposed by Sir Henry Thornton.

"The freight rate on Alberta coal should not exceed $6 a ton," Senator Michener said. "This is $3 less than the rate suggested by the president of the C. N. R., which I consider excessive."

Immense Fields.

The senator added that the immense coal fields of Alberta will be opened up as soon as Ontario demand justifies extensive operations. He foresees an unsurpassed measure of progress and prosperity for Ontario, Alberta, and all Canada if citizens of this province can be persuaded to use Alberta coal exclusively. Millions of dollars which pour annually into the United States from the pockets of customers here would be diverted to Alberta, he said. The result will be mutually beneficial to Ontario and Alberta. It will precipitate a volume of industrial exchanges unprecedented in the history of the Dominion.

"Sir Henry Thornton claims the one handicap to a reduced freight rate on Alberta coal is the necessity of sending empty cars back to Alberta," the senator said. "This phase of the problem could be overcome in time. Ontario could exchange her manufactured products with the western provinces, thus developing an active channel of trade with the west that would send Canada forward on the biggest business boom of history. It seems ridiculous that products shipped from as far west as British Columbia should enjoy a lower freight rate than coal shipped from Alberta. It is nothing less than a crying shame."

Senator Michener believes Sir Henry Thornton's announcement that the C. N. R. could not handle Alberta coal at less than $9 a ton to be partly due to representations made by Ontario coal dealers who are loath to sacrifice established relations with Pennsylvania coal operators. Under present conditions he thinks Alberta coal should be transported at a rate of $3 a ton. This would make the retail price in London less than $11.

"What we want in Alberta is a sufficiently large market to enable us to develop our almost inexhaustible acres of coal. Ontario is our logical customer. But until Ontario begins to absorb our output it would be folly to employ thousands of men to produce fuel which cannot be used. The senate appointed a special committee to inquire into the feasibility of shipping Alberta coal to Ontario at a competitive price, and that committee could see no impediment to a full realization of Alberta's ambition—to supply Ontario with coal."

Sees Change in Liquor Laws.

Commenting on prohibition and the apparent trend against provincial liquor laws now in operation, Senator Michener prophesied that Alberta would have government control of liquor after the style of Manitoba within two years. Liquor statutes, he added, were in a state of evolution, and the time was coming when modification of existing ordinances would be general.

Senator Michener deprecated the idea of urging European immigrants to Canada before this country had a chance to develop her natural resources. As soon as interprovincial trade relations have become active, business will flourish and there will be no need to solicit immigration. Immigrants will come of their own accord. And the first step toward the creation of such desirable conditions will be wholesale Ontario consumption of Alberta fuel.

"If 100,000 men, mining five tons a day, each working 300 days in a year, were set to work to produce Alberta coal, the supply would not be exhausted in 4,000 years," the western man declared. "This gives you an insight into the possibilities of the Alberta coal fields."

In the past ten years, Senator Michener added, more people had left Canada than had come in. This was the natural result of difficulties met in developing natural resources. As soon as these difficulties were overcome Canada would enjoy unheard of prosperity.

In reference to activities of the senate, the western representative said the upper house was composed of better, more conscientious men than it had ever been noted for. The senate was fortunate in having two such able leaders as Senator Dandurand and Sir James Lougheed, and interest in all legislative measures was keener than ever.

Senator Michener is heartily in sympathy with Greece in the recent Greco-Italian upheaval following occupation of Corfu by Italian troops. He believes, however, the once crucial situation has been adjusted and is inclined to give credit for its happy culmination to the League of Nations.

MUTUAL PREFERENCE URGED WITH BRITAIN

Senator Lynch Staunton, K.C., Declares Canada Best Customer U. S. Has.

Associated Press Despatch.

London, Sept. 11.—Senator George S. Lynch-Staunton, K.C., Hamilton, Ont., in the course of a letter to the Morning Post, dwells on the bad condition of trade in Great Britain, and says that unless England can open markets for her people which she can monopolize, conditions must grow worse instead of better.

"Where are those markets? In the dominions?" Senator Staunton asks. "Of course, Canada is the best customer the United States has. Canada has been coaxing England to take that trade for thirty years, but England has refused to have it. She pretends to be a free trade country, but she will not and can not be a free trade country any longer.

"If she will give us Canadians, as we have given her, a preference over foreign nations, we will sell more to England, and if there is anything in the teachings of free traders, England will sell more to us. With a mutual preference both countries will shut the foreigner from our markets, [illegible] have shut us out. The dominions grow and England's markets expand."

Senator Staunton adds that an enormous trade is to be had by adapting the British tariff so as to foster infant trade with the dominions

NEW "T" MOTOR PROVING TO BE GREAT SENSATION

Special to The Advertiser.

New York, Sept. 11.—Naval officers here are enthused today over the exhibition of the new "T" motor with which Lieut. Sanderson, U.S.M.C., yesterday flew 238 miles an hour at Mineola Field, for a new unofficial record.

Lieut. Sanderson's machine, a pursuit fighter biplane, will be entered in the air races to be held at St. Louis next month.

CLASSIFIES COAL.

Canadian Press Despatch.

Ottawa, Sept. 11.—In the matter of anthracite coal and lignite coal dust, which are now admitted into Canada duty free, a ruling of the customs and excise department, just issued, provides that such coals are to be defined as having not less than 6 per cent moisture content on the dried basis. Lignite coals, it is declared, include all grades lower than true bituminous.

SAY GREECE MUST PAY COSTS OF OCCUPATION

Italians Submit Bills For the Expenses Incurred in Holding Corfu.

Special Cable to The Advertiser.

Paris, Sept. 11.—The council of ambassadors today considered the question of expenses for Italy's occupation of the island of Corfu. It is believed that matter will be sent to The Hague court for a decision.

Italy, holding Greece responsible for the death of the former country's commissioners at Janina, occupied the island as a punitive measure, and is presenting bills to Greece for the costs of the occupation.

It is understood the ambassadors consider settlement of the date on which Italy is to evacuate the island as the most ticklish problem they have to solve. Premier Mussolini may insist the guilty parties be punished before Italian forces are withdrawn. This might delay evacuation for months. The French and British ambassadors are urging Italy to agree to get out of Corfu as soon as Greece undertakes a serious inquiry into the assassinations.

Says Exhibitions Develop Outlook

Canadian Press Despatch.

Ottawa, Sept. 11.—"I wish to say that I firmly believe in exhibitions; they are a good thing for the country and the community and help to develop the outlook of Canadians, individually and collectively," said His Honor Lieutenant-Governor Col. Harry Cockshutt in officially opening the Central Canada Exhibition here yesterday. His honor pointed out that Canada was experiencing today some of the crude realities of life which were in the nature of a test of Canadians. They put their shoulder to the wheel and stand up to their guns in the commercial situation which was confronting the country. There was no reason for not believing that the sun would not soon break through any temporary depression. For one thing, it appeared as though the western crops would be bumper ones this year.

HEROIC CAPTAIN OF STRICKEN SHIP REMAINS AT POST

Skipper of Cuba Lands All the Passengers and $2,500,000 Bullion Cargo.

ORDER CREW ASHORE

By L. C. OWEN.
Special to The Advertiser.
Copyright.

Santa Barbara, Cal., Sept. 11.—The unwritten law of the sea that a captain must stand by his doomed ship until all hope of saving her is lost, was being exemplified here today off the waves and rocks of San Miguel Island.

Her nose pointing almost skyward and her back broken by giant breakers that threaten at any moment to bring about her complete disintegration, the big Pacific mail liner Cuba lies on a hidden reef, a hopeless wreck. Aboard her, and putting into practice the second highest commandment in the heroic code of men who go down to the sea in ships is her skipper, Captain Holland.

Already he has carried out to the letter the first and outstanding commandment of the maritime code: "Women and children first."

The Cuba smashed on to the submerged reef late Saturday night. At daylight Sunday, with giant combers lashing her and threatening at every minute to send the ship and all aboard to destruction, a lifeboat carried shoreward the first of sixty women and children. A half dozen trips through the raging sea were necessary.

Men Stand Back.

While they were being made—each journey fraught with peril—the male passengers had to stand back. It should be recorded that they waited uncomplainingly. Then they too were saved.

There is another unwritten commandment in the maritime code. It is that a skipper shall always protect the interests of his owners. The Cuba carried $2,500,000 in gold and silver bullion. Again the lifeboat went into action. All of the treasure was safely landed.

After that the captain called his crew around him and ordered them ashore. They went—all save four who had manned the lifeboat, and who announced that they, like their gallant skipper, would "stick aboard for a while yet." It was not until late Monday afternoon that the big liner began to show signs of buckling in the middle.

Three Stay Aboard.

Watchers ashore momentarily expected to see the lifeboat put off with Captain Holland and the remaining members of the crew. They failed to come. A rescue boat went out. Captain Holland compelled two of the four men on board to leave the ship, threatening, according to the rescue crew, "to shoot them for mutiny if they did not." They were married men, with families.

"I'm going to stick around a while longer," said the captain. "If she breaks up, I'll put on a life belt and perhaps manage to make the shore." The two other members of the crew elected to remain with their skipper.

Today the Cuba was still on the rocks, her back bone had buckled still more, and it seemed only a matter of minutes until the ocean would engulf her. The skipper and his faithful duo were still "sticking around."

WILL HEAR 4 CASES AT SPECIAL SITTING OF COUNTY COURT

Judge Talbot Macbeth Will Preside at Hearing at the Courthouse Tomorrow.

ALL CIVIL CLAIMS

Four cases have set down for trial by Judge Talbot Macbeth at a special session of the county court tomorrow.

McMahen, Granger & Co. have instituted action against Joseph Wolfe for $650 as surety for the indebtedness of W. A. Clark and E. C. Dusty, trading under the name of Clark & Dusty. The claim is under a guarantee alleged to have been written October 15, 1921. The plaintiffs claim they advanced Clark & Dusty goods and money, and that the balance now exceeds the guarantee.

Wolfe states Clark & Dusty were Essex businessmen, and that they approached him for a guarantee. They htold him that they were obtaining similar guarantees from Robt. M. Birce and Ernest L. Hopgood, and had obtained them from Samuel Atkinson and William F. Haamel.

Wolfe says Clark & Dusty were subsequently burned out, and that the plaintiffs received their assets and insurance, amounting to more than $10,000.

The defendant claims that if the plaintiffs had properly applied the insurance they would have no claim. The plaintiffs paid themselves and creditors certain dividends, and reduced their claim to an amount of about $1,000, he adds. He also understands the plaintiffs have instituted separate actions against him and Birce and Hopgood, and that they had released Atkinson and Hamel from their guarantees. He claims that if the plaintiffs received judgment in each case, they would get more than the amount of their claim. He claims the estate of Clark & Dusty was mismanaged.

Enter Similar Actions.

McMahen, Granger & Co. have entered similar actions against Robert M. Birce and Ernest L. Hopgood for trial at the session tomorrow. The defence in the other two cases is the same as that made by Wolfe.

Ivy, Elliott & Gillanders are acting for the plaintiff in all three cases; Kenny, Cleary & Levin of Windsor are acting for the three defendants.

Thefourth case is that of the Molsons Bank against F. W. Anderson for $700, the amouiut of a check dated May 2, 1923, for protest charges amounting to 2.69, and for interest from May 2 to the date of judgment. The check was indorsed by Albert Mitchell.

Anderson claims the check was given to Albere Mitchell to be held until he forwarded a note for the amount of the check, and was given an opportunity to ascertain whether Anderson's company could discount the note at its bank and provide funds to meet the check. Anderson stateed he explained that unless this arrangement were made there would be no funds.

Later Anderson found the bank would not accommoddaate the firm.

Mitchell appears to have placed the check in the bank immediately, indorsed by him, Anderson declares. He states the check arrived in Toronto before any note, and that Mitchell acted in violation of the arrangement, and had no authority to place the check in the bank.

Claims No Action.

Anderson, in his defence, says he believes the bank is working in collusion with Mitchell, and is not the bona fide holder of the note for value.

He points out that there is no action against Mitchell.

"Although the bank had no knowledge of me or my financial standing, they could not have cashed my account," Anderson claims, and adds that the bank must have cashed on the credit of Mitchell, and "is taking action against me to protect Mitchell."

Ivy, Elliott, Weir & Gillanders are acting for the plaintiff, and Joseph Montgomery of Toronto, through his local agents, Fraser & Moore, for the defendants.

CHILDREN'S DAY AT THE FAIR. Even the policemen entered thoroughly into the spirit of Monday at Western Fair, as shown by the accompanying picture of P. C. Ernest Inch returning a youngster who missed its parents in the big crowds.

AIRMEN PHOTOGRAPH ECLIPSE PHENOMENA

Army and Navy Fliers View Reddish Tinge Along Entire Horizon.

Associated Press Despatch.

Santa Barbara, Cal., Sept. 11.—Lieut. Wyatt of the army flying force and Chief Photographer P. A. McDonough flew at 17,000 feet just inside the area of totality of the eclipse of the sun by the moon yesterday.

At the instant of totality, Lieut. Wyatt saw with remarkable clearness the shadow approaching from the southwest, but it came so rapidly he was unable to snap his stop watch before it had passed. He reported that the horizon of the Pacific was marked by a reddish pink glow that extended about one-tenth the length of the horizon to the right of the shadow. As the shadow passed the reddish tinge of flame leaped along the entire horizon and did not diminish for several minutes.

Navy airmen, scattered over a wide area and flying at altitudes varying from 7,000 to 16,000 feet, were successful in getting not only excellent motion pictures of the corona but also faint but sufficient photographs of the fleeting shadow that swept with terrific speed down from the north at the moment of totality.

Scientists are extremely puzzled over one bit of information that dropped from the clouded skies with the naval aviators. This was a sea of lavender colored clouds.

Modern Tokio Will Rise From Ashes of Disaster

Special to The Advertiser.
By Wireless from Iwaiki.

Tokio, Sept. 11.—An entirely modern Tokio is to rise from the ashes of disaster. A plan similar to that used in building Washington, D. C., has been tentatively adopted. Electrical, manufacturing and other industries already are placing orders for machines, equipment and food with United States firms, even before the last of Tokio's corpses have been cleared from the ruins laid by the quake of Sept. 1 and the resultant fires.

Reports from various devastated districts indicate the damage to property has been even greater than first reported. A tremendous tidal wave which swept Kamakura immediately after Oshim, four miles offshore, erupted violently and disappeared beneath the sea, did incalculable damage, especially in the summer resorts, to which many foreigners go each year.

Most of the foreigners there were saved. Apparently about 250 foreigners lost their lives in Yokohama, a few Americans being among the number.

Foreign refugees of the earthquake and fire are being sent to Kobe, Chinese ports and America. Millions of Japanese refugees have nowhere to go; their homes are destroyed, but it is now believed that all will be fed.

A feeling already has grown up that Japanese-American friendship has been cemented by the disaster, and the immediate aid given by the United States. The possibility of war has been removed forever, they are saying here.

ENGLISH MAIDEN SAYS GIRLS HERE GROW OLD QUICKLY

Winners of Tour Through the Dominion Give Views On Canadian Life.

MARVEL AT STYLE

The Prince of Wales, coming to Canada free from officialdom, under the title of Lord Renfrew, is going to have no jollier nor more carefree time than the four young English girls who are in London at present, including in the tour of the Dominion a day of cattle-judging at the Western Fair.

The oldest not yet 18, the youngest 14, the girls are in Canada on a tour arranged by the London Daily Mail. They have been away from home four months, have been constantly on the move from one end of Canada to the other, and have included as well short courses of study along the lines of Canadian agriculture.

But they haven't developed even the slightest symptom of homesickness and they have only one regret. That is, that they are not able to remain longer and experience a real Canadian winter.

The eldest, a brown-haired, brown-eyed girl, was spokesman for the party when they were interviewed this morning just before they breakfasted at the Tecumseh House.

"Oh, we like Canada so much," she said, "and we shall be very sorry to leave."

The four girls, Mildred White, Emma Absolon, Joan Moore and Ivy Townsend, were winners in contest among the English young farmers' clubs in which the awards were five-month tours of Canada, with special opportunities of study here. Though a general outline of travel was arranged for them, the girls have been to a large extent left free to study Canada as they wished.

Are Enjoying Life.

So it was that yesterday afternoon they enjoyed an unofficial visit to the Canadian National Railway shops and last night they went to the Allen Theatre and were quite delighted with "Rob Roy."

They are vivid, bright-eyed girls, quite evidently brimming over with the joy of life. Not in the faintest do they suggest the "flapper." In reality, of course, they are the original "flappers," because until the spotlight of American publicity turned upon it the "flapper" was an English schoolgirl, with rosy cheeks and a long braid hanging down her back. All the girls have rosy cheeks and long hair. And they haven't fallen victims to the multi-colored sweater craze inspired by King Tut.

"Of course, you're ever so stylish out here," one of them said. "We daren't wear such fashionable clothes in England. We should be afraid of the rain. Our weather is so changeable that we must go in for much plainer and more serviceable clothes."

And another one remarked, "The girls grow old so quickly here, don't they? I suppose there are many who are just our age, but they don't seem so when we meet them."

And if the four are to be typical of their one age in England, then this observation must be warranted.

Stock-judging is not the only thing in which the girls are interested. They are quite taken with the Canadian movie program.

Like Movies.

"I like your short pictures, along with the long one. At home we just have a serial, and they're so stupid, only a few people like them."

And they say Mary Pickford, Douglas Fairbanks and Charlie Chaplin are still the favorite stars.

All four of the girls are looking forward to returning to Canada. Two have pinned their choice to the prairies, a third has decided on horticulture in the Niagara peninsula, while a fourth—is still undecided.

"We were all going to stay together," she said, "and I was going to be the boss, but they didn't like that so they told me I must go by myself, and now I can't decide just what to do. You see, I was going to be the cook, but they decided that gave me all the privileges."

Today the girls are going to visit the Fair. Then at the end of the week they return to Guelph, where they are studying agriculture. The commencement of October will find them started on their journey home. Then, of course, will devolve upon them the duty of telling hundreds of young farmers at home of their trip. Two of them have still to complete their education. But after that—they have set their minds on coming back.

"We might need a little assistance at times, but mostly, I think, we could manage a farm without any masculine aid."

Ku Klux Klan Remove Masks

Special to The Advertiser.

Oklahoma City, Okla., Sept. 11.—The Ku Klux Klan in Oklahoma unmasked last night on orders of Governor Walton.

No robes, masks or other regalia were worn at ceremonies and initiations. Orders were issued by N. C. Jewett, grand dragon of the Klan for Oklahoma, that no masked parades or meetings would be permitted in accordance with the governor's orders.

Jewett's action relieved a tense situation, with the governor prepared to send troops into every county where masked meetings were scheduled.

VERANDA FLOOR IS FATHER'S BED—IT'S FAIR WEEK

Eight Thousand Visitors Tax Accommodation of Hotels and Homes.

BUSINESS IS GOOD

Western Fair, according to rooming-house owners and local hotel proprietors, is attracting never-ending streams of visitors from all sections of Western Ontario and other parts of Canada. Even the recent Old Boys' reunion fades in comparison with the popularity of the old-established exhibition for which London annually puts forth her best efforts.

Some indication of the volume of newcomers attracted by the many features of Western Fair is gleaned when it is considered that practically every boarding-house in the city is filled to capacity this week. There are 500 London homes which take in roomers, and every one questioned by The Advertiser this morning announced that they were "filled up."

Even residents who never accommodaated transients in the past have taken advantaage of the demand for rooms. Several local householders have been forced to resurrect the old attic cot or purchase a temporary bed for themselves to sleep on. One Queen's avenue resident is now taking care of eight visitors, and the owner has been compelled to spread a couple of eiderdown quilts and a brace of pillows on the veranda floor for himself. His own room is occupied by two guests, and he is glad to sacrifice the accustomed comfort of a downy couch when a substantial profit can be made by vacating his bed in favor of Western Fair visitors.

Hotels Filled.

"Every room is taken," the clerk of the Tecumseh House announced this morning, when questioned as to the hotel's facilities for accommodating guests. Other hotels were similarly situated. Only visitors who obtained advance reservations will arrive in the city free from the worry and inconvenience of boarding-house hunting.

Local restaurants, too, are doing a thriving business. Strange faces are to be seen at all hours seated at the public dining-tables and lunch counters. Cafe managers are justifiably jubilant.

"Out-of-town people coming into the city are spending their money freely," one of the latter said. "We are doing a much better business than we did during the Old Boys' reunion."

The local office of the Ontario Motor League is kept active giving out information to tourists who, hearing af the Western Fair, have come to London to take part in the festivities.

Stores Busy.

The fact that the Toronto Exhibition just recently came to an end has apparently added impetus to the enthusiasm with which London's big Fair is regarded. Many visitors who attended the Queen City carnival are in London today, and all aagree that the local Fair compares favorably to that for which the capital of the province has long been famous.

Although Mondays and Tuesdays are usually "dog days," so far as retail business is concerned, London stores were kept extraordinarily active yesterday and today. Representatives of Smallman & Ingram and Gray's Limited, department stores, expressed gratification with the volume of patronage enjoyed from persons attending the exhibition. The population of the city, it is estimated, has been swollen to 8,000 over its normal size, and the consequent demand for groceries, meats and other necessary commodities has been extremely brisk.

HOT DOGGIES JOIN IN HOWLS CHORUS AT THE BIG FAIR

Weinerwursters Sizzle and Fry Until Skins Actually Burst.

"DOGS IS DOGS"

"Pigs is Pigs" so you have been told. And lest you should be one of those benighted folk who do not know it already, it might be well to explain also that "dogs is dogs."

A spinster is not always a spinster, and a bottle of orangeade is not always orangeade. But it doesn't matter what color or what sort of fur they are masquerading under, members of the canine family are dogs.

But on with the startling tail—er, we mean tale: The scene is the Western Fair grounds, and the time any time this morning. Hundreds of dogs in the Dog Building are suffering from pangs of hunger, and their plaintive yells bring a companion pang to the hearts of sympathetic passersby. Such a chorus of yodeling hounds one is seldom privileged to hear. It floats in all directions within a radius of 5,000 yards from the building where Mr. and Mrs. Dog and many relatives are temporarily located. The huge "basso" tones of the St. Bernards and the Newfoundlands mingled with the tenor notes of the Scotch terriers, while the robust baritones of the setters harmonize pleasingly with the soprano voice exhibited in the "ki-yi" of the poodles. It is beyond all description. It is symphony and that's all.

The plot now grows thicker. The scene shifts, and across the way from the "dog palace" is a peaceful lemonade emporium, where drinks of all except the extremely hard variety may be had for a nickel.

In the corner of the soft-drink marquee nearest the dog "village" is a stove, and on the stove is a frying pan. The fire burns merrily, and lying on top of the warm stove, wagging themselves more frantically than the most excited terrier, and singing in even higher pitch than the Patagonian Purple Pup, are several members of the dog family, the "hot dog" strain, to be exact. They are not only singing with their brothers across the way, but they have become infected with a "jazz" fever. They dance and bubble and wiggle with glee. They are doing mammy's shufflin' dance with all the unleashed exuberance of dogdom. Across the alley where legitimate dogs howl out the anguish of famished tummies, they have heard the call of the kin.

Can you blame them for that mad dance orgy? They sizzled and buzzed, and actually barked—these weinerwursters! And finally as they approached an ecstatic height of canine joy they leaped with such furious abandon that—presto!—they burst. Their tight skins would not stand the strain. And their souls winged into that celestial region where bones are got for the asking and mustard is a minus quantity.

What regular dog could resist joining in that howling chorus? What matters it, whether he wears a coat of tight skin, that is not his own, or a coat of long fur that is his personal property? He still owes allegiance to the sacred traditions of the dog world. The fact that he has been forced to pass through the awful and relentless sausage machine, and to masquerade as a weiner does not cause his loyalty to his brothers to swerve one iota. When they call, he calls. When they howl, he howls.

There's no denying it, "dogs is dogs."

REPORT LEON TROTZKY AGAIN ASSASSINATED

Unconfirmed Rumor From Moscow Says Soviet Minister Met Violent Death.

Associated Press Despatch.

London, Sept. 11.—A Central News despatch from Berlin says it is reported from Moscow that Leon Trotzky, the Russian Soviet war minister, has been assassinated. No details are given. There is no confirmation of the report.

Reports of the death by violence or otherwise of Premier Lenine, War Minister Trotzky and other prominent members of the Russian Soviet Government have frequently been circulated, usually coming through dubious channels. Serious reports regarding the condition of Trotzky's health were current early this year, but the news despatches since have shown him pursuing his usual activities.

HENRY MACKLIN'S FUNERAL VERY LARGELY ATTENDED

Henry Macklin, for 40 years an active member of the Synod of Huron and prominent justice of the peace in this district, who passed away on Sunday last, was laid to rest this afternoon in Woodland Cemetery. Mr. Macklin was one of the most widely known public men in London, and many of the city's prominent citizens attended the funeral services, paying their last tribute to one who had taken no small part in the development of the Forest City.

Exquisite floral tributes, expressive of the sympathy of the numerous friends and acquaintances banked on all sides the casket, as it lay in the family home at 106 Kent street. Services at house and grave were in charge of Very Rev. L. Norman Tucker, Dean of Huron.

The pallbearers were E. De la Hooke, James Granger, Col. Fisher, Percy Ball, Dr. Hadley Williams and J. P. Moore, K.C.

THE GUMPS—IN CONFERENCE

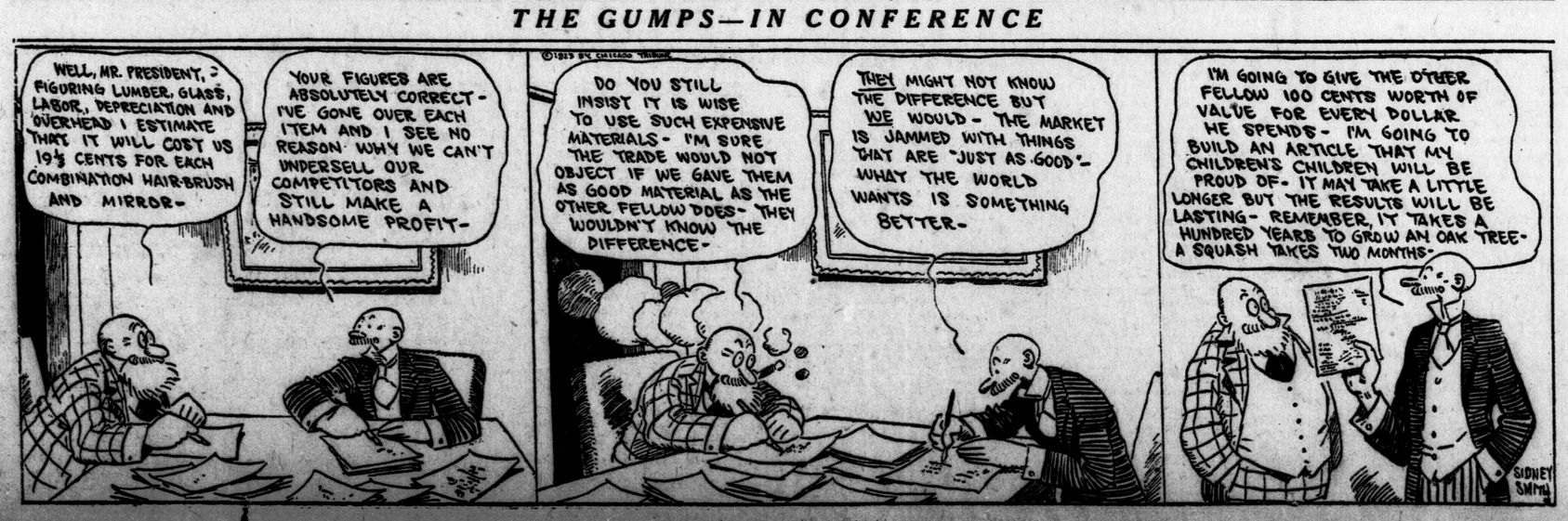

Divorce Easy in Early Egypt.

Divorce was no difficult matter in the days of the Pharaohs, for all a man had to do when he wanted to get rid of a wife was to tell her so. He would say: "I have abandoned thee as wife."

SOCIETIES and THE HOME

The Golden Goose Alive Again.

A goose belonging to Mrs. Early Hinman of Tremont, Ill., which belongs to the Toulouse family of geese, broke the record for laying with a total of 68 eggs in 138 days.

The Government Sends Canning Exhibits To Fair

Women Are Attracted in Large Numbers To "Why Not Can At Home?" Booth in Women's Building.

Perhaps the most interesting exhibit at the Western Fair this year, so far as the women are concerned, is the Ontario Government "Why not can at home?" exhibit, located in the Women's Building. This is the first time that this interesting display of canned vegetables and fruits has been brought to London, although it has been appearing at the Toronto exhibition ever since the war. Hitherto the exhibit has been taken to Ottawa, but this year, it has come to London and is indeed worth seeing.

The exhibit is being shown under the Woman's Institutes Branch of the Department of Agriculture, with Mrs. M. L. Woelard and Mrs. James Allen of Toronto in charge. The object of the exhibit is to encourage Canadians to use more home-grown fruits and vegetables.

A chart hanging conspicuously above the exhibit and forming part of it, shows the appalling amount of canned fruit imported into Canada during the past year: 11,775,685 lbs. of jam at a value of $282,198; 2,084,815 lbs. of canned peaches at a value of $211,630; 6,096,967 lbs. of canned pineapple at a value of $511,362; 13,993,275 lbs. of dried prunes at a value of $1,335,256; 4,298,722 lbs. of other canned or preserved fruits at a value of $475,538, making a total of 28,248,464 lbs. of fruit, values at $2,815,984.

Every day between 2:30 and 4 o'clock Mrs. Woelard and Mrs. Allen deliver interesting talks on the simplest methods of canning. By their method the fruit is canned in syrup and the vegetables in but salt and water. The pamphlet, issued by the government and giving the method of canning each variety of fruit and vegetable, is referred to by the speakers, who are taking the names of those who wish to have the pamphlet forwarded to them.

The Woman's Institutes throughout the province know the work of this department having heard their traveling demonstrators and lecturers. Mrs. Woelard is a very capable woman. Last year she attended a convention of Woman's Institute representatives in London, England, and demonstrated Canadian canning methods there before 2,500 delegates.

Your Home and You

By HELEN KENDALL.

THE MID-DAY SIESTA.

In all the very hot countries the entire population takes a "siesta" in the middle of the day. It is a scheme which the busy housewife may very well adopt, especially during the late summer days when every effort seems to be a burden. To keep going all day long often means an impatient, touchy mother by dinner

time, but a quiet siesta, spent in complete relaxation in a lounging chair or hammock, even if one doesn't sleep, means that the warmest part of the day passes her by.

During our vacation days we all idle more or less, for we are relieved of the housework while at a hotel or summer resort, and have long hours to sit on the beach or swing beneath the apple trees. When we come back we shouldn't plunge at once into all-day continuous work, but try to carry the vacation across into the following few weeks until we feel like tackling a full day's work again.

"I feel so lazy and guilty if I lie around reading when there is so much to be done," protests the conscientious housewife. But resting isn't laziness, and the complete relaxation which you get when lying down, or reclining, reading not-too-seriously, and perhaps dozing, is very different from "resting" by sitting upright doing filet crochet or some other handwork.

On some days, the hottest hour comes around 4 o'clock in the afternoon, and if this is so, save your siesta until then. But ordinarily a good time to take it is immediately after luncheon, before interruption occurs and while the weariness from the morning's work still holds on.

Metropolitan Newspaper Service.

Fashions by Wire

Special to The Advertiser. Copyright.

Paris, Sept. 10.—Half the dresses one sees today are made up of lace and the other half of the dresses one sees are trimmed with flowing lace panels, flounces or sleeve ruffles. Bits of bright embroidery are appearing as supplements to the lace trimmings.

Oriental Jewelry.

Paris, Sept. 10.—The present vogue for Oriental things, especially for things Chinese or Arabian, has had a queer expression in jewelry. On formal occasions women are wearing turban-like headdresses with a multiplicity of colored necklaces falling from above the ears to the waist.

Colors Go by Hours.

London, Sept. 10.—Colors go by hours just now. Early in the afternoon the prevailing shades are maroon, blue, sand and copper. In the evening, pastel tints predominate.

Inlaid Negligees.

London, Sept. 10.—Inlaid negligees are much in vogue today. The negligee itself is made up of the diaphanous fabric known as vaporeuse, and this is inlaid with panne velvet. It is further adorned with dyed lace and embroideries.

Boyish Silhouette.

New York, Sept. 10.—Alas for the plump! In spite of bustle effects and flounces, the boyish silhouette remains today the height of chic, and also once more it's the boyish figure which looks best in flounces and bustle.

FLOWERS

For weddings and other occasions our specialty.

WEST FLORAL CO.

Phone 2187.

yv

FOREST CITY CHAPTER.

The Forest City Chapter, O.E.S., is arranging to hold a big bazaar some time in November. The first move toward preparing for this bazaar will be a grocery shower to be held at the home of Mrs. Susan Hill, Empress avenue, on October 9. Other benefits are also being planned. Mrs. Mary Young is general convener of the bazaar with Mrs. Connor and Mrs. Harry Haring as assisting general conveners.

CEDAR CHESTS ARE NOW BEING EMPTIED

and fall suits and overcoats looked over. We will clean, make minor repairs, darn up the little moth holes—maybe you won't need to buy a fall suit or coat at all.

Just phone 558 for a service wagon.

SOMEWAY AND SOMEHOW

THE PARISIAN Should Be Your **LAUNDRY**

LAUNDERERS, DRY CLEANERS, DYERS & RUG CLEANERS.

We clean overalls a new way. Try it and get a sample tin of Snap

ywt

VELVETEX — VELVETEX — VELVETEX — VELVETEX

Don't Throw Your Old Carpets Away.

No matter how old, how dirty, how dilapidated (we sterilize them), have them made into the famous

"VELVETEX" RUGS.

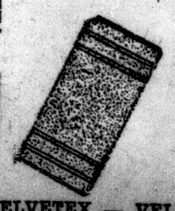

We have hundreds of recommendations from our satisfied customers.

In Montreal, Toronto, Windsor and London, our driver collects the carpet from attic, cellar or off the floor and delivers the finished rug without any extra charge.

Send postal to have our representative call, or phone 2485.

We pay express both ways.

CANADA RUG CO.

Velvetex Building, 96-98 Carling St., London, Ont

Established 1909.

Write for Leaflet.

See our exhibit in Annex, Main Building, Western Fair, London, Ont.

S.8.11.13.15

VELVETEX — VELVETEX — VELVETEX — VELVETEX

Social and Personal

Mrs. Donald McLean, Piccadilly street, spent the week-end in Toronto.

Mr. William Bartlett is in Toronto attending the wedding of Miss Shirley Lind.

Mrs. Hugh C. Baker of Hamilton is a guest with Mrs. J. L. A. Hunt, Horton street.

Mr. and Mrs. J. S. Dilliott, of Dresden, are guests with Mr. and Mrs. J. A. Shannon, William street.

Mrs. Wilson White, of Thorold, is a visitor in town with her sister, Mrs. Frank Burch, William street.

Mr. and Mrs. E. N. Hooper, Belgrace Place, accompanied by their small daughter, were recent visitors in Detroit.

Miss Wilhelmina Darch, Central avenue, is returning this month to Guelph, to resume her studies at Macdonald Hall.

Rev. F. S. Hardy and Mrs. Hardy, of Goderich, are guests with Mr. and Mrs. Harold Thompson, Elmview Apartments.

Mr. and Mrs. Philip Pocock are visiting in Sarnia, guests with the latter's parents, Mr. and Mrs. Thos. Cook, Vidal street.

Miss Florence Jackson, Central avenue, is visiting in Chicago, the guest of her brother, Mr. G. McStay Jackson and Mrs. Jackson.

Miss Maud Taylor, Colborne street, has just returned home after a delightful trip to Vancouver, Victoria and other western points.

Mr. and Mrs. James R. Torrance of Calgary are visiting at the home of the latter's parents, Mr. and Mrs. Alfred Page, Lorne avenue.

Miss Margaret McDermid, Waterloo street, has as her guest Miss Emily McLaughlin, superintendent of nurses at Harper Hospital, Detroit.

Mr. and Mrs. D. Steele, Weston street, have returned home after spending the summer motoring through the United States.

Miss Gwen Scandrett is in Toronto, the guest of Mrs. C. Kent, Englewood Drive. While there she attended the wedding of Miss Shirley Lind.

Mrs. T. H. Baxter of Ste. Anne de Bellevue, Quebec, has arrived in town to spend the winter with her daughter, Mrs. Fred Barned, May street.

Mr. and Mrs. John Bell and family, Dufferin avenue, have returned to the city after spending the summer at their cottage, Idle Hours, Muskoka.

Dr. A. G. Neil and his son Norman of Buffalo are expected in the city this week, motoring here to be guests with Mr. and Mrs. W. G. Murray, Bridport street.

Mr. and Mrs. L. H. Scandrett, Craig street, and family returned yesterday from Port Stanley, where they spent the summer at their cottage at Orchard Beach.

Miss Maude Taylor, who has been holidaying at the Pacific coast, spent several days in Winnipeg with Mr. and Mrs. S. D. Gilkerson on her return trip to London.

Mr. and Mrs. Gordon Jupp of Windsor, have returned home after a delightful visit with the former's parents, Mr. and Mrs. Richard Jupp, Waterloo street north.

Mrs. George Little and Mrs. Marshall Graydon are leaving for Montreal Thursday, to enter the Canadian ladies' closed championship at the Royal Montreal Golf Club.

Mrs. F. E. Fallon and her two daughters, Margaret and Rowena, of Kingston are spending a few days with Mr. and Mrs. R. M. Burns and Mrs. Coffey, Wellington street.

Miss Katherine Sabine, M.A., of Ridout street, and Miss Frieda Daly, B.A., also of Ridout street, leave today for Boston, where they will take secretarial courses at Simmons' College.

Miss Euphemia Smith, a last year's graduate of the public health nursing course at the University of Western Ontario, has accepted the position of school nurse in Windsor and has left for that city.

Mr. Arthur McGuire, who has been visiting his uncle, Dr. Frank McGuire, who stopped over in London last week to visit relatives here, left Saturday via Cleveland for his home in Pittsburg.

Mrs. Gordon Nott and daughter, Barbara Anne, who has been visiting with Mrs. George Curtis in Simcoe, has returned to town, and are the guests of Mr. and Mrs. E. H. Johnston, Colborne street.

Dr. Luke Teskey of St. Michael's Hospital, Toronto, his sister, Miss May Teskey of Oakville and Miss Evelyn Lilly of Toronto were week-end guests with Dr. and Mrs. Colin Smith, Maitland street.

Misses Edith and Winnifred Dunn, Bruce street, entertained at a dinner party recently in honor of Mrs. Frank Dunn of Saskatoon, who is spending a few days in London en route to her home in the west.

Mrs. W. G. Coles, who has been visiting her daughter, Mrs. Hector Connolly in Montreal for several weeks, has returned home. Mrs. Connolly accompanied her mother to London, and will spend some time with her parents before returning to Montreal.

Miss Lois Purdom has returned to the city after spending the summer with her grandfather, Mr. John Bell, in Muskoka, and is leaving shortly to join her parents, Mr. and Mrs. Alex. E. Purdom, in Chicago, where she will attend the Faulkner Girls' School.

Miss Eloise and Miss Alma Brown of Adelaide street north were the hostesses of a delightful wiener and marshmallow roast held recently on the shore of the north branch of the Thames River. About twenty-five guests were present, spending an enjoyable evening together.

Mr. and Mrs. James Scoyne entertained at a small dinner party last night in honor of Mr. and Mrs. Chester Scoyne of Boston, and tonight Mrs. Elizabeth Scoyne and Mr. and Mrs. Vercey Scoyne will be the hosts of an evening party at which there will be about seventy-five guests.

The Misses Mary and Alice Donnelly have returned home after a very pleasant trip to Pittsburg. Returning with them were Mr. George C. McGuire and Mr. Ed. Pringle, who were spending their vacation with Dr. Frank McGuire of Florida at his Canadian summer home at Sparrow Lake.

Miss Meryl J. Luckham, R. N., and Miss Susie Giffen of this city returned last Saturday from a trip down the St. Lawrence. Miss Luckham went immediately to her home in Forest, and will attend the marriage of her brother, Mr. J. Scott Luckham, at Port Elgin on Wednesday, September 2.

Miss Violet Brett, a bride-elect of this month, was recently showered with many delightful and useful gifts by the office staff of the D. S. Perrin Company at the home of Mrs. C. Guest, Lorne avenue. Following the presentation of the gifts a happy evening was enjoyed, followed by a dainty supper served by the hostess.

Miss Kathleen Cleghorn, who has spent the summer in London with her grandparents, Col. W. Gartshore and Mrs. Gartshore, London South, leaves shortly for Macdonald Hall, Guelph. Robert Cleghorn, who has also spent the summer with his grandparents, leaves for Toronto, where he will resume his studies at Toronto University.

Miss Olive O'Neill of Detroit, who spent the past few days with her parents, Mr. and Mrs. Arthur O'Neill of Denfield has left on an extended trip to the American west and California, going by boat to Alaska, and also visiting the Canadian west before returning home. Miss Mae O'Neill, also of Detroit, spent last week-end with her parents.

Among the Londoners who will attend the wedding of Miss Judy Edgar and Mr. Lawrence Glass, son of Mr. and Mrs. Charles Glass, which is taking place at St. Simon's Church, Toronto, Wednesday afternoon are: Mr. and Mrs. Glass, Miss Margaret Glass, who will be one of the bridesmaids; Miss Jessie Gillespie, Miss Kitty Gillespie, and Major Anderson and Mr. Douglas Stone of this city, who will act as ushers. Mr. Jack Mitchell of Sarnia, will be best man.

Londoners who attended the wedding of Miss Shirley Lind, daughter of Mr. and Mrs. Herbert W. Lind, and Mr. Arthur Clifford Chelew, also of Toronto, which took place last evening at eight o'clock at Bloor Street Presbyterian Church, Toronto, were: Mr. and Mrs. George Belton, Miss Doris Belton, Dr. and Mrs. Westland, Miss Stirling Westland, Mrs. Howard White, Miss Constance Masuret, Miss Gwen Scandrett, Mrs. Fred Beltz, and Messrs. Douglas Hunt and William Bartlett.

Mr. Frank H. B. Harmon, who has been in London for the last two months, left Monday evening for New York. From there he goes to England, where he will remain for a year in the interests of the English Baptist Missionary Society, which has large enterprises in China. Mr. Harmon is financial secretary of the School of Medicine at the Shantung Christian University, Tsinan. Together with Mrs. Harmon and family they have been with Mrs. Harmon's parents, Mr. and Mrs. Hislop, Peter street. Mrs. Harmon and the children will remain in London for some time yet, joining Mr. Harmon in England, from whence they will return to China. During his visit in London Mr. Harmon addressed a number of meetings, telling in an interesting way of the work being carried on in China.

Mrs. George Curtis, of Simcoe, was the hostess of a charming bridge and tea given yesterday afternoon at the home of her parents, Mr. and Mrs. Walter Simson, Wolfe street, in honor of her sister, Miss Madeleine Simson, whose marriage takes place this week, and complimenting Miss Margaret Coleman, a bride-elect of this month. Three tables of bridge were arranged, and at the tea hour Mrs. Floyd Jones, a sister of the hostess, and Mrs. Gordon Nott of Los Angeles, presided over the dainty tea table. The guests were: Mrs. Llewelyn Purdom, Mrs. Purdom Love, and Misses Kathleen Cowan, Kathleen White, Shirley Johnston, Margaret Purdom, Mary Granger, Margaret Coleman, Lorraine White, and Margaret Jordan.

The home of Mr. and Mrs. J. H. Luce, Komoka, was the scene of a happy reunion and dinner party on Saturday night, when they entertained in honor of Mr. and Mrs. Chester Scoyne and their sons Chester and Richard and daughter Louise of Boston, who are visiting Mrs. Elizabeth Scoyne of this city. The evening was spent in dancing and cards, those present being Mr. and Mrs. Dickson, Mr. and Mrs. Ritchie, Miss May Kesson, Mr. Clarence Archer, Mrs. Elizabeth Scoyne, Mr. and Mrs. Percy Scoyne and daughters Ella and Dorothy, Mr. and Mrs. Norman Scoyne and daughters Mary and Helen and son Morley, Mr. and Mrs. James Scoyne and son Kenneth, Mr. and Mrs. Lloyd Scoyne and daughter Madeline and son Cyril, Miss Hazel Dickson, Miss Grace Cochrane, Miss Lillian Baker of Rodney, Miss Mabel Siddall, Mr. Herbert Archer of West Lorne, Mr. William Archer of West Lorne and Miss Peggy Kesson.

LONDONER ONLY WOMAN AT BAR ASSOCIATION

Miss Evelyn Harrison Is Back After Attending Meetings in Montreal.

London had the distinction of sending the only woman barrister to the meeting of the Canadian Bar Association in Montreal last week in the person of Miss Evelyn Harrison, of Brickenden & Co. Miss Harrison, who returned to the city Sunday night, brings back word that the meeting was one of great interest. Although she found when she arrived in Montreal that she was the only woman representative, she was received with the greatest consideration by the men members of the fraternity. Not only did she follow out the program laid down for the men, but was able to taken in receptions and entertainments given in honor of the wives of the delegates.

One of the most interesting functions was a reception given by the government of Canada at the Mount Royal Hotel, with the Hon. Mackenzie King as chief host. Another interesting event was the reception for the ladies given by Lady Aitkens, wife of Sir John Aitkens, president of the Canadian Bar Association.

The only other representative from London to the Bar Association was the crown attorney, J. C. Elliott.

Best Home Treatment for All Hairy Growths

(The Modern Beauty.)

Every woman should have a small package of delatone handy, for its timely use will keep the skin free from beauty-marring hairy growths. To remove hair or fuzz from arms or neck, make a thick paste of some of the powdered delatone and water. Apply to hairy surface, and after two or three minutes rub off, wash the skin and it will be free from hair or blemish. To avoid disappointment, be sure you get real delatone, and mix fresh.—Advt.

GRAY'S, LIMITED

Store Hours, 9 a.m. to 6 p.m., including Saturday.

FALL FASHION EXHIBIT

In All the Completeness of Beauty, of Fabric and Diversity of Design

NEW NECKWEAR.

PANEL LACE COLLARS, silk embroidered..$1.60, $2.00, $3.00, $4.00
PETER PAN COLLARS $1.60
LACE COLLAR TABS at, each.... ..... 20c, 25c, 30c
Main Floor.

SILK SCARFS

In popular colors—flame, henna, maize, orange, paddy, mauve and apple blossom, at ....$2.50, $4.00, $4.50 and $5.00
Main Floor.

PARASOLS.

SILK PARASOLS, strap and ring handles, amber and ivory tips; colors navy, paddy, purple, garnet and black. Regular $9.00 and $10.00 value. Extra special at $5.75
Main Floor.

NEW GLOVES.

PERRIN'S WHITE KID GLOVES, with novelty marble cuffs and contrasting points ..... $4.50 a pair
PERRIN'S GRAY SUEDE GLOVES —gauntlet style, with wrist strap. All sizes ..... $5.00 a pair
Main Floor.

AUTUMN HOSIERY

"GORDON H. 300" SILK HOSE, full-fashioned, in the season's newest shades—fawn, otter, mandalay, cordovan, steel, gray, black and white. Sizes 8½ to 10, $3.50 a pair
HARVEY POINT HEEL PURE THREAD SILK HOSE, ribbed tops, black, brown, beige, suede and white ..... $2.00 a pair
Main Floor.

SILK UNDERWEAR.

BRIDAL SET (5 pieces) in extra quality white crepe de chine, guipure and val lace trimmed, threaded with orchid ribbon $35.00

COMBINATIONS of crepe de chine, silk and satin; lace and hemstitched trimmed; in white, flesh, orchid and maize ..... $3.95 to $8.50

BLOOMERS of tricolette, satin, habutai and pongee. All colors. Priced from, a pair ..... $3.95 to $6.00
Main Floor.

NEWEST FALL MILLINERY

An impressive exhibition of the latest style creations. A showing of exceptional character and originality. They include models of noted designers as well as models from our own workroom. Every Hat a genuine value at its specially low price.. ..... $4.95 to $15.00

Special display of Misses' and Children's Hats ..... $1.50 to $4.95
Fourth Floor.

CHARMING FALL DRESSES

Of interest to every woman. New models and fabrics that you will find lovely in every way. Lustrous Satin, Flat Crepes and Crepe Faille, in black, navy, brown and cocoa shades. Some of the features—circular ruffles, tiered skirts, side drapes, tucks and pleats, wrap around effects, bead embroidery, short sleeves and long tight sleeves ..... $18.50 to $45.00
Third Floor.

NEW FALL COATS.

Our showing of LADIES' COATS is arousing real enthusiasm. Carefully selected styles and materials, beautiful fur collars, also the new self-material collars, well made and finished ..... $25.00 to $100.00
Also an interesting display of motor and general utility coats .... $15.00 to $25.00

CHILDREN'S COATS, showing all the new fur collars, sizes 2 to 15. Priced ..... $5.00 to $16.00
Third Floor.

FALL WAISTS AND ODD SKIRTS.

Now having a big reception in our fall style show. All newest models, popular in price.
Third Floor.

CHILDREN'S FLANNEL MIDDIES

All new styles, including regulation, Balkan and cuff Balkan, in bright, cheerful shades, braid trimming:
Sizes 6 to 14 years $3.00
16 years to 40 bust ...$3.95 to $5.50
Third Floor.

RICH FALL FABRICS.

BLACK CHIFFON VELVET, extra quality (French make), a beautiful deep, rich black, adapted for the new fall modes, exceptional value. At, a yard:
36-inch width $4.50
39-inch width $6.50
41-inch width $7.50

LA VELVA, one of the season's new fabrics, a knit effect with a lustrous pile, in black, sand, brown, zinc and French blue, 36-inch width. A yard $5.00

NOVELTY CREPE, chenille design on a georgette ground, delightful soft-draping quality, in beautiful color combinations. A yard, $10.00

LANSDOWN, a novelty weave pile goods, with self-color stripe of plush, 40-inch width. A yard..... $6.00

SILK MATELASSE, one of the season's favorite fabrics; colors of black, brown, taupe, white and almond green. A yard..... $6.00

SILK MOIRE, in great demand; colors of brown, orchid, rose, peach, navy, black. A yard $3.50
39-inch, in black only. A yard $5.50

BROCADED SILKS, in new and popular colors. A yard.....$3.50

BROCADED FLAT CREPE, exquisitely soft and graceful, in black, navy and brown; 40-inch width. A yard $4.50

CREPE DE CHINES, CANTONS AND FLAT CREPES, in white, black and all desirable light and dark shades, best quality, good values.

NEW COATING, SUITING, DRESS GOODS AND SKIRTINGS, exceptional values.
Second Floor.

Ladies' Tailoring and Dressmaking Department

Reopened for the fall season under the personal supervision of Miss Hagen.
Fourth Floor.

140 Dundas St. **GRAY'S, LIMITED** Phones 115-116

Weddings of the Month

STOREY—CHRISTIE.
Special to The Advertiser.

Sarnia, Sept. 10. — An interesting wedding took place at the home of Mr. and Mrs. John Christie, Alexander avenue, Point Edward, at 2:30 o'clock Thursday afternoon, when their daughter, Agnes Isabel, became the bride of William George Storey, son of Mr. and Mrs. G. W. Storey, 401 Wellington street, Sarnia, and member of the wholesale tobacco firm of G. W. Storey & Sons. The bride was charming in a gown of white imported pleated georgette, with embroidered veil, and carried roses and lilies of the valley. Her sister, Miss Hazel Christie, was bridesmaid, and wore rose canton crepe with hat to match, and carried pink and white china asters. Mr. Edwin A. Storey, younger brother of the groom, was groomsman. The bride's cousin, Miss Muriel McMillan, played Lohengrin's Wedding March during the ceremony.

Later there was a reception with luncheon served on the lawn. Mr. and Mrs. Storey left for Toronto and Niagara, the bride wearing a fawn suit of poiret twill, with hat and shoes to match.

CARRUTHERS—CARTER.
Special to The Advertiser.

Aylmer, Sept. 11.—On Wednesday, Sept. 5th, Mr. Frank W. Carruthers of St. Thomas and Miss Blanche Carter of Yarmouth were quietly married at the home of the officiating clergyman, Rev. J. C. Dunlop, St. Andrew street, Aylmer. The couple were attended by Mr. and Mrs. Grant Pickard of Jaffa. Mr. and Mrs. Carruthers will make their home in St. Thomas.

NEWHAM—TASKER.
Special to The Advertiser.

Chatham, Sept. 10.—The marriage of Hazel Tasker of Merlin to Mr. James Spencer Newham, took place quietly at the rectory of Holy Trinity Church on Friday, September 7. Rev. A. C. Calder conducted the ceremony. Mr. and Mrs. Newham will reside in Merlin.

FIRTH—LAPHAM.
Special to The Advertiser.

Sarnia, Sept. 10.—Two popular young people, Miss Gwendolene Lapham, daughter of Mr. and Mrs. Jos. Lapham, Russell street, and Mr. Harry C. Firth of Sarnia, formerly of Toronto, were married Wednesday evening at the home of the bride's parents by the Rev. J. N. Clarry.

The bride looked sweet in a bridal dress of white silk canton crepe, with a bridal veil and wreath of orange blossoms, and carrying a bouquet of Ophelia and Sweetheart roses. Miss Doris May Lapham, sister of the bride, acted as bridesmaid, and Miss Nellie Brunt, and Miss Lily Whitnell made charming flower girls. Mr. Cameron Watcher of Sarnia was groomsman. Mr. and Mrs. Firth left for Toronto and Niagara, and on their return will reside at 182 Richard street, Sarnia.

BRAY—PETERS.

Vancouver, Sept. 9.—A former London girl, Miss Gladys Treffry Peters, youngest daughter of Colonel and Mrs. James Peters of "Ashburn," Esquimault, at one time of Wolseley Barracks, London, was a charming bride of Saturday last, marrying Harry Randall Bray, son of the late Marshall Bray of Nanaimo, the ceremony taking place in St. Paul's Church, Esquimault, B. C. The church was attractively decorated with mauve and yellow asters, dahlias, palms and ferns, the Right Rev. C. D. Scholfield, bishop of Columbia, officiating, assisted by the Rev. Mr. Chaplin.

Ivory charmeuse formed the nuptial robe of the bride, the bodice being fashioned of opalescent crystals, which had formed part of her mother's bridal gown. A veil of Brussels lace, worn by the bride's grandmother, was crowned with orange blossoms, while Ophelia roses formed the shower bouquet.

Miss Gladys Irvin acted as maid of honor, with Miss Eileen Brenson, Miss Margaret Sayward and Miss Girlie Fletcher of Vancouver as bridesmaids, all gowned in ivory crepe, with hats to match. Little Miss Gwynneth Thomas was train-bearer, and Mr. Thomas Jenkins of Vancouver, the best man. Mr. Hugh Peters, Mr. Austin Heither and Mr. Gordon Burdick were the ushers.

Immediately following the ceremony a reception was held at the home of the bride's parents, Col. and Mrs. Peters receiving the guests, Mrs. Peters wearing a lovely gown of brown crepe meteor and sand hat. The wedding breakfast was served out on the lawn.

Mr. and Mrs. Bray left on a wedding trip through the Okanagan Valley, and on their return will reside in Vancouver. The bride traveled in a smart tailored suit of navy poiret twill with blouse of sand crepe, with oriental beading and sand duvetyn hat. The groom's gift to the bride was a beautiful diamond bracelet. Mrs. Peters' gift to her daughter was a lovely fur coat.

The bridegroom is a Rhodes scholar, being one of the first Canadians sent from British Columbia to Brasenose, Oxford. He attended Osgoode Hall, Toronto. During the war, he was with the naval force in the Pacific and in the Atlantic, being later transferred to the Canadian Field Artillery, serving in France until the end of the war. He resumed the practice of law in Vancouver last spring.

JANES—KELLY.

The First Congregational Church, Dundas street, was the scene of a pretty wedding yesterday afternoon when Lily Erland, daughter of Rev. Matthew Kelly, pastor of the church, was married to Dr. Robert Meredith Janes of Toronto, son of Mr. and Mrs. William Janes of Watford. The ceremony was performed by Rev. D. C. MacGregor, of St. Andrew's Presbyterian Church. The bride, who was given in marriage by her father, wore a smart gown of figured georgette of blue and gray, combined with canton crepe, heavily beaded to match. Her hat was of black velvet, and she carried a shower bouquet of Sweetheart roses and lily of the valley. Miss Mary Kelly of Cleveland, her sister's bridesmaid, and wore a gown of black and green figured georgette, over black canton crepe, beaded in green, and a smart hat of black velvet, and her bouquet was of Ophelia roses. Mr. Ernest Janes of Toronto, a brother of the groom, acted as best man. An informal reception was held at the home of the bride's father, in the Picton apartments, where Miss Florence Kelly of New York received the guests, wearing a handsome French gown of satin and a becoming black hat. Mr. and Mrs. Janes left on a wedding trip, motoring to Muskoka, and later go to Toronto, where they will reside. The bride traveled in a blue and green sports costume, with a smart gray hat. Guests for the wedding included: Mr. and Mrs. W. Janes of Watford, Miss Vera Brantford, Miss Jacqueline Wi Toronto, Miss Florence Booth of Toronto, Dr. James Dixon of Ireland, and Dr. Harold Little, of city.

HOLD CORN ROAST TODAY.

The Builders' Class at the Talbot Street Baptist Church is holding a corn roast at the home of one of its members, Mrs. Reynolds, at Lambeth. Mrs. A. T. Edwards is director of the class with Mrs. Murray the president.

Women's Organizations Busy at Western Fair

Refreshment Booths Operated by Club Women Are Popular—Child Welfare Tent Is Parking Ground For Babies.

The women are doing their share in making the Western Fair a success. Already their organizations have established tea rooms, dining halls and refreshment booths on the grounds, and yesterday they were patronized widely. In the Main Building there is the Campbell Becher Chapter ice cream booth, with Mrs. F. J. Greenaway and her chapter members in charge. Here a splendid musical program was provided during the afternoon, Miss Beryl Wainwright being the vocalist, and in the evening an excellent ladies' orchestra under the direction of Miss Doris Scott furnished music.

Wednesday's musical program at this booth will include vocal numbers by Mrs. T. Trout, lyric soprano, a new-comer to the city, who possesses a very lovely voice. She will sing "Christina's Lament" by Antoni Davorak, with violin obligato by Miss Dorothy Cahill, and "Sands O' Dee" by Crawford. On Thursday the vocal artist will be Miss Myrtle Rousom, soprano, who will render "I Dream That I Hear You Singing" by Charles Marshall, and "A Broken Pitcher" by Henry Pontet. In the evening of the same day Miss Rousom will sing "Lassie o' Mine" by Edna Davidson, with violin obligato. Mrs. Winifred Barrons, contralto, will be the vocalist on Friday, her numbers being "Mate o' Mine" by Pervy Elliott, and "An Old-Fashioned Town" by W. H. Squire. On Saturday Miss Gertrude Clemens will sing "The Piper of Love" by Mollie Carew, and "Wake Up" by Phillip.

C. E. F. Chapter Booth.

A busy spot was the refreshment booth in charge of the C. E. F. Returned Soldiers Chapter, I. O. D. E. This attractive booth is on the east side of the new Manufacturers' Building, and the convener and her assistants were kept busy supplying the demands of the many customers. In addition to refreshments meals are served. Mrs. B. J. Dunlevy, regent of the chapter, is acting as general convener, and yesterday's convener was Mrs. George Wyatt, who had as her assistants Mrs. M. Kerr, Mrs. W Williams, Mrs. A. Luton, Mrs. James Masterdon and Mrs. W. Adams.

The W. C. T. U. dining hall under the grandstand is another prominent stand at the Fair. Here hot meals are served to hundreds of people who come back year after year to patronize this most excellent eating-house.

Mrs. John Goodman, fair superintendent, is in charge and has an excellent army of helpers at her command. Other attractive eating-houses at the Fair are the tea-room maintained by the King Street Presbyterian Church, located upstairs in the new Manufacturers' Building, the St. David's Anglican Church tea-room, located in the old Machinery Hall, the St. Matthew's Church tea-room in the Women's Building, and the dining-hall of the Hyatt Avenue Methodist Church.

Child Welfare Tent.

The child welfare nurses, under the direction of Miss Bertha Smith, are doing an excellent work in their tent, located not far from the main entrance to the Fair. Yesterday no less than five lost children were restored to their parents, while seven hundred cups of milk were distributed, the milk being the gift of Ray Lawson. Many a tired mother left her child to play in the tent yesterday or parked him in his carriage just outside, while she went to see the Fair in peace.

Then, too, the women are doing a splendid service for the Fair at the emergency hospital, which is maintained by the Lord Kitchener Nursing Division, St. John Ambulance Brigade. Miss Ella Davis, divisional superintendent, is in charge, with Miss Hoffman as her chief assistant. The emergency tent is open day and night throughout the Fair, and doctors are on call.

In the Women's Building, the Vocational Aid Nurses, in their attractive uniforms, are showing the clever basketry and other work of the patients at the Westminster Hospital and Byron Sanatorium.

Miss L. Perry is in charge of the Westminster Hospital exhibit and yesterday her assistants were Miss B. Farncomb and Miss Campbell. Miss McArthur has charge of the display from the Byron Sanatorium.

The Loch Lomond Chapter, with Mrs. James Hendry as general convener, is looking after the checking of parcels at the Fair, while the Overseas Chapter, with Mrs. Robert Heard and Mrs. A. H. Clinger in charge, is banquetting the Western Fair directors each day, in the room above the general offices.

MISS E. ROSS,
Superintendent of Nurses at Victoria Hospital, who has been granted leave of absence for an indefinite period by the hospital trust, owing to ill-health.

ENGAGEMENTS

A charge of 75 cents for one insertion, or $1 for two insertions is made for notices under this heading.

Orders for insertion of engagement notices must bear the name and address of sender and will not be taken over the telephone.

Mr. and Mrs. H. McKenna announce the engagement of their daughter Carmen Margaret, to Jeffrey E. Smith, son of Mr. and Mrs. H. Smith, of this city, the marriage to take place the last week in September.

DAY NURSERY CHILDREN ALL READY FOR THE FAIR.

The children of the Day Nursery are to be seen above, as they are snapped by The Advertiser photographer, just before they started out for the exhibition yesterday morning. Some of the littlest ones who did not go to the Fair got into the picture, too, as can be seen. Altogether they are: Dennis Hogan, Stanley Smith, Cyril Scott, Irene Peters, Lloyd Monk, Madeline Cline, Harold Miller, Tommy Longhurst, Sidney Longhurst, Mitchell Evans, Alex. Boris, Ena Barbour, Kathleen Barbour, Mabel Peters, Vivian Peters, Eddie Blackwell, Irene Crompton, Dorothy Crompton, Jack Crompton, Beverley Shaw, Sidney Clarkson, Leslie Clarkson, Pearl Jones, Hilda Jones, Martin Jones and Edna Jones.

At the Movies Last Night

"Rob Roy."

It needs but few words to review the Allen and "Rob Roy." All there is of beauty in this Scottish romance has been caught by the screen. It is pictured with such charm that even the immature reference to Robert Bruce and the well-known spider web passes without the flicker of an eyelash on the part of the audience.

The tale of Rob Roy, his outlaw career, his lovely wife Helen Campbell, and their romantic wooing, and later on, their dauntless young son, is as well known as the tale of Robin Hood. The former is not pictured with anything like the magnitude of Douglas Fairbanks' portrayal of "Robin Hood," nor is it so long, but it is equally as enthralling in interest and strength. The picture is being held all during Fair Week.

"The Love Piker."

Anita Stewart may not be an extremely popular star, but the Cosmopolitan picture, "The Love Piker," in which she is appearing at Loew's, ought to be appreciated.

Cosmopolitan productions have already claimed a reputation for finished and expensive preparation, and as part of the producing staff of this picture have been secured E. Mason Hopper and Frances Marion, while added to this is the fact that "The Love Piker" was originally a story by Frank R. Adams, that great mogul among exponents of the modern girl.

Not a little of the delightful breezy style of the latter has been retained in the picture. While there is sufficient pretence of plot to satisfy the exacting, the picture gains a great deal of its motive power from flashes of the comic, evoked by a supporting caste headed by Mayme Kelso, and including a small boy, whose transformation from "Willie" to "Bill" is a bit of consummate cleverness in humorous by-play, the credit and brown derby both going to the small boy.

The remainder of the bill plays its strongest card in three acrobats, who open the vaudeville bill, and also there is a Ring Lardner "Jack Keefe" comic, which is something new in this particular line. A sort of semi-minstrel show and a comedian constitute the other two acts, with a song "extra" providing a pleasant interlude.

"The Town That Forgot God."

A greatly-featured Fox production, "The Town That Forgot God," has been considered sufficient reason for boosting the regular price admission at the Patricia this week.

The film itself rather belies the spectacular title which has been given it. Portions of it might with equal hardihood have borrowed a title from the versatile Horatio Alger. In fact, there might be legitimate cause for following such a course, as the somewhat insecure peg upon which the producer has chosen to hang a sickly weight of sentiment is a small boy who lies awake at night studying the life of Patrick Henry and Lincoln.

In justice to the boy who plays this role he is the best thing about it, achieving in not a few instances a genuine touch of the dramatic. For the remainder, "The Town that Forgot God," has been produced with a profusion of the Fox brand of heart-throbs, and except where it is enlivened with the youthful follower of Patrick Henry, is much too sticky with time-worn sentiment to be at all palatable.

STAGE CORN ROAST.
Special to The Advertiser.

Lambeth, Sept. 10.—On Saturday Miss Annie Sadler gave a corn roast for the girls of the junior class of the Methodist Sunday School on the banks of Dingman's Creek near her home. The pupils who attended were Dorothy Bilyea, Eleanor Bogue, Dorothy Earl, Hazel Trott, Elsie Lang and Iva Bogue.

MISS DORIS SCOTT,
Capable leader of the Ladies' Orchestra, which has kindly given its services to the Campbell Becher Chapter, I. O. D. E., during Fair Week, playing every evening in their booth located on the Upper Floor of the Main Building.

All the Theatres

Allen—Fair Week: "Rob Roy," the melodrama adapted from Sir Walter Scott's masterpiece.

Grand—Monday, Tuesday, Wednesday, twice daily: Irons & Clamage present 40 stars of stageland in the musical revue, "Temptations of 1923."

Thursday, Friday and Saturday, evenings and Saturday matinee: The Dumbells Company, Limited, present Capt. Plunkett's annual Canadian revue, "Cheerio," with Ross Hamilton and Al Plunkett.

Loew's—Tuesday and Wednesday: Anita Stewart in "The Love Piker."

Thursday, Friday and Saturday: Mae Murray in "The French Doll." Vaudeville.

Patricia—All Fair week: "The Town That Forgot God." Vaudeville.

CLUB NEWS

SECRETARY RESIGNS.
Special to The Advertiser.

Chatham, Sept. 10.—An interesting report of the twenty-fourth annual convention of the I. O. D. E. in Quebec last June was given at the meeting of the 24th Kent Regiment Chapter, I.O.D.E. by Mrs. A. E. Pilkey. At the close of Mrs. Pilkey's report, Miss Sculland resigned her office as secretary. A tea at Mrs. Pilkey's home next Friday was announced, and a meeting of the Ontario Provincial Chapter for October will be held in Windsor on Oct. 30 and 31.

CATHOLIC WOMEN'S LEAGUE

The Catholic Women's League, at their monthly meeting Sunday, discussed ways and means of raising money to carry on the social service work of the league. Their money being in the Home Bank, it is imperative that they begin at once to raise more funds. The first event will be a rummage sale during the first week of October, with Miss Margaret D'Arcy as convener. Mrs. J. J. Roach was appointed delegate to the annual convention in Chatham on October 17 and 18. Mrs. R. M. Burns will also go to Chatham as the London president. The report of the convention held in Halifax in June, which was to have been read by Mrs. B. C. McCann, was held over until the next meeting. Mrs. J. J. Roach was warmly complimented by Mrs. Burns on the splendid work she has done in connection with the juvenile court, and stated that Judge Warner had also complimented Mrs. Roach on her work with him. Mrs. R. M. Burns announced that the proceeds of the garden party last June had amounted to $1,507.87.

COAT FROCKS THE THING.

The simple, tailored lines of the coat frock recommend it for early fall wear. The one illustrated is made of navy twill, a commendable choice of materials, insuring good wearing qualities, even if the frock receives hard wear. This is especially important when it is the choice of the college or the business woman.

The slim, straight line silhouette is again emphasized, but the uneven hem is omitted. The front is very straight and coatlike, but the back is semi-fitted. A single large bone button fastens it at the left side, and a single button also finishes the turn-back cuff on the plain coat sleeve. A high rolled collar and revers give the distinguishing touches to the frock. The popular fur trimming and embroidery are also absent, and the frock depends for its smartness on faultless tailoring and stitching.

Some of the frocks built along the line of the illustration have short, detachable capes which make them an even more practical garment, as the cape, when worn, gives the appearance of a suit.

For the first cool days of autumn this frock would be a most desirable addition to one's wardrobe.

'TEMPTATIONS OF 1923' ARE DELIGHT AT GRAND

Musical Revue Wins Unstinted Praise of Appreciative Audience.

Theatre-goers who like lots of zip, pep and dash, coupled with tuneful melodies and splendid dancing, should not fail to see the "Temptations of 1923," which played to a large and highly delighted audience at the Grand Theatre last night, and which will be repeated tonight and tomorrow night with matinees both days.

The revue is billed as a "Happy, snappy song and dance frolic in two acts and twelve scenes," and it is indeed all of that. The costumes are all new and attractive, and the scenery is much better than is ordinarily carried by revue companies. The electrical effects are also all that could be desired.

Danny Murphy, who is the comedy center of the revue, is one of the best comedians seen here in some time, and is the pivot of jokes and ridiculous situations that follow each other in quick succession during the entire evening. Mr. Murphy swings in rapid succession from New York to the Pyramids, and ends his travels in China, where he falls into the arms of the girl of his heart.

Flossie Everette is a winsome young lady with a French accent who made a distinct hit with the audience. Miss Everette is seen to great advantage in her dance numbers and is every inch a leading lady. Possibly her best number was "Mr. Jiggeroo."

Miss Folly Follette has a pleasing voice and won unstinted applause in all her songs, "I'm the Cleopatra of Today" being one of the best.

Fred C. Hackett as "Uncle Dudley" (who comes from Michigan) made an excellent foil for Danny Murphy, and is himself a comedian of no mean ability. With Ben Holmes, who by the way is responsible for the "temptations," Mr. Hackett gets away with some fine work.

A musical specialty presented by the five Royal Hussars was seen here last year at the Grand in vaudeville, and received a warm welcome last night. They are under the direction of Miss Kate Mulini.

Last, but not least, is the chorus. There is not one of them that is hard to look at. This was the opinion of the man that sat next to us, and we agreed with him heartily. The girls are all fair to look upon, and are all splendid dancers.

DAY NURSERY CHILDREN VISIT WESTERN FAIR

Spend Glorious Day at Exhibition Grounds—Are Royally Entertained.

Never did such a day happen for the children attending the Day Nursery as yesterday. And never were they so happy or so tired or so dirty as at 7 o'clock last night, when they arrived back at the creche on King street, having seen all the glories of the Western Fair. First of all there was the wonderful motor ride to the exhibition grounds, the cars provided by the Rotary, Kiwanis and Lions clubs, under the direction of the Chamber of Commerce. But the ride, beginning at 1:15 o'clock, was brief, and they were soon in all the lovely dirt and noise and excitement of the exhibition. The afternoon was one long round of ice-cream cones, merry-go-round rides, balloons, candy, biscuits, performing elephants and what not. They got every souvenir which was going, and they loved every one twice as much as they had expected. Today will be a dull day indeed, a sort of morning after the night before, but they have their memories, and their little tongues can wag as effectively as many a longer one

ST. MARYS METHODISTS HOLD SPECIAL SERVICES

Special to The Advertiser.

St. Marys, Sept. 10.—Sunday was a great day in the St. Marys Methodist Church. The morning and evening services were more or less of a special character. In the morning Miss Edith Louch of Gananoque rendered a beautiful solo, and in the evening the men's quartet, composed of W. H. Bishop, H. Dickenson, S. Haley and H. Brown, supplied special music.

In the afternoon it was "Welcome Home" Sunday in the Sunday School. The committee in charge, under Superintendent White and Mrs. Elden, undertook to increase the attendance to 400 if possible. Owing to the rather fall-like day this was thought improbable, but it was done. There were 421 present as against 209 a year ago. Miss Edith Louch sang again in the afternoon. Dr. Knowles expressed the hope that the large attendance would be kept up.

HONOR BRIDE-ELECT.
Special to The Advertiser.

Chatham, Sept. 10.—Some of last week's functions given in compliment to Miss Belva Halliday were Miss Glady Westmon's tea, a luncheon given by Miss Margaret Thomas and a shower by Miss Emma Morrison. Miss Halliday entertained at a trousseau tea Saturday afternoon at her summer home, Deerfield Lodge, at Rondeau. The guests who went out from Chatham were Helen Gray, Margaret Fleming, Marjorie Robinson, Emma Morrison, Doris Ferguson, Margaret Thomas and Jean Smith.

REMEMBER SICK CHILDREN.

Blyth, Sept. 10.—The Blyth Women's Institute this week shipped a barrel of preserved fruits in sealers to the Sick Children's Hospital in Toronto.

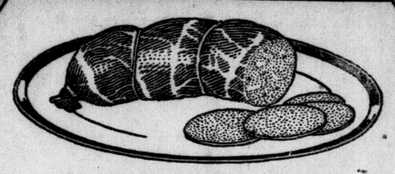

SCHNEIDER'S BOLOGNA

Just the thing for the cold meat part of any meal.

ASK YOUR GROCER FOR SCHNEIDER'S

"16 VARIETIES OF SAUSAGES THAT ARE DIFFERENT"

Moore's ELECTRIC RANGES

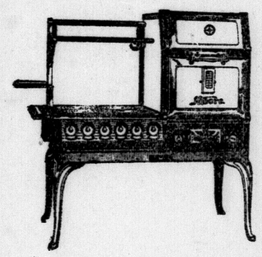

The useful, exclusive and economical features on this range include, 3 in 1 burners, pilot light which illuminates cooking surface and signals that power is on any switch. Hinged oven burners make cleaning easy. Fuses easily replaced. Cherry-red burners cook and bake rapidly.

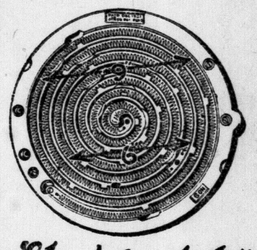

See our exhibit in the New Manufacturers' Building at London Fair.

Interesting booklet on request

The D. MOORE CO., Limited
HAMILTON - ONTARIO

"Leaders in this Electrical Age"

Manufacturers of Treasure Stoves. Established 75 Years.

When Run Down TAKE Vin St-Michel (St Michael's Wine)

HELLO DADDY!

Free

A 10-day test of this new way of teeth cleaning

Send the coupon

True Beauty

Is impossible to those who leave film on teeth

Prettier teeth form one great beauty item. And millions now enjoy them. Every day they are combating the dingy coats of film.

This offers you a ten-day test of the method they employ. It is used by dainty people of some 50 nations now. And you will always use it when you once see what it does.

That cloudy film

The clouds on teeth are due to film — that viscous film you feel. Much of it clings and stays on teeth under old-way brushing.

Soon that film discolors, then forms dingy coats which hide the luster of the teeth.

Film also causes most tooth troubles. It holds food substance which ferments and forms acid. It holds the acid in contact with the teeth to cause decay.

Germs breed by millions in it. They, with tartar, are the chief cause of pyorrhea. Hardly one in fifty, in the old days, escaped these film-caused troubles.

New-day methods

Dental science has now found two ways to fight that film. One acts to disintegrate the film at all stages of formation. The other removes it without harmful scouring. Those methods were proved effective by many careful tests. Then a new-type tooth paste was created to apply them daily. The name is Pepsodent.

Now that tooth paste is in world-wide use, largely by dental advice. Wherever you go you see the benefits it brings.

Natural ways

Pepsodent acts in natural, gentle ways. Its effects do not come from harsh grit.

Pepsodent multiplies the alkalinity of the saliva, also its starch digestant. One is to neutralize mouth acids, the other to digest starch deposits. These great natural tooth-protecting agents gain manifold power from each use.

Pepsodent will bring you a new conception of what clean teeth mean. Send for this 10-Day Tube. Note how clean the teeth feel after using. Mark the absence of the viscous film. See how teeth become whiter as the cloudy coats disappear.

Do this for your own sake and your family's sake. Cut out the coupon now.

Made in Canada

Pepsodent REG. IN CANADA

The New-Day Dentifrice

Now advised by leading dentists the world over.

Protect the Enamel

Pepsodent disintegrates the film, then removes it with an agent far softer than enamel. Never use a film combatant which contains harsh grit.

1288 Can.

10-Day Tube Free

THE PEPSODENT COMPANY
Dept. T. 191 George St., Toronto, Ont.
Mail 10-Day Tube of Pepsodent to

Only one tube to a family.

FIRMER UNDERTONE IS EVIDENT AT NEW YORK

Efforts To Divert Operations To Special Issues Fail To Materialize.

By STUART P. WEST.
Special to The Advertiser.

Wall Street, New York, Sept. 11.—If the upbidding of several individual issues on the stock exchange today was designed to stimulate a greater interest in the market operations, and to encourage a larger number of cliques to carry on in special issues, it fell short of its mark. The general list maintained a firm undertone, and further attempts to depress prices were scattered, but the volume of business was disappointing to the many who had hoped for something more than a short-lived spurt in the coppers, a continuance of the advance in a few wspeculative industrials, and sporadic gains in the railway list, as the result of the improvement in the outside situation.

The heavy buying of New York Central was the outstanding incident. From the outset New York Central was in demand at and above 102. The opinion was expressed that profits derived from recent operations in a few speculative favorites had been put into New York Central, with the idea of making it the leader. At any rate, New York Central's earnings and financial position are recognized as good, and keep the stock among the best of the well-seasoned railway issues.

The coppers continued to respond to the idea that any settlement of the Ruhr troubles an dof the reparations question would enable Germany to come into the copper market and thereby swell the demand for copper metal. The metal market itself today was scarcely changed, but stocks of such companies as Anaconda, Utah, Kennecott, American Smelters, Cerro de Pasco and Chile all were selling well above their low points of Monday.

A number of specialty moves attracted some attention. Cluett-Peabody, getting to its highest of the current movement on earnings alk, was one of these. Continental Can and American Can continued prominent, with heavier buying in the latter than on Monday.

The sugars made onl ymoderate response to the higher quotations on raw and refined sugar.

EXPRESSES OPTIMISM ON CANADIAN TRADE

E. W. Beatty, K. C., Declares Conditions Throughout the Country Much Improved.

Canadian Press Despatch.

Winnipeg, Sept. 10.—Discussing Canada's general economic condition here tonight on his arrival from the east on his annual inspection trip, E. W. Beatty, K.C., president of the Canadian Pacific Railway, said it was generally but slightly better than last year, though the psychology of the country was far from being normal.

"This in part is due to the doubt that the country's trade will realize in money returns the full expectations which existed earlier in the year," Mr. Beatty said. "If the crop is turned into cash readily and at fair prices, distinct improvement should be noticed before the end of the year."

GOVERNMENT LOANS

Wood, Gundy & Co. furnish the following prices and yields:

Tuesday, Sept. 11—Close.

5½% Victory.

Year.	Bid.	Asked.	Yield, per cent.
1923	100.35	100.45	4.66
1924	101.10	101.20	4.85
1927	103.20	103.30	4.68
1933	105.75	105.85	4.71
1934	102.50	103.60	5.05
1937	107.90	108.00	4.70
	5½% Renewal.		
1927	101.95	102.05	4.97
1932	102.65	102.75	4.80
	5% War Loan.		
1925	100.80	100.90	4.68
1931	101.35	101.45	4.80
1937	102.70	102.80	4.70

CANADIANS IN LONDON

Reported for The Advertiser by Johnston & Ward.

London, Sept. 11.

Brazilian Traction	46¾
British Empire Steel	6
Canada Steamships, voting trust	1½
Canadian General Electric	108
Canadian Pacific Railway	158
Dominion Steel, com	27
Erie Railway	15¾
Hudson's Bay Company	5½
Shawinigan Water & Power	124

EXCHANGE RATES

Canadian Press Despatch.

Montreal, Sept. 10.—Sterling exchange rates were quoted here today: Demand, $4.6528; cables, $4.6563.

New York, Sept. 11.—Sterling exchange firm; demand rates (in cents): Great Britain, 4.55; France, 5.81; Italy, 4.30; Germany, .0000013½.

Canadian dollars, 2 15-32 per cent discount.

DIVIDENDS DECLARED

Abitibi declared regular dividend 1¾ per cent on preferred, payable Oct. 1 on stock of record Sept. 20.

The board of directors of the Imperial Tobacco Company of Canada has declared the regular semi-annual dividend of 3 per cent on the preference shares of the company, payable on Sept. 29. An interim dividend of 1½ per cent on the ordinary shares of the company has been declared, payable Sept. 27.

Ottawa Car Manufacturing Company has declared a dividend of 1 per cent, payable Oct. 1 to shareholders of record Sept. 15.

Ottawa Traction Company has declared a dividend of 1 per cent, payable Oct. 1 to shareholders of record Sept. 15.

Kerr Lake Mines, Limited, has declared a dividend of 12½c, payable Oct. 15 to shareholders of record Oct. 1.

Trinidad Electric Company has declared a dividend of 1 per cent, payable Oct. 10 to shareholders of record Oct. 1.

Regular dividend on Western Union.

MONEY

Associated Press Despatch.

New York, Sept. 10.—Money on call firm, 4¾ to 5 per cent; ruling rate 4¾. Time loans firm; 60 days, 5½ per cent; 90 days, 5½; six months, 5½; prime mercantile paper, 5¼ to 5½.

Associated Press Despatch.

London, Sept. 10.—Money, 2½ per cent.

Discount rates—Short bills, 2⅞ to 3⅛ per cent; three-month bills, 3¼ to 3 5-16 per cent.

GOLD AND SILVER

Associated Press Despatch.

London, Sept. 11.—Bar silver, 31⅝d per ounce.

Associated Press Despatch.

New York, Sept. 11.—Bar silver, 64⅛.

DETROIT DISCOUNT RATE

Special to The Advertiser.

Detroit, Sept. 10.—Detroit clearing-house banks' uniform rate of exchange on Canadian currency for Tuesday will be at a discount of $2.45 per $100.

RAIL EARNINGS DROP.

Canadian Press Despatch.

Montreal, Sept. 10.—Canadian Pacific Railway earnings for week ended Sept. 7, $3,192,000; decrease, $263,000.

How the Stocks Closed Today

New York

Reported for The Advertiser by Jones, Easton, McCallum, New York, Sept. 11.—Close.

Stocks—	Open	High	Low	Close
Brooklyn	27	27⅝	27	27⅝
Ajax Rubber	7	7	7	7
Allied Chem.	67⅛	67⅛	67	67
Allis-Chalmers	44⅝	44⅝	44⅛	44⅛
Amn. Ag. Chem.	15½	15½	15½	15½
Amn. Bosch Mag.	34¾	34¾	34½	34½
Amn. Can. Co.	99	99⅞	98⅝	99⅛
Amn. Car & Fdy.	166½	166½	166½	166½
Davison Chemical	47⅝	51½	47⅝	51½
G. Northern Ore.	30	30	29¾	29¾
Amn. Hide	8	8	8	8
do., pfd.	43½	43½	42⅛	42½
Amn. Ice	96¾	96¾	96½	96½
Amn. Int. Corp.	20	20	20	20
Columbia Gas	35⅛	35¼	35	35
Amn. Locomotive	75	75⅛	74½	74¾
Amn. Smelting	60⅛	60⅝	60	60⅝
Amn. Steel Fdries	37	37	36⅞	36⅞
Amn. Sugar Re.	66½	66½	66½	66½
Amn. Sumatra	23½	24	23½	24
Amn. T. & T.	124¾	124⅞	124⅝	124¾
Amn. Tobacco	149½	150	149½	150
Amn. Woolen	88	88	87½	87½
Amn. Zinc	9¼	9¼	9¼	9¼
Anaconda Copper	42½	43	42½	42⅞
At. T. & S. F.	98⅝	99	98⅝	98⅞
Julius Kayser Co.	41	42	41	41¼
Atlantic Gulf	14½	14½	14½	14½
Baldwin Loco.	124⅝	125¼	124¼	124½
Balti. & Ohio	51	51⅛	50⅝	50⅞
Beechnut Pack.	71¾	72	70¾	71½
Bethlehem Steel	54	54¼	53½	54⅛
Continental Can	54⅞	55½	54⅝	54⅞
Central Leather, p	50	50	49½	49½
Butte-Superior	14½	15	14⅝	15
Calif. Petroleum	20¼	21	20¼	20⅞
Can. P. R.	142¾	143	142½	142¾
Central Leather	19¼	19¼	18	18¼
Cerro de Pasco	41	41⅜	41	41⅛
Chandler Motor	54	54	54	54
Ches. & Ohio	63⅝	64¾	63⅝	64¾
C., M. & St. Paul	17⅜	17⅜	17	17⅛
Rock Island	24	24¼	23¾	24
Chicago & Alton	3	3⅛	3	3
Chicago & G. W.	4⅝	4⅝	4⅝	4⅝
do., pfd.	10¾	10¾	10¾	10¾
Chile Copper	27½	27⅝	27½	27⅝
Chino Copper	17½	17⅞	17½	17⅝
Col. F. & I.	30	31	30	31
Comp. Tab.	74⅝	74¾	71⅝	74¾
Con. Gas	62	62	61¾	61¾
Con. Textile	8¼	9	8⅛	9
Corn Products	126⅛	128⅛	126½	127⅞
Cosden & Co.	30⅞	34	30⅞	32
Crucible Steel	67½	67¾	66¾	66¾
Cuba Cane Sugar	12⅛	12⅛	12⅛	12⅛
do., pfd.	46	46½	46	46¼
Cuban-Am. Sugar	28⅝	20	28⅝	28⅝
May Dept. Stores	80	80	80	80
Dome Mines	36⅝	37¾	36⅝	37¾
Dupont	135¼	137½	135¼	137½
Erie Railway	15	15	14⅞	15
1st. pfd.	23⅞	24⅛	23⅞	24
Famous Players	76¼	76½	76⅛	76½
Fisk Rubber	8⅞	8¼	8⅛	8⅛
General Asphalt	34	34½	33⅝	34½
General Electric	176	176	175¼	17
General Motors	15½	15⅝	15⅜	15⅝
G. Northern, pfd.	58¼	58⅞	58¼	58½
Gulf States Steel	57¾	58	56¾	57½
Hudson Motors	26½	26⅞	26½	26⅞
Inspir. Copper	30	30¼	30	30
Inter. Harvester	76⅞	78¼	76⅞	78¼
Inter. M. M. pfd.	27	27	27	27
Inter. Nickel	12½	12⅞	12½	12⅞
Inter. Paper	35⅛	35⅛	35	35½
Invincible Oil	9⅝	10¼	9⅝	10¼
Kelly-Springfield	33½	33½	33¼	33¼
Kennecott Copper	35½	35⅞	35⅞	35⅞
Lima Loco.	67	67	66⅝	66⅞
Mack Truck	79	80	79	80
McIntyre For.	15¾	15¾	15¾	15¾
Maxwell	43	43	43	43
Miami Copper	24⅛	24⅛	24⅛	24⅛
Middle States Oil	5⅛	5⅛	5⅛	5⅛
M., K. & T.	11¼	11⅛	11¼	11⅛
Missouri Pacific	11	11	10¾	11
Mother Lode	9⅜	9⅜	9⅜	9⅜
National Conduit	47¾	47¾	47¼	47¼
N. Y. Central	101	102⅞	100⅞	102⅝
N. Y.-N. Haven	12¾	13⅜	12¾	13⅜
North American	21⅝	22	21⅝	21⅞
Northern Pacific	59¾	60¾	59¾	60½
Pacific Oil	33¾	34½	33¾	34½
Pan-American	59¼	60	58½	59¾
do., B	57¾	57⅞	56⅞	58⅜
Pennsylvania	43	43	42⅞	43
Penn S. Steel	3¼	3¼	3	3⅛
Pere Marquette	44	44½	44	44¼
Pierce-Arrow	9½	9½	9½	9½
Lehigh Valley	62½	62¾	62½	62¾
Pittsburg Coal	64¼	64¼	64¼	64¼
Pressed Steel Car	56½	56½	56½	56½
Producers	23⅞	24½	22¾	24⅜
Punta Alegre	52¾	53½	52¾	53¼
Pure Oil	18½	18⅝	18⅜	18⅝
Ray C. Copper	11¼	11⅜	11¼	11⅜
Reading Railway	76	76¼	75⅞	76⅛
Republic Iron	50¼	50¾	49⅝	49¾
Reyolds Spring	23¼	23¼	22¾	22⅞
Royal Dutch	46⅜	46⅜	46⅜	46⅜
Interboro Transit	15	15⅜	15	15⅜
Sears-Roebuck	81½	81½	81	81
Mallinson Co.	23	23½	22¼	22¾
Foundation Co.	72	72½	72	72½
Sinclair Oil	20⅝	21⅜	20⅝	21⅜
Southern Pacific	88¾	89⅛	88⅝	89
Southern Railway	35	35¼	34¾	34¾
do, pfd.	69¼	69½	69¼	69¼
Stan. Oil, Calif.	51	51	50½	51
do, New Jersey	32⅝	33	32⅝	32⅞
Stewart-Warner	89	89	88	88¼
Stromberg	71	71	70¾	70⅞
Studebaker	107	107	106⅝	106⅞
St. L. & San Fran	20⅛	20⅜	20⅛	20⅜
Tenn. C. & C.	98	98	98	98
Texas Company	42⅛	42	41⅝	42
Texas-Pacific Oil	8	8⅛	7⅞	8⅛
Texas & Pacific	20½	21½	20⅜	21½
Timken Roller	39⅛	39¼	39⅛	39¼
Tobacco Products	83½	83½	83⅜	83⅜
Transcon. Oil	4¼	4¼	4	4¼
Fleischmann	44¾	44¾	44¾	44¾
Union Pacific	131⅛	131½	130⅞	131¼
National Enamel	65⅜	65¼	63⅝	65¼
U. S. C. I. Pipe	30⅞	32½	30⅞	32⅝
U. S. In. Alcohol	53⅞	55½	53¾	55
U. S. Rubber	42¾	43⅜	42¾	42¾
U. S. Steel	93⅜	93⅝	92⅝	93½
Utah Copper	63	63⅝	63	63
Vanadium Corp.	32⅞	34	32¾	33¼
Vivandau, Inc.	19	19	19	19
Marland Oil	28	28⅜	26⅝	28⅛
Westinghouse	60⅞	61¼	60½	60⅝
Missouri Pacific, p	30¾	30¾	30	30¼
Mex. Seaboard	9½	9½	9½	9½
Willys-Overland	7⅞	7⅞	7⅞	7⅞
do, pfd.	70	70¼	69½	69½
Reynolds Tobacco	69½	69¾	68	68
Virginia Chemical	11¼	11¼	11¼	11¼
Wabash Railway	9¾	9¾	9¾	9¾
do, A	29⅛	30	29⅛	29⅞
Houston Oil	51	54	51	54
St. Paul, pfd.	30	30	29½	29¾
Phillips Petrol.	23½	24⅜	23½	24¼

NEW YORK CURB

Reported for The Advertiser by Johnston & Ward, New York, Sept. 11—Close.

Stocks.	Bid.	Ask.
Anglo Oil	14⅛	14½
British Tobacco	24⅛	24¾
Carib	3⅛	3⅜
Dubilier	11⅝	11¾
Durant of Delaware	38	40
Goodyear Rubber	10¼	10½
Gulf States Steel	47½	48
Imperial Oil	95½	97
International Petroleum	15⅛	15¼
Midvale Steel	16½	17
Mutual Oil	9⅛	9¼
New Cornelia	17½	18½
Peerless	37½	40
Pennock	11¾	11⅝
Radio	3⅛	3¼
Standard Oil of Indiana	52⅞	53
do, New York	38	38½
United Verde	29	30
Vacuum Gas	45⅝	45⅞

FOREIGN EXCHANGE

Reported for The Advertiser by Johnston & Ward, New York, Sept. 11.—Close.

Par.		Demand	Cables
$4.86.66	London	$4.54⅜	$4.54⅝
19.20	France	5.78½	5.79
19.30	Belgium	4.78½	4.79
19.30	Italy	4.47	4.47½
19.30	Switzerland	17.94	17.96
40.20	Holland	39.25	39.28
19.30	Spain	13.45	13.47
23.80	Germany	66,666,000	to $1
26.80	Sweden	26.60	26.64
26.80	Norway	16.12	16.16
26.80	Denmark	18.06	18.10
32.44	Brazil	9.70	

New York funds, 2 15-32.

TORONTO EXCHANGE.

Special to The Advertiser.

Toronto, Sept. 11.—Reported by Glazebrook & Cronyn. Time 12 noon.

	Buyers	Sellers	Counter
N. Y. funds	2 15-32pm	2½pm	
Mont. funds	Par	5cpm	⅛-¼
Ster. demand	4.66¼	4.66½	
Cable trans.	4.66½	4.66¾	
N. Y. demand	455⅛		
Cables	4.55⅝		

Bank of England rate, 4 per cent.

PARIS BOURSE.

Special Cable to The Advertiser.

Paris, Sept. 11.—Prices were weak on the Bourse today.

Three per cent rentes, 57 francs 90 centimes.

Exchange on London, 78 francs 50 centimes.

Five per cent loan, 74 francs 80 centimes.

The U. S. dollar was quoted at 17 francs 26½ centimes.

Toronto

Canadian Press Despatch. Toronto, Sept. 11.

Morning sales:

Sales	Stocks.	High	Low	Noon
25	Brompton	43⅛	43⅛	43⅛
40	B. E. S., 2nd pfd	18	18	18
25	Brazilian	43¼	43¼	43¼
30	B. C. Fishing	15¼	15¼	15¼
42	Bell Telephone	124⅝	124½	124⅝
5	Canada Bread, pfd	92½	92½	92½
15	C. P. R.	146½	146	146
25	Con. Smelters	27	27	27
40	Consumers' Gas	162½	162	162
5	Crow's Nest Coal	48	48	48
25	Eastern Theatres	10¼	10¼	10¼
15	Mackay	111½	111¼	111¼
10	Maple Leaf, pfd	70	68	70
5	Pacific Burt, pfd	100	100	100
10	Penmans, pfd	98¾	98¾	98¾
5	Sales Book, pfd	90	90	90
10	Steel of C., pfd	99¾	99¾	99¾
218	Toronto Railway	81⅛	81	81
40	Tucketts	50	50	50
3	Winnipeg Ry.	31¼	31¼	31¼
5	do, pfd.	84	84	84
	Mines:			
100	Crown Reserve	60	60	60
175	Dome	38.25	38.25	38.25
100	McIntyre	16.50	16.50	16.50
	Banks, etc.:			
19	Dominion	188½	188½	188½
120	Hamilton	176	175	175
52	Montreal	234½	234½	234½
23	Royal	218½	218½	218½
160	Standard	170½	170	170
5	Toronto	181	181	181
9	Can. Permanent	188	188	188
2	Toronto G. Trust	210	210	210
	Bonds:			
1000	War Loan, 1937	102.80	102.80	102.80
3000	Victory, 1934	103.60	103.60	103.60
50	Renewal, 1932	102.75	102.75	102.75

Reported for The Advertiser by Johnston & Ward.

Closing prices:

	Bid.	Ask.		Bid.	Ask.
Abitibi	63½	64	Lake S	339	340
At Sgr.	15	16	Mut Oil	9¼	9¾
B A Oil	31½	34	M'kay	110	113
Barcel	15	17	do pfd	67¼	68
C Brd.	53		McIn're	1625	1650
BE Steel	6½	7	M Leaf	35	40
1st pf	61	63	do pfd	68	70
2nd pf	17½	18	M-O Gld	44	50
BC Fish	15	16	P'man	141¾	
Braz T	43	43½	Que Ry	17½	18½
Brompton	43	43¾	Riordon		2¼
Bell T	124	125	Span R	91¾	92¼
FN Burt	125	127	do pf	101¼	102
C P R	146¼	147	Stl of C	68¾	69¾
C Dairy	144	147	do pfd	99	100¼
Cr Res	58	60	Tuckett	55	57
C Car.	20¾		T C Ry	63	69
do pfd	75	76¼	Tor Ry	80	
Cement	84½		Teck-H	114	116
do pf	102		Vipond	75	76
Dome	3850	3950	Win El	31½	33
D Can.		28	W Dome	25½	26
Dul Sup	40½		W Har	300	320
Goldale	53	60	D Glass		95
Gen El	101	102	Lauren.	95	95½
Hollin.	1160	1170	N Ray.	44	45
In Pet	15	15½	Gold R.	2¼	3
Imp Oil	98	161	Argon.	69	70
Lorraine	19¼	20	Det Utd	68	70

UNLISTED SECURITIES

Special to The Advertiser.

Toronto, Sept. 11.—Furnished by A. J. Pattison, Jun., & Co.

Stocks.	Bid.	Ask.
Abitibi Gen. Mortgage, 6s	95.25	96.00
Alberta-Pacific Grain, pfd	90.00	93.25
Canadian Explosives, pfd		96.00
Canadian L. & P., 5s, 1940	79.00	80.00
Canadian Marconi	1.30	1.50
Canadian Oil, com	40.00	44.00
Canadian Westinghouse	132.00	132.00
Crown Life	95.00	
Davies, Wm., 6s, 1942		97.00
Dunlop Tire, pfd., 7%	83.00	86.50
Eastern Car, 6s	92.50	95.00
F. Players, pfd., 50% com.		72.50
Guardian Realty, 6s	84.50	
Hamilton Brewery	85.00	
Howard Smith, 7s	100.00	101.00
International Milling, pfd	96.00	97.50
Lake Superior Paper, 6s	103.00	104.50
Manitoba Power, com	24.75	
Man. Life, 20% paid	50.00	55.00
Mattagami Pulp, deb	33.50	34.50
Mount Royal, pfd		85.00
N. Canada Power, 6½s, 1938		99.50
North Mexico Dev., pfd	33.00	36.00
N. Ontario L. & P., 6s, 1941	90.00	91.00
Stetson-Cutler, 7s		96.00
Toronto Brick, pfd	71.00	
Toronto Power, 5s, 1924	99.00	100.25
Wamsley, Charles, 5s, 1943	97.00	97.25
Western Assurance	7.00	7.50
Whalen Pulp, 7% deb	58.00	61.00

WOULD FIT SETTLERS FOR LIVING ABROAD

British Political Leaders Urge Early Establishment of Training Centers.

Associated Press Despatch.

London, Sept. 11.—A letter in the morning Post, signed by Col. Leslie Wilson, M.P., parliamentary secretary to the treasury, who has been appointed governor of Bombay; Lord Strathspey, Lord Richard Frederick Cavendish and others, deals at length with the scheme of training camps for empire settlement. The latter appeals for financial assistance in starting the camps for the training of prospective settlers overseas this autumn in different parts of the country, so as to fit the emigrants for their new duties.

The Post, in an editorial, supports the appeal, and says: "Of all the relief schemes proposed none promises a more fruitful return. The pressure of unemployment and distress would be at once abated, and the empire would be ultimately enriched by the increase of productivity and consuming power.

"Money spent in enabling workless men and women to become self-sustaining members of the community again is employed much more profitably than a great deal of the many millions of pounds lavished upon education at the present time."

DEFER ANNOUNCING DATE OF OPENING UNION DEPOT

Special to The Advertiser.

Montreal, Sept. 11.—The meeting of the Toronto Terminal Company scheduled for today has been postponed to some indefinite date owing to the absence of so many of the directors from the city. The Terminal Company is the name of the organization which built the much-discussed new Toronto union station, and it had been expected that some announcement would be made regarding what time it will be put to use. The adjourned meeting will be held after E. W. Beatty, president of the C. P. R. returns from his trip to Alaska.

YORKSHIRE MILLS ARE DESTROYED BY FIRE

Canadian Press Despatch.

Almonte, Ont., Sept. 11.—Two of the mills of the Yorkshire Wool Stock Mills Company were destroyed by fire here at an early hour this morning. The origin of the fire is a mystery.

The firm is owned by an English company and has been operating in Almonte for about five years. During the last year a large amount of new machinery had been installed, as the plant has been greatly enlarged. This is all totally destroyed.

The buildings were still burning at noon, but were well under control.

SEEDS

Associated Press Despatch.

Chicago, Sept. 10.—Timothyseed, $6.50 to $7.75 per cwt.

Cloverseed—$16 to $19 per cwt.

Montreal

Reported for The Advertiser by Johnston & Ward. Montreal, Sept. 11.

Morning sales:

Sales	Stocks:	High	Low	Noon
62	Bell Telephone	124½	124½	124½
15	B. E. Steel	6½	6½	6½
40	B. C. Fishing	15½	15½	15½
125	Brazilian	13½	13½	13½
5	Breweries	51	51	51
90	Brompton	43⅛	43	43
405	Cement	85	85	85
10	C. G. Electric	101	101	101
35	Detroit United	68	68	68
90	Illinois Traction	51½	51½	51½
130	Lake of Woods	160½	160	160
10	Mackay	111½	111½	111½
5170	Montreal Power	122	121	122
44	Ogilvie Flour	303	300	303
4	Penmans	142	142	142
25	Price Bros.	42⅝	42⅝	42⅝
55	Quebec Power	18	17⅝	18
36	St. L. Flour	53	53	53
5	St. Maurice	105¼	105¼	105¼
25	Shawinigan	119¼	119	119
25	Smelters	26¾	26¾	26¾
10	Spanish-River	91⅞	91⅞	91⅞
270	Steel of Canada	69	65	69
55	Textile	65	65	65
3	Toronto Railway	80½	80½	80½
75	Tucketts	50	50	50
99	Wayagamack	42	40	40
35	Montreal Tel.	52	52	52
	Preferred:			
40	Canada Car	76	75	76
10	Can. Steamships	48½	48½	48½
230	Spanish River	101¾	101½	101¾
12	Cement	107	107	107
8	Howard Smith	102	102	102
15	Steel of Canada	100	99½	100
2	Asbestos	72	72	72
10	Penmans	99	99	99
5	Maple Leaf	70	70	70
	Banks:			
16	Commerce	191	191	191
206	Molsons	158	158	158
40	Montreal	234	234	234
43	Royal	218½	218½	218½
10	Union	110	110	110
	Bonds:			
10000	War Loan, 1925	100.70	100.70	100.70
4000	do, 1931	101.50	101.50	101.50
2000	Victory, 1923	100.37	100.30	100.37
21000	do, 1933	105.90	105.90	105.90
7000	do, 1934	103.65	103.60	103.65
8000	Renewal, 1927	103.10	103.10	103.10

Reported for The Advertiser by Johnston & Ward.

Closing prices:

	Bid.	Ask.		Bid.	Ask.
Abitibi	63½		Price		
do pfd.	100	104¼	Quebec	17¾	18¼
Asbestos	49½		Riordon	1¾	2
do pfd	73		Shawini	119	120
A Sugar		15½	St M P	105¼	
Bell Tel		124¾	Spanish	92	92½
BC Pack	15½		do pfd	101½	101¾
Brazilian	43⅛	43⅜	St L F	55	57
B E Steel	6¼	7	Stl Can	69	70
1st pfd		62½	Tor Ry	80¾	81¼
2d pfd	17½		N Brew	50¾	51
Br'pton	43		WinElec	31	32
Can Cem			do pfd	84	85
do pfd		76	Lau'tide	95	96
Cement		50¼	Tw City	67½	68
do pfd	103		Wayag.	41	42
Consort		90	War Loan		
CCotton	107	108	1925	100.70	100.90
C G E	101	102	1931	101.30	101.50
C S L	14½	15	1937	102.75	
do pfd	48½		Victory		
CM & S	23¾		1924	100.00	
CC Sugar	5	6	1927	101.75	
do pfd	25		1932	102.55	
Canners		28	1923	100.35	100.40
DetroitU	68¾	70	1933	105.85	105.90
DBridge	64		1934	103.65	
D Glass		95	1937	108.00	
DTextile	65⅝	66	**Banks:**		
H Smith		75	Commerce	191	
L Woods		162	Montr'l	234	
Mackay	110¼	111½	NScotia	256½	
M L H	123½	124	Royal	218½	219
Ogilvie	305	320	Molsons	156	160
O L H		84	Dom		207
Penman	142½		Union		111

MONTREAL UNLISTED SALES.

B. A. Oil—5 at 31.
Dryden—70 at 13.
Tramway Power—130 at 15.
Frontenac—50 at 52, 50 at 50.
Argonaut—550 at 67, 1,500 at 62.
Montreal-Ontario—500 at 46, 200 at 47, 500 at 45.

STANDARD EXCHANGE

Reported for The Advertiser by Jones, Easton, McCallum Company. Toronto, Sept. 11—Close.

Stocks.	Open	High	Low	Close
Apex	3	3	3	3
Argonaut	68	71½	68	71½
Baldwin	6½	6½	6½	6½
Buckingham	8½	9	8½	9
W. D. Lake	26	26	25¾	25¾
Clifton	17½	17½	17¼	17¼
Dome Mines	37½	38	37½	38
Hatlo	12	12	12	12
Hollinger	11.60	11.65	11.60	11.65
Lake Shore	336	340	333	333
Moneta	17	17	17	17
McIntyre	16.50	16.50	16.35	16.35
New Ray	44	44	43½	44
Preston	12¼	12½	12¼	12½
Teck-H.	113	115	113	113
Vipond	73	77½	73	76
West Tree	8¾	8¾	8¾	8¾
Wasapika	5¾	5¾	5	5
Temiskaming	36	36

MASONS AT BYRON DEDICATE LODGE

Grand Master W. J. Drope Officiates At Ceremony of Ashlar Lodge, 610.

INSTAL OFFICERS

With great impressiveness worthy of the occasion, Ashlar Lodge, No. 610, A., F. and A. M., G. R. C., was dedicated and consecrated in the Masonic rooms in the village hall at Byron last night with a gathering of about 200 of Masons of the district, and at which Most Worshipful Bro. W. J. Drope of Grimsby, grand master of Canada, officiated, assisted by prominent Masons of London district as follows: Deputy grand master, R. W. Bro. Thos. Rowe; grand senior warden, R. W. Bro. W. H. Line; grand junior warden, R. W. Bro. W. H. Dunlop; grand chaplain, R. W. Bro. Dr. Ziegler; grand secretary, R. W. Bro. Edward Smith; grand organist, R. W. Bro. J. H. C. Woodward; grand senior deacon, R. W. Bro. E. T. Essery; grand junior deacon, Geo. Poad; grand superintendent of works, R. W. Bro. Lorne Boss; grand director of ceremonies, R. W. Bro. Ben Noble; grant assistant D. of C., W. M. A. Nobbs; grand sword bearer, R. W. Bro. J. W. Wallace; grand senior Steward, R. W. Bro. A. Ferguson; grand junior steward, R. W. Bro. W. C. Harris; grand standard-bearers, R. W. Bro. W. C. Fitzgerald and V. W. Bro. R. Symes.

Officers Installed.

Following the dual ceremony the officers of the Ashlar Lodge, which was instituted on June 26, 1922, were installed in their respective offices, namely: W.M., W. Bro. J. W. Meriam; I.P.M., R.W. Bro. U. A. Buchner; S.W., Bro. Major H. P. Snelgrove; J.W., Bro. Dr. A. E. Broome; chaplain, Bro. Rev. R. D. Mess; treasurer, Bro. N. Sanderson; secretary, Bro. H. W. Thompson; S.D., E. E. Graham; J.D., A. Marvell; D. of C., W. H. White; I.G., N. T. Sanderson; first steward, Dr. F. H. Pratten; second steward, F. J. Spyer; third steward, Eli Davis; organist, J. T. F. Marshall; Tyler, Robt. Whitfield.

On the completion of the business of the evening the members and visitors adjourned to the lower hall, where a banquet was served and an entertainment furnished by the Masonic quartet and orchestra.

Reviews History.

In rising to propose the toast to "Grand Lodge," Major H. P. Snelgrove gave a small resume of the history of the lodge, pointing out that Ashlar Lodge, No. 610, was instituted at Byron on June 26, 1922, with J. W. Meriam as its first master, and that the lodge had now attained to a membershop of 90, 75 per cent of the membership of the lodge having seen service overseas in France.

Following the toast to Grand Lodge, R.W. Bro. U. A. Buchner with a few fitting remarks presented a handsome silver salver, suitably engraved, to the most worshipful grand master as a taken of esteem from the members of Ashlar Lodge for his graciousness in officiating at this most memorable occasion in the history of the local lodge.

Thanks Members.

Most Worshipful Grand Master W. J. Drope, who it was pointed out by the previous speaker, was the first farmer to be grand master of the Grand Lodge of the Masonic Order in Canada, thanked the members for their kindly expression of esteem, and in replying to the toast to the Grand Lodge urged upon the younger members present to look upon the more serious things of life, and not to pay too much attention to the dance hall, the movie show and auto, but to take upon themselves the responsibilities of citizenship. He advised the members of the new lodge to go slow in progression, and to practice masonry in their every-day life, and above all to keep the records of their institution intact and in safe keeping so that they would be available in future years for historical purposes.

In concluding he spoke eulogistically of the British Empire, and outlined the benefits to be derived from citizenship in the fair land of the Dominion.

Among the prominent Masons in attendance was Senator Mitchener of Alberta.

Prince of Wales Abandons Court Etiquette at Ranch

High River, Alberta, Sept. 10.—Court etiquette does not carry on the cattle ranges of Canada—and the Prince of Wales seems glad of it. At least he was glad, and obviously, at the freedom on his last formal visit, and it is expected that he will fit into the western conditions as readily as into affairs of the highest social import when he reaches his 4,000 acre cattle ranch on his present vacation trip under the incognito Lord Renfrew.

There was no standing on ceremony when the prince turned vaquero on his last visit, and it was that which to a large degree determined him to buy the E.P. ranch where blooded stock from royal estates in England is setting a high standard.

The prince himself saw the joke in an incident on his previous trip in which formality went by the board with a bang.

It happened on the 100,000 acre ranch of George Lane, which adjoins the E. P.

Mr. Lane styles himself "a plain Westerner," and he takes great pride in the fact that through his industry and foresight he has won the title of "the greatest and most successful rancher of the Dominion."

When he suggested that the prince pass a few days on his ranch the prince accepted. It was a new experience to him.

His royal highness appeared to enjoy the dropping of ancestral titles, and in true democratic fashion lent himself to all suggestions for his entertainment. One of these was taking part in the fall round-up. The prince on a western pony accustomed to such work was shown how to assist in this annual affair.

But no one can learn all about such matters in one lesson, and the prince committed the faux pas of failing to drive his horse in between a cow and calf to separate them into proper different groups for branding the calves.

This mistake resulted in the valuable but distracted calf being sent galloping off in the wrong direction, deserting the whole show.

Mr. Lane shouted to the prince and, riding up, said with some perturbation, "Young feller, don't you know that every calf like that without a brand that may get lost goes to the crown?"

Before his host seemed to realize that he was addressing a high representative of the crown, the prince with a wink asked with good natured concern, "Are many lost to the crown, Mr. Lane?

(Copyright, 1923, in U. S. and Great Britain by North American Newspaper Alliance. All rights reserved.)

SHRINER'S PARADE IS BEGINNING OF FROLIC

Mayor Billo Formally Opens Annual Event in Telephone City.

Special to The Advertiser.

Brantford, Sept. 10.—Headed by two bands in gay attire the parade which preceded the formal opening here tonight by Mayor Fred Billo of the second annual Shriners' frolic drew a crowd of thousands to the main streets of this city. The parade was composed of various floats, King Tut chariots, tanks and motor cars, and wound its way through the business district to the armories, where the frolic will be held all week. The city council, which had temporarily adjourned from its September meeting was present in a body, when the mayor officially declared the event open.

The money which will be realized through this venture will be devoted by the Brantford Shriners' Club to its work in connection with Brant Sanatorium for Consumptives. The Shriners are bearing the cost of erecting the wings of the Children's Preventorium, which will be open within a month.

PRIZES AWARDED IN ART EXHIBITS

Entries Attract Great Deal of Attention At Western Fair.

MANY LONDONERS

Judging of the fine art exhibits, which attracted many art lovers to the building at the main entrance to the grounds, was carried out yesterday afternoon, the various entries eliciting much praise from the judges.

The majority of the awards went to local citizens, although there was a fair list of winners from out of town. The paintings entered in the amateur classes are really remarkable.

London's premier artist, Edward R. Glen, carried off the honors in the professional sections, winning first in both of the classes to which he was entitled to enter.

The results of the judging were as follows:

Fine Arts.

Professional—Oil Painting — Edward R. Glen, London; Miss Eva Bradshaw, London; Helene N. Corbett, Brownsville.

Water color—Ed. R. Glen, Helena Corbett; Rose Smith, London; Lillian Phillips, London.

Amateur—Oil, figure subject — H. Pratt, city; Florence M. Bailey, Toronto; Sybil Baldwin, city.

Oil, animal—Mrs. C. R. Davis, Hamilton; Florence Bailey.

Oil, marine—Florence Bailey; S. Cole, city; Phil Powell, city.

Oil, landscape—S. Cole, Mrs. C. R. Davis.

Oil, flowers and fruit—Herbert Pratt, city; Florence Phelps, city; Florence Bailey.

Oil, still life—Sybil Baldwin, Mrs. C. R. Davis; Florence Bailey.

Water color, figure — Margaret Westoby, Guelph; Sybil Baldwin.

Water color, animal—Mrs. C. R. Davis; Leila Pritchard, Aylmer.

Water color, marine—H. Pratt, F. Chandler, Springfield; Leila Pritchard.

Water color, landscape—H. Pratt, J. A. Holmes, city; E. O'Keefe, Guelph.

Water colors, flowers or fruit—H. Pratt, Mrs. C. R. Davis, Florence Bailey.

Water color, still life—Florence Bailey, Mrs. C. R. Davis.

Oil or water colors, life—V. E. Cake, city; M. E. O'Keefe.

Pen and Ink—J. M. Chapman, city; V. E. Cake.

Drawing from cast—H. W. Fremlin, city; Florence Bailey.

Pencil—H. Pratt, Margaret Westoby, Florence Bailey.

Sepia—H. Pratt, Mrs. C. R. Davis.

Charcoal, life study—J. A. Holmes, Sybil Baldwin.

Monochrome in oil—H. W. Fremlin.

Indian Ink—J. Jamieson, city; J. M. Chapman.

Pastels — C. Connor, Springfield; Florence Bailey, F. Chandler.

Carving in wood—H. Doan, city; F. J. Sperrin, Ontario Hospital; W. Adams, city.

Decorated china—Mary Burnett, city; Mrs. J. S. Cummings, city; Lillian Phillip, city.

Conventional—Mrs. W. J. Glenfield, Wallacetown; Mary Burnett; Miss Luella Grant, Clinton; Lillian Phillip.

China, amateur—Beryl Salter, Clinton; Ethel David, city; Mrs. Chappelle, city.

Obituaries

MISS ELLEN O'SHEA.

Special to The Advertiser.

St. Thomas, Sept. 10.—The death of Miss Ellen O'Shea, well-known and highly respected resident of this city, occurred Sunday afternoon at her residence, Wellington street east, Yarmouth Heights, after a brief illness. Born in Granton, Ontario, 64 years ago, Miss O'Shea moved to this city, where she had resided most of her life.

The deceased was a devoted member of Holy Angels' Church, a member of the Sacred Heart League, the Woman's League and the Altar Society.

She is survived by one sister, Mrs. Thomas Duffey, Wellington street east, and a niece, Marie Curnan.

The funeral will be held Wednesday to Holy Angels' Church for requiem high mass. Interment will be made in the family plot in the St. Thomas Cemetery.

MRS. H. K. ROGERS.

Special to The Advertiser.

St. Thomas, Sept. 10.—Word was received in this city today of the sad death of Mrs. Helena Kerr Rogers, wife of William G. Rogers, president of the Erie Iron Works, city, at the Lakeside Hospital, Cleveland, early this morning.

Mrs. Rogers' death comes as a distinct shock to her many friends, as she was apparently on the road to recovery from a lingering illness, extending over nearly a year, when she suddenly suffered a relapse which necessitated her removal to Cleveland for an operation by Dr. G. W. Crile.

Mrs. Rogers had resided in this city for eighteen years, during which time she had made a host of friends, who esteemed her very highly as an acquaintance. She was 57 years of age.

Deceased was a member of Trinity Anglican Church, a member of the Ladies' Guild and an officer in the Chancel Guild.

Besides her husband, she leaves two daughters, Mrs. Norman Helf, Mechanicsburg, Penn.; Miss Lillian Rogers, city; three sisters, Miss F. E. Kerr, Mrs. W. Greatrex, Toronto; Miss Beth Kerr, Hamilton, and three brothers, Milton Kerr, 40 Regent street, city; Charles Kerr, Hamilton, and William Kerr, Chicago.

The remains are expected to arrive in the city on Wednesday.

REPORTS SUN LIFE COMPANY EMPLOYEES AS ALL SAFE

Special to The Advertiser.

Montreal, Sept. 10.—Word was received this morning at the Sun Life Assurance Company's offices in Montreal, that all the European staff at Yokohama and Tokio were safe. The message was sent by H. F. Harris, manager of the company at Shanghai, who evidently succeeded in getting in touch with the devastated area.

Those mentioned in the despatch are W. D. Cameron and E. W. Lewis and their families, who were in Tokio. Cameron was the manager of the offices there. The other two, F. F. Bruce and F. W. Hill, were with the company at Yokohama, but resided in Kobe.

REPORT 82 KILLED.

Associated Press Despatch.

Riga, Sept. 10.—A despatch received here from Moscow says an express train was derailed Saturday at Omsk, and that 82 persons were killed and 152 injured.

Did Not Forget Work of Doctor

Special to The Advertiser.

Aylmer, Sept. 10.—Dr. Roland Hill of St. Louis, Mo., has returned home after spending a few days with Mr. and Mrs. J. C. Haggan, E. B. Hill and Ed. Hill, Luton, and the Ladd family of St. Louis, who are summering at Port Bruce. While here Dr. Hill received notice that he was named chief beneficiary in the will of Mrs. Mary Schmoeger of that city, which was filed in the probate court.

The will states that her estate is left in payment of a debt to him for medical services during her life. He is also to receive her share of the estate of her brother, Charles E. Schmoeger, who died in Oklahoma. She died August 24. Dr. Hill was greatly surprised as he had been treating the lady for some years without charge, believing her to be unable to pay.

NATION-WIDE COUNTERFEIT RING REVEALED IN RAID

Special to The Advertiser.

Detroit, Sept. 10.—Six men believed by federal authorities to be part of a gigantic counterfeiting gang of 100 or more were arrested by secret service operatives in a Congress street rooming-house here today. One of them is said to have confessed, revealing a ring of nation-wide proportions.

Envelopes containing 9,000 numerals, to be used in raising bills of small denominations to $20 notes, were confiscated. According to Robert Hines, secret service chief for Michigan, more than $50,000 in raised money has been passed out by the gang in the last few weeks.

Chief Hines declares he has information that they operated successfully in New York, Pennsylvania and Ohio.

GROWS GIANT TOMATO WHICH WEIGHS TWO LBS.

Special to The Advertiser.

Brantford, Sept. 10.—With a circumference of 17 inches, a tomato of Ponderosa variety is now being proudly exhibited by its grower, Mr. Robert Devlin, 195 Park avenue, Brantford. This is the first summer that Mr. Devlin has grown Ponderosa tomatoes.

This specimen of the gardener's art weighed two pounds and had a depth of four inches. From the appearance of the whole it seemes that three tomatoes have grown into one, thus forming an unusual specimen.

Baby Cutting Teeth Was Very Sick With Diarrhoea

When the baby starts to cut its teeth, especially during the hot weather, then is the time that the poor mother is under the stress and strain of great anxiety.

There is no remedy so safe and effectual for the teething complaints of infants as is Dr. Fowler's Extract of Wild Strawberry—no remedy that has had the indorsation of so many Canadian mothers during the past 78 years it has been on the market.

Mrs. C. W. Myers, Clanwilliam, Man., writes: "My baby girl was very sick with diarrhoea when she was cutting her teeth. I tried several different remedies, but nothing did her any good. She was getting worse when my mother sent me out a bottle of Dr. Fowler's Extract of Wild Strawberry. I gave her a few doses, and the next day she was much better, and in a couple more days she was as well as ever.

"Now I always keep 'Dr. Fowler's' in the house, and recommend it to all those troubled with diarrhoea."

Price, 50c a bottle. Put up only by The T. Milburn Company Limited, Toronto, Ont.—Advt.

Regina Resident Praises Tanlac For Her Recovery.

"Tanlac soon had me eating with a relish, and my food gave me the proper nourishment," said Mrs. T. J. Inch, 757 Pasqua street, Regina, Sask., recently.

"I had a serious operation, which left me with such a poor appetite I could scarcely eat anything, and even the little I did eat seemed to give me no nourishment. My sleep wasn't at all restful, and I couldn't gain back enough strength to do my housework.

"I've gained nearly ten pounds by taking Tanlac, and am so well and strong I can do my housework with ease. Tanlac also helped my little 3-year-old girl, and I've often thought of writing the company about my experience."

Tanlac is for sale by all good druggists. Accept no substitute. Over 37,000,000 bottles sold.

Tanlac Vegetable Pills are Nature's own remedy for constipation. For Sale everywhere.—Advt.

BEER IS STOLEN FROM P. M. CARS

Police Capture Raiders At Port Lambton While Loading Booty.

TWO MEN GET AWAY

Special to The Advertiser.

Port Lambton, Sept. 10.—Port Lambton was the center of much excitement about 4 o'clock on Sunday morning when thieves broke into several cars on the Pere Marquette siding here, which were loaded with beer from the Kuntz Brewing Company of Waterloo. Acting on suspicion, P. M. Detective Gouyon of Chatham laid in wait on Saturday night, having borrowed a couple of blankets from the P. M. agents to keep the chill off, and about 4 a.m. observed a truck drive up to one of the cars on the track, from which five men alighted and began breaking the seals and locks on the cars.

Constable Gouyon played a safety-first game, and called in the assistance of John Sullivan, agent of the brewing company, and Chief Constable Jas. Kennedy, and made a raid on the gang just as they were loading the beer on the truck. He arrested three of them. The other two escaped from the opposite side of the car and got away in the direction of Wallaceburg.

The three arrested men, who are said to be Americans,, were placed in the Port Lambton lock-up about 4 o'clock, Constable Kennedy had occasion to go to the jail a couple of hours later, and found that his "birds" had flown, the lock on the outer door having been removed, and the inside lock on the barred door being broken, this evidently having been done by some person from the outside. It is supposed to have been the work of the two of the gang who eluded the police.

Detective Gouyon was notified of the escape, and a car being secured chase was made, and the prisoners were recaptured in a corn field near Sombra. Officers were called from Sarnia, and the prisoners were taken to the county town and lodged in jail to await trial.

The truck was confiscated, and the beer is being held by the Pere Marquette awaiting the investigation.

It is expected that the other two men will be apprehended within a few days, as they are wanted in Sarnia on a charge of breaking into a garage and stealing a car.

CAPTURE RUNNERS WITH BIG LIQUOR HAUL

Alleged Canadian Wet Goods Are Found On Cruiser On Lake Erie.

Special to The Advertiser.

Niagara Falls, Sept. 10.—Frank J. Weigand, 36 years, and Ray Smith, 29 years, of Erie, Pa., are being held prisoners in the United States coast guard station at Youngstown, while their 45-foot cabin cruiser, containing over 150 cases of alleged Canadian liquor with a value close to $12,000 at present prices, is safely moored at the dock under a heavy guard. The bootleggers and their wet goods are being held until the arrival of customs men, who were despatched from the Falls port this afternoon.

The capture was made by accident. The cruiser was sighted last night in a high sea off Four-Mile Point, and the coast-guard crew put out to render assistance.

They were surprised to find the cruiser loaded with liquor.

DERAILED ENGINE BLOCKS TRACK IN PARIS YARDS

Special to The Advertiser.

Paris, Sept. 10.—Sunday morning about 10 o'clock a large engine (3333) pulling an eastbound freight became partially derailed in the Paris yards. Fortunately no serious damage resulted, but the eastbound track was blocked for some hours. The accident was caused by a defective rail.

WESTERN WHEAT POOL INCLUDES 2,750,000 ACRES

Canadian Press Despatch.

Regina, Sept. 10.—Contracts received today bring the present estimated acreage for which signed contracts are actually in the wheat pool office to 2,750,000. While the campaign closes Wednesday night, it will be Thursday or Friday before the final count can be published.

SARNIA COURT RELEASES M'KENZIE ON $4,000 BAIL

Special to The Advertiser.

Sarnia, Sept. 10.—A. McKenzie, the London stock salesman, who was arrested in London Saturday charged with false pretences, was released on bail of $4,000 by County Magistrate Woodrow today, the bonds being furnished by London friends.

McKenzie is charged with selling $900 of stock to an Indian family of the Sarnia reserve, and failing to deliver the shares.

Pure and healing—a grateful aid on countless occasions

CHESEBROUGH MANUFACTURING CO. (Consolidated) 880 Chabot Ave. Montreal

Vaseline

Trade Mark

Yellow or White

PETROLEUM JELLY

WRIGLEY'S

Sealed!

At great expense we developed the product to meet our ideals in quality and flavor.

Then we spared no expense to make the package worthy of the contents.

Sealed Tight—Kept Right.

You'll always get WRIGLEY'S in all its original goodness and flavor.

Pure chicle and other ingredients of the highest quality obtainable, made under modern sanitary conditions.

Aids digestion—keeps teeth white—

Wrigley's Doublemint is a delicious peppermint flavor.

R-1

After Every Meal

Brantford Roofs help to make communities attractive and add value to the home.

Something More Than Just a "Cover"

Brantford Roofs give the supreme satisfaction desired in the building of a home—protection from the elements, safety from fire, absence of repairs and renewals.

And they enhance the appearance of the home, large or small, with the harmonious colors of the natural slate surface.

Unfading Colors — Brantford Asphalt Slates are built for unusual endurance. Faced with Blue-Black, Red, Tile-Red or Green slate—may be used in any desired combination of these colors.

Brantford Asphalt slates in 4 in 1 slabs; Brantford Tapered Asphalt slates with the heavy butt; Brantford Arro-Lock slates (red or green) may be laid over old roofs and give diagonal effects.

Distributed under Brantford Roofing Trade Marks through Brantford Roofing dealers. Stock carried, information furnished, service rendered by our dealer in your district.

Write for descriptive literature, or advice on roofing problems.

Brantford Roofing Co., Limited, Head Office and Factory, **Brantford, Ont.**

Branches at: **Toronto, Montreal, Halifax, and Winnipeg** 59

Brantford Roofs

For Sale by: GEO. H. BELTON LUMBER CO., LTD.
KILPATRICK BROS.
W. A. O'DELL.

BRANTFORD ROOFING FOR SALE BY

The GEO. H. BELTON Co., Ltd.

RECTORY STREET, - LONDON.

BRANTFORD ROOFING CAN BE PURCHASED AT

WM. A. O'DELL HARDWARE

389-393 TALBOT STREET. PHONE 187.

AMUSEMENTS

GRAND

MATINEE TODAY.
Tonight, 8:15, and Twice Tomorrow.

FORTY STARS OF STAGELAND.

In a Musical Revue de Luxe

"Temptations of 1923"

WITH

DANNY MURPHY
FLOSSIE EVERETTE
AND THE

Five Royal Hussars

Matinees Daily 25c, 50c
Evenings 25c, 50c, 75c, $1.00
Get Seats Early.

Thursday, Friday, Saturday,
Evgs., 8:15; Sat. Mat., 2:15.

The Dumbells Company Limited offer "Cheerio" CAPT. PLUNKETT'S 5TH REVUE with

ROSS HAMILTON
AL. PLUNKETT
and 35 Soldier Stars.

Better Than Ever Before.

PRICES:
Evenings .. 25c, 50c, 75c, $1, $1.50
Saturday Mat. .. 25c, 50c, 75c, $1
Get seats at once or you'll be disappointed, for already the sale is very large.

LOEWS

NOW PLAYING.
Anita Stewart
— IN —
"THE LOVE PIKER."

COMEDY—PICTORIAL

VAUDEVILLE

50c

MEETINGS.

REGULAR meeting of St. John's Lodge, No. 20, G. R. C., A. F. and A. M., will be held this (Tuesday) evening in Masonic Temple at 8 o'clock. General business and degrees. Reg. W. Johnson, W. M.; R. Booth, Secretary.

EUREKA LODGE, No. 30, meets tonight at 8 p.m. General business. Visitors welcome. S. Crowe, N. G.; Geo. E. Shaw, R. S.

NOTICE—Dancing Lessons. Mr. and Mrs. McCormick in New York. Teachers' Convention. Teaching again Sept. 13.

PERSONAL

ARE you looking for the road to Health? If so, you have found it, for Chiropractic will remove the cause of your trouble. Come in Tuesday or Thursday and let me explain it to you. No charge for consultation. Dr. A. C. Anderson, 169½ Dundas St., over Peters. Phone 6244 for appointment.

DRESSMAKING, renovating, hand embroidery; exceptionally reasonable. Meadows & Ridgeway, 183½ Dundas St.

DR. M. W. EDGAR—Nervous, circulatory and organic deases permanently cured by electro-therapeutics. 546 Richmond. Phone 1009M.

FOR ADOPTION, fine healthy baby boy, 2 weeks old. Box 89, Advertiser.

GLENWOOD Private Hospital, 435 Ridout St. Rest cure, electric baths, hydrotherapy and massage.

HARPER method of shampooing and scalp treatment. Ladies only. Miss E. Nichol, 380 Richmond St. Tel. 2515J.

HEMSTITCHING—Cotton, 6c; linen, 7c; silk, 8c per yard; mail orders filled. Viola Williams, 199 Hamilton Rd. Phone 4328F.

LEVITT, M. J. (successor to Henry Edwards). Cancers cured with plasters. Advice free. 390 Ridout St. Tel. 2666.

MATERNITY Home, private—Mrs. T. White, 1009 Maitland St. Phone 1642J.

THE SALVATION Army, 789 Dundas, Industrial Department, under new management. If you have any newspapers, magazines, cast-off clothing, boots, furniture, etc., which you would like to donate to help our work among the needy poor, phone 7616J, and we will gladly have our truck call upon you. Ensign A. E. Ward, manager.

BUSINESS OPPORTUNITIES

FOR SALE, $3,000—General store, gas pump and fixtures, stock at invoice or price; railroad village, splendid district, nice business; exchange for London real estate if suitable. Apply Box 79, Advertiser.

GENERAL store and stock, well situated on main road, acre of land, barn, garage, electric light, gasoline pump. Will sell or exchange on a farm 50 to 100 acres. Brodie Real Estate, 220 Dundas St.

GROCERY stocks, $1,000, $2,800 and $850, all for sale in London. Sydney Smythe, London, Broker, Market Lane.

MAGAZINES, tobacco, candy, ice cream and notions stand for sale, $425. 613½ Richmond St.

STOVES, tinware, plumbing and heating business; old established trade, showing good profits; best location in good town. Splendid chance for one or two men familiar with this line. Business Brokerage Bureau, Dominion Bank Chambers.

WANTED—Party with $1,000 to invest in a new electrical commodity now being placed on the market. Position with concern and big returns on investment. Only actually interested apply to Box 88, London Advertiser.

MONUMENTS

ARTISTIC Cemetery Memorials. London Marble and Granite Co., 493 Richmond. Phone 3569W.; res. 2816.

SMYTH MONUMENT WORKS. 344 Wellington St. Phone 1835W. Est. 1852. Over 70 years of service.

SITUATIONS WANTED

NIGHT watchman, reliable, desires permanent position. Apply Box 84, Advertiser.

YOUNG woman with one child wishes position as housekeeper at once. Apply Box 95, Advertiser.

MALE HELP WANTED

AN opportunity from now until Christmas to earn from $10 to $50 weekly, with our line of Personal Greeting Cards. Whole or spare time. Samples free. We pay weekly. Dept. 135, Carlton Publishing Co., Toronto, Ont.

ARMATURE winder, also one salesman, well educated, selling and renting new and used motors; dependable; give age, salary, references, particulars to Scott Bros. Electric Co., Windsor, Main office Detroit.

CARPENTERS wanted. Apply L. B. Kerr, general contractor, Knox Church.

CALENDAR and advertising salesmen wanted. Big money earned with our line of Commercial Greeting Cards. Free pocket sample. Write for information. Dept. 135, Carlton Publishing Co., Toronto, Ont.

EARN $5 to $25 weekly, the pleasant Home Work Way, making socks on the fast, easily learned Auto Knitter; experience unnecessary; distance immaterial; positively no canvassing; particulars 3c stamp. Dept. C, Auto Knitter Co., Toronto.

WANTED reliable men to represent the "Old Reliable Fonthill Nurseries," to solicit orders for high-class fruit and ornamental stock. No previous experience necessary, highest commissions paid, handsome free outfit. Stone & Wellington, Toronto.

FEMALE HELP WANTED

COOK, experienced, wanted at once. Apply Steward, Highland Golf Club. Phone 4264J.

ELDERLY lady wanted for companionship; good home for right party. Apply Box 96, Advertiser.

EXPERIENCED hand beaders and embroiderers on coats and dressers, work can be taken home. Apply 9-11 forenoon only. Ross, Ltd., 196 Dundas St.

GENERAL maid wanted. Apply Mrs. Martin, 6 St. George Apartments, Wellington St.

GENERAL, no washing, references. 305 Central Ave.

GIRL to work after 4 and on Saturdays wanted to look after child and help with housework. Apply Mrs. McKay, 132 William.

HOUSEKEEPER, young woman, about 35 or 30. Apply Box 94, Advertiser.

LADIES can earn from $10 to $40 weekly with our line of Personal Greeting Cards. Free samples. We pay weekly. Whole or spare time. Dept. 135, Carlton Publishing Co., Toronto, Ont.

WANTED—Young lady or gentleman for vaudeville act, piano player or singer; state experience. Box 91, Advertiser.

AGENTS WANTED

LIVE AGENTS—Handle Dr. Murray's household and live stock modern remedies. Write The Murray Stock Food and Remedy Co., Ltd., Dublin, Ont.

AUTOMOBILES

CADILLAC, seven-passenger, suburban Westinghouse shockers, bumper, dust cover, etc., perfect condition. C. Shafer, 471 Richmond. Phone 3248.

DODGE sedan, 1923 Model, as good as new; many extras. Apply 246 Dundas St., or phone 3873W.

FORDS—Buy a good used Ford from Middlesex Motors, Limited, London's only Ford dealer. All models, all prices. Talbot street at Queen's avenue. Open evenings.

FORDS—Jack White treats you right. Fords—Nothing but Fords. London's largest Ford dealer. 374 Dundas St. Phone 95J. Open evenings.

FORD touring, engine splendid condition, good tires, new top. This week $175. 665 Dundas.

STUDEBAKER — Late model, special six coupe, four-passenger, looks and runs as good as new. Every part in best of condition. See this one before you buy your closed car. Priced right. Apply 432 Waterloo St. Phone 396.

1918 FORD ton truck, in good condition, open cab, stake body, rear axle has new speed gear, tires good, $270; 1919 Ford touring, with starter, motor and rear axle overhauled, $240. Alva Jones, authorized Ford dealer, Lambeth. Phone 577, ring 2 and 2.

1921 OVERLAND model 4, mechanically perfect; cheap for cash. Apply 661 Central Ave. Phone 6458F

AUTO ACCESSORIES.

ENGLISH Auto Wreckers—We carry parts and have a full line of new accessories below factory price. 150 Fullarton St. Tel. 432.

SOME DAY somehow, somebody will tell you about the bargain's offered daily by London Auto Wreckers. Why wait? London Auto Wreckers, 264 Horton. Phone 3510J.

AUTO REPAIRING.

ANY TROUBLE with your car can be remedied. Let me have the chance. P. Fuller, 19 King St. Tel. 3947W, near Ward's Cigar Factory.

AUTO tops and body trimmings, slip covers, Mose Wilson & Son, 337 Talbot St. Tel. 5320W.

FORESTER, F. B., 122 Fullarton St. Tel. 2929J. McLaughlin repairs a specialty. Work carefully done.

SUPER SERVICE.
FORD OVERLAND
WILLYS-KNIGHT
RELIANCE GARAGE, LIMITED,
291-299 DUNDAS ST.
PHONE 6400. LONDON.

TAXI SERVICES.

ADVANCE TAXI. Phone 3911. W. Widden, 75 Askin St.

BLUE BONNET Taxi. Tel. 6262. Baggage transfer. We never sleep.

DAVIS Taxi Service—Heated sedans. Night service. 739 Richmond. Tel. 7670.

DOLLAR TAXI—Phone 931; 50c, 75c, $1.00, any part of city; night or day.

MARLEY-HEXTER—Phone 2859. Reliable taxi service.

MARLEY TAXI—Reliable drivers and cars at reasonable rates. Phone 2323.

BORN, MARRIED, DIED

DIED.

BROWN—At Byron Sanatorium, on Saturday, Sept. 8, 1923, Albert A. Brown. Funeral from Oatman's Funeral Home, Wednesday, Sept. 12, at 11 a.m.

COLE—At the family residence, 967 Wellington St., on Sunday, Sept. 9, 1923, Nellie Marrison, beloved wife of John A. Cole.
Funeral services at the above address at 2 p.m. on Wednesday, Sept. 12. Interment at Woodland Cemetery.

COWLING—At Victoria Hospital, on Sept. 9, 1923, John Cowling, formerly of Littlewood, aged 82 years.
Funeral services will be held at the residence of his son, Wm. Cowling, lot 20, Gore of Westminster Township, on Wednesday at 2 p.m. Interment at Scottsville Cemetery. Friends and acquaintances please accept this intimation. St. Thomas papers please copy.

DANN—Suddenly, on Sept. 10, 1923, at her late residence, Bryanston, London Township, Phoebe Dann, widow of the late Albert Dann, aged 60 years.
Funeral services will be held at the above address on Thursday at 2 p.m. Interment Decker Cemetery. Friends and acquaintances please accept this intimation.

MACKLIN—At the family residence, 106 Kent St., on Sunday morning, Sept. 9, 1923, Henry Macklin, J.P., beloved husband of Kate Macklin, aged 88 years.
Funeral will be held from his late residence Tuesday, Sept. 11, 1923, at 3 p.m. Services at 2:30 p.m. Interment at Woodland Cemetery.

IN MEMORIAM.

TUTT—In ever loving memory of Margaret, who passed on, five years ago today, Sept. 11, 1918.
"To live in hearts we leave behind is not to die."
—Mother, Father, Sister and Brother.

CARD OF THANKS.

Mrs. Beatrice Glass, Mrs. Elizabeth Glass and family wish to thank the many friends, lodges, nurses and staff of Victoria Hospital for the beautiful floral tributes and kind sympathy during their recent loss of a husband and son.

REAL ESTATE

BRICK house, 8 rooms, fully modern, with garage; a bargain for quick sale. Mr. Reeves, 448 Woodman Ave.

BRUCE St., 2-story red brick, large living-room, 3 bedrooms, finished attic, den, fireplace, hardwood floors, garage, new decorations. Phone 3197.

CLARENCE St., 211, 1½-story, price $2,400, $100 down and $24 a month, including interest, principal and taxes; also other properties for sale; 20 acres near London. List your properties. Reely, 795 York St., after 4:30 p.m.

COTTAGE—Modern, 6 rooms, bathroom, hot, cold and soft water, fire grate, terms moderate, low taxes. Phone 7087J.

LIST YOUR properties with the well-known agent, R. Reely, 795 York St. Tel. 3893.

NEW frame cottage, modern, on car line. $3,400, cash $1,000. J. W. G. Winnett, barrister.

OLIVER ST., 46—Cottage for sale, to be removed. Apply 590 Hamilton Rd.

PICCADILLY ST. — House, 7 rooms, modern, 3 bedrooms, closets, splendid condition, full basement. Phone 7347F.

SIMCOE ST., 184, red brick cottage, almost new, modern throughout, hot water, 3 bedrooms, electric range with heater attached, summer kitchen, full veranda, driveway; terms arranged. Phone 4521W.

1¾-STORY Milton red, 8 rooms, fully modern, with driveway. Apply 277 Egerton.

1½-STORY, Milton red, 7 rooms, fully modern, with driveway. Apply 277 Egerton.

TWO 55-foot lots, on Forbes St., $325 the pair. Wheeler & Smiley, 182½ Dundas. Phone 5264W.

WEST—$4,800; red pressed brick, well built, with many built-in and special features; a real good buy. Home Investment Company, phone 5990, 425 Richmond St., Roome 1.

$3,000—Stucco cottage, 6 rooms, 3 bedrooms, full basement, side entrance, veranda, close to car line, four tons coal goes; $900 cash will handle. Paterson & Sadler, 110 Dundas St., phone 5484.

$5,000 buys 8-roomed modern house, oak and maple floors, good lot, splendid perennial flower beds. Apply 664 Queen's Ave.

FARMS

51 ACRES, near Springbank, 2-story house, bank barn, orchard, 1½ acres in strawberries, 2 acres of raspberries, other small fruit, $6,700, half cash. Wanted, more small farms for waiting clients. Alexander, 119 King St.

98 ACRES, in Caradoc Township, good buildings, well fenced, clay and gravelly soil, good water, easy terms for quick sale. Apply Box 92, Advertiser.

125 ACRES to let, two miles from city; brick house, large barn, water in basement; suitable for dairy. Write Box 81, Advertiser.

132 ACRES, Lobo Township, splendid buildings, 8 miles from London, sell or exchange; if not sold will rent. J. C. Patterson, 359 Richmond.

100 ACRES, near Lambeth village, good land and buildings, water in house and barns; splendid orchard; immediate possession given. J. C. Patterson, 359 Richmond St.

100-ACRE farm for rent, four miles from city, in A1 condition, with crop; stock and implements for sale; small cash payment required; balance easy terms; or will exchange for city property. J. E. Hodgins, 907 Colborne. Phone 1237.

150 ACRES for sale, near City of London first-class buildings, good fences, good soil, price and terms reasonable, good reasons for selling. Box 71, Advertiser.

$4,500—TEN acres, six-room house, garage, barn, chicken coop, large fruit orchard; possession at once; close in. Paterson & Sadlier, 110 Dundas. Phone 5484.

ONTARIO—700 choice farms. Catalogues sent free on application. Thomas Myerscough & Edy, 226 Darling St., Brantford. Bell 'phone 1233J.

TO LET

APARTMENT, modern, heated, lower, with every convenience, possession Oct. 1st, $70, garage $5 if desired. 304 King St.

CENTRAL — Small, cozy apartment; ladies preferred. Phone 2063J.

COSY furnished 3-room flat, with all conveniences, bath on same floor; immediate possession. Phone 3617W or apply 80 Stanley St.

DUFFERIN AVE., 779, 2-story brick, 3 bedrooms, den, every convenience. Apply 500 King St.

FLAT, upper, private dwelling, Elmwood Ave., all conveniences; widow or elderly couple preferred. Address Room 2, Durfield Block.

FRAME and stucco house, 4 bedrooms, large living and dining rooms, 2 electric fireplaces, hardwood floors throughout, 2 laundry tubs, 2-car garage, large veranda, wired for electric stove, block from car. 340 Ridout South. Phone 7162W.

GOOD locality, baker shop, two good ovens, all tools complete, brick house, 7 rooms. Phone 3360W.

KING ST., 342, 4-roomed unfurnished flat, all conveniences, nice central locality; moderate rent.

MODERN flat to rent, cor. Craig and Wortley Rd. C. J. Farr. Phone 969.

OXFORD St., 311, 2-story brick house, 7 rooms, modern, good locality. Part winter supply of coal in. Apply 430 Ridout St.

PRINCESS Ave., 426, 8-roomed house, all modern, $40 per month. Apply Dr. Burdon, 461 Waterloo St.

30 ASKIN ST.—To let, large two-story brick residence for 5½ months at $45 a month. Immediate possession. Apply W. E. Kelly, City Hall. Telephone 1187.

ROOMS TO LET

CENTRAL—Two rooms, private home, comfortable, reasonable for fair week. Phone 799W.

DUNDAS ST., 361, nicely furnished rooms, all modern conveniences, very central.

DUNDAS St., 534, furnished or unfurnished rooms, opposite Technical School, meals provided. Phone 1978F.

DUNDAS ST., 847, 4 large well-furnished rooms; all modern conveniences. Phone 2345F.

KING St., 312, nice rooms, splendid locality, for Fair week, or permanent; use phone, piano.

KING ST., 328, nicely furnished rooms, all conveniences, best central locality; men preferred.

LARGE front furnished room, phone and all conveniences; meals if desired. 821 Elias St.

ROOMS, with or without board, for working boys or girls. Phone 2361W.

TALBOT ST., 241, well-furnished large front bedroom; light housekeeping if desired; moderate rates.

TALBOT St., 505, rooms with board, also table board by week, 5554J.

ROOM AND BOARD

KING ST., 588—Near Fair Grounds; comfortable rooms, Fair Week, bed and breakfast, $1.50.

WANTED TO RENT

ROOMS—One or two unfurnished, by single man. Box 93, Advertiser.

LOST AND FOUND.

COAT, lady's, polo cloth, between Salford and London, on Gore or Hamilton Rd. Notify. T. C. Abraham, London, Route 4.

GIRL'S new fawn coat, box pleated and buckled belt, lost, Monday, between 2 and 5 at the Fair, possibly the Palace. Reward. 292 Central. Phone 515W.

LOST, Monday afternoon—Five-stone graduated turquoise rings. Reward. Phone 2044W.

FOUND—Spectacles, gold frame, in City Gas Office, on Sept. 5, 1923.

HELP WANTED

BOY to work after 4 and all day Saturdays; must have wheel. Apply Greenwood, Dry Cleaners, over Gas Office.

VETERINARY SURGEONS

WILSON, W. J.—Veterinary; horse and dog hospital. 84 King. Tel. 724.

FOR SALE

ALBERTA coal shipment arrived; also anthracite, all sizes; Solway coke, $14.50. Peter Fargnoli, 601 Adelaide, phone 5419. Place your order now for delivery.

ARE YOU interested in canaries? We have the largest stock in city. Cages and supplies. London Aviary, 280 Talbot.

ARE YOU troubled with headaches? Expert advice, free consult. F. Steele, Optician, 210 Dundas St.

ASPHALT shingles, Oriental designs, red or green. Brick & Supply Co., 609 William. Phone 1244.

BABY BUGGY, nearly new; Bell Oak heater and couch for sale, reasonable. Apply 165 High St. Phone 7704J.

CANARIES, both sexes, lovely singers. Apply 620 Hamilton Rd.

CUT GLASS berry bowl, extra fine quality. Ross McKay, The Jeweler, London East, open evenings.

DOMINION Granulated Sugar, 9c, 9½c, 10c. Tylers, 355½, Clarence.

DROP-LEAF TABLE and baby buggy for sale, cheap. Apply 652 Queen's.

ELECTRIC ironing machine, used as demonstrator, less than half price. Leff Electric Co., 316 Grey St.

ELECTRIC wiring, fixtures and appliances. Bowley Electric, The Store with the Stock, 306 Dundas St. Tel. 2203.

FRESH CAUGHT fish arriving daily. Phone your order. We deliver to all parts of the city. Onn's Up-To-Date Market. Phones 7720-1296. 143 King St.

GAS GRATE, in perfect condition, practically new. 152 Central Ave., or phone 2368J.

HIGH-CLASS slightly used furniture, including Williams' upright grand piano, perfect tone. 411 Ridout. Phone 1249J.

HOUSEHOLD furniture for sale. Before paying the high prices for furniture which are demanded in the down town stores, call at Syd Jackson's, 501 Richmond St., or 768 Dundas St., and see what we have to offer. We probably have the very rug, table, dresser or suite you need at a price which will mean dollars in your pocket. See Jackson, auctioneer and sales agent. Phone 7460.

IT will pay you to phone 3722. W. J. M. Fink, 123 Maitland St., ladies', men's and boys' clothing; also house furnishings; sold on easy terms.

JUST ARRIVED—Large consignment of Amberol records, 25c each; baby buggy tires fitted, records and player rolls exchanged, 8 for $1. Frank Paige, Ridout, near Dundas. Phone 4778W.

KEROSENE silo-filling outfit complete; also Massey-Harris corn binder, new. For particulars apply W. S. Harris, Dorchester, Ont., Box 61.

KITCHEN cabinet, Hoosier, used only a short time, in perfect condition; also white enamel bedroom suite, springs, mattresses, etc. Call up 7459M, or call at 334 Princess Ave., second floor apartment.

"KLEENO Kloths, Kleeno Waste," the superior quality wiping cloths and waste, a grade for every use. W. Leff & Co. Phone 2792; nights 5422W.

LATH! LATH! Special offer, No. 1 pine lath $14 M, also cheap grades fur. $8 up. London Wrecking Co., 501 Bathurst St. Phone 6640W.

LUMBER—Reduced prices for September; prompt delivery. R. H. Smith Lumber Co. Phone 2998W, 11 Erie Ave.

NEW and up-to-date clothing and house furnishings sold on credit. J. Holiff, 366 Rectory St. Tel. 3595W.

ONE ACME Ensilage Blower, mounted on truck, all-steel frame, in good working condition, but little used. Address Box 91N, Advertiser.

OVAL frames for portraits and photos. Anderson's Art Store, 466 Dundas St. Phone 2790J.

PIANOS, PHONOGRAPHS—Be sure and visit our exhibit in the Crystal Palace Annex at the Western Fair. Columbia dealers. Pudney Bros., 348 Dundas St. Tel. 5124J. Open evenings.

PICTURES are valuable tokens, let us frame them for you. Anderson's Art Store, 466 Dundas St. Phone 2790J.

PLAYER-PIANO—This is a real bargain; absolutely new, selling for $695 elsewhere, our price $800. Pudney Bros., 348 Dundas St. Phone 5124J. Open evenings.

PRIVATE sale of furniture, parlor, dining and bedroom suites, library furniture, electric washer, etc. Apply 664 Queen's Ave.

RANGE, Clark's Jewel, gas, like new; good delivery horse, grocery wagon, sleigh, harness; also good silent salesman, safe; must sell. 170 Clarence St., phone 818.

REED baby buggy, $10; folding baby buggy, $6; baby buggy tires fitted; records and player rolls exchanged, 8 for $1. Frank Paige, Ridout St., near Dundas. Phone 4778W.

SCALES—30 pounds, Toledo, electric; cost $340, now $175. Phone 4303 or Box 83, Advertiser.

SCHOOL books, school supplies, everything which the scholar requires. Visit Robertson's store, 519 Richmond St.

SMALL Guerney-Oxford cook stove, with reservoir, for sale, reasonable. Apply 153 Mill St.

TWO typewriters to rent. E. J. Allen, office supplies, 110 Dundas St.

WILTON rug 9x9, Hoosier Cabinet, also bedroom suite, good condition. Phone 7459M.

WINDOW shade, green, 55 inches wide; also strips of carpet, all lengths. 327 Rectory St.

WINSTON'S cumulative loose leaf encyclopedia, latest edition, for $40; old Wedgewood plates. Hamilton's, 210 King St.

LIVE STOCK.

REGISTERED Loggenbert Goats for sale. Nanny and kid; also billy goat over year old; heavy milk strain. Apply Bert Rawlings, Oxford Park, London W. Phone 2679W.

OSTEOPATHY

DR. BARKLIE has returned and resumed practice, 226 Central Ave. Phone 2565. "After exhaustive examination of the latest and best in Osteopathy and Chiropractic."

BEST, DR. R. C.—Osteopathic and chiropractic physician, nervous and chronic diseases, 191 Wharncliffe Rd. S. Hours, 9-11, 2-5, 6-8. Phone 3328.

CATON, DR. H. V.—Osteopath, 171 Kent St., graduate 1900, specialist chronic and nervous diseases. Tel. 3573.

WANTED TO PURCHASE.

COTTAGE or house, modern, or partly so. Any good location. Give price and terms. Box 85, Advertiser.

HOUSE or cottage wanted that can be purchased on easy terms. State price and terms. Box 86, Advertiser.

BUSINESS CARDS

AUCTIONEER and valuator — Fred Genereaux, nine years with Cooper's auction. Office, 201 Dundas St. Phone 1332; residence phones 3322J, 2053W.

AUCTIONEER and valuator—J. Lightfoot. Res. 694½ Dundas St. Tel. 3390M.

CEMENT mixer and man for hire, by day or week. Phone 3882.

CITY chimney sweep, yards and cellars cleaned, whitewashing. Phone 1883J. W. Berry & Son.

CITY Signs and Show Cards. 122 King St. Phone 984J.

FULL LINE of feather pillows. Mattresses renovated. Phone 997. W. Hunt & Sons, 503 Richmond St.

GET YOUR electrical work done now by Fred Mason. Tel. 3210.

LONDON Art Shoe Repair uses genuine oak leather, long wear. Work done by experts. All jobs guaranteed. We call and deliver. 87 Dundas St. Tel. 4551.

LONDON HOUSE, centrally located, Dundas and Talbot Sts., hot and cold water in rooms, clean and tidy, home cooking, reasonable rate, by day or night, an ideal home.

MacLEAN & HARRIS, bookkeeping, public stenography, collection. 207 Royal Bank. Tel. 776J.

MARINELLO System for faces, scalps, Chiropody. Removal of superfluous hair permanently. Miss Beattie, Talbot and Fullarton. Phone 3027W.

SIGNS and Show Cards. Star Signs, 207 Dundas (over Gammage). Tel. 755L.

SLATE Roofing—Our specialty is slate blackboards. J. Whittaker, 551 King St.

UPHOLSTERING — Finest materials, expert workmanship. R. D. Pugh, 89 Wharncliffe South. Tel. 3654.

WARREN BROS., machinists, welders, formerly 314 Talbot. Hamilton Rd., near Rectory. Tel. 3075J.

BUILDERS AND CONTRACTORS.

ARTHUR MOULD, roofing contractor, expert repairs, special prices on Giant asphalt shingles. Phone 7891W.

BAER—Carpentry of all kinds, good work, prices right. 218 Hamilton Rd. Phone 4254W.

JOE BERE, building contractor; estimates given. 319 Wharncliffe N. Phone 4320W.

MURRAY, GEO. — General contractor and builder; jobbing estimates furnished. 118 Sydenham St. Tel. 4968F.

NOXELL, 200 St. Julien St., can build a 5-room bungalow, $2,200; 6 rooms, $2,450, red brick. Tel. 7886J.

ONTARIO Roofers—R. L. Clothier, contractor and builder. 447 Quebec St.

WEEKS, A.—Builder, contractor, jobbing a specialty. 558 Colborne St.

PAINTERS AND PAPERHANGERS.

VAUGHAN, 499 Adelaide St.—Painting, paperhanging and house decorating. Tel. 5064W.

PLUMBING AND HEATING.

CHAS. WILLIAMS, the man with the repair shop on wheels. Phone 3277J.

FURNACES, eavestroughing, tinsmithing. Regal stove and furnace repair. 527 Hill St. Phone 1364J.

IT IS ALL the go to have Allen & Pope do your plumbing. Service and satisfaction guaranteed. 155 Chesley Ave. Tel. 2293W and 7839M.

PLUMBING and repairing, also Gurney No. 26 gas water heaters installed, $25. H. R. Dixon. Phone 1747W.

PLUMBING and repairs—W. O. Ellwood, 69 Becher St. Phone 4348W.

T. WELCH, plumber and steamfitter, 573 Central Ave. Tel. 7211W.

PRINTING.

THE HOLLINS PRESS for fine printing and stationery. 761 Dundas St. Phone 7812W.

TAILORING AND REPAIRING.

ADVICE—Send it to Greenwood. Special contract rates for cleaning, pressing and repairing. Tel. 7311W. Room 1, 213 Dundas St.

ARMOUR, J.—Order your fall suit now from me. 669 Dundas. Tel. 2379W.

FOR THE difficult repairs, see Bert Ray, the trained tailor, 201 Wellington St. Phone 7086J.

JOE DEAN, cleaning and repairing. 434 Clarence St. Tel. 4226J.

LADIES! Have your clothes made by an expert ladies' tailor and dressmaker. Wilner, 229 Hamilton Rd. Tel. 5461W.

LIGHTED—Tailoring and laundry. Suits cleaned and pressed. Delivery. 347 Clarence St. Tel. 705J.

SUITS cleaned, pressed and repaired. Tailoring to measure. Customers' own material made up. R. Tatham, corner Lorne and Elizabeth St.

WILLIAMS Tailoring, where cleaning and pressing will be done to your satisfaction. 428 Clarence St. Phone 5013W.

LEGAL CARDS

BARTRAM, W. G. R., Barrister, Notary, etc. 59 Dundas St.

BUCHNER & RAMSAY—Barristers, solicitors, corner Talbot and Carling. Phone 99. Money to loan.

CRONYN, BETTS & BLACK—Frederick P. Betts, K.C.; F. C. Betts and J. D. K. Black, Huron & Erie Bldg., London, Ont.

DOUGLAS, A. R.—Barrister, solicitor, notary public. Oak Hall Building.

FITZGERALD, W. C.—Barrister, notary, 110 Dundas St. Tel. 385.

GIBBONS, HARPER & BRADEN—Barristers, etc., Imperial Bank Building. F. F. Harper, J. A. E. Braden.

GRAYDON & GRAYDON—Barristers, Market Square north, Bank of Montreal Building.

MACPHERSON & PERRIN—Barristers, 57 Dundas St. Tel. 554.

MAJOR G. N. WEEKES' office will be closed Aug. 27 to Sept. 3, inclusive.

McEVOY, J. M.—Barrister, solicitor. Robinson Hall Chambers. Money to loan.

MENZIES & CLUFF—Barristers, solicitors, etc., 404 Talbot St. Tel. 874.

MURPHY, GUNN & MURPHY—Bank of Toronto Chambers. Phone 170.

RIDOUT & MAYBEE—156 Yonge St., Toronto, solicitors of patents and experts in patent law. Send for our handbook.

SCANDRETT, T. W.—Barrister, solicitor, notary. Money loaned. 98 Dundas.

SPENCER & BRAUND—Barristers, solicitors. 211 Dom. Sav. Bldg. Tel. 790.

TENNENT & TENNENT—Barristers, notaries, etc. 78 Dundas St.

OSTEOPATHIC PHYSICIANS

COLES, C. W., 440 Queen's Ave. Hours, 10-11, 2-4, evgs by appointment. Tel. 772.

DETWILER, E. S., D.O., 444 Waterloo Phone 3373. Hours, 11-12, 2-4, 7-9.

HARKINS, Drs Marie H., Rebecca, St George Apts., Wellington. Hours: 10 12. 2-5. Tel. 1560.

CHIROPODY

BEATTIE, Miss—Graduate chiropodist, Talbot and Fullarton. Tel. 3027W.

GREY BEAUTY SHOP—Graduate chiropodist, 221½ Dundas. Tel. 2632W.

HILES, Dr. Le Roy V., foot specialist 202 Dundas St., over Cliff Robinson's store. Tel 7708

THE GEORGE C. CARRIE STUDIOS.
VOCAL CULTURE AND SINGING.
205 QUEEN'S AVE.
PHONE 1322W.
INTERVIEWS SOLICITED BY APPOINTMENT.
Tuesday, Wednesday, Friday.

ENTERTAINMENTS.

F. T. GILL—Theatrical comedian at liberty. Write 571 Adelaide St.

HENDERSON'S Juvenile Pipe Band, Alice Dunbar, comedy entertainer. Henderson Amusement Exchange, 101 Waterloo. Phone 3199.

LONDONIAN Mixed Quartet, laughs, melody, quality, featuring Gordon L. Knapp, comedian. Write or wire 87 Wharncliffe Rd. S.

STEER, GEORGE A.—Entertainer, 94 Horton St.

THE BRUNSWICK TRIO—Canada's greatest singers and entertainers. Fall fairs, harvest homes, and special Sunday song services. Music, comedy and costumes. Jock Ballantyne, Scotch Comedian. P. R. Spence, Mgr., London. Phone.

THE STORMERS—Six male artists. Variety at its best. Concert engagements. Fall fairs book at once. 120 Wortley.

DENTAL CARDS

BLAIR, DR. JOHN F.—Office moved to 241 Queen's Ave. Phone 1400.

FRASER, DR. A. G.—Dentist, practice limited to X-ray and extraction. 238 Queen's Ave. Tel. 709.

FREZELL, DR. M. J.—386½ Richmond St., over Taylor's Drug Store.

JARVIS, DR. — Extraction, painless, dental X-ray. Evenings, 7 to 8, by appointment. 213 Dundas.

KELLY, DR. V., fixed and removable bridge work. 241 Queen's Ave. Tel. 1400.

MOORE, DR. S. A.—Orthodontist, 242 Queen's. Practice limited to straightening teeth. Dewey graduate, N. Y.

ROSS, DR. J. V.—Cor. Dundas and Richmond, over G.T.R. office. Tel. 374.

SEDGEWICK, Dr. J. M., 425 Richmond St.—Open evenings. Phone 6006.

SYKES, Dr. R. H., 260 Queen's Ave. Phone 240, evenings, 7-8.

TAYLOR, DR. H. D.—532 Dundas St. Evening appointments. Phone 4843.

THOMAS, DR. ROSS—Specialist pyorrhea and dental X-ray. 381 Queen's.

WILKEY, DR. W. J.—169 Wortley Rd. Tel. 6175. Evening appointments.

MOVING AND STORAGE

BIGGS' Furniture Storage — Moving vans. 97 Carling St. Tel. 1162.

DAY, H. F.—Covered motor vans, fireproof storage. Reasonable rates. 480 Maitland. Phone 2887.

DEVINE & YOTT—Local and long distance. Phone 2993W or 614J.

FOWLER'S truck service, baggage, furniture, local, long distance. Tel. 3280.

FREEMAN & WHITING—Auto trucking, large van, local and long distance. 1036 Florence. Phone 6038.

JACK FICKLING—All kinds of trucking, local and long distance. 58 Jacqueline St. Tel. 2840.

J. LANGDON—Draying and moving, local and long distance, 2-ton truck. 350 Burwell St. Tel. 3019J.

LONDON Cartage—For unloading cars, safes and machinery. 306 Grey St Office Tel. 204, res. 2089W.

McKINNON—Local and long distance trucking. 857 Queen's Ave. Tel. 4899W.

PROBYN'S Motor Van—Local, long distance. 54 Palace. Tel. 6976.

WALTERS, 72 Maitland St.—Local and long distance moving and trucking. Phone 6497.

FINANCIAL

F. G. McALISTER, barrister (of Gibbons, Harper & Braden). Mortgage loans. Phone 523.

GLADMAN & Stanbury, barristers, money loaned. Bank of Toronto. yw

INSURANCE funds on first mortgage. Edw. Towe & Co., Ins. Agency.

SCANDRETT, T. W., solicitor—Private and trust money to loan, lowest rates. 98 Dundas St. Phone 354.

TWO mortgages for $4,600 and $2,150, long terms, 7 per cent interest, for sale to close estate. W. G. R. Bartram, Barrister, 59 Dundas St.

MUSICAL INSTRUCTION

ANTHISTLE, GWENDOLYN—Concert artist, teacher of reading and dramatic art. Studio, Woodmen Bldg., 476 Richmond St. Phone 698W.

BARRON, W. C., pianist, composer, teacher. 28 Alma St.

COSMOPOLITE violins, violas, 'cellos, positively excel world's best. Repairer, remodeler and maker. 165 Albert St., London. Tel. 4369.

CRESSWELL, JAMES — Violin, band and orchestral instruments. 478 King St.

FIVE LESSONS FREE WITH EACH GUITAR, VIOLIN, UKULELE AND BANJO PURCHASED FROM OUR STORE. LESSONS GIVEN BY E. T. KALANI, NATIVE HAWAIIAN TEACHER. INSTRUMENTS FROM $6.00 UP. PUPILS ALREADY OWNING INSTRUMENTS ACCEPTED FOR LESSONS. APPLY MASON & RISCH, LTD., 248 DUNDAS ST., LONDON. PHONE 1268.

GRAY MUSIC STUDIOS.
Imperial Bank Bldg., corner Richmond and King Sts. Phone 5251W.

THEODORE GRAY, organist Centennial Methodist Church, teacher of piano and singing. Lessons resumed Aug. 20, limited. Number of lesson periods now available.

HOWARD GORDON, violin, 'cello. Pupils awarded gold medals and provincial shield at Toronto musical competition. Interview Thursdays, 4 to 8 p.m.

INSTRUCTION on mandolin, guitar, tenor banjo, and kindred instruments. T. G. Shuter, Musical Art, 556 Dundas.

LETHBRIDGE, GEORGE—Piano, vocal and organ, theory; pupil of C. M. Widor, Paris, France. 290 Princess Ave. Phone 5214.

NEW STUDIO—Parnell Morris, voice, piano, organ and theory. 509 Colborne St. Phone 1561.

MISS TOPLEY THOMAS—School of Dramatic Art. Reopening Sept. 1. Studio 316 Wolfe St.

Free Theatre Tickets For Those Who Can Solve This Puzzle.

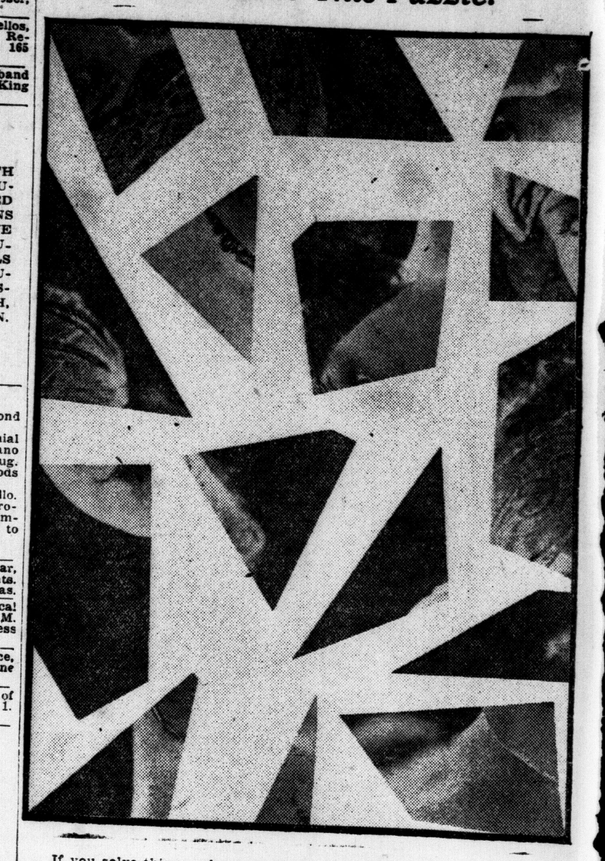

If you solve this puzzle, you may be among

AUTOMOBILES

Dodge Brothers' Dealers Sell Good Used Cars

The only answer to the question, "Is it safe to buy a used car?" is "Yes, if you are careful when and where you buy."

Real Values for Fair Week.

1920 FORD DELIVERY

Has been reconditioned throughout. A time and money saver. Only $120 needed, balance easy.

1922 FORD SEDAN

Of nice appearance and fine mechanical condition. Lot of extras. Bring the family and $255 cash.

1919 CHEVROLET 490 TOURING

A car that rarely was inside a garage and is now running dandy. If you have $100 cash you can drive this home.

1922 DODGE BROTHERS' TOURING

mechanically like new. Tires, finish, upholstery, etc., in fine condition; 35 per cent reduction in price. Some saving.

Get Our Complete List

W. J. CHISHOLM,
478 Richmond St.
Opposite Grand Theatre.
51u

Fair Week Snaps In Guaranteed Used Cars

STUDEBAKER, 1921, special six touring, in splendid condition.

McLAUGHLIN-BUICK, 1923, four cylinder touring; a late model at a snap.

McLAUGHLIN-BUICK, 1922, four cylinder touring, new paint and tires; a real bargain.

McLAUGHLIN-BUICK, 1922, six cylinder, four passenger, coupe; a real buy for somebody; just like new.

REO TOURING, a dandy looking car reasonably priced.

GRAY-DORT ACE, a bargain for the man who wants a Gray-Dort.

COME IN AND LOOK THESE FEW OVER BEFORE LEAVING TOWN AND BE CONVINCED THAT THERE IS NO CHEAPER PLACE TO BUY THAN AT THE

McLAUGHLIN USED CAR EXCHANGE

COR. BATHURST AND RICHMOND STS.
Open evenings.
51k

FRANK McLACHLIN'S
Special Values in Used Cars for Exhibition Week.

HUPP TOURING $495
OVERLAND TOURING, 85-4, $495
PACKARD TOURING, TWIN SIX, at a bargain.
JORDON COUPE $1,800
McLAUGHLIN TOURING, 4-cylinder $225
MITCHELL TOURING, 6-cylinder, 5 passenger. At a bargain price to clear.....$250
OVERLAND TOURING, 85-6, 5 passenger, Continental motor. At a sacrifice this week. Compare with other ads $350
McLAUGHLIN 1922 COUPE, large size, 4 passenger. In the best of condition. Will take your present car as part payment.
GRAY-DORT 1920 TOURING—exceptional value.

COME TO US WITH CONFIDENCE.

FRANK McLACHLIN,
86-90 KING ST. tyw

2 Ford ton trucks.
1 Ford one-ton speed truck.
1 Ruggles one-ton, with stake body and cab.

TERRY for Bargains
144-146 Fullarton St.
House 4917. Phone 534.
ywt

ARE YOU LOOKING FOR A USED CAR?
We have cars of every description. Lowest prices and best quality.
ONTARIO GARAGE & MOTOR SALES, LIMITED.
S. H. Rowed, Manager.
Phones 5459-2431. 397-401 Dundas St.
"The Home of Satisfactory Service."
ywt

REAL ESTATE — REAL ESTATE

PHONE 6250. **BERT WEIR** OVER OAK HALL.
REALTOR.
A. C. Ball, 4362F. Wm. Taylor, 1908. Bert Hookway, 3613W
Thos. Wilkey, 4781. Wm. Reilly, 6339F. L. H. Reilly, Manager.
MONEY TO LOAN.
EASY TERMS.

Why pay rent when you can buy a home on such easy terms? If none of these suit, let us take you to inspect others on our list.
$150 down, $3,000—Stucco cottage, east, 3 bedrooms, parlor, dining-room, kitchen, shed, hydro, gas, water, cellar, drive, large lot.
$100 down, $2,200—Frame cottage, east, 3 bedrooms, living-room, kitchen, hydro, water, cellar, drive. Lot 33x120.
$300 down, $2,500—Frame cottage, cement block foundation, east, 2 bedrooms, parlor, dining-room, kitchen, shed, toilet, room for bath, barn 40x12, drive, lot 50x138.
MONEY TO LOAN.
$100 down—Frame cottage, north, 2 bedrooms, parlor, dining-room, kitchen, hydro, gas, water, toilet, now rented at $17 monthly.
$200 down, $3,000—Frame cottage, south, 3 bedrooms, parlor, dining-room, kitchen, hydro, gas, water, full basement, veranda. Lot 33x199, chicken coop. House in good shape, almost new.
MONEY TO LOAN.
$400 down, $2,900—West, frame cottage, 3 bedrooms, 2 clothes closets, parlor, dining-room, kitchen, toilet, veranda, chicken coop, hydro, gas, water, full basement. Lot 33x132.
STORE ON EASY TERMS.
$500 down, $4,700—Large grocery store, on corner, in good location, doing extra good business. 2-story frame house with 3 large bedrooms, 3-piece bath, extra room at rear for another store, now rented at $55 monthly. This is a good speculation.
ROOMING-HOUSE.
$500 down, $6,600—Large 2-story brick home, south, in good location to get roomers, 5 bedrooms, double parlor, dining-room, kitchen, 3-piece bath, furnace, all in extra good shape, large balcony veranda, suitable for duplex.
$300 down $4,850—1½-story rug brick, south, 3 bedrooms, parlor, dining-room, kitchen, built-in cupboards, 3-piece bath, furnace, veranda, drive. Owner will take small car as part payment.
MONEY TO LOAN. b

GRIFFIN & CO.
REALTORS,
418 Talbot St. Phone 3193.

$9,500—135 acres, 8 miles from London, 8-room solid brick house, 3 barns on wall, good orchard, 3 running streams, 100 acres under cultivation, 35 acres pasture; would exchange for city property.
$9,500—100 acres, 10 miles from London, on Proof Line Rd., 70 acres cultivated, 15 acres pasture, 15 acres bush, clay loam, barn 90x36, 2-story house, slate roof, 8 rooms, furnace, good hog pen, poultry houses, drive shed, orchard with variety of fruit, small fruits, close to school and church; terms or will exchange for city property.
$4,300—Good 20 acres, on Longwood Highway (this includes stock, crop and implements), all kinds of small fruits, 1 acre strawberries, 1 acre raspberries and currants. We are just selling the stock, implements and improvements and giving away the land; illness reason for selling. This is worth investigating.

We have a full list of houses for sale at various prices.

Cottage Special

Fully modern new red rug brick cottage, hardwood floors throughout, parlor, dining-room, kitchen, 2 bedrooms and built-in bed in living-room, 3-piece bath, full basement and furnace; ready for occupation in about two weeks. Price $4,000. Terms $500, balance as rent.

ANDERSON & CO.
12 Market Lane.

Fair Home, Sweet Home

Beauty brick home, 7 rooms, cost $6,500 to replace it. Offered at $4,500 for one week. Special reasons for immediate sale. Investment for 15 per cent returns. Several others on my list like this. Call at the office for details.

Sam D. Campbell
Realtor. 422 Richmond St. "Hub." b

BRISCOE STREET
$2,200. PART CASH.
Deep lot, 5-room frame cottage with good basement and full veranda, city water and hydro.

Wheeler & Smiley
182½ Dundas. Phone 5264W.

E. COOK
255 William St. Phone 4875J.
LOOK! $4,000; 2-story brick, 7 rooms, modern, 1 block from car, easy taxes, 3 coal grates; $500 down, $40 per month, $1,000 down, $30 per month. Some choice buys now.

AUTOMOBILES
TENNENT & WILKINSON,
Distributors,
Paige and Jewett Automobiles.
1921 Baby Grand Chevrolet Four-Passenger Coupe with five white wire wheels and good tires. This car is dirt cheap at $650; the price we are asking for this week only. See it at Tennent & Wilkinson's Show Rooms, 68-72 York street. Phone 1490 for demonstration.

Tennent & Wilkinson
Paige and Jewett Distributors.

AUTO RADIATOR SERVICE STATION.
G. M. MURRAY
65 KING STREET.
Tel. 2327. ywt Near Ridout.

JACK WHITE
TREATS YOU RIGHT.
FORDS NOTHING BUT FORDS
374 DUNDAS ST. tf PHONE 95J.

WINDSHIELDS
We have special windshield plate glass and modern facilities for fixing your broken windshields.
THE HOBBS MANUFACTURING COMPANY, LIMITED.

WHY NOT THE BEST?
Prest-o-Lite Batteries
Are Recognized Leaders.
LONDON BATTERY AND TIRE REPAIR.
York and Talbot Sts. yw Phone 6151

SEALED TENDERS addressed to the undersigned, and indorsed "Tender for reconstruction of south pier at Burlington Channel, Ont.," will be received at this office until 12 o'clock noon (daylight saving), Thursday, Sept. 27, 1923, for the reconstruction of the south pier, consisting in the construction of a retaining wall for a length of 489 feet, at Burlington Channel, County of Wentworth, Ont.

Plans and forms of contract can be seen and specifications and forms of tender obtained at this department, at the office of the District Engineer, Equity Building, Toronto, Ont., and at the Postoffice, Burlington, Ont.

Tenders will not be considered unless made on printed forms supplied by the department and in accordance with conditions contained therein.

Each tender must be accompanied by an accepted check on a chartered bank payable to the order of the Minister of Public Works, equal to 10 per cent of the amount of the tender. War Loan Bonds of the Dominion will also be accepted as security, or War Bonds and checks if required to make up an odd amount.

Note.—Blue prints can be obtained at this department by depositing an accepted bank check for the sum of $20, payable to the order of the Minister of Public Works, which will be returned if the intending bidder submits a regular bid.

By order.
R. C. DESROCHERS,
Secretary.
Department of Public Works,
Ottawa, Sept. 6, 1923. S8,10,11

Auction Sale
OF HOUSEHOLD FURNITURE AND EFFECTS AT 676 KING ST.
NEXT FRIDAY, SEPT. 14,
at 1:30 p.m. sharp.

Mr. D. H. Porter has been instructed by Mr. C. Archer to sell at the above address his household furniture and effects consisting in part of parlor furniture, rugs, rockers, chairs, tables, etc., dining-room furniture, handsome oak sideboard, oak dining table, rug, chairs, pictures, glass and chinaware, bedroom furniture, large massive brass bedstead, springs, mattresses, bedroom suite, kitchen range, washer and general kitchen utensils. Mr. Archer is leaving for Chicago, and everything is to be sold without reserve. D. H. PORTER, auctioneer. 51u-yw

THE
Bankruptcy Act
HOUSE MOVING AND CONTRACTOR'S OUTFIT
For Sale

Tenders will be received by the undersigned up to 12 o'clock noon on Sept. 17, next for the stock, plant and equipment of the Henry Jackson Grace estate, consisting of

HOUSE MOVING OUTFIT—Two sets trucks, one set rollers, two capstans, all kinds of chains, cable (all sizes), pulleys, long oak timbers, over 50 jacks, sills, cribbing, timbers, sledges, shovels, cant hook, 500 feet running plank, etc.

CONTRACTOR'S OUTFIT — Horse, wagon, 3 H. P. gasoline engine, wood saw machine, timbers, cribbing, 40 planks, 60 scaffold poles, 40 hardwood putlocks, scraper, iron cement cistern form (complete), ropes, shovels, spades, ladders, cement forms, cement blocks, bricks, picks, axes, etc.

Tenders will be received for the whole or any part of the above, tenderers to state price for the separate articles and quantity required, and to be accompanied by cash or marked check for 10 per cent of the amount. Balance of purchase money to be paid on possession of the goods. Highest or any tender not necessarily accepted.

The plant may be examined at 252 Grey St., London, Ontario.

Further particulars may be obtained from William Copp, H. Kilbourne, or the undersigned:
F. W. RAYMOND,
Authorized Trustee,
Room 16, Greene-Swift Bldg.
46c-xty London, Ontario.

FOR SALE

We have a lot of Used Coal Oil Heaters. Just as good as new at $5.00 each.

W. A. O'DELL
HARDWARE.
Phone 187. 389-393 Talbot St.

J. A. BROWNLEE,
385-7 TALBOT STREET.
Hardware, Sheet Metal Work, Roofing, Cornice Work.

Builders Attention!
Why pay your carpenter for waiting for Lumber? Order from
R. H. Smith Lumber Co.
and get Service. It costs no more. Reduced prices for September.
Phone 2998W. 11 Erie Ave.
See Us At the Fair In the New Building.
ywt

WANTED TO PURCHASE.

Poultry and Eggs Wanted
Top prices paid for good live poultry. Special prices given for new-laid eggs, according to quality.
C. A. MANN & CO.,
78 KING ST., LONDON, ONT.
PHONE 1577 ywt

INSURANCE.

B. N. CAMPBELL,
INSURANCE COUNSELOR.
Fire, Auto, Accident, Sickness and Plate Glass.
Dominion Savings Bldg. Phone 1611.
yt

BUSINESS CARDS.

OAK FLOORS
Now is the time to place your orders and have them put down. Estimates furnished free.
L. H. MARTYN & CO.,
1151 York St. y Phone 5151.

MINIATURE BABY SHOW IN CITY POLICE COURT

Seven Youngsters in Court While Parents Argued Maintenance Cases.

Monday was Children's Day at the Western Fair, but it was also kiddies' day in London police court today. No less than seven youngsters of tender years prattled around the feet of their parents, who were involved in cases of breach of the wives' maintenance act.

The majesty of the law meant nothing in the young lives of the children, and they had a good time despite dark looks and threatened spankings from the mothers and fathers.

Magistrate Graydon took one look at the miniature baby show and forthwith decreed that the two cases should be heard in his private office and at once.

One case was adjourned a day and the other three days. Meanwhile a settlement will likely be reached between the husbands and wives.

ABANDONS PLAN OF STATING STAND ON LATEST CRISIS

Lord Robert Cecil Fears Announcement on Greco-Italian Question Might Complicate Situation.

ASSEMBLY ADJOURNS

Associated Press Despatch.

Geneva, Sept. 11.—Believing that any comment on his part would be untimely and liable to complicate the situation, Lord Robert Cecil has abandoned the plan he announced yesterday of making today a detailed statement on the Greco-Italian conflict, especially from the standpoint of the League of Nations.

Lord Robert had indicated he would summarize the situation to the representatives of the press here.

The council of the league has adopted the attitude that the assembly should take no step calculated to prevent a smooth settlement of the dispute, which the council deems to be on the road to solution. Hence any action by the assembly on questions, such as the competency of the league, will probably be postponed.

Considers Reconstruction.

Today's meeting of the assembly was devoted to consideration of the Austrian reconstruction, hailed by various delegates as a superb achievement, affording inspiration and encouragement that the league could prove of the greatest service to the world in helping toward the solution of other grave problems.

The assembly adjourned until tomorrow after hearing an address from Sir Henry Strakosch, of South Africa, the celebrated economist, emphasizing the importance of the Austrian reconstruction project's success as the basis of further usefulness of the league. This followed an address by Gustave Ador of Switzerland, president of the financial commission, on the reconstruction of Austria.

M. Ador remarked that the reproach had been often levelled against the league, that it had never done anything beyond laying down broad humanitarian principles and formulating recommendations and resolutions. He pointed to the record of 1922, saying that the mere fact that the Austrian question was being discussed by the League of Nations arrested the fall of the Austrian crowd.

Austria Recovering.

"Vienna," said M. Ador, "has regained her rank as a great international center. Austria is recovering. The day on which the League of Nations took charge of her future was the day of her salvation."

Count Dietrichstein, head of the Austrian delegation, eloquently presented Austria's appreciation of the league's assistance, and promised continued efforts on the part of Austria to insure the even greater success of the reconstruction.

ANNUAL FLOWER SHOW OF M'CLARY'S STAFF

Fine Display of Blooms From Gardens of Firm's Many Employees.

The annual flower show given for the employees of the McClary Manufacturing Company, under the auspices of the Ontario Women's Auxiliary, was held yesterday in the dining hall of the McClary Company.

Five varieties of flowers, including asters, gladioli, zinnias and marigolds, were displayed, and for the best exhibit in each of the classes a prize was given.

W. Brandie had an excellent exhibit of asters and gladioli and captured first prize in three classes. J. K. H. Pope won first prize for the best display of zinnias and marigolds.

The winners for the best collection of annuals shown separate from other entries were William Calver, A. Suter and Mrs. Bowyer.

Although no prizes were offered for plant exhibits, many of the employees had large displays of many varieties. The London Horticultural Society added to the beauty of the show by giving a great display of asters.

The McClary Company customers were dined yesterday at the dining hall in order to witness the flower exhibit. W. Giles acted as judge of the show.

CIVIC HALF-HOLIDAY TOMORROW AFTERNOON

Mayor Proclaims It To Give Citizens Chance To Visit the Fair.

By proclamation today from Mayor Wenige tomorrow afternoon is a civic half-holiday. His official assurance to that effect goes forward from the city hall this afternoon.

"Wednesday is Citizens' Day at the Western Fair," explained the mayor, "and I think we should have at least a half-holiday. I think that everyone would like to go to the Fair, all the workers, the clerks in the stores, the salesmen and the sales ladies; in fact everyone wants to go to the Fair this year. It's a real one."

Mayor Wenige does not think he is going to be far wrong in his 200,000 attendance estimate for the entire week. "We should have 50,000 there today, tomorrow and Thursday, at least. Yesterday was the biggest Monday that I can remember. The Fair is going over big with fair weather, and I am sure that the people are going to support their own exhibition this year in a better way than they ever did before.

"We are going to have a surplus this year if we have reasonable weather at all, and I think we will. And the city council will not have to make good its $10,000 guarantee to the Fair board as against possible loss from the 25-cent admission fee."

The mayor promises to address the citizens again during the Fair this week, probably about 5 p.m. Thursday, weather permitting.

OH YOU HUNTERS!

Clean up your guns, trim up the dogs, get out your togs and we will furnish you with complete information "where to go" to obtain the finest hunting in the land. The great north country of Ontario, so near at hand, is a veritable game preserve, the home of the moose and red deer, as well as other game animals.

Get in touch with your nearest agent of the Canadian National Railways for full particulars.

Declares Settlement Act Has Proven Disappointing

Associated Press Despatch.

London, Sept. 11.—Considerable attention is being drawn by letters in the newspapers to the subject of overseas settlement. Dr. T. J. MacNamara, former minister of labor, in the course of a lengthy letter says he is sure that all parties in the forthcoming imperial conference will tackle the question of working the empire settlement act with thoroughness and determination. He hopes that he will not be deemed impertinent if he tries to set down the essential facts of a grave and urgent problem to the solution of which he designs to contribute.

Dealing with details of unemployment, Dr. MacNamara points out that the latest figure stands at 1,228,200 and that a seasonal depression will be due shortly. The immediate problem, he says, is to devise schemes of providing work or financial help for any number up to 1,500,000 people during the coming winter. Dr. MacNamara proceeds to show that the results under the empire settlement act so far have been very disappointing. In the 14 months between the passing of the act and the end of last July only 25,918 people left the shores of Great Britain for the dominions.

There are 300,000 young men registered in the employment exchanges in this country, Dr. MacNamara says, and it would be a standing reproach both to the manhood of Britain and to the enterprise of the British dominions if no means could be devised for the enlistment and training of a large proportion of this pitifully large army for service in the empty lands of the empire overseas.

POSTAL EXHIBIT IS FEATURE OF THE FAIR

Two Staffs at Miniature Postoffice Kept Busy Explaining Postal Service.

Judging by the interest displayed by Monday visitors to the Fair in the postal exhibit in the Government Building, the idea of bringing the inner workings of a postoffice out where everybody can see them is greatly appreciated by Londoners.

The officials in charge of the booth were kept busy all yesterday afternoon and evening explaining the many postal devices, the proper way to pack fragile articles for transmission through the mails, and other points of general interest to people who evinced a sincere desire to acquaint themselves with the various phases of postal work.

A miniature postoffice is conducted in the booth, mail is sorted and stamped, despatched and received the same as in a regular office. All Fair mail is distributed from the exhibit and the officials make five collections from the Fair buildings each day.

Two staffs are being maintained during the week and thoroughly expert officials give frequent talks on postal service work. The staffs consist of: First staff—G. W. Grimshaw, in charge; A. C. Williamson and C. W. Bapty. Second staff—Dan McArthur, in charge; P. J. Flaherty and C. J. Lee.

START THIS YEAR ON OXFORD ST. PAVEMENT

Work From Richmond to Adelaide Street Will Probably Be Commenced.

Despite opposition from Ald. William Wilson, a new pavement will be commenced this year on Oxford street, from Richmond to Adelaide streets, if such an undertaking is humanly possible.

This is the assurance today from Ald. Edmund Hayden, member of the board of works, who at this afternoon's session of the board of works is continuing his fight for an early start on this project.

"We are going to try and go right ahead with this work at the first favorable opportunity," Ald. Hayden assured, "despite Ald. Wilson's claim that the passage of the bylaw sanctioning this was illegal. Ald. Wilson says that we can't start this year, but it appears to me that this is just a little spite work on his part."

The bylaw passed by a two-thirds vote of the council at the last regular session.

THE NEW PLAYER-PIANO, MADE BY YE OLDE FIRME HEINTZMAN & CO., LTD., TO BE SEEN AT THE LONDON EXHIBIT, 1924 MODEL.

The magnificient display of Grand and Upright Pianos shown by Ye Olde Firme of Heintzman & Co., Ltd., includes a new 1924 model player-piano that is winning many praises. The case is of mahogany, satin finish—a handsome piece of architecture. Most important of all else in this instrument is the all aluminum player action, which eliminates all possibility of air leakage, something liable to occur with a wooden type action. It also means that in years to come the Heintzman & Co. player, by means of its aluminum action, is still airtight and responsive—the operator does not have to work to obtain results. Daily demonstrations of this new player-piano at the Heintzman & Co. stand and at the firm's piano salon. London branch, 242 Dundas street.

PREFERS TO WAIT FOR THE CITY ESTIMATES

Ald. McKay Will Not Commit Himself to 30-Mill Rate For Next Year.

Politely but firmly Ald. Frank McKay, Labor councillor, declines to "sign up" for Mayor Wenige's 30-mill tax rate. Incidentally he suggests that those members of the council who have already taken the "oath of allegiance," Ald. Watt and Ald. Drake, could have fixed the 1923 rate much nearer 30 mills if they had desired.

"Take for example the grant to the Western University," Ald. McKay reminded. "They did not oppose that, a matter of half a mill. Ald. Burdick and myself were the only members of the council who did register disapproval."

Ald. McKay feels he cannot take any definite stand for a 30-mill tax rate for 1924. "We can't fix the tax rate until we know what we have in the estimates," he said.

INJURED IN COLLISION.

Stratford, Sept. 10. — Mr. Harold Huether, local businessman, is suffering a broken nose and several cuts in the face following a collision he had with Dr. Lorne Robertson's car on Mornington street today.

VACATION QUESTION WAITS FOR COLBERT

No Debate On Holidays For All Civic Employees Pending Labor Alderman's Return.

Should all city employees have regular annual vacations at the expense of the ratepayers? This is a question still reserved for debate in the city council.

While City Engineer W. P. Near has prepared a report as to the probable cost if the outside workers are permitted to take holidays, all discussion or action is halted pending the return to the city of Ald. John Colbert, now attending the Dominion Trades Congress in Vancouver.

It was Ald. Colbert who first introduced the subject for consideration in the council, basing his claim upon a clause in Mayor Wenige's famous inaugural address.

PUBLIC HEALTH COURSE HERE VERY EXHAUSTIVE

The General Medical Council of Great Britain have recently adopted a standard for all British universities for the degree of D. P. H. or the Diploma of Public Health. This course requires a period spread over 12 months with 360 hours of lectures and laboratory work and 240 hours of field work, making a total of 600. The course offered at the University of Western Ontario in comparison to the British standard covers more subjects and occupies more time. Lectures and laboratory work here require 800 hours, while the field work 480, which makes the total 1,280 hours. In addition to the subjects required by the British standard, Western University requires psychology, sociology, personal hygiene, physiology, mental hygiene, prenatal hygiene, venereal diseases, tuberculosis, etc.

EXTINGUISH FIRE IN SHIP FIFTY MILES OFF COAST

Associated Press Despatch.

Los Angeles, Sept. 11.—Fire in the hold of the freighter American when 50 miles at sea was extinguished late last night after the ship had been convoyed to harbor by the U. S. S. Nevada and a Los Angeles fireboat which went to her assistance in response to radio calls.

ZAM-BUK

Nothing else known to science performs the same marvellous healing and dispels disease from the tissues as Zam-Buk does. This pure herbal balm takes the fire out of a wound or sore, kills and repels germs and grows fine new skin. Zam-Buk is acknowledged

THE WORLD'S GREATEST HEALER

Miss Boissineau Tells How Cuticura Healed Pimples

"About three years ago I was bothered with pimples on my face. The pimples were hard and small and festered, and my face was disfigured for a while. They oftentimes caused me to lie awake hours at a time as the irritation was so great.

"I tried different remedies but without any relief. I began using Cuticura Soap and Ointment and after the first application I could see an improvement. I continued using them and was completely healed after using three cakes of Cuticura Soap and two boxes of Cuticura Ointment." (Signed) Miss Rose Boissineau, 12 Bellevue Ave., Saulte Ste. Marie, Ont.

Give Cuticura Soap, Ointment and Talcum the care of your skin.

Sample Each Free by Mail. Address: "Cymans, Limited, 344 St. Paul St. W., Montreal." Sold everywhere. Soap 25c. Ointment 25 and 50c. Talcum 25c. Cuticura Soap shaves without mug.

THE WESTERN FAIR

Tuesday's Program

Judging Horses, Cattle, Sheep, Swine, Fruit and Flowers.
Dog Shows open at 9 o'clock, a.m., judging at 10 o'clock.

Johnny J. Jones Rides and Shows In Full Swing

TWO SPEED EVENTS
2:15 Trot and 2:25 Pace

A Wonderful Program of Acts Before the Grandstand. Fireworks at Night.

A limited number of Reserved Seats on the Grandstand for sale at J. R. Flynn & Co., cor. Dundas and Richmond.

General Admission, 25c. Children, 15c.
This will be one of the best days to see the Exhibition.

Everybody Come.

J. H. SAUNDERS, President. A. M. HUNT, Secretary.

MOTHER OF LARGE FAMILY

Recommends Lydia E. Pinkham's Vegetable Compound to Other Mothers

Hemford, N. S.—"I am the mother of four children and I was so weak after my last baby came that I could not do my work and suffered for months until a friend induced me to try Lydia E. Pinkham's Vegetable Compound. Since taking the Vegetable Compound my weakness has left me and the pain in my back has gone. I tell all my friends who are troubled with female weakness to take Lydia E. Pinkham's Vegetable Compound, for I think it is the best medicine ever sold. You may advertise my letter."—Mrs. George I. Crouse, Hemford, N. S.

My First Child

Glen Allen, Ala.—"I have been greatly benefited by taking Lydia E. Pinkham's Vegetable Compound for bearing-down feelings and pains. I was troubled in this way for nearly four years following the birth of my first child, and at times could hardly stand on my feet. A neighbor recommended the Vegetable Compound to me after I had taken doctor's medicines without much benefit. It has relieved my pains and gives me strength. I recommend it and give you permission to use my testimonial."—Mrs. Ida Rye, Glen Allen, Ala.

Women who suffer should write to Lydia E. Pinkham Medicine Co., Cobourg, Ontario, for a free copy of Lydia E. Pinkham's Text-Book. c

KEEP TO THE RIGHT

¶ September, like June, is a month of weddings and the establishment of new homes.

¶ At such times the daily newspaper is a good shopping adviser to the bride and her friends. To the new housewife it is a permanent signpost, pointing in the direction of comfort and economy. At this time special offerings will be found for trousseaus and the family linen chest; silver for the table and china for the pantry.

¶ Rugs for the living rooms and halls, pictures, bedding and complete furnishings of every description are in the papers this month.

¶ Household appliances to save labor and offset the servant problem. The newest and best of these always appear first in the daily newspapers.

¶ Food for the larder, cleanly packed in box and carton; service for all the days of the week — washing, cleaning, milk, ice and bread. Look for the best of these things right in our columns.

¶ The bride who begins married life by studying the advertisements in her own daily newspaper is already a long way towards obtaining permanent peace of mind and economy of expenditure.

READ THE ADVERTISEMENTS
The Housewife's Friends

FREE—10-shave tube—Send coupon

Make This Shaving Test

and find quicker, better shaves!

Millions of men have made the test we offer you, here. They have found a way to take the discomfort out of shaving, to shorten shaving time.

At our expense, this test will show you the same benefits.

For 18 months we worked—making 130 experiments—perfecting Palmolive Shaving Cream for you. Now see how well our work was done.

Discover how we produced shaving cream possessed of 5 distinct betterments:

It multiplies itself 250 times in rich, foamy lather.

Softens your beard—no matter how tough and wiry—in one minute, without "rubbing in."

Lather lasts, moist, luxurious, for 10 minutes, if necessary, on your face.

Hairs are held erect to meet the blade, by extra strong bubbles—making your shave cleaner, easier.

And your face is cool, comfortable, after—thanks to the blend of palm and olive oils.

The test is to be at our expense. You cannot lose. It means greater comfort for you—every day, all day.

For ten perfect shaves, free, mail the coupon today.

THE PALMOLIVE COMPANY OF CANADA, Limited
Montreal Toronto Winnipeg
Made in Canada

PALMOLIVE SHAVING CREAM

10 SHAVES FREE
Just fill in and mail to The Palmolive Company of Canada, Ltd., Dept. D-435, Toronto, Ont.
Name
Address
City
414

The ADVERTISER'S PICTORIAL PAGE

Yvonne Gage, daughter of the late Viscount Gage, is to be bridesmaid when her sister marries Capt. Legh. She is one of Britain's most noted sportswomen.

The mayor of Hammersmith opened a new open air swimming bath at Bloemfontien road. The mayor is seen starting a ladies' race.

Russian royalty supervises the cooking arrangements at the recently opened Regents Park Country Club in London in the persons of Prince and Princess Andrew.

Princess Yoshiko, a member of the royal family of Japan, which is reported to have lost heavily in the terrific earthquake of September 1.

Ellen Terry, England's famous Shakespearean actress, as she appears in home life.

British cavalry officers learning how to cover rough country at the equestrian school, Weedon, Northants.

Harold Osborne, said to have won the right to be called the world's greatest athlete through his success at the recent national A.A.U. meet in Chicago.

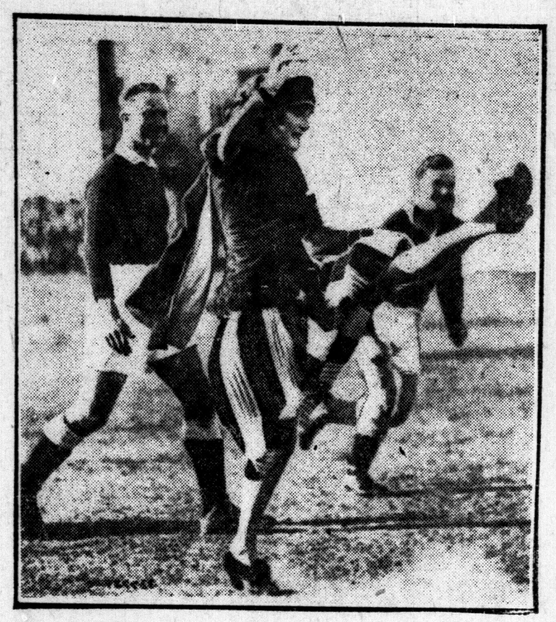

Annette Kellerman, known the world over as the "perfect figure" and champion diver and swimmer, kicks-off in a recent big football match in Sydney, Australia.

Princess Ileana, youngest daughter of the Queen of Rumania, who was once looked upon as the possible future queen of England. She is now reported engaged to King Boris of Bulgaria.

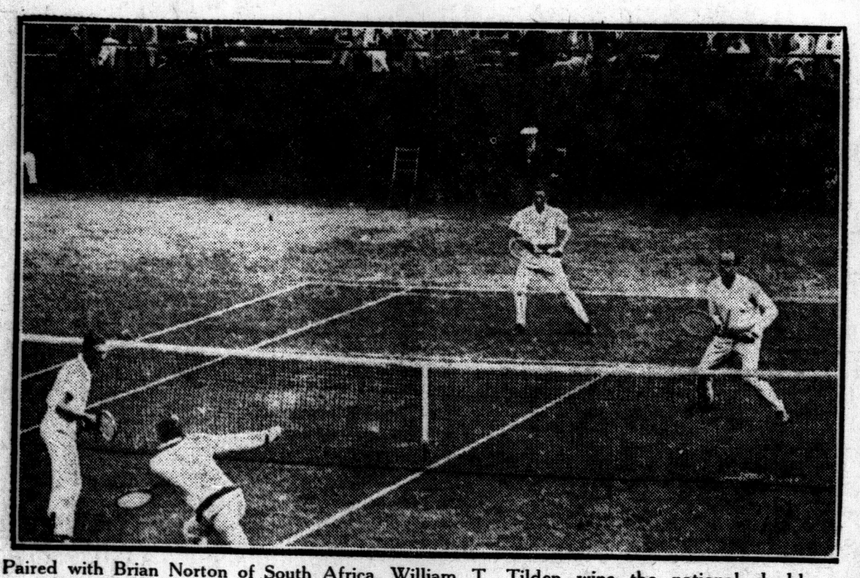

Paired with Brian Norton of South Africa, William T. Tilden wins the national doubles championship for the third year in succession and for the fourth time in his career.

Pennsylvania is cheering for Miss Margaret L. Ross in the Atlantic City beauty contest. Her chances seem favorable.

The Central Railway Station of Tokio is now a mass of ruins as a result of the earthquake and fire.

Although recently married, Oscar Hyman, a blind newspaper seller of New York's east side, still believes in co-operation in domestic duties.

The small shape worn off the face is said to be the latest for milady's fall millinery.

Katherine Lee of Chicago, the champion woman high-jumper of the world, clears the bar at 4 ft. 10 7-8 in. at the recent national A.A.U. meet in Chicago.

King George of Greece, whose country is faced with the possibility of submitting to the humiliating conditions imposed by the Italian government.

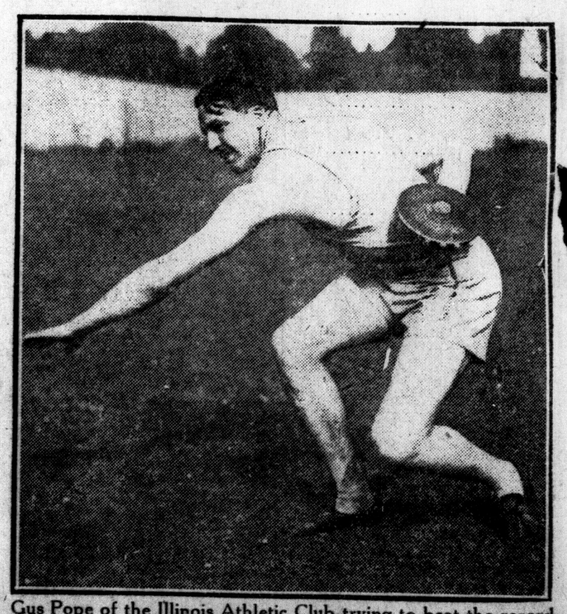

Gus Pope of the Illinois Athletic Club trying to beat the record he made three years ago in Boston, when he threw the discus 146 ft. 5 in.