AUSTRIA WILL SIGN PEACE TREATY NEXT WEEK

Circulation Last Week
251,200
Daily Average, 41,866

The London Advertiser

LONDON, CANADA—THE HOME OF UNBROKEN PROSPERITY.

HOME EDITION
Weather—Cool.

55TH YEAR. NO. 22495 THE LONDON ADVERTISER, LONDON, ONTARIO, SATURDAY EVENING, SEPTEMBER 6, 1919. 256 COLUMNS. PRICE, TWO CENTS

P.E.I. CONSERVATIVE PREMIER RESIGNS

ACTORS' STRIKE COMES TO END AFTER FOUR WEEKS

DETROIT POLICEMEN RAID, WRECK AND CART AWAY SALOON

Officers Continue Operations Under the Commissioner's "Crash and Carry" Order.

MAKES TWELFTH SEIZURE

Bar and Fixtures of Cafe Loaded On Trucks and Taken to Police Station.

Detroit, Sept. 6.—Police liquor raiders, operating under Commissioner Inches' "crash and carry" order, completed an even dozen confiscations when they removed the bar and fixtures of a saloon owned by Demetro Boskea, of 474 Maple street, Friday afternoon and arrested the proprietor.

Inspector Raymond, of the third precinct, had obtained a search and seizure warrant for the place, following the alleged sale of whiskey to plain clothesmen Tuesday night. About five gallons of liquor were seized by the officers at the time, they reported.

Raids to Continue.

The "raid, wreck and cart away" system will be a regular operation of the police department as long as whiskey selling continues in Detroit, according to Commissioner Inches. Under the direction of Deputy Superintendent James Sprott, investigations are being carried on at all precincts to uncover violations. Some of the best known drinking places in Detroit have already come under the hatchets and jimmies of the raiding squads.

Dignity gave way to alarm followed by hurried and unconventional exits at midnight Thursday when some 50 diners, including a number of well-known state and city politicians, were surprised by a visit of Bethune avenue police to the Log Cabin Inn, Woodward avenue and the Six Mile road.

Frog-leg dinners at $3 and more a plate were left to the mercies and appetites of the policemen as men and women leaped for safety. Gin, whisky and wines, singly and in combination, were seized by the officers. No attempt was made to arrest of diners, but the proprietor, Rudolph Merrick, and his bartender, William E. Rey, were taken into custody on charge of violating the state prohibition act.

An Old Roadhouse.

The Log Cabin Inn has been one of the oldest and most popular roadhouses around Detroit. The prohibition laws had little more influence than to raise the prices of drinks, in this resort, according to the police.

The bar and some of the fixtures were loaded on a truck and removed to the police barns, but the dining equipment was left undisturbed.

BRITAIN WOULD AID DISABLED SOLDIERS

Will Propose Employment of Service Men by Every Firm.

London, Sept. 6.—It is unofficially stated that a royal proclamation will be issued shortly calling upon every employer holding a Government contract to employ in the future, at trade union wages, not less than 5 per cent of men who have suffered some disability on active service.

The whole question has been discussed by representatives of the Government with employers of labor and trade unionists. There is, on the one hand, a desire to give preference to men who have served with the forces, but on the other hand, it is felt that to employ men who are not capable of doing a full day's work may mean the hampering of industry at a period when every ounce of output is an imperative necessity.

Meanwhile ex-soldiers are working as hop pickers in Kent. Many of them are partially disabled.

Flirts With Communist Prisoner During Trial

Examination of Bavarian Leader Charged With Killing Hostages, Comes to End.

Munich, Sept. 5.—The examination of Bavarian Communist leaders, charged with the killing of hostages in the uprising last February, ended today with the taking of the testimony of the last two of the defendants, Voesel, and a student named Peter Neier. The last-named evoked great interest on account of his relation with Lielli Cramer, a well-known Communist. She sat beside the defendant and openly flirted with him during the trial. He admitted that he received his order to shoot hostages from Fritz Zeidel, the former Bolshevik commander of the Luippold high school, and transferred it to the Iglhofer with his counter-signature.

Five witnesses testified again today as to the alleged participation of Levine Nissen and Dr. Max Levien, the Bavarian Communist leaders, and M. Axelrod, a Russian Radical, in every crime.

What's Doing Tonight?

THEATRES.

Majestic—Mary Pickford in "Rebecca of Sunnybrook Farm."

Patricia—George Walsh in "Help, Help, Police!" and vaudeville.

Grand—Norma Talmadge in "The Way of a Woman" and vaudeville.

ALL PAINTED UP AND READY FOR OPENING

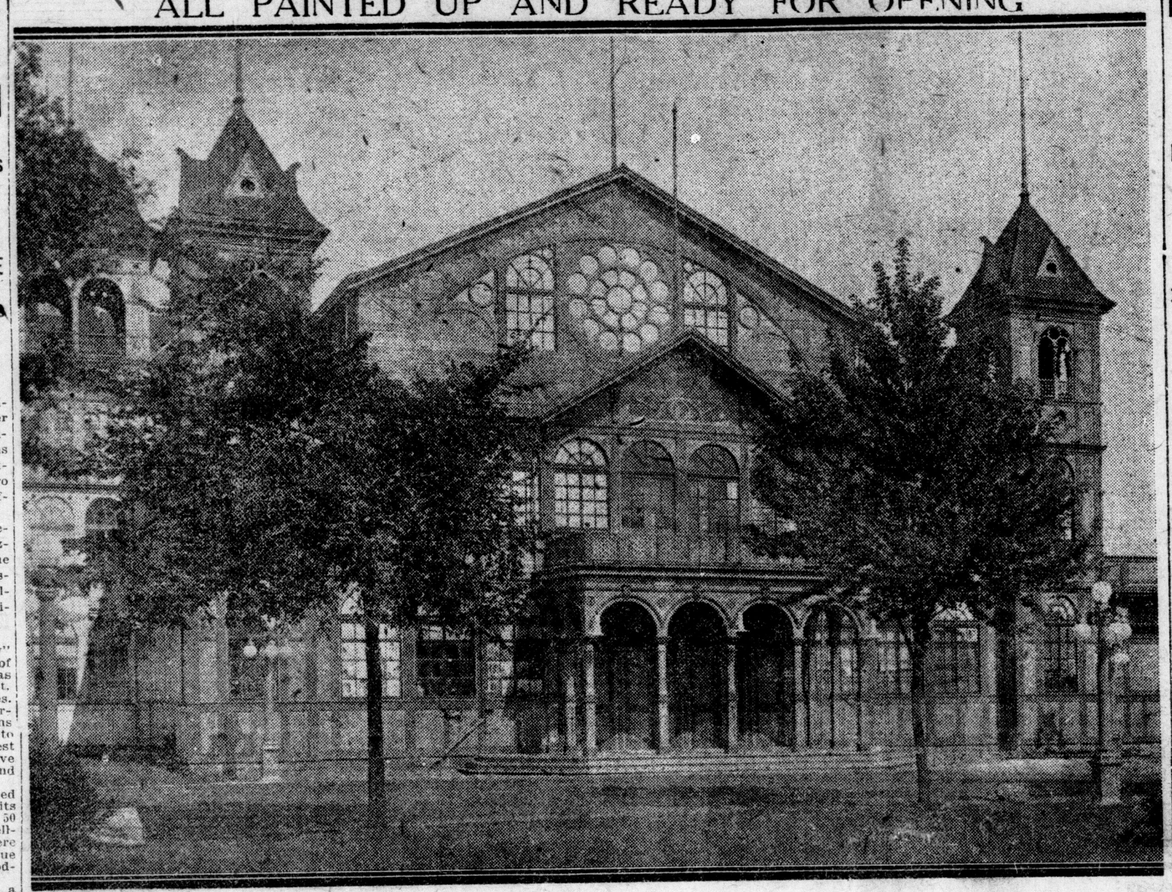

Advertiser Illustrations.
Main Building at Queen's Park, Which Has Been Renovated and Prepared to Welcome Biggest Crowds Which Ever Flocked to It to See the Wonderful Exhibits Within.

ACTORS WIN STRIKE WHICH CLOSED 200 THEATRES IN U. S.

Walkout Which Was Called Four Weeks Ago Comes to End.

New York, Sept. 6.—The actors' strike which started nearly four weeks ago in New York, and resulted in the closing of nearly 200 theatres in this and other cities, was called off early this morning under an agreement which was declared to be virtually a complete victory for the Actors' Equity Association.

Augustus Thomas, playwright, who arranged the conference, announced that the actors had agreed to an "open shop," and that all other differences had been adjusted. Francis Wilson, president of the Equity, stated that the settlement was "satisfactory to both sides." It is expected the theatres will reopen today.

It was the action of the stage hands late last night in ordering its members out of theatres throughout the country where Shubert shows are playing it was said that broke the back of the managers' opposition.

RAMCO ESTABLISHES NEW WORLD'S RECORD

Four-Year-Old Trotting Gelding Makes Mile in 2:06 1-4.

Indianapolis, Ind., Sept. 6.—A new world's record for 4-year-old trotting geldings was established at the Indiana State Fair here yesterday, when Ramco, owned by Wilbur J. Myers, Springfield, Ohio, and driven by Harry Stokes, won the first heat of the 2:09 trot in 2:06¼. The former record of 2:07¼, was made by Uhlan (1:58) in 1908, and equaled at Kalamazoo this year by Echo Direct. Ramco stepped the last half mile in 1:01½.

AUSTRIAN NEWSPAPERS STRONGLY CODEMN THE CONDITIONS OF TREATY

Vienna, Sept. 5.—Commenting on the completed Austrian peace treaty, the Neue Freie Presse says: "All of the people are to be put on the rack, prompted by the policy of bleeding us white. It is the most wicked feat of the twentieth century."

Der Tag says: "Might and ignorance have dictated this peace. It has nothing to do with right and justice."

The attacks on the treaty are levelled chiefly against the financial and economic clauses of the document, especially those having reference to the partition of the pre-war debt.

ALFRED LOHMAN DIES.

Bremen, Friday, Sept. 5.—Alfred Lohmann, president of the Bremen Chamber of Commerce, and founder, organizer and president of the German Ocean Shipping Company, which operated the German commercial submarines Deutschland and Bremen, is dead, according to an announcement made here today.

GEN. CURRIE WANTS TO MEET ALL VETERANS OF DISTRICT

General Sir Arthur Currie, who visits London officially Monday, has expressed the desire to meet all district returned overseas officers personally, either at the Canadian Club luncheon or at the Western Fair, Queen's Park, in the afternoon. The general has requested that all returned soldiers in the district turn out Monday, and he stipulates that the fact that many have no uniform is not to prevent them from appearing. Sir Arthur states that with or without uniform he welcomes the veterans who served under him in France to meet him here Monday. By special request from military headquarters here, all officers attending the luncheon to be tendered General Currie at the Canadian Club here Monday, are desired to wear their uniforms, and to take the opportunity of meeting the general.

Body 12 Feet 7 Inches Tall, Dug Up at Jackson, Looks Like Corpse of Real Giant

Jackson, Mich., Sept. 5. — While digging a cesspool at the rear of his home, 734 North street, Friday afternoon, Orel Nierman, patrolman on the Jackson police force, struck what he supposed to be a stick of wood about two feet below the surface of the ground, and as he continued the excavation he was startled upon uncovering a huge hand.

He hastily piled the earth back into the hole, but later decided to continue the excavation. As a result he uncovered the well-preserved body of a man 12 feet 7 inches in height.

Hundreds View Body.

News of the discovery spread throughout the city, and hundreds of persons crowded the yard of the Nierman home throughout the evening. So great was the crowd that police officers were sent to the scene to keep order, and the yard was roped off to keep the throngs back.

The body is intact and apparently ossified, although the skin was broken by the shovel of the patrolman when he first struck the leg while digging.

Legs Six Feet Long.

The legs are of great length, measuring approximately six feet from the thigh to the sole of the huge feet. Even the toe-nails are still in place, and the ribs and bones are plainly discernible through the tightly-drawn skin. The features are well-preserved, the face being somewhat round. The nose is small and rather broad, and protruding from the mouth are large teeth. The hair on the head is black and rather thin.

Looks Like Man, Says Doctor.

The body was excavated late this afternoon, and among those who viewed it was Dr. H. B. Neagle, city health officer. Dr. Neagle asserted that there is every indication that the body is that of a man, although he declined to make a positive statement until he has had opportunity to more carefully examine the body.

An offer of $500 for the find was made to Mr. Nierman by one man this evening and was refused.

The body will be removed from the ground tonight and will be given a most careful examination Saturday.

Jail Prisoner Walking Along Main Streets In Uniform, Arrested By Constable; Was Out On Message

A. Barryman, the traffic cop on duty at the corner of Dundas and Richmond streets, this morning almost performed a clever piece of work: that the capture did not prove a brilliant one is not the fault of the constable. About 10 o'clock, Barryman noted the back of a man who was speeding briskly eastward on Dundas street. That the back was one of the ordinary vintage did not worry the policeman, but the fact that it was shrouded in a county jail coat, and surmounted a Castle Carter issue pair of trousers did.

Out On Message.

Taking no chances, the officer hailed a passing motorist and requested a ride in the direction of the probable escaping prisoner. The request was granted, and Barryman halted the wearer of the prison uniform in front of The Advertiser office. When questioned, the prisoner stated that his name was Kenneth Lovitt, serving a sentence in the county jail here, and the fact that his lodgings were booked ahead for nine more months in the hotel on the hill was revealed. He further informed Barryman that he was proceeding downtown on a message, and that his whereabouts were known to the authorities at the county jail.

Unconvinced by Lovitt's story, the constable arrested him, and the pair entered a nearby store to do some telephoning. Governor Carter of the county jail was communicated with, and he informed P. C. Barryman that Lovitt is a trusty at the county hostel, and that he was not endeavoring to escape, but was on a legitimate errand downtown when stopped by the cop.

Released Again.

Accordingly there was no alternative for Barryman but to release his find, and Lovitt proceeded on his way rejoicing. A party of small boys hovering in the vicinity were keenly disappointed when the police auto failed to put in an appearance. That a prisoner in the county jail, especially one with a long term ahead of him to complete, should be allowed to parade the city streets in jail uniform was the subject of much unfavorable comment by the many local citizens who witnessed the occurrence on Dundas street this morning.

"No wonder they escape," said a local policeman today, when informed of the incident by an Advertiser reporter.

ENGLISH FIRM MAKES PURCHASE.

London Sept. 6.—The Daily Chronicle states that a London building firm, and not a New York syndicate, as has been reported, has bought Devonshire House, and that the price paid was £750,000.

KING WILL UNVEIL CARTIER STATUE AT MONTREAL TODAY

Touching of Button at Balmoral Castle Will Release the Curtain.

Montreal, Sept. 5.—By touching a button at Balmoral Castle, which is electrically connected by cable with Montreal, King George tomorrow afternoon will unveil the statue of the late Sir George Etienne Cartier on Fletcher's Field. As the curtain around the statue falls, a band will play "O Canada" and "Mon Pais, Mes Amours," which was composed by the Canadian statesman, who was born 100 years ago today. The ceremony will be witnessed by the Duke and Duchess of Devonshire and a distinguished company of Canadians and Americans. The governor-general will read a message from the King, and an illuminated address will be presented to Miss Hortense Cartier, only surviving daughter of the statesman, who came from France for the celebration.

Speakers during the afternoon will include Hon. C. J. Doherty, minister of justice, representing Sir Robert Borden, Sir Lomer Gouin, premier of Quebec, and Thomas Moore, president of the Trades and Labor Congress.

Invitations were sent to the mayors of all large Canadian cities, and to the governors of New York, New Hampshire, Vermont and Maine.

N. Y. ALDERMEN NOT IN FAVOR OF GRANTING ENTERTAINMENT FUNDS

Prince of Wales Will Be Guest of City in Name Only.

New York, Sept. 6. — When the Prince of Wales visits New York he will be the guest of the city only in a manner of speaking, unless many of the aldermen change their minds, which does not seem probable. There is a firm determination among these aldermen that no city money should be appropriated for the reception of the royal visitor.

Something resembling an aldermanic strike threatened yesterday because Mayor Hylan, in his letter explaining the need of funds for entertaining Gen. Pershing, spoke of other distinguished visitors who are to come here shortly, including the Prince of Wales.

Three Republican members questioned the advisability of the appropriation. Mr. Falconer said he understood some of this money was to be used to entertain the Prince of Wales, and he would oppose such action, as would the Americans of Irish descent on the board.

WOULD-BE BOLSHEVIKI GETS THREE-YEAR TERM

Quebec Judge Has No Sympathy With Radicals

Quebec, Sept. 6.—Judge Marchildon, sitting at Three Rivers in court of special sessions, proved no tender friend to would-be Bolsheviki and radicalists in Canada when he passed sentence on Marino Tercoff, a Bulgarian, who was convicted on a charge of circulating Bolshevist and reactionary literature and propaganda at Grand Mere.

Tercoff was sentenced to three years in the penitentiary.

Judgment was reserved in the case of Tercoff's companion, Peter Angeloff.

PREMIER ARSENAULT OF PRINCE EDWARD ISLAND RESIGNS

Leader of Liberals Is Called Upon To Form New Government.

MEN OF ABILITY

In Liberal Ranks Will Be Selected For New Cabinet.

Charlottetown, P. E. I., Sept. 6.—Premier Arsenault yesterday afternoon called upon Chief Justice Mathieson, administrator, and tendered the resignation of himself and his executive.

The Conservative administration, which lasted seven years and nine months, came into power under J. A. Mathieson, on December 2, 1911, after the Liberal party had been continually in power for nearly 21 years, under seven successive leaders. Hon. A. E. Arsenault was called upon to succeed Mr. Mathieson when he was elevated to the bench about two years ago. At the general election held on July 24 last the electors returned 25 Liberals and 5 Conservatives.

Hon. J. H. Bell, the leader of the Opposition, will be called upon to form a new government. He has behind him a large number of comparatively young men of ability and character from whom to choose his cabinet. In the last Dominion election the civil vote on the Island went strongly Liberal, the majorities being away the largest ever obtained, but the overseas votes resulted in a reduction of the civil vote to enable two Conservatives to be returned to the Federal Parliament.

BERLIN CONTROLS HORSEFLESH SALE

Animals Must Be Slaughtered at Municipal Abattoir.

Washington, Sept. 5.—Horseflesh has been placed under government control in Germany. A report received here says:

"According to two new orders issued by the Berlin municipal authorities, permits must be obtained from the authorities for the slaughtering of horses, donkeys and mules, and for the sale of horseflesh or its products.

"The animals must be slaughtered solely at the municipal abattoir. Restaurant keepers must obtain permission to serve horseflesh both from the police and from the town authorities. Horseflesh food cards have a longer validity than other meat cards. A horse abattoir is to be built in Berlin at a cost of 62,000 marks, and large enough to allow the slaughtering of as many as 240 horses daily.

"According to an order of the Berlin municipal authorities, substitutes for sausage, goat, rabbit, poultry, reindeer and game sausage, may not be sold without permission from the municipal authorities, and only at such shops as are sanctioned by the authorities."

PERSHING WILL REACH NEW YORK MONDAY

Transport Leviathan Sends a Wireless Announcing the Time of Arrival.

New York, Sept. 6.—A radio message received here today from the transport Leviathan, which is bringing home Gen. Pershing, stated that the ship was due to reach Ambrose lightship at 4 a.m. Monday, and would dock at 8 o'clock.

POLITICAL CRISIS IN HUNGARY STILL ACUTE

Budapest, Sept. 5.—The political crisis in Hungary is still acute and the next turn of events is problematical. All the members of the proposed Heinrich cabinet to succeed the ministry of Herr Friedrich have been summoned to Budapest by telegraph, giving rise to a report that an agreement has been reached with the Paris peace conference authorities.

On the other hand, Premier Friedrich is said to have extended his original stipulations as to his retirement, and now makes his withdrawal contingent upon a guarantee by the allies that Hungary shall receive money, food and raw materials. The Friedrich cabinet continues the head of the Government. It is understood that an Allied commission is to be sent to Hungary to investigate reports of pogroms and other brutalities in certain parts of the country.

EARTHQUAKE SHOCK IS RECORDED EARLY TODAY

Washington, D. C., Sept. 6.—An earthquake of moderate intensity was recorded by the seismograph at Georgetown University today, beginning at 5:35 a.m., and continuing 50 minutes. It was believed the disturbance was in South America about 1,600 miles from Washington.

DECREASE IN ACREAGE.

London, Sept. 6. — Provisional estimates by the board of agriculture show a decrease of 336,000 acres sown to wheat during the war, though there has been a slight increase in the area of arable land since 1918. While an estimate of the live stock indicates that the number of cattle has been maintained there is a falling off in dairying. The flocks of sheep are smaller than any recorded yet.

AUSTRIAN DELEGATES TO SIGN TREATY NEXT WEEK

Vienna, Sept. 6.—Dr. Karl Renner, the head of the Austrian peace delegation, has informed the newspaper correspondents that he would return to St. Germain on Sunday and will sign the peace treaty handed Austria the coming week.

SPOONING IN PARKS ASSISTED IN MAKING NEW YORK GREAT

New York, Sept. 5.—Judge Casimir J. Welch, who is known out west as the "Smiling Judge," is going back to Kansas City to tell the park cops that public spooning is one of the things that has helped to make New York great. Some months ago, it seems, Kansas City was aroused when its park policemen and rural constables unearthed a growing tendency on the part of young men and women to whisper sweet nothings to each other in automobiles on shady public roads. Judge Welch defended the system. During his visit to New York he has snapped scores of pictures of devoted couples in love clinches on park benches.

RUMANIAN PREMIER WILL RETAIN OFFICE

Desires To Stay and Assume Responsibilities Concerning Treaty.

Vienna, Friday, Sept. 5.—J. J. C. Bratiano, Rumanian premier, declares that in spite of his desire to retire before the coming elections, he has decided to retain office in order to take personal responsibility for not signing the treaty of peace for Rumania, according to special telegrams from Bucharest. He says that, following this action in regard to the treaty with Austria, he will resign from office.

DEMAND SUGAR FOR NOVA SCOTIA BEFORE WEST IS SUPPLIED

Grocers Send Message of Protest To Commerce Board Chairman.

Halifax, N.S., Sept. 5.—Twenty of the leading wholesale grocery firms of Nova Scotia this afternoon sent the following telegram to Judge H. A. Robson, chairman of the board of commerce at Ottawa:

"Sugar situation in Nova Scotia is desperate. Cannot obtain any sugar, particularly from Acadia Refinery, and shortage becoming extreme. Have not been able to obtain anything near our requirements for two months. We protest strongly against Nova Scotia being totally deprived of sugar for the benefit of the West. We demand that you instruct Acadia Refinery to take reasonable care of the needs of Nova Scotia before being forced by you to ship sugar to western points."

Woman Suspected As Head of Drug Ring Is Arrested

Goldy Goldman Charged With Selling Opium to Toledo Addicts.

Toledo, Sept. 5.—In the arrest of a woman known to the New York police as Goldy Goldman, aged 27, Government officers today declared that an opium smuggling organization, with headquarters in New York, had been discovered. The woman was arrested in an east side apartment house on a technical charge of selling opium to Toledo drug addicts.

Two other members of the gang are said to have been taken on the Canadian border by Canadian Government officials, and that five more believed in hiding are being sought.

The arrest in Toledo revealed, officers say, that members of the organization on a buying trip to obtain the drug in Windsor, Ont., were detected there and scattered.

BULGARIA STOPS IMPORTATION OF ALL LUXURIES

Vienna, Sept. 6.—Bulgaria has issued a decree forbidding importations of all luxuries, including liquors and furniture, and permitting the export only of tobacco, attar of rose, lamb and goat skins and wool, according to advices received by newspapers here. The Bulgarian Government reserves the right to determine whether these exports shall be paid for in money or commodities.

EXPEDITION GOES TO STUDY WOOD BISON IN ROCKY MOUNTAINS

Unmapped Regions Will Be Traversed to Study Animal.

IN ITS NATIVE LAIR

Motion Picture Cameraman Goes Along To Secure Films.

New York, Sept. 5.—An expedition to study the wood bison in its native lair in unmapped regions of the Canadian Rocky Mountains, headed by L. W. Hutchins, left here yesterday by railroad for Banff, Alta. The trip will take more than six weeks, forty days of which time will be spent in blazing a trial through the mountain country, which is said to have never been before traversed by white men.

The wood bison is a rare type, of which species there is no specimen in the United States.

The Canadian Government prohibits the killing or capture of the animals, even for scientific purposes. The expedition will turn over the results of its studies to the library on animal subjects in the American Museum of Natural History.

Personnel of Expedition.

Among those composing the expedition are John Brodex, a mineralogist, who will conduct researches into the mining possibilities of the territory; Capt. Nathan Pearl, a big game hunter, who will have charge of the expedition while on the trail; J. O. Coit, a hunter, and Warren Keates, a motion picture camera man.

From Banff the expedition will move by pack train up the Spray River, through the Goat Range, to a point east of Mount Assiniboine, thence south to the Kadanaskis River, through a path in the Misty Range to the Highwood River. From there to a point on the Old Man River, where the expedition will emerge en route to the Canadian Pacific Railway at Crow's Nest, the trail will be through unmapped territory.

DISFIGURED IN WAR, HE KILLED GIRL AND SELF WHEN HER LOVE COOLS

Chicago, Sept. 5.—Friends believed Jeremiah Sedevy's realization that his war wounds had caused his sweetheart's love for him to cease prompted him to shoot her through the heart and then fire a bullet into his own brain.

The girl was Mary Barnett, 22 years old. She had worn Jerry's rings since before he went to war. Over there he was gassed, a shell shattered his leg, and now he was a bit of war wastage.

Tuesday night, neighbors heard Mary tell him she could not marry him now. She did not love him like she used to, she said. Instantly there was a revolver shot, and then another. They were found dead.

EMMA GOLDMAN ASKS RELEASE FROM PRISON

Jefferson City, Mo., Sept. 5.—Emma Goldman of New York, sentenced to two years' imprisonment and fined $10,000 for interfering with the army draft, has filed application for release from the Missouri penitentiary September 27. Her sentence has been served, and the application contends, as she has no property with which to pay her fine, under federal statutes covering such cases, she is entitled to release after serving 50 days for non-payment of the fine. United States Commissioner Geisberg stated that nothing could be done in the case before September 27.

THE WEATHER

LOCAL TEMPERATURES.

Following were the highes. and lowest temperatures recorded in London during the 24 hours previous to 8 o'clock last night: Highest, 79; lowest, 42.

The official temperatures for the 12 hours previous to 8 a.m. today were: Highest, 67; lowest, 60.

TOMORROW—FAIR AND WARM.

Toronto, Sept. 6—8 a.m.

Forecasts.

Fresh south and southwest winds; showers in a few localities, but mostly fair and quite warm today and on Sunday.

Temperatures.

The following were the highest and lowest temperatures during the 24 hours previous to 8 a.m. today:

Stations.	High.	Low.	Weather.
Victoria	66	42	Rain
Calgary	60	44	Fair
Winnipeg	76	56	Cloudy
Port Arthur	62	44	Cloudy
Parry Sound	70	58	Fair
Port Stanley	70	62	Cloudy
Buffalo	70	62	Cloudy
Toronto	74	60	Cloudy
Kingston	74	62	Cloudy
Ottawa	76	62	Cloudy
Montreal	72	56	Cloudy
Quebec	66	48	Cloudy
Father Point	58	48	Cloudy

Weather Notes.

Light local showers have occurred in all the provinces from Manitoba eastward, and heavy rains have been general in the more northern portions of Saskatchewan and Alberta.

Pressure is high along the Atlantic Coast and low over the western half of the continent.

CANADIAN LT. HORSE CLUB IS STARTED; TO PARADE MONDAY

Members of Col. Leonard's Famous Cavalry Appoint Executives.

Former members of the Canadian Light Horse, meeting at the home of Lieut.-Col. Ibbotson Leonard, D. S. O., last night decided to form the "Canadian Light Horse Club," with membership to include all those who served in the Canadian Light Horse in A, B, C or D squadrons, and also all ranks who belonged to the 7th Canadian Mounted Rifles previous to the sailing of the second squadron to England.

The meeting decided to ask all members of the C. L. H. to turn out in strength for the parade Monday afternoon, in which General Sir Arthur W. Currie will march from the G. W. V. A. headquarters on Queen's avenue to the Fair grounds, where he will officially open the Western Fair.

The newly-formed organization urges all former C. L. H. members to meet at the Masonic Temple at 1 p.m. Monday afternoon wearing dress uniform, Stetson hats and spurs. Bandoliers will be provided. It is desired that as large a number as possible attend, to assist in honoring the former commander of the Canadian Corps, for which a part of the C. L. H. formed a personal bodyguard in France. Members residing out of the city are asked to communicate with Capt. F. A. Taylor, D. S. O., in care of the Taylor Drug Company stores, or Sergt.-Major W. Casson, 842 Queen's avenue, in order to be advised of future developments in the organization.

An executive committee was chosen last night as follows: Chairman, Capt. F. A. Taylor, D. S. O.; secretary, Sergt.-Major W. Casson; members, F.Q.M.-Sergts. J. H. Nudds, Sergt. C. F. White and Sergt. J. H. Bryant.

More than thirty men who served with the distinguished cavalry unit are now resident in this city, and many more who will be included in the membership of the new club are scattered throughout Western Ontario.

WEDDING BELLS

A very pretty wedding took place on Wednesday of last week at the home of Mr. and Mrs. Daniel Black, when their only daughter, Ellinor Corneil, was united in marriage to Mr. Ainley Stewart Thompson of London, Rev. R. Stewart officiating. To the strains of Lohengrin's wedding march, played by Miss Catherine Reekie, the bride entered the room on the arm of her father and stood in the chancel of flowers, formed of tall gladioli and oak leaves. She wore a beautiful gown of white georgette trimmed with pearls and a long veil of embroidered brussels net with bandeau of orange blossoms and carried a shower bouquet of pink and white Ophelia roses with maiden hair fern. The ribbon bearers were Miss Marion Poole of St. Thomas, and Master Donald Black, brother of the bride. The bride's mother wore a gown of black taffeta with corsage bouquet of American Beauty roses, and Mrs. Thompson, mother of the groom, was gowned in Parisian blue charmeuse satin and wore a corsage bouquet of pink roses.

During the signing of the register Miss Marjorie Talbot of London sang "The Crown." A dainty buffet luncheon was served, followed by short congratulatory speeches, Rev. Mr. Stewart proposed the toast to the bride, happily responded to by the groom. Felicitous speeches were also made by Mr. Sam Stevely, Mr. Jack Stevely, Mr. A. E. Roberts and the father of the bride.

Mr. and Mrs. Thompson were the recipients of a number of beautiful gifts, among which were much cut glass and silver, a silver tea service, some very beautiful pictures and a number of substantial checks. The groom's gift to the bride was a dinner ring with a diamond and pearls in onyx, set in platinum.

After the ceremony Mr. and Mrs. Thompson left on an extended motor trip, to end at Corunna, where they will spend several weeks at the groom's summer cottage. In October they will take up their residence on Baker street, London.

About fifty guests attended the wedding. Among those from out-of-town were: Dr. and Mrs. Thompson, Mr. and Mrs. William Thompson, Miss Marjorie Talbot, Mr. and Mrs. Jack Stevely and Mr. Sam Stevely, London; Mr. and Mrs. Roger Black, Mr. Merlin Poole, Miss Marion Poole, Mr. and Mrs. F. W. Drake, St. Thomas; Miss Leona Tackabury, Los Angeles; Miss Beulah Shannon, Owen Sound; Mr. and Mrs. James Poole, Glencoe; Mr. Hugh McGeary, Cranbrook, and Mr. C. E. Norris of Toronto.

The name Heintzman & Co., Ltd., established 65 years: is your guarantee—nothing safer.

The Piano Chosen By Royalty

The magnificent Royal train that some years ago carried their Majesties King George and Queen Mary (then Duke and Duchess of York) throughout Canada from ocean to ocean, was furnished with a

Style "DUCHESS" Heintzman & Co. Art Piano

one of the sweetest toned pianos the firm has ever built.

When King George (then heir-apparent, as is His Royal Highness the Prince of Wales, traveling Canada today) later visited Quebec his headquarters in the ancient city was furnished with a Heintzman & Co. piano.

If it is a great function of Royalty or State, business or social or an outstanding musical event, the choice invariably is a Heintzman & Co. piano.

"Possesses unique musical characteristics that must give it a distinctive place among the great pianos of the world."—Burmeister.

And Canada's own daughter and world's favorite soprano, Albani, has said: "It excels any paino I have ever used."

Ye Olde Firme

Heintzman & Co.

---Limited---

242 Dundas St., London, Ont.

W. G. THOMAS



ASSISTANT MANAGER of the Thomas Furniture Company, formerly the People's Outfitting Company. Not content with local experience, Gordon Thomas sought new ideas in some of the largest stores in Ontario, and today he stands prominently as the livest businessman in London. A big opening exhibition all next week will attract thousands of Fair visitors.

CURRIE TO MARCH IN PARADE WITH VETS TO OPEN FAIR

G.W.V.A. Arranges Parade To Include Soldiers, Bands and Civic Officials.

Soldiers in uniform and mufti and soldier hospital patients will march in a big parade from the G. W. V. A. headquarters on Queen's avenue with General Sir Arthur W. Currie to the fair grounds Monday afternoon, when the former commander of the Canadian Corps will open officially the Western Fair and address the crowd in the grounds.

Executives of the G. W. V. A. last night completed plans for the parade which will be under the charge of Major W. Gregory. The men will fall in at 1:15 p.m. and will parade to Queen's Park in the following order: G. W. V. A. Band, veterans of the war in mufti, General Currie and staff, veterans of the war in uniform, wounded and convalescent men, Johnny J. Jones' band, which is part of the midway attractions at the exhibition, and the civic officials.

General Currie will open the fair to the public and parade to the midway, where he will address the crowd, after which he will enter the grandstand.

The parade program will be under the direction of Lieut.-Col. W. G. Coles, president of the G.W.V.A. Others on the committee of arrangements are: Capt. B. J. Dunlevy, B.S.M. W. N. Ruddick, W.O.R.; Sergt. R. H. Young, Sergt. T. J. Holmes, Hdr. R. S. Haylen, Q.M.S. A. Pugh, Pte. B. Devlin and Pte. A. E. Foster.

The parade route will be from the G. W.V.A. to Wellington street, to Dundas street, and will follow Dundas street to Queen's Park.

Lieut.-Col. W. G. Coles last night sent a request to the Speedwell Military Hospital authorities, asking that patients be allowed to remain in this city until Tuesday to take part in the program.

PIONEER RESIDENT OF WESTMINSTER TP., GEO. STAPLES, BURIED

The funeral was held yesterday afternoon of George Staples, a pioneer resident of Westminster Township, who succumbed in his 92nd year after a brief illness. The service, which was held from the family residence, 758 Queen's avenue, was conducted by Rev. H. T. Ferguson, pastor of Centennial Methodist Church, assisted by Rev. Lewis Wickett, a retired Methodist clergyman, who had been a close friend of the deceased for the past 60 years.

The service was attended by a large number of friends and relations, and a striking tribute to the good work which the deceased had performed during his long connection with church activities was paid to his memory by both clergymen. A solo, "Homeland," was rendered by Mrs. Arthur Brown. Interment was made in Scottsville Cemetery, where also are buried his three deceased children, Mary Etta, Frank, Mrs. Jane Orr, and her husband, the late James Orr of Tempo.

The pallbearers were his brother-in-law, F. M. McDowell of Toronto; and five nephews, Dr. George Pierce of Chicago, Messrs. William Staples, Richard Brown, John Brown of Orono, and Samuel J. Bell of this city.

Born in Baltimore, a hamlet lying about five miles north of Cobourg, in 1828, Mr. Staples moved to Westminster Township in 1868. Previously he occupied a farm in Clerk Township, in the county of Durham, where in 1854 he married Miss Jane Davey, a daughter of the late John Davey, J. P., of Liskard. Since he came to Westminster Township, Mr. Staples farmed continuously until about nine years ago, when at the ripe age of 83 years he retired to live with his daughter, Mrs. E. Leith.

During his residence in Westminster Township, Mr. Staples played a prominent part in the affairs of the Methodist Church. Subsequently he moved to Lobo Township where he continued his active interest in the religious life of the community.

Mr. Staples is survived by his widow, one daughter, Mrs. Leith, two sons and their wives John Staples of 722 Dundas street, and Fred Staples of 754 Queen's avenue, and four grandchildren, Misses Ethel Orr, Etta and Mildred Staples and George Staples, Jun., all of London. Besides the relations who acted as pallbearers, a niece, Miss Alberta Staples, and a nephew, Frank McDowell, Jun., of Toronto, were present at the service.

Mr. Staples was the last of his generation. About two years ago his elder brother, the late Samuel Staples, who for for many years resided in London and the vicinity, passed away in his Toronto home in his 93rd year.

LONDON ROWING CLUB SPECIAL TOURNAMENT

Four sets of prizes have been donated for the special tournament held by the London Rowing Club today. The event is open to club members only, and the entries must all be in by 1:30 o'clock. The draw will be made and play commence by 2:15 p.m.

CURRIE UNABLE TO ATTEND 34TH REUNION

STRATFORD, Sept. 5.—General Sir Arthur Currie will not be able to attend the reunion of the 34th Battalion tomorrow. An invitation had been extended him on behalf of the city and officers of the battalion. Today Mayor Stevenson received a telegram from Gen. Currie as follows:

Sincerely appreciate your kind invitation to visit Stratford, which so nobly supported Canada's troops in France during the war, and greatly regret my inability to be present Saturday."

Make This Store Your Heaquarters Fair Week

The Western Fair

Is growing every year. The citizens of London as well as the officials are anxious to see this the banner year in attendance and success, which no doubt will be realized, as the rush for space by manufacturers and exhibitors has surpassed previous years.

The program of attractions will prove to be the best in the history of the fair. But what of those thousands of visitors that must be taken care of while in the city?

This store will endeavor to help in the comfort of the throngs of strangers while here by providing accommodation in rest rooms, check rooms, writing rooms and conveniences, FREE WITHOUT FEELING THE SLIGHTEST OBLIGATION TO MAKE A SINGLE PURCHASE.



When You Come to London Use the Conveniences of this Store

A CHECK ROOM IN THE BASEMENT, where your luggage, wraps, etc., will be cared for free of charge.

A REST ROOM ON SECOND FLOOR, where you may arrange to meet your friends and spend your leisure time. This adjoins the ladies' lavatories on second floor. Pay Station Telephone Service.

INFORMATION BUREAU ON MAIN FLOOR, where you will find telephone service and receive information regarding trains, city street addresses, etc.

RESTAURANT ON FOURTH FLOOR. Course Dinner served from 11 to 3 p.m. Here you may lunch at any hour of the day.

SODA FOUNTAIN ON MAIN FLOOR, where Ice Cream and Fancy Soft Drinks are served. Also from 11 to 2 p.m. Short Lunches quickly served.

Your Opportunity to See the Fall Fashions Next Week Here

All is in readiness throughout the store. Every department is attired in its new fall garb — presenting a picture of rich autumn colorings in fashion's latest whims of models and dress accessories. Everybody should avail themselves of the privilege of viewing the fall opening show.

NEW FALL SUITINGS

BROADCLOTHS, HABIT CLOTH, SERGES AND GABARDINES, ETC.

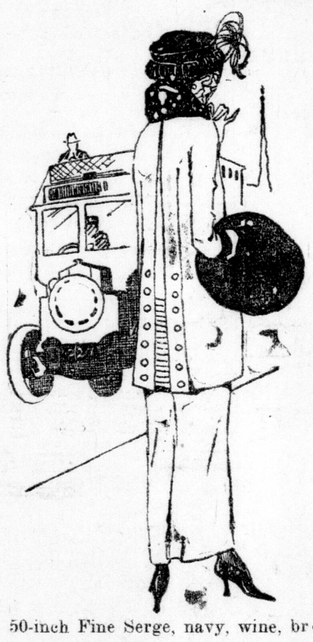

48-inch Broadcloth Chiffon finish, as for quality and finish it equals the pre-war days. The shades are beautiful browns, taupes, dark greens, wine, navys and new blues. This line will not last long. All pure wool; 48 inches wide. Price ..... $5.00 yard

54-inch Habit Cloth, a heavier cloth than broadcloth, suitable for a separate coat or suit, standard colors, navy, brown, green and taupe, reindeer brown, grey and wine. Extraordinary value; 54 inches wide. Price ... $5.00 yard

50-inch Gabardine, one of the season's most popular fabrics for ladies' suits, skirts, etc., value that is not equalled. Special purchase of this particular cloth, navy only; 50 inches wide. Price ..... $4.50 yard

COLORED SERGES—STANDARD QUALITIES.

42-inch Cashmere Serge for dresses only, a range of colors. Price ..... $2.25 yard

44-inch Heavy Serge, navy, wine, brown, green. Price $2.50

50-inch Fine Serge, navy, wine, brown and green. Prices, per yard ..... $3.25 and $3.75

52-inch Jersey Suiting, all wool, value that is hard to equal, seasonable colors, navy, taupe, copen, new blues, dark brown, grey, sand, rose and henna; 52 inches wide. Price ..... $5.00 yard

NEW FALL COATINGS IN NEWEST COLORS AND WEAVES.

54-inch Silvertone Coatings, in the new seasonable shades, overchecked with single threads, invisible effect. Something entirely new; 54 inches wide. Price, $5.00 yd.

54-inch Silvertone Coating, in plain colorings, with silky hairs woven through, giving the silvertone effect. Very latest. Seasonable shades; 54 inches wide. Price ..... $5.00 yard

54-inch MacKinaw Heavy Solid Wool Coating, guaranteed, also thick and soft, warm for winter motoring, dark brown, navy, dark green, taupe and dark sand; extra value; 54 inches wide. Price ..... $5.50 yard

54-inch Velour, Extra Heavy Coating, Velour, very popular for ladies' fall and winter coats, dark brown, dark green, taupe and wine, beautiful soft finish; 54 inches wide. Price ..... $5.50 yard

3 Specials in Popular Price Hosiery

Ladies' Fall Weight Brown Cotton Hose, seamless double feet, size 9, 9½ and 10; 15 dozen only. Sale price **29c**

Broken sizes in Children's Ribbed White Cotton Hose, good weight for cool days, splendid school stocking. Sale price 29c

Ladies' Brown or Grey Fine Cotton Hose, lisle finish, full fashioned seamless double feet; sizes 8½ to 10; 8 dozen only. Price ..... 39c pair



Handkerchiefs

100 dozen Ladies' Pure Irish Linen Handkerchiefs, plain hemstitched, 1¼-inch hem. Only ..... 19c each

Ladies' Dimity Handkerchiefs, hemstitched, ¼-inch hem, plain or embroidered corner. Price ..12½c each

Ladies' Dimity Handkerchiefs, hemstitched, ⅛-inch hem, finer quality, embroidered corner. Price .... 20c each

Ladies' Hemstitched Handkerchiefs, lace edge, pure linen. Price 35c

Ladies' Hemstitched Handkerchiefs, wider lace, finer linen. Prices ..... 40c and 50c each

Ladies' Hemstitched Handkerchiefs, ⅛-inch hem, very fine linen, dainty embroidered corner. Price ..75c each

"THE BEDDING SALE CONTINUES" FOR ANOTHER WEEK.

Fourth Floor.

A great many have taken advantage of the bedding sale this past week, and for another week we continue the same money-saving specials as long as they last. We advise early buying before many lines are entirely sold out.

FINE WHITE CROCHET QUILTS, $3.95 EACH.

50 only White Crochet Quilts, already hemmed, a particularly good quality, splendid white finish, handsome designs, large size, 78x88 inches. Bedding Sale price ..... $3.95 each

WHITE WOOL BLANKETS, $9.85 PAIR.

15 pairs, good heavy quality White Wool Blankets, with sufficient cotton to overcome shrinking, large size 64x84 inches, blue borders. Bedding Sale price ..... $9.85 pair

WHITE MARSEILLES QUILTS, $5.75 EACH.

25 only, White Marseilles Quilts, in beautiful designs, large size, 78x88 inches, already hemmed, white finish. Bedding Sale price ..... $5.75 each

COTTON-FILLED COMFORTERS, $3.45 EACH.

Another lot of those large size Cotton-Filled Comforters, that proved so popular on our first sale day, these are well filled and covered in good quality silkoline, and a good variety of color combinations, these comforters are well quilted, size 72x72 inches. Bedding Sale price ..... $3.45 each

LARGE SIZE FLANNELETTE BLANKETS, $3.75 PAIR.

Best quality 12-4 Flannelette Blankets, in white or grey, with blue or pink borders, these are the largest size, get your supply now, made for double beds, and to stand repeated washing. Bedding Sale price ..... $3.75 pair

FEATHER PILLOWS, $2.95 PAIR.

A splendid Feather Pillow, covered in fancy stripe blue art ticking, size 18x26 inches, a very satisfactory pillow. While they last, Bedding Sale price ..... $2.95 pair

PLUSH AND FURCLOTH, ONE OF THE SEASON'S LATEST CREATIONS.

The Fur Cloth for Ladies' Shoulder Capes, fur sets and coating trimming, collar and cuffs.

50 inches English Kerami Plush, embossed effect, mole shade. Price $8.00

Brown shades. Price $10.00

Beaver shade Price $12.50

Don't fail to see these lovely goods.

Sealettes, the celebrated Lister make (English). These mantle plushes are known throughout the world as the best that can be procurred.

Black, 48 inches wide. Prices..... $6.50, $8.00, $10.00 and $12.50

Brown, 48 inches wide. Price..... $15.00



FURS, MILLINERY, SUITS AND COATS

MODELS FROM FAMOUS DESIGNERS EXHIBITED.

ON SECOND FLOOR.

We have not been satisfied with the art of a few makers, but we have gone to the most famous designers, so that no matter what prices you may elect to pay you will be assured of having individual style, correct to the slightest detail. A visit to these departments will surely repay you for the knowledge of correct fall fashions.

LADIES' READY-TO-WEAR SECTION.

Ladies' Suits shown in silvertones, gabardines, serges, broadcloths, velours, colors shown taupe, reindeer brown, green, burgundy and navy. Fur in beaver, seal and squirrel, making attractive trimmings on many models.

Coats are in longer lengths, cosy fitting collars, narrow string belts, buttons used extensively for trimmings.

Ladies' Suit of gabardine, coat a belted model, collar of nutria, front closing shows bound button holes, novelty slashed pockets, satin lined, skirt two piece, slashed pockets; color taupe. Price $95.00

Ladies' Suit of grey broadcloth, coat has shawl collar of seal back in blouse style with button trimmings, deep side pockets, string belt, lined with brocade satin, skirt two-piece. Price $87.00

Ladies' Suit of Brown Velour, coat belted model, seal trimming on collar and pockets, embroidery in silk at sides, string belt, lined with novelty silk, skirt two-piece. Price $98.00

IN THE FUR SECTION.

Fur Coats, in Hudson Seal, in plain or trimmed with black lynx, Alaska sable, grey squirrel, Australian opossum or beaver. Prices from ..... $290.00 to $500.00

Muskrat and Marmot Coat. Prices ..... $135.00 to $265.00

Fur Neck Pieces, in fox, lynx, seal, sable, ermine, mink, wolf, opossum or squirrel, in all the new styles for this season's wear, with muffs to match.

Misses' Furs shown in raccoon, American grey fox, lynx, badger, Thibet. Some smart sets. Popular prices ..... $18.00 to $40.00 a set

FALL MILLINERY OPENING.

It required many months of study and preparation to make possible such an assemblage of Hats. In this very large exhibit of fall modes are masterpieces from such famous designers as Curzman, Joseph, Hylan, Kroll, Bruck-Weiss, Gainsboro and Fiske; all exclusive and individual styles.



FALL STYLES IN THE MEN'S AND BOYS' STORE.

For the boys you will find such splendid models of BLUES WEAR-BETTER CLOTHES, famous for pure wool cloths in mixed neat patterns, tailored by experts and constructed with the best trimmings. Also for Fair week many specials in Boys' School Clothes have been prepared at prices that will not alone please, but mean considerable saving. Bring your boys along next week and have them fitted out in reliable wearing clothes at prices you wish to pay.

IN THE SECTION FOR MEN

Here are to be seen a large, complete stock of fall and winter styles in merchandise only that we can recommend for satisfactory wear. Any other kind would be detrimental to this men's store. When you buy Smallman & Ingram Clothes you buy real satisfaction or your money refunded. The buying powers of this store enables purchasing in the best markets and at right prices that make it worthy of your consideration of buying clothes at this satisfactory store. Also next week on display, Men's Newest Fall Hats, Shirts, Neckwear. You are invited to look through, whether you purchase or not.

Red and Blue Bunting for decorating ..... 15c yard

White Bunting ..... 12c yard

SMALLMAN & INGRAM LIMITED

Don't forget to see the Infants' New Department on the 4th Floor.

ONLY GOOD WEATHER NEEDED TO ASSURE RECORD EXHIBITION

Everythng Ready To Open in Full Glory Monday.

FINE ANIMALS ARRIVE

Lack of Sufficient Accommodation Is Making Itself Seriously Felt.

If today is a sample of what the weather is to be during Fair Week the directors of Western Fair are ready to promise that all records of attendance and all former successes are about to be eclipsed. It all depends on the weather man.

Today the members of the staff at the grounds are carrying out the injunction not to let their right hands know what their left hands are doing, since each and every one is doing different things with each hand at the same time, in an endeavor to get through the work that piles up in front of them, and Secretary A. M. Hunt is getting in a little footwork for good measure.

Entries Arrive.

This morning, the day when the grounds are thrown open to those who wish to visit (on payment of the usual fee), entries of horses, cattle and other exhibits are arriving in numbers, and it is stated that everything will be in place on Monday morning, ready for inspection. A telegram has been received from the platform attraction manager, assuring that all engaged in the entertainment will be on hand to give a full program on Monday.

Lack of Room.

Never has the restricted size of the grounds been more emphasized. In spite of the fact that every available place has been utilized as horse stalls, there is a shortage of stabling room for about 100 horses. The military authorities have come to the Fair board's aid and are providing for most of these left out in the cold.

Exhibits of live stock from Toronto have started to arrive, and some magnificent animals are being brushed and combed until they shine like well-polished mirrors.

Western Fair of 1918 was prevented from being the success it ought to have been by bad weather. Everyone is praying for bright sunlight without rain for the exhibition of 1919.

War Trophies Here.

War trophies from Ottawa and other Canadian points have arrived in London for the Army and Navy Veterans' Association exhibit at the Western Fair. Along with the many interesting trophies the association has secured the celebrated painting, "The Canadians at St. Julien." The picture is nine by seventeen feet, and is a most realistic piece of work. It gives an intimate touch on the side of the great war of which little is known in Canada.

Terrible Battle.

The trench shown in the picture was held by French and Canadian troops who were driven back when the Germans put over their first gas attack in the second battle of Ypres on April 21, 1915. The picture was printed from the description of a returned soldier, and two returned soldiers who were in the battle posed for the artist throughout the painting. In the picture the Canadians, with set faces and bayonets drawn, are seen charging the trench which is filled with the Germans' finest regiment, the Prussian Guards. The Canadians had been fighting for four days on one day's rations. About 2,000 men went into the battle, but only about 500 returned.

MISS E. MACROBERT GIVEN SIGNAL HONOR

Receives One of Two Annual Fellowships from Boston.

Miss Ethel MacRobert, superintendent of the Ontario Government employment bureau for women here, a daughter of the late E. J. MacRobert, former chairman of the board of education, has been signally honored by the Women's Educational Industrial Union of Boston, Mass., which has bestowed upon her one of the two fellowships annually awarded. This is the first time that a Canadian has been recognized, and Miss MacRobert has been granted a year's leave of absence to enable her to accept the course in research statistics and employment work at Harvard, Boston University, and Wellesley, and Boston Technical. She will also be given special training in larger employment bureaus in New York, Chicago, Philadelphia and Cleveland.

POLICE PATROL ALWAYS HAS THE RIGHT OF WAY

The police patrol has the right-of-way over all other traffic, Police Magistrate A. H. M. Graydon told J. W. Gilbert, 226 Piccadilly street, charged in police court today with reckless driving, when he narrowly averted a collision with the patrol at Talbot and Dundas streets two days ago.

Gilbert was nearing the street crossing, and said the sun was shining on his windshield, and he did not see the patrol approaching. He was dismissed.

Throughout Every Month in the Year

we can show you a complete line of

KODAKS

We have on exhibit all the latest 1919 models, and we will be delighted to show them to you.

Brownies .....$2.15 up
Kodaks .....$9.00 up

Ask for the new catalogues. Mailed FREE on request.

Cairncross' the Chemists

216 Dundas Street. Phone 880.
"Specialists in KODAK Photography."

94u

TRUSSES.



$1.50 to $10.00. We have Trusses to fit all needs. Our fitters are experts.

Cut shows one of our many lines.

ANDERSON & NELLES. 268 Dundas St.

LOCAL NEWS

GUELPH PATIENTS COMING.—In answer to a request by Lieut.-Col. W. G. Coles, president of the G. W. V. A., leave for more than 100 patients in this city from the Speedwell Military Hospital, Guelph, has been extended by the officer commanding the hospital until Tuesday, to allow the patients to take part in the parade in honor of Gen. Sir Arthur W. Currie on Monday.

EXPLAINS HIS CASE.—Hyland Oke, who was fined $10 in Squire Chittick's court on Wednesday for assault, Mrs. M. Eggett and her daughter, Lillian Eggett, being the complainants, has asked The Advertiser to explain the circumstances. He says that he owns the farm, having bought it from Eggetts some time ago, and therefore the latter were trespassing. He claims that they were using insulting language to his wife, and he warned them he would close the door on them if they did not stop. The closing of the door, he says, was the only assault committed.

"GIFT" SUNDAY. — "Gift Services" will be held in the Church of the Epiphany, Briscoe street, Manor Park, on Sunday at 3 p.m., when the children will present their gifts, and Miss Jackson, matron of the Children's Shelter, will give an address. At 7 p.m. a short mission service will be held, after which W. E. Kelly, inspector of the Children's Aid Society, will give a talk on "Something About London." All gifts received at these services will be given to the Children's Shelter, and all who are interested in the good work carried on there are cordially invited to come and bring a gift of flowers, fruit, eggs, vegetables, toys, groceries, or something useful.

BOOM-A-LAKAS TONIGHT. — Tonight at the Auditorium London citizens will have their last opportunity of seeing the big variety show given by members of No. 10 Stationary Hospital, Western University. This company played to big business and had a capacity house in St. Thomas on Thursday evening, when they scored a tremendous hit; in fact, so popular did this attraction prove in the Railway City that it will be repeated there at an early date, when the company makes a tour of Ontario towns and cities. Songs, musical numbers, sketches and fancy costumes are those used in France when the men of No. 10 played before thousands of soldiers in camps and billets.

G. A. VETERANS WILL TURN OUT IN FORCE TO WELCOME PRINCE

Demand First Place in Parade To Honor President.

WOULD CONTINUE S. A. C.

Fear Attempt by G. W. V. A. To Gain Control of Work.

Grand Army Veterans of Canada, Victory Post, No. 14, last night at their meeting, held in the H. D. S. A. rooms on Clarence street, raised strong objections to the holding of a demonstration in honor of Gen. Sir Arthur Currie when he arrives here on Monday. So strong is their feeling against it that they decided not to turn out for the reception.

However, they will turn out in full force when H. R. H. the Prince of Wales arrives on October 22. On this occasion they demand first place in the parade, claiming that this is their right, as the prince is their honorary president.

Want S. A. C. Continued.

Because Lieut.-Col. W. G. Coles at the annual meeting of the Soldiers' Aid Commission some weeks ago, was of the opinion that the organization's work was about completed, the Grand Army has entered a protest. The members of this latter body fear that the Dominion executive of the G. W. V. A. is endeavoring to have all branches of the commission closed, in order that the Great War Veterans may take full control. The Grand Army is in favor of all patriotic funds being put under the control of the Soldiers' Aid Commission.

The Resolution.

Following is a resolution which was passed last night: "We, the members of Victory Post, No. 14, Grand Army of Canada, strongly protest against the demands of the G. W. V. A., in so far as they concern the S. A. C.; and further, we place ourselves on record as having full confidence in the S. A. C. of the city, and especially wish to commend the work of the secretary, E. Lance, as we feel assured he has at all times rendered most valuable assistance to many of our returned men, and we are in a position to state that, quite contrary to the statements of the G. W. V. A., instead of the usefulness of the S. A. C. being outlived, it has just begun."

Protests will be made to Premier Borden of Canada and Premier Hearst of Ontario against the G. W. V. A.'s alleged attempt to control all the patriotic funds.

Officers Elected.

Officers were elected as follows: Joseph Hill, president; James F. Fullarton, secretary; James F. Murray, D.C.M., treasurer; J. Clark, first vice-president; T. Wise, second vice-president; George Tustin, third vice-president. J. A. Williamson, Robert Skinner, J. Barnard, C. E. Blair, S. Chilton and F. Gower were chosen as the executive committee. The sports and election committee is composed of J. Cresswell, J. F. Murray, T. Wise, J. Barnard and J. Petrie.

On September 26 another boxing tournament will be arranged, it is expected.

Next Tuesday, Wednesday, Thursday and Friday an exhibition of war pictures under the auspices of the association will be held in Hyman Hall.

PATIENTS AT BYRON INDIGNANT AT LOSS OF RIGHT TO VOTE

Blame Enumerators for Leaving Off 182 Names.

Military patients at Byron Sanatorium are greatly angered by what they term the "inexcusable action" of the enumerators in omitting the names of 812 of the men at the institution.

They say that the enumerator had a complete list of the soldiers there, but that out of about 250, they left out the above-mentioned number. Nurses, doctors, and even the chaplain, have been deprived of the right to vote.

"It is claimed that the men are mostly visitors, and can only vote in their own riding, but the Government was not particular when it distributed the overseas vote in the last Federal election," said one patient.

GERMAN SPARTACIST PLACED UNDER ARREST

Kurt Babe, When Searched, Has Hand Grenades on His Person.

Viena, Sept 6.—Kurt Rabe, described as a German Spartacist, has been arrested by the police here, it being charged that he has been active in Communist circles in this city, and was the organizer of several recent demonstrations here. When arrested he wore a German uniform, and several hand grenades were found on his person.

DEPUTY SHERIFF WANTS COUNTY COUNCIL TO PROVIDE POLICE CAR; SAYS IT WOULD PAY FOR ITSELF

Would Enable Constables To Do More Efficient Work and Arrest Many of Offenders Who Now Escape Without Trouble.

In the opinion of Deputy Sheriff Ben. Watterworth of Middlesex County, the council of that corporation should provide the county police with a motor car in order to curtail the crime in the district, and to effect arrests which otherwise could not be accomplished. Recently the police have received several calls to distant parts of the district sent in by citizens annoyed by offenders, but after rushing about and securing a conveyance to the scene the police are usually rewarded with the dust of the departing culprits.

"I guarantee," said Sheriff Watterworth to The Advertiser, "that if a big-powered car were provided for the use of the county constables, in one month fines following arrests made in connection with the auto would pay for it, and convince the authorities that this is a permanent necessity. This car could patrol the county, the constables selecting different routes each evening, and we all know that every night there is rowdyism pulled off by young fellows around London which should be and could be stopped in this way."

Success Elsewhere.

"This system has been tried elsewhere in the province with success, and the rvey fact that probable offenders know the constables are on the job serves as a deterrent to them breaking the law. Of course, the police would be armed, and paid overtime for their work, but the resultant revenue would make up for this. I also believe that a flying squadron of this nature would cut down the number of auto thefts in the county, and would prove instrumental in the arrest of those who persist in stealing other people's motor cars."

The deputy sheriff pointed out that under present regulations a county constable receives no remuneration for his work unless h eeffects an arrest, and often his account for a conveyance to the scene of a crime is held up because no culprit is apprehended. That this does not improve the efficiency of the county police is obvious, there being no incentive for them to leave their homes in search of clues.

Detection of speeders would be included in the work of the flying squadron, and the surprise element introduced by the fact that the itinerary of the police car would be unknown to the public, would undoubtedly swell the coffers of the county treasurer. Almost daily the deputy sheriff receives complaints from annoyed farmers in the district, but upon the arrival of the police the annoyers have as usual vanished.

In fact, very recently a call was received over the telephone by the county police stating that a party of youths in an auto, and incidentally in an intoxicated condition, east of this city on the Hamilton road, were driving their car in inebriated style through ditches, and all over the road, endangering the lives of sober and sane motorists traveling the same highway. Further, one member of the joy party was reported as hanging on a barbed wire fence adjoining the road, having been left there as the car in tank style passed through the barrier.

Too Late.

Two county constables immediately left for the scene with a horse vehicle, having failed to acquire motor transportation. Upon their arrival at the picnic grounds they found one empty quart bottle by the road which did not cotnain water in its youthful days, and with this as the only clue, the search for the vanished party was abandoned. "Well," said one of the constables, "even if we did get here before they left the scene, the drunks could easily make a getaway with their autos and outdistance our horse in a very few minutes."

The county roads in the vicinity of London are the happy hunting grounds of county village toughs, and prove a profitable (no fines follow in police court) field for local youth to sow their wild oats with the present system of police protection. In the opinion of the constables and their sheriff this state of affairs will continue until remedied by the county council, and the remedy suggested by Deputy Sheriff Ben Watterworth is a logical one, deserving of a fair trial.

MARKET SO FULL OF PRODUCE THAT PRICES HAD TO DROP ON SEVERAL LINES; NO PLUMS NOW OFFERED

It seemed as if the H. C. of L. had taken a severe cropper this morning at the market. Produce was there in such quantities and of such variety that prices had to be sacrificed in order to sell. Market Clerk Maker said he was the busiest man in London, and no one would dispute him the claim.

Feed has gone away up, with the result that the farmers have decided to kill their poultry rather than go to the expense of keeping them during the winter months. It really seemed like old-times to see fine chickens going at $1.25 and a few even at $1.00.

Quantities of fine-looking dairy butter and eggs were also in evidence.

No Plums.

Myriads of baskets of peaches and grapes were selling like wildfire, the price of peaches ranging from $1.00 to $1.50. There were also some pears, but the question on many a lip was, "Where are the plums?" Where indeed were the plums? Not a single one could been seen anywhere. One farmer woman informed a would be customer in doleful tone the secret of the mystery. "I'm afraid they're all done, and not a one have I got, either." The plums played the trick on many a housewife this year by coming along too soon and then vanishing utterly.

Lots of Vegetables.

Every variety of vegetable from lettuce to huge squash and pumpkins were to be found. Tomatoes were selling at 60c a basket, and celery making its first appearance at 15c a bunch, or two for a quarter. Some very slender shoots tied together in bundles could be got for 5c, but none of it is frosted yet, and there is a decidedly green appearance to every bunch. Corn, great yellow ears of it, gleaming out of the green casings, almost screamed aloud that it was for sale and luscious eating. Tiny green cucumbers, just the kind for grandmother's pickle recipe, sold at 40c the hundred, and side by side with them were the necessary hard white cauliflowers and small white onions.

True Fall Market.

It was indeed a true fall market, the first, yet the biggest since last fall.

Apples have begun to appear, a nice red-striped variety, which sold by the half-peck and brought 30c.

Right across the way were live bunnies, without whose presence the market would be dead indeed.

STENOGRAPHER WANTED FOR WORK ON AIRPLANE---COMING CERTAINLY WITH NEWEST OFFICE ON WINGS

Appearing casually in the "Help Wanted" columns of the daily papers, may be seen in the near future, something like this:

STENOGRAPHER — FOR TWENTY-SIX-HOUR flight; must be well poised, capable of concentration in face of danger; be able to read dictation from lip movement; to keep awake for period of flight; must be good swimmer, and not dependent upon furs or face powder; salary no object and deafness no drawback; stout women need not apply.

Maybe you have noticed that everything in life rules against the happiness of the stout woman—literally everything, from fashions to food. Now comes the well-paid job of the business woman on board the fast, small and large airboats denied to her because of her weight. Besides, she cannot keep awake through long, inactive hours—no, not even if she knew she would be drowned in ether for it, and she can't lay off 60 pounds of flesh on two hours' notice, even in the face of fabulous pay.

It's Coming.

Business offices are being installed in flying machines now, so the assumption that "lighter-than-air" stenographers will be in demand is not really an idle dream. The Westland Aircraft Works of England has already completed a successful demonstration of their western limousine, which is said to be capable of making 90 miles an hour and carrying three passengers and a pilot. The interior of this machine is equipped in every way as would be the office of a busy man in a busy office building. So this luxury having been created for the rich businessman, the rich businessman will make use of it; that goes without saying. But no business office is complete without a stenographer, so the stenographer, too, is a foregone conclusion.

What Will She Do?

What is puzzling the lay mind in this connection though, is what a man—what would any man be wanting to write about during a flight, outside of making business engagements by wireless. He certainly would not be sending instructions home about when to sell certain stocks, or acquainting his broker with perfectly good market tips, or consoling his wife with the statement that he is glad he didn't bring her along, as the trip is terribly rough and the air full of bumps and air pockets. And it would be absolute folly to be writing letters or arranging plans for conferences and such things when his airship would land him at his destination before he had finished his first cigar preparatory to starting dictation to the stenographer.

Is It For Art's Sake?

The thought comes that the flying businessman is by way of being a poet or prose artist, and would wish to give his air impressions to a gluttonous public. But is not the general public rather fed up on this sort of literature already? It hardly seems worth while for a man to use up the precious privilege of flying through space in painting word Rembrandts for a few thousand grouchy souls who have accepted the flying machine as a fact, and are waiting only to register their own emotions and impressions in a trip through the clouds. All the world will travel in airships and aeroplanes sooner or later! Second-hand impressions are tasteless things at best; what everybody wants is first-hand experience.

Month-Old Baby Boy Dead in Hospital; No One Claims the Body

Tiny John Proctor Ill Since His Birth in Institution.

The body of a tiny little bundle of humanity, John Proctor by name, and just a month old, lies in a tiny little white casket, unclaimed by his mother or any other person at the undertaking-rooms of John Ferguson's Sons, King street.

The little boy died yesterday at Victoria Hospital, having been ill since his birth. The mother when she entered the hospital gave her name as Mrs. Proctor, residing at 713 York street. Inquiries at that number failed to find the mother, and no one apparently knows of her whereabouts. If the remains are not claimed, the city will be called upon to bury the little tot, and should it refuse, he will be handed over to the Medical School authorities.

The hospital authorities think that the mother has given an assumed name.

COMMISSION WILL BUILD HOUSES ON BECHER ST.

The erection of four houses on Becher street will be started early next week by the London housing commission. Material is on the way to the city and is expected to arrive Monday. The land has been purchased by the city, and four more houses will likely be built upon it at once, making a total of eight in this section. One of them has already been sold.

Other building is making good progress. Permits for two more structures were issued today: D. C. Allgrove, 1½-story dwelling, Wolseley avenue, $3,000; Southcott Coal Company, 45-foot coal elevator, 276 Clarence street, $1,200.

CONSTABLE ACCUSES MAN OF BITING HIM, AND EXHIBITS SCAR

Douglas Murray Denies Guilt —Bailed For $1,000.

Police Constable Papworth bared his arms in police court today and showed the police magistrate scars from bites which he said he received when he tussled last night with Douglas Murray, 194 Simcoe street, whom he finally arrested, and who was charged with assaulting an officer in the discharge of his duty, and being intoxicated in a public place.

Murray was bailed in $1,000 to appear before a judge and jury on the charge after he had pleaded not guilty.

According to the policeman and Lizzie Brown, a waitress in the Metropolitan Cafe, Richmond street, Murray was intoxicated in the place at 6 o'clock last night and used offensive language to her. She called the policeman. Murray escaped from him. He ran to Clarence street and the Grand Trunk tracks. Papworth followed on a bicycle, and caught the prisoner, then closed with him. They both tussled on the ground, when the policeman said Murray bit him in three places on the right arm and once on the left.

Murray escaped again and was caught in a shed on Clarence street between Bathurst and Horton streets, and taken into custody.

TORONTO FAT STOCK SHOW.

Entries for Farmers' Carload Cattle Class close on September 16, 1919. The Fat Stock Show will be held on December 11th and 12th at the Union Stock Yards, West Toronto. Write secretary for premium list. Entries for other classes close on November 24, 1919. b

LONDON'S COPS ARE ALL HAND-PICKED MEN, SAYS THE MAYOR

Smart, Select, Efficient, He Tells Them at Annual Inspection at Armories.

Thirty-five policemen's hearts fluttered with pleasure under 35 well-brushed, neatly-fitting tunics, at 3 o'clock in the armories yesterday afternoon, when representatives of the police force listened to a short address by Mayor C. R. Somerville, after he had made his annual inspection in company with Police Magistrate A. H. M. Graydon.

London has a hand-picked body of men on its force, in the opinion of the mayor, and he told them so, complimenting them on their smart, select appearance and steadiness. They formed an efficient and faithful, steady-working organization of which the city was justly proud, the mayor said, with harmony and co-operation in all branches, an outstanding feature of the force.

Many Veterans.

Noting the large number of men who wore war medal ribbons on their tunics, the mayor referred to the important service these had rendered overseas, and the equal importance now that they were home, of their more nearly civilian duties in the service of the public.

Chief of Police W. T. T. Williams gave the men on parade a quarter of an hour's drill before the arrival of the police commissioners. The chief donned his black-braided uniform for the occasion, and looked as smart as the youngest cop on the force in the opinion of the photographer who took a group picture of them all, after the formalities of the inspection and drill.

Quiet About It.

The police force is now up to its full quota, with 50 patrolmen, sergeants and detectives on the roster. "The force does its work well and quietly, and does not talk about it," the mayor stated. He believes that it is equal in efficiency and appearance to any other police force in the country.

Magistrate Graydon also complimented the chief upon the appearance and work of his men. Judge J. C. Judd, formerly police magistrate, who is one of the police commissioners, regretted his absence from the inspection. He was unable to attend owing to rush of work in connection with courts of appeal.

Fair Visitors

While in the city select your Shoes from our immense stock. Styles that are all the rage in New York. Models from the world's best makers.

Cook's Shoe Store

When at the Western Fair

BE SURE TO SEE THE

War Trophies of the Great War

AT THE

Army and Navy Veterans' Tent

Also the famous painting

"The Canadians at St. Julien"

Life-sized picture, seventeen feet by nine feet.

Don't miss this exhibition, the best ever shown in Ontario.

b

The Electric Store of Service
WESTERN ONTARIO ELECTRIC CO.
237 DUNDAS STREET.
Fixtures, Stoves, Appliances, Supplies, Lamps and Wiring.
A visit will convince you.

DU PONT CANADIAN INDUSTRIES



The ideal collar for every day. Always keeps its shape and is an all round favorite with particular men.

Cleaned simply by wiping with a cloth, it will outwear ten linen collars.

For sale at all dealers.

35c or 3 for $1.

The Arlington Company of Canada.

Sales Offices
63 Bay Street - TORONTO
Montreal *Winnipeg*

A6

DU PONT

COME TO---

Cairncross' the Chemists

For Your Kodak

We will be pleased to show you the largest selection of Genuine KODAKS and CAMERAS in Western Ontario.

Every one is "MADE-IN-CANADA" and the finest instrument provided.

FREE—We give to every purchaser of a Camera, a full year's subscription to "KODAKERY"—that splendid little magazine which is devoted to telling you how to take "Better Pictures."

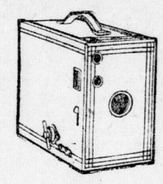

The Box Brownie

No. 0	$2.15
No. 2	$3.00
No. 2A	$3.75
No. 2C	$4.80

All splendid little picture takers and a wonderful joy to the kiddies.

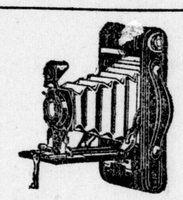

The Folding Brownie

2¼x3¼	$8.60 and $10.25
2½x4¼	$9.75 and $11.75
2C size	$12.50 and $14.50
3¼x5½	$13.50 and $16.00

All fitted with the famous "autographic" device, which we will be glad to show you.



The Premo Camera

Box-type for taking roll film or pack ....$3.00 to $4.80

Folding type for roll film .....$7.50 to $15.00

Folding type for film pack .....$8.50 and $10.75

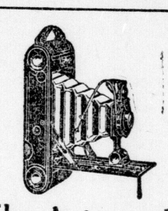

The Autographic Kodak Junior

2¼x3¼	$12.50 to $19.75
2½x4¼	$14.50 to $23.00
2C size	$16.75 to $25.25
3½x5¼	$18.75 to $28.00

This is the best Kodak value for the money, and are big sellers with us. Prices vary according to Lens and Shutter equipment.

Autographic and N-C Films of all sizes and Fresh Stock. Photographic Papers and Developers.

We will take particular pleasure in solving your Kodak Troubles. Submit them to us, and we will help you.

Cairncross' the Chemists

216 DUNDAS STREET. PHONE 880.
Specialists in Kodak Photography.

WHAT YOU CAN DO TO AVOID DANGERS OF RIGG'S DISEASE

The eternal presence of disease germs, pus-producing organisms, and PYORRHEA amoebae, make it absolutely essential to keep the mouth clean. The teeth should be brushed several times a day. After breakfast and before retiring "Pemetine" should be used. This preparation destroys all the above organisms, and leaves the mouth perfectly clean.

It is unequaled for tender, bleeding, receding, discolored gums. It tightens prematurely loosening teeth.

ASK YOUR DENTIST about "PEMETINE." Sold by druggists. Price 75c a bottle.

Collars at 35c Apiece?

They were two for a quarter before the war. Coal has advanced but little in comparison. A lot for the money in a ton of coal.

Hunt Bros., Ltd.

276 WATERLOO STREET. PHONE 412.

Kodak Finishing

done by experienced people. You will be pleased with our developing, printing and enlarging.

J. H. BACK & CO.

210 DUNDAS STREET.

t

HAD TO SEARCH FOR ANY APPEAL FORMS

Citizen Finds It Difficult to Get Name On List.

Getting your name on the voters' lists has all the features of a prize puzzle contest without the prizes. The only reward is the possibility that your name may be included on the lists. One citizen reported today that on applying at the city hall to have his name on the list, he was told that they had no forms there, and was sent to see J. H. Flock.

Mr. Flock is not officially connected with the compilation of the lists, but the citizen was assured that he had appeal forms. He was unable to find Mr. Flock's office, and after many wanderings ended up at the court house, where he was able to place his appeal with the court.

Forms were at the city hall today, and all applications in Wards 3 and 4 should be made there.

MURINE FOR YOUR EYES Rests, Refreshes, Soothes, Heals—Keep your Eyes Strong and Healthy. If they Tire, Smart, Itch or Burn, if Sore, Irritated, Inflamed or Granulated, use Murine often. Safe for Infant or Adult. At all Druggists in Canada. Write for Free Eye Book. Murine Co., Chicago, U. S. A.

The City of GOODRICH Akron, Ohio

TRADE MARK

Economical Luxury for Ford Cars

That's what the tire masterpiece the B. F. Goodrich Rubber Company has built especially for Ford cars is to the driver.

Bigger in size, burlier in strength—31 x3¾ inches—with an extra inch on the circumference over ordinary Ford-size tires and an extra width in the cross section, it makes a different car out of your Ford—different looking, different riding.

They add many a dollar to the class and efficiency of a Ford. Their slightly higher cost is twice cancelled by greater mileage.

Treat your Ford car to longer life, and yourself to more enjoyment with Goodrich 375's.

Buy Goodrich Tires from a Dealer

GOODRICH TIRES

375 SIZE

"BEST IN THE LONG RUN"

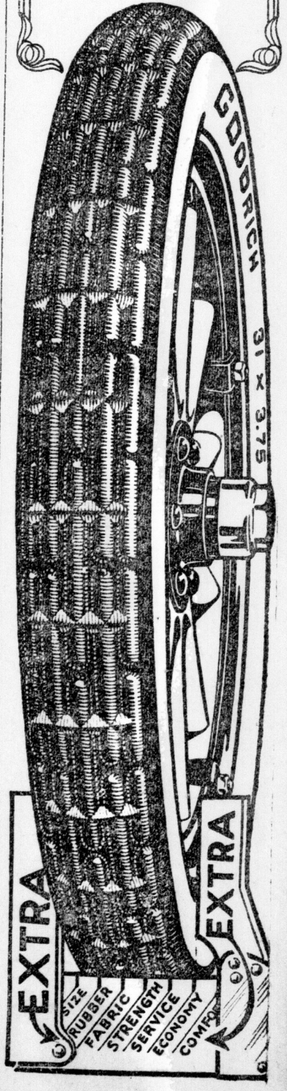

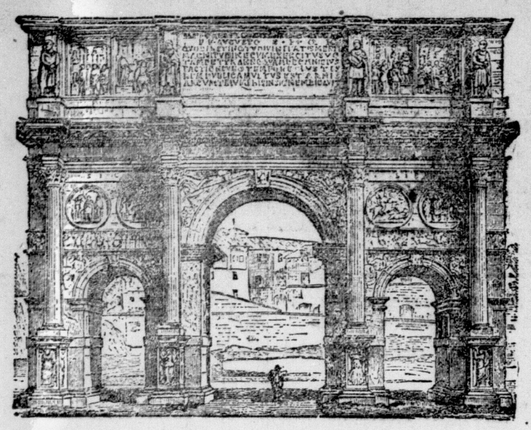

The Arch of Constantine

Built by the Romans to commemorate Constantine's victory over Maxentius, the Arch of Constantine still stands in Rome—a monument to their endeavor to perpetuate the memory of the event which established Christianity.

Chartered in 1864, The Huron & Erie was established to protect, by safe investment, the savings of the people.

With Assets of over Nineteen Millions of Dollars, this half-century-old institution is a living monument of security to over 20,000 depositors and debenture-holders.

Make the Old Huron & Erie the guardian of your savings.

Interest is paid at the rate of

3½%

per annum, added half-yearly.

THE **Huron & Erie** MORTGAGE CORPORATION

"Older than the Dominion of Canada."

Richmond St., opp. Postoffice: Charles J. Clarke, Mgr.

Market Square: Walter T. Westby, Manager.

East London Branch, 814 Dundas Street: A. H. Whitlow, Manager.

T. G. MEREDITH, K.C., President. HUME CRONYN, General Manager.

CLOSE STORES UP; TAKE NO CHANCES WITH L. D. ALLIANCE

Chatham Druggists Prefer To Remain Shut All Day Sunday.

[Special to The Advertiser.]

CHATHAM, Sept. 5.—Local druggists have decided to close their stores all day Sundays, in view of the warning given out by the Lord's Day Alliance as to the articles they are allowed to sell on the Sabbath. In a statement issued to the public the druggists point out that while the sale of tobacco could have been eliminated, they do not feel disposed to take a chance on a conviction of selling a tooth brush, a postage stamp or a cake of soap on the Sabbath day. Local news agents have also been warned against selling newspapers on the Sabbath.

FISHERMEN FINED.

Magistrate Arnold this morning imposed fines of $50 each in the county police court on the owners of three tugs who were charged with fishing with gill nets within the ten-mile limit off Lake Erie's shores. The defendants were Capt. William Berry, Cecil Smale, B. Nicholas and Brown Brothers of Port Stanley.

VACCINATING PUPILS.

The Queen Mary school was opened this morning after being fumigated as a result of one of the pupils having been exposed to the case of smallpox, which developed in the city a few days ago. Many school children are being vaccinated as a preventive.

AUTO RECOVERED.

The automobile of J. Moorhouse, taken from his garage during the night, has been located in Walkerville.



SINCE 1870 **SHILOH** 30 DROPS STOPS COUGHS

N. J. GRIFFITH
FUNERAL DIRECTOR AND EMBALMER,
164 Dundas Street, London.
Residence on premises. Phone 459.
Private Ambulance Service.
Delaware Branch, W. Acres, Mgr.

Fred W. Hunter, W. S. Beam,
HUNTER & BEAM
Successors,
Smith, Son & Clarke,
FUNERAL DIRECTORS
Finest Motor Funeral Car and Horse Equipment.
Also
Private Motor Ambulance
Residence on Premises.
115 DUNDAS ST. PHONE 586.
ywt

GEORGE E. LOGAN
FUNERAL DIRECTOR AND EMBALMER
418 RICHMOND ST. PHONE 1963.
Finest Motor and Horse Equipment.

J. FERGUSON'S SONS
176-178 KING STREET.
Funeral Directors and Embalmers.
Handsome Motor Car or Hearse Equipment.
Day or Night Service.
Phones:
Office, 545; Residences, 2056-4101.

INTERESTED PARTIES NOW INVESTIGATING THE VOTERS' LISTS

Lively Little War Promised by Railway City Voters Left Off Lists.

ST. THOMAS, Sept. 5.—Temperance workers and those interested in the cause of Liberalism have begun the big task of investigating the voters' lists and from what The Advertiser was informed tonight there promises to be one of the liveliest little wars ever staged in this county when the judges of the two appeal courts hold their sessions in and around St. Thomas. It is stated tonight that not a single division in the entire city of St. Thomas has been listed correctly and in some divisions not a single name has been entered on the list. Numerous excuses are offered for these mistakes, but the most peculiar part of the whole trouble is that the great majority of the names left off are those of prominent Liberal workers' whose stand in an election campaign is known to everyone in the district.

The Liberal Club rooms have already been thrown open and secretaries are on the job to handle appeals for both ladies and gentlemen alike.

ADDITIONAL WATER.

The water commissioners at a meeting today decided to authorize Engineer Bell, who was the father of the city water system, to investigate and ascertain the cost of constructing a dam in the local Kettle Creek with which to provide additional water so that St. Thomas may not be faced with a famine similar to that of this year. St. Thomas citizens have been unable to use water for lawns and flower-beds for the past two months, and the restrictions have not yet been lifted although water is now more plentiful.

A BIG DAY.

Dr. Henderson of Central Methodist Church had no less than three weddings on Wednesday. He united in marriage James Payne and Alice Rolson, Carland Campbell and Edythe Cook, and Dr. J. A. Hafele and Mary Gibson.

TWO RUNS.

The firemen made two runs today. One was a test call by Chairman Slogget of the fire committee to Leila street, the run being made in two and a half minutes, and the other to a chimney fire in the Empire Hotel. No damage was done.

"LIBERAL-CONSERVATIVES."

That class of citizens who camouflage the Tory party with the name "Liberal-Conservatives" were supposed to have met in the offices of Sanders & Ingram here last night. For some reason (believed, it is said, to be due to a concert at the Star Theatre) the meeting was postponed. It is being held tonight. The Conservatives are very busy at the present time arranging for a convention in West Elgin. Several important conferences have been held during the past week with Hon. F. G. MacDiarmid. One of them was followed by a board of trade luncheon at which the honorable gentleman was the guest of honor.

NAVY COST IS NOW HALF WHAT IT WAS WHEN WAR CEASED

Personnel Reduced From 400,000 to 170,000 Men Since November.

LONDON, Sept. 5.—The daily expenditure for the British navy now is half what it was the day the armistice was signed, according to an announcement made today by Thomas J. MacNamara, financial secretary of the admiralty. Mr. MacNamara said the personnel of the navy had been reduced from 400,000 men to 170,000. Of more than one thousand naval craft, mostly small vessels, which were under construction on armistice day, work on 584 had ceased, saving nearly £45,000,000 sterling. Ninety-eight of the older ships have been sold and 1,500 trawlers restored to their original uses.

DATE OF REFERENDUM MAY BE ANNOUNCED BEGINNING OF WEEK

TORONTO, Sept. 5.—Within a few days the date of the referendum will be announced, according to a news item which the Toronto Mail and Empire will publish tomorrow morning, as follows: "Sir William Hearst and the members of his cabinet were in council for over two hours yesterday afternoon, and though no statement in regard to the matters discussed was given out, it is understood that the referendum and the coming election were the chief subjects under consideration. The council, it is stated, cleared the way for an early announcement of the date of the referendum. The prime minister will probably make his decision known at the beginning of the week.

"Although all the signs point to the holding of the referendum and the election on the same date, it is hardly likely that the election date will be announced with the referendum date. The Government has still ample time under the statutes to dissolve the present House even with an election in the third week of October."

GRAND TRUNK RAILWAY SYSTEM TIMETABLE CHANGES SUNDAY, SEPTEMBER 7, 1919.

Train No. 49, now leaving Toronto 11:30 p.m., daily except Saturday and Sunday, for Scotia Junction, will be cancelled (last trip from Toronto, Friday, September 5).

Train No. 47 will leave Toronto 11:30 p.m. on Tuesdays and Thursdays (first trip September 9), arrive North Bay 9:10 a.m. Wednesdays and Fridays.

Train No. 43, leaving Toronto 1:30 p.m. Saturdays only for Scotia Junction, will be cancelled (last trip Saturday, September 6).

Train No. 48, leaving Huntsville 5:30 p.m. and Muskoka Wharf 7:40 p.m. for Toronto, Tuesdays, Thursdays and Saturdays, will be cancelled (last trip Saturday, September 6).

Train No. 50, leaving Huntsville 5:15 p.m. and Muskoka Wharf 7:10 p.m. Sundays only, for Toronto, will be cancelled (last trip Sunday, September 7).

Train No. 23 (Steamboat Special), leaving Toronto 12:10 p.m. Mondays, Wednesdays and Saturdays, for Sarnia (Point Edward Dock), will make last trip Saturday, September 6.

Train No. 22 (Steamboat Special), leaving Sarnia (Point Edward Dock), 8 a.m. Sundays, Tuesdays and Fridays for Toronto, will make last trip Sunday, September 7.

Commencing Monday, September 8, train No. 41, leaving Toronto 7:45 a.m. daily except Sunday, will make connection at Allandale for Penetang, arriving Penetang 12:55 p.m.

The Toronto-Algonquin Park sleeping car, now leaving Toronto on train No. 49, 11:30 p.m. daily except Saturday and Sunday, will, commencing Sunday, September 7, leave Toronto train No. 9, 9:15 p.m. on Sundays, Mondays, Wednesdays and Fridays, and train No. 47, leaving Toronto 11:30 p.m. on Tuesdays and Thursdays, arriving Algonquin Park 11:10 a.m. Southbound same as at present. Sept.8

POWER LIGHT



In and About Your House AND BARNS WITH *Northern Electric* POWER and LIGHT

NORTHERN Electric Power and Light means *Power* to do most of the chores in half the time, doing away with a lot of hard work.

It means *Light*—a good supply of happy, clear, safe, glowing electric light—better than you ever had the old way.

Never in the history of isolated electric generating systems was there an ideal so reliable, so successful as *Northern Electric Power and Light* It has all the finishing touches to make it the most complete, efficient, reliable, economical electric Power and Light System that modern science has devised—truly it is a great achievement.

Hundreds and hundreds of farmers throughout Canada are using Northern Electric Power and Light with intense satisfaction, and you, too, can very easily become one of them.

Electricity will turn the grindstone, cream separator, grain-grinder, churn and a host of other chores about the farm. It will clean the house, wash and iron clothes, wash the dishes, cool the home, and do a score of other household tasks all at a surprisingly low cost.

Northern Electric Power and Light is automatically controlled—simple and easy to look after. Back of it is more than twenty-five years of electrical experience, a Dominion-wide distributing organization with complete stocks in nine of Canada's largest cities.

When you buy Northern Electric Power and Light you get a system which enjoys an international reputation—a means of easily procuring almost every kind of electrical appliance built especially for this service, such as Northern Electric lamps, wire, motors, pumps, irons, sewing-machine, vacuum cleaner, etc. See that your whole electric outfit is Northern Electric.

SEE OUR EXHIBIT AT WESTERN FAIR.

Northern Electric Company LIMITED

LONDON OFFICE: 362 RICHMOND

Montreal Toronto Regina Calgary Vancouver Ottawa Winnipeg

London Advertiser Coupon

Northern Electric Company LIMITED (address nearest house)

Dear Sirs,
I want to know more about Northern Electric Power and Light. Please send me further particulars and literature, on the understanding that I in no way obligate myself to purchase.

NAME_____

P.O. ADDRESS_____

COUNTY_____ PROV._____

WHO DOES YOUR CLEANING?

An Example of What Happened:

Bill and Alice were on their way to school when they passed a newly-formed mud-puddle.

Bill didn't do a single thing except push Alice right smack into the puddle.

And Alice's pretty white coat was spattered so badly that it had to go to the Cleaner's.

And that's where the worst part about Willie's thoughtless act begins.

For Alice's mother sent the coat to a cleaning shop around the corner. The shop had a sign on it, "Cleaning and Dyeing"; but Alice's mother did not know that all the cleaning in that shop was done in the back room of the place where the cleaner ate and cooked and slept.

Well, the very unlooked for thing happened! The disease germs lurking in the back room of this shop weren't slow to act. They did not seem to care whether the coat belonged to a nice little girl like Alice or not. They just came back home with Alice's coat; and it wasn't a week before Alice was sick in bed. You see, the little germs that were transferred to her home from the insanitary cleaning shop had done their work to Alice.

Of course Bill's Ma heard all about it. And Bill got the worst walloping he ever had.

But Bill still thinks that Alice's mother should have known better than to send her coat to that sort of place.

TAKE A TIP, SEND YOUR CLEANING AND DYEING TO A MASTER CLEANER.

JACKSON

Cleaner and Dyer

2 STORES. 3 PHONES. 2 MOTOR DELIVERIES.

ENUMERATORS MISSED OVER 100 NAMES OF TILLSONBURG VOTERS

TILLSONBURG, Sept. 5.—A perusal of the local enumerators' lists reveals the fact that over one hundred names have been left off. In some cases entire families right on Broadway have been missed. Appeal lists are being filed and the local division court will be held on Sept. 12, presided over by Judge Wallace.

Murphy & Gunn of London reminded the local council of the fatal accident that occurred recently in the township of Dereham, when a high power wire of the hydro electric system was broken and is alleged to have caused the death of the son of Rev. J. W. Bean of Dereham Centre, and asked what reparation the town was prepared to offer. The letter was referred to the hydro-electric commission.

PAISLEY G. W. V. A. BRANCH.

PAISLEY, Sept. 5.—A branch of the G. W. V. A. was organized here with the following officers: President, James Patterson; first vice-president, George Hepburn; second vice-president, D. E. McKenzie; secretary, S. S. McKenzie; treasurer, L. Stanley; executive committee, S. Babcock, C. Rolston and Wm. McBride.

Before leaving for his new charge at Port Burwell, Rev. L. W. Diehl of the Anglican Church was presented by his parishioners with a purse of money, and by the citizens with a handsome club-bag, accompanied by addresses testifying to the services rendered in the last fifteen years.

LONDON'S FIRST AND ORIGINAL

TIRE REPAIRING —AND— VULCANIZING WORKS

A. WILKES

Proprietor

London Tire Repair Depot

354 Wellington Street, Opp. McClary's

Phone 2334 London, Ont.

FREE

Hallam's beautiful Fur Fashion Book, 1920 Edition, contains 48 pages and cover with over 300 illustrations of Fur Coats and Sets from actual photographs among which is

this beautiful

Hallam

GREY WOLF SET



This fine quality Grey Canadian Wolf Set is well worthy of special attention. The skins used are of a rich silver grey color, thick and soft, the scarf is fashioned in large animal style, poplin lined and silk poplin streamer. Muff to match in barrel shape, poplin cuffs, soft bed, wrist cord and amber ring. Trimmed with natural heads, tails and paws. Very Special.

Price delivered to you

M 448 Scarf, $18.75

M 449 Muff, $18.75

The above is only one of over 300 genuine fur bargains shown in Hallam's 1920 edition Fur Fashion Book. Be sure to send for your free copy to-day.

Address in full as below.

John Hallam Limited
1063 Hallam Building, TORONTO.
THE LARGEST IN OUR LINE IN CANADA

FEAR SABLE ISLAND RADIO STATION BURNED

HALIFAX, N.S., Sept. 5. — Radio operators at Camperdown, near here, were unable today to get into communication with the station at Sable Island. A message from Sable Island shortly before midnight said that the station was on fire, and it is feared that it has been destroyed.

PRINCE OF WALES DUE IN WASHINGTON NOV. 12

WASHINGTON, D. C., Sept. 5.—The Prince of Wales will arrive in Washington November 12 from Canada. Details of entertainment have not yet been completed, but it is expected that while in this city he will be the guest of the president and Mrs. Wilson at the White House.

U. S. MUST BE MEMBER OF FAMILY OF NATIONS

ST. LOUIS, Sept. 5.—Speaking today at a chamber of commerce luncheon President Wilson said that this nation could not attain the full measure of nationdom without fulfilling its part in the family of nations.

ALIEN ENEMIES LEAVE CANADA FOR "HOME"

QUEBEC, Sept. 5. — Three hundred alien enemies, who had been interned in Canada during the war, embarked from Quebec under guard yesterday on a transatlantic vessel en route to their old country.

DON'T GROWL AT THE GROCER

He is doing the best he can to supply you with your favorite breakfast cereal. You may not be able to get all the Shredded Wheat Biscuit you want. The war is over and all restrictions are off, but it takes time to get back to normal production. Our factory is now turning out over half a million Biscuits a day. Very little advance in price. Two of these crisp, brown little loaves of Shredded Wheat with sliced bananas or other fruit make a satisfying meal at a cost of a few cents.

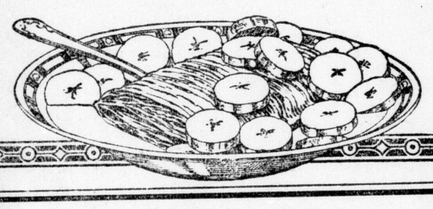

TO AMEND THE TREATY WOULD MEAN FAILURE

Wilson Says It Would Involve Complete Isolation of United States.

CANNOT STAND APART

To Save Its Own Interests U. S. Must Save Those of the World.

ST. LOUIS, Sept. 5.—In two addresses here today President Wilson discussed at length points of dispute of the peace treaty, and invited those who oppose them to prove whether they "are not absolute, contemptible quitters if they do not see the game through."

The president defended the Shantung provision as the only solution possible by which China can be assisted in her effort to regain control of Shantung Province. Analyzing clause ten of the league covenant, he said the league council could only advise, and could not do that without concurrence of the American members.

The president's first address was at a chamber of commerce luncheon. Tonight he spoke in the Coliseum, where, in 1916, he was renominated for the presidency.

Cannot Stand Alone.

Mr. Wilson declared that to amend the treaty would mean its failure and the isolation of the United States. Only those who are ignorant of world affairs, he said, could believe that even a great nation like the United States could stand by itself and apart.

If the United States is to save its own economic interest, said the president, it must save the economic interests of the world. That was one reason, he continued, why the United States should have a representative on the powerful reparation commissions. If there were no American voice on this commission, he asserted, this country would have to put into the hands of foreign interests seeking to control world markets American money for the rehabilitation of the world.

Playing Lone Hand.

"That," said the president, "is what they call playing a lone hand. It is playing a lone hand; it is playing a hand frozen out. Those who propose these things do not understand the interests of the United States."

Should America fail to take its just part in the world rehabilitation, the president asserted, the whole attitude of the world toward America would be changed. Because the world trusted so much, he said, the reaction would be accordingly great.

WILL NOT MAKE JAIL SENTENCE MANDATORY IN TEMPERANCE CASES

WASHINGTON, D. C., Sept. 5.—Without a roll-call, the Senate today refused to amend the prohibition enforcement bill so as to make it mandatory on the courts to impose jail sentences as well as fines on convicted violators. The proposal was offered by Senator Curtis, Republican, Kansas, who declared the experience of prohibition states showed that only under mandatory jail sentences could the small dealers be driven out of the liquor business.

VANCOUVER LABOR MEN TO RECOMMEND THE SIX-HOUR DAY

Delegates To Labor Conference at Ottawa Will Urge This.

VANCOUVER, B. C., Sept. 5.—The six-hour day with a thirty-six hour week, the recognition of labor unions and collective bargaining, the right of employees to organize and the establishing by the various provinces and not by the Dominion of a minimum wage, will be urged by the delegates representing the trades and labor council of Vancouver, the body recently organized by the international union, when these delegates attend the conference of employers and employees in Ottawa this month.

The delegates also have been instructed to urge the adoption of the principles embodied in the labor charter in the peace treaty with the exception of the eight-hour day and 48 or 44-hour week, the six-hour day and 36-hour week be adopted.

CYCLISTS WILL BOOST SARNIA ALL ACROSS U. S. ON NEW HIGHWAY

T. B. Windross of Sarnia C. of C. To Cycle From Portland To Boston.

SARNIA, Sept. 5.—T. B. Windross of the Sarnia Chamber of Commerce will boost Sarnia all the way from Portland, Oregon, to Boston, as he cycles along the newly completed Roosevelt Highway.

Mr. Windross left Sarnia today with his son Raymond for the Pacific coast city. Travelling as a representative of the Sarnia Chamber of Commerce they will cycle across the United States this autumn as the first travelers to cross the continent on the new highway.

OUTCOME OF COBALT STRIKE TO BE KNOWN SUNDAY AFTERNOON

COBALT, Ont., Sept. 5.—The outcome of the Cobalt strike probably will be determined on Sunday. A meeting of the miners' union has been called for Sunday afternoon and another mass meeting of the workers of the camp will be held at night. At both of these gatherings the proposals submitted by the managers will be considered.

The Northern Miner today says: "It is generally expected in Cobalt that the report will be adopted."

BRITAIN AND U. S. TO GUARANTEE BELGIUM AGAINST AGGRESSION

LONDON, Sept. 5.—The Evening Standard says it learns on the highest authority that Belgium's security in the future is to be guaranteed against German aggression by Great Britain and the United States.

CLEARANCE



Agnew's Fair Week Shoe Sale

SEPTEMBER 6 TO 13. SEE OUR WINDOWS

We are putting on sale for this week Ladies' Best Grade Sample Shoes, broken lines and odd sizes of such well-known makers as Utz & Dunn, Gray Bros. (Syracuse), Walker, Parker, Empire and Colonial. These boots will be sold at less than present cost of production, and you can save from $2 to $5 per pair on your fall footwear.

15 PAIRS ONLY

Odd sizes, mostly 2½, 3, 3½ and 4. Ladies' Patent Colt, Gunmetal Calf and Dongola Kid Button Boots. These are not new styles, but will give good wear. We sold them at $4.00. Fair Week **$2.45**

Women's Patent Colt Button and Lace Boots.

Lines made by Utz & Dunn, Gray Bros., Syracuse, Walker, Parker, Empire. Goodyear welted and hand-turned soles, medium heels, mostly small sizes, 2½, 3, 3½, 4, 4½. Regular $5.00 and $6.00. Fair Week **$2.98**

Men's Heavy Solid Leather Work Boots.

Tan or black, guaranteed solid. Sold elsewhere at $6.00. Fair week... **$4.48**

Ladies' High-Grade New Fall Boots.

In grey, field mouse, brown, white and black vici kid; all this season's latest samples. None of these boots would retail at less than $7.00, and they run from that to $12.00 and $15.00 per pair. Widths B, C and D; sizes 3, 3½, 4, 4½. Fair Week prices,

$4.98, $5.98, $6.98, $7.98

BOYS' SCHOOL BOOTS

In box, kip and grain leather. Splendid heavy soles and heels, just the boot for school.

Size 1—5. Fair week **$2.48**

Sizes 11—13. Fair week **$2.28**

Sizes 8—10½. Fair Week **$1.98**

Men's Broken Lines in Patent Colt, Brown Calf and Black Calf Boots.

Some have leather soles and some fibre soles and rubber heels. Lines we sold at $6.00 and $7.00. Fair Week **$4.48**

Children's Kid Boots

Button and lace styles, nice heavy soles and heels. These are genuine bargains; sizes 4—7½, at **$1.38**

Sizes 8—10½, at **$1.68**

Women's Patent Colt and Vici Kid Lace and Button Boots.

Manufacturers' samples of broken lines of high-grade American and Canadian makers. Many of the Boots are the season's latest styles; smaller sizes, 2½, 4½. Regular $6.00 and $7.00. Fair week **$3.98**

Extra Special!
60 FIBRE
Suit Cases
24x26 in. Regular $3.00. Fair week
$1.68

SUIT CASES CLUB BAGS TRUNKS

Our Immense Stock of These Lines Put on Sale.

TRUNKS $3.98, $4.98, $5.98 and $6.98

BAGS $2.98, $3.98, $4.98 and up.

SUIT CASES $1.78, $2.98, $3.48 and up

AGNEW'S BOOT SHOP

182 DUNDAS STREET.

Stores in Hamilton, London, Woodstock, Brantford, Stratford, Kitchener, Hagersville.

Let your visit to the Fair make you the possessor of the finest phonograph in the world



One phonograph has got to be the best in the world. We claim that honor for the STARR.

This instrument was awarded the **Grand Prize, Blue Ribbon** and **Gold Medal** over all others at the Panama Pacific Exposition, where it competed with the world's best makes. Fortunate are the phonograph-buyers who choose

Starr PHONOGRAPHS

"The Difference Is In the Tone"

One reason for the superiority of these phonographs is that they are made from start to finish in the Starr Company's great plant covering 35 acres of ground, by one of the largest and oldest manufacturers in America. Another reason lies in the exclusive singing throat and sound-horn of finest silver grained spruce.

"Hearing is believing." Let us demonstrate this superb instrument for you, at your home, at the Fair or in our well-appointed salesrooms. The evidence of your own ears will make you—if you are about to purchase a phonograph—the proud possessor of a STARR Phonograph. Your later enjoyment of the instrument will only confirm your good judgment in purchasing.

Eight wonderful styles to select from, and any one plays **all** makes of records **perfectly.**

Hear and Test the Gourlay and Mozart Pianos

After you are satisfied that the Gourlay Piano stands in the front rank of the world's best instruments—you to be the sole judge—ask us to prove to you how we can save you from $50 to $85 on a piano, or from $75 to $100 on a player-piano, and yet deliver an instrument that cannot be excelled for quality. By all means, see our stock. It is a pleasure to show you, play for you, demonstrate to you—and there is not the slightest obligation on your part to buy.

The Starr Company of Canada

J. A. CRODEN — W. D. STEVENSON

AT THE FAIR—MAIN BUILDING, IMMEDIATELY TO LEFT OF ENTRANCE.

IN THE CITY—265 DUNDAS STREET, TELEPHONE 2364.

Hearing in Case of Sister Mary Basil Begins at Kingston

[Special to The Advertiser.]

KINGSTON, Sept. 5.—The contesting of the attaching orders issued some weeks ago against the priests of this Catholic diocese to prevent the payment of cathedraticum to Archbishop Spratt was commenced before Judge Lavelle this morning, when B. Cunningham, K.C., counsel for Sister Mary Basil, claimant for damages for alleged abduction while a nun in this diocese, cross-examined Father Kingsly, Kingston Mills, and Father Hartigan, Deseronto, two of the priests who are protesting against the validity of the orders.

Their claim is that the cathedraticum is a tithe of the revenue of the benefits of parish churches and payable as a mark of loyalty, and subject to the See or mother church for the purpose of administering the diocese and sustaining the incumbent of the See. It is, they claim, purely impersonal, as it is levied, not upon persons, but upon chapels, benefits, etc., and payable, not to persons, but to the Holy See, and therefore cannot be attached.

The orders were issued some time ago to secure money to carry the case, if necessary, to the privy council for final judgment. The hearing was resumed at 3 o'clock this afternoon.

GIRLS! USE LEMONS FOR SUNBURN, TAN

Try it! Make this lemon lotion to whiten your tanned or freckled skin.

Squeeze the juice of two lemons into a bottle containing three ounces of Orchard White, shake well, and you have a quarter-pint of the best freckle, sunburn and tan lotion and complexion whitener, at very, very small cost.

Your grocer has the lemons and any drug store or toilet counter will supply three ounces of Orchard White for a few cents. Massage this sweetly fragrant lotion into the face, neck, arms and hands, and see how quickly the freckles, sunburn, windburn and tan disappear, and how clear, soft and white the skin becomes. Yes! It is harmless.

GOLD NUGGETS

DR. MARC AURELE'S SUPPOSITORIES AND SUPPORTERS, a Home Treatment for WOMAN'S AILMENTS, that is different from anything ever offered SUFFERING WOMAN. Quick relief from inflammation, bearing-down sensations, falling or displacements of internal organs, backache, extreme nervousness, sallow complexion, and such female troubles, in the privacy of your home. Send $4 for a six-weeks' treatment, and if not satisfied with the results; ask for your money back. Dr. Marc Aurele's book on Woman's Ailments sent FREE. Inclose 3 stamps for postage.

HOME TREATMENT REMEDY CO., Dept. A., Windsor, Ontario.

BI-NESIA

Stops Indigestion In Five Minutes

or you can have your money back for the asking. If you suffer from gastritis, indigestion, dyspepsia—if food lies like lead in your stomach and you cannot sleep at night because of the awful distress—go at once to your druggist and get a package of **Bi-nesia** Tablets. Take two or three after each meal or whenever pain is felt, and you will soon be telling your friends how you got rid of stomach trouble. Be sure to ask for **Bi-nesia**, every genuine package of which contains a binding guarantee of satisfaction or money back.

S. 6,13,20,27

PURCHASE NO MORE CANADIAN CHEESE AFTER 20,000 TONS

British Food Controller Announces His Definite Decision.

OTTAWA, Ont., Sept. 5.—The department of agriculture has received a cable from the British ministry of food, which follows:

"Food controller has definitely decided not to purchase balance of this season's exportable surplus of Canadian cheese after 20,000 tons have been secured. Subsequent imports on private account will not be requisitioned, but will be governed by maximum importers' selling price, which is now fourteen pence (28c) a pound. Maximum wholesalers' selling price will probably be fixed shortly. Retail selling price will be retained, and is now eighteen pence (36c) a pound. We will issue notices to the press today on above lines and advise that we expect our purchase of 20,000 tons to be completed by the end of September."

It would appear from this cable that private imports after the 20,000 tons have been secured, though not requisitioned, or commandeered on arrival, as at present, will be subject to the importers' maximum wholesale selling price of 28 cents a pound.

MEN DISCHARGED IN ENGLAND WILL SOON WANT TO RETURN

This Is the Opinion of Canadian Authorities in England.

LONDON, Sept. 5.—(Canadian Associated Press cable).—The proposal to establish a permanent hostel for the benefit of Canadian soldiers who have taken their discharge in England does not meet with much approval from the Canadian authorities here. The opinion is pretty general that many of these men and their wives who have decided to remain in England will, in a couple of years or so, be equally anxious to return to Canada.

One authority says that at the present time a certain class of demobilized soldiers who have been in England during the last five years are a bit dazzled at the wages now being paid, forgetting that the cost of living is steadily mounting. It is expected that joint British and Canadian governmental action will eventually have to be taken over this matter.

DU PONT CANADIAN INDUSTRIES



Wear Resistance

The appearance of your furniture is something of great concern to every housewife. But there are other considerations too—wear particularly. Craftsman Quality meets them all.

It is as handsome as the best and most expensive leather.

It is soft, pliable and comfortable.

It is waterproof—can be washed and cleaned with the greatest ease. Fabrikoid is the ideal material to resist the hard, constant wear that household furniture has to stand.

WRITE FOR THIS BOOKLET.

We have prepared a booklet telling how to re-cover your own worn or shabby furniture. It is simple and practical. Write for your free copy of "Home Upholstering".



DU PONT FABRIKOID CO.

Sales Office
63 Bay St. - TORONTO

F8

DU PONT

GALT TO GO BACK TO STANDARD TIME

GALT, Sept. 5.—At a special meeting of the city council held this evening Mayor Mercer, by resolution, was authorized to issue a proclamation calling upon citizens to turn their clocks back an hour at midnight, September 7. The chief reason for reverting back to standard time is of complaints of workingmen. It is suggested that a referendum be put at the January elections to decide whether Galt will have summer time from June 1 to September 1, 1920, or not.

London Advertiser

Member Audit Bureau of Circulation.
MORNING. NOON. EVENING.

CITY—Delivered, 12c per week.

OUTSIDE CITY BY MAIL—Per year, $4.00; six months, $2.00; three months, $1.00.

3670 TELEPHONE NUMBERS Private Branch Exchange. 3670

From 10:00 p.m. to 9:00 a.m. and holidays call 3670, Business Department; 3671, Editors; 3672, Reporters; 3673, News Room.

Toronto Representative—F. W. Thompson, 57 Mail Building.

U. S. Representatives—New York: Charles H. Eddy Company, Fifth Avenue Building. Chicago: Charles H. Eddy Company, People's Gas Building. Boston: Charles H. Eddy Company, Old South Building.

THE LONDON ADVERTISER COMPANY, LIMITED.

London, Ont., Saturday, Sept. 6.

Wages and Production

Dr. Arthur L. Bowley, professor of statistics in the University of London, England, has made a notable contribution to the industrial literature of the day in "An analysis of national income before the war." He was led to make his investigation by two statements, one by a Socialist leader who declared that "two-thirds of the population, that is to say, the manual working class, obtain for all their needs only one-third of the produce of each year's work; and the other by a prominent iron master who remarked: "Let a close examination be made of the whole industry of any country, and I am much mistaken if the result will not be approximately as follows: Seventy-five per cent of the total sale value of the commodities produced will have gone to pay the persons producing them."

By investigating conditions before the war Dr. Bowley was able to get nearer to the normal and while the result shows conditions only in Great Britain it is a fair assumption that in a country like Canada where the line is not drawn so tightly between aristocracy and democracy conditions are not any worse.

In brief his findings show that in 1911 the aggregate income of the residents of the United Kingdom derived from home sources was £1,900,000,000, of which nearly sixty per cent found its way into the hands of a group receiving wages, small salaries, or independent earnings due almost entirely to their own exertions, whose annual income was under £160. About forty per cent was the income from home sources of 1,100,000 families. Of this amount £45,000,000 was earned as salaries or by farmers, £407,000,000 went to those engaged in trades and professions, and £190,000,000 was "unearned," in the common usage of the word, being obtained from real estate or securities.

According to these figures all but one-tenth of the total income was the earnings of labor of some sort, the one-tenth being obtained from investments.

These statistics also show what a tremendous part wages and salaries play in the cost of things. If they were doubled, as they have been in many instances since the figures were compiled, the cost of production, and the cost of living would be virtually doubled. Any economy in the cost of production would have to result either from raw materials imported or from more intense production. As costs have increased in every country, and transportation charges have increased correspondingly, a higher price must be paid for raw materials.

There is left but one way, then, to beat out the climbing cost of living, speaking generally. There are multitudes of cases of profiteering which are now being unearthed with ultimate benefit, let us hope, to the consumer; but in the aggregate greater production must be the watchword of any country which desires to see its income exceed its expenditures. By increasing wages and decreasing output a country is on the road to bankruptcy. A world-wide increase in wages and decrease in output, in the same proportion everywhere, would leave the worker in general neither worse nor better.

Solving the Railway Problem

With another great railroad strike pending in the United States special interest attaches to the efforts being made by Congress to settle the railroad question, which has been gradually getting more mixed since the roads were taken over by the Government during the war. The Government and businessmen of the country realize, from a brief but sad experience, that public operation of these roads is not a profitable venture. The political leaders are striving to find a way to return the roads to their owners without offending labor, which insists that they be retained by the Government and operated as public utilities.

The latest bill touching on this question introduced into Congress is fathered by Senator Cummins of Iowa. It aims at a compromise with the expectation of satisfying all parties, and represents months of labor on the part of a subcommittee of the interstate commerce committee.

The measure proposes to establish from twenty to thirty-five regional systems, each system to be owned and operated by a separate corporation. A system of co-operation as to freight and passenger rates is to be devised to prevent discrimination against communities. A railroad transportation board of five members is to be appointed by the president, with the approval of the Senate, none of these officials to be associated in any capacity with a railroad. The supervisory power as to rates is to be retained by the interstate commerce commission.

According to the terms of the bill the roads would be returned to private ownership, but with strings attached to them. The transportation board is to determine what would be a fair return upon the value of the property, and the excess profits over and above this "fair return" are to be divided as follows: One-half to be applied to improve the conditions of work of the employees, with any balance to be paid to them as a bonus; the other half to be placed in a fund for the purchase of equipment or otherwise improving the roads. Wage questions are to be decided by a joint committee representing workers and owners, and there are to be no strikes or lockouts.

The issue of stocks and bonds is to be under control of the interstate commerce commission, and government approval is to be required for all new lines and extensions and for all bond issues relating to them.

These are the salient features of a measure which is said to have the support of a majority of the Senate. Other bills with the same object in view have also been introduced, and the road to enactment into law in such a case is long and tedious, especially among a body of men whose chief stock in trade is making speeches.

Before the measure becomes law it will probably have to run the gamut of hearings in both Senate and House, and may emerge shorn of many of its features. It is a fairly good guess, however, that it will meet the approval of the owners of the railroad shares more readily than that of the workmen.

Sir Henry's First Appeal

Sir Hnry Drayton, the new minister of finance, made his first appeal on behalf of the new victory loan to the farmers, when he spoke at the directors' luncheon at the Toronto exhibition on Farmers' Day. Eviently Sir Henry chose his audience in the first place because he believed the farmers of the country were in an excellent position to purchase bonds, and in the second place because he believed it to be the duty of the farmers to invest part of their surplus in this way in view of the fact that Government credits had been extended to buy farm products.

Farmers as a class have not been large purchasers of previous bond issues, chiefly because they have been accustomed to look upon bonds as commodities upon which banks and millionaires hold a monopoly. Also because little has been done in their behalf by the Conservative or Unionist administrations they are inclined to be suspicious about appeals coming from those quarters.

Sir Henry in making out a case pointed out that the foodstuffs exported in 1918 brought 90 per cent higher revenue than in 1914; that the revenue from livestock exported was almost quadrupled; that from bacon, ham, pork, cheese and butter increased in the same proportion, while the value of exports from hay and clover was increased six times. These figures showed how Canada's revenue was advanced through the efforts of the farmer who responded valiantly to the call for greater production, and while it is not presumed that all of this gain went into the farmer's pocket his earnings were heavily increased. Of the money used in these purchases nearly $300,000,000 was contributed in credits to Great Britain by Canada and $100,000,000 was advanced by the Canadian banks. In addition to this advances were made by Canada to her Allies for the purchase of foodstuffs.

The prosperity of the Canadian farmer during the past four years has been evident and in marked contrast to the lean years through which he has passed. He has been able to provide himself with luxuries which have been beyond his reach. He earned them and he paid well for them, but he still has a surplus which should be used as far as possible for investment in the Government's bonds.

Mr. King's Nomination

The new federal Liberal leader, Hon. MacKenzie King, will contest the riding of Prince, P. E. I., in the by-elections next October, being the unanimous choice of the convention. He was offered the nomination in Quebec East, the riding represented by Sir Wilfrid Laurier, and also in Glengarry-Stormont. In selecting the Prince Edward Island constitutency he has not chosen the easiest road to a seat. In Quebec East Sir Wilfrid was elected by acclamation in 1911, while Glengarry gave a Liberal majority of 225. In the same elections Prince returned the Liberal candidate by 115 majority, the vote being 3,529 Liberal and 3,414 Conservative. In 1917 the Liberal candidate, Captain Read, received 4,298 votes and his opponent 3,974. The close vote on each occasion shows that the new leader is not afraid of a fight, which without doubt will be given him with all the authority of the Government behind it.

In declining the nomination in Glengarry Mr. King placed himself on record as not wishing to oppose the policy of the farmers of Ontario. In a letter to the secretary of the Liberal Association he said:

"The policy of the Liberal party, as laid down at the national convention just concluded, is so akin in essentials to the policy of the United Farmers, as set forth in their platform, that a contest at this time between a Liberal candidate and a Farmers' candidate could not in my humble judgment, prove other than detrimental to the interests of both. Its only effect, so far as I am able to see, would be to create such a division in the forces which are naturally opposed to the reactionary policy of the Government in power, as to afford the Government just the opportunity it would like to have at the present moment.

"As leader of the Liberal party, I should feel that I was placing both myself and the party in a false position, were I to consider accepting any nomination which would have the effect at this time of placing me in an attitude of apparent antagonism to the farmers of the province. Such a position would be as unjust to my own feeling as it would be unfair to the aim and purpose of the Liberal party, as expressed in the platform adopted at the recent convention. I hope, therefore, that in any mention which may be made of my name at the convention of Liberals on August 26, account will be taken of this all-important consideration."

EDITORIAL NOTES.

Persons who think the Prince of Wales is having nothing but fun on his tour of Canada might reflect for a moment on the fact that the mayor of Montreal insisted on handing him cigars which he made himself.

President Wilson is on his long speaking tour to convince the American people that the United States should uphold the peace treaty; in this he is several laps ahead of the obstructionist senators who were unable to lay their hands on public funds to follow him. The president might have avoided all this trouble if he had been more astute as a politician and had taken a few of the leading Republicans to the European conferences.

Toronto is experiencing something of the same kind of trouble over school accommodations as is London. The board of education has been blaming the board of control for lack of room, and to get even with the controllers one trustee proposed that children who could not be provided for be sent home. This is one way of "passing the buck," but why should the children suffer because trustees and controllers cannot agree?

The Advertiser's Daily Short Story

(Copyright, 1919, by the McClure Newspaper Syndicate.)

NO EXCHANGES.
By Izola Forrester.

There would be plenty of time to make the exchange, Evelyn reasoned to herself, before the bill went in to Laurie. The lawn party was the 19th, and she could take the gown back and make the change the following week. He would be away until the 28th, anyway, so there wasn't a ghost of a chance he would ever find it out.

Yet she hesitated and went back to look at the temptation several times. It hung on a model in the showrooms upstairs at Allaire's, the sheerest, daintiest hand-made lingerie gown in peach-blow tint with a crush girdle of deep-toned velvet and underslip of satin.

She knew she could take her black chiffon hat and make it look right, and there would be a saving, for she had planned on a hat, too, besides a cheap little dress that would "get by" at the lawn party.

And then had come the Wainwright's invitation to spend the week-end with them afterward, and she knew she must dress right. If only Laurie could be made to see things the way she did, that it really was necessary for them to keep up the pace if they lived in a town like Radley Heights!

The idea of the exchange had come like a blessing. They had an account at Allaire's, one she had never overstepped or presumed on, it had been so precious in times of need. By taking the peach-blow gown she could wear it for two days, just to the lawn party and for tea on the Wainwright's terrace Sunday afternoon. Then on Monday she could go back to the store and could exchange it for a sensible blue serge suit that Laurie would approve of, and this would tide her over for early fall besides.

There were no alterations. She had made sure of that, and she ordered the gown sent home over the telephone bravely. It came just before dinner. Hugging the long white box, she ran upstairs to try it on, and was just pluming herself before the mirror when there came the sound of wheels outside on the graveled drive.

She held her breath for fear it might be Laurie, but instead there came a full-toned, genial voice that sent the color back to her cheeks. It was Laurie's Uncle Sandy, the sole hope he possessed in the line of inheritance.

Slipping out of the gown, she put on a plain linen dress and hurried to greet him.

"Never mind if he is away," Sandy said when he heard of Laurie's absence. "I'm going to stay a couple of weeks with you. The air up here always does me good, and I like your cooking, Evelyn. Don't notice me a bit. I'm going to get an axe and cut some wood for you to tone myself up a bit."

All during the evening Evelyn cogitated how she was to smuggle herself out of sight in the peachblow gown. Economy was Uncle Sandy's one prize virtue, and she knew that any display of extravagance on her part would put their chances in jeopardy. But he was bent on taking a health cure. That meant going to bed at 8 and rising at 5. And he took the news of her week-end engagement placidly.

"Run along and be neighborly, child," he said. "I can keep house by myself."

It had been her very first social indulgence since their honeymoon, and every minute at the lawn party seemed happier than the last. She knew people were looking at her and asking about her who had never been aware of her existence before, and later on Mrs. Wainwright complimented her as they sat over their coffee after dinner.

"You always seemed like such a little brown wren," she laughed. "I didn't know you cared for pretty things."

Alice returned home Sunday night, and Monday morning, while Uncle Sandy was safely out of earshot, she called up Allaire's, and asked them kindly to call for the gown, as she had decided to exchange it for a suit.

"No exchanges on that, Mrs. Buell," said the clerk. "I'm sorry. It was a special model."

She hung up the receiver in a daze of consternation. No exchanges, and she had a $65 charge, with only a little perishable lingerie gown to show for it. Before she knew it she had laid her head on the mahogany hall stand and was sobbing miserably. It had been so perfectly senseless and reckless of her, just a piece of childish vanity to appear in the gown when she knew she couldn't afford it. And she did need the suit badly. So did Laurie need a new suit, and there was the interest to meet and taxes. She heard Uncle Sandy's cough before she knew he was standing staring at her.

"Well, girl, did you get bad news?" he asked cheerily. "Mustn't take on like that? Is it anything happened to Laurie?"

"Uncle Sandy," she said desperately, "I've done something terrible, and I'm afraid Laurie won't forgive me." Brokenly she went on explaining while the old Scotchman listened, his eyes keen and humorous. "You see, it is the deceit that he will despise me for," she cried. "And I deserve it, too, for being so silly."

"So you do," he agreed. "But it was a mighty neat-looking frock. I thought so myself when I saw you walk out in it, and I was proud of you, and Laurie would have been, too."

"But we can't possibly afford it, Uncle Sandy!"

"No, you can't, but you'll have to," he said firmly. "I'm not going to give down her cheeks.

you a check, either, to help you out. You'd best wear it and do without the suit, but I'll help Laurie so he doesn't feel the loss of it."

"And will I have to tell him?" Evelyn begged. "It might break down all the love and faith between us."

"Tell him," he said kindly. "He'll love and trust you the more for it. It's one thing to make a fool of yourself, child, but it's a rainbow of hope in the skies when you know you've been one. You'll deposit my check to cover the loss for Laurie, but you'll leave yourself in debt for life to your own conscience!"

He wrote the check slowly, and then patted her shoulder as the tears rolled

"T'was a bonny frock," he said gently. "Run put it on for Laurie. He just 'phoned from the station. I don't believe in coercing any judge, but you can persuade them sometimes."

Western University
LONDON, - ONTARIO.
Arts, Medicine, Public Health
Next Session Begins September 29, 1919.
REGISTER NOW
For Calendars, Application Blanks, Information, write
1awt Sept. 27. DR. K. P. R. NEVILLE, Registrar.

CITIZENS OF LONDON!
WILL THOSE HAVING
Rooms and Accommodation
TO SPARE FOR
EXHIBITION WEEK
Kindly write or phone their address to Mr. Gordon Philip, Secretary Chamber of Commerce, Tecumseh House Building, Phone 6600.
Please state how many you can accommodate and your rate, and if you have a garage to let.
BE PATRIOTIC—HELP YOUR CITY—HELP THE EXHIBITION.
W. N. MANNING, Chairman Committee.
A. M. HUNT, Secretary Exhibition.
85uyw b

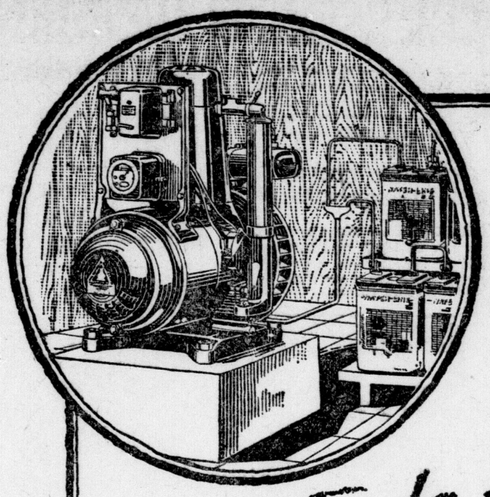

Visit the Delco-Light exhibit at the fair

Delco-Light is the air cooled Farm Electric Plant that runs on kerosene. There are over 75,000 satified users. Do not fail to come in and see the plant in actual operation.

Director of Sales for Western Ontario.
ALEX. POLLARD, 634 PRINCESS AVENUE.

DEALERS.
R. O. SPALDING, Watford, Ont.
W. G. McALPINE, London, Ont.
L. A. LECKIE, Komoka, Ont.
GEO. A. ATTRIDGE, Muirkirk, Ont.
M. C. MORGAN, Kerwood, Ont.
JOHN L. POLLARD, Iona, Ont.
JAS. G. FITZSIMMONS, Chatham, Ont.
C. B. ALLISON, Woodslee, Ont.

The Domestic Engineering Company Dayton, Ohio
Makers of DELCO-LIGHT Products

THE NEW FRENCH REMEDY.
THERAPION No. 1
THERAPION No. 2
THERAPION No. 3
No. 1 for Bladder Catarrh. No. 2 for Blood & Skin Diseases. No. 3 for Chronic Weaknesses.
SOLD BY LEADING CHEMISTS. PRICE IN ENGLAND 3s.
DR. LECLERC Med. Co., Haverstock Rd., N.W.3, London.
SEE TRADE MARKED WORD "THERAPION" IS ON BRIT. GOVT. STAMP AFFIXED TO GENUINE PACKETS.

Visit London's Largest Cash Home Furnishing Store
Here you will find the finest stock of Curtains and Draperies. The values here advertised are a few samples of Draperies we offer



We Offer Very Special Pair of Scrim Curtains $2.95
A handsome pair of Curtains. The body is a strongly woven scrim of splendid weight. The insertion is a close imitation of handmade lace. The lace edging matches nicely, and is one inch wide. An inner row of hemstitching finishes this lovely Curtain.

Bluebird Voile
One yard wide, very fine quality of material, has shaded bluebird pattern, can be used as overdrape or as curtain itself. Regular 75c yard, at 59c

Lace Curtains
A special Curtain at 50 inches wide, 2½ yards long, in a heavy lace, made with conventional pattern borders. Regularly sold for $3.00 per pair, special, at, per pair $1.95
Over 200 different pairs of Curtains to choose from, priced from, per pair $1 to $25

Silk Tapestry
Most effective patterns and colorings, makes elegant drapings and can be used for furniture upholstering. These we have in various widths from one yard to 50 inches. The prices range from, per yard $1.25 to $8.50

Grenadine
For overdrapes. We have secured a few rolls of this, in olive green; makes handsome draping. It is one yard wide, has very delicate maple leaf pattern. The price regular is $1.25 per yard, special, yard 98c

Freight Charges Prepaid in Ontario

Double Border Scrim
This very practical material with its open-work borders should give excellent service wherever it is used as a draping. Width 36 inches, white, cream and ecru. Regular 35c yard, at, per yard 28c

Plain Marquisette
Colors, white, cream or ecru. This plain marquisette Curtain material, of serviceable quality, finished with a narrow taped edge; always popular. Widths, 35 inches. Regular price, 50c yard, at, per yard.. 39c

Attractive Values in Floor Coverings At Less Than Prevailing Prices
Rugs, Carpets and Linoleums are focusing attention upon the advantages of providing furnishings for the home this week while the assortments are so extensive and pricing so advantageous, especially in view of the fact that prices are scheduled to advance very soon.
Those who contemplate buying Rugs this fall will save substantially by making their selections now. Upon request we will hold purchased goods for future delivery.

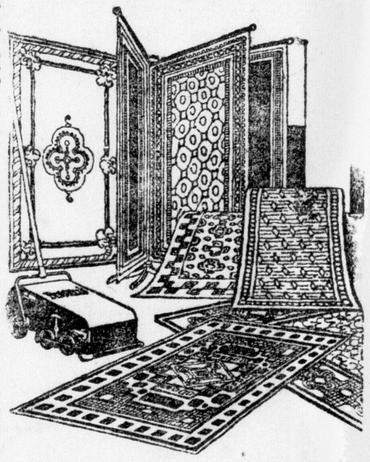

Blankets $2.95 to $15
Comforters $2.95 to $25
Pillows $2.75, $8 pr
So large is our display of Furniture that you will be pleasd to find just what will suit you, at a price within your reach. Prices are all marked in plain figures.

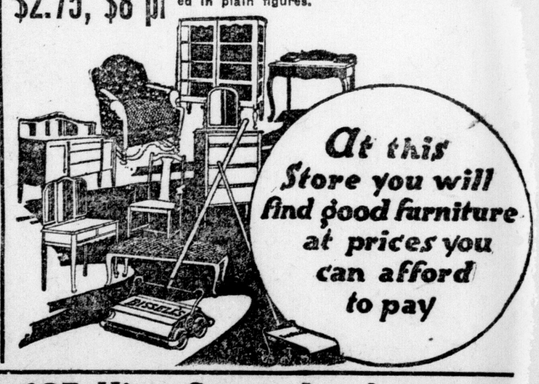

KEENE BROS. 125 and 127 King Street, London
The Largest Cash Furniture Store in Western Ontario

PAGE OF INTEREST TO WOMEN

WINIFRED BLACK

Writes About "Hunting For Happiness."

Copyright, 1919, by Newspaper Feature Service, Inc.

Mary, Mary, quite contrary, is having a dreadful time. She wants to be happy—oh, she is so desperately anxious to be happy!—and she isn't. So she cries and gets the blues, and leans out of the window and looks at the stars and sighs, and when the moon makes a bright patch of silver on the dancing water, Mary, Mary, looks at it and wishes she could walk straight up that shining path, up and out and away.

Away, away oh, anywhere, so it isn't where she is right now!

Mary, Mary doesn't care about being sensible, she doesn't even worry much about being good.

Success? Well, maybt, but that isn't so important.

Usefulness? Perhaps, but, after all, what's the use of being useful if you aren't happy? Oh, Mary, Mary is having a terrible time! I wonder if she's the least little bit to blame herself?

I was talking with some one about Mary, Mary, just last night.

This some one is a woman past her first youth, still beautiful, still full of the love of life and everything that life means—joy and sorrow, and love and laughter and all the rest of it.

Someone had had rather a stormy life—she had been twice married. Her first husband was clever and good and devoted—he died when Someone was just a bride.

In a few years Someone married again and her second husband turned out to be not very much of a success. He didn't make Someone at all happy. One day he just walked quietly out of the house and never came back, and when Someone found that her husband had walked away with another woman and had left her to face the world alone—she almost died.

She tried very hard indeed to die, but somehow she couldn't. And when she began to get well she was astonished one morning to find that the flowers in the garden smelled just acutely as they did before her husband deserted her.

And after that the moon was just as beautiful to her as it used to be. And she made new friends and new interests in life.

She adopted a little, red-headed, freckled-faced boy and sent west or south or somewhere and brought a little orphan girl who was distinctly related to her home to live with her—and now Someone says she is a good deal happier than she ever was in her life before.

"Someone's" Experience.

"When I was bride," said Someone, "I was always afraid I didn't love my husband enough. And when I was married the second time I was always worrying for fear my husband didn't love me enough. I just centred my whole life around one person and when that person failed me—I was gone.

"It took me years of suffering to learn to live as a leaf that is blown by the winds, carelessly, happily, gratefully.

"Look at the leaves on that tree there in the moonlight," said Someone. "See how they dance and what pretty shadows they make on the ground. They're not worrying about tomorrow or grieving over yesterday, they are just blowing and shining. Well, that's just the way I live now.

"I take what life brings me and I'm grateful for it. I don't want something I've never had and am never going to get, and do you know why, I don't want it? Because I've learned that if I got it it wouldn't be a bit what I thought it was going to be.

"Happy? Can a woman whose heart has been broken ever be really happy?

"Listen!" Someone leaned to me in the friendly dusk of the quiet room. I could see her profile clear against the moonlight, and it was calm and beautiful. "I was never calm nor contented in my life until my heart had been broken and mended again.

"Love? Do you think that all sorts of love can bring happiness?

"I don't.

"If any one told me I was going to fall in love tomorrow, I'd run to the ends of the earth to get away from the trouble and the anguish of it.

"Happiness? Oh there's so much of it in the world, but you never find it until you stop looking for it."

Not Ready Yet.

I wonder if it would do Mary, Mary any good to have a talk with Someone, and see her clear, tranquil eye, and notice the calm contentment of her every gesture and every look?

I'm afraid not.

Poor Mary, Mary, she isn't ready to graduate yet.

Some day when she's out of the kindergarten stage of life, she'll be looking back and feeling sorry for herself. Poor, eager, restless, hoping, craving, despairing, Mary, Mary!

If she'd only stop trying so hard to find happiness I believe she'd be happy, after all.

KITCHEN ECONOMIES

By Isobel Brands, of the Applecroft Experiment Station.

Five Delicious Ways To Serve Celery.

Chilled, crisp celery, served in a bed of cracked ice, makes an ever popular appetizer. But celery is more than a flavoring. It can be cooked as a vegetable side dish, or accompanied by one or two substantial ingredients may form a complete meal suitable for luncheon or breakfast.

Stewed Celery.

Remove the tops and leaves and place to dry. (These may be used in making soups, sauces and for flavoring many meat and vegetable dishes.) Remove the outside stalks, scraping off the rust or dark spots, and cut in inch lengths. Put in cold water for 15 minutes. Have a stewpan of boiling water ready. Wash the celery and throw it into the water. Add a half-teaspoonful of salt to each quart of water. Boil rapidly for fifteen minutes, having the cover a bit to one side. Pour off the water (saving it for soup), pour cold water over and drain.

Put the blanched celery in a saucepan, season with salt, pepper and shortening. Cover the pan and cook slowly for fifteen minutes. Stir the celery frequently and serve hot.

Celery Croquettes.

1 dessertspoonful of flour
½ cupful of milk
1 cupful of stock
1 tablespoonful of fine bread-crumbs
2 heads of celery
1 yolk of egg
½ of one whole egg
1 onion
Salt, peper and shortening

Trim, string, cook and blanch the celery, which should be cut in short lengths. Drain (keeping the water for soup), and chop very fine. Melt the shortening, add a small onion, finely chopped, and fry until tender, but not brown. Stir in a dessertspoonful of flour. Blend well, add the milk, and when smooth add the celery. Season with salt and pepper, and finally add the beaten yolk of the egg. Cook for a minute and spread on a plate to cool. When ready to use form into shapes with a spoon, roll in beaten egg (using the half egg), and then in bread-crumbs, and fry in hot oil, using a frying basket.

Cream of Celery Soup.

1 cupful of celery tops
½ cup of chopped celery
2 slices of onion
¼ cupful of rice
1½ teaspoonfuls of salt
⅛ teaspoonful of pepper
3½ cupfuls of boiling water
1½ cupfuls of hot milk
½ tablespoonful of butter

Cook celery, onion, rice, seasonings and boiling water for half an hour. Press through a sieve. Add the hot milk and butter, and serve with crisp crackers.

Creamed Celery on Toast.

2 cupfuls of celery cut in half-inch pieces
3 cupfuls of hot stock or water
Salt
⅛ teaspoonful of pepper
⅛ cupful of flour
¼ cupful of milk
6 slices of toast

Cook the celery in stock or water about half an hour or until tender. Add salt (if necessary), pepper and flour mixed to a paste with the milk. Stir until it resembles a thick paste and let simmer fifteen minutes. Pour over toast and garnish with toast points and celery tips. (Use the coarser, unbleached pieces of celery for cooking.)

Baked Celery.

1 quart of celery cut in 2-inch lengths
2 tablespoonfuls of bacon fat
1 tablespoonful of grated onion
2 tablespoonfuls of flour
2 cupfuls of stock

Cook the celery, bacon fat and onion in the frying pan for ten minutes. Dredge with flour, put in baking dish, add stock (first rinsing frying pan with a little of it), cover and bake in a moderate oven an hour and a half. Serve on toast.

Nothing Added, Nothing Taken Away.

SOME people think the blacker the coffee the better it is. That is a mistake. A cup of good coffee is the color of amber. The proper proportion is a (level) dessert spoonful for each cup.

If the coffee is deeply colored it contains a generous proportion of adulteration. Chicory is one adulterant. It has coloring qualities, that is all. But when you purchase

Rideau Hall Coffee

STEEL-CUT CHAFFLESS

you get the best and purest blend—**Nothing** is added. **Nothing** is taken away. Your coffee is ready prepared for table use. Just pour boiling water on it—don't boil it—let it stand for 10 minutes, then drink the most naturally refreshing drink obtainable. At all grocers, in pound and half pound sealed tins.

GORMAN, ECKERT & CO., LIMITED. 63
LONDON AND WINNIPEG.





Beautiful Hair Makes Girls Beautiful

Girls! Why not have beautiful hair? Snappy, luxuriant and shimmering hair adds greatly to any girl's looks. Begin today to use Newbro's Herpicide and see how soon the improvement begins.

Newbro's Herpicide

will positively remove all traces of dandruff, stimulate the hair follicles of the scalp and prevent falling hair. Thousands of people report a wonderful growth of new hair from its use.

Use Herpicide for a while in secret, and see how soon your friends will note the perfect luster, the natural sheen and the genuine charm obtained by the intelligent use of Newbro's Herpicide. Herpicide has a very delightful odor. Do you want lustrous and beautiful hair? Use Herpicide now.

About Alcohol in Hair Remedies

Every physician and chemist knows the antiseptic value of alcohol and also that practically every substance capable of benefitting the hair or scalp requires a suitable amount of alcohol as a solvent.

The doubling of the U. S. tax on alcohol ($4.18 per gal.) has caused a flood of watery hair preparations, the repeated use of which may cause harm unless followed by hot towels to stimulate the scalp.

Herpicide cannot be taken internally.

Send 10c in stamps or coin for generous sample and interesting booklet on the care of the hair. Address The Herpicide Co., Dept. 182-B, Detroit, Mich.

Sold at all Drug and Dep't Stores. Applications at Barber Shops

Accept only genuine Newbro's Herpicide

Standard Drug Company—Special Agent.

Advertiser Patterns



A Pretty Up-To-Date Model.

2832—This will be very attractive for combination of figured and plain foulard, for crepe and satin, plain and checked gingham, gabardine and georgette, or silk and georgette. The sleeve may be in wrist or elbow finish. The jumper portions may be tucked up over the belt or worn loose over the skirt.

The pattern is cut in 3 sizes: 16, 18 and 20 years. Size 18 requires 3¾ yards of 40-inch material for the dress and 1¼ yards for the jumper. Width of skirt at lower edge is about 1⅝ yards.

A pattern of this illustration mailed to any address on receipt of 10 cents in silver or stamps.

Name .....

Town .....

Province .....

Age (if child's or misses' pattern) .....

Measurement: Bust..... Waist.....

Caution: Be careful to inclose the above illustration, and send size of pattern wanted. When the pattern is bust measure, you need only mark 32, 34, or whatever it may be. When in waist measure, 22, 24, 25 or whatever it may be. If a skirt, give waist, and length measure. When misses' or child's pattern, write only the figure representing the age. It is not necessary to write "inches" or "years." Patterns cannot reach you in less than ten days from the date of application.



ON TOP

London Kellogg's

For the past twelve years the Genuine Original

Kellogg's TOASTED CORN FLAKES

The Big Package

MADE only in London, Ontario, have climbed continually higher and higher in the estimation of the Canadian public. They are on top, and will continue to be on top because their delightful flavour can not be equalled.

The package has been imitated but the high quality of the GENUINE ORIGINAL crisp, tasty flakes has never been equalled.

Be sure the words, "Made in Canada," and "London, Ont." are printed in red ink on the face of the red, white and green package.

All others are imitations.

Prepared and toasted in the finest and most sanitary food factory on the continent.

The Battle Creek Toasted Corn Flake Company, Limited

HEAD OFFICE AND PLANT

LONDON, ONT.

26

Good Night Stories

By Claude Stern

THE SANDMAN OF FLOWER LAND.

Peggy sat down on a stone and looked down the hill and across the meadows one day last fall.

The grass was fast turning brown. One by one the yellow and red leaves fluttered from the maple trees and settled on the ground. The fall asters, late daisies and brown-eyed susans nodded and bowed to the tall golden rod, and the wonderful shumack in their bright red caps.

"Oh, dear!" exclaimed Peggy out loudly. "Before we know it old Jack Frost will come along and nip off their noses. I just hate this time of the year! Why can't it always be spring and summer? Winter's no fun! I love the flowers, the birds, the trees and the grass—even the little brooklet yonder will stop his singing!"

"Oh, no he won't!" laughed a merry chorus, and Peggy rubbed her eyes in surprise as a million tiny flower fairies danced out of the meadow and sat down around her in a great, big circle.

"Mr. Brooklet keeps on just the same, only under his cover of ice you can't hear his song."

"Certainly not when he's covered with ice!" retorted Peggy. "I wouldn't sing if I was covered with ice. I don't like winter time!"

"Well, Merry Brooklet does. He'll tell you so himself," and the fairies, gathering Peggy in their arms, carried her down to the brooklet.

"I certainly do love the winter," laughed Mr. Brooklet, when the flower fairies had told him why they'd captured Peggy. "And I build this roof of ice over my head on purpose so the little fish who make their homes with me won't feel the cold winds, and can sleep without being disturbed."

"You go to sleep? I thought you died!" exclaimed Peggy.

The flower fairies and Mr. Brooklet laughed very heartily at what they considered a great joke on Peggy.

"Of course we don't die!" they cried. "We just listen to Jack Frost's merry tales until we fall asleep, just like you do every night when your mama or grandma tells you a story. We never are sorry to see Jack Frost like you are. We welcome his coming the same as you welcome your sandman who comes to put you to sleep. Then, after a long winter's nap we awaken and work hard all summer again. If it was always summer and spring I'm afraid the birds, bees and butterflies—as well as all the other meadow folks—would be so tired they couldn't enjoy their days."

"Well, well!" laughed Peggy. "So Jack Frost is your Sandman! How I'd love to see him. You know I've felt him pass many times, but I've never seen him."

"All right!" cried the flower fairies, "We expect him this very evening, and you shall stay and see him if you wish," and they all sat down around Peggy to wait for Jack Frost.

But by the time merry old Jack Frost's chariot pulled out of the clouds Peggy's blue eyes were closed, and the flower fairies sat very silent while Peggy's mama gathered her up and carried her into the house.

The next morning when Peggy looked out over the meadow all the flower fairies were sound asleep, curled up in the petals of their flower beds. Then Peggy knew that the Sandman o Flowerland had passed that way.



POLLY AND HER PALS.—Ashur's Not Going To Lose His "D eer" Life. —By Cliff Sterrett.

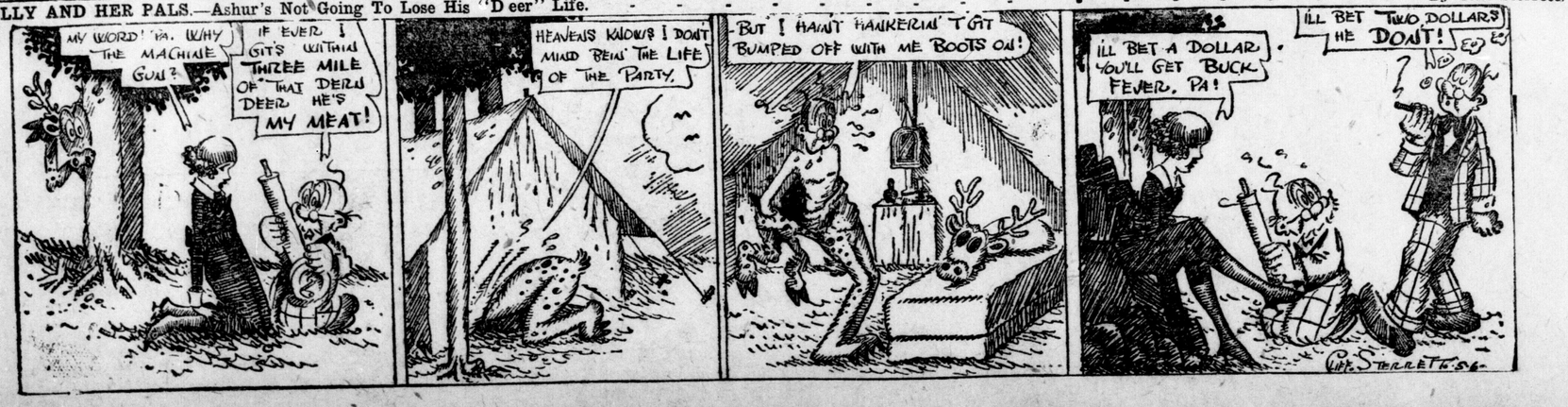



The Spirit of Sunlight

All over the land the sun calls forth beauty, cleanliness, health and the renewing of youth. So with Sunlight Soap in the home. It redeems everything washable from the thraldom of dirt.

Sunlight Soap

renews beauty and brings out old colors. It cleanses with a sure gentleness that only the very purest of soaps could accomplish. The spirit of Sunlight is purity and cleanliness.

Insist on getting the Soap you ask for SUNLIGHT SOAP

LEVER BROTHERS LIMITED
TORONTO 23

BETTY BLOCKLOCK PUT OVER A WIN FOR FIRST TIME

Came From Behind and Beat Field of Five in 2:10 Class Pace.

HARTFORD, Sept. 5.—Betty Blacklock won from a field of five in the 2:20 class pacing event at Charter Oak Park this afternoon. It was her first win of the season. She came from behind, taking the last two heats in a four-heat race.

Mollie Knight was easily mistress of the 3-year-old trotters in the Acorn stake, and Oscar Watts won the second division of the 2:09 trot. The horses leave tonight for Syracuse, N.Y.

The summary:

The Acorn; Three-Year-Old Trotters; Two in Three Heats; Purse $2,000.

Mollie Knight, b.f., by General Watts (Geers)	1	1	
Brother Peter, b.s. (Thomas)	2	3	
Little Lee, b.s. (McDonald)	3	2	
King Stout, ch.s. (Stout)	4	4	
Peter Worth, b.s. (Ackerman)	5	5	

Norman Dillon and Eliza Dillon also started.

Time—2:11¼, 2:08¾.

2:09 Class Trotting; Second Division; Purse $1,000.

Oscar Watts, b.g., by General Watts (Hyde)	1	1	1
Prisac, blk.s. (Dickerson)	3	2	2
The Triumph, b.s. (Walker)	2	6	4
Zomidotte, b.g. (McDonald)	4	3	3
Constantine the Great, b.s. (Murphy)	5	4	6

Peter Pogue also started.

Best time—2:09¾.

Double-Team Race; Trotting to Wagon; Two in Three Heats; Purse $1,000.

Alfred King, blk.g.			
Dr. Kilburn, br.g. (Furbuss)	1	1	
Bingola, b.s.			
Alma C., b.m. (Cox)	2	2	
Opera Express, ch.g.			
Echo Volo, br.f. (Ralston)	3	3	

Time—2:13, 2:14¾.

2:10 Class Pacing; Purse $1,000.

Betty Blacklock, br.m., by Blacklock (Walker)	5	2	1	1
Todd Echo, b.g. (Pitman)	3	1	2	
Prince Pepper, blk.g. (Hyde)	1	5	2	3
Clifford Direct, blk.s. (Murphy)	2	3	5	ro
Florence Peters, ch.m. (Cox)	4	4	4	ro

Best time—2:08¾.

2:14 Class Trotting; Purse $1,000.

Dr. Nick, blk.g., by Iago (Murphy)	1	1	1
Baron Cegantle, ch.s. (McDonald)	3	2	2
Humfast, b.m. (Cox)	2	3	3
Dr. Lemore, b.g. (Brusie)	4	4	5
Kadiska Penn, blkm. (H. Brusie)	6	5	4

Byronia and Heglar also started.

Best time—2:07¾.

To Beat 2:22½ Trotting.

Adie Doune, br.m., by Thistledown, won. Time—2:12¾.

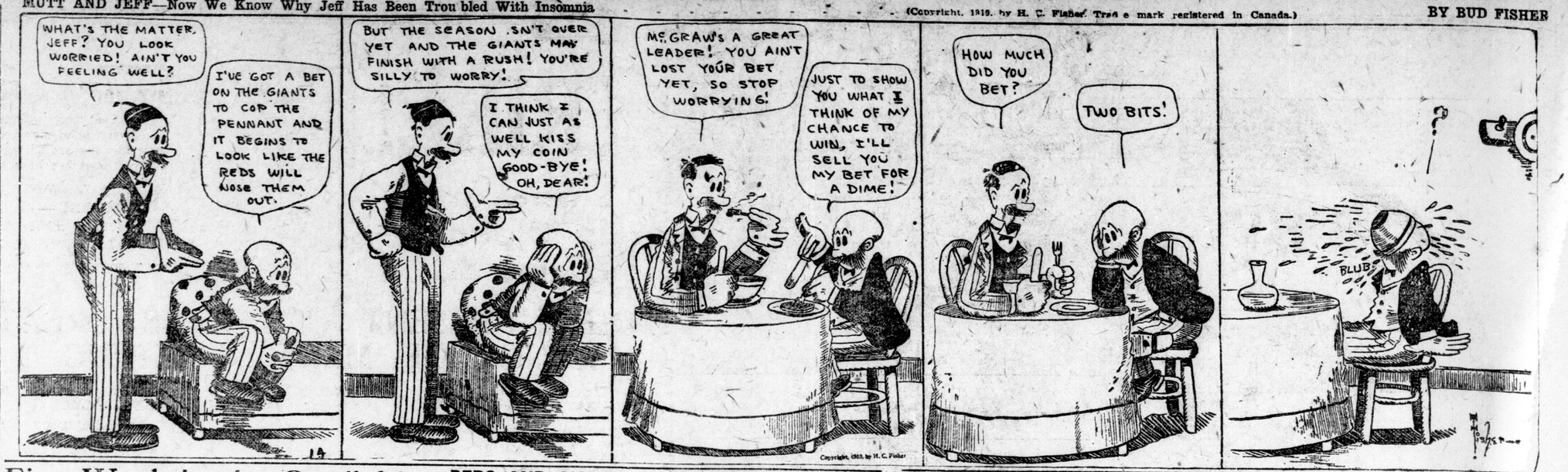

Fine Work in the Outfield Featured Win for London

Mitchell and Emery Pulled a Lot of Drives Right Off the Fence.

BRANTFORD, Sept. 5.—They yelled murder and highway robbery in Brantford today, when Mitchell and Emery went back to the woods repeatedly and robbed Knotty Lee's men of hard hits, which would have been good for extras in most ball games. Mitchell pulled down eight flies all against the fence, while Emery also had six, and they were daisies. Although the Red Sox were beaten by 13—2, the local crowd took a fancy to the game, as it afforded some very fine fielding.

A Lot of Putouts Each.

One of the remarkable features about today's contest was the fielding of Mitchell and Emery, who had fourteen putouts between them. Mitchell was the real star of the day, as he played right up against the fence, and robbed one after the other of the Red Sox when he pulled down hard-hit balls, which would have been good ordinarily for extra bases. Emery was also in the limelight when he robbed several of the Sox in similar fashion.

Got To Be a Joke.

Lee's men hit the ball with a vengeance until it got to be a joke in the closing inning, and everybody laughed. This happened in the eighth, when both Carroll and Cameron chased the outfielders back to the woods for hard-hit balls.

In the infielding line, Pittenger and Fearnley also made stellar plays on line drives. Estelle, who relieved Walker, just grooved them over, and the Indians fattened their averages on his offerings. The smallest crowd of the year was present.

BRANTFORD.	A.B.	R.	H.	P.O.	A.	E.
Clark, l.f.	4	1	1	2	0	0
J. Murphy, 2b	3	0	0	5	2	0
Brady, s.s.	4	0	2	2	6	1
M. Murphy, c.f.	4	1	1	1	0	0
Cully, 3b	4	0	1	1	0	2
Smith, 1b	4	0	1	13	2	0
Cameron, r.f.	4	0	0	0	0	0
Carroll, c	4	0	1	2	2	0
Walker, p	0	0	0	1	2	0
Estelle, p	4	0	1	0	2	0
Totals	35	2	8	27	16	3

LONDON.	A.B.	R.	H.	P.O.	A.	E.
Mitchell, c.f.	4	2	2	8	0	0
Shay, 2b	5	1	1	1	3	0
Command, r.f.	5	2	3	0	0	0
Newman, 1b	4	1	2	7	0	1
Pittenger, 3b	4	2	3	1	1	0
Emery, l.f.	5	2	2	6	0	0
Witry, c	2	1	1	3	1	0
Fearnley, s.s.	5	0	2	1	1	0
Henrion, p	5	1	1	0	3	1
Totals	41	13	17	27	9	2

Innings—

Brantford	100 000 010— 2
London	202 002 052—13

Summary: Home run—Emery. Three-base hits—Command, Mitchell. Two-base hits—Fearnley, Henrion, Witry, Emery, Smith. Sacrifice hits—Newman, Mitchell, Pittenger. Stolen bases—Pittenger, Emery, M. Murphy. Double plays—Brady to Murphy to Smith. Struck out—By Henrion, 2; by Estelle, 1. Bases on balls—Off Henrion, 1; off Estelle, 1. Left on bases—Brantford, 6; London, 6. Hits—Off Walker, 6 in 3 innings; off Estelle, 11 in 6 innings. Umpire—Minnes.

TIGERS ARE KEEPING UP IN MINT LEAGUE RACE

Defeated Kitchener in a Listless Game by Score of 7 to 4—Each Team Used Two Twirlers.

HAMILTON, Sept. 5. — The Tigers kept right in the Michigan-Ontario League pennant race today by defeating Kitchener in a listless game 7 to 4. The Tigers got off to a three-run lead in the second inning, but after Kitchener tied it up in the fifth the Shagmen pulled away to win in a romp. Both teams used two pitchers. Scores:

KITCHENER—	AB.	R.	H.	PO.	A.	E.
Kyle, cf	5	1	1	3	0	1
Stark, 2b	4	0	0	4	2	1
Beatty, 1b	5	3	3	4	0	0
Wade, rf	5	0	3	2	0	0
Eckstein, lf	5	0	2	3	0	0
Fletcher, 3b	5	0	1	1	1	1
Walters, ss	4	0	0	3	1	0
Maloney, c	3	0	1	4	1	0
Rose, p	1	0	1	0	1	0
Johnson, p	3	0	0	0	1	0
Totals	40	4	12	24	7	3

HAMILTON—	AB.	R.	H.	PO.	A.	E.
O'Rourke, 3b	4	1	1	1	2	0
Breckenridge, lf	4	1	1	4	0	0
Shaughnessy, rf	1	1	1	1	1	0
Zinn, cf	3	1	1	4	0	0
Donnelly, 1b	3	1	1	7	0	0
Carlin, ss	4	1	1	1	4	1
Denzil, c	3	0	0	5	0	0
Walsh, 2b	3	1	1	4	1	2
Morrisette, p	3	0	1	0	2	0
Schettler, p	1	0	0	0	0	1
Totals	28	7	8	27	10	4

By innings—

Kitchener	000 120 100—4
Hamilton	030 020 20x—7

Summary — Left on bases—Hamilton 5, Kitchener 1. Stolen bases—Zinn, Shaughnessy, Eckstein (2), Walsh (2), Fletcher. Sacrifice hits—Stark, Shaughnessy. Sacrifice flies—Donnelly, Zinn. Three-base hits—Carlin, Wade. Home run—Donnelly. Struck out— By Morrisette 2, by Rose 1, by Schettler 2, by Johnson 3. Bases on balls— Off Morrisette 1, off Rose 2, off Johnson 3. Hits —Off Rose 4, off Johnson 4, off Morrisette 9, off Schettler 3. Double plays—Fletcher to Stark to Beatty, Carlin to Walsh to Donnelly. Time—1:55. Umpires —Strowger and Dore.

BAY CITY BEATEN AGAIN BY CUSTERS

BATTLE CREEK, Sept. 5.—Though hitting Wright hard today Bay City drew the short end of a 13 to 5 score. Earl Comstock, the visitors' lead-off man, came through with a triple, two doubles and a single in five times up. Bay City made a sickly appearance in the field, while the Custors contributed some equally feeble playing.

Score:

	R.	H.	E.
Bay City	000 120 110—	5	15	5
Battle Creek	225 001 12x—13	14	1

Batteries—Cook and Harrison; Wright and Heving.

REDS AND GIANTS WERE BOTH BEATEN BY SOLITARY RUN

Doak Held Cincinnati Without a Score, While Giants Lost in Ninth.

ST. LOUIS, Mo., Sept. 5.—Heathcote's single and a steal of second, followed by McHenry's single in the eighth inning, scored the only tally in today's game, and St. Louis defeated Cincinnati 1 to 0. The game developed into a pitching duel between Doak and Ring, with the former slightly excelling. The score:

		R.	H.	E.
Cincinnati	000 000 000—0	5	2
St. Louis	000 000 01x—1	7	0

Ring and Wingo; Doak and Clemons.

DODGERS WIN IN NINTH.

NEW YORK, Sept. 5. — Brooklyn evened up its series with New York here today, winning the second game of the series by a score of 3 to 2.

After the Giants tied the score in the eighth inning Brooklyn won against Winters in the ninth, Kilduff scoring on his triple and Griffith's sacrifice fly. The score:

		R.	H.	E.
Brooklyn	100 010 001—3	8	0
New York	000 000 020—2	8	2

Mitchell and Kreuger; Barnes, Winters and Gonzales.

GOWDY HIT IN HEAD.

BOSTON, Sept. 5.—The Braves defeated Philadelphia 6 to 2 today, largely through a combination of timely hitting by Smith and Mann and Cheney's wildness. The Philadelphia pitcher hit Gowdy in the head with a pitched ball in the fourth inning, forcing the Boston backstop's retirement. The score:

		R.	H.	E.
Philadelphia	000 002 000—2	5	0
Boston	022 000 20x—6	6	1

Cheney and Adams; Causey and Gowdy, Wilson.

VAUGHN WAS INVINCIBLE.

PITTSBURG, Sept. 5.—Vaughn was invincible today, and the Cubs defeated Pittsburg by a score of 2 to 0. Carlson also pitched well, but was scored on in the fourth inning when he walked Flack, who was advanced on Hollocher's sacrifice and scored on singles by Herzog and Robertson. The score:

		R.	H.	E.
Chicago	000 100 001—2	5	0
Pittsburg	000 000 000—0	5	0

Vaughn and Killifer; Carlson, Miller and Schmidt.

THREE RUNS IN NINTH GAVE LEAFS THE VERDICT

Bingoes Could Not Score On Heck in the Last Five Frames—Baltimore Blanked by Skeeters.

TORONTO, Sept. 5.—The Leafs won from Binghamton here today by a score of 10 to 9. Score:

	R.	H.	E.
Binghamton	134 100 000—	9	12	1
Toronto	123 010 003—10	14	2

Batteries — Harper, Barnes, Martin and Smith; Justin, Heck and Haddock.

At Jersey City—	R.	H.	E.
Baltimore	000 000 000—0	3	1
Jersey City	011 000 00x—2	5	2

Batteries—Siebold and Egan; Schacht and Hyde.

At Buffalo—	R.	H.	E.
Rochester	000 000 000—0	7	2
Buffalo	011 120 00x—5	13	1

Batteries — Heitman and O'Neill; Harscher and Bengough.

At Reading—	R.	H.	E.
Newark	202 000 000—7	4	1
Reading	230 010 01x—7	13	1

Batteries—Shea and Bruggy; Brown and Konnick.

Bob Moha, the Caveman middleweight of Milwaukee, staged a come-back the other night, when he knocked out Stockyards Tommy Murphy. With Moha back, Gus Christie, another Milwaukee middleweight, is anxious to get back. Christie has been having trouble with his eyes, but expects to have this remedied soon.

Having recovered from an attack of poison ivy in his eyes, Mike Gibbons, the St. Paul middleweight, has started training for his return bout with Jeff Smith at Minneapolis September 29. Smith gained a decision over Gibbons at Kansas City July 4.

ORA MITCHELL A WINNER AT WEST LORNE MEETING

Strathroy Mare Takes 2:25 Class Event in Straight Heats—Joe Gratton Also Wins.

[Special to The Advertiser.]

WEST LORNE, Sept. 5.—The Fall meeting of the West Lorne Racing Association brought out a large-sized crowd here today. Three events were on the card and all were well contested, the special race going four heats before Rolling Joe copped the money. Ora Mitchell repeated her victory over Rhoda Mack in straight heats, while Joe Grattan won the 2:50 class event, though closely chased by Eel Brino in three heats. The summary:

2:25 Class, Purse $200.

Ora Mitchell, Currie, Strathroy	1	1	1
Rhoda Mack, Charlton, Springfield	4	2	2
Till, Campbell, Lawrence Station	2	3	3
Dr. B. Perkins, Middlemiss	3	4	4
Richard D., Turner, West Lorne	5	5	5

Best time—2:29¼.

2:50 Class, Purse $200.

Joe Grattan, Mackie, Strathroy	1	1	1
Eel Brino, Currie, Strathroy	2	2	2
Archie Brino, walker, Lambeth	3	3	4
Ora Bars, Walker, Lambeth	4	4	3

Best time—2:29¼.

Special Race.

Rolling Joe, Stover, Springfield	1	1	1
Alto Lynn, Patterson, Bothwell	4	3	2
Zaretta McCrae, Dutton	2	2	3
Lulu P., McMullen, Rodney	3	4	4
Bruce, Turner, West Lorne	5	5	5

No time taken.

BABE RUTH WILL BE HERO IN THE MOVIES

BOSTON, Sept. 5.—"Babe" Ruth, the Boston American League Club home-run hitter, has signed a contract to act in a baseball feature motion picture, which will be made in California at the close of the league season, it was announced here today.

BABE RUTH TIES BUCK FREEMAN'S HOME-RUN MARK

Despite This, Corn Market Showed Considerable Weakness.

PHILADELPHIA, Pa., Sept. 5. — Boston had 25 hits for a total of 42 bases today, opening its series with Philadelphia with a 15 to 7 victory. After the score became 15 to 1 Jones eased up, while Geary replaced Noyes and stopped the heavy firing. In the second inning, Ruth drove his 25th home run of the season over the right field fence, equalling Buck Freeman's major league record.

His next time up, Ruth hit the right field fence two feet from the top. He had five hits altogether, and Hooper registered two triples and two doubles.

In the second inning Boston executed a triple play when Jones caught Turner's low liner with Strunk on third and Thomas on first.

The score—	R.	H.	E.
Boston	013 016 400—15	25	1
Philadelphia	010 000 303— 7	12	2

Jones and Schang; Noyes, Geary and Perkins, McAvoy.

WHITE SOX INCREASE LEAD.

CHICAGO, Sept. 5.—Chicago increased its lead to seven games in the pennant race today by defeating Cleveland 9 to 1. Detroit's victory over St. Louis and Cleveland's defeat at the hands of the White Sox, put Cleveland in third place and Detroit in second.

Chicago won by bunching hits off all three of Cleveland's pitchers.

The score—	R.	H.	E.
Cleveland	000 000 100—	1	6	3
Chicago	130 020 03x—	9	12	1

Myers, Faeth, Klepfer and O'Neill; Cicotte and Schalk.

TIGERS SLUG TWO PITCHERS.

DETROIT, Mich., Sept. 5.—Detroit hit two of St. Louis' pitchers hard today and won 12 to 3. Bush, Cobb and Hellman made ten of Detroit's fourteen hits. Dauss had a bad first inning, but thereafter pitched well.

The score:	R.	H.	E.
St. Louis	300 000 000—	3	7	1
Detroit	200 505 00x—12	14	1

Gallia, Raid, Wright and Severold; Dauss and Ainsmith.

FLINT HANDS ANOTHER GAME TO SAGINAW

SAGINAW, Sept. 5.—Saginaw ended its home season in a blaze of glory this afternoon, winning from Flint, 22 to 11 in a game featured by five home runs, two of which went to Wetzel of Flint with Gleich, Allen and Lipps contributing the others. The game was a hitting orgy, there being 44 blows for 70 or more bases during the afternoon with the Aces getting 25 of the hits.

Score:	R.	H.	E.
Flint	100 010 405—11	19	3
Saginaw	220 304 560—22	25	2

Batteries — Trefry and Johnson; Shriver and McDaniels.

Get the Satisfaction

FORGET THE PRICE!

You might spend more and not get half the satisfaction that you find in "PEG TOP."

Imported Tobacco, Long Filler. NO SCRAPS, NO CUTTINGS



BEWARE OF IMITATIONS.

The peg printed "PEG TOP" guarantees its quality.

7cts 4 for 25cts

When You Come to the Fair

Stop at our office and insure your car. There will probably be many automobiles damaged or stolen during fair week. Practice "SAFETY FIRST" by insuring it before you park it. We place all our auto insurance in Canada's Oldest and Best—

THE DOMINION OF CANADA GUARANTEE AND ACCIDENT INSURANCE COMPANY,

and can therefore guarantee prompt settlement and satisfaction in case of loss.

We also handle all kinds of insurance, and can fill all your insurance needs.

THE GEORGE H. DAVIS INSURANCE AGENCY

208 ROYAL BANK BUILDING

776 PHONE 2922

London's Leading

Leather Goods Store

Club Bags—Imitation Leather and Fabrakoid	$3.00 to $10.00
Genuine Leather	$10.00 to $35.00
Suit Cases—Imitation Leather and Fabrakoid	$1.60 to $10.00
Genuine Leather	$10.00 to $30.00
Trunks—Box Style	$6.00 to $35.00
Steamer	$7.00 to $25.00
Wardrobes	$32.00 to $75.00
Ladies' Hand Purses	$1.00 to $12.00
Hand Bags	$2.00 to $6.00
Gents' Purses and Bill Folds	35c to $5.00

Filled Toilet Sets, Razor Strops, School Bags, Dog Collars.

See our exhibit of Leather Goods at the Western Fair.

James McCormick

395 TALBOT STREET.

Fishing Tackle

Largest and best-selected stock. Quality and prices unsurpassed.

BROCK'S

The Sporting Goods Store of London.

ywt

CPOS

SAILINGS RATES

QUEBEC—LIVERPOOL.

EMPRESS OF FRANCE,

4 p.m., OCTOBER 9.

Special train from Windsor Street Station 9:45 a.m., direct to ship. Fast Luxurious Steamship. Less than 4 days at sea. Suites and Rooms with Bath. 1st ...$170, 2nd...$100, 3rd..$63.75

MONTREAL—LIVERPOOL.

	10 a.m.	Cabin.	Third.
Minnedosa	Sept. 16	$100 up	$62.50
Scandinavian	Sept. 23	95 up	61.25
Metagama	Sept. 24	100 up	62.50
Melita	Oct. 1	100 up	62.50

MONTREAL—GLASGOW.

Scotian	Sept. 19	$95 up	$61.25
Corsican	Sept. 26	95 up	61.25

MONTREAL—AVONMOUTH.

Sicilian	Sept. 17	$90 up	$61.25
War Tax		$5	$3

Apply Local Agents

H.M. MacCallum, Gen'l. Agt., Toronto

CANADIAN PACIFIC OCEAN SERVICES

BRISCO'S

AUTOMOBILE ACCESSORIES SHOP

Satisfaction and Quick Service Our Motto.

LOOK THIS LIST OVER.

Parts for Ford cars, Oils, Greases, Wrenches all kinds, Stewart Warning Signals, Mirrors, Wederite Piston Rings, Spring Oilers, Tire Covers, Tire Chains, Stewart Speedometer, Radiator Never Leak, Polishes, Switches, Electric Bulbs, Demountable Rims for Ford cars, Spark Plugs, Calcium, Carbide, Tires, Inner Tubes, Carbon Remover, Batteries, Bumpers, Springs, Top Dressings of all kinds.

HYSLOP BICYCLES.

258 Dundas St., London

PHONE 6586.

b

When You Come To Visit the Fair

BE SURE AND CALL AT OUR STORE.

Here you will see the finest Bicycle and Motorcycle store on the American continent. It is an exposition in itself.

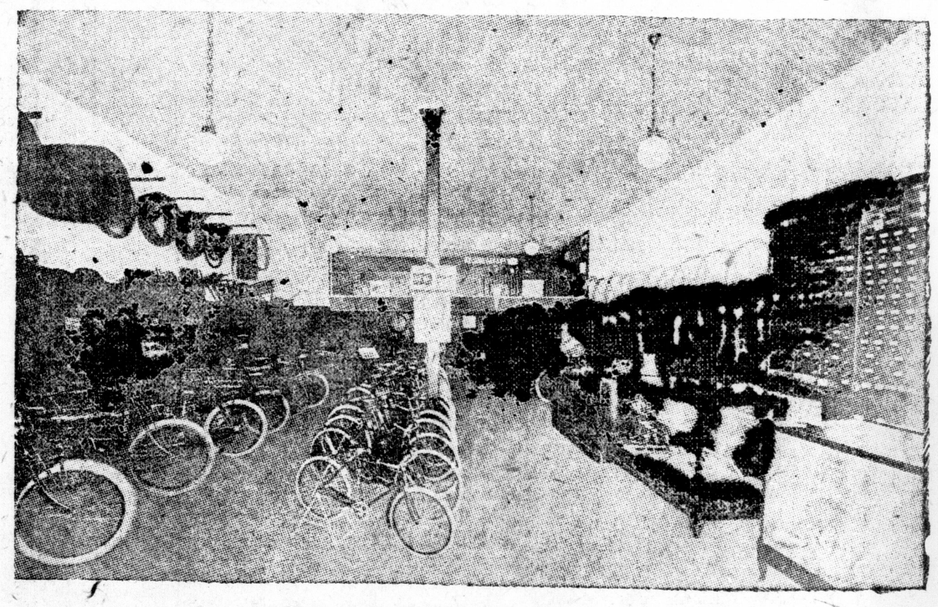

Here you will see the finest display of

RED BIRD BICYCLES AND INDIAN MOTORCYCLES

in Canada, and a visit to this big store will repay you many times. Here you will see all that is new and up-to-date in the Bicycle and Motorcycle world. Here you will be able to get that Bicycle or Motorcycle you have been thinking about buying for a long time back. Here you will be able to get those repairs or accessories you have been wanting for your Bicycle or Motorcycle.

WE STOCK REPAIR PARTS FOR ALL MAKES OF BICYCLES AND ALL KINDS OF ACCESSORIES.

For the Bicycle

Tires, Brakes, Mud Guards, Saddles, Chains, Handle Bars, Grips, Spokes, Rims, Luggage Carriers.

For the Motorcycle

Tandem Seats, Side Cars, Tires, Chains, Spark Plugs, Belts, Tool Bags, Luggage Carriers, Tire Chains, Motorcycle Oil, Prest-o-Tanks, Horns, Etc.

MAKE THIS YOUR HEADQUARTERS.

Bicycle and Motor Sales Company

425 WELLINGTON STREET NEXT Y. M. C. A.

ALSO SEE OUR BIG EXHIBIT IN MAIN BUILDING AT THE WESTERN FAIR

SECOND SECTION

London Advertiser

SECOND SECTION

55TH YEAR. NO. 22495 THE LONDON ADVERTISER, LONDON, ONTARIO, SATURDAY, SEPTEMBER, 6, 1919. PRICE, TWO CENTS



London's Gala Week of the Western Fair Promises To Break All Records







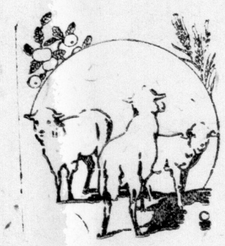





All Western Ontario is preparing for the fifty-second annual pilgrimage to its Mecca—the Western Fair.

Long before sunrise on Monday morning, the roads leading to London will be traveled by hundreds of motor and horse-drawn vehicles owned by exhibitors who purpose to arrive at Queen's Park and give their entries a last "once over" before the crowds of sightseers swarm through the turnstiles. They are the vanguard of a great host of rural and urban residents of the district who will enter and leave the city during the coming week. On the railroads, too, will come throngs, for cheap rates to the city will prevail during the period of the exhibition.

Among those who will journey to the city on the initial day of the grand event will be a visitor whose fame is world-wide—General Sir Arthur Currie, overseas commander of the heroic Canadian Corps. From his home in Strathroy, an hour's ride from the city, a military escort will accompany him to the Fair. En route to the grounds, he will stop at the Masonic Temple to be the guest at a dinner of the Canadian Club. During the general's trip through the city the Great War Veterans' Association Band will play.

From the platform, surrounded by his fellow-citizens, Sir Arthur will proclaim the official opening of the Fair. Appropriately Monday has been named Middlesex and Currie Day. London, on this occasion, will put on its gala attire, all the merchants and citizens having planned to decorate in honor of the greatest of Middlesex's sons.

On this, the opening day, two fast speed events, in which some of the best horses of the country will compete, are scheduled to take place. They are: The 2:15 trot, consisting of mile heats, for which there is a purse of $400, and a 2:24 pace of mile heats, with a purse of $400.

Judging of fine arts will be held at 9 o'clock in the morning. At 1 o'clock horses, cattle, poultry and dairy products will be judged. The deciding of the winners will continue on Tuesday, but all the live stock winners will be paraded before the grandstand on Wednesday.

On each day of the exhibition two speed events will take place, but these are not the only attractions before the grandstand. Stage acts of an extraordinary class will be put on for the amusement and entertainment of the visitors who enter the stands, in the afternoon as well as in the evening.

On this program is the Al Golen troupe, consisting of eight acrobats, who, along with their various stunts, present a pantomime pageant displaying Oriental and Persian costumes. Hurling human beings through space is a feat performed by another clever troupe, which is composed of four persons. The Melvern Trio also have a variety of dare-devil stunts. Comedy is provided by a number of musical clowns.

Morris Manly and his little daughter Mildred sing "Hello, Canada" and "Meet Me at the Old Town Pump," two of the season's song hits.

Of special interest to the kiddies are the performing horses and elephants and the educated dogs.

Milton Sherman, manager of the stage acts, has assured A. M. Hunt, secretary of the Fair board, that the bandstand features will all be in readiness for presentation to the public on Monday afternoon.

Johnny J. Jones' Midway, the best aggregation on the continent of North America, is of such a class that it is said that there is no room for criticism. Of such a size is it that 40 cars are needed to transport it. It is composed of 500 people and carries with it 75 wagons and 26 shows and rides.

Each night before the grandstand the magnificent display of fireworks changes.

Today and Friday the hammer and saw held sway at the grounds. Exhibitors, all trying to make the best possible showing, have been busily engaged arranging their goods. The results, even now, are apparent. Transformations have occurred overnight in some of the buildings. The pen also played a prominent part in the preparations, as Secretary Hunt and his clerical staff well know. Their task has been by no means a light one. In fact, they all have been employed many hours overtime directing the exhibitors regarding the entering and placing of their entries.

Although the number of entries in the various classes would more than fill the space available, accommodation will be provided for all. Some entrants have limited their space in order to allow their neighbors to make a showing. It is this spirit of fair play and unselfishness that accounts for much of the success of the Western Fair.

Filled to overflowing, the transportation building is a place of great interest to the Canadian who is interested in the industrial development of his country. Years ago this building held mostly wagons and buggies, but not so today. Every way one turns autos can be seen. Here are small runabout and touring cars, there big roadsters of an aristocratic appearance, while farther down the hall are big two-ton and three-ton trucks, which look strong enough to carry almost anything.

Live stock entries, especially the horses, are a feature of the Fair. Animals from the finest breeds of Canada have been secured. There is no dearth of entries in this class; in fact, so numerous have they been that many of the horses will have to be stabled in barns outside the grounds.

Ladies' work exhibits are also very conspicuous. Rare designs and many varieties are presented, among which is some exceptionally skillful work of returned men who are convalescing.

Redecorated entirely, the interior of the art building presents a very pleasing appearance. Six famous pictures from the National Art Gallery at Ottawa are on exhibition. "A Venetian Bather," by Paul Peel, heads the list, on which are: "Snow in the Bush," by Lawren S. Harris; "When Daffodils Begin to Peer," by Elizabeth Stanford Forbes; "Snowbound Boats," by Ernest Lawson; "Neige Doree," by Ozias Leduc, and "The Garden of Light," by Arthur D. Rosaire.

Hon. Dr. Tolmie, minister of agriculture, will be the guest of the Fair board at a luncheon to be held in the cafeteria above the general offices.

Souvenirs from the battlefields will be on exhibition in a tent, under the supervision of the Army and Navy Veterans. The collection is a very interesting one and well worth seeing.

Particular stress is laid by the Fair officials on the agricultural department. Agriculture is the mainstay of the Dominion, and this section of Canada is no exception to the rule. Almost every farmer in Western Ontario depends on the year's crops for his livelihood. The soil in this district is so fertile that abundant, and the best obtainable, crops are produced. As a result the agricultural and horticultural building houses the best exhibit of products of the soil that can be seen in any part of the nine provinces.

On Wednesday the Guelph Band will be in attendance. Other bands which have been secured are the 7th Regiment, the 1st Hussars, and the Great War Veterans.

What does the Western Fair mean to local businessmen? They know, and, as a sure indication that they do, one need only notice the large numbers of sales that are being held during the week. When a retailer finds that the city doubles in population for a week, he is not slow to act. During this week, too, he caters to the visitor, for if a person is satisfied with the goods he receives in a store he is sure to return. This being the metropolis of Western Ontario, and boasting some of the best retail stores in the province, the visitor comes to the city not only with the intention of seeing the Fair, but with the intention of purchasing clothes and other necessities.

To the farmer the Western Fair means much. If he can make entries of live stock or other exhibits that do not pass out after a short existence, and win prizes, he can demand higher prices for those goods, as he has a certificate of their good quality.

At the same time, his neighbor, who may be intending to enter in the same class as he, tries to produce better products in order to win the prize. Competition results. All the farmers who are at all interested in their farms work hard to produce the best goods. Thus the standard of the agricultural and other farm products of Western Ontario is raised.

Peace! This will be one of the greatest factors in the success of the exhibition. "If the Fair could be as great a success during the years of war as it was in pre-war years, what will it be this year?" ask the directors. During the war many firms did not exhibit machinery, because they were engaged in making munitions of war. Now, exerting every energy to put their peace-time implements before the purchaser, these companies are securing all available space at the Fair.

Since 1914 many of the out-of-town visitors have not been atending the Fair because of the effect the war had on their spirits, as well as their pocketbooks. Now, joyful because of the advent of peace, they are preparing to turn out and break any attendance records ever established.

To make amends for his mischief of last year, it is expected that Mr. Weatherman will wear a smile all next week. This week he has been rehearsing for the part, and it is hoped that the performance will be better even than the rehearsal.

Meanwhile preparations for the great event are in order. Sunday is the day of rest, the calm before the "big doings." If Monday morning is ushered in by sunshine, there will be no doubt as to the success of the affair. With Gen. Sir Arthur Currie officially raising the curtain, and with the school children being admitted free, Middlesex Day will see a start surpassing by far that of any fair ever held in Western Ontario.

How We Will Be Furred

Last winter, or, in fact, for the past few seasons, one's first impression on going down the crowded boulevards was that of the old nursery rhyme:

"I went to the animal fair;
The birds and the beasts were there,"

For weren't there more of those ungainly skins, all betailed and beswathed, until we were fairly sick of 'em? Never was a pretty style more overdone or abused than the one of wearing fur capes. Women built more for comfort than for style bedecked themselves in lacy hose, high-heeled slippers and very little of skirt, then wrapped their arms and shoulders in yards and yards of expensive fur. The effect was top-heavy, not to say pitiful, considering how mercilessly they exposed their nether limbs, the while wrapping their upper arms in a thousand dollars worth of sable, or more often, near mink.

This season, however, sees us embarked on at least a more graceful line in furs, and we will accept with thanks the makers' edict that we change our mode at least of swathing. There will still be scarf furs, of course, but the grotesque affairs of last winter will be seen no more on the women who care. Strange to relate, the little chokers of stone marten, sable, mink and the like, which became so furiously popular late last season, and were continued as a feature in summer furs, have gone to an early demise too. This is rather strange, for these little furs had a snappy air which made a costume about the neck, and yet they didn't detract from the lines of a suit with which they were worn. Two-skin scarfs will still be seen, mostly of stone marten, that pelt from Spain and Asia Minor which saw such a furore not long ago. Smartest among the many members of the fox family will be the very expensive but very lovely silver fox. Soon, too, will be cross fox, and the becoming cinnamon variety, the latter being used a lot for trim on coats and dolmans of darker, mostly black furs. Dolmans, by the way, seem to have quite a standing in furdom this winter. They are shown in long, medium and short styles. Coats quite full in the back and held across the front by a narrow belt slipped through the sides pronounce a new silhouette. These coats are finger-tip length and are made of seal, broadtail, caracul, civet cat, beaver, nutria and mole. Their collars, cuffs and trim are invariably of a contrasting fur.

Brilliant are the new linings of all fur coats; in fact, they are being made one of the outstanding features. Solid linings of bright blue, cerise, orange, heliotrope, jade and Peking blue are seen in numbers of models, and very smart are linings in blocked patterns embracing many colors, or scattered floral effects in weird combinations.

It was predicted last winter that changing conditions would of necessity curtail the money spent on furs, for to the average person they are a luxury. Business has proved exactly the opposite to be the case, however; indeed, in many cases, such a stimulus has been given to buying that furriers are working full force to catch up with the orders that arrive faster than they can be filled. And the strangest part of all is that the expensive furs are most in demand. Truly you never can tell. Though when this is analyzed, it perhaps isn't so marvelous that women to whom the various avenues of industry were opened up during the war should choose their furs among the rarer pelts, thus having an eye to wearing them for some time, and having a desire too for the finer things in which they have never before had the privilege of indulging.

A number of descriptions are included in this article, to give concrete ideas of what is combined with which, and to assure the woman who is not near the style centres that she is buying wisely.

Broadtail, which promises is be one of the favored furs for wraps, is delightfully developed for early winter wear in a dolman reaching to the knees and having collars and cuffs of mink.

A small wrap of mole has a loose cape back which can be belted or not as the wearer desires. The shawl collar is of taupe lynx.

A novel coat of natural squirrel has a crossed scarf or stole effect in the front, and deep cape collar is of taupe dyed squirrel.

One of the loveliest of evening coats is of white caracul, made in a modified cape effect with a wide band of blue fox. The same fur appears again as a round collar below a standing one of white silk. Two fluffy white buttons fasten the wrap over the evening frock.

Entire wraps of kolinsky, sable or chinchilla are very good. They do not sponsor any extreme mode or cut, but are conservative.

A smart coat of black caracul fits quite closely about the shoulders, has a wrapped collar of the same, and the skirt ripples away from the waist to the knees in front and away below them in the back.

In a cape of moleskin our old friend the skunk bobs up serenely in the shape of a wide, graceful collar. This cape has a deep shoulder yoke which is a change and is artfully done.

A dressy wrap of Alaska sea also has one of these deep yokes, this one reaching almost to the waist. The body of the coat is gathered full across the arms and is draped into a narrow, effective train. The collar of the same is voluminous and is equally becoming up about the neck or thrown back.

A sports coatee of nutria blouses over the sash belt in the back, and is collared and cuffed in raccoon.

Small furs for winter will be of chinchilla, raccoon, mole, nutria, seal, sable, lynx, squirrel, and as said before, the various foxes, led by the silver variety.

"WON ITS FAVOR BY ITS FLAVOR."

Kellogg's

Toasted Corn Flakes
Are sold only in FLAVOR-HOLDING

WAXTITE

Moisture-proof packages



The Waxtite wrapper guarantees that you get the fresh fine flavor and quality of Kellogg's as though you filled your dish right at the ovens in our TORONTO kitchens.

W. K. Kellogg

Insist on the Waxtite Package
All Grocers—Everywhere.

"THE SWEETHEART OF THE CORN."

JUNIOR MATRICULATION EXAMINATION RESULTS

The following list contains the names of the candidates who were successful in whole or in part on the pass junior matriculation examination. Middle School Normal entrance candidates who were also candidates for matriculation have been considered in the results.

The names of candidates writing the pass junior scholarship examination for McMaster University, Toronto and for Queen's University, Kingston, are not reported in this list, but will be published in a separate list at an early date.

In Group I are given the names of those candidates who have obtained complete matriculation by passing on the twelve required examination papers, which are as follows: English literature, English composition, British and Canadian history, ancient history, algebra, geometry, Latin authors, Latin composition, together with the four papers in any two of the following subjects: Experimental science (physics and chemistry), French (authors and composition), German (authors and composition), Greek (authors and composition).

In Group II are given the names of those candidates who have passed on at least nine of the papers required for complete matriculation and have obtained the minimum required on the whole examination. They have, therefore, failed on not more than three papers. These papers are indicated after the candidates' names. Full particulars will be shown on their certificates. In order to complete their matriculation they must pass on all the papers indicated, at one examination, the standard for pass being 40 per cent of the marks assigned to each paper.

In Group III are given the names of those candidates who have failed to obtain the minimum required on the whole examination, but who have obtained 40 per cent on each of at least eight papers with an average of 60 per cent off the same. Such candidates have been awarded partial matriculation and in order to complete their matriculation must obtain at one examination 40 per cent on each of the remaining papers with an average of 60 per cent on the same. The papers required for complete arts matriculation are indicated after the candidates' names. Candidates for matriculation into the Faculty of Applied Science who have obtained pass standing on at least eight papers, with an average of 60 per cent on the same are reported in Groups II and III. The honor standing of such candidates in mathematics will be found in the honor matriculation results.

Other Candidates.

The results of the examination in the cases of those candidates writing on fewer than eight papers are not reported in the lists given below. All such candidates must wait for the receipt of their statements of marks in order to ascertain the result of their examination.

Certificates and statement of the marks obtained by unsuccessful candidates are in course of preparation and are being mailed to the principals. In the case of those candidates who wrote at the University of Toronto, their statements will be sent to the registrar of that institution. Candidates will apply to these parties for the reports in detail.

Supplementary Matriculation.

All candidates who failed on the July matriculation examination in whole or in part are eligible to become candidates at the supplemental matriculation examination beginning on Friday, September 12. All such are informed that forms of application, time-tables, and full information may be obtained from the Secretary, University Matriculation Board, Parliament Buildings. Applications to write on the supplemental examination and appeals will be accepted, if made promptly, and accompanied by the prescribed fee. The late-penalty fee will not be exacted in either case.

Office of the Secretary of the Matriculation Board, Parliament Buildings, Toronto, September 3, 1919.

Brant.

Group I.—F. C. Armstrong, A. R. Apps, F. S. Atmore, J. G. Beney, L. G. Buck, C. F. Burt, J. A. Burt, D. E. Coulbeck, E. Flahiff, M. L. Foran, W. Gerrie, I. M. Gringorten, A. Hakstian, H. L. Hall, A. W. Ham, H. A. Howard, A. L. Huff, B. A. Irwin, M. C. Menzies, A. K. Muir, R. J. Rhodes, L. N. Silverthorne, A. E. Smith, E. M. Standing, H. E. Turner, C. Vanderlip, G. E. Verity, G. L. Watt, C. Wentworth, A. I. Williams, J. H. Wilmot.

Group II.—H. M. Edmondson, Lat. Comp.

Group III.—A. S. Apps, Chem.; O. E. Apps, Alg.; E. G. Barber, Lat. A., Lat. C.; H. B. Bauslaugh, Lit., Geom.; C. F. J. Chapman, Lit., Lat. A., Lat. C.; J. L. Chapman, Anc. Hist., Lat. A., Lat. C.; K. Gibson, Lit., Geom., Lat. A., Lat. C.; E. M. Goold, Phys., Chem., Lat. A., Lat. C.; F. W. Gregory, Lat. C. and Fr. C.; A. Jamieson, Lit., Anc. Hist., Alg.; R. B. Kerr, Lat. C.; D. MacInnes, Lat. A., Lat. C.; L. McClellan, Lat. A.; A. M. Skinner, Lat. C.; H. K. Smith, B. and C. Hist., G. Wedlake, Anc. Hist., Lat. A., Lat C.; L. M. Wilson, Alg., Phys., Chem., Lat. A.

Bruce.

Group I.—A. G. Brown, S. G. Burns, D. M. Bell, J. P. Cameron, E. D. Durrant, H. P. S. Flett, A. E. Hodgins, W. A. Kincaid, W. Little, E. Miller, D. McGregor, G. I. MacGregor, J. MacLennan, A. E. McKague, A. M. McLay, C. M. McNab, B. S. McKee, C. G. Patterson, B. A. Ruthven, F. S. Ruth, F. J. Rathwell, R. E. Stark, C. E. Schierholtz, B. Stewart, J. A. Stothers, T. B. Thompson.

Group II.—J. G. Brown, Fr. C.; K. E. McGillivary, Anc. Hist., Fr. C.; L. Hay, Phys.

Group III.—I. B. Bell, Lat. A.; M. Biern, Anc. Hist., Alg., Phys., Lat. A.; E. M. Boswell, Alg., Geom.; F. B. Bowman, Lat. C., Fr. C.; L. M. De Long, Lat. C., Fr. C.; H. Durnin, Lat. A., Lat. C., Fr. A., Fr. C. and option; O. E. H. Elliott, Alg., Geom., Lat. A., Lat. C.; L. M. Esplen, Anc. Hist.; C. G. E. Feick, Lat. A., Lat. C., Fr. C.; M. Green, Eng. Lit., B. and C. Hist., Alg.; S. F. Grenzebach, Alg., Phys., Chem.; J. R. Hetherington, Phys., Lat. A. and C.; A. M. Isard, B. and C. Hist., Phys., Chem., Lat. A.; H. D. Johnston, Alg., Geom., Phys.; G. E. Kilmer, Lat. A. and Lat. C., Fr. C.; K. J. Krug, Anc. Hist., Lat. A., Lat. C.; A. E. MacVannel, Alg., Fr. A., Fr. C.; K. E. McLeod, Anc. Hist.; M. McLeod, Phys., Chem., Lat. C.; A. M. Moon, B. and C. Hist., Fr. A., Fr. C.; K. C. Murdle, Eng. Lit., Lat. A.; J. L. Norrish, Phys.; G. L. Pfohl, Fr. A. and C.; S. I. Richenbach, Alg., Geom.; H. Shields, Alg., Phys., Lat. A and C; G. M. Shier, B and C Hist; F. H. Shoemaker, Anc. Hist., Phys., Lat. C.; S. A. Shoemaker, Lat. C.; L. M. Stanley, Lat. A.; M. B. Stevens, Anc. Hist., Geom., Phys.; O. A. Stirling, Alg., Chem., Lat. A., Lat. C.; M. F. Thompson, Alg.; A. C. Trickey, Phys., Chem., Lat. C., Fr. C.; D. L. Wilkins, Lat. C., Fr. C.; V. Young, Phys., Lat. C.

Continued On Page Nineteen



BE WISE AND BUY YOUR

OPEN EVENINGS

FURS At

OPEN EVENINGS

The ROYAL

You will certainly be convinced that by buying your furs here you save from 20 to 30 per cent discount.

CITY AND FAIR VISITORS

Our furs are life investments, and the prices are right. We are ready to meet your greatest expectations, ready with the goods, ready with the values.

You will find here the most complete collection of Furs in Red Fox, Grey Wolf, Cross Fox, Hudson Seal, Beaver, Tibet, Black Wolf, many Novelty Sets and Taupe Wolf.

OPEN EVENINGS

Fall Millinery

OPEN EVENINGS

Now On Display

Here in complete readiness is a display of over 1,000 Hats in the newest fall modes in millinery. There are styles new and different, styles that are suitable for all ages, and prices are such that we are sure of a busy rush. Come in and see for yourself.

OUR PRICES OF HATS
The Lowest, $1.95
The Highest, $15.00

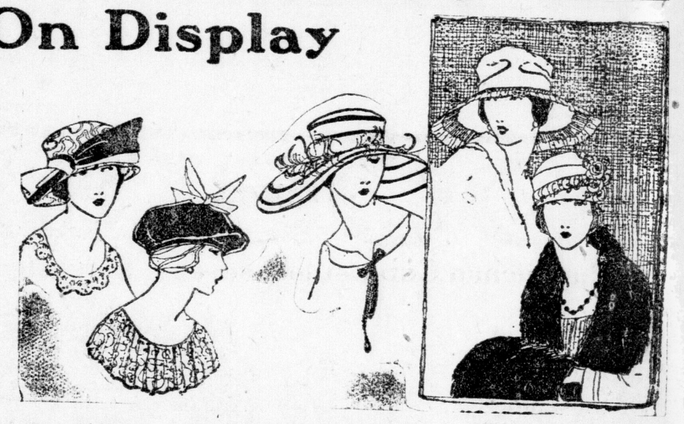

ROYAL MILLINERY CO.
246 DUNDAS STREET.

"Save the surface and you save all" Paint & Varnish

Keeping a House Young

The house you build or buy now may be old at twenty or young at ninety—depending very largely upon *surface* protection.

To most home owners a house is something more than four walls to keep out the wind and a roof to keep them dry. To preserve the home, *as a home*, for generation after generation is a delightful ambition. Paint and varnish make it possible. To all property owners the necessity of keeping up the condition of a house as a matter of investment, is also apparent.

It is one thing to agree to this, however, and another thing to act. Look at your house. Look at it to-day. Do you really know what condition it is in? Do you know whether lack of paint and varnish here and there is giving rot and rust a chance to get in their destructive work?

Is your house, unnoticed, ageing before your eyes at unnatural speed?

And not only your house! How about your furniture, machinery, barn, silo, vehicles, fences, boat—everything with a surface! Surface protection is *entire* protection—"Save the surface and you save all."

Paint this Fall

because:

—of proper weather conditions for painting.

—surfaces are now in their most receptive condition, practically every trace of moisture having been eliminated by the summer sun.

—the wood being dry it absorbs more readily and the paint holds better.

—a surface needing protection should never be allowed to go over the winter without it.

—property needs more protection during winter than at any other time.

"Save the Surface and you save all."

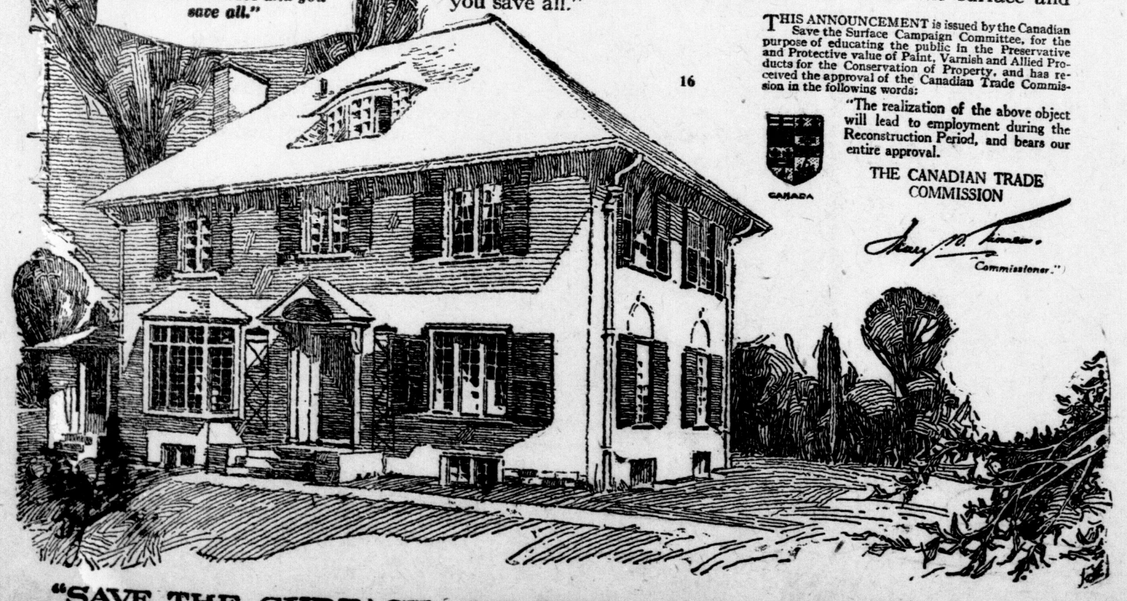

THIS ANNOUNCEMENT is issued by the Canadian Save the Surface Campaign Committee, for the purpose of educating the public in the Preservative and Protective value of Paint, Varnish and Allied Products for the Conservation of Property, and has received the approval of the Canadian Trade Commission in the following words:

"The realization of the above object will lead to employment during the Reconstruction Period, and bears our entire approval.

THE CANADIAN TRADE COMMISSION

Commissioner."

"SAVE THE SURFACE AND YOU SAVE ALL". Paint & Varnish

WOOD | PLASTER | CONCRETE | MANUFACTURED PRODUCTS | METAL | BRICK

Increased Production a World Necessity

FARSIGHTED business men realize, now that the war has been won, that the problem of getting capital and labor to co-operate closely for greater production is more acute than it was when war was a driving force behind it.

Anything which impedes production means less advertising and leaves business helpless in the face of rising wages and increased cost of living.

What plan will best insure this imperative co-operation between conservative labor and constructive capital, and how Advertising—the force which helped mightily to win the war—may help promote that plan, will be discussed by leaders on both sides of industry at the fifteenth annual

Advertising Convention
New Orleans, September 21-25, 1919

No matter what plan may be evolved, either by capital or labor, public sentiment will make the final decision. Advertising must be used to inform the public.

All business men and women are invited. Come yourself, or send a high representative of your organization. For detailed information, hotel accommodations, etc., write at once to

Associated Advertising Clubs of the World
110 West 40th Street, New York, N. Y.

"Like a dull actor
I have forgot my part, and I am out,
Even to a full disgrace."
—Shakespeare.

Are You Like a "Dull Actor?" Do You Forget? Pelmanize!

REMEMBER, "I FORGOT to enter it," was what the salesman said when he lost the order.

"I FORGOT to take the siding," said the engineer after the wreck.

"I FORGOT an important question," was the lawyer's reason for losing the case.

"I FORGOT the doctor's instructions," said the nurse at the inquest.

"I FORGOT to lock the safe," the clerk confessed after the robbery.

"I FORGOT an appointment," said a businessman who failed to close a big deal.

"I FORGOT to use my brakes," was the motorist's excuse for the accident.

"I FORGOT to turn off the gas," was the cook's explanation of the fire.

"I FORGOT the points I wanted to make," said the speaker who had faltered in his address.

"I FORGOT" has caused tragedies, losses, disappointments and "full disgrace."

If you would avoid the penalties of that phrase, commence now to train your memory! Let us send you free the book that describes the famous Pelman Course—"MIND AND MEMORY TRAINING." Just cut this ad. from the paper and send your name and address to

THE PELMAN INSTITUTE
(Canadian Branch.)
Suite 737, Temple Building.
TORONTO, CANADA.

Name .....
Address .....

The size of the waves of the Atlantic Ocean has been carefully ascertained as a result of extensive investigations made by the officers of the hydrographic office of the United States navy department. In height, we are assured these waves usually average 30 feet, but in rough weather they will attain some 40 to 48 feet. During storms they are frequently from 500 to 600 feet long, and endure ten or eleven seconds. The longest wave measured by the hydrographic office officials was half a mile, and it did not spend itself for 23 seconds.

JUNIOR MATRICULATION EXAMINATION RESULTS

Continued From Page Eighteen.

Elgin.

Group I.—M. E. Barons, R. D. Boyer, E. M. Beame, M. Blonde, G. W. Bond, I. M. Clarke, W. A. Cavanagh, F. H. P. Crabbe, V. Dawes, E. R. Facey, M. C. Ferguson, D. E. Hammond, O. Jackson, D. R. MacPherson, A. G. McColl, M. F. Reid, J. K. Taylor, G. D. Venning, C. H. V. Van Horne, H. Voaden, R. Wong, F. L. Willsie, N. M. Wrong.

Group II.—W. K. Elliott, Lat. C.; A. Glenn, Lat. C.; C. A. Heard, Lat. C.

Group III.—M. V. Campbell, Lat. A., Lat. C., Fr. A., Fr. C.; G. D. Clarke, Alg., Lat. A., Lat. C., Fr. C.; H. Cox, Anc. Hist., Lat. A., Lat. C.; M. Geddes, Lat. A., Lat. C., Fr. A., Fr. C.; A. D. Graham, Eng. Lit., Phys., Lat. C.; J. F. Lane, Alg., Lat. A., Lat. C.; M. A. Leitch, Lat. A., Lat. C., Fr. C.; E. Marlatt, Lat. A and C.; M. E. Morrison, B. and C. Hist., Phys., Lat. A., Fr. A.; W. E. Sells, Eng. Comn., Fr. A. and C.; W. L. Thompson, Fr. C.; M. V. Young, B and C. Hist., Anc. Hist., Lat. C., Fr. C.

Essex.

Group I.—A. Abramson, J. L. Allison, L. Brett, K. Batchelor, I. Bennie, O. G. Banwell, J. L. Braid, H. Brightmore, H. M. Cherniak, C. W. Christman, L. Croll, T. A. Crook, L. Collison, M. M. S. Crawford, C. M. Dawson, A. J. Denomy, C. Ferrari, E. G. Gavin, W. Greenberg, H. F. Gundy, H. B. T. Hough, J. H. Humphries, M. Lendon, L. L. La Ferte, E. Lapeunnesse, S. E. Levin, S. M. Lynch, H. M. Marsh, W. McGregor, H. M. MacDonald, M. Merzon, I. E. M. Modlinsky, W. Murphy, A. C. Pineau, C. O. Pearce, E. V. Shute, N. L. Spencer, W. R. Small, R. J. Srigley, G. F. Shepley, I. Taylor, D. O. Walsh.

Group II.—D. A. Croll, Geom.; W. T. Lynch, Lat. C.

Group III.—H. S. Arner, Lat. A.; A. Bennie, Lat. A.; H. Bourke, Phys., Chem., Lat. C.; E. Cole, Lat. A.; J. L. Daly, Geom., Lat. A., Lat. C., Gr. C.; E. T. Goodrich, Anc. Hist., Lat. A., Gr. A., Gr. C.; M. Hammill, Anc. Hist., Phys., Lat. C.; M. M. Johnston, Lat. A., Lat. C., Anc. Hist., Chem.; M. Leckie, Lat. A., Anc. Hist.; J. M. Marsh, Eng. Lit., Lat. A.; J. McGillick, Geom.; C. McManus, Alg., Geom.; M. E. Myles, Alg.; O. W. Pickett, Lat. C.; P. H. Tacon, Lat. A., Lat. C.; F. Terryberry, Lat. A., Fr. C., Chem.; L. Waddick, Chem.; M. A. E. Walker, Phys., Chem., Lat. A., Lat. C.; L. Winter, Lat. A., Alg., Fr. C.

Grey.

Group I.—R. S. Abell, J. P. Bolger, R. W. Beattie, C. M. Bunt, W. H. Carson, P. M. Charlton, A. M. Cole, C. A. Fisher, K. C. Frizzell, C. Grant, C. F. Graff, M. E. Heard, W. J. A. Hastie, W. D. Hunt, H. L. Kraus, R. M. Little, M. J. Lawrence, S. M. Lawrence, E. C. A. MacKinnon, K. B. MacVicar, S. E. McCrae, J. A. McKechnie, G. C. Mitchell, M. E. Mathewson, R. T. Malcolm, J. P. Middlebro, M. Roe, R. A. Ramage, E. W. Taylor, F. V. Thibaudeau, J. Thomson, G. Vasey, F. Williamson, T. D. Walter, M. P. White, O. V. Yeadell.

Group II.—F. E. Graham, Alg.; H. H. Schmidt, Fr. C.; G. D. Schroeder, Lat. A., Lat. C., Fr. C.; L. E. Thomson, Geom., Fr. C.

Group III.—E. Bishop, Lat. C., Fr. C.; J. A. E. Blackwell, Lat. C., Lat. A., Fr. A., Fr. C.; E. A. Browning, Alg., Geom., Phys.; H. S. N. Denef, Lat. A., Lat. C.; L. A. Duncan, Anc., Hist., Alg., Lat. A., Lat. C.; S. Eckel, Lat. A., Lat. C., Fr. C.; R. C. Fettis, Anc. Hist., Lat. A.; V. S. Henry, Lat. A., Fr. C.; E. R. Hughes, Alg.; M. M. Irving, Alg.; J. R. Lawrence, Eng. Lit.; K. M. Mackay, Fr. C.; A. McPhail, Alg., Lat. A., Lat. C.; H. L. McQuarrie, Lat. A. Fr. C.; P. Messerschmidt, Alg., Geom.; R. O. Meads, Eng. Lit.; V. M. Norris, Eng. C., Alg., Phys.; A. Priddle, Lat. A., Lat. C.; M. Quigley, Alg., Lat. A., Fr. C.; F. M. Riechen, Geom., Fr. A., Fr. C.; H. E. Smith, Geom., Fr. C.; E. A. Stinson, Lat. A.; H. P. Wilcox, Geom.; Lat. A.

Huron.

Group I—W. Aberhart, E. Adams, A. E. Archibald, C. M. Armstrong, K. M. Bone, J. A. Bosman, H. Coates, R. E. Currie, W. C. Cooper, J. A. Donaldson, W. P. Doig, I. S. Foster, V. M. Haist, I. A. Hogg, Elizabeth Keating, J. L. Kerr, M. V. Kelly, M. I. Krauter, E. M. Lamb, C. B. Lewis, W. Laing, J. McMurchie, G. R. MacKay, I. M. MacKenzie, H. A. Miller, A. A. MacKay, D. O'Connell, A. Oke, L. M. Potter, H. D. Rattenbury, H. I. Ross, F. M. Smallacombe, E. M. Strang, I. Souter, C. G. Stogdill, J. R. Townshend, C. L. Tyndall, C. D. Tape, S. W. Yuill.

Group II—H. K. Dowzer, Phys., Lat. C.; J. A. Marshall, Alg.

Group III—E. L. Beavers, Lat. A. and C., Fr. C.; I. V. Bell, Phys., Lat. A. and C., Fr. C.; J. H. Burrows, phys., Fr. C.; S. P. Cann, B. and C., Hist., Lat. A. and C., Fr. C.; G. K. Chapman, one option; H. M. Clutton, Anc. Hist., Geom., Chem.; W. H. Dyar, Lat. C. and one option; M. R. Gibbings, Geom.; F. M. Gibbons, Phys.; C. E. Isard (phys., Fr. C.; M. M. Lowe, Lat. A.; C. W. MacDonald, Lat. A.; N. N. McLean, Anc. Hist., Lat. A. and C.; E. A. Mogridge, Lat. A. and C., and one option; M. V. Pickard, Lat. C.; E. L. Reid, Eng. Lit., B. and C. Hist., Ac. Hist.; J. A. Ross, Eng. Lit., Phys., Lat. A., Fr. C.; K. Smith, Phys., Lat. C.; F. J. Washington, Lat. A.; K. E. Westman, Lat. A. and C., and one option.

Kent.

Group I—E. W. Baker, W. B. Beardall, J. Blackburn, E. J. Bishop, A. L. Coles, D. Coate, A. F. Corrigan, R. A. Carscallen, M. E. Elliot, E. Flanagan, R. W. Greenwood, G. M. Hales, F. Haining, T. Hornal, F. C. Hamill, E. Hutton, M. E. Keyes, E. L. Mackay, Z. C. Mervin, F. C. McCreary, F. E. McDougall, E. M. P. Mitchell, V. E. Price, I. Page, R. Rouse, I. V. Rumball, G. P. Ridley, E. A. Ronson, F. H. Smith, M. E. Shaw, C. T. Veness, H. Watson, M. K. Willson, W. A. Weber, C. W. Witherell, A. M. Winterhalt.

Group II—G. E. Brien, Fr. A.; L. G. Graham, Alg.; J. Ruhnke, Lat. C.; D. Thumb, Fr. C.

Group III—W. R. Archer, Lat. A., Fr. C.; B. Brabazon, one option; W. J. Campbell, Lat. A.; W. G. Coleman, Lat. A.; G. W. Cornell, Chem., Lat. C., Fr. C.; M. G. Cousins, Eng. Lit.; I. B. Craig, Fr. C.; J. Crosby, B. and C. Hist., Lat. A.; C. M. Davidson, Lat. A. and C., Fr. C.; R. A. Gordon, Eng. Lit., Anc. Hist., Fr. C.; S. R. McGregor, Anc. Hist.; S. E. McLaren, Lat. A. and C., Fr. A. and C.; M. M. McMullin, Lat. A. and C., Fr. C.; A. D. Mitchell, Lat. C.; L. B. Morrison, Phys., Fr. C.; G. A. Osterhout, Anc. Hist., Alg., Phys., Lat. A.; W. L. Pardo, Lat. A. and C.; H. Swanton, Eng. Lit., Anc. Hist., Fr. A.; M. A. Taylor, Lat. A. and C., Fr. A. and C.; F. H. Teeter, Eng., Lit., Anc. Hist., Phys.

Lambton.

Group I—E. B. Caldwell, M. C. Clark, M. A. Clarke, M. K. M. Deans, V. M. Fraser, E. K. Fitzgerald, A. E. Gabler, S. E. Howden, M. E. Hair, R. M. Harkness, D. P. Jamieson, W. B. Mitchell, M. A. McKay, E. C. McCobb, E. E. McDonald, M. M. McDonald, E. M. C. Mason, M. Osborne, W. Pendergast, A. M. Richardson, I. Scott, G. T. Trott, M. Wilkinson, K. P. Watson, B. C. Wilson, F. V. Winnett.

Group II—B. H. Forester, Phys., Lat. C., Fr. C.; W. H. Gibson, Alg.; E. V. Taylor, Geom.

Group III—A. M. Bennet, Fr. C.; J. C. Bruce, Eng. Lit., Phys., Lat. C., Fr. C.; A. I. Callum, Lat. C., Fr. C., Phys., Chem.; M. D. Conn, Lat. C., Fr. C.; F. P. Cowan, Alg., Lat. A., Lat. C., Fr. C.; A. C. Jackson, Lat. C., Fr. A., Fr. C.; M. G. Kerr, Phys., Lat. C., Fr. C.; T. A. Lucas, Lat. A., Lat. C., Fr. A., Fr. C.; C. A. McFerran, Alg., Fr. A. and C.; A. J. Minielly, B. and C. Hist., Anc. Hist., Phys.; B. C. Phippen, Eng. Lit., Alg., Lat. C., Fr. C.; M. R. Polley, Alg.; M. E. Radford, Fr. C.; R. L. Restorick, Phys., Fr. C.; H. E. Sauerwein, B. and C. Hist., Anc. Hist., Lat. C., Fr. C.; E. L. Slater, Alg., Geom., Germ. C.; M. V. Swift, Alg., Lat. C., Fr. C.

Middlesex.

Group I.—C. B. Attridge, B. Anderson, O. H. Banks, W. T. Bayly, F. E. C. Branton, O. I. Burnard, J. Bartram, J. L. Beckett, J. R. Bishopp, M. V. Browne, M. G. Bayne, J. P. Collyer, H. P. Coughlin, K. G. Crawford, E. Daly, R. H. Davis, K. M. Dickerson, E. C. Doherty, L. V. Durnford, E. M. Fitzgerald, J. H. G. Fleming, W. G. Fraser, G. H. Fennell, G. G. Gibson, M. M. Gibson, G. H. Gillespie, J. G. Gorwill, W. R. Gough, L. F. Hallett, R. F. Harper, V. Harper, H. G. Heard, F. H. Hitchins, M. Hughes, A. E. Humphrey, E. M. Hotson, J. F. M. Kennedy, P. T. Lawton, L. A. Lewis, C. R. McGill, S. McGregor, F. E. Matthews, E. Mayer, G. E. Mitchell, D. P. Morris, I. F. McCubbin, M. D. McIntosh, W. E. McDonald, L. C. McGregor, C. P. Nugent, B. D. Nimmo, B. L. Poole, E. M. Robinson, M. Sadlier, L. M. Scott, J. B. Smith, M. Smith, N. A. Springett, W. A. Thomson, G. A. Tilden, H. M. West, N. M. Whaley, E. F. White, M. L. Willis, S. Willis, C. A. Wright, H. B. Welch.

Group II.—W. H. Crump, Fr. Comp.; J. A. McLeish, Gr. Comp.; A. N. Miller, Gr. Comp.; W. Swales, Lat. Comp.; H. B. Wilson, Lat. Comp.

Group III.—R. M. Allison, Lat. C., Fr. C.; W. M. Beattie, Alg., Lat. A., Lat. C.; J. A. Bilyea, Lat. A., Lat. C., Fr. C.; L. A. Bodkin, Lat. A., Lat. C., one option); C. B. Braithwaite, Lat. C., Fr. C.; C. Browne, Lat. C.; E. G. Cowley, Lat. A., Lat. C.; T. Cronyn, one option and Lat. A., Lat. C.; A. M. Darch, Lat. C., one option; G. F. Dean, Anc. Hist., Alg., Lat. A.; M. R. Durnford, Anc. Hist., Lat. A., Lat. C., Fr. C.; D. Ellison, Alg., one option; W. R. Ellison, Eng. C., Anc. Hist., Eng. Lit., Lat. A.; L. G. Field, Lat. A., Lat. C., Fr. C.; D. Fisher, Lat. A., Lat. C., Fr. C.; Z. Fitzpatrick, Lat. A., Lat. C., Fr. A., Fr. C.; R. H. Gurd, Lat. A., Lat. C.; H. W. Hagerty, Eng. Lit.; Phys., Lat. C., Fr. C.; W. Harding, Lat. C.; D. L. Harris, Lat. A.; P. V. Harris, Lat. A.; A. B. Hunt, Eng. Lit., Lat. A.; R. H. Hicks, Anc. Hist., Alg., Lat. A., Fr. C.; M. D. Huston, Alg., Geom., Lat. C., Fr. C.; W. F. Irwin, Anc. Hist., Lat. A.; F. A. Kent, Eng. C., Anc. Hist., Lat. A.; A. S. Kingsmill, Anc., Hist., Geom., Lat. A., Lat. C.; S. F. Kitchen, Anc. Hist., Lat. A., Lat. C.; R. M. Knapton, Lat. C., Fr. C.; G. E. Lockwood, one option; M. A. Love, Lat. A.; E. A. McCormick, Alg.; L. N. McEwen, Lat. C.; W. A. McGuire, Anc. Hist., Alg., Geom., Lat. A.; S. E. McKellar, one option; H. F. McKinley, Lat. A., Lat. C., one option; A. E. McLean, Lat. A., Lat. C.; C. Morgan, Lat. A., Lat. C.; A. A. Neil, Fr. Comp.; J. L. O'Donnell, Eng. Comp., Gr. Comp.; J. J. O'Neill, Lat. A.; R. M. Peever, Lat. A.; W. S. Prangley, Lat. C.; O. E. Redmond, Lat. A., Lat. C., Fr. A., Fr. C.; G. H. Robson, Lat. A., Lat. C., Fr. C.; T. H. Rowe, Lat. A., Lat. C.; G. Sing, Lat. A., Lat. C.; A. M. Smith, Lat. A., Lat. C., Fr. C.; D. C. Stephens, Lat. C., Fr. C.; G. W. Ward, Lat. A., Lat. C., Fr. C.; T. A. Watson, Lat. C., Fr. C.; C. Wells, Lat. A., Lat. C., Gr. A., Gr. C.; C. C. Wernham, Lat. A., Lat. C., one option; M. S. Widdawson, Anc. Hist., Geom., Lat. A.

Norfolk.

Group I.—Edith Mathilde Anderson, Edythe Muriel Anderson, E. C. Caldwell, I. H. Caldwell, P. H. Donly, M. J. Main, P. W. Mason, H. M. Owen, M. A. Sharp, R. M. Snider, B. R. Seldon, E. L. Smith, K. Stuart, H. A. Swart, L. E. Stafford, G. L. Swift, R. W. Teeter.

Group III.—B. B. Anscombe, B. and C. Hist., Anc. Hist., Phys., Chem.; A. M. Goodale, Lat. A., Fr. C.; W. L. Turnbull, Lat. A. and C., Fr. C.

Oxford.

Group I—G. K. Alderson, M. E. Andrew, H. W. Alles, J. R. Auld, W. F. Auld, D. E. Alston, L. H. Baxter, H. M. Bawtinheimer, A. P. Baigent, T. E. Bastedo, G. C. M. Coles, C. I. E. Currey, G. N. D. Furse, A. H. Field, L. M. Gracy, M. C. Fish, V. S. Hill, J. A. Irving, W. Lietz, G. L. Longworth, A. L. Mitchell, E. M. MacKay, M. E. MacKay, J. B. McClure, B. L. Nobbs, M. E. Rowe, A. B. Russell, R. M. Simmons, E. K. Smiley, V. C. Stewart, E. R. Smith, D. M. Sanders, E. P. Schmidt, C. R. Seltzer, W. D. Tabor, E. E. Wilker.

Group II—R. J. Crispin, Anc. Hist.; G. T. Sutherland, Lat. C.

Group III—A. B. Baker, Alg., Phys., Lat. C., Fr. C.; G. L. Baker, Lat. A. and C., and one option; B. Brown, Lat. C., and one option; M. A. Case, Lat. A.; M. F. Clark, Lat. A.; M. A. Costello, B. and C. Hist., Anc. Hist., Phys.; J. R. Currie, Lat. C., Fr. C.; A. Doolittle, Lat. A. and C.; E. M. Dundass, Anc. Hist.; C. J. Facey, Lat. C.; G. E. Facey, Anc. Hist.; C. T. Gray, Eng. Lit., Alg., Geom., Phys.; M. C. Gray, Anc. Hist., Lat. A.; C. W. Healy, Lat. A. and C., Fr. C.; E. M. Kaufman, Geom., Lat. A.; M. A. McQueen, Alg., Lat. A. and C.; S. E. Morgenroth, Anc. Hist., Phys., Lat. A.; G. E. Mott, Eng. Comp., Eng. Lit., Anc. Hist., Lat. A.; H. I. Scidmore, Phys., Lat. A.; R. S. Sneyd, Phys., Lat. A. and Lat. C.; H. L. Sturgis, Lat. A., Fr. C.; J. E. Tuckoe, Alg., Geom., Lat. C.; G. F. Thomson, Alg., Lat. C., Fr. C.; J. T. Watson, Lat. C.; H. G. Wilson, Lat. A. and C.; L. A. Winhold, one option.

Waterloo.

Group I—M. Allingham, R. M. Brodie, G. E. Clarke, H. Class, M. H. Conochie, L. Florence, H. Good, H. D. Groh, O. W. Haefele, M. G. Hamilton, G. M. Hilborn, F. R. Jacobson, E. C. Klinck, L. V. Lang, E. N. Laschinger, J. A. Lehman, H. M. Lincke, A. A. Mansz, B. R. Oaks, J. F. Peddar, D. Richardson, L. W. Ruby, G. H. Rumpel, G. S. Schmidt, H. M. Smith, C. S. Sneyd, V. Snider, J. N. Struthers, G. I. Warren, A. L. Whiting, A. Wilkinson, F. D. Wood, H. G. Zimmer.

Group III—H. A. Bauer, Lat. Comp., one option; A. Bauman, one option; L. V. Bender, Phys., Chem.; F. M. Brice, Phys., Lat. Auth., Lat. Comp.; M. I. Brown, Anc. Hist., Phys.; L. F. Curtin, Geom.; W. A. Detwiler, Alg., Lat. Auth., Lat. Comp., Fr. Comp.; B. D. Gemmell, Alg.; O. Graupher, Lat. Auth., Lat. Comp.; C. J. Hirteis, Eng. Lit., B. and C. Hist., Lat. Comp.; E. M. Little, Phys., Lat. Comp., Fr. Comp.; B. Logan, Eng. Lit; G. McCauley, Fr. Comp.; B. McGinnis, Lat. Auth., Lat. Comp., Fr. Comp.; H. F. Merrett, Gr. Auth., Gr. Comp.; H. B. Moir, Alg., Lat. Auth.; M. K. Muma, Fr. Comp.; H. J. Pugsley, Lat. Comp.; A. V. Pullin, Alg., Geom., Phys.; J. A. Wilson, B. and C. Hist., Phys.

Wellington.

Group I—M. H. Amy, G. Brown, F. L. Buckland, H. M. Ball, J. M. Brisbin, F. C. Cassidy, N. M. Corbett, W. G. Dryden, E. D. Dunbar, L. M. Eckel, E. M. Eadie, H. C. Grant, R. M. Galbraith, M. J. Hooper, E. J. Hutchison, F. A. Hayes, E. G. Hembly, J. R. Johnston, E. M. Longman, M. J. Liggett, M. J. Liggett, M. E. McDonald, E. J. Mayne, M. E. McBeath, M. I. McPherson, A. J. McCullough, L. M. Muir, J. B. Nelson, F. W. Oakes, R. E. Postle, A. Phillips, V. Pike, A. M. Raftis, J. McL. Small, E. L. Skeoch, W. O. Sorby, R. Trask, H. S. Turner, B. Treleaven, E. E. Wood, G. R. Walker, L. M. Webb.

Group II—M. A. Clarke, Lat. C.; H. M. Queen, Lat. C.; C. E. Sinclair, Lat. A.;

Group III—H. G. Allen, Eng. Lit.; F. M. Baker, phys., Lat. C., Fr. C.; L. Bender, Lat. A., Lat. C.; G. Brackebush, Alg.; S. J. Brears, Anc. Hist., Alg.; J. L. Chambers, Alg.; F. A. Charlesworth, Alg., Geom., Fr. C.; H. H. Cowen, Fr. C.; G. O. Cox, Eng. Lit., Lat. A., Lat. C., Fr. C.; D. A. Drew, Alg., Phys., Lat. C.; J. Ellis, Alg., Lat. A., Lat. C., Fr. C.; N. H. Hall, Alg., Phys., Chem.; W. E. Hamilton, Fr. C.; W. J. Kelly, Phys.; A. L. Limpert, Chem., Lat. A.; G. R. McKiel, Alg., Lat. C., Fr. C.; R. L. Mahoney, Fr. C.; O. L. Mendell, Anc. Hist., Lat. A., Lat. C.; W. Morrison, Lat. A.; H. H. North, Lat. A. and C., one option; W. A. Pattison, Anc. Hist., Alg., Phys.; J. E. Pritchard, Alg., Lat. C., Fr. C.; M. E. Pritchard, Fr. C.; M. E. Raymond, Lat. A. and C., Fr. C.; W. D. Robinson, one option; E. S. Spence, Alg., Phys.; J. E. Walker, Eng. Lit., B. and C. Hist., Phys.; J. G. Wilson, Lat. C., Fr. C.; B. H. Yates, Alg., Phys., Fr. C.

HOOSIER
— the Kitchen Cabinet that saves miles of steps



Give your wife a square deal

GIVE her as efficient time and labor saving equipment as you expect in your own work. And don't expect her to be constantly cheerful if she works without these helps.

She will tell you that kitchen work tires her most—that her time and strength are wasted in walking to and fro, gathering up this and that while preparing and clearing up after meals. That means she needs a Hoosier kitchen cabinet—the saver of health, the maker of happiness.

Hoosier is scientifically arranged, finely constructed device for saving time and labor. It contains over 40 inventions and conveniences. It has a place for over 400 articles—all within arm's reach. And its cost is low. Easy payments if you desire.

Bring her to our Hoosier department. Let her select the model that pleases her most. Give her a square deal.

OUR HOOSIER CLUB of only 35 members is rapidly filling up.

Our customers are appreciating the saving in price. This is your opportunity to buy at the old price and save Seven Dollars or more on a Hoosier Cabinet.

The Easy Club Terms are also available at these prices. This offer is absolutely the best proposition we can make, and after the Club is closed the advance prices will prevail. Act now! Place your order today. "DO IT NOW" is our advice to all our friends.

Wm. Trafford Furniture Co.

129 DUNDAS STREET. 11 MARKET SQUARE.

Special

10 Per Cent Discount Fair Week on All Fixtures

VISITORS to the Fair are particularly invited to inspect our stock of direct and semi-indirect Electric Fixtures, Domes and Portable Lamps. We carry a full line of supplies of all kinds besides

ELECTRIC IRONS — ELECTRIC TOASTER STOVES
ELECTRIC GRILLS — ELECTRIC TOASTERS
ELECTRIC HEATERS — ELECTRIC FANS, LAMPS
ELECTRIC VACUUM CLEANERS

And Other Convenient Labor-saving Devices

COLUMBIA DRY BATTERIES
BENJAMIN AND HEMCO TWO-WAY PLUGS

Quotations on wiring furnished free.

J. H. Pollock

EXPERT ELECTRICIAN

397 CLARENCE STREET, Next Gas Company

DISTRIBUTOR OF FAMOUS PHELPS ELECTRIC LIGHT AND POWER PLANTS—SEE THEM ON EXHIBITION AT THE FAIR.

PHONE 5762. NIGHT, 3259.

Shingles With But One Cost—The First

War has taught this country an invaluable lesson—the vital necessity for thrift.

Referred to roofing your home, thrift means putting on shingles that combine pleasing effects with fire, weather and wear-resisting qualities—shingles that last—which have but one cost—the first.



NEPONSET TWIN SHINGLES
A
NEPONSET ROOF
ARE THE REAL THRIFT SHINGLES

These shingles are beautiful in appearance. They are fire, weather and wear resisting. The time-defying asphalt with which Neponset Shingles are impregnated makes them durable under all conditions.

Neponset Twin Shingles are tough, pliable and strong—quickly handled and easily laid to form the ideal roof. Used on distinctive homes as well as those of moderate cost.

When good judgment is shown Neponset Twin Shingles are laid.

Made in two colors—red and green.
Sold by Hardware and Lumber Dealers.

BUY W S S WAR-SAVINGS STAMPS

BIRD & SON, LIMITED, HAMILTON, ONT.
Mills: HAMILTON, Ont. PONT ROUGE, Que.
Warehouses: Toronto, Montreal, Winnipeg, Calgary, Edmonton, St. John

BIRD NEPONSET PRODUCTS

53

A curious form of water hole is found in the deserts of Western Australia, dry by day, but yielding an abundant supply of water by night. The flow of water is preceded by weird hissing and sounds of rushing air. On examining one it was found that the water supply occurred in a long, narrow trench at the bottom of which was a thin plate of gneiss, separated by a cavity from the main rock mass beneath. Apparently the heat of the day causes this plate to expand in the form of a depression, in which the water retreats. When it cools and contracts at night it forces first air and then water back into the trench.

It is believed that the rubber tree was discovered by a Jesuit missionary, Father Mancelde Esperanca. He found it while on one of his apostolic journeys among the Cambelas Indians of South America, and gave it the singular name of the seringueira, because he remarked that the savages used the sap of this tree, which hardens quickly, to make rude bottles that were shaped like a syringe.

On the approximate 10,000 Japanese in the Philippines, 2,000 are said to be merchants.

In experimenting with soap bubbles an English scientist developed apparatus that blew them large and substantial enough to be used as backgrounds for photographs.



The Tendency in MEN'S CLOTHES

Current events have their influence on what we wear and how we shall have it made, it would seem. For no sooner have the restrictions been raised which were placed on the lavish use of wool, we see all sorts of new and revived styles blossoming forth to shine in the suit and coat models for fall and winter. The change was not noticeable last spring for the reason that manufacturers had already had their designers fashion the warm weather clothing along the lines prescribed, or rather proscribed, by the economy board of the committee of national defence; so that to have changed them at a late hour would have meant a greater loss in the long run. So men went cuffless as to trousers and single-breasted as to coats and vests, and patchless as to pockets, though not always as to seats!!! This fall and winter though will see a return of many of the embellishments which we have missed and which will come back to us in a little different form, perhaps, but even more attractive.

Owing to the release of a lot of wool which the manufacturers had no reason to believe they would be able to procure, the materials in our new clothes will be of a much finer grade than they have been for some seasons. A new fabric which promises to have a vogue for informal wear is a close knit jersey weave in shades of brown and green. This material will appear in suits and top coats and promises to enjoy a decided popularity. Other materials for business wear will be cheviots, tweeds, worsteds, whipcord, gabardines and soft finished novelty weaves.

No particular pattern seems to have a greater vogue than another among the several which are seen the most. Shadow checks and stripes, interwoven mixtures, mixed patterns with sprinklings of green, red and purple are particularly good.

Brown, green and oxford will be the leading colors, with the old reliable dark blue a sane fourth. As stated in the paragraph above, a dark background with dashes of color interwoven will also be popular, particularly in suits for young men.

The wasp waistline, which was introduced in the spring, will continue to be worn during the winter; there will also be seen form-fitting suits, but so far as older men are concerned, there will be no belted suits. By the relaxation of the stringent rules laid down as to waste of material, double-breasted effects will be very classy, and coats will have two and three buttons for fastening. These suits will have crescent or vertical pockets, some with button hole and button. Flaps on pockets, also patch pockets, both of which came under the embargo, will not be featured as generally as one would suppose, considering that they are details long denied us.

Vests, most of them, will be double-breasted, and will be cut higher than they were last season. Fancy vests will be seen to some extent in rather subdued colors, though vests of the suit material will be more generally worn. Some shops are showing vests in heather colors, made of smooth materials and woolen socks to harmonize. The pockets of all vests will be flapless, and there will be few collars, if any.

Trousers will again be permitted to have belts of their own and cuffs too, if they want 'em. Otherwise there is not much change in length, width or fullness.

The general summary of the suit situation is that the manufacturers have not attempted to lay down any cut and dried rules as to men's dress. Only in necessary details have they tried to create a uniformity; otherwise men are allowed the greatest latitude in their choice of wearables. This situation was bound to come after the contact of men and nations, which we have seen and are seeing these days. Thus a serious mistake in our mode of dressing has been unconsciously corrected. Men have gradually come to realize that though there is bound to be a certain likeness of outline or definite styles which cannot be avoided, they are not bound by convention to any cut of lapel nor set of pocket nor a certain number of buttons on the sleeve. He can wear a single-breasted suit if he is so minded, but if he likes a double-breasted better, or cut with a little longer waist or a broader shoulder, he may have it, and know he is within the bounds of what's what. There are plenty of chances for a man to suit his own individual requirements; all he must be sure of is that the lines are becoming and suitable to his figure.

A tendency for all suits for everyday wear is toward comfort. One model which may be varied to suit the fancy is a double-breasted business suit of oxford, fastened with three buttons, and cut along comfortable lines. Two slash pockets are in the skirt, and the sleeves are finished with a narrow turnback cuff and three buttons. The edge of the waistcoat show quite prominently in the opening of the coat.

Another suit of a different type is a brown cheviot, cut single-breasted, with rather long lapels, rolled softly, and fastened with two buttons. The skirt of the coat is rounded away a little, and the front shows quite a bit of the vest, which is made double-breasted and of the same material.

It would be impossible in this limited space to adequately describe the varied types of overcoats which are desirable for fall and winter wear. Fancy and plain styles will vie for favor, with the more elaborate models prevailing, because they are newer. Form fitting topcoats have gone by the board, and belted models are with us again in various forms. Belts will be used extensively on these models. As in suits, overcoats will be made of the knitted and jersey weaves, in the snappy shades of brown, also in dark grey. Skirts will flare but slightly, and models will be mostly of the box or Chesterfield shapes. A few patch pockets are shown. An interesting coat for hard wear is a Chesterfield coming just below the knees, and made rather loosely but along severe lines. The collar has an inset of velvet, but the cuffs are turnbacks of the material, trimmed with three buttons. This coat is quite conservative and formal enough for an older man, yet possesses swagger enough lines for the young blade.

Another model of pebbled cheviot in a warm grey is made in a button through style, with a narrow belt, with an oxidized buckle. The pockets are capacious and well made, and the notched collar an dcuffs are untrimmed.

Men's Furs.

Men's fur coats are being shown in a number of styles for winter wear, though the unquestioned rise in their market price will probably curtail their wide use to a great extent, so far as the average man is concerned. Prices on pelts have advanced until in some cases they are almost prohibitive.

Broadcloth coats lined with mink, muskrat or marmot, continue to be in favor. This season a good bit of the padded, bunglesome effect, which a fur lining usually gives, appears to have been eliminated. Softness and practice in handling fur has perfected in tailors the ability to secure a smooth fit.

Fastening of silk braid frogs and buttons are both used on the broadcloth coats, and on some few models loop fastenings are shown.

For both lining and trim muskrat is having quite a vogue, and it is of course a desirable and practical fur for constant wear, as it is durable and does not ruff up easily.

Collars and cuffs of Hudson seal, beaver and nutria are seen on most coats. Roll and shawl collars are the staple shapes, and a new cut is a piece of fur almost straight where it is attached to the neckline, and which doubles when fastened close about the throat. This style has the advantage of falling entirely away from the neck when the wearer so desires, a characteristic not possessed by cut-to-fit collars.

A brand new and extremely good-looking fur, which is shown as the trimming on the newest models, is known as unplucked otter. The rather shaggy and variegated effect of the partially untreated pelt is classy in the extreme, especially for young men and boys.

For the man who is out of doors most of the time, the entire coats of raccoon with caps and gloves to match are reasonable to ear if not to pocketbook.

For long motor trips or work outside, always comfortable are the caps of seal or beaver with storm flaps for the ears and a visor to keep the snow's glare from the eyes. These caps are not aids to good looks, but what is appearance when comfort is the keynote. For young men, round caps of nutria, with a mink border and a round button in the top, have a lot of dash.

Motor or driving gloves of soft black leather are lined with rabbit fur, and backed with seal, and are the acme of warmth. For the man who prefers a brown glove it is to be had, backed with beaver. For daily wear, plain stitched gloves, lined with fur, are very practical.

Men's Sporting Togs

Though men are supposed to be more or less indifferent to the little things in life, those things which are of vast importance to the weaker sex, they are surely vain about the trifle of dress, and they never truly appreciate a vacation unless they are appropriately appareled for it. Credit must be given to the Britishers for teaching us the importance of having the proper clothes for the thorough enjoyment of sports. For from them have we learned that if we are ready for outdoors in clothes as well as in mind, we enjoy it twice as much. It is happily no longer the fashion to gather all the old clothes and gone-to-seed hats for the southern trip.

For tennis we will see all white suits, as well as white trousers striped in green, with a green-belted coat, or the same combination with grey as the predominant color. White cashmere shirts with knitted ties will be worn with this outfit.

For motoring there are smart raglan coats, lined with a very light weight of nutria, or for extreme southern wear, lined on the shoulders with changeable silk. These coats are made of homespun.

If one goes to the nearer south, one must have a walking suit. A snappy style is a coat of tweed with patch pockets, worn with breeches of whipcord, a flannel shirt, a plaid cap and brown boots. Less radical is a brown homespun suit, worn with a soft hat, a low linen collar, low shoes and woolen stockings.

When a man is invited to the southern country club for dinner, he no longer has the privilege of appearing in his sports clothes, be the party ever so informal. He must be impeccably attired in a Tuxedo coat, a pleated Tuxedo shirt with soft cuffs, a black tie tucked under the collar, white trousers, black patent leather shoes, and black hose. Quite a blow to those who have assembled porch costumes, including gay and festive hosiery, but such is the edict of those who make fashions.

AN OLD OFFENDER CAUGHT

For years he has caused endless trouble, but when Putnam's Corn Extractor was applied, he came out roots and all. Any corn or wart cured in twenty-four hours by "Putnam's Extractor," 25c at all dealers.

Cuticura SOAP and OINTMENT FOR HAIR AND SKIN

At night smear redness and roughness with Cuticura Ointment. Wash off in five minutes with Cuticura Soap and hot water and continue bathing a few moments.

Treatment for dandruff and irritation: On retiring rub Cuticura Ointment into partings all over scalp. The next morning shampoo with Cuticura Soap and hot water. Repeat in two weeks if needed.

Cuticura Soap 25c., Ointment 25 and 50c., Talcum 25c. plus Canadian duties. Sold everywhere. For sample each free address: "Cuticura, Dept. H, Boston, U. S. A."

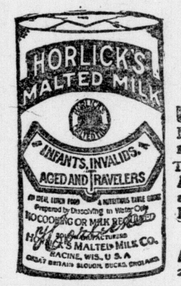

Horlick's Malted Milk

Used successfully everywhere nearly ½ century

Made under sanitary conditions from clean, rich milk, with extract of our specially malted grain.

The Food-Drink is prepared by stirring the powder in water.

Infants and Children thrive on it. Agrees with the weakest stomach of the Invalid and Aged.

Invigorating as a Quick Lunch at office or table.

Ask for Horlick's And Get The Original

2519

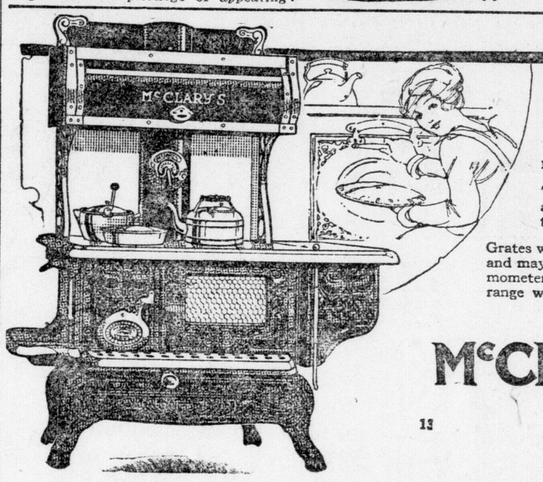

Baking Always In Sight

THE clear glass door is only one of the modern features of this dependable range. Its baking qualities you know.

The cooking top will take the boiler either across or lengthwise, making it easy to cook the regular dinner on wash-day.

Grates work smoothly. Hot water reservoir is enamel, and may be removed for cleaning. A dependable thermometer takes all guess-work out of baking. No other range will quite satisfy you once you see the Pandora.

McClary's Pandora

SOLD BY
J. A. BROWNLEE, 385 Talbot Street.
J. A. PAGE, 807 Dundas Street.
C. W. SUMMERS, 433 Hamilton Road.

McClary's

Are Your Clothes Stylish?



Overcoats, $30 to $60

THEY ought to be; it does not matter in what walk of life you may be, the one thing that will force you ahead in your particular sphere is the fact that you are wearing a properly tailored, good fitting suit. Now, Mr. Reader, if you had your choice of a suit that you know is measured, cut and fitted to your particular build, and guaranteed to be genuine in every detail, and one which you gamble on as, well, a fair-fitting suit, with a possibility of it at least holding its shape and color until the first rain hits it, which would you choose? Not only that, but you will pay no more for the first described than for the last.

If Your Suit or Overcoat Is a Selak Model

measured, cut, fitted and tailored on our own premises, and supervised by experts, who give it their individual attention, you will know that you are wearing a surpassingly good looking, good fitting, good feeling garment. In our large, up-to-date work-room, only employing the very best of labor, we can give any

Out of Town Customer

a fitting the same day as he orders his suit or overcoat. Your order is then prepaid to your home as soon as it is finished.

CUSTOM TAILOR **Selak** Corner Waterloo and Dundas Sts.

When visiting the Fair make Waterloo and Dundas your meeting corner. Selak's will look after any parcels you do not wish to carry around.

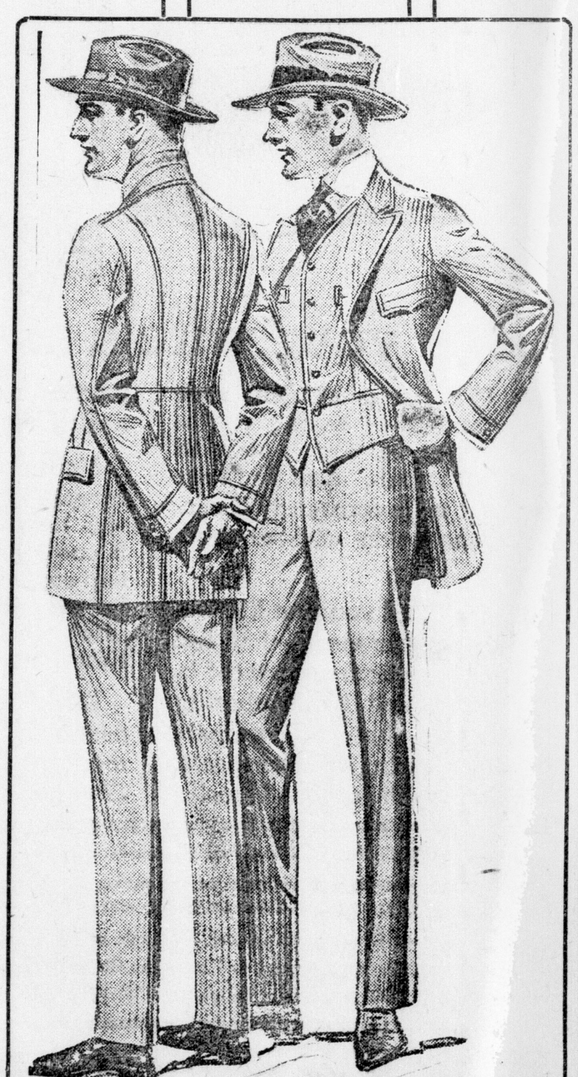

Suits, $35 to $75

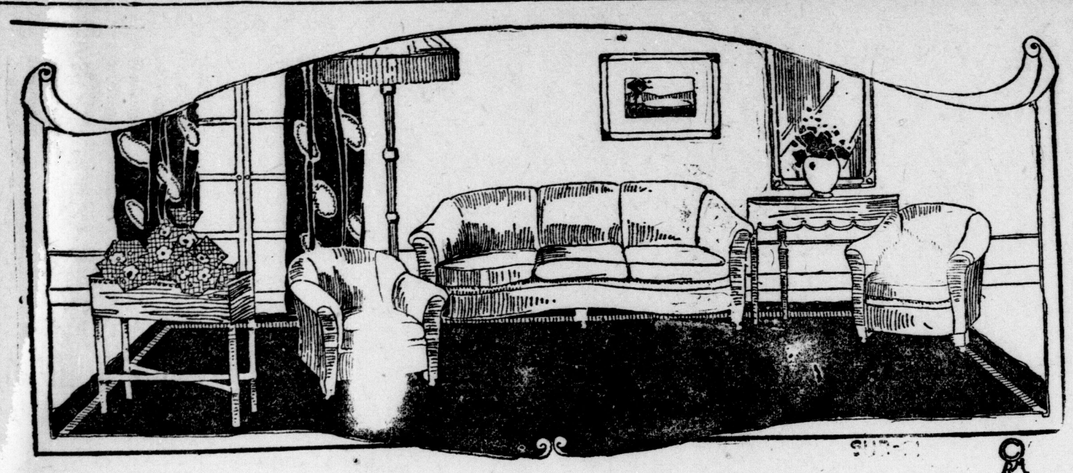

Help for Home Furnishers

By Courtney Colquitt

All of us have our dream castles, each his palace or his vine-covered cottage, as the case may be, in which we dwell after days that have been trying, and through whose cool, quiet vistas we wander alone, loth to return and take up the duties which place us in our prosaic boarding houses or self-running apartments. We read reams of literature on how to use different periods harmoniously, what to choose from the bewildering outlay in the best furniture stories, and how to combine last year's chintz with this season's blocked linens. Similar treatises could be written in this space, but the writer happens to have had experience quite recently herself, and it shall be her aim to give more "don'ts" than "dos," to help young or unversed housewives in the difficult yet happy task of selecting a background which will please and not grate.

The pitfalls in furniture buying are many. A very good thing to remember is that the best of anything is never too good, especially in pieces of furniture which are to become members of the family, and which, once purchased, are apt to remain with us always unless we burn out or have a windfall. The manufacturers and dealers say that this idea is becoming firmly embedded in house-owners' minds, for the demand for the very finest furniture is greater than it has ever been before. The cheap, the faddy and the garish no longer satisfy.

Nothing can so produce discord in a room as overcrowding of furniture. No matter how attractively decorated, no matter how good the lines of the furniture, unless there is an air of spaciousness and a sense of proper grouping, we might as well begin all over. Too much of even the best can ruin the entire effect. The sensible thing to do (and, oh, isn't it difficult, when one is amid seas of attractive bits of furniture!) is to select the veriest few pieces, have them sent out, and try them in different spots until they fit; then decide what other pieces will complement them nicely, and purchase accordingly. How much more sane to thus gradually furnish the home for which we have longed than to do it headlong, and regret it the rest of our lives!

Another item of greatest importance to consider is the grouping of our chairs, tables and lamps, so that several persons may be seated without some of them being behind the glass door or facing the hall. Note how few living-rooms have their chairs so placed, and you will be astonished. This rule of grouping, if followed carefully, will result in a harmonious whole, even if there aren't numbers of good-looking pieces of furniture about. It applies to every room whether old or new, and should be observed faithfully. Groupings may be arranged so that the whole family will get the glow from the fire-place, for instance, and still may engage in conversation, not including the whole circle. A pleasant corner with a lamp and two chairs, another with an overstuffed davenport, and a chair for father, compose a delightful whole.

With the reconstruction along the servant line and the consequent scarcity of maids, the kitchen is rising from an obscure place to the most important role in the house. True, women who take pride in the smooth running of their homes have always seen that the cooks had a more or less convenient setting for their activities. But with the maid conspicuously absent, it is even more important. Experts on kitchen furnishings have sprung up overnight, and electricians are buying motor cars with the profits from equipping kitchens with the newest in labor-saving devices, and they aren't profiteers at that. Electric dishwashers installed with a drain-board, electric fireless cookers, electric ranges, electric refrigerators and washing machines are among the inventions which make for efficiency and saving of labor in the modern home. At the outset these affairs loom up almost prohibitively high, but when we consider the salaries demanded by household experts, and at that the difficulty in securing competent and stay-put ones, the outlay is not to be groaned over, after all. But for us who aren't considering electrical equipment there are many other suggestions which are timely and save labor. I heard a wise business girl say to her mother the other day that in furnishing up their new apartment she was doing for the kitchen first. Sunday is her only day of leisure, consequently the only day when she can have her friends in for supper or a cup of tea. So this foresighted young person painted the walls canary yellow, the woodwork, tables and chairs a trifle darker shade, with a tiny stripe of delft blue for a trimming. At the high window she hung crisp little sash curtains of white, with a cut-out bordetr of blue saucepans, and on the window ledge she put a fat little pot in which she had planted a sprig of rose geranium and some parsley to use in cooking. Not forgetting the details that count, she had tea towels and aprons made of blue and white checked linen, buttonholed in black and having a design of flowers in gay colors cross-stitched in the corners. The day soon came when invitations to supper at this house were eagerly sought, and this wise girl had the many good times for which she had longed, yet which she could not afford to have in other ways.

If the kitchen is symbolical of the directive tract, the living-room is the heart of the home, and it is here we should next turn our thoughts. The faddy should be eschewed, and an idea or cheerfulness carefully maintained in selecting furniture, draperies or rugs. Popular colors this season are umbrian blue, mandarin red, butter color and esmeralda green. For the family living-room draperies of sunfast over glass curtains of silk net are in good taste. Drapes of solid color with a valance of blocked linen are seen also, and this combination might happily be used if one had enough of the solid material for sides, and wanted to add a new note of color in the furnishings. For a window which frames a view the main idea is, of course, to make the draperies as attractive as possible and at the same time to frame the view without obliterating it. A valance and narrow side drapes of figured chintz reaching to the sill should frame the window, and the glass curtains of plain net should be adjusted with small rings to a brass rod so they may be pulled back entirely.

A treatment for more formal usage which is dignified without giving the impression of stiffness consists of a straight valance of two-toned brocaded silk, with drapes of the same hanging to the floor and finished with scant ruffles. Cuffs of the material edged with a narrower ruffle hold the curtains back. The glass curtains should be of shirred point d'esprit.

Ideal for a young man's room are the striking new designs in blocked linen which are used for bed covers and hangings. The modern notion is to use an old-timey curtain pole and wooden rings for these heavy curtains, which hang straight to the floor, and which may be easily drawn at night.

Cretonne in colorful patterns is still used for bedrooms, though newer are the crisp striped taffetas edged with solid ruffles. In case silk is beyond one's reach, striped gingham may be used effectively. Lamp shades sponsoring the same material as the hangings are new conceits.

Comfortable upholstered chairs are penetrating even our boudoirs these days. Nice fat ones, which used to sit in corners in the library are dressed up in covers or upholstery of cotton damask bound with braid of a contrasting color. A girl's room done in rose and pale blue might have one of the comfy chairs upholstered in soft rose brocaded damask bound in blue, and for a change might have a careless cushion of apple green silk with lavender cordings and a posey or two. A lamp would be absolutely necessary for this chair, and what could be more charming than a standard of polychrome wood having a shade of blue silk trimmed in rose puffings and lined for becomingness with lavender?

If one has an old walnut set of not too pleasing design there is usually some way to remove or change the objectionable features and make a presentable room with this set for a starter. Hangings and side light shades of apricot silk and a rose taupe rug would go far toward making a successful room.

If you are needing a new small table and are in doubt, look at the nests of tables which are made up these days in numbers of styles, and which fit in so many cosy places. For the hall, for the game of solitaire, for a place to set one's darning basket, for a plant that needs sunshine, there are innumerable uses for these conveniences.

Many atrocities in the way of golden oak and other erstwhile crazes have been reclaimed by the use of a little paint. For instance, a woman of my acquaintance had a lovely walnut bed and a small chair, but the only dresser at her disposal was one of the horrid pocked maple period, but which had good lines. Necessity proved inspirational, and this clever woman painted the body of the dresser black and the drawers a soft rose, which she mixed herself. The ugly holes where the handles had been were fitted with Japanese cords, which were strung with colored glass beads. Two powder holders of rose pottery and a shallow flower bowl were set atop this original piece of furniture. Equally good results may be obtained with different colors and a little ingenuity. One has to possess a sense of the visionary and infinite patience, and the results are bound to be satisfactory.

Spanking Doesn't Cure!

Don't think children can be cured of bed-wetting by spanking them. The trouble is constitutional, the child cannot help it. I will send **FREE** to any mother my successful home treatment, with full instructions. If your children trouble you in this way, send no money, but write me to-day. My treatment is highly recommended to adults troubled with urine difficulties by day or night. Write for free trial treatment.

Mrs. M. Summers

Box 12. Windsor, Ontario.



Clean to handle. Sold by all Druggists, Grocers and General Stores

Old Dutch Cleanser

For Quality and Economy

Keep your Kitchen Cabinet clean and sanitary with Old Dutch.

It also cleans everything throughout the house. Old Dutch is more economical and cheaper than anything else and does better work.



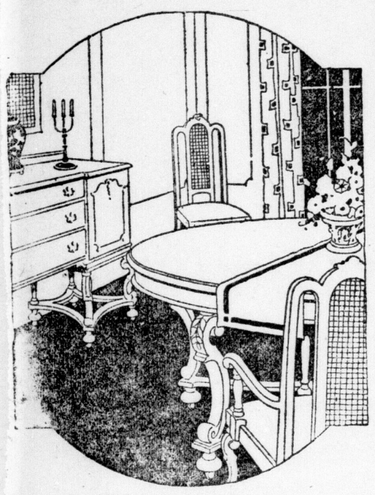

Extension of Our August Sale

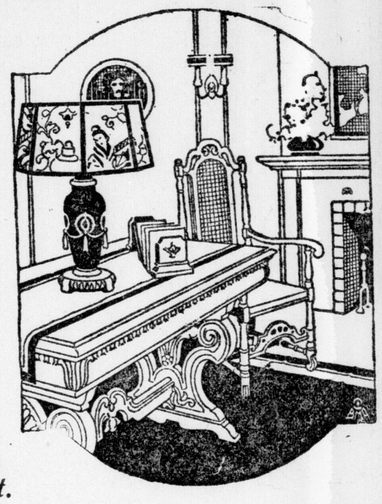

WE HAVE decided to continue our August Sale till the end of Fair Week, September 13th. We are doing this for the benefit of our Fair visitors. This sale will include furniture of every description, from the most moderately priced to the very finest, bearing special price reductions, which makes its purchase at this time an opportunity not to be overlooked. Every department in our store is represented, and anyone having the slightest need of Furniture and failing to take advantage of this sale will be neglecting an opportunity which may never again be duplicated. We, therefore, urge immediate selection.

Furniture, Rugs, Draperies, Stoves, Refrigerators, Baby Carriages, etc.

ALL GREATLY REDUCED IN PRICE

Every article in our entire store bears the original price tickets, together with the reduced price at which the articles will be sold during this sale. Convenient credit terms will be arranged on the purchase of any article or room outfit.

Period Bedroom Suites Reduced

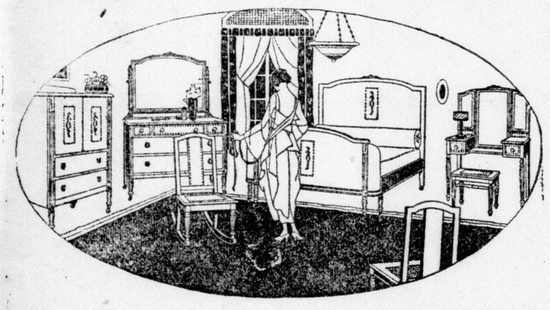

You would hardly expect to buy this beautiful Bedroom Furniture at such low prices, but every piece of Bedroom Furniture in our store, including Period Suites, in mahogany, antique ivory and walnut, has been greatly reduced. In the face of increasing costs you will never again have an opportunity like this. September sale prices start at **$125.00**

Period Living-Room Suites Reduced

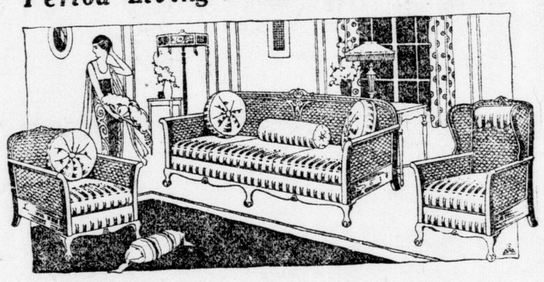

There is nothing like an Upholstered Living-Room Suite to add a touch of luxury and comfort to the house. Here you will find suites in velour, tapestry and silk damask, all richly upholstered and magnificently finished, on sale at greatly reduced prices. See these complete Living-Room Suites tomorrow. Sale prices start at **$135.00**

Library Tables

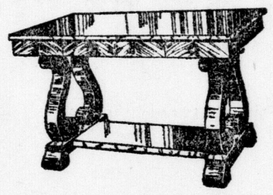

Just think of Library Tables of this quality at these low prices. Every style is included in all the best woods—mahogany, American walnut and oak. Don't fail to see them.

$15.00 Tables	$12.50
$24.50 Tables	$19.75
$35.00 Tables	$28.25
$64.50 Tables	$51.50

Dining-Room Furniture

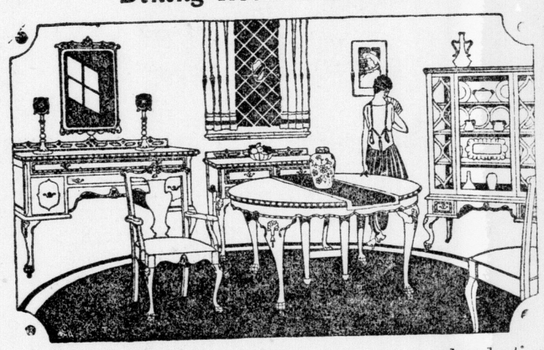

Dining-Room Furniture has shared in the general reduction of prices in this September sale. William and Mary, Queen Anne, Colonial, and all Period suites are now on sale at bargain prices. Richly finished pieces, every one, and in mahogany, walnut, oak, etc., may be purchased at prices starting at **$122.75**

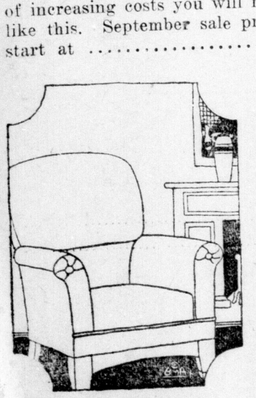

Upholstered Chairs, in tapestry, velour and silk damask, enter this sale at a saving. In spite of the increased costs of all upholstering materials these great easy Chairs are priced at a big saving.

$27.50 Chairs	$21.25
$35.00 Chairs	$28.75
$42.50 Chairs	$34.50
$60.00 Chairs	$47.50

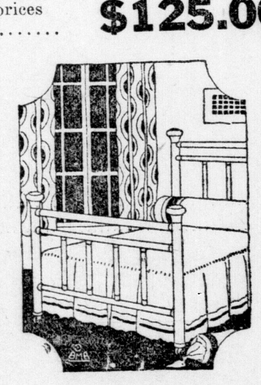

You should be one of the many thrifty purchasers who will avail themselves of these Metal Bed bargains. Brass, Steel and Iron Beds enter this sale at practically cost. Every style and finish is included.

$12.50 Beds	$ 9.75
$16.75 Beds	$13.75
$22.50 Beds	$17.25
$35.00 Beds	$28.50



Extraordinary values were never more in evidence than in this sale of Dressers, in beautiful Period designs, built of selected mahogany, oak and American walnut by America's most skilled workmen, go on sale at remarkable reductions.

$19.50 Dressers	$15.25
$27.50 Dressers	$21.75
$32.00 Dressers	$25.30
$44.75 Dressers	$37.00

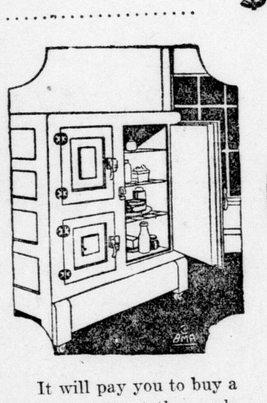

It will pay you to buy a Refrigerator at these sale prices. Every style and size is on sale at a saving. All are guaranteed ice-savers, scientifically designed to maintain a very low temperature with a minimum consumption of ice.

$18.50 Refrigerator	$14.00
$28.00 Refrigerator	$21.25
$32.50 Refrigerator	$26.50
$45.00 Refrigerator	$37.50

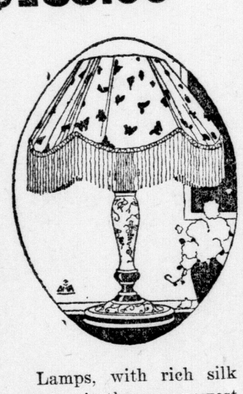

Lamps, with rich silk shades, in the very newest shapes are slashed in price for this sale. Our entire stock of Lamps is included at prices we cannot hope to again duplicate.

$ 9.50 Lamps	$ 6.75
$12.75 Lamps	$ 9.50
$18.50 Lamps	$14.25
$27.00 Lamps	$21.50

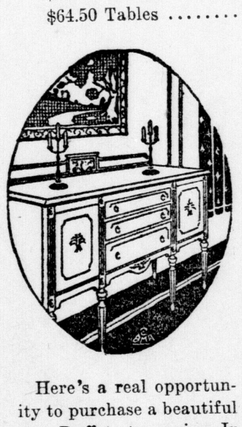

Here's a real opportunity to purchase a beautiful new Buffet at a saving. In many cases there is only one of a particular design, taken from a costly Period suite, in mahogany or walnut. Our advice is to come early.

$29.50 Buffets	$24.00
$35.00 Buffets	$27.50
$42.75 Buffets	$34.75
$64.25 Buffets	$52.25



Now is the time to enjoy these Reed Rockers. Upholstered in cretonne of beautiful pattern, and finished in baronial brown, natural and sea green. They go on sale at practically one-fourth off.

$ 6.50 Rockers	$ 4.70
$ 9.25 Rockers	$ 7.25
$14.50 Rockers	$11.25
$18.00 Rockers	$13.50
$22.00 Rockers	$19.50

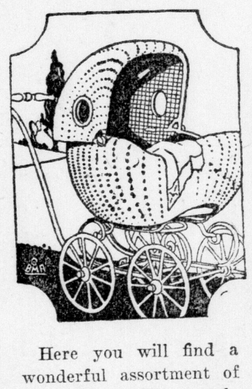

Here you will find a wonderful assortment of Baby Carriages greatly reduced in price; Genuine Reed Carriages, Perambulators and Go-Carts are included; some with wire wheels, others with artillery wheels, all of the very finest quality.

$35.00 Carriages	$28.00
$45.00 Carriages	$35.00
$60.00 Carriages	$45.00
$75.00 Carriages	$60.00

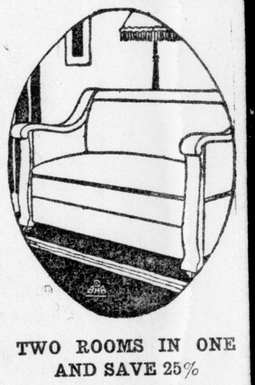

TWO ROOMS IN ONE AND SAVE 25%

By purchasing a Bed Davenport during this sale you add what is practically another room to your home, and pay exactly 25% less than you would ordinarily. There are any number of different designs, in the short or long length. Prices ranging upwards from $45.00

The Ontario Furniture Company, Limited

London's Largest Home Furnishers.

228-230 DUNDAS STREET, LONDON, ONT.

We Pay Freight Charges Within 100 Miles of London

BEDRIDDEN WITH RHEUMATISM

Felt That He Would Never Walk Again—"Fruit-a-tives" Brought Relief.



MR. LORENZO LEDUC.

3 Ottawa St., Hull, P. Q.

"Fruit-a-tives" is certainly a wonder. For a year I suffered with Rheumatism, being forced to stay in bed for five months. I tried all kinds of medicine, but without getting better, and thought I would never be able to walk again.

"One day while lying in bed, I read about 'Fruit-a-tives,' the great fruit medicine; and it seemed just what I needed, so I decided to try it.

"The first box helped me, and I took the tablets regularly until every trace of the rheumatism left me.

"I have every confidence in 'Fruit-a-tives,' and strongly recommend them to every sufferer from Rheumatism."

LORENZO LEDUC.

50c a box, 6 for $2.50, trial size 25c. At all dealers or sent postpaid on receipt of price by Fruit-a-tives, Limited, Ottawa, Ont.

LAST PATIENTS FROM ORPINGTON HOSPITAL WILL SAIL SOON

LONDON, Sept. 5.—(Canadian Associated Press).—The Ontario Hospital at Orpington closes next week, the last 400 patients sailing on the Araguaya when it makes the final voyage as a hospital ship. The hospital buildings will probably be hold to British pension board as a home for disabled pensioners, or the London county council may take them as a country home for city children who are in need of fresh air treatment.

Wonderful Remedy Establishes Regularity, Cures Constipation

As you value life itself, never use medicine that racks the system.

Costiveness is bad enough, but violent cathartics are the limit.

When the bowels are constipated and you have stomach trouble and headache, try Dr. Hamilton's Pills; they are so mild you can scarcely feel their action, yet so effective that the entire secretory apparatus is stimulated to healthy action.

Dr. Hamilton's Pills move the bowels gently.

They tone the liver and kidneys.

They renew the blood.

Digestion is assisted.

Headaches disappear.

Stomach rumblings cease.

Bilious turns are prevented.

Dr. Hamilton's Pills are more than a bowel medicine, for they act as a system cleaner and general tonic. For those who feel dull, heavy, and morose, for those who suffer frequently from colds, biliousness, and stomach disorders, there is no better medicine.

You risk nothing in using Dr. Hamilton's Pills because they are guaranteed to cure.

Made according to the formula of one of the greatest physicians that ever lived, Dr. Hamilton's Pills are bound to give your system just the aid it requires. Sold by all dealers, 25c per box.

GOVERNMENT MAY EXTEND GRATUITIES FOR SIX MONTHS

Would Date From First of December Next.

COST $150,000,000

Fact That By-Elections Pending Suggested as Reason For Move.

OTTAWA, Sept. 5.—The Government, it is stated, has in contemplation an extension of the system of gratuities to soldiers and their dependents for a further period of six months, starting on December 1 next.

The amount paid to that date, when the present agreement ceases, will approximate about $150,000,000, and a similar amount will be required for a six-months' extension of the system.

Under it a private soldier receives $70 a month, and other ranks the pay of their rank.

The fact that eight federal by-elections are pending and that in the provincial field Premier Hearst of Ontario is badly in need of bolstering up, may, of course, have nothing whatever to do with the Government's contemplated extension of generosity, though some suspicious people may believe that it has.

It would appear that instead of making living conditions better for the returned man and his dependents, the Government has decided that the easiest way is to borrow from the country, including the soldier and his dependents, and give them more cash.

PRINCE EMBARKS ON LONG FISHING TRIP ON NIPIGON RIVER

Will Spend Three Days Free From Worries of Constant Publicity.

NIPIGON, Ont., Sept. 5.—The Prince of Wales and his staff embarked on a long fishing trip this morning. Leaving the train at Orient Bay, the party went to Virgin Falls by launch and there took to the fleet of canoes which will carry them through the Nipigon Lake and Nipigon River for the next three days.

The expedition is managed by William McKirty of Nipigon, and his son, Jack McKirty, is admiral of the canoe fleet on the voyage.

Virgin Falls to Camp MacDonald to Camp Victoria to Pine Portage is to-day's program. This brings the party to its permanent camp and fishing and shooting will occupy the attention of his royal highness until Sunday evening. Sunday night will be spent at Narrows Camp, and the party will rejoin the royal train at Cameron Falls on Monday morning.

Welcome Rest.

This expedition comes as a welcome rest for his royal highness. Added to the fatigues consequent on his extraordinary labors of the last fifteen days the prince is suffering from the effects of steel dust blown into his eyes at Sault Ste. Marie, where he inspected the steel plant.

Commander Newport, the prince's physicinn, expects that the prince's eyes will be all right in a day or two.

In addition to the prince and his personal staff, the party which will fish the Nipigon includes Lieut.-Col. H. G. Henderson, representing the governor-general and James Hills, representing President D. B. Hanna of the Canadian National Railways.

Egyptians Express Gratitude to U.S.; It's All a Mistake

Under Erroneous Impression As To Senate Committee's Action.

NEW YORK, N. Y., Sept. 5.—Acting under the impression that the foreign relations committee of the United States Senate had declared that Egypt should be independent, a group of residents of Damietta in Lower Egypt, 31 miles west northwest of Port Said, have sent the following message through the Associated Press to the American people:

"The Egyptians of Damietta, men and women of different religious creeds, have greeted with peaceful demonstrations of joy and gratitude the decision of the senate committee of foreign affairs in connection with the traditional American love of liberty and justice, bestowing life and independence on Egypt, and salute in you the most liberal and disinterested nation on whose support the life of small nations depends."

The message is signed by a member of the legislative assembly and his family, and by several farmers, landowners, lawyers, merchants, manufacturers, shopkeepers and workmen.

The foreign relations committee recently gave a hearing in which the claims of the Egyptian nationalists were voiced, but no further action has been taken by the committee.

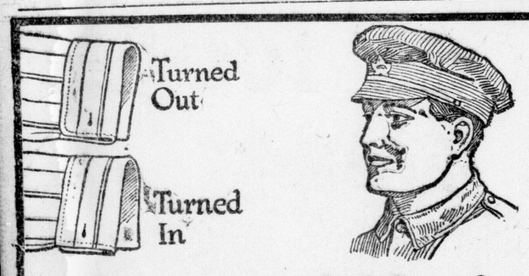

Turned Out

Turned In

Returned Men!

This is NEW. Invented While You Were Overseas

Clever, isn't it?

No one thought it possible to design a cuff that would fold as neat and flat when turned in as when turned out.

But it has been done.

Now when the cuff of your W. G. & R. shirt gets soiled, you turn the other side of the Double Wear Cuff. This enables a man to wear his shirt twice as long before sending it to the laundry. It cuts your laundry bills on shirts clean in two.

It adds months to the life of your shirt, because everyone knows that laundering a shirt is harder on it than wearing it.

And remember:—

These shirts cost no more than good shirts should.

Ask your dealer to show you the new

W.G.&R.

Shirts with

DOUBLE WEAR CUFFS

Trade Mark *Patented 1918*

"the cuff that doubles the life of the shirt"

212

Drilling On Wichita County Property Started Friday, August 8th. Other Wells Following

Stock Positively Advances 50% On Wednesday, September 10th

Closing of a GREAT OFFER--Only a Few More Days Left and Your Chance May Be Gone Forever

Will You Let $10 Stand Between You and a Good Chance To Make Hundreds?

Read—Here's a chance to make big money on a $10 investment—or to lose but $10. You can't lose much if you do lose; you may make hundreds, or even thousands. Get the facts; verify them; see what the press says; note the men back of this enterprise—THEN DECIDE YOURSELF.

Great Fortunes Are Made When Oil Is Struck

All the oil enterprises that are today pouring forth such vast riches were at the start speculative. This is speculative. If this were not speculative—if oil were actually spouting from wells on this property today—you wouldn't have this opportunity—your money wouldn't be needed or accepted.

It has been proven, many times, where one has lost a few dollars in one of these speculations that same person invested in another that made thousands.

Our chances for a big strike are as good as any and better than most. **We all expect to strike it rich here.** While there is every reason to believe your investment will yield enormous profits, we do not make any specific promises or guarantee to that effect, except **we do guarantee every stockholder a good clean run for his money.**

The men back of this enterprise are perfectly frank with you—not only because of the moral consideration but because they believe it pays. Already the wisdom of this course has been amply demonstrated.

A Wonderful Chance To Win Big Or Lose Little

So far you will admit this proposition is different from the usual stock offer. **It is clean, legitimate, fair and square**—where all investors are treated alike—where we all win together—or lose together—where there is a better than usual chance of making big money.

The Company's methods are open to the closest scrutiny. Its organization, its directors and officers may be thoroughly investigated. You may have whatever information you desire before you part with your $10. After remitting you will be given ten days in which to make any inquiry you like. Then, if you are not fully satisfied you have invested your money wisely, **you can have your money back by asking for it.**

The men behind this Company have put their capital into this enterprise. They are risking thousands. You are asked to risk $10.

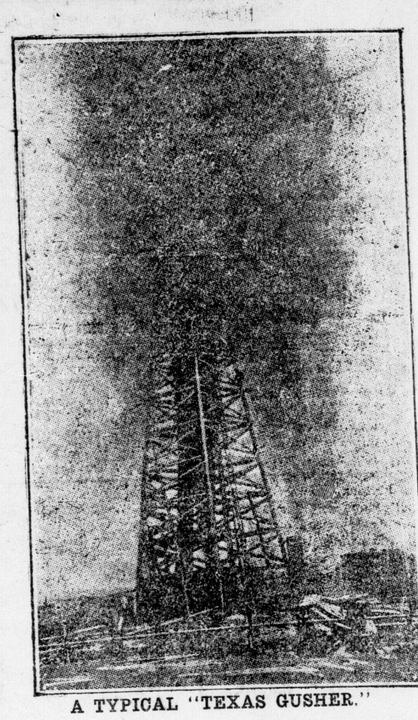

A TYPICAL "TEXAS GUSHER."

Facts—Not Fairy Tales

The following are a few samples of many reports concerning fortunes made on small investments in oil:

$10 in Texas Oil Co.....$1,000
$10 in Pinal Oil Co.....$1,800
$10 in Fortuna Oil Co....$2,500
$10 in Home Oil Co.....$4,000
$10 in San Joaquin Oil Co. $8,800
$10 in Quaker Oil Co....$2,000
$10 in Coline Oil Co.....$4,740
$10 in Merritt Oil Co....$5,700
$10 in Central Oil Co....$1,800
$10 in Winchester Co.... $825
$10 in J. Wellemeyer Co. $8,330
$10 in Steubenville (Ohio Co. $4,800
$10 in 1914 Oil and Gas Co. $5,700
$10 in Trapshooter Oil..$4,200
(Late News Article.)

Oil Shares Lead Investment Field.

Struggle of Petroleum Giants for the leadership manifested in immense operations in North Central Texas.

New York, Aug. 4—The oil business is now leading in the investment and speculative field. Standard Oil of New Jersey will issue $100,000,000 7 per cent preferred stock; the new Transcontinental Oil is quoted about $100,000,000; the Sinclair Oil corporations are planning to spend $100,000,000; the Doheny oil interests are in the $100,000,000 class and more than $100,000,000 has been bid for Texas Pacific Coal and Oil Co.

Make Your Money Earn Money.

The man who tells you it is unwise to put money in a savings bank to earn only 4 per cent is dead wrong—AND HE KNOWS IT TOO. It is the safest place in the world to put your money because you know where it is and can get it at any time. Nevertheless a man should speculate with some part of his savings or earnings and he must do this if he wants to make greater profits and more money with his money.

A man with a hundred thousand to a million dollars can afford to invest in four or five per cent interest bearing stocks and bond—there is scarcely any risk in that plan, although they may decline in market value. He is satisfied with the income derived and usually doesn't have to worry very much—but he certainly didn't make his pile by saving small sums, which only earned small rates of interest.

The Men Behind This Company

You are invited to "look up" this Company through any channel you may choose. The officers and directors whose names follow, are all men of integrity and reliability. They are putting their own money, their time and faith in this enterprise with a determination to make it a big success.

HARRY C. ALBRO, President
G. M. YUNKER, Vice-President
M. B. SHEPARD, Secretary-Treasurer

(Vice-President Universal Oil and Products Co., Buffalo, N.Y.; Real Estate and Oil, Buffalo, N.Y.)



MAP SHOWS LOCATION OF OUR PROPERTIES.

This clear cut simple map shows the location of the Great North Central Texas Oil area and the properties of the Buffalo-Texas Oil Company, a common law company that does business through a Board of Trustees elected by the shareholders. You will note by the square black blocks that we are located in known oil bearing centres—it's not acres you want but "locations."

Property "A"—Fisher County—317 acres northeast of Roby. Our leases here are well within the area of new test wells and a gusher here would mean thousands perhaps millions to our stockholders.

Property "B"—Wilbarger County—140 acres in three leases, one of 80 acres and two 30 acres each. Many experienced oil men and eminent geologists believe that the oil sands here are directly connected with the immense producing sands of the wonderful Burkburnett and North West Burkburnett Extension pool districts, and predict that this is a continuation of one or both of these pools with enormous production.

Property "C"—Where We Are Now Drilling—25 acres in Wichita County south of the town of Electra 700 feet from Good wells. The world now knows of this county as being one of the Giant producing counties in which is situated the Burkburnett original development. Everybody interested in oil knows this district to be a phenomenal producer. Will you be one of those who will have a real interest in the way of money returns?

Note—You probably know the close proximity of these properties to the various locations where other wells are now drilling and many spouting oil wells—where hundreds of wells have been brought in including Gushers shooting up thousands of barrels a day. (See press reports here quoted—You probably are hearing of these big giants that go over the derricks frequently now).

Our Holdings in This Rich Field Offer Choice Locations for Many Wells

Our leases are fully paid for and ample funds now in Texas banks for work in hand and our leases offer choice locations for upwards of 60 wells. Our chances of striking a gusher are equal to any and better than most.

The Company's land shows all the surface indications of oil that these other fields ever had. Producing wells are being brought in nearer to our properties every day—wells are now drilling to the north, east and south of us.

Many new locations are being made near our leases—drilling rigs are being rapidly moved in and constructed to begin operations at once. The activity in this section is increasing daily and development is being rushed on a large scale. Any day word may reach us of the bringing in of these wells—**a gusher—would mean thousands or perhaps millions of dollars in increased values of our leases and the stock of this Company.**

These are some of the reasons—without going into geological or technical details—why the officers and directors of the Company have such faith in this property.

Savings Multiply Through Investments

Mr. George M. Reynolds, president of Continental & Commercial Bank, Chicago, says truly:

"Nobody can make a fortune by saving money from a salary or from wages. I think.. I have never accomplished anything big in my life that my friends have not urged me to take a different course."

We get a start by saving—but we can multiply our savings only through investments.

Fortune knocks once at everybody's door. Those who grasp the opportunity when it is offered, prosper. Those who haven't the foresight and courage to act when Fortune comes knocking, are classed as "Failures."

Here Are a Few Vital Facts About This Wonderful Texas Oil Field

Texas, the World's Greatest Oil Pool

Texas is today attracting the attention of oil men and investors in every part of the United States. Hundreds of wells are producing oil—hundreds more are being drilled. Every week new wells extend the proven fields. Every day new production is being brought in. **Undreamed of fortunes are being made.**

Land that was worth $1.25 an acre for grazing two years ago commands from $1,000 to $25,000 an acre.—(The Oil Derrick.)—Denver, Colo.

Church Gets $200,000 a Year from Oil Wells in Its Yard—Spurns $1,000,000 for Cemetery.

Forth Worth, Texas.—The Merriman Baptist Church in the town of Ranger, which already has acquired an income of $200,000 a year through oil well's sunk in its church yard, has refused $1,000,000 for the right to develop wells in the graveyard, which adjoins the church.

Texas Farmer Refuses $5,000,000 for His Oil Interest in 400 Acres.

Graham, Texas—13,000-barrel gusher on land of J. T. Carey stuns him with sudden wealth; when completed the well looked good for 30 or 40 barrels, but when shot a solid column of oil shot above the derrick. Carey's royalty amounts to $3,000 a day. Leases in demand.—(Denver Financial Record.)

(Special to the Star Telegram.)

$25,000 Per Acre Is Reported Paid For Block 58 Lease.

Wichita Falls—A quarter of a million dollars is reported the price paid for a 10-acre tract out of Block 58, Red River Valley lands, between the Humble well, which is reported making 2,000 barrels daily, and the Hammond-Art well, now standardizing. The price per acre will approximate $25,000.

10 Cents a Share Now and Money Back In 10 Days If You Want It!

To enable the Company to properly finance drilling and to pay necessary overhead costs, this popular subscription plan has been adopted, and this most unusual offer is made to those who will act at once. If you will remit promptly, you will pay but ten cents per share.

$10 will buy 100 shares—now. Send your money any convenient way—money order, check, bank draft or currency by registered letter—then look up the Company or directors or property, and if not perfectly satisfied, ask return of your money within 10 days, and it will be forwarded to you at once.

Facts concerning this proposition have been told you in brief, without elaboration. What do you think about the prospects of making your $10 in this venture grow many fold? As good as it looks, you have not been told anywhere near all the favorable things about this immense project.

If you want 100 shares at the ground floor price—fill out the Subscription Coupon (or send letter) without delay, and send it with your $10—before the price goes up.

Buy Now---After Drilling Proceeds Further You'll Have To Pay More For This Stock

Please Note—The time to Act if you act at all is At Once. We don't say this to hurry you—we simply state a Fact. The drilling is started—a short time now should strike the oil sands, then your chance may be gone forever. Only enough subscriptions accepted to finance the work. Up to September 10, number of shares to one person not limited to 100 shares.

Courage, initiative, ability to see and grasp opportunities—that's what makes your money make money for you. Make the most of your opportunities. This is within your reach. Decide now.

If you prefer you can buy fifty, seventy-five or one hundred dollars' worth of this stock.

SUBSCRIPTION COUPON

(Adv.)

Buffalo-Texas Oil Co., Dept. 70, 706 Brisbane Bldg., Buffalo, N. Y.

Gentlemen,—I inclose $10 for 100 shares of Treasury stock (full paid and non-assessable) of your company. If I desire the return of my money within 10 days, you are to forward same to me upon request, without question.

NAME .....

ADDRESS .....

Write Plainly, Please.

BUFFALO-TEXAS OIL CO.

Dept. 29, 706 Brisbane Bldg., Buffalo, N. Y.

SEVERAL LABOR AND SOLDIER BODIES TO JOIN AT BRANTFORD

[Special to The Advertiser.]

BRANTFORD, Sept. 5.—At a meeting of labor interests here a basis of co-operation was arranged whereby the metal trades council, the Independent Labor party and the various trades unions of the city will co-operate for political and other purposes. A few members of the trades and labor council were also present, and it is expected that this organization will also co-operate.

A resolution was introduced and approved unanimously extending invitations to the Grand Army of Canada, the Great War Veterans and the Army and Navy Veterans, inviting them to affiliate as associations, or in the event of their constitution preventing this, then an invitation will be extended to the individual members.

In view of this invitation having been approved, the question of electing permanent officers was deferred in order that, when replies are received, all will be given an equal opportunity in the selection of officers and in the general platform to be laid down.

CURES CATARRH, BRONCHITIS WITHOUT ANY DRUGS

If you suffer from a cold, sneezing or catarrh—don't use a snuff—use a sensible treatment like Catarrhozone. It heals and soothes, brings relief at once, cures thoroughly. In bronchitis and throat trouble no doctor can do better than prescribe Catarrhozone. Try it—see what wonders it works—what power it possesses. Different from the old way—you inhale Catarrhozone. Get the dollar outfit which includes the inhaler and is guaranteed. Smaller size 50c, sample size 25c, at all dealers.

REPORT ON RESOURCES.

OTTAWA, Ont., Sept. 5.—On the motion of Senator Fowler, a committee of twelve was appointed by the Senate this afternoon to report upon the navigation and fishery resources of Hudson Bay and Strait.

The Senate adjourned until Tuesday, September 23.

Former Kaiser Had 650,000 Marks When He Fled

BERLIN, Sept. 5.—(By the Associated Press).—The total amount of cash former Emperor William had on his person when he fled to Holland was 650,000 marks, according to a statement made today by Dr. Albert Suedekum, Prussian minister of finance.

Dr. Suedekum also declared that a careful investigation had failed to indicate that the former German imperial family has capital "planted" abroad. The minister added that he expected shortly to announce a proposed plan of settlement of the Hohenzollern family financial affairs, so that this would not be dictated "by pettiness or malice," and would not call forth unjustified criticism.

for BURNS

FOR SCALDS, CUTS AND BRUISES, FOR COLDS, COUGHS AND BRONCHIAL AFFLICTIONS, FOR STIFF MUSCLES, SPRAINS AND STRAINS AND NUMEROUS OTHER AILMENTS COMMON TO MAN AND BEAST, THERE IS NOTHING SUPERIOR TO THAT OLD TRIED AND RELIABLE REMEDY

DR THOMAS'

ECLECTRIC OIL

British Chamber of Commerce in U.S. Incorporated

NEW YORK, Sept. 5.—Incorporation of the British Chamber of Commerce in the United States, which has among its objects the encouragement of trading between this country and England; the settlement by arbitration of commercial disputes; investigation with regard to standing of firms and individuals, both in this country and Great Britain; and the promotion of British commercial interests in the United States; was approved here today by Supreme Court Justice Guy.

Bulgaria Protests Against Charge of Cruelty in Thrace

PARIS, Sept. 5.—The Bulgarian peace delegation sent the peace conference this morning a note protesting against representations that the Moslem population of Eastern Thrace, had been cruelly treated by the Bulgarians. The representations are declared to be untrue.

Two of the peace conference commissions held meetings this morning, the commission for the execution of the Versailles treaty and that dealing with duties and Belgian affairs.

Citizen Army Without Pay Is Proposed

Mowatt of Parkdale Gives Notice of Motion in the House.

OTTAWA, Ont., Sept. 5.—A citizen army without pay is suggested in a motion of which Mr. Mowatt of Parkdale has given notice in the House of Commons. The motion provides that "in the opinion of this House it is a duty of every citizen in a democratic country to be ready to defend it, and that it is desirable as soon as may be to save the expense of a standing army and to substitute for it the training of all young men physically fit, and a reserve force of already trained; that such training be done for such periods and seasons as will not substantially interfere with industrial life and that no pay be given other than for personal comfort allowances."

Mr. Mowatt has also given notice of a motion, similar to the one he presented last session that encouragement should be given to model town, cities or garden cities.

BLENHEIM STOLEN CARS ARE RECOVERED

BLENHEIM, Sept. 5.—Two autos were stolen yesterday, and both were recovered today. John Thumb of Harwich and Howard town line lost his auto at Government Park, Rondeau, yesterday. He reported the matter to the county police. His car was found today stranded in Chatham.

Wesley Riseborough of Kent Bridge lost his car in Chatham last night. Today a report came into Blenheim that a car had been left stranded on the old street in South Harwich last night. It was found that the thieves had run the car until it required repairs, and would go no further, and left it there. The car was towed into a garage here today and the owner notified.

HARVESTING TOBACCO.

Considerable of the tobacco crop is now being harvested. A noticable improvement has been seen in the condition of the crop during the past two weeks and the prospect is that provided the frost stays off for a few weeks the crop will be a great money producer at the prevailing high prices.

ANOTHER ARREST IN WELLAND ARSON CASE

ST. CATHARINES, Ont., Sept. 5. — William Phillips, a canal bridge tender is the latest arrest in the Welland arson case, in connection with which two men have already been sentenced to terms of imprisonment. He is charged with counselling Matilda Rink to commit arson. He waived preliminary examination and was committed for trial, being admitted to $5,000 bail.

Miss Rink is also awaiting trial.

$1550 per Annum for Family of Five

A 1914 Dollar Is Now Worth 60cts

A RECENT report of the Civil Service Commission states that while $1,000 a year supported a family of five in moderate comfort before the war, owing to the increased cost of living, $1550 is necessary to-day. According to the above report $1.55 has only the purchasing value now that $1.00 had in 1914.

In view of this, do you think your Life Insurance would be sufficient to protect your household in event of your death? Do you ever stop to consider how the increased cost of living would add to the struggle of your loved ones if you were taken away?

For example, if you have $1,000 in insurance to-day it is equal to about $600.00 before the war according to the Government Report. This means that to have the same protection your insurance should be increased by at least 60%. It would be safer to double the amount.

There is a Mutual agent in your vicinity. See him to-day or write us. We have the right class of policy to suit your requirements.

The Mutual Life of Canada WATERLOO ONTARIO

C. E. German, Dist. Mgr.; W. J. Underwood, Geo. H. Davis, Geo. F. Copeland, General Agents; Offices 204-5 Royal Bank Building, London, Ont. Geo. Geddes, Agent, St. Thomas, Ont.

595

MALTESE CROSS TIRES

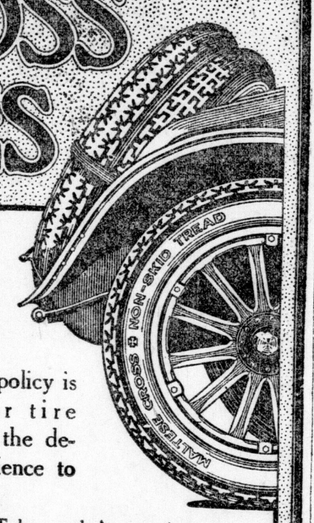

We appreciate that by satisfying our customers we will receive a continuance of their patronage. This policy is instilled into our tire makers, who have the desire and the experience to produce perfection.

Maltese Cross Tires, Tubes and Accessories are sold in every town in Canada

Gutta Percha & Rubber, Limited
Head Offices and Factory: Toronto

Will Fix the Profits On Everything, Says Member of Board

W. F. O'Connor Says What Has Been Done in the Case of Sugar Will Be Done in the Case of All Foodstuffs, Clothes, Etc.

OTTAWA, Sept. 5.—"It means that we will fix profits on everything, just as we have done on sugar," said W. F. O'Connor, vice-chairman of the board of commerce, today, when asked as to the exact portent of last night's announcement that the board will make a series of inquiries and afterwards fix a scale of profits, to exceed which will be an offense with a heavy penalty.

Judge Robson, chairman of the board, left last night for the west, and Mr. O'Connor will go next week to Toronto, then to Hamilton and next to Montreal.

"The fixing of profits," said Mr. O'Connor, "involves the fixing of the prices, but makes allowance for varying conditions in varying zones. After making inquiries upon which we are now starting and establishing machinery to continue them, we will be able to ascertain what is the actual cost and then determine what is a fair profit thereon. The next step will be to set a date at which the price, the result of the fixation of profits, will be effective. These prices will be lower than what now prevail. Meanwhile, commerce will have to beat down to the level decided. We will then issue an order restraining and enjoining all persons in a particular line and zone from selling at a price yielding a profit greater than what is determined.

"All who disobey the order are liable to a fine of $1,000 a day or to imprisonment. The co-operation of the provincial attorney-general will be needed in connection with the indictments, and we anticipate no difficulty on that score, but if there is any the board itself, if the attorney-general will sign the indictment, will be prepared to go into court and prosecute in person."

BIG OFFER MADE FOR MEEHAN-DEMPSEY BOUT

Reno, Nev., Sept. 5.—An offer of $60,000 to Jack Dempsey to fight Willie Meehan 25 rounds in Reno some time after the first of the year, was made today by the Reno Athletic Club in a telegram to Jack Kearns, Dempsey's manager. Members of the club say Meehan is willing to fight. The offer made to him was not given out.

LARGE COLLECTION OF ILLICIT STILLS

SASKATOON, Sask., Sept. 5.—A large collection of illicit liquor stills was seized in the neighborhood of Macklin by Inspector Danis of the inland revenue department. Yesterday ten farmers appeared in court at Macklin and were fined a total amount of $1,600. All ten pleaded guilty.

WHY BEAUTY FADES

A Condition Due Entirely to Poor, Watery Blood.

The girl who returns home from school or from work thoroughly tired out will be fortunate if she escapes a physical breakdown, because this getting tired so easily is probably the first warning symptom of a thinning blood that must not be disregarded if her health is to be preserved.

When the blood becomes thin and impure the patient becomes thin, pale, haggard and angular. She not only tires out easily, but suffers from headaches, palpitation of the heart, dizzy spells, and a loss of appetite. This condition will go from bad to worse, until perhaps fatal consumption sets in, if prompt steps are not taken to increase and enrich the blood supply. To make the rich, red blood that brings the glow of health, no medicine yet discovered can equal Dr. Williams' Pink Pills. If given a fair trial their use brings rosy cheeks, bright eyes, a good appetite and good spirits. Dr. Williams' Pink Pills have made thousands of pale, languid girls active and strong. On the first sign of poor, thin blood mothers should insist upon their daughters taking a fair course of these pills. They will not only restore health, but will save further doctor bills.

Dr. Williams' Pink Pills can be obtained from any dealer in medicine or by mail at 50 cents a box, or six boxes for $2.50, from The Dr. Williams Medicine Company, Brockville, Ont.

A GERMAN PREDICTION OF PERFIDY



A French soldier of the army of occupation in the year 2000 still awaiting the payment of the last 50,000 milliards of war indemnity.—Kladderdaisch, Berlin.

BOOZE BURIED BUT NOT DEAD

Coast to Coast Sleuth Trip Convinces Correspondent Battle Is to Come.

ISSUE MAY BE REVIVED

Finds Enforcement a Legal Farce, Though Blessings Spring From Act.

BY CARL W. ACKERMAN.

En Route to San Francisco, Sept. 3.—Prohibition, as it is being countenanced and enforced today, is undoubtedly the greatest legal farce the United States ever has experienced.

Except in cases where the violation of the "bonedry" act is so open and obvious that officials cannot turn their backs and keep them turned, prohibition is not being enforced in any state I have been in, and that includes nearly a score of them from the Atlantic to the Pacific. John Barleycorn, if he was buried July 1, must have been buried alive, for he is up and around, greeting many of his old friends behind closed doors.

John's Around, But He Costs.

Let me confess that my interest in John is not personal. I never could drink and never have drunk, but on this "swing around the circle" investigating industrial conditions I have been asking for him as a matter of curiosity. And I am amazed; for John Barleycorn is everywhere, where old chums can find him; but where it used to cost 15 cents to enjoy his company it now costs 50 and 75, and the high cost of these "visits" naturally decreased the number of visitors.

My notebook contains an interesting array of facts about prohibition as I have observed it from the time I left Philadelphia on August 2 until today:

First—Three intoxicated men board the train at Harrisburg.

Second—For the first time during my travels in this country I saw a porter on the train take a drink from a bottle in his locker.

Third—Beer is served in cups at a hotel dinner party in Chicago.

Fourth—A Pennsylvania railway dining car menu announces that "sugar-cured ham with champagne sauce" is served.

Fifth—A Chicago concern is selling hops, malt, bottles, corks and instructions about how to make the "brew" at home.

Sixth—Am offered beer in Cleveland, which has been brought by automobile from Newport, Kentucky.

Cocktails? Yes—Private.

Seventh—Cocktails are served at a private dinner party.

Eighth—A Swede porter in a Minneapolis hotel tells me he can get whiskey at any time, "but it costs 60 cents a glass."

Ninth—Club members tell me in every city that the clubs are still well supplied, but that "beer is getting scarce."

Tenth—Young woman is arrested for carrying a "leaky" suitcase.

Eleventh—An Indianapolis banker says he is going to move to South America or Germany, so that he will not have to drink his beer in the cellar.

Twelfth—Drug stores advertise fresh supplies of patent medicines!

Thirteenth—Italians are arrested in Chicago for having a still ini which they were making liquor out of raisins.

Fourteenth—United States internal revenue officers in Seattle stop sale of jamaica ginger "containing 90 per cent alcohol."

The fourteen points of violation of the prohibition act are given to substantiate my claim that, with minor exceptions, the law is being violated from the Atlantic to the Pacific, and officials generally are turning their backs or winking or enjoying the pastime of fooling Uncle Sam; for officials, I find, are human and drink like any other citizen.

Prohibition's Blessings.

Facts concerning the blessings of prohibition are equally formidable. The first and foremost is that scores of men have told me they "used to drink," but since the law went into effect they stopped and would "never go back." Judging of the men who say this, there must be hundreds of thousands in this country who have stopped drinking and who mean never to indulge again.

My second observation is that children's aid society workers and women who labor among the masses of poor in the great cities find that the decrease in drunkenness has lifted the burden of suffering from very many homes. Police officials have stated frankly that, while crime bulk has not necessarily been decreased, domestic and personal fights, formerly aggravated into something serious by the "kick" in intoxicating drinks, do not reach the proportion they formerly did. "Saturday night drunks" have almost entirely disappeared in many localities. In the lumber camps, steel mills, shipyards and on the ranches labor is generally considered more sober and reliable. The poor quality of some liquor served is driving many men to observe the dry law. Settlement and charity workers look upon the prohibition act as the greatest legal aid they ever had.

John Barleycorn is not dead. Neither are his malt relations. The whole question of prohibition will come up again, perhaps at the next election if the political parties decide to look the facts in the face.

ST. LEGER RACES.

London, Sept. 5.—The betting for the St. Leger races, which takes place on Wednesday next, is 11 to 10 against Buchan, 5 to 1 against Bayuda, 10 to 15 against Sir Douglas and Dominion, 10 to 12 against Pomm de Terre, and 10 to 1 against Tanglers.

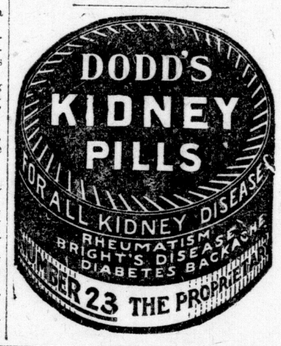

Grand Opening Exhibition at Thomas' Big New Store All Next Week!

New store completed after many months of waiting, and now the public has opportunity to see first hand the latest in furniture buildings, together with the newest and most comfortable pieces for the home. Everybody invited to attend.

All These Special Features FREE At the Grand Opening

Daily Free Prize Drawings. Guessing Contest of Unusual Interest.

Music All Week.

Completely Furnished House on Fourth Floor.

Free Cooking Demonstration.

Leisurely Inspection of All That's New For the Home.

Come Every Day and Get a Free Drawing Ticket

New Store of the THOMAS FURNITURE CO. Formerly the People's Outfitting Co.

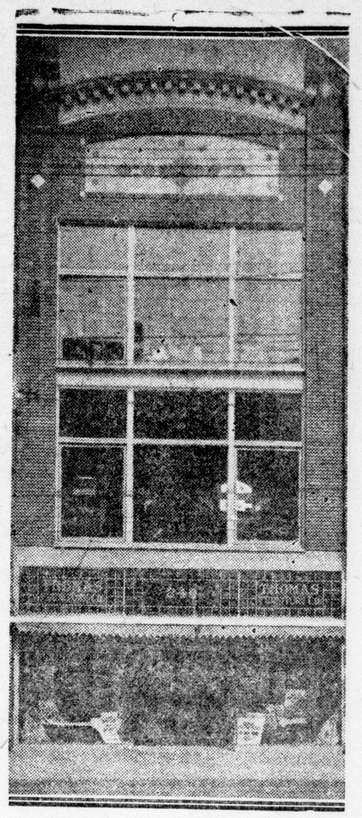

Light Refreshments Served Free.

Moffat Gas Range as Extra Special Prize.

Five Floors Attractively Displayed.

Advantage of Seeing the Livest Furniture Store in Western Ontario.

Largest Display of Chesterfields in London.

No Selling—Purely an Exhibition.

New Store of the THOMAS FURNITURE CO. Formerly the People's Outfitting Co.

Prizes For the Free Daily Drawing Contests

Every adult person entering the store any day next week will be handed a duplicate numbered free drawing ticket, entitling the holder to a chance on that day's prize. Free Press and Advertiser to draw out lucky ticket at 9:30 each night. Open till 10 every night next week.

MONDAY'S PRIZE
$70.00 Nationally Advertised Kindel Divanette, complete with springs and mattress.

TUESDAY'S PRIZE
$50.00 Canadian-Made Kitchen Cabinet with all modern improvements.

WEDNESDAY'S PRIZE
$30.00 Silk Down Filled Comforter

As an Extra Special Prize A FAMOUS **Moffat Gas Range** Will Be Given

THURSDAY'S PRIZE
Complete 42-piece China Tea Set of pretty design and pattern.

FRIDAY'S PRIZE
Beautifully Upholstered Living-Room Chair, value $30.00.

SATURDAY'S PRIZE
$30.00 Soft Kapoo-Filled Mattress, made by the Quality Mattress Co., Waterloo.

Winning Numbers Announced Daily in Both Newspapers. Come Every Day.

THOMAS FURNITURE CO

240 DUNDAS STREET

Dispense with high-priced foods!
Eat more of NEAL'S good bread
Enjoy good health and increased efficiency

NEAL'S WRAPPED BREAD



"We Invite the Table Test"

"To bring down the H. C. of L.,
Let everyone start in today,
Eat more of NEAL'S Bread
And you'll find that each spread
Will not make such a hole in your pay."

Bunn the Baker of Neal's

NEAL BAKING COMPANY, LIMITED

"A Good Company To Work For."

Bread Factories at WINDSOR, LONDON, ST. THOMAS, SARNIA.

Committees Chosen To Entertain Sir Arthur

Following are the Canadian Club members chosen to act on committees dealing with the entertainment of Gen. Sir Arthur Currie on Monday:

Reception Committee — President Campbell, Vice-Presidents Braithwaite and Greene, Secretary Copeland, and members of Canadian Club executive, and the following members: T. H. and Alex. Purdom, Thomas Coleridge, C. W. McGuire, W. N. Manning, J. S. Barnard, Clarence May, Ray Lawson, George M. Reid, C. B. Edwards, A. A. Langford, Judge Judd, Magistrate A. H. M. Graydon, Dr. Cl. T. Campbell, H. J. Jones, Col. C. M. R Graham, Col. Leonard, Lieut.-Col. W. G. Coles, Gen. L. W. Shannon, Col. Gartshore, J. C. Elliott, S. F. Glass, Hume Cronyn, M.P., Sir Adam Beck, Mayor C. R. Somerville, Lieut.-Col. Dr. Seaborn, Col. Dr. Reason, Col. Dr. Williams, E. S. Little, Philip Pocock, Bishop Fallon, Bishop Williams, Sheriff Cameron, A. M. Hunt, Duncan Ross, Aldermen L. S. Holmes, O. I. Cunningham, F. E. Harley, O. G. Keene, Lieut.-Col. Wm. J. Brown, T. W. McFarland, E. V. Buchanan, James Gray, Ed. Jenkins.

Program Committee—C. W. McGuire, E. V. Buchanan, G. G. Steele, William Abbott, H. W. Morgan, R. D. McDonald.

Third Annual Exhibition
WEEK SALE OF TIRES

Mark is a little man in a small store with a big idea. He is Western Ontario's Original Cut-Rate Tire Man. He is celebrating his Third Annual Exhibition Week Sale of Tires, and promises to save each purchaser from $7.00 to $20.00 on any tire purchased Fair Week.

Size.	Plain Tread Various Makes.	New Casings Non-Skid. Various Makes.	Extra Heavy. Non-Skid. First Quality	Extra Quality 2nd Inner Tubes.
30x3	$11.95			$2.25
30x3½	13.75	$14.75	$19.50	1.95
32x3½	15.45	17.35	21.50	2.25
31x4	20.45	23.75	29.75	2.85
32x4	21.45	24.75	32.50	2.85
33x4	23.65	26.45	34.95	2.85
34x4	26.45	32.95	35.45	2.85
34x4½	31.45	36.50	44.95	3.95
35x4½	32.45	39.75	46.75	4.25
36x4½	32.50	40.00	47.50	4.45
35x5	33.50	42.50	56.50	4.95
37x5	34.50	47.50	59.95	5.50

Special Attention to Mail Orders.

Remember, if good, first-quality tires could be sold for less Mark would sell them.

MARK CUT-RATE TIRE COMPANY

At Fair—In the Machinery Bldg. Open Evenings. Down Town—126 Carling. Phone 6182.

See the Wonderful Display of

NEW GARMENTS FOR AUTUMN AND WINTER

at the LONDON READY-TO-WEAR

COATS

Without a doubt our range of Coats surpasses any past season. Considering the scarcity of materials and labor we are indeed fortunate in securing so good a selection of Silvertones, Velours, Cheviot Velours, Salts' Maxim Plushes. Full lined or half lined with floral and brocaded satin linings that are strikingly beautiful, and give an added touch of daintiness to the well-dressed woman.

We show the plain tailored lines as well as the novelty designs. In both styles they may be trimmed with fur collars and cuffs or plain.

Prices are very moderate.



SUITS

Beautifully designed in fine velours, broadcloths, silvertones, tricotines, poplins and serges, with fur trimmings or selfsame novelty effects. Collars that fasten very prettily around the neck.

Never before has there been so wide a selection for each figure. You are sure to find your own styles among these.

Very low prices prevail.

DRESSES

Our dress racks are filled with dainty creations in fine serges, tricotines, georgettes, crepe de chines, satins, messalines, taffetas, made in straight, perfect fitting lines, or Russian blouse effect. Trimmed with tricolete vests and silk braids, button trimmings and novelty belts.

MILLINERY

Our Millinery Department is brimful with all the novelty effects in Millinery. Prices are very reasonable. We invite you to look these over.

LONDON READY-TO-WEAR

256 DUNDAS STREET

ROY A. THOMAS



BUYER of the Thomas Furniture Company, formerly the People's Outfitting Company. It is due to the well-known Roy that the big opening exhibition all next week at the new Thomas store will be such a success.

BASEBALL AT A GLANCE

MICHIGAN-ONTARIO LEAGUE.

	Won.	Lost.	Pct.
Saginaw	75	32	.701
Hamilton	74	33	.692
Battle Creek	67	42	.615
Brantford	58	44	.569
Bay City	41	68	.376
Kitchener	39	67	.368
LONDON	38	68	.358
Flint	34	72	.321

Yesterday's Results.
London 13, Brantford 2.
Hamilton 7, Kitchener 4.
Saginaw 22, Flint 11.
Battle Creek 13, Bay City 5.

Today's Games.
London at Brantford (2).
Flint at Bay City (2).
Kitchener at Hamilton (2).
Saginaw at Battle Creek (2).

Sunday's Games.
Saginaw at Battle Creek.
Flint at Bay City.

AMERICAN LEAGUE.

	Won.	Lost.	Pct.
Chicago	78	43	.645
Detroit	71	50	.587
Cleveland	70	50	.583
New York	65	51	.560
St. Louis	62	60	.508
Boston	56	62	.475
Washington	46	76	.377
Philadelphia	32	88	.267

Yesterday's Results.
Detroit 12, St. Louis 3.
Chicago 9, Cleveland 1.
Boston 15, Philadelphia 7.
Only three scheduled.

Today's Games.
St. Louis at Detroit.
Cleveland at Chicago.
New York at Washington
Boston at Philadelphia.

Sunday's Games.
St. Louis at Detroit.
Cleveland at Chicago.
New York at Washington.
Only three scheduled.

NATIONAL LEAGUE.

	Won.	Lost.	Pct.
Cincinnati	84	39	.689
New York	74	43	.633
Chicago	64	54	.542
Pittsburg	58	60	.492
Brooklyn	58	61	.488
Boston	48	66	.421
St. Louis	43	73	.371
Philadelphia	41	75	.353

Yesterday's Results.
Brooklyn 3, New York 2.
St. Louis 1, Cincinnati 0.
Chicago 2, Pittsburg 0.
Boston 6, Philadelphia 2.

Today's Games.
Brooklyn at New York.
Philadelphia at Boston.
Cincinnati at St. Louis.
Chicago at Pittsburg.

Sunday's Games.
Cincinnati at St. Louis.
Pittsburg at Chicago.
Only two scheduled.

INTERNATIONAL LEAGUE.

	Won.	Lost.	Pct.
Baltimore	93	45	.674
Toronto	89	50	.641
Buffalo	76	62	.551
Binghamton	69	67	.507
Newark	67	75	.472
Rochester	62	79	.440
Jersey City	50	85	.371
Reading	45	88	.338

Yesterday's Games.
Toronto 10, Binghamton 9.
Jersey City 2, Baltimore 0.
Buffalo 5, Rochester 0.
Reading 7, Newark 4.

Today's Games.
Binghamton at Toronto.
Rochester at Buffalo.
Newark at Reading.
Jersey City at Baltimore

Sunday's Games.
Toronto at Buffalo.
Binghamton at Rochester.
Baltimore at Newark.
Reading at Jersey City.

JOHNSTON WON.

Forest Hills, N.Y., Sept. 5.—W. F. Johnston, Philadelphia, won the first of the international tennis singles today, defeating E. Lycett, Australia, by the scores of 6—4, 6—3, 6—4.

GRIFFMEN SET UNIQUE RECORD

What is believed to constitute a record for major leagues has been established by the Washington club in the matter of uninterrupted playing. The calling off of the final game in the recent Cleveland series because of rain was the first postponement the Senators had encountered since May 23. After that date, which was just one month after the season opened, the Griffmen participated in every scheduled contest and a number of games postponed prior to that date as well, including two tie games at the polo grounds. In 83 days Washington averaged one game a day, exceeding half of the schedule of 140 games by thirteen.

MADE K. C. B.



Advertiser Illustrations

BRIG.-GEN. WILLIAM EDMUND IRONSIDE, created a K. C. B. in recognition of his services as British commander in Northern Russia. He was prominent in the campaign in German East Africa in the early years of the war, and later was attached to the Fourth Canadian Division as chief staff officer for some time.

The

Four-Wheel Drive Principle as Applied in—

F W D Trucks

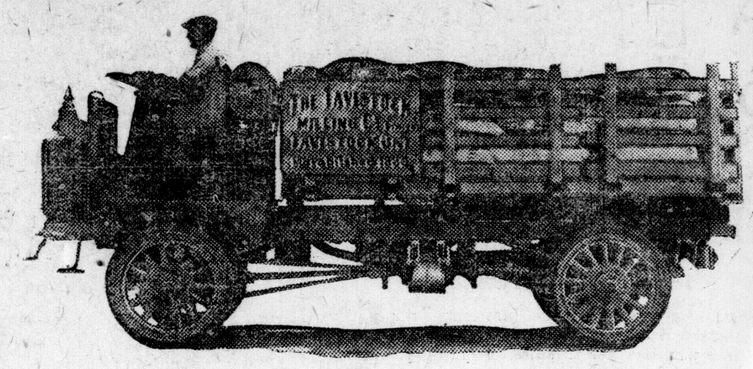

The Standard F. W. D. offers many possibilities. The front wheels, pulling as much as the rear wheels push, the strain is so greatly reduced that the maintenance cost is cut to a minimum and the life of the Truck made exceptionally long.

The Ideal and Most Dependable Solution For Your Hauling Problems

Eight Years of Faithful Service---More Than 19,000 in Daily Use



F. W. D. Truck being used as a locomotive on narrow gauge railway. Total weight hauled each trip, 34 tons.

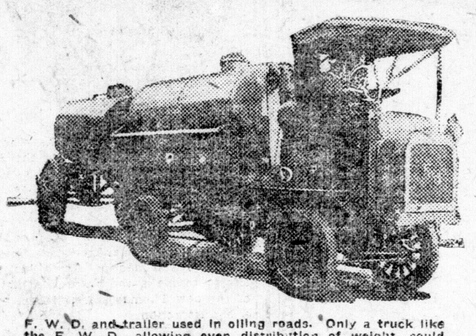

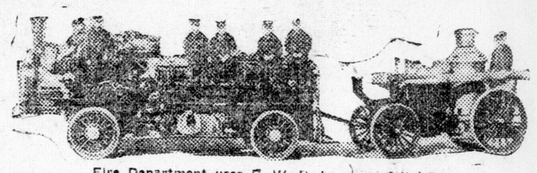

Fire Department uses F. W. D. because of its dependability, speed, quick get away and braking on all four wheels.

F. W. D. and trailer used in oiling roads. Only a truck like the F. W. D., allowing even distribution of weight, could stand this strain.



Here is an F. W. D. hauling huge steel girder. Total weight hauled 41 tons.

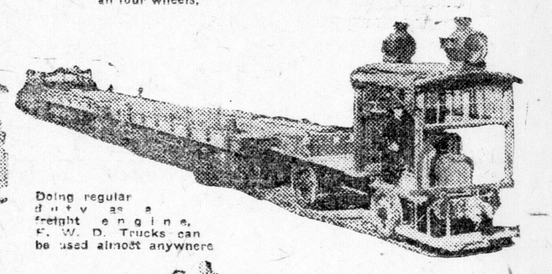

Doing regular duty as a freight engine. F. W. D. Trucks can be used almost anywhere

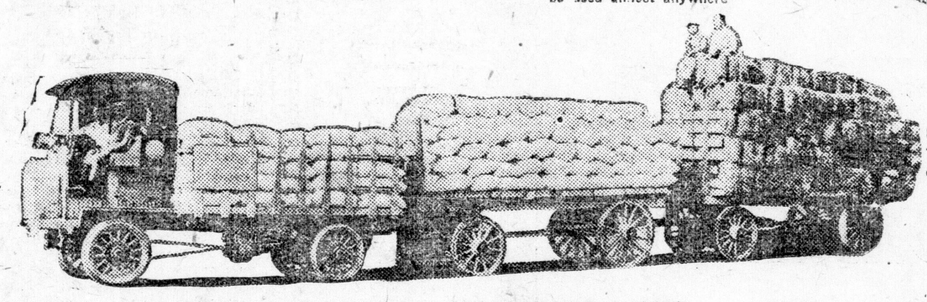

Four Wheel Drive Trucks cut trucking expenses to a minimum.

After eight years of steady service for A. & J. De Grand, flour and feed merchants, this is a regular feat of the F. W. D.

See the F W.D. Exhibit at the London Exhibition

The Four-Wheel Drive Auto Co., Ltd.

KITCHENER - - - ONTARIO.

In the U. S. A. Clintonville, Wis.

FRANK McLACHLIN

86-90 King Street West

LONDON - ONTARIO

400 Ministers Are Disfranchised on the Referendum

Methodist Itinerant System Results in Depriving Them of Votes.

TORONTO, Sept. 5.—Four hundred Methodist ministers and their wives, and possibly others of their families of voting age, will be disfranchised on the referendum, owing to being subject to the itinerant system of the ministry, which moves them to new districts in which they are not on the voters' list. Attention has been directed to this fact by several ministers, and Rev. Dr. Chown, superintendent of the Methodist Church, has taken up the matter with the Provincial Government.

FINANCIAL REVIEW.

New York, Sept. 6.—Stocks made substantial recoveries in the early stages of this week's enlarged operations, the more hopeful labor outlook and easier money trend contributing measurably to the rebound of prices.

Much of this improvement was forfeited later, however, mainly as a result of the revival, in more acute form, of the differences between organized labor and the United States Steel Corporation.

The week was not without its encouraging indications, notably the increased dividends declared by such important interests as the American Car and Foundry, American Woolen and Mexican and Pan-American petroleums.

The high-cost agitation also offered ground for the belief that much good had already been accomplished, trade authorities emphasizing a well-defined reduction in prices of various commodities.

Weakness of foreign exchange continued to overshadow the financial situation, with further marked effect on export trade. The reaction in sterling bills almost effaced the recent sharp recovery, while francs and lires fell to new low points of depreciation, with remittances to Germany and Austria almost at incredible discounts.

DEATHS AND FUNERALS

DEATH OF ROBERT J. KERR.

Robert J. Kerr, a well-known commercial traveler, died at his home, 57 Beaconsfield avenue, on Friday morning, following a short illness. He had been a resident of this city for the past fourteen years. He is survived by his wife and two sisters: Mrs. W. H. Knight of Crosshill, and Mrs. B. McFarland of Saskatoon. He was prominent in Masonic circles here. The remains will be forwarded today to Newton, where interment will be made in Crosshill Cemetery on Sunday. Rev. Mr. Hutton will conduct the services at his residence, and Rev. Mr. Watt will officiate at the grave.

SEPTEMBER IN ALGONQUIN PARK.

September is one of the most delightful months of the year in the "Highlands of Ontario," and Algonquin Park offers attractions that are not found in other districts. It is situated at an altitude of 2,000 feet above the level of the sea, assuring visitors of pure bracing air that rejuvenates body and mind. A few days here is better than ounces of tonics and saves doctor bills. The territory is also easy of access via the Grand Trunk, 200 miles north of Toronto, and 170 miles west of Ottawa.

"The Highland Inn," a charming caravanserie, affords most comfortable accommodation at reasonable rates. The inn is heated by steam. Grate fires for cool evenings and cheer to the indoor pleasure. The cuisine is all that can be desired. Good fishing in the many lakes in close proximity to the hotel. A fine clay tennis court offers a means of physical exercise. "The Highland Inn" is operated by the Grand Trunk Railway and will close for the season on Sept. 30, so make your reservations early. Illustrated descriptive literature telling you all about it, from any Grand Trunk agent, or write Mr. N. T. Clarke, manager, Highland Inn, Algonquin Park, Ont.

94c

SECONDED ADDRESS



J. C. McINTOSH, M. P. for Nanaimo, B. C., who seconded the address in reply to the speech from the throne in the House of Commons.



Let's Go — Western Fair — Let's Go
Opens Monday

GENERAL SIR ARTHUR CURRIE

Will start off the greatest exhibition in the history of Western Ontario. Civic welcome at fair grounds at opening, Monday afternoon for Canada's noted general. Great welcome for the leader by returned men of London.

Everything Ready for Grandstand Performance Monday

World's greatest stars in acts before the stand. Monster display of fireworks every evening. Scores of entries for horse races every afternoon. Big midway shows will be in full swing opening day.

See Returned Men

Disabled men will be at the Vocational Training Exhibit in Machinery Hall from 10 to 12 each morning and 3 to 5 and 7 to 9 p.m. See war trophies, including airplanes, German guns, and dozens of other weapons of destruction.

W. M. GARTSHORE,
President.

Thousands of Exhibits

Every building filled to capacity—live stock exhibit largest in years—country's best breeds represented. Pick your 1920 car from the display in auto building. Visit arts building and fancy works department.

A. M. HUNT,
Secretary.

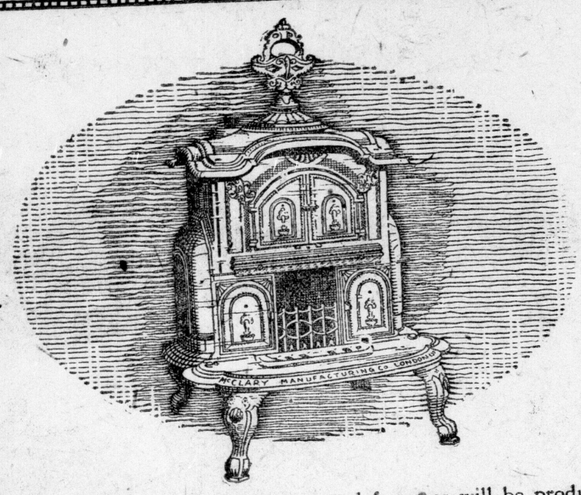

IT is a far cry from this quaint little stove, the finest product of McClary's in 1841, to the long array of magnificent ranges, stoves and heaters bearing the McClary's name-plate to-day.

That was a wood stove—the strongest and best that John McClary could make. It was the foundation of the McClary's institution and the McClary's name.

To-day every practical form of fuel has been mastered by McClary's, electricity, gas, oil, coal and wood. McClary's serves every section of Canada; makes stoves to meet the conditions in every locality.

100,000 stoves, and many thousand furnaces will be produced by McClary's in 1919. Every single one, from the smallest heater to the magnificent electric ranges or mammoth hotel or institution range, will be a true McClary's product, well-made from durable materials, and designed to give the utmost efficiency from the fuel consumed.

Consult McClary's—the largest makers of stoves and furnaces in the British Empire.

Any of this list of Booklets on heating or cooking will be sent, if you mention this paper.
"Service from the Kitchen"—about the Kootenay Steel Range.
"Magic of the Pandora"—about the Pandora Cast-Iron Range.
"Comfort in the Home"—on heating with the Sunshine Furnace.
"Satisfaction"—dealing with McClary's Gas Ranges.
"McClary's Electrical Appliances"—on cooking with electricity.
"Household Helper"—Canning Edition—describing McClary's Florence Automatic Oil Cook Stove.
"The Story of a Range"—McClary's Simplex Combination Coal and Gas Range.

Consult McClary's

McClary's London, Toronto, Montreal, Winnipeg, Vancouver, St. John, N.B., Hamilton, Calgary, Saskatoon, Edmonton.

See your local paper for name of McClary's dealer.

E. CYRIL THOMAS



SALES MANAGER of the Thomas Furniture Company, formerly the People's Outfitting Company. Possessed of that happy smile and pleasing and acceptable personality, Cyril returns from service in the army with a more likeable disposition than ever and his ability as sales manager goes without saying. Cyril has put forth his best efforts to make the opening exhibition of the new Thomas store all next week a big attraction.

TY COBB IS TWENTY-ONE POINTS AHEAD OF NEAREST RIVAL

Detroit Star Likely To Grab Championship Honors Again This Year.

Chicago, Ill., Sept. 6.—As the clubs of the American League swung into the final month of the pennant race, Ty Cobb is driving for the batting championship, which, with the exception of two seasons, has been in his possession for twelve years.

Unofficial averages released today show the Georgian hitting .371—21 points ahead of Oscar Veach, his team mate, and closest batting rival. In 104 games Cobb knocked out 155 safe hits for a total of 210 bases. The averages include games of Wednesday.

Babe Ruth has tied the world's home-run record of 25. In addition to driving out 25 homers, Ruth tops the league in total base hitting. He has stretched 118 hits, bagged in 111 games, for a total of 240 bases.

George Sisler, the St. Louis star, continues to show the way to the base stealers with 27. Chapman of Cleveland is the leading sacrifice hitter, with 43.

Ed Rousch, the Cincinnati star, suffered a setback in his attack for the National League batting honors, dropping to third place with an average of .323. Cravath of Philadelphia clung to the leadership with .340, while Thorpe of Boston swung back into second place with .324. Rousch, however, leads the league in total base hitting. Competing in 116 games, the Reds' Outfielder has slammed out 143 hits for a total of 198 bases. Cutshaw of Pittsburg shows the way of the base stealers, with 31. In home-run hitting Cravath is out in front with 11.

SHORTSHIP RACES AT DETROIT FAIR

Detroit, Sept. 5.—Results of the short ship races today were:

2:19 trot, purse $500:

Aeit, b.g., by Apprentice (McLane)	1	1	1
Nellie T., gr. m. (Daniels)	2	3	3
Silent T., b.m. (Morrison)	6	2	2
Trebell, b.m. (Kennedy)	4	5	4
Anne Cecil, b.m. (Cunningham)	3	7	6
Ella Custer, w.m. (Overly)	5	4	5
Arthur Coffman (Wall)	7	6	7
Baroness Friscoe, b.m. (Cares)	dis		
Belle Warner, b.m., Davis)	dis		
Calumet Randall, ch.g. (Wilson)	dis		

Time—2:17¼, 2:19, 2:17¼.

2:20 pace, purse $500:

The Airship, b.g., by Baron—Gale (Cares)	1	1	1
Thelma G., b.m. (Gray)	2	2	2
Mayo, b.m. (Fogarty)	3	4	5
Patch Minor, blk.g. (Barnes)	5	5	4
Gayton Girl, b.m. (Maxon)	5	5	4
Teddy Bar, b.g. (Ruolo)	d	dis	

Time—2:13¾, 2:12½, 2:14¾.

2:10 pace, purse $500:

Peter G., b.h., by The Wolverine (Lowrie)	1	1	1
Sunburn Pointer, b.g. (Grace)	2	2	2
Lucy T., b.m. (Teachout)	3	3	3

Time—2:09¾, 2:11¼, 2:12.

SELAK'S NINE DEFEAT HOWDEN'S BALL TEAM

By defeating the Howden baseball team last night Selaks gained the right to play off, which will decide the winners of the first series in the Manufacturers' League. They will meet the Postoffice Clerks on Monday night at Tecumseh Park, and some battle is looked for. Batteries in last night's game were:

Selaks—Nig. Jeffries and Johnston.
Howdens—Oliver and Reid.

W·S·S



ABOUT 170 years ago tea sold in England for $14.60 a pound. It was a luxury which only the wealthy could afford.

Thanks largely to the great increase in the area of tea plants under cultivation in India during the past fifty years, there is enough tea grown to-day to supply tea to the world at a price even the poorest can afford.

A cup of "good" tea—Red Rose Tea—costs only a fraction of a cent. There is hardly anything sold in the grocery store that gives more value or more pleasure for the money.

Consisting chiefly of ASSAM teas—the richest and strongest of Indian teas—Red Rose is exceedingly fragrant, flavory and economical. It is a tea of real quality and real value.

Sold only in sealed packages.

RED ROSE TEA "is good tea"

148

OAKEY'S
(LIMITED)
EMERY CLOTH, GLASS, FLINT and GARNET PAPERS
IN SHEETS AND ROLLS
Genuine Emery
"Wellington" Knife Polish
SILVERSMITHS' SOAP
PLATE POWDER, ETC.
Wellington Mills
LONDON, S. E. (1) ENGLAND.

NEW HOTEL CADILLAC
DETROIT, MICH.
Now open to the public. Complete everywhere. Two excellent dining-rooms, most beautiful lobby. Depot cars direct.
Rate, $1.50 up.
C. C. SCHANTZ, Mngr.
law t

Add the Comforts and Unexcelled Service of the
King Edward Hotel
TORONTO
to the pleasure of your motor tour. A hotel famed for its service to its guests, and for its perfect cuisine.
Under Direction of the United Hotels Co. of America.
GEO. H. O'NEIL
General Manager
L. S. Muldoon, Res. Mgr. — V. G. Cardy, Asst. Mgr.

SANTAL CAPSULES MIDY
CATARRH of the BLADDER relieved in 24 HOURS
Each Capsule bears the name MIDY
Beware of counterfeits

A little capital

"IF ONLY I had a little capital, look where I might have been to-day!"

Are you going to be one of the men who say that after you have passed middle age, or are you going to be one of those who "got there" because you had that "little capital" when your chance came?

Most big business concerns and large fortunes had small beginnings.

The men who accomplish things are not the idle rich but the ambitious, industrious men, rich or poor.

A little money saved each week and deposited in the Bank of Toronto can be the beginning of your life venture. With the interest it earns it does not take long to accumulate capital sufficient for a start. The more you have for your beginning, the surer is your success.

We invite your banking account.

Main Office, Richmond and King Streets.
J. PRINGLE, Manager.
BRANCHES:
Dundas and Talbots Sts., J. C. McDONALD, Manager.
East End, W. G. PATERSON, Manager.
North End—T. C. Margrett, Manager.

THE BANK OF TORONTO

ANNOUNCING—THE SMARTEST NEW CAR of 1920

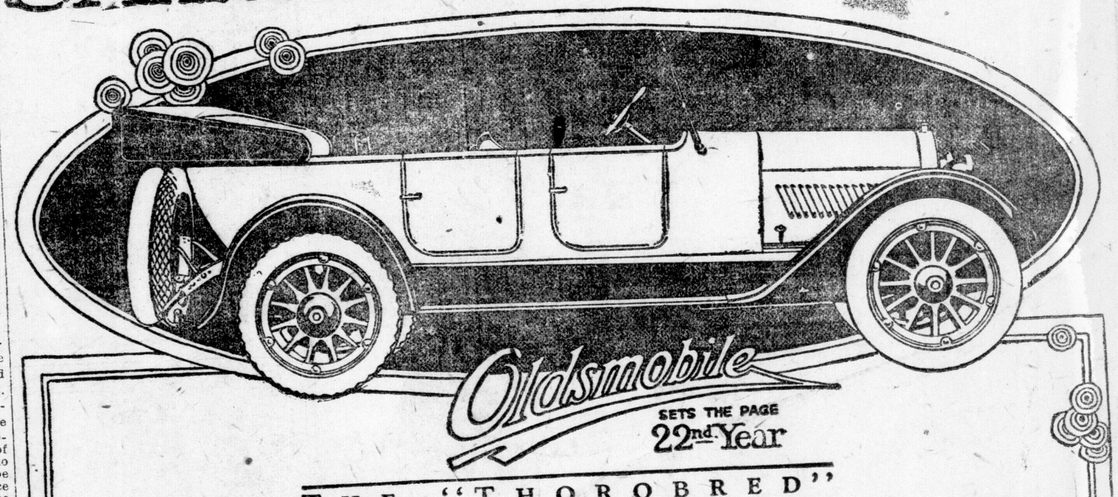

SETS THE PACE 22nd Year

THE "THOROBRED"

Conceived by master builders of automobiles, the lithe, sleek and spirited Oldsmobile "THOROBRED" does worthy honor to a long line of distinguished ancestry.

For twenty-two years the Oldsmobile has "set the pace" in style, in comfort, and mechanical excellence. On the same points the "THOROBRED" is characteristically Oldsmobile.

Straight and clean lines are relieved by smart, distinctive Oldsmobile touches—a beveled edge body rail, nickeled door handles, and beaded door panels.

Beautifully upholstered, with wide doors and roomy tonneau, the Oldsmobile was always a comfortable car. In the "THOROBRED" easy riding qualities are enhanced by an improved method of spring suspension.

Powered with the famous Oldsmobile 8-cylinder motor, the "THOROBRED" will walk or race at the driver's whim; yet fuel economy is a dominant factor.

The "THOROBRED" is designed to comfortably seat seven, and is moderately priced. Permit us to send descriptive literature or arrange for a demonstration.

See the Oldsmobile 1920 Models at the London Fair.

See the Oldsmobile 1920 Models at the London Fair.

OLDS MOTOR WORKS OF CANADA, LIMITED
OSHAWA, ONTARIO

Secrets of Health and Happiness

Cut Your Diet and Increase Exercise, One Way to Reduce

By DR. LEONARD KEENE HIRSHBERG,
A. B., M. A., M. D. (Johns Hopkins University).


DR. HIRSHBERG

Normal human beings should not weigh more nor less than about two pounds to the inch in height. When their weight is much more or much less than this, they should endeavor to reduce or increase it.

Excessive weight may be due in some cases, perhaps, to heredity. This is a very great factor and sometimes reduction on this ground becomes exceedingly difficult. On the other hand, fatness may be due to a diseased gland or secretive vessel in the brain regions of the mechanism or to overeating and lack of exercise.

Perhaps over-eating, or more generally, careless eating and lack of exercise have more to do with creating a bulky figure than any one or a group of causes. Abundance of starches, sugars and fats in the diet are guilty of producing a mass of fatty tissue.

The common method of reduction and perhaps the most efficient way is a modified diet and increased exercise. This cannot be employed except when the individual is strong and hearty. Otherwise, the modified diet renders the person weak and faint and prevents her from doing her best mental or physical work.

The Milk "Cure."

The woman who would have a shapely figure, and wishes to reduce some of the fat that seems to mar it, should continue her diet for two weeks to 20 days at a time, after which she should increase it so as to get renewed strength and energy.

The following are some of the most used and apparently most efficient diets employed for the purpose of removing surplus fat:

The milk-cure is one of the simplest known diets, and with a doctor's permission may be used even in the event of disease of the heart or kidneys. It is particularly effective for persons who have an abundance of abdominal fat.

According to the milk-cure, one pint of milk is drunk for breakfast. For lunch you eat six ounces of lean meat with such green vegetables as spinach, green peas, string beans or lettuce. No bread or potatoes are used. If you desire, you may substitute for the green vegetables, turnips, parsnips, cabbage, brussels sprouts or carrots. One-half pint of milk, two glasses of water or a cup of tea with a little sugar completes this meal.

The Other Meals.

For 5 o'clock tea, if you have time, drink one-half pint of milk or two cups of tea with a little sugar, or both.

For dinner take one pint of milk and two apples cooked or raw.

If you do not wish to indulge in the mid-day meal, and if you are always at home, you may drink only one pint of milk if you think you are strong enough to go without the rest of the things. In this instance you may also drink eight to nine glasses of milk a day, with only apples, tea and water.

Drink water only between meals, in the morning and at bed time. Water during meals increases the appetite and makes food absorption quicker and thus tends to destroy some of the effects of the diet.

Besides these diets, exercise is exceedingly effective in removing fat. Swimming, riding and golf are good sports as well as good exercise. Walking three-quarters of an hour in the morning and one-half hour in the afternoon or evening is a simple, but good, method of reduction. The heat of the summer should not prevent walking, as much fat is lost through perspiration. The same effect is obtained by exercising in a sweater before bedtime or in the morning.

ANSWERS TO HEALTH QUESTIONS

D. E. X. Q.—How can I reduce my weight?

A.—You must not get more than eight hours' sleep out of the 24. You must keep the intestines open and active, and get daily outdoor exercise. You should reduce the amount of sugars, starches and oils which are taken into the body. Food laxatives such as uncooked bran and green vegetables help in the reducing process. Drink lots of water only between times. Do not eat any bread, except gluten, and it is better to have this toasted.

MR. W. F. R.: A.—If you will send a stamped, self-addressed envelope with your query repeated, I will be glad to answer your questions.

MRS. C. W. A.—If you will send a stamped, self-addressed envelope with your query repeated, I will be glad to answer your questions.

M. L. F.: Q.—What can I do for pimples?

A.—Apply a little of the following to the affected parts:

Sulphur loti	2½ drams
Balsam peru	½ dram
Camphor	½ dram
Green soap	1 dram
Lanolin	½ ounce
Vaseline	½ ounce

G. H. C.: Q.—What can I do for a constant throbbing in my ears?

A.—Have a thorough examination made of your ears by a nose, throat and ear surgeon.

DUTRO: A.—If you send a stamped, self-addressed envelope with your query repeated I will be glad to answer your questions.

C. D. S.: Q.—Please tell me what is the normal blood pressure of a woman aged 58 years?

A.—Blood pressure is 100 plus your age, which makes 158.

MRS. E. M. B.: Q.—What do you advise for high blood pressure?

A.—Roughly, your age plus 100 gives you your blood pressure. Perhaps you need more sleep and rest. Try not to over-exert yourself. Keep the skin and intestines open and active. Taboo hot dishes, salt, pepper, condiments, seasoning, rich foods, nuts, pease and beans. Be massaged daily. Drink much more water daily, lots of fresh milk and cream, and a bulgaria tablet with your meals. Take one-half grain nitrite of soda in water every four hours. Do not try to treat yourself until a thorough diagnosis has been made.

Dr. Hirshberg will answer questions for readers of this paper on medical, hygienic and sanitation subjects that are of general interest. He cannot always undertake to prescribe or offer advice for individual cases. Where the subject is not of general interest letters will be answered personally, if a stamped and addressed envelope is inclosed. Address all inquiries to Dr. L. K. Hirshberg, in care of this office.

EVERY WOMAN'S AMBITION FOR ROSY CHEEKS NOW EASILY SATISFIED

Hollow cheeks with dark lines under the eyes, how a woman hates them!

But rosy cheeks, clear skin, and bright eyes, give them to a woman and she is happy.

The woman who attracts, whose fresh, dainty complexion compels admiration, is always careful of her health, particularly of her blood condition. Bad complexion always means bad blood.

Girls, don't let your blood grow thin or watery. To do so brings on haggard looks and declining strength.

Many a woman who has allowed herself to rundown, to develop that tired, worried look, has built up again in this simple way. Why don't you try it?

At the close of every meal, just take two small chocolate-coated Ferrozone Tablets—any person can do this in a minute. The action of Ferrozone is apparent at once. It sets you up, makes you feel good, starts up your appetite, aids digestion, brings that old-time feeling of youth into the system again.

Ferrozone puts you on the right road—the one leading to health.

Not a man, woman or child needing blood, vigor, endurance—not a person who is weak, nervous or sickly, not a person in ill-health who won't receive immediate help from Ferrozone.

As a tonic and restorative, as a health-bringer and body-builder, Ferrozone is unrivalled. It cures because it feeds and nourishes, because it contains the elements that build up and strengthen. For better looks and better health try Ferrozone yourself, sold everywhere, 50c per box, 6 boxes for $2.50, or by mail from The Catarrhozone Company, Kingston, Ont.

MY HEART AND MY HUSBAND

ADELE GARRISON'S NEW PHASE OF

REVELATIONS OF A WIFE

Why Madge Felt Mr. Stockbridge Had Much To Explain.

It was upon my lips to say that I did not doubt the statement of Milly Stockbridge's family to the effect that her husband had threatened to divorce her but an hour before she was found dead.

But one look at Alice Holcombe's face stopped the words upon my lips. It was full of the irony which her voice had held. To her the story was false, only concocted by the dead woman's family in an attempt to throw suspicion upon the man whose life she had ruined.

But to me it was a confirmation of a theory I had alternately accepted and rejected since the terrible moment when Milly Stockbridge's telephone threats to me were cut short in such sinister, mysterious fashion.

Kenneth Stockbridge had returned home only that afternoon. He had not seen his wife since her discovery of Alice Holcombe's photograph with its tender inscription in the secret drawer of his private desk. Indeed, he knew nothing of her opening his desk or of her desecration of the secret he had guarded so long and with such exquisite honor.

It was Milly Stockbridge's first opportunity to tax her husband with her discovery. I had seen enough of her to be sure that she wasted no time in unloading her accumulated wrath upon him—could imagine her animal rage, and the vile epithets she must have heaped upon both him and the woman enshrined with such sacredness in his heart.

Words That Echo.

If Kenneth Stockbridge had finally turned upon his tormentor, shrivelled her with his denunciations, and then had gone to her people with a demand for a release from the burden he had so long carried, it was no more than any dispassionate observer familiar with his story would have deemed fully justified. But, of course, taken in connection with her sudden death only a few moments later the story had a most sinister look.

"Between five and half-past."

The words echoed in my ears. Yes, it was about half after five when Milly Stockbridge in a rage so towering as to make her voice almost unrecognizable had telephoned me. I had wondered at the time what had happened to rouse to life her insane wrath. This story of her relative answered my question.

But it threw no light upon another question which had been with me ever since the tragedy. I turned to Alice Holcombe with an air of agreement with her theory, and made an apparently casual suggestion:

"I suppose they claim that was the 'errand' which Mrs. Stockbridge says he made at their house. You remember you told me he said he had gone there."

A Memory Picture.

"Yes, and it is so unfortunate that he did go over there. It gives color to their story. And I'm so afraid they are working to make out a case against him. They keep insinuating that he is lying in his account of finding Milly. They agree with his statement that he was only at their house a few minutes, but they say he said at first that he went straight home and found her. That would mean that he waited nearly an hour before telephoning Dr. Irons.

"But they accuse him of changing his story later," she went on, "saying that when he went into the house about five-thirty, on his return from his father-in-law's, he did not see her, and that he went out again upon an errand, and upon his return after six found her lying near the telephone. But the last statement is the one I believe Kenneth made. Several persons heard him say that, while there is only the family's word for the first story they claim he told."

"You say he says he went into the house at five-thirty and did not see her?" The question escaped me involuntarily.

"Yes. Why?" Her voice held a startled inflection which warned me not to betray the reason for my query.

"Nothing," I returned inelegantly. "It was simply an idle question."

But my brain was busy with the picture my memory was calling up.

At five-thirty Kenneth Stockbridge had re-entered his home after going to his father-in-law's. At five-thirty, Milly Stockbridge, seated at the telephone, where her husband could not possibly help seeing and hearing her as he passed through the hall, was uttering vile threats against Alice Holcombe and me in a raucous scream which must have been audible all through the house.

And but a minute or two later she had cried out in fear, and the telephone had been suddenly silenced.

The sound of the front door being "officially opened" by the janitor for the arrival of the teachers and the voices of the two earliest arrivals put an abrupt stop to our dialogue.

But I carried away with me like a buzzing gnat the conviction that Kenneth Stockbridge had much to explain.

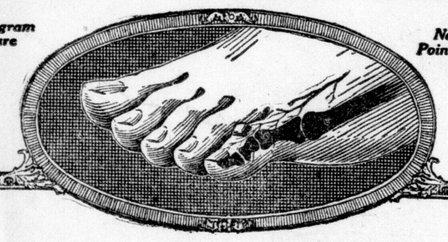

Why Corns Hurt

Note this diagram picture of a corn. Note its conical shape. The cause of the corn is pressure. And pressure makes it hurt. The point of the corn is pushed into the nerves. Applying a Blue-jay plaster instantly removes the pressure. Note the felt ring (A) in the picture below. The ring gives barefoot comfort in the tightest shoe.

But that is temporary. One should not continue a ring. The corn should be quickly ended.

The bit of B&B wax in the center of the ring does that (marked B in illustration below). In two days, usually, the whole corn disappears. It stops the pain, then ends the corn. And it wraps the corn so the action is undisturbed.

Then the action of the B&B wax is centered on the corn. Held there by the rubber coated adhesive tape (C) which wraps comfortably around the toe. Healthy tissue is not affected.

These are the reasons why millions of people have adopted the Blue-jay method. Keeping corns is folly when this easy way can end them. Treating them in cruder ways is inexcusable.

For your own sake, convince yourself by applying Blue-jay to one corn.

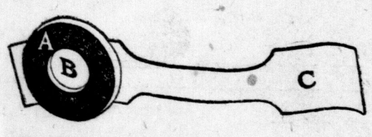

B&B Blue-jay
The Scientific Corn Ender

Stops Pain Instantly
Ends Corns Completely
25c—At Druggists

BAUER & BLACK, Limited Chicago, Toronto, New York
Makers of Sterile Surgical Dressings and Allied Products (1022)

To-morrow's HOROSCOPE

By Genevieve Kemble

SUNDAY AND MONDAY, SEPT. 7—8.

Sunday is not a day receiving much benefic influence from the operations of the planets, both benefics and malefics being badly placed. Under this rule it would be advisable to remain quiet, adventuring nothing and being generally discreet and conservative.

Those whose birthday it is should take no money risks and should beware intrigue, deception and litigation. A child born on this day may be impetuous, extravagant and unsettled.

Monday's astrological forecast does not show much improvement, as the adverse positions of the planets are dominant. Journeys, changes and removals are advised against, as are law and quarrelling and rash and hasty actions. Particular discretion is called for in dealings of whatsoever nature. Sign papers cautiously.

Those whose birthday it is may have need for caution and discretion in all their dealings. They are admonished to avoid quarrels or disputes leading to litigation. A child born on this day should be trained in responsibility and stability. It may have to overcome a tendency to be erratic or eccentric.

CHOLERA INFANTUM

Cholera infantum is one of the fatal ailments of childhood. It is a trouble that comes on suddenly, especially during the summer months, and unless prompt action is taken the little one may soon be beyond aid. Baby's Own Tablets are an ideal medicine in warding off this trouble. They regulate the bowels and sweeten the stomach, and thus prevent all the dreaded summer complaints. They are an absolutely safe medicine, being guaranteed by a Government analyst to contain no opiates or narcotics, or other harmful drugs. They cannot possibly do harm—they always do good. The Tablets are sold by medicine dealers, or by mail at 25 cents a box, from The Dr. Williams Medicine Company, Brockville, Ont.

HURRAH



for

Aunt Jemima Pancakes

Made From Aunt Jemima Pancake Flour
Made by Aunt Jemima HERSELF

ALL YO' GOOD FOLKS
WHAT LIKES PANCAKES AN'
MOLASSES

Meet Me at de

Western Fair

(SEPTEMBER 6TH TO 13TH)

"Yo jes' oughta see how dat HYDRO ELECTRIC STOVE cooks ma pancakes."
—Aunt Jemima.

I specs to be dere durin' de whole ob de week, makin' de deliciousest pancakes yo' eber did eat. Da' sure will make yo' mouth watah!

Yo' All Cain't Miss Me

I'll be dispensin' ob ma pancakes
in de

HYDRO BOOTH

Main Exhibit, of Electrical Appliances, in the Wing of the Palace.

Electrical Stove Exhibit, Process Building.

SPECIAL For Fair Week Only

We will prepay express charges on any article purchased from us during the Fair.

With every MAJESTIC ELECTRIC HEATER purchased during Fair Week we will give, absolutely free, one Benjamin Two-Way Plug, valued at $1.25.

The Adventures of Jimmy Coon

FOLLOW THE LEADER.

One day, at the edge of the evening, Jimmy Coon and Teddy Possum started a game of "follow my leader."

Such racing and chasing you have never seen in your life. The Squirrels, Minks, Rabbits, Possums and Coons all played the game. Sammy Muskrat played too, and old Mr. Toad part of the time.

The Turtles wouldn't play at all, and none of the Porcupines. The Porcupine family was one of the best, but even their most intimate friends had to admit that they were all a little slow.

Quilly never liked to have the little animals play "follow the leader," because he couldn't play, for he was too slow, and to see them rushing and dodging about made him dizzy.


Big ferns grew near the door and it was a good place for Quilly.

So when this game was on Quilly always went to his house. He had a lovely home, for he had moved from the hollow log to a stone house. You know lots of people live in two houses in one year. This house was in the side of a grey rock, and not far from the brook. Big ferns grew near the door, and it was in a good place for Quilly, for he could eat alders or lily pads in the fresh water.

Alphonse, the white porcupine, was making Quilly a visit, so these two sat in the stone house while that game was going on.

First of all Jimmy Coon led—around rocks, over bushes, between trees, and not only between and around them, but up and over the branches and from tree to tree.

I wish you could have seen that game. As each animal led, the game became different. Sammy Muskrat would insist, when he was leader, in dashing right into the brook and swimming. But Jimmy Coon had to put an end to that, for little Peter Rabbit wouldn't swim unless he had to, and none of the squirrels would either.

The turtles all sat on a flat rock in the brook, and they loved to have Sammy Muskrat lead the chase into the water.

You know how hard it is to please everyone in games, and Jimmy Coon had a hard time of it—someone always seemed to be grumbling or sulky.

Chatterbox and old Jim Crow sat in the tree tops and called down directions when the chase was so fast that someone fell out of the running.

Jimmy Coon ran very fast when he was leader, up and down and round and round. Peter Rabbit was a good runner, but when he was leader he always headed for the Jones Farm and the lettuce.

Jimmy Coon had to call out to him: "Here, Peter, don't always try and get something to eat! This is a game and for fun. We can't be eating all the time."

To Be Continued.

Mothers' Advice



The responsibility for a daughter's future largely rests with the mother. The right influence and the information which is of vital interest to the daughter imparted at the proper time has not only saved the life but insured the success of many a beautiful girl. When a girl's thoughts become sluggish with headaches, dizziness, or a disposition to sleep, pains in back or lower limbs and a desire for solitude, her mother should come to her aid and remember that Lydia E. Pinkham's Vegetable Compound, made from native roots and herbs, will at this time prepare the system for the coming change and start this trying period in a young girl's life without pain or irregularities. Thousands of women residing in every part of the United States bear willing testimony to the wonderful virtues of this medicine, and what it has done for their daughters.

Brooklyn, N. Y.—"I cannot praise Lydia E. Pinkham's Vegetable Compound enough for what it has done for my daughter. She was 15 years of age, very sickly and pale and she had to stay home from school most of the time. She suffered agonies from backache and dizziness and was without appetite. For 3 months she was under the doctor's care and got no better, always complaining about her back and side aching so I did not know what to do. I read in the papers about your wonderful medicine so I made up my mind to try it. She has taken five bottles of Lydia E. Pinkham's Vegetable Compound and doesn't complain any more with her back and side aching. She has gained in weight and feels much better. I recommend Lydia E. Pinkham's Vegetable Compound to all mothers and daughters."—Mrs. M. Fiuore, 516 Marcy Avenue, Brooklyn, N.Y.

Lydia E. Pinkham's Vegetable Compound

FINANCIAL, MARKET AND COMMERCIAL SECTION

A SHARP REACTION FOLLOWS CONDITION OF GOTHAM LABOR

Gompers' Telegram To Wilson Requests President's Intercession in Steel Centre.

New York, Sept. 5.—Labor conditions overshadowed the stock market again today, latest developments affecting the steel and iron workers causing a sharp reaction after an early period of comparative firmness.

The Gompers telegram to President Wilson, reciting alleged conditions of steel conditions, requesting the president's intercession for a conference, and stating that union presidents are to meet next Tuesday "to take such action as they may deem necessary," directed renewed attention to the tense situation in that important industry.

Speculative interests which recently resumed their bullish commitments in various specialties liquidated freely on this phase of the labor situation, and the shorts quickly realized the importance of the news as a lever with which to depress prices.

Further weakness in exchange, with francs and lires at a new minimum, also helped to bring about the reduction, lowest quotations ruling in the last hour. ...ish rallies of 1 to 4 points at the close.

Sales amounted to 1,425,000 shares.

...ocks which suffered greatest impairment included Crucible Steel at an extreme decline of 12½ points; Baldwin Locomotive, General Motors, Studebaker, Stutz, American Woolen, Central Leather, Atlantic Gulf, Barrett Company and Utah Copper.

United States Steel registered a gross reversal of 3 points, but displayed some support in the final dealings, other standard shares, including the better-known rails, also making moderate improvement.

Oils almost alone ended with variable gains, marked strength having been shown by Mexican and California petroleums and Transcontinental, shippings also reflecting firmness.

Bonds were irregular on reduced dealings, total sales (par value) aggregating $9,650,000.

Old U. S. bonds were unchanged on call.

NEW YORK STOCK EXCHANGE.

Jones, Easton, McCallum Co., Ltd., brokers, Royal Bank Building, report fluctuations in New York stocks for The Advertiser as follows:

Trunk Lines and Grangers—	Open.	High.	Low.	Close.
Balto. and Ohio..	41⅜	..	..	..
Erie	16⅛	..	15⅞	..
G. Northern	88	88¼	88	88¼
New Haven	32	..	..	..
N. Y. Central...	73	..	72⅞	73
Rock Island	25½	..	25	..
St. Paul	43½	..	..	..
Pacifics and Southerns—				
Atchison	91½	..	90½	..
Can. Pacific 152	152½	150½	151	
Kan. and Texas..	13⅝	..	13	..
Miss. Pacific ...	28½	29	28⅛	28½
Nor. Pacific	88	..	87	..
S. Pacific 101¼	102	99⅞	101	
S. Railway	25⅝	..	..	..
U. Pacific 123¼	122½	121⅜	122½	
Coalers—				
Ches. and Ohio..	57	..	56⅝	..
Lehigh Valley ..	49¼	..	..	..
Pennsylvania	43⅝	..	..	..
Reading	79⅞	..	78¾	79¼
Traction Shares—				
B. Rapid Transit.	25¼	27⅜	25¼	27⅜
Interboro	6¼	6⅝	6¼	6⅝
Industrial—				
Allis-Chalmers ..	45½	..	44¾	..
A. Beet Sugar...	88	..	..	..
Amn. Can	56⅞	..	54¾	55¼
A. Car Foundry..136		137⅞	133½	135
A. Hide and L....	38½	..	35¾	36⅜
A. Hide, pfd. ..130		..	127	128
Amn. Loco.	97½	97¾	93¼	94⅝
Amn. Sugar	130	..	129¼	..
Amn. Smelters ..	78	78⅜	77⅝	..
A. Steel Foundry.	40¾	..	40	..
A. Tel. and Tel..100¾		..	..	..
Amn. Wool 118		118	113½	114½
Atl. Gulf 162½		163¾	162	..
Baldwin 123¾		123¾	116	119
Cent. Leather ..102¾		103	97	99
Corn Products ..	88	..	85¾	..
Col. F. and I....	45¾	..	..	..
Distillers	81	82	80½	81¾
Dome Mines	14⅛	..	13¾	..
Gen. Electric ...170		..	..	..
Gen. Motors 238¾		..	233	236
Gooderich	79	..	77¼	78⅝
Great Nor. Ore...	45¾	..	..	..
Int. Paper	58½	..	56¾	57
Int. Nickel	27⅝	..	27¼	..
Maxwell Motor ..	49	..	48¾	..
Marine	60⅞	62	59¼	59⅞
Marine, pfd. 120½		121⅝	118½	119¾
Rubber 128¾		..	125	126¾
Studebaker 117¼		..	111⅜	113¾
Westinghouse ...	55½	..	54½	54⅞
Willys-Overland .	34¾	..	33½	..
Copper Shares—				
Anaconda	68¾	69⅞	68¼	..
Inspiration	62¼	62⅝	62¼	62¼
Miami Copper ...	27⅞	..	..	..
Ray Cons.	24½	..	..	..
Tenn. Copper ...	13¾	..	..	..
Utah Copper	87	..	86	..
Oil Shares—				
A. Cotton Oil....	57¼	57½	57¾	57½
Calif. Petro.	47¾	53½	47⅜	53½
New Mex. Petro.197½		201	193	194½
Pan-American ...120		120⅞	115⅝	118½
Sinclair Oil	59	61⅜	58¼	59½
Texas Oil 268½		269½	263	264⅝
Steel Shares—				
Bethlehem B	92	93¼	88¾	91
Crucible 170		174	167½	169
Press. Steel Car.	92	92½	91½	92⅜
Rep. I. and S....	93¼	94	90⅝	92⅜
Railway Steel ...	99¼	..	97	97⅞
Sloss-Sheffield ..	66⅝			
U. S. Steel 106		106¾	103¾	104⅞
Bonds—				

Sales to 1 p.m., 924,600.

NEW YORK CURB

[Jones, Easton, McCallum Co., Ltd.]
New York, Sept 5.

	Bid.	Ask.		Bid.	Ask.
Industrials—			Elk B...	8⅞	9⅛
Aetna ...	8	10	Glen R...	5¾	5⅞
Curtiss ..	8	13	Int. Pet.	31	32
B. Ledge.	½	9-16	Im. Oil.	420	440
Hupp ...	12¾	13	Isl. Oil..	7¼	7⅝
N. Pulp..	4	4¼	Marland..	7	7⅛
Mining—			Merritt ...	24¾	25¼
W. Mart.	4	5	Midwest.	177	179
Sav. O...	–	25	Morton ..	2⅞	3⅛
Sav. N.Y.		25	S. Creek.	57	58
Sav. old.	15	30	Sin. Gulf.	57¾	58¼
U.S. Ship.	2½	2⅝	**Miscellaneous—**		
Gold C...	15	18	Rus. 6½..	42	46
Ray H...	2⅝	2¾	Rus. 5½..	44	48
Ton. Ex.	2⅛	2⅝	Rus. 5½..	84	90
U. East..	4½	4¾	B. & Mo.	75	80
Oil—			Swift ..	144	..
Allen	1¾	2¼	Swift I..	57½	..
Cosden ..	11¼	11¾	Carbide..	81⅞	..
			Contl. ..	11¼	..

MUCH MORE ACTIVE ON TORONTO MART BUT PRICES RECEDE

Coniagas Advanced 4 Points and Nipissing Made a 5-Point Jump.

Toronto, Sept. 5.—The local stock market was much more active today than for some time, and attention was pretty well distributed. While there were no breaks, prices tended rather to recede than to advance. In only one listed stock did the decline reach a whole point. That was in Tucketts, which, with only twenty shares out, sold from 42 to 41. Brazilian declined ⅛, Canada SS. Lines ¼-point, Dominion Steel ½, Spanish River ¼, Steel of Canada ⅝.

In the mining section Coniagas advanced 4 points, and Nipissing 5. In the banks Toronto lost ½-point and Union ¼-point.

Total business: Listed stocks, 3,037 shares; unlisted stocks, 1,015 shares; bonds (par value), $166,000.

TORONTO SALES.

Sales.	Stocks.	Open.	High.	Low.	Close.
20	A. Holden, c 50	50½	50	50½	
60	do., p....100	101	100	101	
180	Brazilian ... 52	52	51⅞	51⅞	
80	C. Bread, c.. 20¼	20⅜	20	20	
4	do., p.... 80	..	..	..	
31	Can. Cem., c 70	70	69¾	70	
205	Can. S. L., c 54¾	54¾	54½	54½	
37	do., p.... 84	..	..	..	
30	Can. Gen. El.107	..	..	..	
5	Cons. Smelt. 29¾	..	..	..	
55	Cons. Gas ..148	..	..	..	
240	Dom. S. Corp 68¼	68½	67½	67¾	
45	Mackay, c .. 77½	..	..	..	
25	M. Leaf, c ..197	..	..	..	
50	Riordan, c ..140	..	..	..	
5	Russell, M., p 87	..	..	..	
288	Span. R., c.. 45	45	44⅜	44¾	
125	Steel of C., c 70¼	70¾	69⅞	69⅞	
1	do., p.... 91½	..	..	..	
16	Tor. Paper.. 76	..	..	..	
10	Tor. Railway 40	..	..	..	
20	Tucketts, c.. 42	42	41	41	
	Mines—				
200	Coniagas ...261	265	261	265	
500	Crown Res.. 41				
745	Nipissing ..1075	1080	1075	1080	
	Banks—				
21	Commerce ..199	..	..	..	
10	Royal 214	..	..	..	
13	Toronto 196½	196½	196	196	
8	Union 162	162	161¾	161¾	
	Loan, Trust, Etc.—				
2	Col. Invest. 75	..	..	..	
6	Tor. Gen. T.220	..	..	..	
	Bonds—				
1000	Cn. Bread.. 94½	..	..	..	
1000	W. L., 1925. 97½	..	..	..	
200	W. L., 1931. 98½	..	..	..	
18100	V. L., 1922.100¼	100¼	100	100	
12150	V. L., 1923.100	100¼	100	100	
85400	V. L., 1933.104¾	104⅞	103¾	103⅞	
48450	V. L., 1937.105	105	104¾	105	

TORONTO STOCK EXCHANGE.

[Reported by Edward Cronyn & Co.]
Toronto, Sept. 5.

	Asekd.	Bid.		Asekd.	Bid.
Am. Cy.	44	..	Tooke..	42	41
Ames, c.	50	45	T Paper.	76	73
do pfd.	103	101	Tor Ry.	39	28
A. Sugar	48	45½	Tucketts	42	41
do pfd.	108	103½	do pfd.	..	89½
Barcel..	10	9½	Tw City	47½	44
Brazilian	52½	51¾	Win Ry.	45	..
B C Fish	..	60	Banks, etc.—		
Bell Tel.	120½	118½	Com'rce	199½	199
Burt, c.	..	97	Domin..	..	206
C Bread.	20	15¾	Hamilton	187	..
C Car..	38	36	Imperial.	200	..
do pfd.	98½	97½	Merch...	185	..
Cement.	70½	70	Montr'l	215	219
C S L...	54½	54¾	N Scotia.	..	275
do pfd.	84	83¾	Royal..	214	..
CGElec.	109	107	Stand...	215½	..
C Loco.	85½	84	Toronto	136	..
C. P. R.	..	157	Union..	161	..
C Salt..	142	..	C Land.	143	..
C Dairy..	..	60	C Perm.	174½	..
do pfd.	..	94	Col Inv.	..	75
Smelters	30	29	H Prov.	..	146
Con Gas.	150	148	H & E...	..	114
DUnited	..	100	do 20%	..	100
Dome	..	1450	L Bank.	..	140
Canners.	48	46½	L & C...	..	118
do pfd.	90	..	N Trust	..	200
DSCorp.	69	68¾	Ontario.	..	157
Dom Tel.	..	86	do 20%	..	150
Duluth.	..	28	REstate	100	..
Mackay..	66	65¼	T Mort.	..	215
M Leaf..	200	196	Ames...	..	90
do pfd.	106½	..	A Sugar	..	90
Monarch	..	60	C Bread	94	..
do pfd.	..	89	C Loco.	..	95
N S Car.	68¾	64½	C Car..	..	95
do pfd.	37¾	..	Elec Dev	..	91
do v.t.	9	..	P Rico.	..	80
NSSteel.	..	84	Ontario.	..	85
P Burt, c	31	29½	Quebec..	67	..
do pfd.	80	..	Rio Jan.	88	..
P Dame	65	63	S Paulo.	..	80
do pfd.	92	..	Stl Can.	99½	98½
Rogers, c	60	..	War Loan,		
do pfd.	85	..	1925...	98	97½
Russell..	..	86	1931...	98	98½
Sawyer.	20	..	1937...100½		100
do pfd.	57	..	Victory,		
Spanish	45½	45	1922...100⅜		100¼
do pfd.	110	109	1927...102½		102
S Chem.	54	..	1937...105¼		104⅞
Stl Can.	70¼	69¾	1923...100¼		100⅛
do pfd.	99	97	1933...104		103⅞

SUGAR

New York, Sept. 5.—Raw Sugar—Steady; centrifugals, $7.28; fine granulated, $9.

GOTHAM SUMMARY

[Jones, Easton, McCallum Co., Ltd.]

Summary: American Car Foundry stocks put on a 12 per cent basis.

General Motors earned $19.72 in six months ended June 30, increase of $8.53 a share over earnings first half of 1918.

No agreement reached in steel workers meeting at Washington on course to pursue, following refusals of United States Steel Corporation to grant hearing to union leaders; another meeting today.

Following course adopted toward striking railroaders in California last week, Hines issues ultimatum to shopmen of New York Central, B. & O. and Burlington that they return to work tomorrow or lose their jobs.

Judge Gary, addressing American Bar Association at Boston, recommends prompt resumption of trade with Austria and Germany, and big credits to nations in need; criticizes government's attempt to destroy big business, urges increases to all salaried workers, and declares average level of commodity prices too high.

Twenty rails $1.35 off, 13; 20 industrials 108.27 off .28 yesterday.

THE LOCAL MARKET

Slight advances in the price of many farm products occurred on the local market this morning.

Old oats were being offered as high as $3.10 per cwt., which is 5 cents above the highest quotation on Friday.

New oats are going at $2.65 to $2.75 per cwt.

There is a brisk demand for hay at $25 to $28 per ton.

Cauliflowers made their first appearance on the market. The price was $4 per dozen.

Potatoes are a little easier in price.

Eggs are quoted at 49c to 50c wholesale, and 52c retail.

Tomatoes are bringing from 45c to 60c per basket, but the popular price is 50c.

Peaches are a little firmer

Old fowl, alive, is selling as low as 20c and 22c per pound.

Although several persons have been seeking to purchase barley none has been offered for some weeks.

Grain, Cwt.—			
Oats, per cwt.	$3.00	to	$3 10
New oats, cwt.	2 65	to	2 75
Seed oats, cwt.	1 50	to	1 75
New wheat, cwt.	3 32	to	3 50
Barley, per cwt.	2 80	to	2 80
Grain, Bushel—			
Oats, per bu.	1 02	to	1 05 2-5
New oats, bu.	82 2-5	to	91 4-5
Wheat, per bu.	2 00	to	2 10
Barley, per bu.	1 34 2-5	to	1 34 2-5
Vegetables—			
Cabbages, doz.	1 00	to	2 00
Cabbages, per head..	5	to	10
New corn, per doz.	20	to	25
Potatoes, bag, retail..	2 25	to	2 25
Potatoes, bag, load..	2 00	to	2 00
Home-grown potatoes, per bu	2 50	to	3 00
Home-grown potatoes, per peck	80	to	80
Beans, per peck	40	to	50
New beans, qt.	10	to	10
Lettuce, per doz.	40	to	50
Sage, savory, doz.	40	to	40
Parsley, per doz.	40	to	40
Spinach, per bu.	75	to	75
Rhubarb, per doz.	50	to	50
Green onions, doz.	50	to	50
Dry onions, bu.	5 50	to	5 50
Beets, per doz.	50	to	50
New carrots, doz.	50	to	50
Radishes, per doz.	35	to	40
Tomatoes, basket	45	to	60
Cucumbers, per doz.	10	to	20
Pickling cucumbers, per 100	40	to	40
Hubbard squash	15	to	25
Pumpkins, each	15	to	25
Green and red peppers, per doz.	15	to	20
Cauliflowers, doz.	4 00	to	4 00
Fruits—			
Apples, per bbl.	7 00	to	7 00
Apples, per peck	50	to	50
Apples, per bu.	2 00	to	3 00
Peaches, basket	1 25	to	1 75
Home-grown plums, 11-qt basket	1 25	to	1 50
Canteloupes, 16 qts.	1 25	to	1 50
Grapes, small basket	60	to	60
Pears, per basket	70	to	1 00
Peaches, basket	1 25	to	1 25
Hay and Straw—			
New hay, per ton	25 00	to	28 00
Straw, per ton	10 00	to	11 00
Dairy Products, Retail—			
Butter, dairy, lb.	55	to	55
Butter, creamery, lb.	58	to	58
Butter, crocks, lb.	54	to	55
Eggs, per doz.	52	to	52
Dairy Products, Wholesale—			
Butter, creamery, lb.	54	to	55
Butter, dairy lb rolls.	50	to	52
Butter, crocks, lb.	48	to	50
Eggs, crate lots, doz.	49	to	50
Poultry, Dressed, Retail—			
Chickens, per lb.	32	to	35
Turkeys, per lb.	35	to	40
Live Stock—			
Chickens, per lb.	25	to	35
Ducks, each	1 25	to	1 25
Old fowl	20	to	22
Spring chickens, each	90	to	1 25
Live Stock—			
Fat sows, per cwt.	15 00	to	15 00
Small pigs, pair	22 00	to	30 00
Hogs, alive, cwt.	19 00	to	19 00
Meats, Wholesale, Cwt.—			
Hogs, dressed, cwt.	26 00	to	26 00
Veal, per cwt.	26 00	to	28 00
Beef, per cwt.	15 00	to	16 00
Heifer beef, cwt.	18 00	to	21 00
Mutton, per cwt.	18 00	to	20 00
Spring lamb, cwt.	25 00	to	27 00
Hides and Wool—			
Cow hides, No. 1.	35	to	35
Cow hides, No. 2.	34	to	34
Cow hides, No. 3.	33	to	33
Horse hides, each	5 00	to	5 00
Calfskins, No. 1.	68	to	68
Calfskins, No. 2.	65	to	65
Kip, per lb.	15	to	18
Sheepskins, each	1 50	to	1 50
Wool, unwashed—			
Fine, per lb.	52	to	55
Coarse, per lb.	40	to	42
Wool, washed, lb.	60	to	70

STANDARD EXCHANGE

[Reported by Jones, Easton, McCallum Co., Ltd.]
Toronto, Sept. 5.

	Bid.	Ask.
Apex ..	3	..
Boston Creek	19	..
Dome Extension	30½	..
Dome Lake	17	17½
Dome Mines 1425		693
Hollinger 692		187
McIntyre 186		17
New Holly ..	13	41
Porcupine Crown	40	..
Porcupine Vipond	21	..
Preston East Dome	3¾	3⅞
Adanac	13½	13¾
Beaver ..	41½	42
Coniagas 765		..
Foster ..	3½	..
Gifford ..	2	2½
Great Northern	3½	..
Hargraves ..	2⅝	2¼
La Rose ..	38	..
Nipissing 1050		1095
Peterson Lake	13	13½
Temiskaming ..	42½	43
Trethewey ..	34	35
Ophir ..	3¾	4
Davidson ..	67	..

COFFEE

New York, Sept. 5.—The market for coffee futures today lost a good part of yesterday's advance, owing to disappointing cable reports of lower firm offers from Rio and renewed liquidation. Closing bids: September, 17.75; October, 17.60; December, 17.25; January, 17.20; March, 17.15; May, 17.05; July, 16.98.

Spot Coffee—Dull and unsettled; No. 7 Rio, 18½c; No. 4 Santos, 27¾c.

MONEY

London, Sept. 5.—Closing: Money, 3⅛ per cent.

Discount rates—Short bills, 3 7-16@3½ per cent; three months, 3 9-16@3⅝ per cent.

Bar silver, 61d per ounce.

EDWARD CRONYN & CO.
Members Toronto Stock Exchange.
INVESTMENTS
Cronyn Building, 71 Bay St., Toronto.

BUSINESS SLUMPS; BONDS ARE INACTIVE ON MONTREAL MART

Trading Drops in Total Amount To Nearly Half of Previous Day.

Montreal, Sept. 5.—With the number of listed stocks traded in on the Montreal Exchange today six fewer than on Thursday the volume of business contracted by about 2,000 shares, the aggregate being 13,692 shares. Outside of the war loans there was little activity in the bond list, and the volume of business amounted to only $198,000 par value as compared with $386,150 the previous day.

Buying of Wayagamack and Spanish River, and active trading in Iron were some of the features of the day's trading, although several issues registered substantial gains.

There was an active demand for Wayagamack and buying of 1,525 shares caused an enhancement in the price of three points to 57 with the close only a fraction under the highest bid of the day.

Dominion Steel again led the list in activity, some 3,600 shares being dealt in, reported to be about evenly divided between Montreal and Toronto account. In the morning there was a substantial appreciation in the price, but in the afternoon the gain and more too was lost, leaving a net loss of ⅞ point.

Spanish River, common, was the next most active issue with dealings in over 2,500 shares. After opening at 44 it advanced to 45½, and at the close retained all but ¼ point of its gain, closing at 45¾.

Howard-Smith touched its best price of the year, while Brompton gained 1½ points at 61½. On the other hand Riordan lost two points to 96 for the preferred. Penmans made a net gain of 1½ points to 96, and Dominion Textile declined a small fraction at 111¾. Milling stocks were contrary, Ogilvie selling five points higher at 255, and Lake of the Woods declining two points at 200.

There was some good buying of Dominion Bridge, Ames-Holden and Lyall Construction. The Ames-Holden stock made a net gain of 1¾ points each, the common at 51¾ and the preferred at 101¾. The price of Bridge rose to par, a net gain of five points, while Lyall construction sold up two points to 83 and then lost the gain in the closing bid at 81.

The strength of the war loans was a feature in the bond list.

MONTREAL SALES.

Sales.	Stocks.	Open.	High.	Low.	Close.
210	A. Holden .. 50	52	50	51¾	
925	do., p....100½	101¾	100½	101¾	
55	Asb. Corp .. 74	..	..	..	
50	do., p.... 53	..	..	..	
20	Atl. Sugar .. 47	..	..	..	
745	Brazilian ... 52¼	52½	52	52	
155	B. C. Fishing 61	61½	61	61	
409	Brompton ... 60½	61½	60	61½	
250	Can. Car 37	..	..	..	
201	do., p.... 99	..	..	..	
145	Can. Cem .. 70¼	70½	70¼	70½	
13	do., p....100	..	..	..	
125	Can. Forg ...183	184	183	184	
160	Can. S. L. xx 54¼	54¾	54	54	
160	Can. S. S. L. 54¼	54¾	54	54	
12	do., p.... 83½	84	83¾	84	
190	Con. Smelt.. 29½	29¾	29½	29½	
157	Dom. Bridge. 96	100	96	100	
7	Dom. Coal, p 98	..	..	..	
10	Dom. Iron, p 99½	..	..	..	
3645	D. S. C. xx. 68¼	69¼	67½	67½	
25	Dom. Textile. 111¾	..	..	..	
101	How. Smith. 84	85	84	85	
115	L. of Woods. 200	..	..	..	
100	Laurentide... 215	..	..	..	
315	Lyall Con 83	83½	82	83	
25	MacDonald.. 31	..	..	..	
262	Mont. Power. 91½	91¾	91½	91½	
55	Ogilvie 255	..	..	..	
20	do., p....110	..	..	..	
45	Penmans 96	..	..	..	
165	Quebec Ry.. 17¾	18	17¾	18	
370	Riordan 137	140½	137	140½	
25	do., p.... 96½	..	..	..	
145	Shawinigan. 122	..	..	..	
2550	Span. River. 44	45¼	44	45¼	
175	do., p....109¼	109¾	109	109	
73	do vouchers. 5½	..	..	..	
300	Stel of Can. 70	70	69	69	
10	Toronto Ry.. 39½	..	..	..	
10	Tucketts 40½	..	..	..	
1525	Wayagamack 57	..	..	..	
25	Woods Mfg.. 95	..	..	..	
15	do., p.... 56	..	..	..	
	Banks—				
1	Merchants ..195	..	..	..	
	Bonds—				
500	Can. Car .. 94½	..	..	..	
3100	W. L., 1925. 97½	..	..	..	
1000	W. L., 1931. 98½	..	..	..	
7000	W. L., 1937.100¼	..	..	..	
59350	V. L., 1922.100	100⅜	100	100⅜	
1600	V. L., 1927.102	..	..	..	
24800	V. L., 1933.103⅞	103⅞	103⅜	103⅞	
14800	V. L., 1937.105	105	104⅞	104⅞	
1500	Mt. T. Debs. 71½	..	..	..	
1000	Quebec Ry. 64	..	..	..	
6000	Riordan 96	..	..	..	
6300	Wayagam'k. 85	85½	85	85½	
	Unlisted Stocks—				
285	Tram Power. 19½	19½	19	19½	

xxEx dividend.

Total sales: Listed stocks, 13,692 shares; bonds, $198,000.

LINSEED

Duluth, Sept. 5.—Linseed—On track, $5.20@5.21; to arrive, $5.20@5.21; September, $5.19 bid; October, $5; November, $4.96; December, $4.85; May, $4.73, nominal.

FLOUR

Montreal, Sept. 5.—Demand for spring wheat flour continues good, and the market is fairly active, with a firm undertone.

Flour—Manitoba spring wheat, war grade, firsts, $11@11.10.

Rolled Oats—Bags, 90 lbs., $4.80@5.25.

Bran—$45.

Shorts—$55.

Minneapolis, Sept. 5.—Flour—Unchanged.

Bran—$40.

Toronto, Sept. 5.—Flour—Manitoba, Government standard, $11, Toronto; Ontario, Government standard, in jute, bags, prompt shipment, Montreal freights, carlots, $10.20; Toronto, $10.20.

Millfeed—Delivered, Montreal freights, bags included: Bran, $45 per ton; shorts, $55 per ton; good feed flour, $3.50 per bag; middlings not quoted.

New York, Sept. 5.—Flour—Barely steady; spring patents $11.25@12; Kansas straights, $10.75@11.25.

Rye Flour—Weak; fair to good, $7.20@7.60; choice to fancy, $7.65@8.

Other articles, unchanged.

MATERIAL UPTURNS ON CHICAGO BOARD SEES STRONG CLOSE

Red Sox Made Twenty-Five Hits For a Total of Forty-Two Bases.

Chicago, Sept. 5.—Material upturns in the value of corn resulted today from indications that liquidation had run its course for the time being. Prices closed strong, 1¼c to 3¼c net higher, with September at $1.62 and December $1.31⅝ to $1.31⅞. Oats gained ¾c to 1⅝c, and provisions 75c to $2.10.

Notwithstanding that the corn market showed considerable weakness at the opening, indications soon developed that a majority of traders had taken a bullish position. In the initial dealings September delivery went to the lowest level this season, but during most of the remainder of the day the trend of the market was decidedly upgrade for that month and for December and May as well. The general contention of the bulls was that the recent break of 46c a bushel from the high point on the December delivery had discounted to a great extent the current agitation over high cost of living. Besides, reports were current that the quality of the new Texas corn arriving in northern markets was not as good as had been hoped for.

Oats ascended with corn. Eastern demand was active and country offerings were almost at zero.

Provisions were given a big hoist, owing to the strength of grain. One of the leading packers was credited with having been a liberal buyer.

CHICAGO GRAIN FUTURES.

[Jones, Easton, McCallum Co., Ltd.]
Chicago, Sept. 5.

Corn—	Open.	High.	Low.	Close.
Sept.	$1 60	$1 61½	$1 59	$1 62
Dec.	1 28¼	1 32⅛	1 27½	1 31⅜
May	1 26	1 29¼	1 25¼	1 29
Oats—				
Sept.	67½	69⅜	67⅜	69⅜
Dec.	70⅝	72⅛	70⅜	71⅜
May	73⅜	75¼	73⅜	74⅞

WINNIPEG GRAIN

Winnipeg, Sept. 5.—Oats closed ⅜c to 1⅜c higher, barley 2½c down for October and 1c down for December, and flax 2c higher for October, 3c up for November and 4½c higher for December.

Futures:

Oats—	Open.	Close.
October	$ 80½	$ 81⅛
December	77	78
May	80	81⅜
Barley—		
October	1 23½	1 22
December	1 18	1 16½
Flax—		
October	4 84	4 88
November	4 77	4 78
December	4 55	4 62½

Cash grain:

Oats—No. 2 C. W., 88½c; No. 3 C. W., 86¼c; No. 1 feed, 85⅝c; No. 2 feed, 82⅝c.

Barley—No. 3 C. W., $1.26; No. 4 C. W., $1.22; rejected and feed, $1.17.

Flax—No. 1 N. W. C., $5.08; No. 2 C. W., $4.88; No. 3 C. W., $4.63.

TORONTO.

Toronto, Sept. 5.—Cash grain quotations were as follows:

Manitoba Wheat—In store, Fort William: No. 1 northern, $2.30; No. 2 northern, $2.27; No. 3 northern, $2.23.

Manitoba Oats—In store, Fort William: No. 2 C. W., 88¼c; No. 3 C. W., 86¼c; No. 1 feed, 85⅝c; No. 2 feed, 82⅝c.

Manitoba Barley—No. 3 C. W., $1.26; No. 4 C. W., $1.22; rejected, $1.17; feed, $1.17; in store, Fort William.

American Corn—On track, Toronto, for prompt shipment: No. 3 and 4 yellow, nominal.

Ontario Oats—No. 3 white, 88@90c, according to freights, outside.

Ontario Wheat—F.o.b. shipping points, according to freights: No. 1 winter, mixed, carlots, $2@2.06; No. 2 winter, $1.97@2.03; No. 3 winter, $1.93@1.99; No. 1 spring, $2.02@2.08; No. 2 spring, $1.99@2.05; No. 3 spring, $1.95@2.01.

Barley—According to freights, outside: Malting, $1.31@1.35.

Buckwheat—No. 2, nominal.

Rye—Nominal.

MONTREAL.

Montreal,

PATRICIA THEATRE

THREE TIMES DAILY
2:15, 7 and 9



PRICES:

MATINEE
Adults, 25c; Children, 15c.
NIGHT
Balcony, 25c; Entire Lower Floor, 50c.
SEATS ON SALE NOW.

SPECIAL COMEDY FEATURE

Roof Garden and Rough House

WEEKLY SCREEN MAGAZINE

ALL FAIR WEEK

The Most Thrilling Screen Attraction Ever Shown in London

CHECKERS

The Greatest Racing Drama in the World

BRILLIANT CAST OF PLAYERS

THOMAS J. CARRIGAN, JEAN ACKER, TAMMANY YOUNG, ROBERT ELLIOTT, BERTRAM MARBURGH, FRANK BEAMISH, PEGGY WORTH, AND 3,000 OTHERS

DIRECTED BY RICHARD STANTON

Special Vaudeville Feature
Monday, Tuesday and Wednesday
THE GREAT WESTERN FOUR
4—ARTISTS—4
A classy singing and musical revue.

Vaudeville Feature.
Thursday, Friday and Saturday
The Dancing Quintette
5—Pretty Girls—5
All the latest dances of today.



The most famous of racing melodramas.
* * *
The sensational stage success as a great film.
* * *
The greatest of racing stories thrown upon the screen.
* * *
Thoroughbreds and high life intermingle in a drama of the basic human emotions.
* * *
A motion picture tense with life and action and abounding in thrills.
* * *
Story of how a racehorse wins life's biggest bet.
* * *
An intense heart interest story of how a reformed race track tout makes good.
* * *
A thrilling spectacular story of racing life with splashes of comedy.
* * *
Bigger, better and with more punch than the original stage play.
* * *
"Checkers," the big Fox special production of the famous melodrama, opens at the Patricia Theatre Monday. Here's your chance to feel thrills galore, to laugh with Checkers and Push Miller, to cry with Pert Barlow and Alva Romaine, and to enjoy romance with everybody.

PERFORMANCES START AT 2:15, 7 and 9

Don't Miss It!

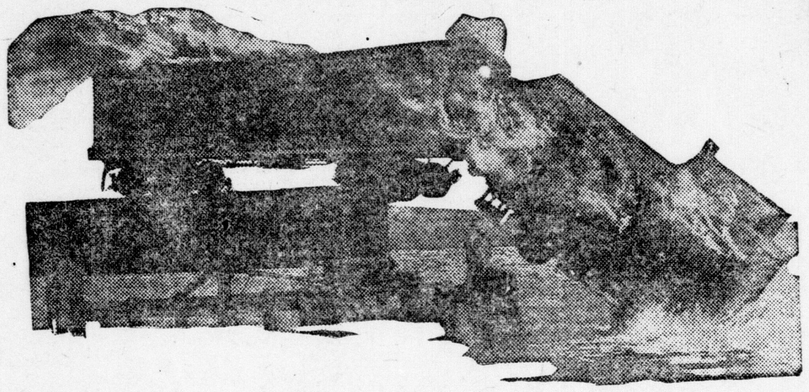

ONE OF THE THRILLING SCENES IN THIS BIG THRILLING PHOTO-DRAMA.

Checkers!

By Edgar Allen and Leo Edwards.

Checkers was the nervy fellow's name,
Who picked no winners in the racing game
Until his sweetheart picked the winning horse
And rode to fame and fortune on Remorse.
He played the game and won out in the end,
And here is what he told me like a friend:
Chorus—
Life is like a game of checkers,
Just a game we play;
Every move we make means loss or gain.
Like a jockey in the racing game,
Some are driven to a corner, throw their stake away;
Only love can lift their crosses
Make them all forgot their losses.
Life is like a game of checkers
Ev'ryone must play.



Continuous Performances. TODAY
MAJESTIC THE THEATRE THE SHOW THE ORCHESTRA
Daylight Saving Time. TODAY

MARY **Pickford** IN "Rebecca of Sunnybrook Farm"

A picture of fun and thrills and beauty.

EXTRA! :: EXTRA!

SPECIAL SENNETT COMEDY

"AMONG THOSE PRESENT" or "BACK TO NATURE,"
a fast and furious comedy with all star cast of famous beauties and comedians.

TONIGHT 8:15 **AUDITORIUM** TONIGHT 8:15
BY POPULAR REQUEST
BOOM-A-LAKAS' VARIETY ENTERTAINMENT
By Members No. 10 Stationary Hospital (Western University)
20 SONG HITS! TUNEFUL MELODIES! DAZZLING COSTUMES
FROM FRANCE! SKETCHES and MONOLOGUES!
A RIOT OF FUN FOR ALL!
Seats now selling at Box Office: 50c, 35c, 25c
This Big Show will be given as produced for Troops on Active Service in England and France. b

Special Day Matriculation Courses
For School of Practical Science and Engineering at
Technical School
Thorough instruction in matriculation subjects, including honor mathematics with practical work preparatory to the engineering courses at the university.
Similar provision is made for girls taking household science matriculation.
The principal will be in the Technical School on Saturday and Monday evenings to meet parents. b

Ocean Tickets
All lines, all routes, single and return, to the old country.
F. B. CLARKE
416 Richmond street, next Bank of Commerce. London. Ont.

BAND CONCERT
Victoria Park, Hussars Band, Sunday Evening, September 7, under auspices Campbell Becher Chapter, I. O. D. E.
Proceeds for Child Welfare. b

Grand Bend Casino
Dancing every Saturday Night until further notice. b

Dancing Tonight
8 UNTIL 11.
Finest Orchestra; Excellent Floor.
Simcoe Rink 94u

ROBERT HANNAH, B.A.
Elocutionist and dramatic interpreter, pupil Dr. A. E. Phillips and Prof. S. H. Clark of the University of Chicago, pupils received in public speaking and elocution. Concert engagements accepted. 367 Princess avenue, London. Telephone 3735. tx Sept 24

TEA ROOM
MACHINERY BUILDING, WESTERN FAIR. Auspices I. O. D. E.
Moderate prices; good service. Proceeds Child's Welfare. b

BAND CONCERT
Sunday evening, Victoria Park. Hussars Band. Under auspices Campbell Becher Chapter, I.O.D.E. Proceeds in aid of Child Welfare. By kind permission of Gen. Shannon to be held in the armories in case of rain. b

M-O-LEAGUE **BASEBALL**
TECUMSEH PARK
MONDAY AND TUESDAY 4 O'CLOCK.
WEDNESDAY, 3:30 P.M.
HAMILTON versus LONDON
Toronto International League Club here Thursday.
Uptown Ticket Office.

WORK WANTED.

WANTED—THE ASSEMBLING OF small articles on a piecework price. Ten years experience in metal work. Box 181, Advertiser. 94i

SATISFACTION GUARANTEED ON all shoe repairing. Modern machinery used. J. W. Whitby, 60½ Dundas street. Phone 1976. t

IF YOU WANT YOUR STOVE OR furnace repaired, call 1198. 93-tf

HIGH-CLASS SHOE REPAIRING—Best materials and workmanship. Ontario Shoe Repair, Talbot, near Dundas. Telephone 5820. Everything new.

AGENTS WANTED.

DISTRIBUTORS WANTED IN EVERY town and city in Ontario for Vimoline, the new motor lubricant. Men make big money during spare hours. Full time pays $200 to $300 per month. Write at once for particulars. Vimoline Company, Ltd., Welland, Ont. 1aw-t Sept. 13

CANDY—BIG PAY! ADVERTISE—Men, women! Start one of our specialty candy factories in your home, small room, anywhere. We tell how and furnish everything. Grand opportunity. Candy House, 1819 Ranstead street, Philadelphia, Pa. Sept. 5

HELP WANTED.

MEN—WOMEN RAISE BELGIAN hares for us. We pay you $7 pair, and expressage. Free illustrated booklet and contract. United Food and Fur Association, 329 West 48th street, Dept. C, New York. Sept.6,13

HELP WANTED
At The Giant
Three Salesmen and Three Saleslades. Must be experienced.
"LIVE WEGNER," the Clothing King, The Giant Clothing House. 95u

DISH-WASHER, ALSO WAITERS or waitresses, for fair week. High wages. Apply Wong's Cafe, 434 Richmond. 92n

MAKE MONEY AT HOME — YOU can earn from $1 to $2 an hour in your spare time writing showcards; quickly and easily learned; no canvassing; we teach you how and sell your work. Write today for full particulars. American Showcard School, 217 Ryrie Building, Yonge and Shuter streets, Toronto, Canada. Oct. 4

OSTEOPATHY.

DR. EATON, OSTEOPATH, 171 KENT street, nineteenth year drugless practice. Phone 1573.

DR. BARKLIE, OSTEOPATH AND chiropractor, Magnificent electro-therapeutic equipment; fifteenth year drugless practice. 226 Central avenue.

FEMALE HELP WANTED.

PENMANS LIMITED
need girls to learn Hostery and underwear manufacturing in their new
DAYLIGHT FACTORY. 95u

EARN $25 WEEKLY, SPARE TIME, writing for newspapers, magazines. Experience unnecessary; details free. Press Syndicate 140, St. Louis, Mo. b

GIRLS WANTED
For ice cream parlor in Main Building at Western Fair.
Apply
SILVERWOODS, LIMITED,
Ice Cream Department. 95c

Dishwashers and waitresses for Fair week for restaurant, hours 10 to 9, $2.25 per day; handworkers for glove factory, $9 a week; girls to learn box-making, $9 a week.
ONTARIO GOVERNMENT EMPLOYMENT BUREAU.
108 Dundas Street.

KITCHEN HELP WANTED AT ONCE. 340 Richmond street, White Cafe. 95c

WOMEN TO PEEL TOMATOES. LONDON Canning Company, corner Rectory and Simcoe. 95n

YOUNG LADY WANTED
as photographic printer and finisher, must be experienced.
Apply
G. A. HENRY,
Photographer. 95c

SIX HOURS A DAY, 9 A.M. to 11:30 a.m., and 1:30 p.m to 5 p.m. Women and girls to run sewing machines or do hand sewing on coats. Pay while learning, and good full earnings when one operation is mastered. A new department is being started for people who have ability to make good in short hours. A fine opportunity for housekeepers who have spare time. Apply to A. T. Dodgson, Greene-Swift, Limited, Talbot street. 95c

WANTED—MACHINE OPERATORS, steady employment, good pay. Apply Collene Corset Co., Ltd. 95c

STENOGRAPHER WANTED AT Young Men's Christian Association. Apply personally. b

GIRL FOR HOUSEWORK WANTED. Highest wages. Apply 380 Queen's avenue. 95c

AN ELDERLY LADY WHO WOULD like a good comfortable home. Apply Mrs. George Blackwell, 177 Clarence street, after 6 p.m. 95c

VEST OPERATOR.
Must be experienced and fast. Best wages.
APPLY BOX 160, ADVERTISER. 95u

COOK, GENERAL, FAMILY OF three; highest wages. Apply Mrs. A. H. Brener, 362 Dufferin avenue, London, Ont. 95n

GENTLEMAN IN VILLAGE WISHES a housekeeper, middle-aged person preferred; no objection to one child. 295 Richmond. b

DEMONSTRATOR FOR FAIR WEEK, to demonstrate majola, the new cooking material. Apply Mr. Williamson, Dominion Hotel, tonight or at Fair grounds, Pure Food Building, Saturday morning. 94u

WANTED — MAID (GENERAL), EXPERIENCED, or one willing to learn; also one to go to Toronto. Apply Mrs. L. H. Scrandrett, 20 Craig street. 94-c

MILLINER WANTED—FIRST-CLASS trimmer, state wages expected and where last employed. Apply to the H. S. Falls Company of Simcoe, Ont. 94c

FEMALE HELP WANTED. (Continued)

SALESLADY WANTED AT ONCE—good salary. Box 186, Advertiser. 94c

COOK-GENERAL, WHERE OTHER help is kept. Mrs. Allan McLean, 142 Kent street. Phone 165. 94n

25 Girls Wanted
FOR FAIR WEEK. APPLY
JEFFREY BROS.' BOOTH
FAIR GROUNDS. 94u

15 GIRLS WANTED TO WORK AT Queen's Park during fair week. Apply Jeffrey's booth, Queen's Park. 94-c

GIRL WANTED TO ASSIST WITH housework on farm. Box 395 Thamesford. 94-k

CAPABLE YOUNG LADY FOR office, with good knowledge of shorthand. Salary $13 to commence. State age. Box 182 Advertiser. 94-u

YOUNG GIRL WANTED, ASSIST IN care of two small children from 9 to 6. Phone 3580. 93c

WANTED—GOOD GENERAL MAID. Apply to Mrs. G. M. Reid, 262 Central avenue. 93c

UPSTAIR MAID WANTED—APPLY Grigg House. 93c

PLAIN HOUSEKEEPER WANTED—Widow preferred, aged 35 or 40; permanent; good home; full charge; two adults. Appoy Box 172, Advertiser. 93c

CAPABLE MAID, GOOD WAGES. Apply 71 Fullarton street, or phone 4551. 93c

WANTED—MIDDLE-AGED WOMAN to take charge of two children; no objections to child. 210 Huron street, after 5:30 or phone 5345. 93c

WANTED—HOUSE PARLOR MAID. Apply Mrs. Jeffrey Hale, 718 Waterloo. Phone 30. 93c

YOUNG LADY TO CLERK IN GROCERY store, references required. Johnston's Grocery, 247 Talbot street. 93c

WANTED—GOOD COOK, REFERences required. Apply Mrs. Geo. T. Brown, 661 Talbot street. 92k

HOUSEKEEPER WANTED—NO OBJECTION to child. Call after 5. 210 Simcoe street. 93c

FUR FACTORY MACHINE OPERATORS and good hand sewers wanted; steady employment. John Marshall & Co., 68-70 Dundas street. 92k

GIRLS AND WOMEN WANTED
STEADY WORK.
Parisian Laundry Co., Limited 92n

GIRLS--IT PAYS YOU
To Learn Paper Box Making, Also Chocolate Dipping.
A FEW VACANCIES ONLY.
See
D. S. Perrin & Co., Limited.
at once.
Carling Street Entrance. 87tf

GIRLS WANTED
—AT—
London Hosiery Mills
NICE, CLEAN WORK.
Good wages paid while learning. 27tf

WANTED—25 GIRLS TO WAIT ON tables. Hours 10:30 to 3:30 p.m. Apply Diningroom, fourth floor, Smallman & Ingram. 92k

DINING-ROOM GIRL WANTED—SALVATION Army Hostel. 91n

FEMALE HELP WANTED. Continued.

10 GIRLS WANTED
FOR FAIR WEEK. APPLY
MACKIE'S BOOTH
Opposite W. C. T. U. Dining Hall. b

GIRLS WANTED—HOLEPROOF HOSIERY Company. 95c

PARLOR-MAID WANTED — APPLY Miss Gibbon, 257 Dufferin. 95c

WANTED — SALESLADY. APPLY Agricultural Building, Breslin Company, Monday, 11 a.m. b

PIN BOYS WANTED FOR FAIR week in bowling alley. Apply 147 Carling street, Room 25, Monday. 95u

YOUNG MAN—A. M. HAMILTON & Son, 373 Talbot street. b

BUSINESS WOMAN WANTED — Capable in double entry and stenography; state experience and wages required in own handwriting. Box 536, London Postoffice. b

TELEPHONE OPERATOR FOR ILDERTON office. Apply Manager United Telephone Company, R. R. No. 1, Denfield. 90n

COOK, GENERAL, THREE IN FAMILY, splendid wages. Apply after Sept. 1. 362 Dufferin avenue. 90n

GIRLS WANTED
for
CHOCOLATE ROOM,
BON-BON ROOM, and
BISCUIT PACKING ROOM.
Wage for beginners $8.80 per week.
Hours—8:30—5:30.
Apply—
McCORMICK MFG. CO., LTD. 86m

MALE HELP WANTED.

Laborers Wanted
RATE.
45c Per Hour
THE P. H. SECORD & SONS CONST. CO., Limited
C. S. HYMAN JOB.
St. George street. 93c

COATMAKER WANTED — COATS nine dollars. Write J. A. Chatillon, Cobalt, Ont. 92n

MEN WANTED
for sewer construction work. Apply Monday morning, corner Wharncliffe road and Cavendish street, London West. 94u

BOYS WANTED TO LEARN THE wholesale hardware business. Box 180, Advertiser. 94c

Carpenters Wanted
RATE
60c Per Hour
THE P. H. SECORD & SONS CONST. CO., Limited
C. S. HYMAN JOB.
St. George street. 92c

WANTED — CARPENTERS, MILLWRIGHTS, pipefitters for steady winter work. Apply Canadian Milk Products, Ltd, Brownsville or Belmont. 94-bu

BRIGHT BOY WITH COLLEGIATE training. Apply personally to London Life Insurance Company, Wellington street. b

MALE HELP WANTED. Continued.

WANTED — CARPENTERS, MILLWRIGHTS, steamfitters, painters, immediately; steady, inside work for winter. Apply A. D. Sword, Woodstock. 95bu

MEN—AGE 17 TO 55. EXPERIENCE unnecessary. Travel; make secret investigations, reports. Salaries; expenses. American Foreign Detective Agency 514, St. Louis. b

MAN WANTED
To deliver and pack ice cream at the Western Fair. Good wages.
Apply
SILVERWOODS, LIMITED.
Ice Cream Department. 95c

RULER—WE HAVE A POSITION waiting a first-class job ruler. Steady work, 48-hour week. Thirty dollars to start, more if you can produce the work. State full particulars. Royal Print and Litho, Halifax, N.S. 95n

ENGRAVER—MAN TO TAKE CHARGE of small plant handling varied class of work. Must be able to handle the whole situation if necessary, and turn out a first-class job. Salary is secondary if we can secure a man to fill the position satisfactorily. State full particulars in first letter, and how soon after accepting you could report. Box 96, Advertiser. 95n

LITHO ARTIST—IS THERE A GOOD litho artist in the city who would accept a position in a good Eastern Canada shop at good pay? If there is, will he write full particulars, salary, etc., to Box 97, Advertiser. 95n

MEN WANTED—LONDON CANNING Company. 95n

SALESMEN MAKE $50 DAILY SELLING Wonder spark intensifiers. Fits any car; demonstration means sure sale. Distributors wanted. Retail $3.50, costs $72 gross. Sample $1. Wonder Manufacturing Company, 915 Andrus Building, Minneapolis, Minn. b

WANTED — ACTIVE STOCK SALESMEN in a proven silver mine in British Columbia. Liberal commissions. Address A. Herman, 505-6 Rookery Building, Spokane, Wash. b

YOUNG MAN, ABOUT TWENTY, well educated, for financial office. Box 191, Advertiser. 95u

PAINTERS WANTED; STEADY work. Apply W. T. Pace & Son, 251 Ridout, south. b

A GOOD TEAMSTER WANTED—Apply M. Baldwin, 585 Queen's avenue. 95c

SHEET IRON WORKERS AND boiler front fitters wanted. Apply E. Leonard & Sons, Limited. 94c

TEAMSTER WANTED — APPLY Webster Fuel Company. 94c

SALESMAN — HARDWARE AND automobile specialties. Apply Towe & Towe, 366 Talbot street. 95c

SEE THE SERGEANT.
AT HILL 60 STORE.
TOBACCOS, CIGARS, CIGARETTES, MAGAZINES, PAPERS, UNION-MADE TOBACCOS.
SERGT. A. H. DAVIES.

312½ DUNDAS. ywt PHONE 2885

CARPENTERS WANTED—65c PER hour. John Hayman & Sons, 432 Wellington street. 93c

WANTED—BAKER. APPLY D. S. Brighton, 479 Emery street. 93c

LEARN BARBER TRADE—BIG DEMAND and great opportunities. Taught in few weeks. Write for catalogue and full particulars. Moler Barber College, 221 Queen east, Toronto.

EGG CANDLERS WANTED. APPLY, stating experience and wages expected, to Box 148, Advertiser 92n

FIREMEN, BRAKEMEN, $150, $200 monthly, experience unnecessary. Write Railway Association, care Advertiser. Sept. 30

MALE HELP WANTED. Continued

20 Returned Gunners
wanted for salute to Prince of Wales. Apply Armories Monday evening, September 8. Major Greenlees, 6th Field Battery. 93u-wt

TWO SMART BOYS—APPLY JOHN McNee & Sons, Clarence. 92n

SHOE WORKERS WANTED

Cutters, Stitching - Room Help, Making-Room Help, Treeing and Packing-Room Help. Steady work. Highest wages paid. Apply by wire or letter.

E. T. Wright & Co., Inc.
ST. THOMAS, ONT.
94u

ELEVATOR BOY WANTED AT ONCE—Bank of Toronto Chambers. Apply Caretaker. 93c

WANTED CARPENTERS
Steady Work.
APPLY
Stone & Webster
Cor. Clarence and Bathurst Streets. 93c

BOY WANTED — GUILLEMONT'S drug store, corner Dundas and Richmond. 94c

IF YOU ARE A MEDICAL STUDENT and desire to earn a good income in your spare time, write the Macmillan Company, 70 Bond street, Toronto. Sept.4,6,8

WHEN ORDERING GOODS BY MAIL send a Dominion Express Money Order. Sept.6,20

DENTAL CARDS

DR. HOCKIN, DENTIST—SPECIALIST pyorrhea and bleeding or receding gums. 606 Dundas street, corner of Adelaide, Bank of Toronto Chambers. Phone 2463.

DR. RUTLEDGE, 881 DUNDAS—OPEN Monday and Thursday evening. Phone 192.

DR. M. J. FREZELL, DENTIST — Over McLachlan's drug store, opposite old city hall.

DR. S. M. THOMAS—NEW ADDRESS, 212 Dundas street. Phone 2085.

DR. JARVIS, SPECIALIST—EXTRACTION, pyorrhea; painless method. 247 Dundas.

MARRIAGE LICENSES

MARRIAGE LICENSES ISSUED BY W. G. R. Bartram, 59 Dundas.

MARRIAGE LICENSES ISSUED BY H. J. Childs, druggist, 632 Dundas.

BUSINESS CHANCES

THE BUSINESS CHANCCES OFFICE in London is 404 Talbot street. Sydney Smythe, Insurance Agent.

HOTEL, DOING BUSINESS IN VILLAGE near London, well equipped, and a snap for someone. Apply Box 174. Advertiser. 93n

CONSULTATION FREE

IF YOU ARE THINKING OF BUYING OR SELLING A BUSINESS OF ANY NATURE, ANYWHERE IN WESTERN ONTARIO, OR TAKING IN A PARTNER, WE INVITE YOU TO CONSULT US FREELY AND WITHOUT ANY OBLIGATION. OUR ONLY INTEREST IS TO SERVE YOU. WE HAVE HELPED OTHERS AND MAY HELP YOU. WE MAKE NO CHARGE IN ANY EVENT TO BUYERS AND TO SELLERS ONLY A SMALL COMMISSION IF SALE IS MADE THROUGH US. NO ADVANCE FEES REQUIRED.

SPECIALS

$2,500—Will handle a live grocery business in London doing an all cash turnover upwards of thirty thousand and showing good profits. A1 stand with residence in connection.

$5,000—Store and residence, stock and fixtures of good country general store business in Western Ontario.

$800—Second-hand furniture business in good stand in city, including living apartments. Rent low.

$375—Two-chair barber shop in a live Western Ontario city; $13 a month rent.

$1,500—Cash will get you into a first-class shoe repair business with all tools and equipment, including Goodyear outfit. Doing about two hundred a week.

$3,500—Boot and shoe business in London. Part cash and time for balance if desired. This is a very desirable opening.

$750—Auto and machinery repair plant in good city location. Splendid chance for machinist or auto mechanic to commence business. Low rental.

Flour Mills, Chopping Mill, Hotel, Private Hospital, General Stores, Groceries, Flour and Feed, Garage and other lines of business on our lists. Ask for what you want—we may have something to suit you.

Canadian Bureau of Credits

BUSINESS TRANSFER DEPT.
1, 2, 3 Dominion Bank Chambers, London. Established 1910. ywt

PROFESSIONAL CARDS

LILIAN AND CHAS. McCARTHY, celebrated entertainers, specializing cornet, piano, piping, drumming, dancing, singing. Leaders of McCarthy Juvenile Pipe Band. 834 Dundas street. Phone 2092.

DANCING — SPECIAL ANNOUNCEMENT, Palace Academy—No lessons at present. Mr. and Mrs. McCormick in New York attending dancing teachers' convention. Lessons resumed Sept. 16. Grand opening season's dances Saturday night, Sept. 20. Dayton & McCormick.

FOR THAT ENTERTAINMENT IN September. "It Pays To Advertise" is supremely funny. Write Forest City Dramatic Club, 234 Queen's avenue. A.19,20,23,25,27,30S.1,3,6

IT IS ALWAYS SAFE TO SEND A Dominion Express Money Order. Five dollars costs three cents. Sept.6,20

THE HENDERSON JUVENILE PIPE Band and Entertainers played the following towns during the month of August: Waterloo, August 1; Arthur, 4 to 6; Mount Pleasant, 7; Millbank, 8; Cedarville, 11; Seaforth and Grand Bend, 13; Caledonia, 14; Beachville, 18; Cass City, Mich., 19 to 22; Poplar Hill and Auburn, 20; Ingersoll, 25; Melbourne, 26; Princeton, 27; Burgessville, 29. Season booking up fast. Secure now. Booked only by the Henderson Amusement Exchange, 364 Dundas street, London, phone. (2)

GEORGE C. CARRIE

VOCAL CULTURE AND SINGING.
STUDIO: 556 RICHMOND STREET.
PHONE 2686.

Mr. Carrie may be interviewed Tuesday afternoons only during August. ywt

BRUNSWICK TRIO — "THE HARMONY Boys." Breaking all records for fall iafr concerts. Songs, violin, pianologues, comedian, orchestra, pipe band, cornet, dancers, readers. Write W. Spence, Manager, 13 Napier street. Phone.

KINETO ORCHESTRA — MUSIC supplied for garden parties, dances, banquets. For terms, write M. C. Armstrong, Parkhill.

ROBERT HANNAH, B.A., TEACHER elocution, public speaking. Pupil Prof. Clark, University of Chicago. Concert engagements. 367 Princess avenue. Telephone.

PERCY QUINTON KING, CONCERT baritone, choir director Wellington Street Methodist Church. Splendid concert repertoire. Booking strong. Address 138 Wortley road. Phone 5096.

FOR YOUR NEXT CONCERT SECURE Imperial Male Quartet or Elite Ladies' Quartet, guaranteed attractions. Imperial Concert Bureau, 426 Hamilton road. Phone 1798.

MACDONALD'S LONDON JUVENILE Pipe Band and Concert Company—Greatest attraction in America; none equal in dancers, singers, pipers, readers. Booker, G. W. Stark, 398 Adelaide street, London. Phone 2130.

SAM MUNRO, AMERICA'S JUVENILE Harry Lauder, dancer and piper, Dorothy Munro, singer, and child entertainer, featured with Henderson's Juvenile Pipe Band, the Celebrated Kiltie Lads and Lassies. 101 Waterloo street, London. Phone.

MUSIC FURNISHED FOR PARTIES, balls, banquets. Phone 1265. Tony Vita's Italian Harpers, 122 Queen's avenue.

GEORGE A. STEER, ENTERTAINER —Address 245 Richmond. Phone 3956.

ALICE DUNBAR, CANADA'S GREATEST funmaker, and her talented concert company, playing more return engagements than any other company in Canada. Greatest garden party attractions available—comedy, dancing, elocution, popular songs, pipe band music, orchestra. Wise committees are securing this company early, booked as far ahead as October 15. Booked only by Henderson Amusement Exchange, 364 Dundas street, London, Ont. (1)

ACCOUNTANTS.

WORTMAN & WILLIS, PUBLIC ACCOUNTANTS—Audits, investigations and systems. 666 Queen's avenue. Phones 4987 and 2720.

W. J. O'BRIEN, PUBLIC ACCOUNTANT and auditor; specialist in cost accounting systems and income tax.

WE AUDIT BOOKS, PREPARE FINANCIAL statements, install systems, write up books for small businesses and professional men not requiring permanent bookkeeper. The J. C. Stiles Accounting Service, Dominion Savings Building. Phones 6789, 2765

OSTEOPATHIC PHYSICIANS.

DRS. MARIE H. HARKINS, REBECCA Harkins — St. George Apartments, Wellington. Phone 1560. Rebecca Harkins, specialist catarrhal deafness.

E. S. DETWILER, D. O., HAS REMOVED to 444 Waterloo, corner Queen's. Phone 3373.

ADVERTISING RATES

Amusements—Fifteen cents per line each insertion.
Meetings—One cent per word each insertion, or 10 cents per line display.
Births, Marriages and Deaths—One insertion, $1; two insertions, $1.50.
Memoriam Notices—One dollar per insertion.
Cards of Thanks—Seventy-five cents per insertion. b
Help Wanted, Articles for Sale, Situations Wanted, Lost and Found, Houses to Let and For Sale, etc., Wanted to Purchase, and all Similar Condensed Advertisements—One cent per word each insertion; six insertions, 5 cents per word; twelve insertions, 9 cents per word; eighteen insertions, 13 cents per word; twenty-six insertions, 17 cents per words. No advertisement less than fifteen words.

BUSINESS CARDS

SERGT.-MAJOR CRESSWELL, REAL estate agent, auctioneer. Imperial Bank. Rents and debts collected. Phone 4914

ELEVATOR SAFETY GATES MANUFACTURED and installed. Elevators inspected and repaired by experts. Superior Machinery Company, Limited.

FOR GENUINE PLUMBING REPAIRS phone 5778. S. H. Hammond, 765 King street.

ALLIES' DRY CLEANING, PRESSING —Expert work; experienced tailors. 343 Dundas. Phone 5444. wty

PAY YOUR OUT-OF-TOWN ACCOUNTS by Dominion Express Money Orders. Five dollars' cost three cents.

STEAM ENGINES, ELEVATORS automobiles and all kinds of machinery repaired. E. Dutton & Sons, machinists, 74 Fullarton street. Phone 6815.

KNIVES, SAWS AND SCISSORS sharpened where you will get the best edge. W. A. Walker, phone 3976, the general repairer, 757 Dundas street. Agent for Massey Silver Ribbon bicycles. t

SEE US

about those repairs or alterations. Estimates cheerfully furnished. We specialize in oak floors.

L. H. MARTYN & CO.

Phone 218 or 3708. 807 Princess Avenue. t

BOWLEY, ELECTRIC, 60 DUNDAS street. Let us wire your house. Experienced men; work guaranteed; fixtures. Phone 7031 and 6125.

WOOLNOUGH CORSETS—FITTING A specialty. Miss I. Quinn, Martin Court, 546 Richmond street. Phone 3151. 1tf

HAVE YOUR EXPRESSING DONE BY a returned soldier. St. James Park Baggage Transfer, 99 Stanley street. Phone 3017.

NEW AND SECOND-HAND WOODWORKING machinery and supplies, general repairing, leather belting. Clark Machinery Company.

NOTICE — TO BUILDERS AND others—I should like to give you a price on glazing and painting, paperhanging; 34 years' experience. Phone 6086.

ALEC B. STEIN — PIANO TUNING, repairing. 608 Hamilton road. Phone.

AUTOMOBILES AND TAXIS

AUTO PARK, 422 TO 430 QUEBEC street, half block from Fair grounds gates. 94c

MARLEY & HEXTER, PHONE 2859. Always at your service.

STEWART & BALL GARAGE

When you're in to the fair let us look your car over for repairs. All work done under a guarantee.

Special accommodations for parking your car.

If your car goes dead on the road 'phone us for our service car. Charges reasonable.

High-grade oil and gasoline. Genuine Ford parts; also repair parts for Hup 20.

WEST OF TALBOT, ON DUNDAS. Twenty-Four Hour Service. Phone 3079.

Rear 68 King St. and Rear 69 Dundas. ywt

HUNTER'S LIVERY AND TAXIS — The old reliable. Don't forget the phone number, 157.

HOP TAXI, 3911—SERVICE DE LUXE at reasonable prices; also motor ambulance.

Blue Bonnet Taxi

PHONE 6262.

MOTOR TRUCK IN CONNECTION. "WE NEVER SLEEP." 53tf law t

AUTOMOBILE OWNERS — SPRINGS made and repaired. Carriage and wagon painting. Cook's Repair Shop.

PHONE 3839 FOR PROMPT BAGGAGE transfer, furniture moving, motor 'bus for picnics, etc.

PHONE 3403 FOR PROMPT AND reliable 24-hour taxi service. Union Taxi Service, 651 Richmond. Baggage truck in connection.

NATIONAL GARAGE

Moxley & Johnson,
290-292 YORK STREET.

Expert repair work done on all makes of cars and trucks. Cars washed and polished.
OVERHAULING OUR SPECIALTY.

MAGIC RUBBER MEND

Will Splice a tube so that it will be stronger than the original splice, and does not require more than a half-inch lap.

Will put on New Valve Pads as securely as the original pad.

Will securely and permanently patch Valve Pads or Splices.

Will quickly and permanently repair long Rents or Tears as easily as it will a Small Puncture.

Cuts or Blisters in Tires or Casings are just as easily and as permanently healed as the damage to tubes.

MAGIC RUBBER MEND will repair your Horn Bulb, making it like new.

RELIANCE GARAGE

Selling Agents.

BORN, MARRIED, DIED.

BORN.

AYLSWORTH—Mr. and Mrs. Morley Aylsworth announce the birth of a daughter on August 30, 1919. b

MARRIED.

COSTELLO—KLOAHS—On Tuesday, September 2, at St. Mary's Church, by the Rev. F. R. Costello, Irene Kloahs, Kitchener, Ont., and Leo Francis Costello of Detroit. b

TAYLOR—BALLANTYNE — At 19 Thornton avenue, London, Ont., on Sept. 1, 1919, by the Rev. F. Ballantyne, M.A., Ada, daughter of Rev. W. D. Ballantyne, Los Angeles, Cal., to William Dunbar Taylor, both of Toronto. 94u

DIED.

NOBLE—At Strathroy, Ont., September 5, 1919, Thomas Noble, police magistrate, beloved father of Mrs. James H. Lee of Alvinston, Janet Mark, Duff Cameron and Rachel Noble, Strathroy, and Aaron E. Noble, Detroit, Mich.

Funeral will be held from the late residence, Oxford street, Strathroy, on Sunday, Sept. 7, at 3:30 p.m. Interment at Strathroy Cemetery. b

PRYCE—At the residence of her daughter, Mrs. J. Leathorn, Friday, September 5, 1919, Mrs. Sarah Pryce, relict of the late William Pryce, in her 90th year.

Funeral from G. E. Logan's undertaking parlors on Monday, Sept. 8, at 2:30 p.m. Service at 2 p.m. Interment at Mount Pleasant Cemetery. b

WEBSTER—Suddenly, at his late residence, 566 Piccadilly street, on Friday, September 5, 1919, William Webster, dearly beloved husband of Isabella Webster, in his 89th year.

Funeral (private) from above address on Monday afternoon, September 8. Interment at Mount Pleasant Cemetery. 94u

CARD OF THANKS.

Mr. and Mrs. Web. Sowler of Muirkirk desire to thank their friends for their many acts of kindness and for the beautiful floral contributions during their sad bereavement, in the death of their little son. b

MEETINGS.

FREE LECTURE

HYMAN HALL,
Corner Clarence and Queen's Avenue.
3 P.M., SUNDAY, SEPT. 7.

Mr. S. W. Carpenter
OF KITCHENER.

Topic:
"THE LAW OF THE NEW WORLD."
All welcome. b

ALL EX-MEMBERS OF THE FIRST AND EIGHTEENTH BATTALIONS are requested to attend St. Paul's Cathedral on Sunday, Sept. 7, at 4 p.m., to take part in the depositing of the colors of these two battalions. b

MYRTLE, NO. 2, KNIGHTS OF Pythias, meets Tuesday evening. All members attend. t

THE CITY MISSION INVITES YOU Sunday evening, September 7, at 7 p.m. to hear Mr. John Rea from Belfast, Ireland. All welcome. Seats free. 94u

Great Reception

ON MONDAY, SEPT. 8, 1919.
AT
QUEEN'S PARK

when General Sir Arthur Currie will be present to open the Fair.

All officers, Non-Coms. and men in uniform if possible are invited to attend a parade to be held on the above date, and men not having uniform, please wear your badge.

Meet at Masonic Temple, Queen's avenue, at 1:15 p.m. sharp.

DON'T FAIL TO ATTEND.

J. W. CUNLIFFE,
Sec. G. W. V. A.
Sept. 4, 5, 6

MEDICAL CARDS

DR. NORMAN F. SCHRAM, CORNER Dundas and Wharncliffe road. Phone 2336.

DR. J. THORNLEY BOWMAN HAS returned from overseas and has removed from 138 Wortley road to 153 Wortley road. Phone 1108. 85bu

DR. JOHN S. SCHRAM, CORNER Kent and Talbot streets. Specialty midwifery, diseases of women and children.

DR. W. J. STEVENSON, 389 DUNDAS street—Specialty, diseases of women and surgery. Phone 510.

DR. H. A. STEVENSON — X-RAYS.

DR. J. E. KIDD, OFFICE AND RESIDENCE, corner Dundas and Maitland. Phone 889.

DR. CAMERON WILSON — 260 Queen's avenue. Diseases of women and surgery. Telephone 266. Night, 3386.

DR. ALICE JAMIESON, 369 QUEEN'S —Diseases of women and children.

DR. NORMAN R. HENDERSON, CORNER Dufferin and Clarence (formerly Park avenue)—Eye, ear, nose and throat.

DR. A. A. McLEAN, 485, DUNDAS street—Specialty, diseases of stomach and children, and non-surgical treatment of women.

DRS. FERGUSON & FERGUSON, South London. Phone 753. Dr. R. Ferguson, specialty midwifery and diseases of women. Dr. J. I. Ferguson, specialty, children's diseases.

DR. HOLMES, 344 RICHMOND—SPECIALTY, skin diseases, electro-therapy and X-rays.

GEORGE McNEILL, M. D. — 245 Queen's avenue. Specialist X-ray.

DR. SEPTIMUS THOMPSON, PARK avenue, corner Queen's. Eye, ear, nose and throat.

DR. CLIFFORD H. REASON, CORNER Dundas and William streets (phone 265), has resumed practice.

R. W. SHAW, M.D., L.R.C.P., AND M.R.C.S. (England), 287 King street. Phone 839.

DR. W. M. SHOEBOTHAM, 620 RICHMOND, corner of Hyman. Specialty, surgery, diseases of women.

DR. J. E. HETT, SPECIALIST—CANCER, tumors, etc. King street east, Kitchener, Ont.

DR. BROWN — EYE, EAR, NOSE, throat. 472 Clarence street. Appointments preferable.

DR. W. F. BABB, 205 QUEEN'S avenue—Eye, ear, nose and throat.

DR. D. H. ARNOTT, 226 QUEEN'S avenue, in addition to regular practice, will give special treatment for cure of liquor and drug habits.

F. L. BURDON, M.D., L.R.C.P. and S. (Edinburgh) — Diseases of women, children. 461 Waterloo. Phone 258.

DR. ROY ROUTLEDGE, CORNER Dundas and Waterloo streets. Hours: 12 to 1, 2 to 4, 6 to 8. Office phone 152. Residence 205.

DR. WEEKES — 436 WATERLOO street. Hours: 1 to 3, and 7 to 8.

DR. KARN, SPECIALIST, GENITO-URINARY and rectal diseases of men and women, 426 Richmond street, London.

JOHN G. HUNT—EYE, EAR, NOSE, throat. Hayman Court, Queen's avenue-Wellington.

DERMATOLOGY

MARINELLO SYSTEM FOR FACE, scalp, chiropody. Removal of superfluous hair permanently. Miss Beattie, corner of Talbot and Fullarton. Phone 3027.

SIGNS

GLEN BROS., SIGN PAINTERS — Designs and estimates furnished free. 426 Talbot street. Phone 1842.

USED CARS FOR SALE

AUTOS FOR SALE—$650 BUYS A Studebaker small touring car, in excellent condition; electric starter and lights; good tires; demountable rims. McLaughlin Motor Car Co., Richmond and Bathurst Sts. Phone 2873. 95c

CLINTON ROADSTER, ELECTRIC light system, in A1 condition, $325, cash or terms. Apply N. Dawe, Reliance Garage. 95c

CHEVROLET ROADSTER IN FIRST-CLASS condition. Apply T. W. Logan, Majestic Theatre. b

$475—1918 FORD TOURING, WITH shock absorbers, special lock and extra tire. This is a good buy, and it will pay you to investigate. Phone 3107. b

Ford Prospects

Come to London, see the Fair, then call at our garage, take advantage of our rest rooms and make yourself at home. Incidentally look over our large assortment of used cars. There is one to suit every pocketbook. We will teach you to drive, and if necessary, deliver the car to your door. Don't buy a Ford other than from an authorized Ford dealer. Take advantage of our low Fall prices we now offer in the following cars:
1919 TOURING, newly painted.
1919 TOURING, Liberty starting and lighting system.
1918 COUPE, shock absorber and starter.
1918 TOURING, new tires.
1917 TOURING.
1917 RUNABOUT, overhauled.
1916 TOURING, seat covers.
1915 RUNABOUT.
1918 TRUCK Chassis.
1917 TRUCK, newly painted.
1917 LIGHT DELIVERY, newly painted
1916 LIGHT DELIVERY, wire sides.
CLINTON ROADSTER.

J. W. McLaughlin

AUTHORIZED FORD DEALER,
Reliance Garage, Opposite City Hall. 94u

National Garage

290 YORK STREET,

has ample room for storing and parking during Fair week.

MOXLEY & JOHNSON. 93k

RELIABLE REPAIR COMPANY, 217 North Front street, Sarnia. Guaranteed tires and tubes, batteries charged, electrical contractors, largest vulcanizers in Lambton County. Always reliable.

NEVER AGAIN!

Will you have an opportunity like this? We have Cars for $100 down, balance in ten months. Come and drive one away.
1914 Ford Touring, in good condition.
1917 Ford Touring, all new tires.
1918 Ford Touring, completely overhauled.
1918 Ford Touring, slip covers and shock absorbers.
1918 Ford Touring, starter and shock absorbers.
1918 Ford Coupe, starter, shock absorbers.
1918 Ford Coupe; this car has been well taken care of.
1919 Ford Sedan, fully equipped, in excellent condition. This car has been used for demonstrating only.
1919 Ford Coupe, starter and other equipment. This is the best bargain we ever had.
1917 Gray Dort Touring; this is a good buy.
1918 Maxwell Touring, looks and runs like new.
1917 Chevrolet Touring, in A1 condition.
1917 Chevrolet Roadster, completely overhauled.
These cars have to be sold, as we need the room for storage, so you can depend upon a real bargain. Give us a call.

Universal Motor Sales

390 PALL MALL ST. PHONE 6012
Authorized Ford Dealers.

USED CAR BARGAINS.
1917 Ford Touring—extra equipment.
1918 Ford Ton Truck.
1917 Ford Roadster, with starter.
1917 Ford Ton Truck.
Hudson 33 Touring—a great bargain.
Chevrolet Roadster.
FERGUSSON & KIDD,
781 Dundas St. ywt Phone 45.

WANTED TO PURCHASE

WANTED—SAWMILL STATIONARY preferred. George Heaman, city. 94c

WANTED TO PURCHASE—MODERN or semi-modern 6-room cottage or story and half house, east of Adelaide. State price and terms, also street and number. Box 179, Advertiser. 94c

WANTED — SECOND-HAND FORD car; must be in good condition; state lowest cash price. Box 154, Advertiser. 92n

DEAD HORSES AND CATTLE TAKEN away promptly. Will pay cash for live animals. Phone 4740. London Fertilizer Company.

WE BUY AND SELL SECOND-HAND clothes and shoes. We pay the highest price. 341 Dundas.

MELODEONS WANTED — KEENE'S Antique Store, 342 Talbot street.

CREAM WANTED

SHIP YOUR CREAM TO
Silverwood's Ltd., London
Both Safe and Satisfactory.
PROMPT AND CORRECT RETURNS.

LIVE POULTRY WANTED

We have a heavy demand for good poultry all the year around. We prefer to receive poultry alive during the hot weather and will pay top prices. It will pay you to sell to

C. A. MANN & CO.

78 KING STREET, LONDON, ONT.
Phone 1577. ywt

WE WANT
RAGS
AND PAY BEST PRICES.
W. LEFF & CO.

555 Bathurst St. Telephones 2792-5422. We'll call. You'll be pleased. Auto Truck Service. 1aw t

PERSONAL.

IF ARCHIE LADYKILL HAD KNOWN what his poorly-laundered dress-shirt looked like the other night at the Exclusive Club dinner, he would catch up with the rest of the members and send it to the Forest City Laundry. (Signed), Dress Committee. b

REMIT BY DOMINION EXPRESS money order. If lost or stolen you get your money back. Sept.6,20

WIDOW OR MAIDEN LADY WANTED Fair week. State where to see you Saturday, Sunday, Monday or Tuesday. C. Herald, general delivery. 94u

GO TO THE NATIONAL BARBER-SHOP and bathhouse; save time, have your bath while waiting for the barber, 5 chairs. Fred. Merrill, Prop.

TRY THE ELECTRIC BATH AND massage for rheumatism and neuritis. Glenwood Private Hospital, 435 Ridout.

CANCERS CURED BY PLASTER method—Established 40 years. Henry Edwards' Cancer Hospital, 388½ Ridout street. Phone 2666.

1917 MAXWELL TOURING, IN FIRST-CLASS condition. Apply 165 John street. Phone 4865. 93c

P.P.P. TUBES ARE GIVING PERFECT service. There is not much chance of a flat or saggy tire if you use P. P. P.s. Blowouts are practically impossible. Try one and you will soon realize the difference. The Mackenzie Electric Company, Sarnia.

PAIGE-DETROIT TOURING, 1917, just overhauled and painted, as good as new. Headquarters garage, Wolseley Barracks. 83-tf

MAXWELL LIGHT TRUCK, SUITABLE for light delivery, in good running condition. Price $200. Apply 352 Dundas street. 91-tf

FOR IMMEDIATE SALE—STUDEBAKER touring car, 1917 model, good condition. Apply 2 p.m., 533 Dundas street. 93n

CHEVROLET TOURING, JUST painted and overhauled; a bargain for cash. Apply 475 Adelaide. 92k

OVERLAND TOURING CAR, IN GOOD running condition, must be sold. Price $350. Apply 352 Dundas street. 91-tf

1 HUP 20 FOR $125; 1 STUDEBAKER 25 with 5 good tires, in good running order, $350. Royal Garage, 264 Horton. Phone 7463.

AUTO TIRE REPAIR COMPANY, Sarnia—The only expert vulcanizers in the city. Tires and accessories.

FORD SPEEDSTER—COME AND SEE our make of speedster bodies. Auto Sheet Metal Works, 244 King street. Phone 4133.

CITY GARAGE

Ford Roadster, 5 passenger.
Reo High-Tension Bosh-Remy and Spitdorp Magneto.
We have a good line of used parts for all makes of cars. Guaranteed repair work. Storage for 100 cars.
We buy, sell and exchange.

65 King St. Phone 6223
*86-tf

TIRES—FIRST QUALITY.
30x3½ to 27x5.
Carried in stock at 126 Carling Street.
We solicit your business.
Our Motto: Better Service.
MARK CUT RATE TIRE CO.
Phone 6182. 126 Carling St., London. tf

AUTO ACCESSORIES

Guaranteed automobile tires and auto tubes at special prices.

CHOWN HARDWARE CO.,
111 Dundas Street, near Talbot Street. tyw

Warren's Accessory Store

We are agents for GABRIEL SNUBBERS MARVEL STEERING DEVICE. Makes your Ford steer as easy as a Packard.
Opposite Reliance Garage. Phone 4903. ywt

AUTOS FOR SALE.
One 1918 Chevrolet Touring, first-class condition.
One model 34 McLaughlin Speedster. A very fast car.
One 3-passenger Reo Roadster.
One Flanders Light Delivery.

TERRY FOR BARGAINS

150 Fullarton St. ywt Phone 534.

One Chevrolet 1919 demonstrator, bargain; one Ford sedan, with starter; one Ford Coupe, with starter, both in excellent condition. We also have a few second-hand Chevrolets at reasonable prices.
ONTARIO GARAGE AND MOTOR SALES, LIMITED,
Corner Colborne and Dundas Streets.
Phone 5459. ywt

Central Vulcanizing

All work guaranteed.
Casings built up and vulcanized by experts. Tubes repaired stronger than new.

KID ZOCCANO

WATERLOO, NEAR DUNDAS. ywt

LOST AND FOUND.

SMALL PURSE, WITH MONEY, ON Springbank car. Reward at 58 Riverview avenue, or phone 5164. 95u

LOST—SATURDAY, SERVICE BUTTON No. 28280. Reward if returned to Stone & Webster, Bathurst and Clarence. b

FORD CAR STOLEN AT GOVERNMENT Park, Ridgetown, Ont., license number 72096, serial number 115392. 94u

LOST—YELLOW SILK SWEATER. Reward. 575 York. Phone 2693. 94u

LOST—TIE PIN, TWO PEARLS IN onyx, on Clarence street, between Grey and Dundas. Reward at Selak-Orth Company, corner Dundas and Clarence. 94c

LOST—IN TRANSPORTATION FROM Port Stanley, large wicker telescope, filled with clothing, two straps around it. Very liberal reward offered for its return. Notify Mrs. McMahon, 501 Colborne street. 93c

STRAYED OR STOLEN — TWO horses; dark pacing horse and heavy horse, about 1,500 lbs., white face and legs. Anyone found holding them after this notice will be prosecuted. Phone C. Myers, Butcher, Byron. 92k

AUCTIONEERS.

AUCTIONEERS.
We now have associated with us an auctioneer of unquestionable repute, who is ready to undertake the disposal of any real estate, household goods or business of any kind and guarantee results. Phone 747.

Globe Investment Co.

Suite 2. London Loan Building. 91n

McDONALD, FARMERS' AUCTIONEER—Sales conducted in any locality. Write or phone R. A. McDonald, Kintore.

ARCHITECTS

JOHN M. MOORE,
Architect and Civil Engineer,
415 RICHMOND STREET.

WILLIAM G. MURRAY, ARCHITECT —Dominion Savings Building, top floor. Phones: Office 1557, house 1584.

H. C. McBRIDE, MEMBER ONTARIO Association of Architects, etc. Molsons Bank Building. Phone 262.

J. VICAR MUNRO, ARCHITECT, 54 Bank of Toronto. Phone 7096.

ARTHUR E. NUTTER, ARCHITECT—Rooms 15, 16, Dominion Bank Chambers, Dundas and Richmond. Telephone 656.

WATT & BLACKWELL, MEMBER Ontario Association of Architects—Bank of Toronto Building, London. Lister Chambers, Hamilton.

INSURANCE

PROTECTION.
ABBOTT INSURANCE COMPANY, BANK OF TORONTO CHAMBERS.

DONALD D. LETHBRIDGE, INSURANCE of all kinds. 117 Dominion Savings Building. Phone 650 or 4902.

G. M. GUNN & SON (GEORGE C. Gunn)—Established 1859. Fire, life, accident and automobile insurance.

J. A. NELLES & SON

Fire, Life, Accident, Marine, Plate Glass, Rent and Automobile. xt

Automobile Insurance

D. CAMPBELL & SONS.
BANK OF TORONTO BUILDINGS.
PHONE 1552. ywt

ARTICLES FOR SALE.

GAS RANGE, KITCHEN CABINET, nearly new; also window blinds. Apply 77 Wilson avenue. b

TWO POMERANIAN PUPS—HIGHLY pedigreed. Apply F. Knightley, Broughdale. b

McCLARY SUNSHINE FURNACE, NO. 300, in condition. Apply 643 Nelson street. Phone 1493. 95c

HOWARD FURNACE, IN GOOD CONDITION. Apply janitor, 546 Richmond street. 95c

DIAMOND STICK PIN, COST $75, will sell $28. Box 192, Advertiser. b

BLACK PERSIAN KITTENS (MALE). 21 Victor street. 95u

LARGE QUANTITY OF USED FLOORING, sheeting and building materials. 282 Horton street. 95u

FOR SALE—A BARGAIN, MITCHELL car in very good condition, to be sold at once. Apply National Barber Shop, 197 Dundas street. 95c

LEONARD CLEANABLE REFRIGERATOR, practically new; massive solid quarter-cut oak sideboard with bevelled French plate mirror; also White sewing machine. Phone 2536. 95tf

FOR SALE—BEAUTIFUL ENGLISH upright piano, wanut and ebony, very sweet tone, finest condition, 20 Ridout street. Phone 5399. b

FOR SALE—TWO GOOD HORSES, 900 and 1,200 lbs. Apply G. Harris, Phone 2531. b

LIGHT DOUBLE SET OF HARNESS, extra good; one training cart and all kinds of boots. Apply 1073 Richmond street. Phone 3769. 95c

EIGHT YEARLING HENS, LEGHORNS. Phone 3192. b

QUARTER-CUT OAK DINING TABLE and sweeper-vac (nearly new), Easy washing machine, fall-leaf table, quantity of dressed oak lumber. 284 St. James. Phone 1790. b

THREE GOOD WORK HORSES FOR sale. Apply 306 Grey street. 95c

GARLAND BASEBURNER, DINING-ROOM suite, bed, springs, couch. 721 Queen's. 95c

PEDIGREED ORANGE PERSIAN KITTENS. 139 Oxford west. Telephone 1919. b

PURE GROUND COFFEE, 45 CENTS pound. Tyler's, 355½ Clarence. b

BICYCLE FOR SALE. GOOD AS new. Cheap for quick sale. 33 Orchard street. b

FOR SALE—WINCHESTER SPORTING rifle, 303 British, in good condition; also ammunition, special sights. Apply 117 Dominion Savings Building, or phone 650 or 2924. b

GRADE COW, GOOD MILKER; ALSO 3-months calf. 1120 Richmond street. b

EIGHT COCKERELS, FOUR MONTHS old, Ferris heavy laying strain. 11 Redan street. b

PEDIGREED BELGIAN HARES, TWO months old, $2.50 per pair. 685 Colborne street. b

FOR YOUR NEW SUIT OR COAT OR anything in wearing apparel, phone or write L. Wolf, and I will submit samples to your house and if suited will arrange terms. L. Wolf, 769 Dundas street, near Rectory. Phone 6112.

FOR SALE—LEATHER AND RUBBER belting, wood split, pulleys, shafting, hangers, coupling, all sizes chain blocks, weigh scales, several engine cabes. Westman's Machine works, rear 226 Talbot street. 95n

FOR SALE—TEN SHEEP AND TEN lambs. C. Quigley, Hamilton road, White Bridge. b

TWIN EXCELSIOR MOTORCYCLE, in good condition. Cheap for quick sale. Apply Hop Taxi Garage. Wellington street. 95n

THOROUGHBRED BOSTON PUPPY dog, registered, excellent markings, 7 weeks old. 387 Simcoe street. b

FOR SALE—BEAUTIFUL POLISHED oak library table. 17 Marley Place. b

SQUARE PIANO—GOOD CONDITION, to be sold, $25, at 554 York street. 94c

BRAND NEW STEEL-TIRED BUGGY. 756 Waterloo. Phone 1780. 94u

TWO COAL AND WOOD HEATERS, one coal and wood range, also 1 new coal oil stove. 445 Woodman avenue. 94c

SIX-HORSE POWER GASOLINE ENGINE, in first-class running order (mounted on team truck). Snap for quick sale. 359 Talbot street, London, Ont. 94n

SPECIAL TO THE PUBLIC — Great September sale at J. Sirkind & Co., 338 Richmond street. To be disposed of: $2,000 worth unredeemed jewelry pawns at sacrifice prices. Also 1,000 men's 2-piece woollen underwear, regular $5, per suit $2.50; 1,000 Ties, regular 50c, 3 for $1; 500 new Genette records, regular $1, for 75c; $2,000 worth trunks, club bags, suit cases, to be sold at factory price. Sale starts Saturday, Sept. 6.

FOR SALE — NEW BRANTFORD lady's bicycle, moderate terms. Apply 445 Central avenue, or phone 5799. 94c

SHOW CASE AND ORANGEADE cooler for sale. Apply Meat Market, Market Square. 94-u

WILLIAMS' UPRIGHT PIANO, FIRST class condition. Splendid tone. $125. Bargain for cash. 565 Dufferin avenue. 94-c

PART LITTER WHITE PIGS, ABOUT 11 weeks old; two new calved cows; also trees, shrubs. Now's the time to plant. Baker Nurseries, Ridout and Brick streets. 94n

ROUND MAHOGANY PEDESTAL parlor table, Perfection oil heater, go-cart, congoleum square, in good condition. Apply 9 Cynthia. 94c

STEP RIGHT INTO A HOME, ALL furniture for sale. Party buying same can rent cottage. Bargain. Box 178, Advertiser. 94u

REAL ESTATE FOR SALE.

NORTH—MODERN BRICK COTTAGE, 4 bedrooms, half block from Richmond car. 258 Cheapside. b

BARTER AND EXCHANGE.

I HAVE A CLIENT THAT WISHES to exchange some good vacant lots in a very desirable locality for a frontage of 47 feet on Dundas street east. W. B. Reid, Real Estate, 403 Richmond. b

I HAVE EQUITY OF $1,800 IN farm (already sold), which I would exchange for house in city, with large lot, or acre or two of land. Address Box 164, Advertiser. 94u

CHIROPRACTIC.

A. W. MACFIE, CHIROPRACTOR, Dominion Savings Building, has returned and resumed practice.

MISCELLANEOUS

WRITE FOR "THE INSIDE OF THE GAME." Explains how fortunes are made in oil. Dept. C45, Box 1111, Denver, Col. Sept.6,13

TRY THE LUEYON CAFE AND CANTEEN for ladies, remodelled, fine cooking, good service; 310 Dundas street, oposite Armories. Oct. 1

MORREN — REMOVED FROM 423 Wellington to 231 Queen's avenue. Phone 2693.

MEN WANTED
who have eczema in their families to try the new cure.
HEAL IT
is curing bad cases of eczema every day. Just the thing for chapped hands. For sale at all drug stores or by mail, 50 cents.
OXFORD SPECIALTIES.
Tillsonburg, Ontario. ywt

Wong's Cafe

Try Our Sunday Dinner—60c and 45c. ywt

ARTICLES FOR SALE

Continued.

FOR SALE—AT SYD. JACKSON'S, 501 Richmond street, exceptionally fine quarter-cut oak dining-room suite, comprising table, buffet, china cabinet and six chairs, 3 leather rockers, mahogany dresser and stand, 2 leather couches, roll-top desks, splendid extension dining tables, leather Davenport, Morris chairs, single and full size beds, steel springs and new mattresses, oak sideboards, kitchen chairs, splendid solid oak hall stand, wicker hall seat, gas stove, oil heaters, baseburner. A large quantity of kitchen furniture, etc., too numerops to describe. Kindly note—Store open evenings until 10.30. 501 Richmond. 93c

FEATHER PILLOWS, MATTRESSES renovated. Hunt & Sons, 593 Richmond. Phone 997.

THOUSANDS EVERGREEN TREES from 25c up; shade and ornamental trees, flowering shrubs, many kinds; rose bushes; three varieties maple trees, basswood, mountain ash, horse-chestnut. Charles Baker, nurseryman, Ridout street. Phone 2222.

SHOES—WE HAVE A COMPLETE line in latest styles of fall and winter footwear. Buy here and save money. Wasser's, corner Waterloo and Hill. Open evenings.

FOR SALE—FOUR POOL TABLES in first-class condition. Price $125 each. Apply J. T. Karry, Chatham, Ont. 92n

BABY CARRIAGE FOR SALE— White reed, used only two months. Apply 11 Huron street. 92k

LATEST STYLE LADIES' SUITS, dresses, winter coats, furs, boys' and men's suits, overcoats, and also housefurnishings at one dollar per week. You will find my prices most reasonable. Write J. Holiff, 463 Dundas, telephone 3595.

BELTING — REPAIRING AND LEATHER belting. Phone 1061. Mills, belt manufacturer, 153 Carling.

DOM

REAL ESTATE FOR SALE REAL ESTATE FOR SALE REAL ESTATE FOR SALE. REAL ESTATE FOR SALE

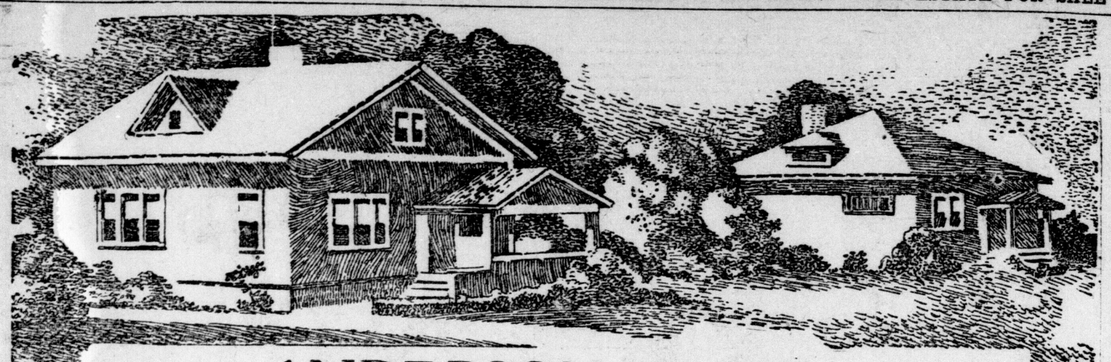

ANDERSON & CO.

Office Phone, Days, 2322. House Phone, Nights, 1540.
Fire, Life and Accident Insurance Effected. **Money to Loan.**
Our Business, Buying and Selling REAL ESTATE, Insuring Property, Collecting Rents, Managing Estates. Rents remitted the day collected.

$2,800—North side, 1½ story frame, all conveniences except furnace. Lot 65x120.

$3,000—South side, 2-story brick, 7 rooms, attic floored.

$3,300—Central avenue, 2-story brick, 8 rooms. Lot 60x125.

$3,500—South side, 1½-story brick, 8 rooms, sunroom, all conveniences.

$3,500—Northeast, brick bungalow, modern, new. Terms.

$3,600—North side, modern, 1½-story frame. Terms.

$3,700—1¾-story brick, 8 rooms, modern.

$3,850—East end, 1½-story brick, 8 rooms, fully modern. Terms $300 or more cash.

$3,700—2-story brick, 7 bedrooms, modern, central.

$4,000—South side, 2-story brick, 5 bedrooms. Lot 50x150.

$4,300—East side, 1½-story red pressed brick, 8 rooms, new, modern.

$4,300—Central, 2-story brick, modern.

$4,500—North side, 1½-story white brick, 8 rooms, hardwood floors, all conveniences.

$4,500—Central, 2½-story brick, slate roof, 8 rooms, modern.

$4,500 — North side, 1½-story brick, 6 bedrooms, fully modern, large lot.

100 acres—1 mile from city limits, brick house, bank barn, orchard and other outbuildings. $12,500.

95 acres—London Township; an excellent farm with good buildings, including crop, stock and implements, $20,000.

$4,600—South side, 2-story brick, modern, 5 bedrooms, grate and mantel, right of way.

$4,700—South side, 2-story red pressed brick, new, modern.

$4,800—North side, 1¾-story solid brick, slate roof, 8 rooms, large barn.

100 acres, London Township, brick house, barn, 30 acres culled bush, 2 never-failing wells, first-class dairy farm. Price, $6,800.

100 acres—Near Port Burwell, frame house, 2 frame barns, 4 wells, 1 acre orchard, 4 acres firewood, 2 miles to church, cheese factory, canning factory, 1 mile to condensing factory, $5,500, or will exchange for city property.

100 acres—Over-runs, 15 acres, London Township, 10-roomed brick house, barn, 8½ miles to London market. Price, $9,200.

50 acres—West Zorra, Oxford County, fair buildings, soil clay loam. Price $3,200.

50 acres—London Township, 6 miles from city, good buildings.

16 acres—On the Wellington road, no buildings. $100 per acre.

5½ acres—Near Springbank, brick cottage, 6 rooms, first-class water, apples, cherries, raspberries and other small fruit. Owner wants to sell and is now offering the property at a reduced price. See us for particulars.

BUSINESS CHANCES

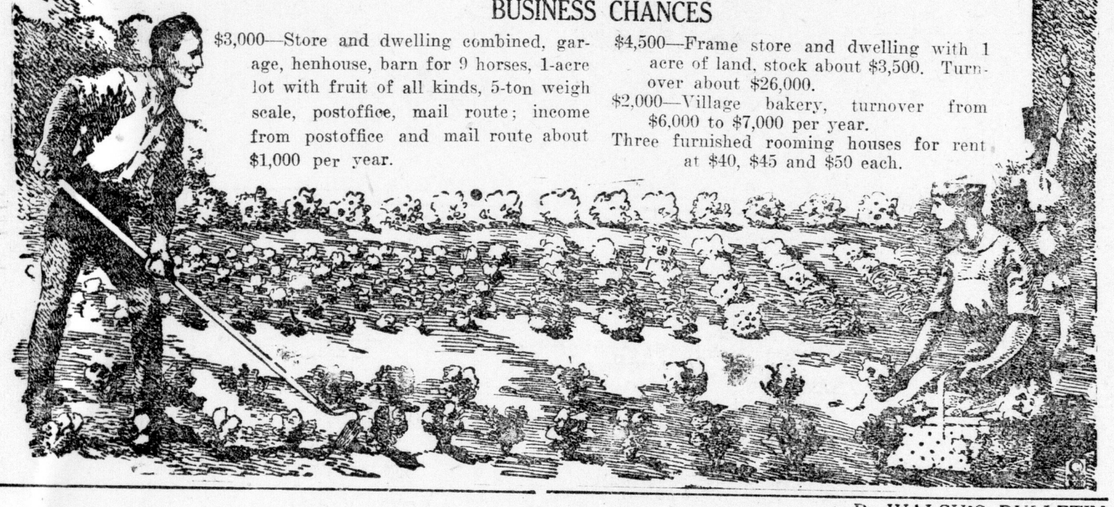

$3,000—Store and dwelling combined, garage, henhouse, barn for 9 horses, 1-acre lot with fruit of all kinds, 5-ton weigh scale, postoffice, mail route; income from postoffice and mail route about $1,000 per year.

$4,500—Frame store and dwelling with 1 acre of land, stock about $3,500. Turnover about $26,000.

$2,000—Village bakery, turnover from $6,000 to $7,000 per year.

Three furnished rooming houses for rent at $40, $45 and $50 each.

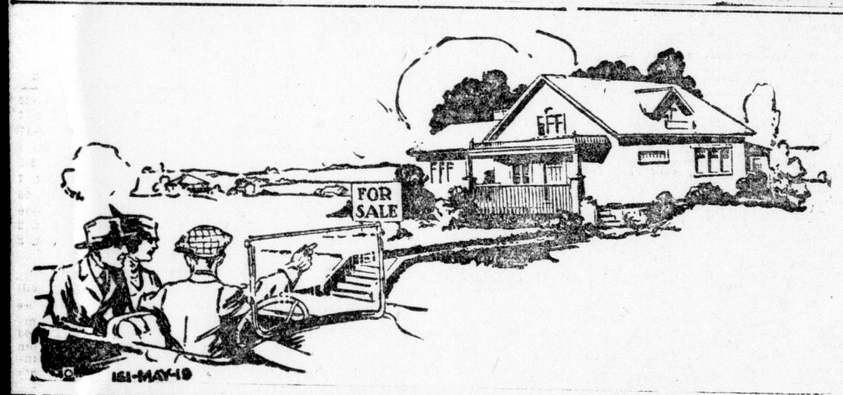

THE WESTERN REAL ESTATE EXCHANGE, Limited

78 DUNDAS STREET, LONDON, ONTARIO PHONE 696

Farms for Sale and Exchange

2½ acres in Westminster Township, Middlesex County, good sandy clay loam soil, all tile-drained, 1½ acres of orchard, 2-story frame house, 4 bedrooms, barn 30x45 nearly new, large hen house and good pig pen; 6 miles to London, close to Lambeth village. Price $4,200.

50 acres in Dawn Township, County of Lambton, good clay and sandy loam soil, all tile-drained, good orchard, 1½-story brick house, 4 bedrooms, furnace, frame barn and several other outbuildings, all in good repair, school on farm; 12 miles to Dresden, 8 miles to Bothwell. Price $10,500. Write our general agent, S. H. Cummings, Dresden.

100 acres in East Williams Township, County of Middlesex, first-class clay loam soil, 70 acres tile-drained, ½ acre apple orchard, 1-story frame house, frame barn with cement foundation, barn number 2 has cement foundation, galvanized roofs on both; 6 miles to Parkhill, 11 miles to Strathroy. Price $7,500. Write our general agent, C. W. Redick, Parkhill.

50 acres in Dawn Township, County of Lambton, clay loam soil, 3½ acres timber, small orchard, 1½-story frame house, frame barn with steel roof, stables and granary in barn, other outbuildings; 5 miles to Eady's Mills, station and market. Price $3,200. Write our general agent, S. H. Cummings, Dresden.

HOUSES FOR SALE

with—1½-story brick house, 4 bedrooms, dining-room, hall, parlor, sitting room, kitchenette and summer kitchen, bathroom, fully modern, furnace. Price $2,800. $500 cash down.

South — Brick cottage, 3 bedrooms, parlor, dining-room, kitchen, cellar, electric light, gas and water. Price $2,200.

East—6-roomed red pressed brick cottage, 3 bedrooms, hard and soft water, electric light, full cement basement, newly decorated. Price $2,500. $1,000 cash down.

FARMS FOR SALE

acres—Lobo Township. Price $7,500.
acres—Nissouri Township. Price $6,500.
acres—Westminster, 7 miles ont. Price, $8,000.
acres—Near Belmont. Price $12,000.
acres—Near Belmont. Price $14,000. Terms.
acres—Near London. Price $3,500.
acres—Near London. Price $5,400.
acres—At Byron. Price $3,500.
have buyers for a number of 50-e farms. List your farms with me you want quick sale.

J. A. CURRIE
418 TALBOT STREET, LONDON. 95u

ACRES OF LAND, NORTH SIDE, close in. 2-story brick house, slate roof, good barns. Call for price and terms, or would exchange for city property. W. B. Reid, real estate, 403 Richmond. 94-u

SEE ASHLEY! SEE ASHLEY!
Special—1 acre and cottage in city, splendid opportunity. Snap.
$4,000—Brick, strictly modern, north. Would exchange.
$4,500—Brick, 10 rooms, nice home, north.
$5,000—Beautiful up-to-date residence, north.
$2,000—Nice cotage. See this one.
5 acres, with good buildings, city limits.
Several good cottages, stores and other properties. See our list.

H. W. ASHLEY & SON
Auctioneers and Real Estate.
348 Talbot St. Phone 4086-1086 b

FIRST-CLASS FARMS WESTMINSTER, also 8 miles from Port Stanley. These farms can be had on easy terms. List your properties and do your insurance with Reely, 795 York street, London. 90bu

The Vimy Ridge Real Estate Agency

IMPERIAL BANK CHAMBERS.
RICHMOND STREET

Week-end bargains in cottages.

If you are in need of a cottage, drop in and look over our list of sanitary cottages.

Double cottage, only $1,500, large lot.

Frame cottage, $1,600. Terms.

See Sergeant Cresswell
b

P. WALSH'S BULLETIN

ERIE AVENUE—Two-story red pressed brick bungalow, 3 bedrooms, hot water heating, fully modern. Lot 35x123 feet, garage. $4,500.

NORTH OF CITY LIMITS, 3-story white brick residence, stone foundation, 7 bedrooms, hot water heating, 2 grates, 2 bathrooms, 3 toilets, large veranda, garage, chicken coop and ice house, 22 acres of choice land, orchard, shade trees arcund gravel walks, beautiful location overlooking the city. For inspection and price call at this office.

COL. COLES' splendid two-story brick residence, 299 Princess avenue, 6 bedrooms, sleeping porch, parlors, dining-room and den, hot water heating and fully modern, large veranda, garage for two cars, lot 49x188 feet. Your opportunity. Call for price.

GROSVENOR STREET — A large frame cottage, lot 42.6x264 feet. $2,200.

BRUCE STREET—1½-story brick house, 4 bedrooms, fully modern, lot 40x120 feet. Price $3,700.

CENTRAL AVENUE, cement brick cottage, 3 bedrooms, lot 30x158 feet. $1,800.

DUNDAS STREET—East end, two-story brick house, 3 bedrooms, fully modern, veranda, lot 40x200 feet. Price $4,500.

SOUTH LONDON, A large brick cottage, 4 bedrooms, double parlors, dining-room, kitchen, electric and gas, toilet, lot 53.6x107 feet; also vacant lot 53.6x107 feet. Inspect at once.

CENTRAL AVENUE — New two-story red pressed brick, 8 rooms, fully modern. Close to Victoria Park. Price $6,000.

Corner of HORTON and TALBOT streets, splendid 2-story brick house, 5 bedrooms, fully modern, good lot Splendid corner for a doctor. Inspection invited.

HYMAN STREET—Two modern 2-story brick houses. Reasonable prices.

PICCADILLY STREET—A handsome 2-story red pressed brick residence, finished in oak, stone foundation, slate roof, large veranda, 4 bedrooms, hot water heating, fully modern, lot 54 by 207 feet, garage. Call for price.

P. WALSH
PHONE 358. 425 RICHMOND ST.

HOLLAND BROS.

Real Estate and Fire, Accident and Auto Insurance.
217 DOMINION SAVINGS BUILDING.
Phone 7040. Residence 7072.

$3,100—West London, 1½-story white brick, 6 rooms and bath, fully modern, fireplace, nice lot. This is practically a new house and worth the money. Terms, $800 cash. Possession two weeks.

$4,500—South, very close in, 2-story fully modern white brick, 8 rooms and 3-piece bath, newly decorated, good fixtures, lot 40x182. Investigate.

$4,500—South, close in, 2-story red brick, built 4 years, 6 rooms, 3-piece bath and summer kitchen, fully modern. This is one of the neatest and best decorated houses we have for sale. Situated on a fine large lot on car line. No further outlay necessary.

Don't think this is all the houses we have for sale. We can suit you in any price house. Over 300 to choose from.
HOLLAND BROS.

TORONTO PROPERTIES — SALES, rentals, collections, management, valuations. R. B. Rice & Sons, Toronto. law-t

THOROUGHLY MODERN, RED BRICK house, hot water heating, north end. Apply Box 150, Advertiser. 93n

REAL ESTATE FOR SALE. REAL ESTATE FOR SALE. REAL ESTATE FOR SALE.

Own Your Home



Bert Weir

7 MARKET LANE
Office 6823, Night 1973

Any man who makes wages is entitled to his own Home. You are not getting all of the profits of this game of life to which you are entitled unless you are possessed of the Home you live in. We can give you some advice upon the subject of Home-Owning. Will you visit us?

$1,650—$300 down. Northeast part of city. Frame cottage, 3 bedrooms, living-room, kitchen, bath not fitted, good cellar, front and side veranda, hard and soft water.

$2,700—Elizabeth street. Frame cottage, 2 bedrooms, parlor, dining-room, kitchen, summer kitchen, bath and toilet (new), front and side verandas, cellar, hydro, gas, water, newly decorated and painted. Lot 40x165.

$11,000—Queen's avenue. 2-story white brick, attic floored, double parlor, library, dining-room, kitchen, summer kitchen, 6 bedrooms, 3-piece bath, 3 grates. Lot 66x107.

$2,000—Clarence street. Brick cottage, parlor, dining-room, kitchen, summer kitchen, toilet in bathroom, cellar, hydro, gas, water.

$1,400—$500 down South London. 1½-story brick, 3 bedrooms, hall, parlor, dining-room, kitchen, summer kitchen, pantry, full basement, natural gas for heating and cooking, hydro, water, toilet inside. Lot 38x150

$2,450—William street. White brick cottage, double parlor, dining-room, kitchen, summer kitchen, 4 bedrooms, small cellar, hydro, water, drive. Lot 40x126.

$2,450—East London, near Hamilton road, white brick veneer cottage, porch, parlor, dining-room, kitchen, 2 bedrooms, bath not fitted, full basement with furnace, hydro, gas, water, soft water.

$2,000—South London. Frame cottage, parlor, dining-room, kitchen, summer kitchen, 3 bedrooms, toilet in basement, hydro, gas, water, full basement, newly decorated inside; chicken coop, drive. Lot 31x90.

$3,000—South London. New white brick bungalow, 3 bedrooms, parlor, dining-room, kitchen, den, 3-piece bath, furnace, hydro, gas, water, cellar, porch.

$8,000—Richmond street, north. 2-story solid brick, slate roof, 10 rooms and sewing room, 3-piece bath with toilet separate, oak hardwood floors and stairs, 4 mantels, sunroom, veranda, newly decorated, full basement, stone foundation, garage.

$1,900—West London. Frame cottage, 2 bedrooms, parlor, dining-room, kitchen, summer kitchen, hall, pantry, full basement, hydro, gas, water, garage. Lot 50x175.

$2,850—$500 down. South London. New red brick cottage, 3 bedrooms, parlor with mantel, dining-room, kitchen, full basement, 3-piece bath, hydro, gas, water. Lot 31 feet 9 inches by 132 feet.

$3,500—West London. 1½-story red brick, fully modern, 3 bedrooms, 3 clothes closets, parlor, hall, dining-room, kitchen, summer kitchen, pantry, full basement in 3 parts, hydro, gas, water, stationary tubs, instantaneous heater, veranda, nicely decorated, shade trees, drive. Lot 30x110.

$2,350—King street. Frame cottage, parlor, dining-room, kitchen, summer kitchen, hall, pantry, 3 bedrooms, toilet, hydro, gas, water, full basement. Lot 46½x73.

STORES.

$5,200—York street. Store and dwelling. House has parlor, dining-room, kitchen, 3 bedrooms, 3-piece bath, hydro, gas, water, cellar, barn. Lot 40x108. This store is doing an exceptionally good business.

$3,600—South London. 2-story brick, Store and dwelling, 5 bedrooms, double parlor, dining-room, kitchen, hall, 3-piece bath in house; store has full basement, drive, large barn and garage.

$4,000—Wharncliffe road, south. Store and dwelling, white brick house, 4 bedrooms, double parlor, dining-room, kitchen, toilet, basement in 2 parts, furnace, gas, water.

FARMS.

$7,200—100 acres in London Township. 1½-story brick house, 5 bedrooms, parlor, dining-room, kitchen, pantry, barn on cement foundation, driveshed.

$1,400—14 acres near Delaware, 1½-story frame house, 3 bedrooms, parlor, dining-room, kitchen, barn, 2 acres fruit, clay and sand loam, hydro lights.

$5,000—$1,500 down 100 acres in West Nissouri, clay loam soil, spring and 2 wells, frame cottage, 3 bedrooms, parlor, dining-room, kitchen, bank barn 34x71.

$3,000—$1,500 down. Five acres in London Township, clay loam soil, frame barn, 1½-story stucco house with 5 bedrooms, parlor, dining-room, kitchen, porch, about 2½ miles from London. b

THOS. C. KNOTT

REAL ESTATE AGENCY
117 DOMINION SAVINGS BUILDING. PHONE 650.

Central, only a few minutes' walk to market, 1½-story frame, immediate possession. Price $2,800; easy terms.

2½ acres, possession Oct. 1, low taxes, 1½-story frame house, price $3,000; easy terms.

South, red pressed brick cottage, w. c., full basement, lot 40x117 feet. Price $3,000.

South, red pressed brick bungalow, $4,500.

Central, 2½-story brick, modern home, 3 mantels and grates, splendid barn. Price $4,800.

South, new red pressed brick, $5,000.

Central, 2½-story brick, modern, $5,000.

South, frame cottage, $1,500, $500 and balance easy terms.

East, frame cottage, two rooms, lot 30x147 feet. Price $550.

FOR SALE

North Side, Good Locality

$4,500—One and half story brick, corner lot, contains 3 bedrooms, 3-piece bathroom, furnace, hydro, gas, good garage.

$3,500—One and half story brick, 4 bedrooms, full bathroom, furnace, hydro, gas, good lot and fine garage.

BOX 98, ADVERTISER. b

The Globe Investment Company

220 DUNDAS STREET.

$4,500—St. James' street, 2-story white brick, fully modern, furnace, bathroom, electric light, cellar, 1 block from car. Terms.

$5,000—Hellmuth avenue, choice home in very residential part of city, electric light, bathroom and all modern conveniences, close to school and car. This is a splendid buy. Terms.

$4,200—English street, 2-story brick, 8 rooms, hot air furnace, bath, electric, also fruit garden in rear, close to school and car. Terms.

$8,000—Hyman street—2-story cement block, fully modern, all conveniences, 13 rooms. This is a good home.

SPECIALS.

$5,000—Oxford street, 2-story white brick with attic, 11 rooms, hot air furnace, electric light, bathroom, good 3-compartment cellar, garage. This house must be sold. Excellent house for duplex. Lot 40x150.

$4,600—Queen's avenue—Story and half brick, in good condition, with up-to-date fixtures, close to school and car, 8 rooms. This is a snap for one who wants to buy now.

For other listings see.

J. A. SHIPP.

Suite 2, London Loan Building, Dundas street. b

C. P. R. FARM LAND—CHOICE farms in well-settled districts in Western Canada; low prices; twenty years to pay; irrigated lands in Sunny Southern Alberta, with loan of $2,000 in improvements, to assist new settlers. Act now—they are going fast. For free booklets and full information write to H. La Due Norwood, C. P. R. land agent, Windsor Station, Montreal, Que. S. 6,13,20,27

City Property.

NEW FRAME HOUSE—SIX ROOMS, good cellar, water, hydro. Price $1,700. Apply 38 Linwood street. 92n

FOR SALE—NEW RED PRESSED brick house, beautifully located, full basement, laundry tubs. Phone 3880. No agents. 92tf

FOR SALE—STORE, DWELLING IN connection, containing nine rooms, on Adelaide street. Box 157, Advertiser. 92n

TWO-STORY BRICK, CONVENIENCES, No. 24 Beaconsfield avenue. 91n

DANDY COTTAGE FOR SALE, $1,800, 5 rooms, gas, hydro electric light and toilet, good basement. Apply 15 Josephine street, Chelsea Green. 90n

$1,750—FRAME COTTAGE, NORTH, cement foundation, parlor, dining-room, kitchen, summer kitchen, 3 bedrooms, hydro, gas, water, inside toilet, good lot. Terms. Brodie, 220 Dundas street. 93c

City Property.
Continued.

TWO STORES AND DWELLINGS ON good corner at bargain prices. Phone 2746. R. H. Cullis, 171 King. b

NEW COTTAGE FOR SALE, CORNER of Hamilton road and Price. b

VACANT LOT, DUNDAS STREET, opposite Queen's Park, cheap; also small store, with 4 dwelling rooms, cellar, centre of good business block. Great chance for making money. 430 Hamilton road. 95u

FOR SALE—MODERN WHITE BRICK house, one and a half story, eight rooms, lot 40x145 feet, on Hellmuth avenue. Phone 2359. b

$2,300—GOOD 7-ROOM FRAME COTTAGE, cement foundation, good barn, acre of land and fruit trees. Will exchange for small farm. Brodie's Real Estate, 220 Dundas street. 95c

$1,700—GOOD FRAME COTTAGE, 4 bedrooms, gas, city water and electric light, good cement cellar, extra lot included, on car line, southeast. Bargain. Faulds & Co., 59 Dundas. Sept. 6, 8, 9, 11, 13

$1,500—1½-STORY FRAME, NEARLY new, 3 bedrooms, gas, city water and electric light, on car line north. Faulds & Co., 59 Dundas. Sept. 6, 10, 12, 13

BEAUTIFUL MODERN HOME FOR sale, 2-story and attic, red pressed brick, hot water heating, oak floors, expensively decorated, choice fixtures, large veranda, den and usual living-rooms, 4 bedrooms, separate bath and toilet. Call for price and further particulars. Brodie's Real Estate, 220 Dundas street. 95c

THREE NICE FRAME COTTAGES—$200 down, balance monthly. Currie, 418 Talbot street. 95u

$2,400—GOOD BRICK COTTAGE, south, two bedrooms, brand new bathroom, parlor, dining-room, kitchen and summer kitchen, hydro and gas. Good lot. Box 99, Advertiser. b

$1,800—GOOD BRICK COTTAGE, good locality north, 3 bedrooms, parlor, dining-room, kitchen and inside toilet. Box 101, Advertiser. b

SAM D. CAMPBELL

Attractive properties. Owners list their property with me without delay, as I have many prospective purchasers and tenants. Central location, 7-roomed, all modern brick bungalow homes, all the latest improvements. Possession immediately. Three good square brick homes, convenient and in good location with fireplace, some hard wood finish and laundry tubs, $3,500 to $5,000; get particulars without delay. Good brick 6-room cottage, nearly modern, with deep lot, ideal home. $3,000. Four good modern and semi-modern cottages, well located, worth $3,500, offered at $3,000 for few days; don't delay. Very central, 9-room home, close to the park, with garage, worth $12,000, sell for less. Many other large and small homes and vacant properties for sale in all parts of the city, as well as small acreages around the city. One good home to rent. C. P. R. lands on 20-year term; also other prairie lands and city property for sale or exchange. Consult my list and let me give you full particulars. All kinds of insurance effected. Automobile at your service. London aiming at 100,000 population.
SAM D. CAMPBELL.
Bank Nova Scotia Chambers, 422 Richmond Street, London, Ont.

$4,300—TWO-STORY RED PRESSED brick and stucco house, nearly new, strictly modern, 3 large bedrooms with 3 clothes closets, front oak stairs, grade door, on paved street, south, in choice locality. Faulds & Co. S. 4, 6, 8, 9, 11, 13

FOR SALE

Modern 2-story brick house, south-east corner Wellington and Regent streets, large lawns, ornamental trees, shrubs, flower beds, fruit and vegetable garden. This is one of the finest grounds in the city and is situated in healthiest and best residential section of London. For information Phone 1428 or 1635. 94c

London and Western Construction Co.

A HOME FOR YOU ON MONTHLY PAYMENT PLAN.

Owing to the increased scarcity of houses and the enormous demand for comfortable modern homes, we have decided to erect immediately a number of houses, according to plans specially prepared for us and approved by the Government.

We will supply the lot and a deed at a very small down payment, and the balance on monthly payments to include principal and interest until your home is paid for. We will comply with the conditions as specified by the Housing Commission for those wishing to take advantage of the Government offer, of a loan at 5 per cent interest. For further information apply

BERT WEIR
7 MARKET LANE. 94c

NORTH END, MODERN SOLID BRICK 9-room house. Phone 3907. 93n

BRICK COTTAGE

IN SOUTH LONDON

containing parlor, dining-room, 3 bedrooms, pantry, summer kitchen, full basement, furnace, electric light and gas. Phone 3819. 93u wt

CHOICE BUILDING LOT, 40x264 FT. north side of Grosvenor street. Phone 3207. 93u wt

$1,800 — GOOD FRAME COTTAGE, cement block foundation, 3 bedrooms, summer kitchen, gas, city water and electric light, large lot, near St. Joseph's Hospital. Faulds & Co., 59 Dundas. S. 4, 6, 8, 9, 11, 13

$5,000 — HANDSOME NEW RED pressed brick bungalow, strictly modern, finished in chestnut and fir wood, oak floors, 3 bedrooms. Possession about 1st of October. First-class built house, choice locality, south. Faulds & Co., 59 Dundas. S. 4, 6, 8, 9, 11, 13

$2,900 — GOOD BRICK COTTAGE, 4 bedrooms, brick summer kitchen, gas and city water, veranda, large lot with barn, bargain. Faulds & Co., 59 Dundas. S. 4, 6, 8, 9, 11, 13

$6,000 — HANDSOME 2-STORY RED pressed brick (solid), nearly new, strictly modern, bath and toilet separate, hot water heating, 2-piece enamel laundry in basement, slate roof large double-deck veranda, floored attic, 4 bedrooms and 4 clothes closets, front and back stairs, finished in oak and chestnut, oak floors, beautifully decorated, garage, choice location on paved street, south, near-in, first-class built house. Faulds & Co., 59 Dundas. S. 4, 6, 8, 9, 11, 13

$2,000—COTTAGE, SEVEN ROOMS, semi-modern, nearly new, easy terms, south. Brick, veranda, hall, parlor, dining-room, two kitchens, 5 bedrooms, bathroom, soft water, hydro, gas, easy terms, $2,800. $3,500—Brick, hall, parlor, living-room, dining-room, sewing-room, kitchen, three bedrooms with clothes closets, bathroom, hot soft water in bath, kitchen and cellar, furnace, hydro, gas, garage, chicken house, south. And a number of houses in all parts of the city. To sell your business or property, phone 2746, R. H. Cullis, 171 King street. 92tf

REAL ESTATE FOR SALE.

City Property.
Continued.

$2,300—FRAME COTTAGE, NEARLY new, fully modern, 3 bedrooms, nicely decorated, central, east, snap. Faulds & Co., 59 Dundas. S. 4, 6, 8, 9, 11, 13

1½-STORY FRAME HOUSE, WEST London. Electric lights and gas, 3 bedrooms. $2,200. $500 down. W. B. Reid, real estate, 403 Richmond. 94-u

NEW RED PRESSED BRICK, strictly modern. South side. $3,700. Possession at once. W. B. Reid, real estate, 403 Richmond. 94-u

SEVEN-ROOM BRICK HOUSE, ALL conveniences, hot and cold water. Price $2,800. Box 170, Advertiser. 93c

FARMS FOR SALE

100 ACRES, GOOD GRAZING FARM, unfailing spring well, also good for crops. Lot 3, Con. 13, Lobo. Apply C. McLachlan, Hyde Park. 95u

$4,500—50 ACRES, LONDON TOWNSHIP, 7 miles to city, clay loam, 10 acres bush, frame house, barn, implement shed, good orchard. Brodie, 220 Dundas street. b

200 ACRES, WELLINGTON COUNTY, best of clay loam, near good town and railroad, 2-story brick house, barn 40x100, straw barn, implement shed, flowing well. Will exchange for town or city property. Brodie, 220 Dundas street. b

$3,500—7½ ACRES CLOSE TO CITY, splendid garden soil, story and half frame house, barn, workshop, spring water, orchard and fruit. Brodie, 220 Dundas street. b

84-ACRE FARM, 2½ MILES FROM city limits, brick house, bank barn, abundance of spring water. Lot 9 Hamilton road, Westminster. C. Quigley, Hamilton road. 95n

FIRST-CLASS 100-ACRE FARM, 6 miles from Port Stanley, or will exchange for city property; 120 acres Westminster; workshop, wheelshop, blacksmith shop, two houses in Huron County. Price $3,000. Several city properties for sale, also store. Apply Reely, 795 York street, London. b

50 ACRES — $5,000; 6 MILES FROM London, on Provincial Highway, good frame house, basement barn on stone wall, large drive barn, implement shed, spring creek, well fenced and tiled, rich clay loam and clean, extra well located. Faulds & Co., 59 Dundas. S. 4, 6, 8, 9, 11, 13

$200 ACRES—$14,000; 3 MILES FROM London, ¼-mile to station, ½-mile to Provincial Highway, good frame house, large basement barn, hoggen, implement shed, cement milk house, well fenced, 2 acres orchard, 10 acres woods, no rough land and no swamp, first-class clay loam. Faulds & Co., 59 Dundas. S. 4, 6, 8, 9, 11, 13

150 ACRES — $15,000, NORTH DORCHESTER, 12 miles from London, 1 mile to station, 1 mile to school, 2 miles to powder milk factory, modern 2-story red pressed brick house, large basement barn, well-fitted up, with water in front of cattle, pigpen, henhouse and silos, extra well tiled and fenced, 2 acres orchard, 8 acres woods, rich clay loam. Faulds & Co., 59 Dundas. S. 4, 6, 8, 9, 11, 13

100 ACRES—$6,800; LONDON TOWNSHIP, 9 miles from London, brick house, basement barn, straw barn, well-tile drained, 15 acres woods (worth about thousand dollars), rich clay loam; $2,000 cash, balance 5½ per cent. Would accept house in London. Faulds & Co., 59 Dundas. S. 4, 6, 8, 9, 11, 13

100 ACRES — $6,500; DELAWARE Township, 10 miles from London, good frame house, barn 36x56, implement shed, pigpen, henhouse, well fenced and tiled, 2 acres orchard, 6 acres woods, spring creek at back, choice clay loam, some sand loam. Would sell 75 acres for $5,000 and accept cottage in London. Easy terms. Faulds & Co., 59 Dundas. S. 4, 6, 8, 9, 11, 13

50 ACRES — $5,000; CARADOC, 12 miles from London, first-class 2-story brick house, slate roof and furnace, basement barn, implement shed and drivehouse, well fenced, best of spring water and spring creek, 4 acres good orchard, ¼-mile to school, 1½ miles to go to town station and high school, choice sand loam. Faulds & Co., 59 Dundas street. S. 4, 6, 8, 9, 11, 13

135 ACRES—$13,000; LONDON TOWNSHIP, 6 miles from London, ½-mile to village and cheese factory on county road, good brick house, 2 basement barns, garage, well fenced and tiled, first-class orchard, 7 acres beech and maple woods, spring creek, rare good farm, rich clay loam. Faulds & Co., 59 Dundas street. S. 4, 6, 8, 9, 11, 13

50 ACRES—$6,000; WEST NISSOURI, 6 miles from London, ½-mile from provincial highway, good brick house, basement barn, drivehouse, henhouse and pigpen, silo, well fenced and tiled, 1 acre orchard, rich clay loam and clean. Easy terms. Faulds & Co., 59 Dundas. S. 4, 6, 8, 9, 11, 13

150 ACRES—$12,000; LONDON TOWNSHIP, on county road, two miles from good town and station, two sets buildings, one extra good, consisting of good brick house with stone foundation and slate roof, two basement barns, well tile drained, spring creek, rich clay loam. Faulds & Co., 59 Dundas. 89k-tywt

100 ACRES—$11,000; LONDON TOWNSHIP, 8 miles from London, elegant 2-story brick house, stone foundation, slate roof and furnace, first-class large basement barn extra well fitted up, steel stanchions, silo, large implement shed, windmill and water supply tanks, well tiled and fenced, 7 acres good woods, rich clay loam. Buildings on this farm could not be replaced at less than ten thousand dollars. Faulds & Co., 59 Dundas. 89k-tywt

50 ACRES—$6,000; LONDON TOWNSHIP, 6 miles from London market, on gravel road, 1¼ miles to school and blacksmith shop, 1¾-story frame house on stone foundation and basement, never-failing spring, good basement barn with water inside, garage, hen-house, 1½ acres good orchard, 250 young trees, consisting of pear, cherry and plum. This orchard, just starting to bear, worth $500. Well fenced and tiled; rich clay loam. Purchaser can buy crop also, if he wishes. This is one of the best farms around London. Easy terms. Faulds & Co., 59 Dundas. 98k-tywt

HUNDRED ACRES, SPLENDID buildings, hard timber bush; including 20 tons hay. $7,000. Terms—$1,000 down. 40 Albion street, London. 94u

115 ACRES, NINE THOUSAND DOLLARS; one of the best farms in the county of Perth; twelve acres of choice bush, balance in first-class cultivation, tile drained, well fenced, spring creek at rear, drilled well at house, three acres orchard, mostly Spies, modern brick house, bank barn with cement stables, driving barn. Payments to suit purchaser. Stock and implements if desired. Opposite G. T. R. station, village of Gowanstown, three miles from Listowel. Owner on premises. H. Hemsworth, Gowanstown, or Ralph Jackson, grocer, 185 Rectory street, London, Ontario. 86bu

$4,500—50 ACRES, FAIR BUILDINGS, best of clay loam, near church, school and this city. Will exchange for house in London. Patterson, 359 Richmond.

700 CHOICE FARMS IN ONTARIO—Catalogue sent free on application. Thomas Myerscough, 226 Darling street, Brantford; Bell phone 1322.

104-ACRE FARM AND TILE YARD, 2 large kilns, rich clay loam, tile drained, 2 good frame houses, large bank barn, hogpen and garage. Further particulars, apply Maurice Dalton, Dresden, Ont., R. R. No. 3. Sept.29

16 ACRES, NEARLY-NEW BRICK house, all modern, barn, henhouse, etc. This is a splendid property, 15 minutes' walk from city cars. Apply G. Colbert, 890 Dundas street. Phone 6207. Sept.27

FOR SALE—IDEAL LOCATION, 100-ACRE farm, bank barn, tile drained and tile silo, spring water, near school, church, store and station, natural gas available, easy terms. Frome, Elgin County. Apply Box 134, Advertiser. 87bu

TO LET.

TO LET—THREE UNFURNISHED front rooms, 674 Maitland. Phone 6107. b

FURNISHED BEDROOM FOR FAIR week. Apply 503 King. 95c

VERY DESIRABLE FURNISHED flat for clean, reliable tenants on car line, adults only. 20 Ridout. Phone 5399. b

239 PALL MALL, MODERN; 566 WILLIAM; 311 Pall Mall. Apply sixteen Ridgeway. b

PART OF COMFORTABLY FURNISHED modern house, on car lines, to adults; rent reasonable; phone; piano. Box 187, Advertiser. b

THIRD AND FOURTH FLOOR FLAT to rent. Apply Dicks Flower Shop. 95n

STORE—IN GOOD BUSINESS LOCATION, good show window, 404 Hamilton road, near Rectory. Cheap rent. Apply 246 Dundas street, phone 3873. 93c

HEATED OFFICES FOR RENT AT Robinson Hall Chambers. Apply Canada Trust Company, 446 Richmond street, city. 91tf-eot

DWELLINGS, 5 to 11 ROOMS, 2 to 5 bedrooms; ten to forty dollars; 3 with garage; modern 21-room rooming house for sale. Parsons, 379 Wellington. yt

75 ACRES, WITH BUILDINGS, NEAR city, for 5 years. Responsible, experienced farmer only need apply. 428 Dufferin. 88bu

ROOMS TO LET.

FURNISHED ROOM FOR FAIR week visitors, on car line. Apply 71 Adelaide. 95u

TWO UNFURNISHED ROOMS; NO children. Phone 2817. 95c

ROOM AND BOARD IN PRIVATE family. Gentleman only. 457 King street. 99c

WANTED TO RENT.

TWO LADIES WOULD LIKE THREE furnished rooms heated, in locality of Adelaide and Central avenue; state terms. Box 188, Advertiser. b

WANTED TO RENT—BY YOUNG couple, small modern unfurnished apartment. Apply Box 189 Advertiser. 95c

GENTLEMAN DESIRES FURNISHED single room, modern conveniences. Box 185, Advertiser. 94u

APARTMENT OR SUITE, FURNISHED or unfurnished; best of references. Phone 3997. 94-n

BOARD AND ROOMS.

YOUNG LADY WANTS ROOM AND board, fairly central. Apply Box 102, Advertiser. b

LADY BOOKKEEPER, AI POSITION, good wages. Apply Box 190, Advertiser. 95c

WANTED—BY STUDENT, ROOM AND board in private home, central. Box 184 Advertiser. b

COMFORTABLE ROOM, WITH OR without board, 394 Adelaide street, near Dundas. 94c

GOOD ROOM AND BOARD WITH private family, near Victoria Hospital. Box 183 Advertiser. 94-u

TWO YOUNG LADY FRIENDS CAN have room and board in private home, $5 each weekly. 721 Central. 94u

MOVING AND STORAGE

FOR REASONABLE CHARGES, TRY the Calgary Fruit and Transfer Company, 345½ Clarence street.

MOTOR DELIVERY—SPECIAL RATES to Fair exhibitors. Phone 7385.

LARGE MOTOR TRUCK FOR HIRE—Long and short distance cartage. Charges reasonable. H. Yott, 18 Gerard street. Phone 7043.

HAVE YOUR CHINA, CROCKERY, glass, packed by an experienced packer. H. Robinson, 316 Ridout street. Phone.

ON MOVING DAY REMEMBER "DAY, The Mover." Moving vans, Fireproof storage at reasonable rates. Residence 480 Maitland. Phone 2887. H. F. Day.

FURNITURE MOVING — DRAYING done promptly. Van or large truck. Dixon's. Phone 2839.

S. J. HENDERSON'S LARGEST MOVING vans and storage. Phone 1254. Residence 573 Adelaide.

BIGGS' FURNITURE STORAGE — Clean, dry; terms reasonable. Moving vans, Carling street. Phone 1162.

MOTOR DRAYING, LONG OR SHORT distances. C. G. Truesdale, 92 Chesley. Phone 6926.

BROUGHTON'S, THE MOVER—SPECIALTY, crating and shipping. Phone 1444.

WATSON & BALDWIN — NEW motor truck. Baggage and transfer moving. Blue Bonnet stand. Phones 6262 and 2301. Returned men.

FLOWERS' UP-TO-DATE MOVING vans—Teaming and draying. Lukings Bros., 563½ Colborne. Phone 2636.

REAL ESTATE WANTED.

WANTED TO PURCHASE—HOUSE with three bedrooms, south or north, $2,000 to $2,500 cash. Box 173 Advertiser. 94u

FARM WANTED—TO WORK ON shares by experienced farmer, close to condensor or milk powder factory, fully stocked, about 100 acres. Apply Box 177, Advertiser. 94n

OSTEOPATHIC CLINICS

FOR RETURNED SOLDIERS — 444 Waterloo. Tuesday and Friday, 7 to 9 p.m.

FOR CHILDREN—ST. GEORGE Apartments. Wednesday, 3 to 5.

HOTELS.

LONDON HOUSE — PHONE 4905—Remodeled, modern rooms by the day or month.

EDUCATIONAL

AMONG RECENT RETURNED MEN to register at Canada Business College, Chatham, two were marines from Halifax, and a soldier from Wiarton. Many others are with us. Catalogue B tells of work at Chatham, while Catalogue I tells of home courses. b

THE MISSES WESTCOTT'S Boarding and Day School

441 RIDOUT STREET,

Reopens September 9. Telephone 2821. 91n

OUR COMPLETE COMMERCIAL course will fit you for taking an excellent position, paying a good salary, with unlimited opportunities. Includes bookkeeping and business practice, penmanship, arithmetic. Begin now to better yourself. Send for particulars of this commercial course today. Canadian Correspondence College, Limited, Dept. A, Toronto. 90n

PRIVATE CLASSES FOR SMALL children in public school education. Terms on application. Priscilla Ball, 546 Talbot. Phone 3648. 89g

VETERINARY SURGEONS

W. McDONALD, VETERINARY SURGEON, 360 York street. Phone 688, Phone 1786.

WILLIAM J. WILSON, VETERINARY —Horse and dog hospital. 84 King street. Phone 788.

MUSICAL INSTRUMENTS.

HEAR THE

RAYOLA

and get its price before you buy any other phonograph. You'll be wiser and richer.

W. J. Wray & Co.

234 DUNDAS STREET. ywt

Cooper's Auctions

TONIGHT.

374 DUNDAS STREET.

LARGE CONSIGNMENT OF CHOICE HOUSEHOLD EFFECTS, comprising parlor, dining-room, bedroom and kitchen goods, etc. Be sure to attend.

SALE AT 8 P.M.

TUESDAY, SEPT. 9TH.

180 SIMCOE STREET.

MR. WESTLEY R. BOYCE HAS INSTRUCTED ME TO DISPOSE of his well furnished house of modern housefurnishings, in part: 6-piece solid black walnut parlor suite, 4-piece mahogany parlor suite, large tapestry davenport, Pathe cabinet gramophone and records, rockers, large rugs, oil paintings, pictures, draperies, curtains, blinds, fancyware, hallrack, tables, lamps, mantel clock, mirror, sideboard, table and diners, dishes and glassware, linoleum, dressers, iron beds, springs, mattresses, pillows, bedding, toilet-ware, linoleum square, excellent Happy Thought range, Oxford range, Victorian baseburner, gas range, Hoosier kitchen cabinet, sealers, pipe, kitchen table, chairs and goods, etc. This is a large complete sale. Everything throughout house. Come!

SALE AT 10 A.M.

WEDNESDAY, SEPT. 10.

23 HYLA STREET.

MR. T. W. SPENCER HAS GIVEN ME INSTRUCTIONS to dispose of the complete contents of his nicely furnished home. Partial list as follows: 2 masterpieces of Egyptian art designed from temples, in solid black walnut, hand polished (parlor cabinet and overmantel), inlaid black walnut cased upright grand piano (Boyd, Ltd., London, Eng.), most beautiful piano in city, 6 solid black Italian walnut antique chairs, tiled top library table, solid mahogany hall stand, couch, easy chairs, tables, 2 very old oil paintings, mirror and brackets, rockers, photo-rack, mahogany wall case, best of linoleum, small rugs, velvet table cover, 2 large hand-painted vases, antique china, plants, extension tables and diners, sewing machine, dishes, glassware, mahogany wardrobe, brass mounted beds, springs, mattresses, feather bed, Famous baseburner, Royal range, scales, tubs, kitchen table, chairs, goods, etc. In this sale is displayed many pieces unobtainable in this country. You will do well to watch this sale.

SALE AT 10 A.M.

C. N. COOPER.

Auctioneer and Valuator.

374-8 Dundas street. Phone 1332.

EXECUTORS' SALE

By Public Auction, of Valuable Business and Residential Properties and Three Choice Building Lots.

Situated in the City of London and being the southwest corner of Adelaide and Oxford streets, and the properties immediately adjacent.

DESCRIPTION.

Parcel I.—No. 591 Oxford street, a detached solid brick residence, seven rooms, electric light, furnace. Lot 40 ft. x 186 ft.

Parcel II.—Splendid building lot, fronting Oxford street, size 30 ft. by 109 ft.

Parcel III.—Corner Adelaide and Oxford streets. Detached solid brick building, eleven rooms, suitable for store or residence or for both.

Parcels IV. and V.—Choice building lots, fronting Adelaide street, each 33 ft. 9 in. by 90 ft.

Sale to be held on the respective premises on Tuesday, September 16, at 2:30 p.m.

Terms—10 per cent. down, balance in thirty days. For further information and conditions of sale, apply to the Canada Trust Company, executors, 446 Richmond street, London, or Messrs. Meredith and Fisher, 74 Dundas street, London, their solicitors herein. C. N. Cooper, auctioneer.

Sept. 3, 6, 10, 13, 15

CITY OF LONDON INCORPORATED 1855 ONTARIO CANADA

PROCLAMATION

As requested by the Council of the Corporation of the City of London, I, Charles Ross Somerville, Mayor of the City of London, do hereby request all employers of labor to relieve all war veterans from attendance in their employ on Monday afternoon, the 8th day of September, for the purpose of attending the reception proceedings to General Currie.

I do further request all citizens of the City of London to suitably decorate their residences and places of business on Monday, the 8th day of September, for the purpose of reception to General Currie.

And I do further request that the citizens will join in all ways possible in making the reception to General Currie and in the splendid record of the General and the men of the Canadian forces.

Given at the City Hall, this, the fourth day of September, A. D. 1919.

C. R. SOMERVILLE,

94u Mayor.

SALE OF SURPLUS MILITARY MOTOR VEHICLES

The Department of M... and Defence offer for sale by tender, a number of Trucks, Ambulance and Passenger Cars, assembled at London, Ontario, and Ottawa.

The vehicles at Ottawa may be seen on application to the Officer in Charge, International Marine Signal Bldg., corner Wellington and Broad streets, Ottawa, from Monday, September 8, until Monday, September 15, at 12 o'clock noon, and at London, Ont., upon application to the Assistant Director of Supplies and Transports, Military Garage, London, on the same dates.

Tenders will be received up until Monday, September 15, at 12 o'clock noon.

Forms of tender may be obtained from either of the above officers or the Director of Contracts, Department of Militia and Defence, Elgin Building, Ottawa.

Tenders must be made on the forms supplied and forwarded in sealed envelope marked "Tender for Motor Vehicles, due September 15," to Director of Contracts, Department of Militia and Defence, Elgin Building, Ottawa. 94u

CLEARING AUCTION SALE — ON account of fire, Locke & McLachlin, auctioneers, will sell for A. C. Leakey, lot 3, River road, Southwold, just west of White's Station, on Thursday, Sept. 18, at 1 o'clock, herd of choice dairy cows and heifers, 8 good 2-year-old steers; 1 chestnut team horses, 7 and 8 years old, weighing 2,900 pounds; 1 grey team, 5 and 6 years old, weighing 2,700 pounds; 1 Percheron team, 4 and 5 years old; 1 good driving horse; 19 fat hogs; 2 brood sows (in pig); number shoats; farm implements; 1,200 bushels wheat and oats somewhat damaged by smoke; 200 cords dry wood; also the farm of 140 acres, brick house with modern improvements, good orchard. The farm is in a good state of cultivation; 25 acres fall wheat, 60 acres meadow, 16 acres timber, with a never-failing spring of water. Everything will be sold without reserve on account of Mr. Leakey's barns being destroyed by fire. Terms of farm easy and will be made known day of sale or by applying to undersigned. (Signed), A. C. Leakey, proprietor, R. R. No. 5, St. Thomas. Locke & McLachlin, auctioneers. Phone 1242, St. Thomas. S. 6, 10, 13.

:: Church Announcements ::

METHODIST

ASKIN ST. METH. CHURCH

SERVICES AS USUAL.

Colborne Street METHODIST CHURCH

Rev. S. Judson Kelly will preach at both services.

11 a.m.—"Bread and Water."

7 p.m.—"Other Little Ships."

Good music. All Welcome.

DUNDAS CENTRE

Corner Dundas and Maitland Streets.

REV. W. E. PESCOTT AT BOTH SERVICES.

Hearty Singing.

A Cordial Welcome to All.

Empress Avenue METHODIST CHURCH

Rev. G. W. Dewey, Pastor, preaching.

Two aspects of the Christian life.

11 a.m.—"Apprehending."

7 p.m.—"Comprehending."

Our splendid choir has prepared special music.

First Methodist Church

Pastor—Rev. R. G. Peever, D.D.

11 a.m.

"EXCUSES AND THE KINGDOM OF GOD."

3 p.m.

Sunday School, Wesley Hall.

7 p.m.

"THE ONE THING NEEDFUL IN LIFE."

There are vacancies for a few members in the choir. Applications to be made to Mr. A. D. Jordan.

Hyatt Ave. Methodist Church

Rev. G. McKinley, B.D., Pastor.

SERVICES AS USUAL.

Memorial Meth. RICHMOND ST. SHERWOOD AVE.

Rev. B. H. Robinson, Pastor.

11 a.m.—"LOVED AND LOST."

7:30 p.m.—

"A SKEPTICAL DISCIPLE."

The Minister at both services.

Ridout St. Methodist Church

Rev. J. A. Agnew, Pastor.

Morning—"Spiritual Religion."

Evening—"How to Cease Drifting."

Strangers welcome.

Wellington Street Methodist

Services at 11 a.m. and 7 p.m.

Sunday school, 2:45 p.m.

Rev. Maxwell Parr will preach at both services. Rally to the temple of worship.

Strangers welcome.

Centennial Methodist Church

The Pastor, Rev. H. T. Ferguson, will preach at both services.

Evening subject: "A Rally Call for Prohibition."

Sunday School, 3 p.m.

PRESBYTERIAN

Chelsea Green Presbyterian

Rev. John Crawford, B.A., Minister.

11—"The Dew and the Manna."

3—Sunday school and Bible classes.

7—"The Optimism of Paul."

All welcome.

First Presbyterian Church

Corner Park and Dufferin avenues.

Rev. W. J. Knox, Minister.

11 a.m.—"God's Faith in Man."

3 p.m.—Church School.

7 p.m.—"Inconsistency."

Hamilton Road Presbyterian

11 a.m.—"The Religion of the Cold Shoulder."

3 p.m.—Sunday School.

7:30 p.m.—"Our Only Hope."

Pastor will preach at both services.

KNOX PRESBYTERIAN CHURCH

SOUTH LONDON.

Pastor, Rev. T. A. Symington.

Mr. Symington has returned from his vacation and will preach at both services. Come out and give him a welcome

Morning service.

Subject—"The Summer is Ended."

Afternoon.

3 o'clock—Church School. Adult class

Evening.

Subject—"Everyone Unto His Work."

New St. James' Presbyterian

Corner Oxford and Wellington Streets.

Rev. James MacKay will preach at both services.

The afternoon session of Sabbath school will be resumed at 3 o'clock.

KING STREET

Rev. W. R. McIntosh, B.A., B.D. Minister.

11 a.m.—"Salvation Through Comradeship."

7 p.m.—"Mansions for the Soul."

The Minister at both services.

Sunday School resumes at 3 o'clock today. All classes. Come.

St. Andrew's Presbyterian

Rev. D. C. MacGregor, B.A.

11 a.m., Subject:

"THE SPIRIT OF PRAYER."

The Minister.

Junior Congregation, "David at War."

7 p.m., subject:

"WHAT IS WRONG WITH HUMANITY."

The Minister.

BIBLE CLASS AND SABBATH SCHOOL will meet at 12:15, immediately at the close of the morning service. Mr. C. E. Wheeler, F.C.G.O., Organist.

ANGLICAN

Cathedral St. Paul's

Rector:

VERY REV. L. NORMAN TUCKER, M.A., D.C.L., Dean of Huron.

Assistant—Rev. C. W. Foreman, B.A.

Holy Communion, 8:30 a.m. and at Morning Prayer.

Services in relation to Labor Day.

Morning Prayer, 11. Preacher, the dean. Subject, "Fundamentals in Industrial Life."

Afternoon, 4 o'clock. Reception of military colors, 1st and 18th Battallons.

Evening Prayer, 7. Preacher, the dean. Subject, "Industrial Unrest."

Cronyn Memorial Church

Queen's Avenue and William Street.

Quintin Warner, Rector.

BAPTIST

Adelaide Street Baptist

Adelaide and King Streets.

G. A. Leichliter, M.A., B.D., Minister.

Morning worship, 11 a.m.

Subject—

"THE SCENE OF THE FEAST."

(First in series.)

Bible school, 3 p.m.

Evening worship, 7 p.m.

Subject—

"IS THE BIBLE TRUE?"

Special music. Leslie H. Roberts, organist.

Egerton St. Baptist Church

Rev. A. C. Bingham, Pastor.

11 a.m.—"Remembering Christ."

3 p.m.—Sunday School and Bible Classes.

7:30—"The Dove and the Raven."

Maitland St. Baptist Church

Pastor, Rev. J. N. Norton.

11 a.m.—"Remember Jesus" (observance of the Lord's Supper).

3 p.m.—Bible School.

7 p.m.—"There is a Difference."

Pastor will speak at both services. Everyone Welcome.

Wortley Road Baptist Church

The Pastor, Rev. N. S. McKechnie, B.A., B.TH., will preach at both services.

11 a.m.—"A Confident Preacher."

7 p.m.—"A Question in Values."

Beginning on Sunday the Bible School will meet at the regular hours, 3 p.m.

You will be Welcome.

Talbot Street Baptist Church

Rev. T. S. Roy, M.A., B.D., Pastor.

Rev. (Capt.) W. C. Riddiford preaches at 11 a.m., subject, "Canada, Wake Up!"

7 p.m. subject, "Wound Stripes; Their Mission, Meaning and Message."

Bible School and Baraca Class, 3 p.m.

You will be made welcome at all services.

BIBLE STUDENTS

International Bible Students' Association

HYMAN HALL (Corner Clarence St. and Queen's Ave.)

3 P.M.

MR. S. W. CARPENTER.

Topic: "The Law of the New World."

All welcome. No collection.

CONGREGATIONAL

FIRST

Dundas Street East, Near Waterloo.

11 A.M.

"CONSIDER YOUR WAYS, OR THE MESSAGE OF HAGGAI."

7 P.M.

"THE CURSE OF THE GROUND."

Labor sermon.

Rev. Mr. Kelly will preach.

COME.

MISCELLANEOUS

CHRISTADELPHIANS MEET IN Castle Hall (over Gas office), Sunday, 7 p.m. Subject, "Has Christ Come." Seats free. No collection.

Christian Workers Church

MONTHLY MISSIONARY EFFORT.

Service, 11 a.m., Sacrament.

Evening, 7 p.m.

Everybody invited.

London City Mission

Morning service, 10:30.

Sunday school, 3 p.m.

Evening service, 7 p.m., speaker, John Rea.

LATTER DAY SAINTS'

REORGANIZED CHURCH.

Maitland Street, Near King.

REGULAR SERVICES.

10 a.m., 11 a.m., 2:45 p.m., and 7 p.m.

ALL WELCOME.

Salvation Army

394 Clarence Street.

11 a.m.—Adjt. Macdonald will speak, subject, "The First Pilgrim Father."

3 p.m.—Service in Victoria Park.

7 p.m.—Mrs. Macdonald speaker, subject, "The Name of Names."

Sunday School, 10:15 a.m. and 2 p.m.

THEOSOPHICAL SOCIETY

212 DUNDAS.

Service Sunday evening, 8:30, subject: "The Result of Theosophical Study."

All Welcome.

YORK STREET MISSION HALL — Morning, Mr. Arthur Piggott in charge. Evening, subject, "Paul's Epistle to Timothy." Preacher, Evangelist Bacon; soloists, Mrs. Collins, Mr. Fleming.

SCIENTIST

FIRST CHURCH OF CHRIST (SCIENTIST), corner Richmond street, Princess and Park avenues. Sunday services at 11 a.m. and 7 p.m. Subject: "Man." Wednesday testimonial meeting at 8:30 p.m. Free reading-room, open every week-day, 11 a.m. to 5 p.m. Room 55, Bank of Toronto Chambers. Everybody welcome. Literature for sale and free distribution.

MUSICAL INSTRUCTION

LUTA LAMON, CONCERT SOLOIST and vocal teacher. Studio, 144 Waterloo street. Phone 3726. Dec. 6

CHARLES E. WHEELER, F.C.G.O.—Classes in vocal, piano, organ, harmony, counterpoint. Studio, 429 Waterloo.

NORA LITTLE, TEACHER OF SINGING. Studio, Starr Phonograph Building. Fall term commences Sept. 8.

JEAN WALKER, TEACHER OF ELOCUTION—Concert engagements accepted. Studio, 294 Dundas. Phone 4219. t

CLARENCE E. GILMOUR, ORGANIST St. Paul's Cathedral. Voice, piano and organ. Studio, 510 Adelaide street. Phone 3702.

MISS CORAL DURR OF PARKHILL, Ont., graduate in piano of the London Conservatory of Music, is taking pupils at Mr. Will Hamilton's, 12th concession, McGillivray. Pupils solicited. 93u wt

Learn To Play Piano

We guarantee to teach you to play all the latest Popular Songs within 20 lessons. Money back if we fail. No tiresome scales or exercises. Popular songs taught right from the start. Phone or write for free booklet.

The Marks Winn School

OF POPULAR MUSIC, LIMITED.

Canada's Premier School of Popular and Ragtime Piano-Playing.

169½ Dundas Street. Phone 6244. tf/t

THOMAS W. MARTIN, PIANO INSTRUCTION—Studios, 428 Queen's avenue and London Conservatory of Music. Lessons resumed September 3. Telephone 2551. 87-tf-wty

JAMES CRESSWELL, TEACHER OF violin, mandolin, band and orchestral instruments. Studio, 498 King. Phone.

THOMAS G. SHUTER, TEACHER OF banjo, mandolin, guitar, ukelele and steel guitar. Instruments loaned. Studio, Conservatory of Music.

MRS. G. PENHALE HARRISON—Teacher piano, voice, theory. Studio, 166 John. Phone. Pupils prepared for university exams.

ROOFING

SLATE, GRAVEL AND CEMENT roofer. Paint for iron roofs. Walter Scott, 506 York street.

SLATE ROOFING—OUR SPECIALTY is slate blackboards. J. Whittaker, 551 King street.

ARTHUR MOULD, GENERAL ROOFING contractor. Repairs a specialty. Distributor for Carey products, asphalt shingles, asbestos, asphalt, rubber roofings, roof paints, wallboard coverings. 210 York street. London.

LEGAL CARDS

T. W. SCANDRETT, BARRISTER, solicitor, notary. Money to loan. 98 Dundas street.

PURDOM & PURDOM—DOMINION SAVINGS BUILDING. First floor, corner of Richmond and King streets.

MACPHERSON & PERRIN, BARRISTERS, solicitors. Money to loan. Robinson Hall Chambers.

TENNENT & TENNENT, BARRISTERS, solicitors, notaries public. Money to loan. 78 Dundas. D. H. Tennent, Gordon H. Tennent.

GRAYDON & GRAYDON, BARRISTERS, Bank British North America, 2 Market Square.

MURPHY & GUNN — BANK OF TORONTO Chambers. Phone 170.

JAMES B. McKILLOP, BARRISTER, solicitor and county crown attorney. Oak Hall Building.

U. A. BUCHNER, BARRISTER, SOLICITOR, corner Talbot and Carling. Phone 99. Money to loan.

W. G. R. BARTRAM, BARRISTER, notary, etc. 59 Dundas street.

G. N. WEEKES (MAJOR WEEKES)—Barrister, etc. Huron & Erie Building, Market Square. Hours 10-4.

CRONYN & BETTS & COLERIDGE—Frederick P. Betts, K. C.; Thomas Coleridge.

J. M. McEVOY, BARRISTER, SOLICITOR — Robinson Hall Chambers. Money to loan.

GIBBONS, HARPER & GIBBONS — Barristers, etc. Imperial Bank Building. Sir George Gibbons, K.C.; Fred Harper; George S. Gibbons.

MORTGAGE SALE Of Residential Property

UNDER AND BY VIRTUE of the power contained in a certain mortgage made to the vendor, there will be offered for sale by public auction on Saturday, September 13, 1919, at 3 o'clock in the afternoon (daylight-saving time) at the Auction Rooms of D. H. Porter, Esq., 110 Dundas street, London, ALL AND SINGULAR, Lots Numbers "347" and "348," Plan "447"—Argyle Park.

This property has a frontage of 60 feet on Regina street, by a depth of 112 feet, with a lane in the rear.

On the lands is a frame cottage.

This property is nicely situated on Argyle Park, east of the city.

Terms—Ten per cent on day of sale and balance in 30 days.

Further terms and conditions made known on application to

U. A. BUCHNER,

426 Talbot St., Solicitor for Vendor, or D. H. PORTER,

110 Dundas St., Auctioneer.

Sept.4,6,9,11

NOTICE TO CREDITORS AND claimants.—In the estate of Ellen Gatecliffe, of the city of London, in the county of Middlesex, widow, deceased. Notice is hereby given, pursuant to the Trustee Act, R.S.O., 1914, Chap. 121, Sec. 56, that all creditors and others having claims against the estate of the said Ellen Gatecliff, who died on June 30th, 1919, at the city of London, are required to send by post prepaid or to deliver to the Canada Trust Company, 446 Richmond street, London, Ontario, the executors of the will of the said deceased, on or before the 24th day of September, 1919, their names, addresses and descriptions and a full statement of their claims, and that after the said date the said executors will proceed to distribute the estate of the deceased among the persons entitled thereto, having regard only to the claims of which they shall then have had notice. Dated at London, August 21st, 1919. The Canada Trust Company, executors, by Cronyn & Betts & Coleridge, their solicitors, herein, London, Ontario. A. 23/30. S. 6

AUCTION SALE AT 814 DUNDAS STREET, TUESDAY, SEPTEMBER 9.

Good Thomas organ, dandy Oxford gas stove, oil heater, sewing machine 2 oak bedroom suites, 2 toilet sets, some lumber, 3 tons of hard chestnut coal. Lots of other useful articles. The property is sold and must vacate at once. Come and get the bargains, at 10 a.m.

JOHN LIGHTFOOT & SONS, b Auctioneers.

City of London, Ontario Tenders for Sewers

Sealed tenders, addresed to the "Chairman and Members, No. 2 Committee," will be received at the office of the City Clerk up to 4 p.m. (daylight saving), on Monday, the 15th day of September, for the construction of, approximately:

1,700 feet of 15-inch tile sewer.
1,800 feet of 12-inch tile sewer.
800 feet of 10-inch tile sewer.
7,000 feet of 8-inch tile sewer.

Together with necessary private drain connections, manholes, etc.

Plans and specifications can be seen and form of tender obtained at the office of the City Engineer.

Tenders to be accompanied by a marked check or a cash deposit for 5 per cent of the amount of tender.

The lowest or any tender not necessarily accepted.

C. R. SOMERVILLE, Mayor.
H. A. BRAZIER, City Engineer.
S. 6. 8. 10.

SURVEYORS

F. W. FARNCOMB, CIVIL ENGINEER, surveyor. Room 307, Dominion Savings. Phone 552.

MONEY TO LOAN

MONEY TO LOAN AT LOWEST rates—Thomas C. Knott, real estate agency, 117 Dominion Savings Building (first floor up).

MONEY TO LOAN—APPLY J. W. G. Winnett, barrister, 418½ Talbot street. ywt

PRIVATE FUNDS TO LOAN—LOWEST rates. U. A. Buchner, Talbot and Carling.

PRIVATE AND TRUST MONEY TO loan on farm and city property; lowest rates, terms to suit. T. W. Scandrett, 98 Dundas street.

FALL FAIRS, 1919

List issued by the agricultural societies branch of the Ontario department of agriculture, Toronto. J. Lockie Wilson, superintendent:

Ailsa Craig	Sept. 23-24
Alvinston	Oct. 7-8
Amherstburg	Sept. 29-30
Ancaster	Sept. 23-24
Artnur	Oct. 7-8
Atwood	Sept. 22-23
Avonmore	Sept. 16-17
Aylmer	Sept. 25-26
Belmont	Oct. 7
Barrie	Sept. 22-24
Belleville	Sept. 1-2
Blenheim	Oct. 2-3
Blyth	Sept. 22-23
Bothwell's Corners	Sept. 30-Oct. 1
Brigden	Sept. 30
Brighton	Sept. 11-12
Brussels	Sept. 16-17
Burford	Sept. 30-Oct. 1
Burlington	Sept. 30-Oct. 1
Bayfield	Sept. 30-Oct. 1
Caledonia	Oct. 9-10
Campbellford	Sept. 23-24
Cayuga	Sept. 25-26
Chatham	Sept. 16-18
Chesley	Oct. 8-9
Cobourg	Sept. 17-18
Coldwater	Sept. 25-26
Collingwood	Sept. 16-19
Comber	Sept. 26-27
Cookstown	Sept. 30-Oct. 1
Cooksville	Oct. 1
Delaware	Oct. 8
Dorchester	Oct. 1
Dresden	Oct. 2-3
Drumbo	Sept. 23-24
Dryden	Sept. 25-26
Dungannon	Oct. 2-3
Dunnville	Sept. 18-19
Elmira	Sept. 19-20
Embro	Oct. 2
Emsdale	Sept. 23-24
Erin	Oct. 8-9
Essex	Oct. 9-10
Exeter	Sept. 15-16
Fergus	Sept. 25-26
Flesherton	Sept. 25-26
Florence	Oct. 2-3
Forest	Oct. 1-2
Fort Erie	Sept. 24-25
Glencoe	Sept. 30-Oct. 1
Goderich	Sept. 15-17
Harriston	Sept. 25-26
Harrow	Oct. 7-8
Highgate	Oct. 13-14
Ingersoll	Sept. 29 30
Ilderton	Sept. 26
Jarvis	Oct. 2
Kincardine	Sept. 18-19
Kirkton	Oct. 2-3
Lakeside	Sept. 25
Lambeth	Sept. 24
Leamington	Oct. 1-3
Listowel	Sept. 18-19
London (Western) Fair	**Sept. 6-13**
Lucknow	Sept. 25-26
Meaford	Sept. 25-26
Merlin	Sept. 22-23
Mildmay	Sept. 15-16
Milton	Oct. 7-8
Milverton	Sept. 25-26
Mitchell	Sept. 23-24
Mount Brydges	Oct. 3
Mount Forest	Sept. 17-18
Muncey (United Indian)	Oct. 7
Melbourne	Oct. 7
New Hamburg	Sept. 11-12
Norwich	Sept. 23-24
Oneida	Oct. 10
Orillia	Sept. 16-17
Ottawa (Central Canada)	Sept. 6-15
Owen Sound	Sept. 9-11
Paisley	Sept. 23-24
Palmerston	Oct. 7-8
Paris	Sept. 25-26
Parkhill	Sept. 18-19
Perth	Sept. 3-5
Petrolea	Sept. 18-19
Port Carling	Sept. 23-24
Port Elgin	Oct. 2-3
Port Hope	Sept. 23-24
Ridgetown	Oct. 7-9
Ripley	Sept. 23-24
St. Marys	Sept. 18-19
Tillsonburg	Sept. 15-16
Tiverton	Oct. 7
Vankleek Hill	Sept. 16-17
Wallaceburg	Oct. 1
Wallacetown	Oct. 2-3
Waterdown	Oct. 7
Waterford	Sept. 25
Watford	Sept. 9-10
Welland	Sept. 30-Oct. 2
West McGillivray	Oct. 2

FLOWERS WANTED.

The London Horticultural Society will have an exhibit at the Western Fair "as usual" in spite of the poor season. Members are requested to help make a good showing by bringing whatever blooms they can to A. J. Morgan's store, Dundas street, by 5 o'clock Monday afternoon. 94c

NEW STORE

OPENING MONDAY

FINE DIAMONDS
ACCURATE WATCHES AND
JEWELRY OF DISTINCTION

FAIR VISITORS

Special Prices in Our Optical Dept. All Week.

John S. Barnard

399 RICHMOND STREET

(Next to Smallman's.)

FAIR PRICES ON SALE OF USED CARS

ONE 5-PASSENGER FORD
ONE 5-PASSENGER CHALMERS
TWO 5-PASSENGER DODGE
ONE 5-PASSENGER MAXWELL

SERVICE GARAGE

354 CLARENCE STREET 95n

Repair Directory

LOOK down this list and have that repair work done NOW. Every ad. represents the best of workmanship and years of experience. Keep this directory. It's a money-saver.

Save the Pieces!



Bring your broken lenses to us. We grind our own lenses, and can duplicate any lens on short notice.

Carlyle Trebilcock

Optician,
233 Dundas Street. Phone 2351.

WM. M. PATTEN



HIGH-GRADE FURNITURE.

Fine upholstering and repairing.

Fine Couches a Specialty.

247½ DUNDAS STREET.
Phone 1688.

GENERAL TINSMITHING

Furnaces, eavestroughs, roofing. Furnaces installed and cleaned.

Prompt Service.

W. G. Arnold

Phone. 220 Clarence Street

Expert General Machinists

Machinery of all kinds thoroughly repaired and overhauled by experienced machinists.

Bexton & Carson

REAR OF 68 KING STREET.
PHONE 3079.

GIVE THIS
REPAIR DIRECTORY
A TRIAL.
IT WILL PAY YOU,
AS IT PAYS OTHERS.

Oxy-Acetylene Welding

We weld cast iron, auto parts, machinery, etc.

Dennis Wire and Iron Works

FOOT OF DUNDAS STREET.
PHONE 3601.



"To experience the full fascination the divine art of music can exercise on us mortals we must take an active part in the making of it."

The Mason & Risch Exhibit At the Western Fair

Located in the Southeast Corner of the Palace Annex.

Makes its bow to the public and bids a hearty welcome to all. If you are considering the purchase of a Piano, a Player-Piano or a Victrola, you are cordially invited to inspect the instruments we have on display at the Exhibition, as well as in our store. Remember, then, that there is *"A standard of value in musical instruments as in everything else,"* and that in dealing with this firm you have the assurance of getting the *utmost value it is possible to obtain for your money, because:*

1. We sell and handle the FINEST instruments made in Canada and the United States.
2. A purchase made at our store is a purchase made DIRECT FROM THE MANUFACTURER and combines all the advantages that come from direct dealing with a manufacturer who KNOWS his productions and whose PRODUCTIONS ARE KNOWN, and whose guarantee stands as solid as a rock.
3. We have an Exchange Department, in which may always be found the very best of used Pianos, for it is natural that the house that does the largest business in high-grade NEW instruments should take in the largest number of the BEST USED instruments to be had in exchange. Here you may learn the invaluable lesson that a GOOD used piano need not necessarily be a HIGH-PRICED one.
4. Thus the purchaser may select from practically all the standard pianos and player-pianos of the world at the greatest possible range of prices, styles and tone qualities.
5. The Mason & Risch absolute ONE-PRICE system assures the selection of an instrument of artistic worth alone, free from deception of secret prices and discounts.
6. Each instrument shown, whether new or used, is of the highest artistic value at its price, and may be purchased either for cash or on terms of time payments, which make buying convenient. Selling conditions at the Mason & Risch store involve little drain upon the purse; they are absolutely unprecedented in the piano business and not approximated elsewhere.

AND THUS IT'S WORTH REMEMBERING THAT WHATEVER YOUR FINAL CHOICE IN NEW OR USED INSTRUMENTS, YOU MAY REST SECURE IN THE KNOWLEDGE THAT THE PRICE YOU PAY IS

1. *The lowest obtainable anywhere.*
2. *An unvarying price.*
3. *Shorn of middlemen's profit.*
4. *Subject to convenient terms of payment.*

The Mason & Risch Victrola Department

Music is no longer a luxury to be understood and enjoyed by a select few! Music has come to be an actual necessity, and the Victor Victrola is one of its foremost exponents today. If you believe in the power of music to elevate your thoughts and broaden your intellect, to stir your imagination and quicken your emotions, to soothe your mind and lighten your toil, a *Victrola is the thing for YOU!*

There are Victor Victrolas in great variety of styles and prices. For as little as $34.00 you can secure, not a TOY, but an INSTRUMENT that will yield royal returns in pure joy and delight—a producer of Music at its Best! Small monthly payments will soon make you the owner of the Victrola you select. Our store is located at 248 Dundas Street. It is a store where the first aim is SERVICE to the customer—and by "service" we mean that which makes buying a pleasure by always having just WHAT you want WHEN you want it. When you desire to purchase Sheet Music, Music Books, a Guitar or a Banjo, a Violin, a Mouthorgan, a Drum, a Clarionet, Flute or Piccolo, DO NOT GO SHOPPING TO FIND IT. COME TO MASON & RISCH STORE—WE HAVE IT!

The Mason & Risch Used Piano Department

Selling as we do, more than three pianos to every one sold by another piano concern in Western Ontario, we naturally receive in exchange for Mason & Risch Grands, Players and Uprights, many fine used instruments, every one of which is refinished and completely overhauled by our expert repair department. Below is a partial list of instruments we are offering to Western Fair visitors, attractively priced:

INTERESTED PARTIES NOT ATTENDING THE FAIR WRITE FOR FULL PART ICULARS OF THE PIANOS ADVERTISED.

Upright Piano, fumed oak case, full iron plate; regular price $475. Special sale price **$338.**

Gerhard Heintzman Upright, style 68, art finished case, cannot be told from new; $125 less than original selling price.

New Scale Williams Upright, Louis XV design, special burl walnut case, full iron plate, cost $550. A special bargain at **$425.**

"HOME OF THE VICTROLA" "THOUSANDS OF RECORDS"

MASON & RISCH LIMITED

Mason & Risch Piano, style 65, beautiful colonial art finished case, has been used two months in our Sheet Music Department for demonstrating purposes; regular price $550. Special sale price **$465.**

Heintzman & Co. Upright, style Ionic, beautiful art finished case, 7 1-3 octaves, practically new. Snap at $150 less than original selling price.

His Master's Voice — TRADE MARK — THE BEST KNOWN TRADE MARK IN THE WORLD

Great is the privilege of Achievement.

THE SERVICE STATION FOR MEN.
STYLE HEADQUARTERS

READY TO STRIKE!



--The Fall Season
--The Fair Week
--The Dowler Store

The Western Fair and New Fall Clothing

A faint touch of chill in the air, everybody talking of the fall fair, the grain all cut and stacked, on every hand signs of early fall appear. That's Why the Dowler Stores for Men are all ready to strike with the greatest stocks of High-Grade Clothing they have ever carried.

FAIR TIME IS FALL SUIT TIME.
—REMEMBER—
DOWLER CLOTHES ARE GOOD CLOTHES.
THE SERVICE STATIONS FOR MEN.

DOWLERS' PRESENT ONTARIO'S GREATEST RANGE OF MEN'S CLOTHING

GREAT BUYING FACILITIES AND FORTUNATE CONNECTIONS WITH THE COUNTRY'S GREATEST TAILORING HOUSES ENABLE US TO OFFER VALUES AND ASSORTMENTS UNEQUALLED.

READY TO STRIKE!—this well describes the preparedness of the Dowler Stores for Men. Thousands of the finest suits, ordered months in advance, are now arriving daily. Ever watchful of securing the best value for our customers, it is with pleasure that we bid Fair-time visitors and all our London friends a hearty welcome to this Festival of New Fall Goods—Suits, Overcoats, Underwear, Shirts, Socks and Furnishings for Men, Young Men and Boys. Again we say, "Welcome—Welcome to the Western Fair—the City of London—The Dowler Store."

Men---See These New Fall Suits

You'll see a big variety of lively new patterns for one thing, and many very attractive new ideas in models, new shoulder effects, new lapels, new "kinks" in pockets and sleeves. They're quite different in many ways from previous models. Single and double breasted types, half and full belt models, form-fitting styles, new waistline styles. They help show the young athletic figure.
Extraordinary values at **$45.00**

And at $30.00, $35.00, $40.00, $50.00, $60.00, $70.00.

New Fall Overcoats Deserve Your Attention.

We are all ready for you with the latest styles in Storm Ulsters, Ulsterettes, Raglans, Slip-ons, Chesterfields, and single and double breasted staple styles of all kinds. And when it comes to SMART OVERCOATS FOR YOUNG FELLOWS we are on the mark ready for the pistol. We've made special provision for the young man's trade with many new, exclusive, perfectly tailored overcoats that will appeal to the good taste and good judgment of the best dressers in this community. New models, new fabrics, new style touches. See them before you buy.
A choice range at **$50.00**

And at $30.00, $35.00, $40.00, $45.00, $60.00, $70.00

Underwear, Furnishings, Work Goods

Dowler's Values Are Supreme

SOCKS **SOCKS**

Tell Tale Footmarks That Point to Dowler's Great Buying Powers.

Great stocks of Winter Socks are now ready—get your supply while the lines are complete.

ALL-WOOL EXTRA SPECIAL CASHMERE SOCKS

This is a splendid Sock, worth $1.00 pair. A Dowler leader at 85c

3 Pairs for $2.50

Fancy Ribbed Socks

A good serviceable Sock, medium weight and special value. Pair 75c

Men's Work Socks

Buy Now—These Are Dowler Values.

Heavy Cotton Socks, fawn shade, special value at 25c

Men's Silk and Wool Socks.

A nice quality that will be very popular. Oxford Grey mixture. Per pair ...$1.00

Union Mixture Socks

Union Mixture Socks. Special for early fall, per pair .....35c, 3 pairs for $1.00

All-Wool Socks For Men

The Lovatt Shade, a fine sock that we can recommend. Special, per pair.. ..... $1.25

WOOL GLOVES



Dowler Buying Power Can Save You Money Here.

Some with plain wrist, others with dome fasteners, hard twisted worsted or llama finish. Black, brown or grey 75c, $1.00, $1.25

Wool Lined Kid Gloves

Tan or grey, made with knitted or fleece linings, some have strap wrists, others dome fasteners. Tan or grey..... ..... $1.75, $2.50, $3.00, $4.00 and $5.00

UNDERWEAR



Fortunate Purchases Enable Us to Offer These Unequaled Values.

Complete satisfaction is our aim. We realize that a satisfied customer is our best advertisement.

Shirts and Drawers.

Dowler's special fine quality garments for those who cannot wear wool, yet desire warm cosy underwear. Per garment $2.50
Combinations in above quality $4.50

Fleece-Lined Underwear

One of our best sellers and rightly so, different weights and shades at popular prices. Per garment $1.19 and $1.50
DOWLER'S SPECIAL—Frll weight English Cashmere Combinations in natural shade, very special. Per suit ..$3.00

MEN'S LLAMA UNDERWEAR—Made by Penman's, these combinations will give good service and real comfort. Special at $2.89

MEN'S FINE UNION WOOL COMBINATIONS—Spring needle knit, well finished and medium weight. All sizes... ....$3.50

SWEATERS

Coat Style, "V" Neck Style and Pullovers

MEN—Buy your winter Sweaters at Dowlers'. We sell the product of Canada's best mills, buying in large quantities enables us to offer better than usual values.

$2.98 to $12.50

Constructive Merchandising

This is the aim of the Dowler Stores for men—more than buying goods and selling goods.

Long years ago none but the shrewdest in the home went shopping; merchants were not trusted and merchandising had not reached even the present plane of progress. Even as in the past, progressive merchants are now to some extent ridiculed, their efforts are classed as new-fangled, but when based upon an honest desire to serve, ultimately meet with a response from the public that makes the task of leadership one of satisfaction and profit.

Constructive merchandising marks a new era in the field of business — merchandise of character is offered at the low price which only great buying power permits, scientific handling reduces "overhead," and the result is evidenced by the popular support of "The Service Stations for Men."

Ye Editor

Dowler's Stores Got a Bargain and Pass It On to You

Two splendid groups of Dowler's Quality Clothing. The styles are right, the materials are right, and we ask you to judge the price when you see the goods.

New Fall Suits, $38.00

Styles step lively this season, but not an atom too fast for the splendid models now featured at Dowler's. This group at $38.00 is sure a leader. Double-breasted and waist-seam suits, single-breasted and form-fitting suits. All are here in a wonderful range of new fabrics.
Special at **$38.00**

New Fall Overcoats, $40.00

This is a group of winners, styles such as you'll be right glad to try on—several of the new HAIG models, some are waist seam, others are plain—all kinds, all types. Dozens of men will select winter coats from this group.
Special at **$40.00**

Men's Raincoats

In Excellent Variety

Dowler's Clothes Are Good Clothes

All kinds and descriptions of Raincoats are here—paramatta, gabardine, rubberized tweed, waterproof covert and other reliable fabrics. You'll like the styles—we do. Swagger models that are smart and very serviceable.
Featuring a line at **$25.00**
Others priced at $10.80, $16.50, $20 and up to $40.

MEN'S WORK SHIRTS

A Special Sale Has Been Planned at $1.19.

Light and Dark Grey Shirts, made with collars attached. These shirts are special value; a medium weight fabric with a flannel finish. Special value at **$1.19**

OUR SPECIAL.

A group of Shirts bought at a special price from Canada's biggest shirt manufacturers, and offered as a leader at $1.35. These shirts are black and white stripes, grey stripes, and several plain shades. A Dowler special **$1.35**

GREY FLANNEL SHIRTS.

Good values, every one of them, each **$2.50**

ALL-WOOL SHIRTS.

All kinds to choose from **$3.00, $3.50, $4.00**

The Greater Boys' Stores



Greater in Idea of Service! Greater in Value! Greater in Quantity and Quality of Stock!

Featuring New Era Clothing for Boys. It's the "Best Wear" Clothing Made. That's Why We Feature It.

There's a reason for good values at the Dowler Stores. Try buying for a store yourself. You'll soon realize that if you can purchase 6,000 suits instead of 600 the price will be a lot lower. Then among merchants "quick turnover" is a big feature. Dowler's great purchasing powers and quick turnovers are the reason for these better values.

Dowler Boys' Suit Special No. 1

A special value. These suits are up-to-the-minute in style. The bloomers have five pockets and belt loops. Fine grey hairline stripes in a sturdy grey worsted mixture. A Dowler leader. Sizes 6 to 14 years **$6.89**

Dowler Boys' Suit Special No. 2

Splendid suits for school wear. Smart, snappy styles. The boys are really tickled with them, while the good value pleases mother. Serges, tweeds and worsteds. A very nice range to choose from. Sizes 6 to 17 years **$11.45**

Here Are Two More Leaders From the Boys' Store

A Dowler Suit at $14.95

High grade in every way. New waist seam suits and others with stitched-on belts. Strong handsome materials in greens, browns, greys and mixed effects. Sizes 6 to 18 years. Special $14.95

Suits for Smaller Boys at $5.95

Grey hairline stripes in a sturdy mixed worsted weave. These smart little suits are for the small fellows, 5 to 8 years. Splendid value. They will quickly sell at $5.95

St. Margaret Jerseys for School Wear

We are fortunate in being able to offer you these popular Sweaters. A complete stock.

Everything for Boys—Hosiery, Shirts, Underwear, Sweaters

School Hosiery

Boy Scout Hose, double knees, exceptional value. Pair 65c
Boys' Knockabout, very special, two pairs for $1.00
Boys' Heavy Ribbed Hose, double knees, toes and heels. Per pair 85c

Blouses and Waists

Boys' Neat Striped Blouses. Special 69c
Another line of Boys' Blouses, Special at 85c
Just in! The new Tooke Waists for fall, all sizes. Splendid quality and neat patterns $1.25

Men's Shirts---New and Snappy Patterns

New Lines Are Here for Fall—You'll Be as Pleased With as We Are With Them.

The Service Stations for Men feature such well known makes as ARROW, FORSYTHE, W., G. & R., REGAL, TOOKE, etc., etc.

Over One Hundred Dozen to Select From.

SILK SHIRTS, all the newest stripes, at $6.50, $7.50, $8.00, $9.00, $10.00 and $12.00.

FANCY MERCERIZED AND FIBRE SILK SHIRTS.

Very nice Shirts, selling at $4.50, $5.00 and $5.50.

HIGH-GRADE MADRAS, PERCALE AND SOISETTE SHIRTS.

Dozens of new stripes. Special values at $2.50, $3.00, $3.50 and $4.00.

NEAT STRIPE SHIRTS.

Fancy patterns. Some have bosoms of novelty materials. Shirts selling at $1.50 and $2.00.

MEN! A SPLENDID MACKINAW AT $12.00!

A coat that you feel well clothed in—large, comfortable, dressy and warm. Choose from several styles—double-breasted, "two-way," and shawl collars. All the wanted shades are offered—plaids, greys, browns and greens. All sizes. Dowler value **$12.00**

The Man Who "Looks Ahead."

—is grasping the opportunity we offer now.
—to buy his next winter's overcoat at last winter's prices.



Quantity Buying, Rapid Turnover, and a Determination to Give Complete Satisfaction with every sale—this is the policy that has built the Greater Stores for Men. Service Stations at

LONDON ST. THOMAS. WINDSOR. SARNIA

RH & J. DOWLER LIMITED

RH & J. DOWLER LIMITED

MAJESTIC--ALL NEXT WEEK--Continuous Performances

Fair Week's Most Sensational Attraction

When Christian Women Sold for 50 Cents

Bands of captive maidens driven across burning deserts to fates worse than death; with no clothes or food or water.

The soul-stirring experiences of Armenian women forced to horrible fates by Turkish lust and brutality.

AURORA MARDIGANIAN

The Armenian beauty who escaped to America after two years of unspeakable adventures in the hands of Kurdish Raiders, Slave Markets and Turkish Harems. Although the newspapers have given her story pages of space the National Committee chose the screen as the most vivid medium of bringing home to the Canadian people what their Christian sisters endured in ravished Armenia. The resultant screen epic has been truly called.

Unspeakable Cruelties of Turks on Thousands of Helpless Women

A picture of barbaric beauty: a sensational super-production which will make the blood of every honest man and woman boil

Awe-inspiring, thrilling; a mammoth production exposing the lusts and filthy dens of passion of Turkish harems.

AUCTION OF SOULS

A Mammoth Sensational Production With Big Special Orchestra

10 Reels--100,000 People--1,000 Horses--500 Camels--2,000 Scenes

NO ONE UNDER 21 YEARS OF AGE MAY BE ADMITTED---*Ontario Board of Censors*

The Picture Which Sold for $10 a Seat in New York Until Closed by Censors.

Prices: Afternoon, 25c, Few at 35c
Evg., 25c and 50c, Few at 75c

Buy Your Tickets IN ADVANCE

Two awful years in the hands of wild, roving desert tribesmen and dark, mysterious palaces of Turkish nobility.

Every amazing scene of barbarism shown was actually the fate of this beautiful girl.



HALF-MILLION DEFENCELESS ARMENIAN WOMEN VICTIMS OF TURKISH LUST AND CRUELTY

"The Auction of Souls," the Greatest Sensation Ever Presented on Any Screen, Will Be Shown at the Majestic Theatre All Next Week in Continuous Performances—No One Under 21 Years of Age Will Be Admitted.

"The Auction of Souls," a super-sensational film production, will be presented at the Majestic Theatre all next week.

There will be a big special orchestra, with a specially-written musical score. The Ontario censor board released the picture in its entirety only on the condition that no one under twenty-one be allowed to see it. This is the great film [illegible] which sold for ten dollars a seat in New York and for seven dollars in Detroit, for which the people of both cities lined up for blocks to gain admittance.

"The Auction of Souls" is a production made by the great First National Film Company, picturing in faithful detail the true experiences of Aurora Mardiganian, the Armenian princess, during two years of captivity among the wild, roving Kurdish tribesmen, and in the harems of Turkey. Every incident, every amazing practice of barbarism shown was actually forced upon this beautiful maiden and five hundred thousand other women. Driven across the burning sands of the desert, without food or clothes or water, to fates worse than death in alien savage lands, put up for auction in the public slave markets, they were sold for fifty and seventy cents each to Turkish soldiery, desert tribesmen, and the degenerate nobility of Turkey, the land of mysterious harems.

500,000 Women Disappear.

All of the five hundred thousand have disappeared, but this one girl, who accompanied by her young English school teacher, spent two awful years, passing from land to land, living in Turkish harems of wonderful barbaric beauty, and extravagant luxuries, at other times without food or water or clothes enough to barely keep life in their bodies. Their travels were wide and varied, their abode sometimes a tent in the wilderness, sometimes a house of wonderful splendor, but ever in the hands of men who had absolutely no respect for womanhood, and very little respect for the lives of any other but themselves.

The picture is a soul-stirring revelation of the need for Christian and civilized intervention, to better the lives and customs of the east, which on the surface seems cultured taste and fine principles but under this thin veneer is still barbaric and savage, torture, and sensuous luxuries.

It is a picture which will stir uttermost depths of every right-minded man and woman, presenting a moral there is no escaping, and giving a lasting impression which cannot help but strengthen high ideals, and the love of good and right.

MAJESTIC PATRONS

Are advised to see "The Auction of Souls" early in the week, as it will be impossible to discriminate when the great rush starts.

No One Under 21 Years of Age Will Be Allowed To See "Auction of Souls"

The Ontario Board of Censors recently released to Canadian theatre managers the great Armenian picture "The Auction of Souls," which is to be shown at the Majestic all next week. For the first time in the history of the censor board an age limit had to be put on a picture. The one and only condition upon which the release of the entire picture could be secured without any of the more sensational scenes being cut out, was that no exhibitor showing this production would allow anyone under 21 years of age to see any part of the film.

"The Auction of Souls" broke all records of high admission prices, the Ritz-Carlton Hotel in New York charging $10 a seat and the Blackstone Hotel, Chicago, $7.

However, Londoners will have the opportunity of seeing for themselves if the picture is really what they state it to be. Many travelers, who have witnessed it in other cities, state that it is certainly a revelation, and that great crowds are making record attendances wherever the picture is being shown.



One of the scenes from "The Auction of Souls," the screen's greatest sensation, showing at the Majestic Theatre all next week. This picture will be presented in continuous performances, and no one under 21 years of age will be admitted to the theatre. "The Auction of Souls" is a faithful unexaggerated story in films, of all that these people suffered. It is of the personal experiences of Aurora Mardiganian and her English companion, of two awful years spent among the wild roving Kurdish tribesmen, and the dark mysterious Turkish palaces. It is a screen epoch; an exposure of civilized savagery, which will help awake the world to the need of the Far East, for the Christian, clean and high-principled mission from the new world.

MARY PICKFORD AND EUGENE O'BRIEN DELIGHTING PATRONS OF THE MAJESTIC THEATRE

"Rebecca of Sunnybrook Farm" Proves To Be Highly Entertaining Photoplay— Mack Sennett's Beauties Are Appearing in Special Comedy, "Among Those Present" —Other Special Features Are On the Excellent Bill Showing Today.

Mary Pickford and Eugene O'Brien have renewed their popularity over again in "Rebecca of Sunnybrook Farm," which has been playing to big audiences at the Majestic the last two days, and which will be presented again today, matinee and evening, with continuous performances starting at 2:15 (daylight-saving time).

In "Rebecca of Sunnybrook Farm" Mary is seen at her very best as a delightful child of the country, full of mischief, love and happiness. Her adoption by her two maiden aunts caused a great commotion in the community, and before she settles down into beautiful womanhood her pranks and lovable disposition stir many hearts. No one can resist her sunny smile, but they all have a hard time to become reconciled to her impulsive, impetuous nature. It seems to be just one scrap after another, and every situation is excrutiatingly funny to the audiences. Mary had a hard time with the apple pie for a while. There was a sign over it reading, "Thou Shalt Not Steal," but then the way was opened to procuring an extra piece on the sly once in a while by another motto which read, "The Lord Helps Those Who Help Themselves."

Eugene O'Brien as the young country doctor is a revelation of exquisite youth in his character portrayal. He and Mary have many wild escapades together, and more often than not are caught by one or the other aunts at the height of their mischief-making.

Mack Sennett's Beauties.

The Sennett Comedy, "Among Those Present," is a fast and furious picture of laughs and thrills, which would more appropriately have been called "Back to Nature." Full of beautiful girls, wild hunting redskins and sporting Englishmen, it travels at a great pace from one laughing situation to another. There's a wild bear also which refuses to act like all good bears should, and provides quite a bit of fun to the detriment of the actors and young women, but to the intense amusement of itself and the audiences.

Among the news films, travelogues, Canadian Pictorial pictures there are many interesting scenes and views which make an all-round splendid program of excellent entertainment.

PLAY-OFFS ARRANGED FOR MANUFACTURERS

The play-offs for the championship of the first series of the Manufacturers' League were arranged at a meeting held last night. The postoffice and Selaks will meet Monday at Tecumseh Park, and the Whites and Beatties teams will meet Tuesday night. The winners of these two games will play off on Friday night at the same place. The games will start at 6:15 sharp. If the postoffice wins the series they will be champions of the league, as they were winners of the second series.



Mary Pickford, the world's most famous motion picture star, appearing at the Majestic Theatre today only in "Rebecca of Sunnybrook Farm." Co-starring with Miss Pickford is handsome Eugene O'Brien, one of the favorite actors in filmdom. This picture is replete with funny situations, thrills and romantic scenes.



Showing at the Majestic Theatre all next week. This young woman was the sole survivor of 500,000 beautiful Armenian maidens who fell victims of the murderous Turk.

This picture is released by the Ontario censor board on the sole condition that no one under 21 years of age will be permitted to see it.

The Forest City Domestic Finish Improves Linen

Our special starching process on collars and cuffs prevents cracking. The domestic finish we give imparts to your linen a decidedly refined appearance. Forest city laundering makes your linen wear twice as long. You'll be delighted with this feature of our service.

FOREST CITY LAUNDRY
"Do your washing"
DRY-CLEANERS & DYERS

Phones 3881-3882.
WHITE WAGONS.



Reliance's auto doctor says

Protect your lamps and fenders, too; we'll put the bumpers on for you.

A Ford without a bumper is like an engine without a cow-catcher. Don't take a chance of injuring your lamps, fenders or radiator. We will sell you the kind of bumper best fitted for your car. If you have any ideas on the subject come in and talk them over with us.

RELIANCE GARAGE
299 Dundas. Phone 3400.

London & Port Stanley Railway

Time Table Effective June 15.
To St. Thomas Only—*5:00 a.m., 4:20, 8:20, 11:20 p.m.
To Port Stanley—*5:45, 6:20, *7:20, *8:20, 9:20, *10:20, *11:20, 12:20, *1:20, *2:20, 3:20, *4:20, *5:20, x6:20, *7:20, *8:20, 9:20, *10:20 p.m.
*Limited train.
†Daily except Sunday.
xLimited to St. Thomas only.
11:20 p.m. car runs through to Port Stanley Saturdays. Returning leaves beach at 12:30 a.m.

$15 TO START TAILORESSES

Girls with from one to two years' experience in working on men's coats will be paid this salary, with quick advances as they gain experience in operating on women's cloth coats. No pressing. Hours 8 a.m. to 5 p.m. Saturday half holiday. Apply to
JOHN NORTHWAY & SON Limited
91 Wellington St. West, Toronto.
Refer to R. J. Young & Co., London

938u wty



..Douglas Fairbanks at the Grand, week of September 15, in a feature "Big Four" film entitled "One of the Blood."

Monday, Sept. 15, Opens Vaudeville Season at Grand

An announcement that will be of more than ordinary interest to the theatre-going public of London is that the Grand Opera House will reopen the 1919-1920 vaudeville season on Monday, September 15. Reserved seats for the evening performances will be on sale one week in advance, and the management respectfully requests its patrons to make their reservations for the initial week as early as possible.

Playing B. F. Keith's vaudeville exclusively, the management of the Grand will provide a form of entertainment that will be recognized as the standard for all vaudeville theatres on the American continent. The best in novelty, comedy and variety acts, booked through the New York office of the B. F. Keith Vaudeville Exchange, shown in conjunction with the greatest photo-play productions on the market is a combination that cannot be equalled, and the management of the Grand is deserving of the highest praise in providing its patrons with the best the vaudeville and photoplay world affords.

Watch papers for announcements of the opening week's program.



Florenza Robertson appearing in "Seven Days' Leave" at the Grand next Friday and Saturday.



Try Our Famous AMBER ALE,

Dublin Malt PORTER AND CANADA CLUB LAGER

Made of the Choicest Canadian Malt and British Columbia and Oregon Hops.

Noted for their delicacy of flavor and healthful tonic qualities.

Kept by All Dealers

Try a case in your home.

PHONE 52

Fair Week Program At the Grand Theatre

FEATURE FILM, "THE WAY OF A WOMAN," AT THE GRAND TODAY

Eugene Lockhart in Vaudeville Here For Last Time.

Norma Talmadge's latest Select Picture, "The Way of a Woman," which is showing at the Grand today, was adapted from the well-known stage play, "Nancy Lee," by Eugene Walter. It is a fast-moving story of American life today.

Nancy Lee, a young southern girl, is stifled by the hereditary family pride which keeps her parents poverty-stricken and makes them insist that she refuse to marry Anthony Weir, whom she really loves, because his social standing does not come up to the Lee tradition. In an attempt to ease their financial burden, she becomes the wife of a dissolute New Yorker, George Trevor, and comes north to live with him.

In the speedy set in which her husband travels, Nancy soon finds herself enmeshed in many difficult situations from which she makes every effort to free herself, only to get into greater trouble. Finally, Trevor dies and she finds herself a widow, penniless, friendless and in debt.

How she manages to set herself on her feet again—financially, mentally and morally—and even wins back the love of the man she has always wanted, makes a grippingly dramatic tale in which Norma Talmadge's artistry shines brilliantly.

Eugene Lockhart presents his original pianologue and travesty offering at the Grand today for the last time. This is one of the most entertaining acts that has yet played this city.

Other features of this bill are a comedy film and the Gaumont News weekly.

BLACKSTONE, FAMOUS MAGICIAN, IS COMING TO GRAND NEXT WEEK

Appears Wednesday Night and Thursday Afternoon and Evening.

The Great Blackstone, said to be the world's foremost magician, will be a special Fair week attraction at the Grand on Wednesday and Thursday evenings at 8:15, and Thursday matinee at 2:15. It will be the first appearance here of the great magician, and from the great interest his coming engagement has aroused among playgoers and those fond of magic and mysticism, he will be assured of a crowded house at each and every performance. Not since LeRoy, Talma and Bosco last played here has a magician worked up more curiosity and inquiries at the box office than the Great Blackstone.

For this engagement, Blackstone will offer the cream of all his most sensational illusions, the same which created such a furore of awe and excitement during his last New York engagement, including the same cast of clever assistants, a company of fifteen people, mostly girls. Practically everything he produces in the realm of magic he is the originator and inventor of. He runs through his illusions at airplane speed, offering thrills and sensations every minute of his performance. Seats on sale this morning.

WAR DRAMA, "SEVEN DAYS' LEAVE," COMES HERE FOR TWO DAYS

At Grand Theatre Next Friday and Saturday.

The big patriotic spectacle, "Seven Days Leave," comes to the Grand on Friday and Saturday evenings at 8:15 and Saturday matinee at 2:15. "Seven Days Leave" is a war play of the most pronounced gunpowder type, and it has proved so thoroughly within the psychology of the hour that it is now being played simultaneously with great success in London, South Africa, Australia, Canada and the United States.

"Seven Days Leave" was written by Walter Howard, an English actor, and takes its name from the term used in Britain for the furlough granted soldiers to run across the channel for a brief visit at home. The action of the play takes place within the seven days of the usual soldier's leave, and has as its locale rural England and the sea coast and channel. The leading character is a major in the British army, and the big scene of the third act is on the gun deck of a British cruiser, which destroys an enemy U-boat.

The story of "Seven Days Leave" deals with the efforts of German spies to steal the plans of a submarine detector invented by the young officer. The English heroine and a charming emissary of the kaiser match wits throughout the action, and finally engage in a desperate swimming match to a buoy far out at sea, from which the latter seeks to signal a German submarine, but is thwarted by the heroine. This sensational scene, which furnishes a consistent excuse for the appearance of two beautiful women in one-piece bathing suits and an alarming display of pulchritude, was the talk of New York. After the destruction of the submarine, the final scene carries the spectators to a quiet English churchyard, where a troop of soldiers are seen at the dedication of a shrine, from which they march off to embark for France. The seat sale opens on Tuesday. Mail orders now.

THREE FEATURE ACTS AND COMEDY FILM ON MONDAY AND TUESDAY

Constance Talmadge Starring at Grand in a New Vehicle.

How a pair of pretty slippers can cause more trouble than any jealous husband can handle is humorously told in Constance Talmadge's latest Select Picture, "Mrs. Leffingwell's Boots." The picture will be seen at the Grand on Monday and Tuesday next. The Leffingwells are a young couple who have opposite views on life. Mrs. Leffingwell is a spendthrift, and her husband spends most of his time urging her to be careful of his income. Mrs. Leffingwell attends a polo match where she meets several dashing young men. At a dance in the evening she wears a pair of embroidered slippers that are the replica of a pair which Walter Huntley has given his maid, after Mabel Brown, for whom they were originally purchased, broke off her engagement with him.

Leffingwell knows that Huntley has been very attentive to his wife, and on the night of the dance he has occasion to pass the windows of Huntley's room. Looking up, he sees the slippers on the feet of a person he believes to be his wife, but in reality it is the maid who is trying on the ones Huntley gave her. However, Leffingwell thinks that his wife is in Huntley's room, and it is not until several weeks later that he is finally convinced that there were two pairs of slippers. By the time the explanation is made, Mabel forgives Huntley for what she thought was a breach of good behavior, and Mr. Leffingwell gathers his pretty little wife in his arms.

Three big vaudeville features are included in this special Fair week program. Marvellous Merrill will be the headline attraction. Merrill has an aerial novelty offering that is recognized as the fastest and most exciting act of its kind on the vaudeville stage.

The Duberries, a clever man and woman, will be another big feature of the bill. The Duberries present a high class singing and musical offering that will be thoroughly enjoyed by all.

Counts and Belmost, two versatile young men, in an original offering, consisting of singing and patter, will be the other vaudeville feature of this exceptional bill.

On the same bill, in addition to the feature photoplay, will be presented a Mack Sennett-Keystone comedy and the Grand Pictorial Life.

AT THE GRAND

TODAY, 2:30, 7 and 9 (Daylight Saving Time)—Norma Talmadge, in "The Way of a Woman"; Vaudeville, Eugene Lockhart; Comedy and Gaumont News.

SPECIAL FAIR WEEK ATTRACTIONS

MONDAY AND TUESDAY, 2:30, 7 and 9 (Daylight Saving Time)—Constance Talmadge, in "Mrs. Leffingwell's Boots"; Three Big Acts of Vaudeville; Keystone Comedy and Pictorial Life.

WEDNESDAY AND THURSDAY EVENINGS, 8:15, THURSDAY MATINEE 2:15—The Great Blackstone, World's Master Magician and His Big Company.

FRIDAY AND SATURDAY EVENINGS 8:15, SATURDAY MATINEE 2:15—"Seven Day's Leave"; the Spectacular English Melodrama.

COMING, WEEK OF SEPTEMBER 15—Douglas Fairbanks, in His First "Big Four" Feature, "One of the Blood"; Five Acts of Big Time Keith Vaudeville Each Half of the Week.



At the Grand as special Fair Week attraction Monday and Tuesday.



The Great Master Magician Blackstone and his company appearing at the Grand Wednesday and Thursday evenings with a matinee Thursday.



Sensational scene in the great scenic spectacle "Seven Days' Leave" at the Grand next Friday and Saturday nights. A special matinee will be shown on Saturday.

MATS. 2:30 Daylight Saving Time.

GRAND

A. J. SMALL, Proprietor
Phone 188

EVGS. 7 and 9:00 Daylight Saving Time.

"WHERE THEY DO THINGS BIGGER"

B. F. Keith's Vaudeville and All-Star Photo Productions.



TODAY---THREE TIMES

Norma Talmadge

AT HER GLORIOUS BEST, IN

"The Way of a Woman"

Adapted from Eugene Walter's famous stage success, "Nancy Lee."

A STORY THAT PLEASES, THRILLS, AND HOLDS YOU ENTRANCED EVERY MINUTE.

GAUMONT WEEKLY NEWS AND SPECIAL COMEDY.

—SPECIAL VAUDEVILLE FEATURE—

Mr. Eugene Lockhart —THE ENGLISH COMEDIAN IN —PIANOLOGUE AND SONGS.

DELIGHTFUL SPECIAL MUSICAL PROGRAM. GRAND FAMOUS CONCERT ORCHESTRA.

SPECIAL PRICES—THREE SHOWS DAILY

Matinees at 2:30, All Seats 15c; Evenings at 7 and 9—20c and 25c

SPECIAL FAIR WEEK ATTRACTIONS

Monday and Tuesday---3 Shows Daily
2:30, 7 and 9—Daylight Saving Time.

EXTRAORDINARY PHOTO PRODUCTION.

Beautiful Constance Talmadge

AND ALL-STAR SELECT CAST IN

'Mrs. Leffingwell's Boots'

A side-splitting comedy with every-day situations.
A pretty wife with pretty slippers.
Makes your sides sore from laughter.
Is your husband suspicious of your silk slippers?
Smiles, Laughter and Shrieks—Constance Talmadge in "Mrs. Leffingwell's Boots."



GAUMONT WEEKLY NEWS AND KEYSTONE COMEDY

— THREE BIG VAUDEVILLE FEATURES —

The Duberries — Singing and Musical Offering.
Marvellous Merrill — World's Greatest Aerial Novelty
Counts & Belmont — Singing and Patter.

DELIGHTFUL SPECIAL MUSICAL PROGRAM. GRAND FAMOUS CONCERT ORCHESTRA

Matinees at 2:30; All Seats 25c; Evenings at 7 and 9---25c, 35c and 50c

RESERVE YOUR SEATS NOW.

Wednesday and Thursday Evenings, 8:15 Thursday Matinee 2:15

AMERICAN ACE OF Amazing Astounding Achievements

BLACKSTONE IS MORE THAN A MAGICIAN

See Him in the Cleanest Classiest Congress of Sensational Psychic Marvels.



HE'S BAFFLED THE WORLD

One Man on Earth Who Can Do Most Everything.

Magic Hypnotism Spiritualism Illusion Mind Reading Card Trickery and Many Other Marvelous Tricks.

SEATS ON SALE TODAY.

Prices: Evenings—25c, 50c, 75c, $1.00. Matinee—25c, 35c, 50c.

SECURE YOUR SEATS NOW

2 Days Only, Friday and Sat. Evgs. at 8:15 Matinee Saturday 2:30.

Farewell Transcontinental Tour of the Great Allied Victory Play.

4 Big Acts — NOT A PICTURE — Its clarion call of patriotism has echoed from London to Cape Town and distant Australia.

7 DAYS LEAVE

5 Great Scenes. — NOT A PICTURE — As full of "Punch" as an hour in "No Man's Land"

Overseas Romance of Love and Valor, Replete With Laughs and Thrills, But Free From War Horrors and Trench Scenes.

You will fully enjoy this great melodrama now that hostilities have ceased.

SEATS ON SALE TUESDAY at 9 a.m.

Prices: Nights—25c, 50c, 75c, $1.00, $1.50. Matinee—25c, 50c, 75c, $1.00.

MAIL ORDERS NOW.

Western Farmers' Weather Insurance Company Invites Attendance at Fair Tent

Western Farmers' Weather Insurance Company will be "on the job" as usual at the Western Fair, having arranged to have its tent on the same site as last year, near the Main Building, on Society Row. An invitation is issued to all agents, patrons and parties interested in protecting their property against losses from wind, lightning, storms, etc., to visit the tent and talk with the officials of the company, who will be on duty there at all hours of the day during the week of the Fair.

The directors of the company will hold a meeting in the tent on Wednesday, September 10, and are desirous of securing good live agents in unrepresented territory. This is a good opportunity for personal applications and interviews. b

Enlarged Portraits

Made in India Ink and Watercolor, Oval and Square Frames, Convex Glass.
Store open Tuesday, Thursday and Saturday Evenings.
Agents Wanted.

Vectis Manufacturing Co.
203 Wellington Street.
axvt

STARTLING EVIDENCE AT INQUEST ON THE VICTIMS OF ELEVATOR EXPLOSION

Superintendent Admits That, To Save Loss in Weight in Grain, Dust Was Allowed To Accumulate, Thus Increasing Danger of an Explosion.

PORT COLBORNE, Ont., Sept. 5.—At the inquest here tonight into the deaths of the victims of the elevator explosion, startling evidence was given by T. S. Marvey, mechanical superintendent of the elevator. He said while dust fans were in operation at the time, the leads to the various lofts were closed. The only lead open was to the scales. He never had the leads open [illegible] grain except by special [illegible] had the leads been open, fifty to sixty per cent. of the dust from the grain would have been taken away, thus very materially lessening the danger of an explosion.

"The grain we were receiving that day was from Chicago, and was pretty dusty," said Harvey. "American grain is usually much more dusty than our own Canadian wheat."

He added that the orders against fanning dust from grain emanated from the desire on the part of the shippers to avoid loss in weight.

"So by not having the leads to the fans open the lives of these eight men were probably sacrificed," observed Crown Attorney Cowper of Welland.

Harvey admitted that the danger of an explosion was increased.

"And to avoid loss in weight of grain somebody takes a high chance?"

"Yes."

Harvey's theory of the cause of the explosion was dust swimming in the air to which sparks from the burning motor became attached.

CIRCUS CELEBRITY DIES.

LOCKPORT, N. Y., Sept 5.—Sarah, 73 years old, the fourth of the seven Sutherland sisters, featured at one time in circuses for their hair, which reached to the ground, died at her home near Newfane last night. She is survived by three sisters, Grace, Dora and Mary.

MOVED ADDRESS



Advertiser Illustrations

DR. H. P. WHIDDON, M. P. for Brandon, Man., who moved the address in reply to the speech from the throne in the House of Commons.

BRITAIN NEED HAVE NO FEAR OF HUN TRADE

Sir Auckland Geddes Says Germany Is Very Badly Crippled.

RAW MATERIAL SHORT

Trembling on Verge of Collapse, Trade Alone Can Save Her.

LONDON, Sept. 5.—Sir Auckland Geddes, minister of national service and reconstruction, informed a deputation fo toy-makers today that the Government declined to adopt the policy of a three-years' embargo on any imported goods.

The Government information was, he said, that Germany had only a small accumulation of manufactured goods ready for export. Moreover, the cost of manufacture in Germany was rising enormously, and Germany was pitifully short of raw materials and coal.

The minister believed that there was nothing to fear from competition. Germany was trembling on the verge of collapse, and unless she could get her trade under way she must sink.

British industry, Sir Auckland declared, would be helped rather than injured by trade with Germany.

LONDON LOOKS BETTER THAN EVER

This City's Sound Business Building Qualities Appreciated.

"The more I see of other cities, the greater is my appreciation of London," said W. D. Thomas in conversation with The Advertiser yesterday, after returning from an extended trip to the West.

"London seems always to be building on that solid foundation of assured success, and for the past month or so I have been very anxious to return," he continued.

"A dream—this progress—yes, an old-fashioned fairy tale dream, where the fairy waves her magic wand, and behold! the gilded castle!

"When I left London some weeks ago my store was in a state of reconstruction and expansion—increased business made it necessary—a rough, public-protecting fence was on the sidewalk; inside all torn up and everything was in disorder.

"Today—why, today, on my return—the transformation! Look at it for yourself. Truly, the fairy has waved her wand, but in this case she was personified in the energy displayed by my three sons—to them is all credit due.

"The difference between business of today and yesterday is vast—the old stove and coal scuttle, goods piled up in disorderly array; the old horse delivery. Today it is one of service to the public—of securing and promoting business. Even the name has been changed from the People's Outfitting Company to the Thomas Furniture Company.

"Compare this big, new, five-story store, running back approximately 200 feet, with even a completely furnished house on the top floor, with the old store."

"To what do you attribute your success?" Mr. Thomas was asked.

"Advertising—newspaper and word of mouth, superinduced by a generous and congenial attitude to any who honored with a visit to the store.

"The public is responsible for the upgrowth, and for a whole week, starting Monday, the self-same public is afforded opportunity of viewing first hand the big new store, untrammelled with the thought of having to buy.

"Nothing has been left undone to make the public visit a source of pleasure—music and refreshments provided, daily free prize drawings and a wonderful display of all that is new in comfortable pieces for the home.

"Next to the Western Fair, I feel our opening will be the feature attraction. Even the soldier has not been forgotten, as a prize will be given to the farmer bringing in the best pumpkin during Fair week will be given.

"All the pumpkins that the farmers bring in will be turned over to the hospitals committee of the I. O. D. E., who will see to the distribution.

"It has been a great task to get the store in shape for the big opening exhibition, but it is now ready, and I hope all our old friends, together with those who do not already know us, will attend in great numbers."

FUNERAL OF MRS. COURT.

MOUNT BRYDGES, Sept. 5.—The funeral of Esther Mary Corcoran, wife of Wm. Court, of Ypsilanti, Mich., whose death occurred at Victoria Hospital, London, on Monday evening, took place Thursday. She was visiting at the home of her brother, Dennis Corcoran, of Mount Brydges, when she became ill. Her illness rapidly developed dangerous symptoms, and she was hurried to the hospital, where she underwent a critical operation, from which she did not rally.

She was born in Cleveland, Ohio, and came to Canada with her parents when but two years of age. She remained in Canada until her marriage, over 51 years ago.

She leaves her husband, three sons and two daughters, all of Michigan. Two brother and three sisters also survive, Dennis Corcoran of Mount Brydges, Edward Corcoran of Ruthven, the Misses Corcoran of Mount Brydges, and Mrs. A. Rae of Longwood. Interment took place in Ypsilanti, Mich., on Thursday afternoon.

GRAND TRUNK RAILWAY SPECIAL TRAINS TO AND FROM LONDON, ACCOUNT WESTERN FAIR.

LONDON AND WINGHAM, SEPTEMBER 9, 10 and 11.
Arrive London 9:15 a.m.
Depart for Wingham and intermediate stations, 10:50 p.m.

LONDON AND WINDSOR, SEPTEMBER 9 and 11.
Arrive London 9:40 a.m
Depart for Windsor and intermediate stations, 10:20 p.m.

LONDON AND BRANTFORD, SEPTEMBER 11.
Arrive London 9:50 a.m
Depart for Brantford and intermediate stations 10:15 p.m.

September 9 and 11.
Arrive London 9:50 a.m.
Depart for Brantford and intermediate stations, September 9, 10 and 11, 6:35 p.m.

LONDON AND SARNIA, SEPTEMBER 9 and 11.
Arrive London 10:45 a.m.
Depart for Sarnia and intermediate stations 11 p.m.

LONDON AND SARNIA, via ST. MARYS, SEPTEMBER 11.
Arrive London 10:10 a.m.
Depart for Sarnia and intermediate stations via St. Marys 10:30 p.m.

LONDON AND STRATFORD, SEPTEMBER 9 and 11.
Arrive London 10:35 a.m.
Depart for Stratford and intermediate stations 11:20 p.m.

LONDON AND GUELPH, SEPTEMBER 9.
Arrive London 10:35 a.m.
Depart for Guelph and intermediate stations 11:20 p.m.

For further information apply to R. E. Ruse, C. P. & T. A., "Clock Corner." Phone 80 Sept.11

Sea Supremacy Vital Matter to the Empire

Jellicoe Says It Can Be Retained Only if People Will Pay.

VANCOUVER, B. C., Sept. 5.—A special cable from Sydney, N. S. W., to the Vancouver World says:

"Unless the United Kingdom and the Dominions are prepared to put their hands in their pockets it will not be possible to retain for the empire that sea supremacy which every citizen of the empire knows in his heart is vital to its existence," said Admiral Lord Jellicoe in a forceful speech delivered to a large and influential audience here today.

Lord Jellicoe went on to say that after reading the cabled report of a letter written to the London Times by Lord Fisher he was of the opinion that underlying Lord Fisher's demand for the scrapping of the present British navy was the idea that a bigger and more modern navy should be built.

The Times' View.

Discussing Lord Fisher's second letter the Times thinks it shows beyond doubt that what he advocates is constructive economy which consigns obsolete instruments to the scrap heap and replaces them with efficient modern weapons.

"Neither this country or the empire can afford to allow the sea problems to be lost sight of," continues the Times. "The dominions have won their place in the world; they can hold it only if they recognize, as Britain has already recognized, that their life is the sea and it is for us to understand their difficulties, which are ours, too, and share in their solution."

For this reason the Times applauds Admiral Jellicoe's mission and repeats its call for Admiral Beatty as first sea lord.

INVITE PRINCE TO BE LABOR'S GUEST AT PROTEST MEET

Officials of Winnipeg Defence Committee Make This Announcement.

WINNIPEG, Sept. 5.—Officials of the defence committee, formed in connection with the trial of the eight strike leaders on a charge of seditious conspiracy, announced today that the Prince of Wales will be invited to be the guest of the laboring classes of the city at a mass meeting of protest planned for the afternoon of September 9, the day of the prince's arrival.

"We want to show the prince the attitude of labor in Canada towards its legitimate spokesmen who are now in jail awaiting trial for seditious conspiracy," committee members declared. As soon as details of the meeting have been fixed a formal invitation will be sent to his royal highness, it was asserted.

SIBERIAN FORCE COMMANDER NOW HEADS M. D. NO. 2

Brig.-Gen. Bickford Appointed Temporarily, With Colonel's Rank.

TORONTO, Sept. 5. — Colonel, formerly Brigadier-General, Harold C. Bickford, C. M. G., has been appointed general staff officer, first grade, with the rank of colonel, and will be the officer commanding Military District No. 2, pending a permanent appointment. Col. Bickford succeeds Brigadier-General John A. Gunn, C. M. G., D. S. O., who is nominally on one month's leave of absence, but is likely to return to civilian life. For some time, General Gunn has wished to be relieved of his military duties.

Notification of Colonel Bickford's appointment was received from Ottawa today. It is not known whether his command will be ultimately confirmed, but he is considered to be the officer likely to succeed General Gunn.

Colonel Bickford has been a soldier practically all his life. He was born in Toronto in 1877. He served throughout the South African war. At the outbreak of the European war he was placed on the staff of General Logie, then commanding this district, and on General Logie's appointment to the bench, Colonel Bickford assumed command of the district. In 1918 he was given the temporary rank of brigadier-general, and was placed in command of the Canadian expeditionary force in Siberia.

MILITARY QUERIES.

"I enlisted in Canada, April 22, 1918, and served here until July 24, 1918. I then served in England until June 12, 1919, when I received my discharge. My total service is three months in Canada and ten months overseas. How much gratuity pay am I entitled to receive? To what service badge am I entitled and where should I apply for same?—T. S."

Ans.—For less than two years' service and more than one year's service part of which was overseas, you are entitled to 122 days' pay and allowances of rank held at discharge at a minimum rate of $70 per month if single, and minimum rate of $100 per month if married.

2. None, unless discharged as medically unfit for further service, in which case you are entitled to a Class "B" War Service Badge.

SPECIAL TRAIN SERVICE WESTERN FAIR VIA CANADIAN PACIFIC RAILWAY.

The following is special train service via Canadian Pacific Railway, account Western Fair:

Special train will leave Chatham 6:30 a.m., September 9 and 10, arriving London 8:50 a.m., returning special will leave London, same dates, 10:20 p.m., making all local stops.

Special train will leave London 10:20 p.m. September 9 for Galt. On September 10, special train will leave Galt at 8 a.m., arriving London 9:55 a.m., and returning this train will leave London 10:20 p.m. same date, running through to Guelph.

These trains will stop at all stations. 94u

ROSS'

LIMITED

MANUFACTURING FURRIERS

FURS



Our Furs are all sold at manufacturer's prices. Our method is to avoid all middlemen's profits and supply Furs direct from trappers to the wearer.

Compare our Furs and Prices with all similar goods in the trade is all we ask. We leave the question of value to your judgment.

ALL OUR GARMENTS ARE GUARANTEED.

Full Range of Hudson Seal Coats, Capes, Coatees, Muffs, Etc.

Plain and trimmed. All sizes, lengths and newest styles can be seen in our showrooms.

Fox, Lynx, Wolf, Beaver, Sable, Mink, Mole, Ermine, etc., in every correct and new design.

ALL AT MANUFACTURER'S PRICES.

LADIES' READY-TO-WEAR DEPARTMENT

New Fall Styles In Suits

The very latest productions in Paris and New York fashions you will find coming from the hands of our designers and tailors.

Every garment guaranteed correct in each detail of color, trimming, finish and outline.

Our effort is to give superior garments to any shown in the trade, and

AT MANUFACTURER'S PRICE.

Serge Suits
Broadcloth Suits
All-Wool Velour Suits
All-Wool Gabardine Suits
All-Wool Poplin Suits

In black blue, brown, green and taupe.



Prices $45 to $60

NEW FALL COATS

In velour, taupe and pekin blue. Prices ..... $27.50 to $35.00
Tweed Coats and Dolmans ..... $21.00 to $28.00

CLEARING ALL SPRING AND SUMMER SUITS AND DRESSES AT LESS THAN WHOLESALE PRICE.

This clearing comprises Gingham Dresses, Silk Suits, etc.

NEW SILK AND SERGE SKIRTS.

Daily coming from our workrooms, in the latest styles, colors and materials.

CLEARING WOOL SWEATERS.

Regular $12.00 Sweaters for ..... $6.75 | Regular $18.00 Sweaters for $12.00



Specials In Voile Blouses

New models, $1.98 and $2.98
Fall Habutai Silk Blouses ..... $3.75 to $6.75
Fall Georgette Blouses ..... $6.75 to $12.00

Fall Neckwear

Filet Lace Collars ..... $1.50 to $2.50
Lace and Net Vestees ..... $2.00 to $4.00

KAYSER SILK GLOVES
95c, $1.00 and $1.50

RADIUM SILK FIBRE ELASTIC-TOP HOSE
white, black and navy
$1.75 each.

Phone 1319 :: 5 Dundas Street

HENS DON'T LAY?

You Want To Know Why?

Ask Us--- ---We Know

Feed Dominion Laymore

And your hens will not disappoint you; they simply have to lay, because Dominion Laymore contains everything the hen needs to provide eggs. Dominion Laymore is worth more because the egg crop is just doubled, the hens are healthier, and therefore the profit is greater. Remember, we will not use inferior grains or waste products in Dominion Feeds. That's why our Feeds are worth more.

If you want advice or information about your flock

Ask Morningstar--- ---He Knows

SEE OUR TWO BIG EXHIBITS AT WESTERN FAIR.

DOMINION SEEDS Limited

119 DUNDAS STREET. PHONE 550. 9 MARKET LANE.

Every Visitor To London

Fair Week

Should not miss seeing the wonderful Footwear values we are offering for Fair Week—the savings will be worth your while. We extend a hearty welcome to all to visit this Big, Bright, Pleasant Store.

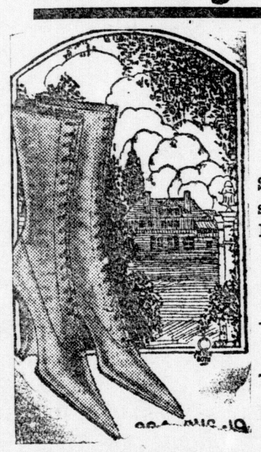

All the latest styles in Misses' and Girls' Shoes for fall and winter $2.98 to $4.98

Ladies' Fine Dress Shoes, sizes 2½ to 4½. Special $2.98

Women's Grain Leather Shoes for rough wear; they can't be beat ... $3.48, $3.98

Ladies' Brown and Black Kid High Laced Shoes, military and Louis heels ... $7.50

Ladies' Cushion Sole Shoes that mean solid comfort $5.95

Ladies' Fine Dress Shoes for fall wear. Sale price, $5.95

Several racks filled with Ladies' Fine Dress Shoes, values up to $6.00. To clear at $2.98

Old Ladies' Solid Comfort Button Shoes, extra fine quality kid leather. Very special $3.98

Men's Gunmetal Lace Shoes, comfortable fitting and dressy $4.98

Boys' School Shoes. See our line of Boys' School Shoes at $2.98

Men's Heavy Work Shoes, very serviceable. Be sure and get a pair of these, at $3.98

FREE! FREE!

A beautiful Hardwood Pencil Box with every pair of School Shoes.

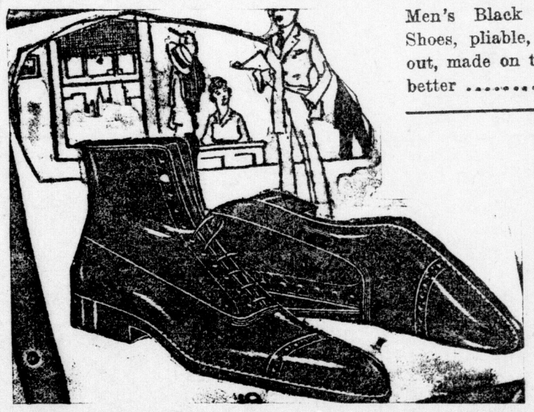

Men's Black Mennonite Grain Leather Shoes, pliable, oily leather, solid throughout, made on the Munsion army last; none better $6.00

Men's Heavy Tan and Black Grain Leather Shoes, vulcanized soles $4.98

Boys' Solid School Shoes, Shoes, made to stand the hard knocks ... $2.49 to $4.50

Youths' sizes .. $1.98 to $3.98

Children's Shoes from ..... $1.00 to $2.98

Men! For the Best Work Shoes, made by the Williams Shoe Company, come in and see our big range. We have them for men, boys, girls and women.

Shoe Laces. Best Quality Shoe Laces .. 3 pairs for 25c
Shoe Polish .... 10c and 15c

Trunks, Suit Cases and Club Bags at big reductions for Fair Week.

FREE! FREE!

Visitors should consult our foot expert about their foot troubles, while in the city. Examination and consultation free.

Little Gents' Shoes. Little Gents' Serviceable, Everyday Shoes ... $1.98 and $2.48

Men's Hip Rubber Boots, $7.00 value, for $4.00

Men's Fine Shoes, latest styles, black and brown leathers. Priced from ..... $4.98 to $10.00



The Peoples Shoe Store

131 DUNDAS STREET 12 MARKET SQUARE

HOWARD TP. ANGLICAN CHURCH COMMEMORATES ITS 74TH ANNIVERSARY

Special services, at which Venerable Archdeacon Richardson will officiate, will commemorate the 74th anniversary of the old Anglican parish church of Howard Township, Kent County, near Ridgetown, on Sunday.

The church is one of the oldest in Western Ontario, and was founded in 1845. It includes the parish of St. John's at Morpeth. There have been 17 rectors, some of them distinguished clergymen of the Anglican Church in Canada. They include Rev. Archdeacon Sandys, Rev. H. Howard, J. Lampman, William Brookman, Clarence Downie, Freeman Harding, S. L. Smith and others. The present rector is Rev. Walter Jones.

Archdeacon Richardson of this city will officiate at both morning and evening services on Sunday.

An Executor Who Will Not Die

Your friend may be faithful. His business judgment may be sound; but he may not survive long enough to execute the conditions of your will.

Our trained organization will look after your estate now, and in the years to come.

It is the undying executor.

WRITE FOR OUR BOOKLET.

THE LONDON AND WESTERN TRUSTS CO. LIMITED

GEO. S. GIBBONS, President. JOHN S. MOORE, Manager.

Archer Electric

221 Dundas Street

Opposite Unique Theatre.



Open evenings during Fair week. Make our store your headquarters. Leave your parcels here and make use of our phone.

ELECTRIC FIXTURES, SUPPLIES AND APPLIANCES OF ALL KINDS

BRANSTON VIOLET RAY GENERATORS AND SPLITDORF SPARK PLUGS

Practical advice, courteous attention and reasonable prices our aim.

THE LOCAL C. A. SOCIETY ABOUT TO CELEBRATE 25TH ANNIVERSARY; HAD NOT MUCH SUPPORT AT BEGINNING

Interesting Account of Meeting at Which Decision To Organize Was Reached—No Aldermen Were Present.

The Children's Aid Society will shortly celebrate its twenth-fifth anniversary as a local organization. It is now a well-established body, having the moral support of every citizen and the interested co-operation of many of the city's men and women.

A home for friendless children has been established by means of a bequest from Thomas Alway Hall, and extensive work has been done in caring for the orphans of the surrounding district. Under the direction of Joseph Sanders, who has only recently retired from the inspectorship of the organization, scores of children have been placed in foster homes, where they have received the best of treatment.

Under these circumstances it seems difficult to realize that the citizens of London twenty-five years ago were far from enthusiastic about the formation of the society and that the inaugural meeting was a very small one.

Interesting Account.

A detailed account of this interesting event is contained in a copy of The London Evening Advertiser of Tuesday, November 14, 1893, now in the archives of the society.

It is the chief local news in that edition, and under the heading "Friendless Children," says:

"There was not a very large attendance at the meeting in the city council chamber last evening, which had been called by the mayor to consider the advisability of forming a Children's Aid Society in London. The enthusiasm and interest were not, however, hidden under a bushel, and after Mr. Kelso had explained the act affecting the matter and some discussion had taken place, the meeting affirmed its belief in the necessity of such an organization. A committee was then appointed to decide upon further action.

Explained Plans.

"Mr. J. J. Kelso, the Government official interested, spoke in a clear and fluent manner. His candid and explicit elucidation of the principles of the act was much admired. The interests of the children are well conserved in the hands of Mr. Kelso.

"Mr Thomas McCormick took the chair.

"Mr Kelso said that he hoped that none of those present who were interested in the cause of children would be discouraged by the small attendance. They all knew that every great movement was attended by small beginnings. Every great reform had been achieved through the enthusiasm of a few."

Following a lengthy report of Mr. Kelso's address, the report continues:

"The chairman called for remarks from those present.

"Rev. Mr. Softly thought that a Children's Aid Society was much needed. The existence of such an institution would do away with the necessity of spending public money upon other charities. He wished to move a resolution, that, in the opinion of the meeting, it was highly desirable to establish a society in London similar to that provided for in the act.

M. O. H. Interested.

"Dr. Hutchinson, medical health officer, seconded the motion. He would be willing to do everything in his power to forward the interests of the association.

"Mr. J. H. Flock wanted to know whether the Government was willing to assume some of the responsibility or whether the municipality would have to bear the full brunt.

"Mr. Kelso remarked that the city of London would be expected to provide the necessary expenses for the dependent children within its limits, and that the various counties would do the same for their children. The Ontario Government met the general expense incurred in the general supervision of the whole work.

The city council was evidently as popular in those days as at present. It honored the meeting by remaining absent in a body.

Absence Regretted.

"Mr. Flock," says the report, "said that he was sorry some members of the council were not present. The act made it incumbent on the municipality to maintain a refuge. It would on this account have been well if some of the city fathers had been present.

"Mr. G. W. Armstrong observed that he would like to hear Mr. Kelso explain the religious phase of the question. It was not to be supposed that all neglected children were Protestants or, on the other hand, all Catholics.

"Mr. Kelso answered that when children were being placed in private families the denominations in which they had been brought up would have to be considered.

"Mr. James Crawford, inspector for the Humane Society, said that he had seen innumerable instances of negligence in regard to the bringing up of children which led him to be a firm believer in the necessity for a Children's Aid Society.

"The resolution in favor of the establishment of a Children's Aid Society here was unanimously carried.

"The following committee was then appointed to work out the details of the act in its local application: Mayor Essery, Ald. J. W. Jones, Ald. Cooper, Messrs. James Magee (county crown attorney), Thomas McCormick, Andrew Thompson, D. S. Perrin, Shuttleworth, Flock, Mesdames Carfrae, Gregsten, Morphy, Hutchinson, Boomer, Labatt and Darch."

CANADA TAKING CARE OF SOLDIERS BLINDED BY WAR

System of "After Care" To Be Carried Out in Addition.

"The difficulties in placing demobilized men in England have been greatly increased by the general unrest, labor troubles and the coal shortage, which has thrown so many, beside the strikers, out of work," says Captain E. E. Baker, M. C., Croix de Guerre, blind soldier representative of the Department of Soldiers' Re-Establishment, who has just returned from overseas.

"Where Canada has been able to handle her returned men in comparatively small numbers between shipments, England, in her nearness to the seat of war, and with the labor troubles mentioned already seething, has been faced with the additional burden of having thousands of men dumped into the country with a rapidity that left little time for the competent handling of one batch before the next arrived.

"In Manchester alone, between forty and fifty thousand men were out of work at the end of July, due to the shortage of coal and raw materials."

Training the Blind.

Captain Baker crossed to England in June to visit Canadian men blinded in the war, who are in training at St. Dunstan's, and to note the latest developments in training, with a view to adapting similar methods where possible for Canada.

The number of blind, who, up to date, have been trained at St. Dunstan's, is 1,400. Of these 80 belong to Canada. At the present time there are 40 Canadians in residence undergoing retraining, the last of whom will have completed their training and be ready to return to Canada by the fall of 1920. About fifteen to eighteen retrained blind Canadians have decided to remain in England.

The chief subjects being taken up by the Canadian blind are: Massage, Braille stenography and typewriting, general business courses, poultry farming, shoe repairing, carpentry, mat and basket making.

A complete and permanent system of "After Care" has been organized in connection with St. Dunstan's. The country is divided into two districts, the northern including Scotland, Ireland, Wales and the northern portion of England; the southern including London, south of England and Channel Islands.

Visitors Assist.

Technical and social visitors are attached to the general administrative staff, whose business it is to connect up with every man in the two districts, to assist him in the purchase of raw material and in finding a market for his finished products.

Immediately a graduate leaves the training ground of St. Dunstan's and his future working place is located, his name is put upon the lists of the After Care branch.

Visits are paid once a month.

If a craftsman, the man's work is advertised in the local paper, and every effort made to give him a good start-off.

Any graduate failing on account of local conditions to make good at his trade may return to St. Dunstan for re-training.

Buys All Materials.

The After Care department purchases all raw material for graduates, thus getting the best quality at lowest cost. This is shipped out in small lots to the individual as required. Any surplus of finished articles, over and above his local sales, may be shipped to St. Dunstan's, where they are sold for his benefit.

It is Captain Baker's intention to formulate a scheme for duplicating in some way this after care system for the blind soldier in Canada.

The general plan will, however, be somewhat modified to meet the difference in conditions and numbers upon this side. Canada having somewhere about 124 blind returned men, spread over a district about forty times as large as that covered in England for the benefit of close upon 1,400 men. It is estimated that approximately 100 blind will need After Care. For this Pearson Hall, Toronto, will be the headquarters.

TEMPERANCE COMMITTEE BUSY AT COURT HOUSE, SO CAMPAIGNING IS DELAYED

Has to See That as Many "Dry" Voters as Possible Are Added.

During the session of the court of appeal to decide who shall be added to the voters' lists in Wards 1 and 2, interest on the liquor question seems to have abated in local circles. The local temperance committee has been busily engaged at the court house mustering "dry" appellants whose names have been left off the voters' list, and hence its services could not be employed elsewhere throughout the city in campaigning.

Hundreds Paraded.

As this committee submitted several hundred appeals in bulk it became the duty of the dry champions to parade their forces before Judge J. C. Judd Wednesday and Friday last, in order to add the necessary names to the voters' list. In fact on Wednesday evening 200 postcards were sent out to local citizens eligible for the dry list to appear in the court of appeal and plead their case, otherwise appeals would be disallowed. These voters for unknown reasons failed to put in an appearance at the court on Wednesday and hence the hurry call.

More Work Ahead.

Appeals for Wards 3 and 4 must be submitted by September 8th, by citizens whose names were not included on the lists by enumerators, and when the court of appeal for these portions of the city sits the temperance referendum committee will again be busily engaged bringing out its champions. For this reason there will be little active campaigning locally by the drys for a few days.

THREE THROWN FROM RIG AND BADLY SHAKEN WHEN TRAIN FRIGHTENS HORSE

Mount Brydges People, However, Escaped Serious Injury.

A runaway accident which might have proved very serious for the parties concerned took place in South London this morning, when Miss Susie Bathurst of Mount Brydges and her niece and nephew, Miss Helen Thorburn and Tom Thorburn, were bringing produce to market. The accident occurred about 8 o'clock, near the corner of Perry and Becher street, when all three persons were thrown from the rig, Miss Bathurst and the boy being so severely shaken that it was necessary to carry them into the home of G. D. Bolton of the central fire department. There a doctor was called, and he pronounced no bones broken or other injuries as far as could be ascertained. The shock to all three was great, however, and the doctor refused to allow them to drive the horse back to Mount Brydges.

While passing under the G. T. R. bridge on Wharncliffe road the horse took fright as an express train rushed overhead. Miss Thorburn declares that she could have got the horse through safely had not another rig been in front. The breaking of the breeching finally caused the horse to run, and the occupants of the rig were thrown out.

Both Miss Bathurst and the boy were resting at the home of Fireman Bolton, but Miss Thorburn, although unnerved, was at her stall in the dairy building all morning.

OLD COUNTRY SOCCER.

London, Sept. 5.—Old country football results, second division:

Fulham 1, Clapton 0.

Night School

Work covering Penmanship, Arithmetic, Bookkeeping, Shorthand, Typewriting, etc., will begin on

OCTOBER 2

These classics offer an excellent opportunity for young people working during the day to secure an education which leads to certain advancement.

Westervelt School

Richmond and Fullarton Streets

J. W. WESTERVELT, JUN., Chartered Accountant, Vice-Principal.

J. W. WESTERVELT, Principal.

"The National Smoke"

WILSON'S BACHELOR

So long as the Bachelor Cigar represents better value than any other brand on the market, you will continue to smoke it—not a day longer. This we know.

3 for 25¢

ANDREW WILSON & CO LIMITED TORONTO AND MONTREAL

Nordheimer's

Western Fair Announcement

Aeolian-Vocalion Phonograph

WE will have our usual space on the ground floor of the main building for an exclusive display of Nordheimer Pianos, in choice selected woods, especially chosen for the fair.

Aeolian-Vocalion Phonographs and Columbia Grafanolas

THESE famous instruments will be shown in all the latest models at our space upstairs in the main building. Duplicates of the above Piano and Phonograph models are shown at our store.

An invitation is extended to all Fair visitors to call at our exhibits in the main building or downtown store

Nordheimer Piano & Music Co., Ltd.

227 Dundas Street Open Evenings During Fair Frank Windsor, Manager

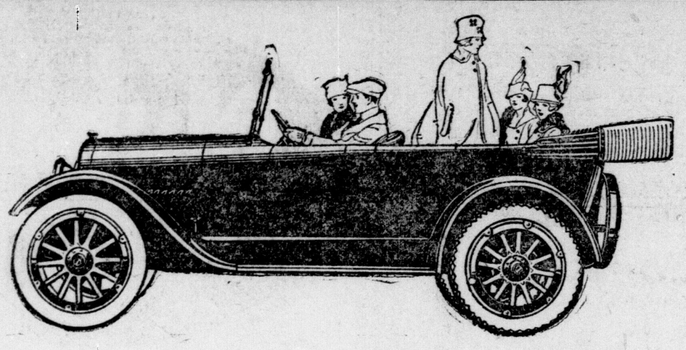

Chevrolet

"THE CHOICE OF THE MAN WHO KNOWS."



ANNOUNCEMENT

OUR EXHIBIT this year will not be at the Western Fair, owing to our not being able to secure a large enough space, but there will be a larger and better showing of all models at our new and enlarged showrooms. Here we will have a better opportunity of explaining more fully the fine points of the finest car. It will be a pleasure for us to make a demonstration at any hour through the day or in the evening by appointment.

We Will Also Have On Exhibit

Cletrac (Cleveland) Tractor

The Famous Tank Type Tractor from which there is never a "plow pan" in your field, and we might also state that plowing is only one of the many duties which it performs.. One of these sturdy little fellows will be in operation just in front of our showroom, and arrangements for further demonstrations will be made on application.

Don't Fail To See This Great Exhibit While in the City. Let Us Know What Your Power Needs Are and We Will Do All We Can To Solve the Problem Satisfactorily.

Ontario Garage and Motor Sales Company, Limited

STORAGE SPACE FOR 300 CARS

397-399-401 Dundas Street London, Ontario

GOULD & TITAN STORAGE BATTERIES REPAIRING AND CHARGING

WOMEN CURED AT HOME



Women's disorders always yield from the very beginning of the treatment to the mild but effective action of Orange Lily. Within two or three days after commencing its use the improvement becomes noticeable, and this improvement continues until the patient is completely cured. Orange Lily is an applied or local treatment, and acts directly on the womanly organs, removing the congestion, toning and strengthening the nerves, and restoring perfect circulation in the diseased parts. In order to convince all suffering women of the value of this remedy, I will send a 40-cent box, enough for 10 days' treatment, absolutely FREE, to each lady sending me her address. Inclose 3 stamps and address, Mrs. Lydia W. Ladd, Windsor, Ont.

SOLD BY LEADING DRUGGISTS EVERYWHERE.

ONLY TABLETS MARKED "BAYER" ARE ASPIRIN

The Safety "Bayer Cross" on Tablets Means Genuine Aspirin—Others Are Not Aspirin at All!

"Bayer" Now Made in Canada—No German Interest—All Rights Purchased from U. S. Government

BAYER

Your druggist gladly will give you the genuine "Bayer Tablets of Aspirin" because genuine Aspirin now is made by Canadians and owned by a Canadian company.

There is not a cent's worth of German interest in Aspirin. Don't accept Aspirin in a pill box! Buy a **"Bayer Package"!**

During the war, acid imitations were sold as Aspirin in pill boxes and various other containers. But there is no substitute for genuine "Bayer Tablets of Aspirin" which have been proved safe by millions for Pain, Headache, Toothache, Earache, Rheumatism, Lumbago, Colds, Grippe, Joint Pains, Neuritis—Look for the "Cross."

Proper and safe directions are in every "Bayer" package. Get original package.

Boxes of 12 tablets—Bottles of 24—Bottles of 100—Also Capsules.

Aspirin is the trade mark (registered in Canada) of Bayer Manufacture of Monoaceticacidester of Salicylicacid. While it is well known that Aspirin means Bayer manufacture, to assist the public against imitations, the Tablets of Bayer Company will be stamped with their general trade mark, the "Bayer Cross."

ROBIN'S LANE

BY IZOLA FORRESTER.

(Copyright, 1919, by the McClure Newspaper Syndicate.)

Hardy had been home a week and still he felt like a stranger in Taftville. Not but what everybody welcomed him, but they did it in an easy-going sort of way that left his own enthusiasm cold after ten years of anticipation.

He had been twenty-four when he had started west. There had been two incentives, his father's demand that he throw up engineering and go into the store, and Winifred's refusal to marry him.

His yearning to make good and show them the sort of man he really was had been the spur all the years he had worked and climbed. Winifred had told him she liked the boys who were "steady." That meant the hardware store, and "Irving & Son" on the long black and gold sign over the door. He had laughed bitterly, out in the lonely Arizona nights, before he had struck his right pace, and yet there had been the sting of homesickness in it too. With all the joy of adventure and experience the little mill town on the Yantic river back in Connecticut was home to him, and Winifred was the only girl who could bring a thrill to his heart, just little Winifred Blake with her big blue eyes that seemed to challenge a fellow to do the very best that was in him.

He had seen her only at a distance since his return—once in church, twice down along Main street when she was waiting for the car. Then he met her on the old hill road coming from the reservoir Saturday afternoon, her hands filled with violets.

"You know they always did grow longer and larger up there, it seemed," she said as he waited beside her in the road.

"I was going up after some," Hardy told her awkwardly.

"Take the short cut through Robin's lane, why don't you? Do you remember the way?"

And Hardy deliberately prevaricated. No, he was sorry. He had absolutely forgotten the short cut. Wouldn't she just turn back and show it to him? Winifred hesitate, laughed a little and looked as if she didn't believe him.

"We always went that way after violets, Hardy," she reminded him. "It's just the little lane below the big woodlot. You know it so well."

But Hardy shook his head, looking down into her eyes until she ignored him, and watched the fringe of pines and red oaks ahead of them, with splender white birches lifting tremulous new leaves in the sunlight.

He had made up his mind all the way home that he would ask her again. Now she was 27 and it seemed as if the years had only made her sweeter and more desirable. There was something indefinable about her now, something that evaded him. She seemed sure of herself, poised and tranquil eyed, more tender, too, in her way. It must have been lonely for her there in the little mill town with no glimpse of the outside world of endeavor; none of the excitement that had made his own life colorful. He wondered whether she had ever hoped he might come back.

"See the island over yonder." Winifred said suddenly. They had come to the crest of the hill overlooking the reservoir. It had always looked like a miniature western mountain scene, the broad lake with its rocky pine-edged shores and rocky islands here and there. "What splendid times we used to have up here, Hardy."

"I've never forgotten one of them," he said slowly. "When you're a thousand miles and more away from home only memories seem real."

"I know," she rejoined quickly. "All the time I was in Japan I felt that way, and when we were sent down to the Philippines it was even worse, for there I would meet somebody from home once in awhile and everything they said made me want to take the next boat back."

"You've been away?" he exclaimed.

"With Aunt Dora and Uncle Phil," she nodded her head. "There were so many of us at home, and when he was sent to the east by his company, he wanted a secretary, so I coaxed him to take me. Then he died in Tokio, and because I understood the trade situation pretty well, they made me sales manager instead of trying to break in a new man. I've only been home about two months. They went me to try South America this time, but I'm tired of it. I suppose women are just tabby cats after all. You work and make believe you like it, and all the time you're thinking of some cosy corner to curl up in and rest. I'm going to buy the Prendergast place and fix up the garden beautifully, and have five cats."

Hardy laughed, laughed until she turned to look at him almost resentfully. He was so tall and broad shouldered, so resolute and sure of himself, just as she remembered him. One reason why she had gone away was to show him that girls didn't have to stay at home.

"You can't buy it," he told her teasingly, "because I knew you loved it and the deed is waiting for me now. We could make it the homestead, Winnie. I'll have to go West now and then, and I want you to come along. I want to show you all the places where I've thought of you and told myself to keep up my nerve and go back after you and make you say yes."

Winifred looked up at him over the violets held to her lips.

"I always wondered why you stayed so long," she said. "I thought you were just a quitter, Hardy, when you didn't take me with you before."

NEW ATTORNEY-GENERAL



Advertiser Illustrations

HON. L. A. TASCHEREAU, who has abandoned the portfollo of minister of public works and labor in the Quebec ministry to become attorney-general, and who will succeed Sir Lomer Gouin in the premiership at a long date.

Chicago, Sept. 5.—Butter—Steady; creamery, 49@55c.

Eggs—Steady; receipts, 8,159 cases; firsts, 43@44c; ordinary firsts, 38@39c; at mark cases included, 38@43c; storage packed, firsts, 45c.



Sir Montague Browning,
Admiral, Head of the Allied Commission, who inspected German naval bases, under the terms of the armistice.

Chew King George's Navy

And enjoy its lingering flavor

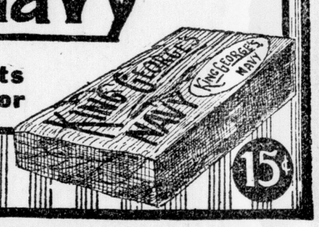

Western Fair Visitors

Standard Drug Stores Bid You Welcome

We trust your visit will be both beneficial and profitable to yourselves. That we will do our part to make it profitable to you will be fully evidenced by the many attractive values we will have to offer. Make Standard Drug Stores your meeting place. Save up your wants in Drugs and Drug Sundries, and let us prove to you this very pronounced fact that we always

"SAVE YOU MONEY!"

YOUR BOY AND GIRL

SHOULD BE EDUCATED TO SUPPORT THEMSELVES.

This modern, progressive school offers every facility for preparing young men and women for the best positions. Individual instruction. Lowest tuition fees.
Thoroughly efficient courses in Shorthand, Typewriting and Bookkeeping and general business subjects taught by capable, experienced teachers in the latest and most approved methods. It will pay you to call or phone us.

DAY AND NIGHT CLASSES.

The O'Brien Business College

361 RICHMOND ST., SOUTH OF KING, LONDON, ONT.
W. J. O'BRIEN, COMMERCIAL SPECIALIST, PRINCIPAL.

Sep. 6

ALMA LADIES' COLLEGE

Canada's National Residential School for Girls

combines all the advantages of health, culture, and practical and aesthetic training.
Thorough courses in Music Art, Oratory, High School, Business, Domestic Science, and Superior Physical Training.
Opens its thirty-ninth year on September the fifteenth, nineteen hundred and nineteen.

PERRY S. DOBSON, M.A., Principal. R. I. WARNER, M.A., D.D., Principal Emeritus
For terms address Registrar; ALMA LADIES' COLLEGE, ST. THOMAS, ONTARIO
34

Lift Corns Out! Doesn't Hurt!

Few drops stop corn soreness, then corns lift right off with fingers—No pain!—Magic!

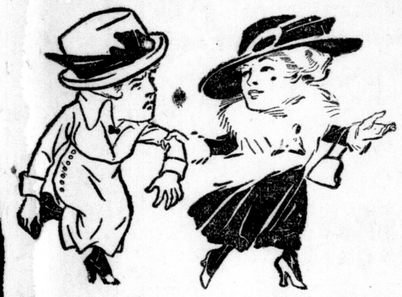

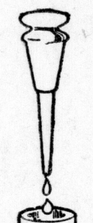

For a few cents you can get a small bottle of the magic freezone discovered by a Cincinnati chemist.

Just ask at any drug store for a small bottle of freezone. Apply a few drops upon a tender, aching corn and instantly that old bothersome corn stops hurting, then shortly you can lift it out, root and all, with the fingers.

Just think! Not one bit of pain before applying freezone or afterwards. It doesn't even irritate the surrounding skin.

Hard corns, soft corns, or corns between the toes, also hardened calluses on bottom of feet shrivel up and fall off without hurting a particle. Ladies! Keep freezone handy on your dresser. Wonderful!



THE little folks don't know they are Mercury Hosiery—but they do know they are more comfortable and wear longer.

Mercury combed Egyptian Cotton or Mercury French Spun Cashmere Stockings are re-inforced at points of wear.

Great care is taken in the selection of materials and making of our hosiery for children—the care that has made Mercury quality popular.

All sizes for children.

Ask for "Mercury." At all the leading stores.

MERCURY MILLS, LIMITED, Hamilton, Canada

Makers of Mercury Underwear and Hosiery for Men, Women and Children.

Mercury Hosiery

113

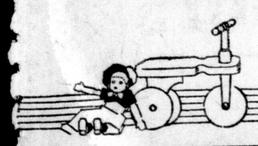



Snow and Slush — dampness again! It makes no difference to

REGAL FREE RUNNING Table Salt

Made in Canada

Regal is immune to weather changes and never cakes on dampest days.

The Canadian Salt Co., Limited 109

SAYS RATIFICATION OF PEACE TREATY UNCONSTITUTIONAL

Joseph Demers Says It Contravenes B. N. A. Act.

NO NEED TO RATIFY

Only Result To Bind Canada To Participate in Future Wars.

OTTAWA, Sept. 5.—Demands for firm handling of the profiteer were again the feature today of the House debate on the address. Mr. Demers of St. Johns-Iberville thought the problem of the cost of living was of more importance to Canadians than ratification of the peace treaty by the Dominion. Parliament. It was high time for the Government to take speedy action to avoid further crime and possible revolution. As to ratification of the treaty, that, according to Mr. Demers, would result only in Canada binding herself to financial and military participation in any war caused by the dereliction of one of the signatories.

From other Opposition members came criticisms of the Government in regard to the cost of living, with the further plea of an amnesty in favor of defaulters under the military service act. To the latter plea, Dr. Edwards (Frontenac) replied that it was useless to go after defaulters "with feather dusters or ice cream cones." They had failed to do their duty; they should be punished. The cost of living, too, was not a new problem, but it aroused attention today because it affected those not affected before.

Treaty Has Right-of-Way.

On the whole, the debate was spiritless and almost without incident. There was every expectation it would expire before the House rose. But the acting leader of the Opposition intimated that there were others yet to speak, and it was adjourned. As debate on the peace treaty has right-of-way between Monday and Thursday, it is unlikely that debate on the address from the throne will be resumed before next Friday.

OTTAWA, Ont., Sept. 5.—There was a short, sharp discussion on ratification of the peace treaty immediately the House opened this afternoon. Sir Robert Borden presented a bill to carry the treaty into effect. In reply to Mr. Bureau, Sir Robert said this was the legislation to which the resolution on the order paper referred.

Mr. Devlin then asked how it happened that a bill was introduced in the House, a resolution also was introduced and, at the same time, a resolution was passed by the Senate. Could the premier give any reason why such a procedure should have been adopted?

Sir Robert—It was perfectly competent to proceed either by joint resolution or separate resolution in each House. The latter course was adopted, and is perfectly proper.

"Then," queried Mr. Devlin, "shall we be sitting on this resolution as a court of appeal to the Senate or as revising the action of the Senate?"

To Get Views.

"The resolution," Sir Robert rejoined, "is for the purpose of eliciting the opinion of the House. The fact that the Senate has given its opinion does not affect the action of this House in any way."

The bill was read a first time.

Joseph Demers, continuing the debate on the address, said that in his opinion the high cost of living was a matter of more importance than the ratification by the Canadian Parliament of the peace treaty. As far as he could judge, there was no reason why Canada should ratify the peace treaty, as the King had already done so. The only result of Canada's ratifying the treaty would be that she would bind herself to financial and military participation in any war caused by the dereliction of one or more of the signatories.

There was another important reason why Canada should not ratify the treaty. The B. N. A. act gave no power to participate in any war save for the defence of Canada. Therefore, Canada could not constitutionally bind herself to engage in foreign wars. This she would have to do if she ratified the treaty.

No Justification.

There was no justification for many of the increases in food prices. Speculators and profiteers were mainly responsible, and it was the duty of the Government and parliament to remedy this, the chief of the people's problems. It was high time, if not too late, for the Government to take speedy action to avoid further crime and possible revolution. The minister of marine and fisheries had promised that a cold storage warehouse would be built at Montreal. Mr. Demers asked why the Government did not at once take over the existing warehouses and see that the food was made possible for the people instead of being held by speculators. The cost of living problem was being successfully met in England, France and the United States, and the future of Canada depended upon the solution being found here without delay.

There was the question also of amnesty to deserters and defaulters. Infringements of the military service act were numerous in many parts of the country, but one could not be surprised when it was realized that there was no attempt made to educate the people and prepare them for conscription before the measure was passed.

A Serious Problem.

Conscription had been a serious problem in many countries more vitally concerned than was Canada, and it had been adopted in those only after very serious preparation and consideration, and an amnesty was being proposed in some of those countries now. It was useless, said Mr. Demers, to urge greater production in Canada if all the young farmers were being put into jail at this time of the year for infringements of the military service act.

Politics were mainly responsible for the resistance to the military service act. It was the duty of the Government to be merciful and to forgive, that the needs of the people might best be served.

W. K. Baldwin (Stanstead) complained of the absence of ministers from Ottawa and of increased Government expenditure.

He was very suspicious of the Government's object in calling the present session, because he thought the prime minister was preparing to "spring another election." The country was facing financial ruin. The Government's ministers were resigning. Now it looked as if the Government was going to ask the people for a new mandate in order to continue its course of maladministration.

Shipping Problems.

Frank Cahill drew the attention of the Government to the problem of international transportation. He read a letter from one of his constituents to the effect that it was impossible to ship lumber owing to a shortage of freight cars. He had referred the matter to the department of railways and canals, but had been told that cars for shipments to the United States were difficult to obtain, owing to the fact that so many Canadian cars were at present across the line. Mr. Cahill thought the Government should take [illegible] to have Canadian cars returned [illegible]nada with the greatest possible dispatch.

Sir George Foster, replying to Mr. Cahill, said that the problem was not as simple as it would seem on the surface. Cars which were sent down to the United States sometimes stayed there for as long as a year before being returned. The shortage of cars was not due to any criminal intent or neglect on the part of the Government. The Canadian railways, as well as the Government, were interested in bringing back the cars.

Mere Formality.

Dr. J. E. Fontaine, in a brief speech, said that the ratification of the peace treaty here appeared to be a mere formality. He criticized the Government for its labor policy, saying that when men went on strike to get their rights the Government put them in jail. He advocated an eight-hour day for workers, old age pensions and an amnesty for deserters and defaulters under the military service act.

Mr. O. Turgeon said the Government should have seen to it that the province of New Brunswick be represented in the cabinet, following the resignation of Hon. Frank Carvell.

Mr. Turgeon complained that, while promise was made last session that a commission of ministers and experts would be named to travel the country and work on tariff reforms, nothing had been done in this regard, though in the two months which had passed many other commissions had been named. He also said he had seen no effective reductions of duty on foodstuffs or necessities of life.

WARNS DOCTORS.

QUEBEC, Sept. 5.—Dr. C. R. Paquin, chief city medical officer, asserts that there are five or six cases of infantile paralysis in this city, and that only one case has been reported. He has issued a warning to physicians for not reporting cases.

CONGRESSMAN-ELECT QUITS SOCIALISTS

CHICAGO, Ill., Sept. 5.—Congressman-elect Victor Berger of Milwaukee, retired today as a member of the national executive committee of the National Socialist party, and announced he would not be a candidate for re-election.

"I have been a member of the committee ever since the party was organized," said Berger, "and all I ever got out of it was a twenty-year prison sentence."

BANK OF MONTREAL

Established over 100 Years.



International Trading.

With this Bank's facilities International Trading has become as Practicable and Productive as Buying and Selling at Home.

Our Offices and Connections enable Customers to Reach every part of the World.

PARIS, FRANCE, 17 Place Vendome
Bank of Montreal (France)
LONDON, ENG. NEW YORK
CHICAGO
SAN FRANCISCO SPOKANE
MEXICO CITY

Branch Offices in all important Cities and Towns throughout Canada and Newfoundland.

Head Office: MONTREAL.

Nukol
It Earns While It Burns

SEE IT BURNING NOW
AT DEMONSTRATION OFFICE
344 DUNDAS STREET
OPEN DAY AND EVENINGS.

93tf

Save Your Body Conserve Your Health and Efficiency First

"I Would Not Part With It For $10,000"

So writes an enthusiastic, grateful customer. "Worth more than a farm" says another. In like manner testify over 100,000 people who have worn it.

The Natural Body Brace

Overcomes WEAKNESS and ORGANIC AILMENTS of MEN and WOMEN. Develops erect, graceful figure. Brings restful relief, comfort, ability to do things, health and strength.

Wear It 30 Days Free at Our Expense Does away with the strain and pain of standing and walking; replaces and supports misplaced internal organs; reduces enlarged abdomen; straightens and strengthens the back; corrects stooping shoulders; develops lungs, chest and bust; relieves backache, curvatures, nervousness, ruptures, constipation. Comfortable and easy to wear. Keep Yourself Fit. Write today for illustrated booklet, measurement blank, etc. and read our liberal proposition.

HOWARD C. RASH, Pres. Natural Body Brace Co.
363 Rash Building, Salina, Kansas

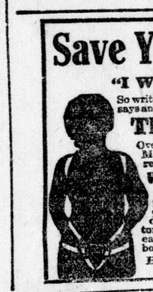



For Boys and Girls Also

Settle the Tractor Question

The Fair Gives You Your One Great Opportunity to Compare All Tractors

SEE THE

Cletrac

TANK-TYPE TRACTOR

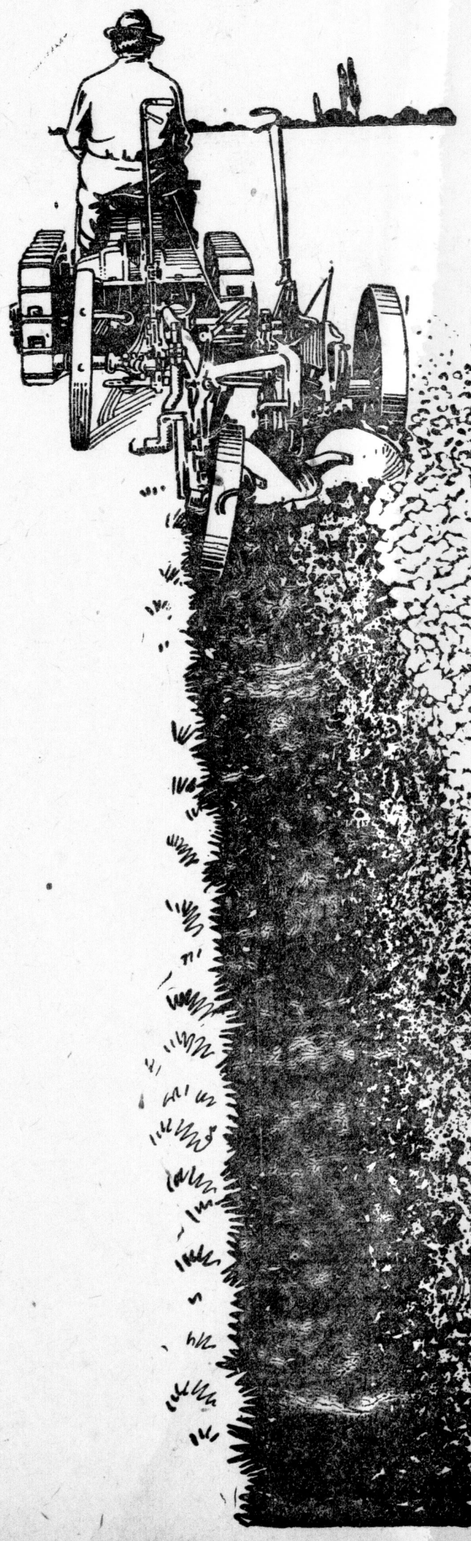

There is one quick, sure way to settle the tractor question for yourself.

Go to the Fair and see the tractors work.

The best selling argument we have for the Cletrac is the work it does in competition.

If you once see the Cletrac work you will be absolutely convinced of its outstanding superiority.

See the Cletrac plow—all day long—earth well pulverized, furrows deep and true.

See it hauling harrow and disc over plowed land without packing the soil.

See it traveling serenely over rough ground and up and down hill.

See it working like a little giant on belt work.

And all this work on kerosene fuel.

The tractor is the biggest thing in farm work today.

The Cletrac is fast becoming the big thing in tractors.

It will pay you to see it.

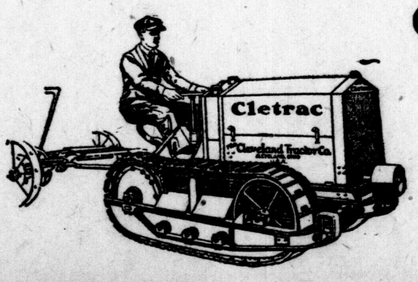

The Cleveland Tractor Co., of Canada Limited.

WINDSOR, ONTARIO.

CARBON TROUBLES

You will be surprised when we tell you that water should be used in the cylinders of your engine to remove the carbon and keep your engine clean. Ask an engineer and see us about Hart-Bell Carbon Remover.

Auto Supply Company — SUDDEN SERVICE STORE
106 Dundas St. Phone 3724. ywt

MAKE HUBBY WORK

If he will not supply you with the latest electrical appliances that eliminate work. They're cheap, and their cost of upkeep is small. Come in and let us demonstrate.
BENSON-WILCOX ELECTRIC CO.,
204 Dundas. t Phone 2618.

All Makes of
Batteries
RECHARGED
REPAIRED
REBUILT
New and rental ones furnished. Testing and distilled water added free.
Thompson Battery and Welding Co.
775 Dundas Street. Phone 6836 ywt

Diamonds
Loose and mounted stones.
Rings .....$ 5.00 to $500.00
Lavalieres ..$15.00 to $275.00
Earrings ...$25.00 to $250.00
C. H. Ward & Co.
Diamond Merchants and Jewelers.
336 Richmond St. Phone 1084.

RETREADING
Like We Do, Pays.
LONDON TIRE REPAIR DEPOT
354 Wellington Street. Phone 2334. ywt
Opposite McClary's.

Kero-Gas
HEAT FROM COAL OIL.
Installed in 15 Minutes.
AGENTS WANTED for territory in Oxford and Middlesex. Apply
BRYAN & DE LONG
18 Dom. Sav. Bldg., London, Ont. tyw

INSURANCE
HAROLD J. LAWSON
(Returned).
205 Dominion Savings Bldg. Phone 950. ywt

WOOD—These chilly days a wood fire in the furnace is very satisfactory. We can supply your wants with any kind of WOOD, as we carry a large supply. It is dry.
D. H. GILLIES & SON,
Corner Adelaide and Bathurst Streets. Phone 1312. ywt



HOW ABOUT YOUR DAUGHTER?
Defective vision and eyestrain are the cause of many physical maladies with girls. Many of these troubles can be remedied almost at once and at a very slight expense with a pair of glasses. Get your daughter's glasses here. We have made glasses for hundreds of girls.
Carlyle TREBILCOCK OPTICIAN
233 Dundas Street. Phone 2351.
Two Doors East of Majestic. yt

London Loan and Savings Co.
OF CANADA
4% ALLOWED ON DEPOSITS.
5½% ALLOWED ON DEBENTURES.
220 Dundas Street, London, Ont.

Worth Repeating
Over 84 per cent of business failures, according to commercial rating agencies, are among NON-advertisers.
Federal Advertising Agency
T. H. YULL,
Dominion Savings Building,
LONDON, CANADA.

Rowat's Special Tea
Buy it when you want the best. 60c, 70c, 80c, $1.10 per pound.
T. A. ROWAT & CO.

LADIES'
Fall Hat Revue---
BELTZ & CO. ywt

WHY NOT?
Why not carry a good watch? There is no good reason why you should be carrying an old worn-out, cheap watch, is there? You have the time, usually within five or ten minutes of the correct time. Why not carry a watch that, when you look at it, you know is within 20 or 30 seconds of the correct time?

We have them in nickel cases from $9.00 up. In gold-filled cases from $15.00 up.

All these watches are guaranteed, of course. They come from "Young's."

Come in any time, no trouble to show you one.

YOUNG'S DIAMONDS AND WATCHES London ywt

It Makes No Difference
How enticing sweetmeats, what you may be tempted to indulge in, remember this, that you must have nourishment for health. In
JOHNSTON BROS.
XXX BREAD
you get the maximum of nutrition. XXX Bread is the most wholesome of loaves. Why not get a loaf today? At all progressive grocers. Shipped all over Western Ontario.
JOHNSTON BROS. PHONE 944. ywt

Big Time Vaudeville at the Patricia Fair Week

The Great Western Four, one of the best of harmony and comedy quartets, will be the vaudeville feature for the first half of the week, and the beautiful Dause Quintet, with a wealth of beauty, gorgeous costumes and harmonizing scenery, will be the added attraction the last half of next week. "Checkers," the big racing picture, will be shown thre times daily, at 2:45, 7:30 and 9:30, daylight time.

PIANO OF KING GEORGE.

The recent visit of the Prince of Wales brings to everyone thoughts of the visit of the present King, His Majesty King George V., when he was Prince of Wales, traveling from one end of the Dominion to the other, an important item in the railway train was the beautiful Duchesse Art Upright Piano, specially furnished for their majesties by Ye Olde Firme of Heintzman & Co., Limited, 242 Dundas street, London. This piano is made in specially selected veneer and is one of the most perfect instruments that has been manufactured during the sixty-five years in business of this Canadian piano firm. b

AT THE PATRICIA

TODAY—George Walsh, in "Help! Help! Police!" a Sparkling Comedy Drama Full of Laughs and Thrills; Vaudeville Feature, "National Comedy Trio; Big V. Special Comedy, "Yaps and Yokels"; Mutt and Jeff, in "Mutt the Trainer."

COMING, ENTIRE WEEK OF SEPTEMBER 8, NEXT WEEK—The Biggest Sensation of the Year, "Checkers," the Greatest Racing Story in the World, Greater than the "Whip"; Vaudeville Feature, "The Great Western Four," Presenting a Classy Singing and Musical Revue; L-Ko Two-Reel Special Comedy, "Lonesome Hearts and Loose Lions"; Universal Screen Magazine.

THURSDAY, FRIDAY AND SATURDAY—Change of Vaudeville and Comedies; Big Vaudeville Attraction, "The Dancing Quintette," Presenting the Latest Dances of Today; L-Ko Two-Reel Special Comedy, "Charlie the Little Hero"; Mutt and Jeff in "Sweet Papa."

"CHECKERS," A RACING PICTURE OF THRILLS, SPEED AND SURPRISES, AT PATRICIA ALL NEXT WEEK

One of Screen's Biggest Features, Adapted From Henry J. Blossom Jun.'s Great Melodramatic Play — Other Features For Fair Week Include Special Vaudeville Act, a Screen Magazine and an L-Ko Comedy.

"Checkers," the big racing melodrama of the screen, will be shown at the Patricia Theatre all next week.

Checkers was a race track tout with an inexhaustible fund of bright slang that represented the wisdom garnered through years of life among men. "Push" Miller was his constant companion and his greatest admirer.

Another guest at the hotel where Checkers was staying was Arthur Kendall. He had won the love of Alva Romaine years before, but now was anxious to break off with her. He chose the night of a gay party at her apartment to tell her of his purpose, and left her heartbroken and humiliated before her guests.

Kendall had proposed several times to Pert Barlow, a Southern beauty and daughter of Judge Barlow, owner of a racing stable. Kendall's constant state of inebriation was noticed by Sadie Martin, a friend of Pert, who summoned Pert and her father by wire.

Pert, anxious to save Kendall from himself, turned to Checkers for aid. This proved to be the beginning of a friendship which speedily ripened into love.

But Checkers' proposal of marriage and Pert's acceptance were cut short by the arrival of Judge Barlow, who ordered Checkers off the premises—after Checkers had knocked Kendall down in self-defense. Judge Barlow hustled Pert to her room and locked her in.

This complicated matters greatly, for Pert and Checkers had planned to enter Pert's horse Remorse in the big race at New York. Kendall had bet heavily on Silver Dollar, another entry—even borrowing $20,000 from Judge Barlow to increase hi investment.

Meanwhile Alva Romaine had taken the downward path and had become a frequent visitor at Sam Wah's opium den.

Checkers helped Pert escape by night, while Push took Remorse from the stable. But they were quickly followed by Kendall and his hired thugs. Checkers and Pert gained the box car in which were Push and Remorse, by a flying leap from their automobile; but Kendall's henchmen got on the car by the same method and uncoupled it from the train. Then followed a terrific fight in the box cab, which took fire as a lantern was overturned, narrowly escaped a head-on collison with the Limited, and then plunged through an open drawbridge into the river. All in the car managed to escape, however.

While the party was trying to find a place to hide Remorse in the city, they were trailed by Alva at Sam Wah's instigation. Remorse then was hidden in a secluded shack.

Kendall had his thugs kidnap Pert. She was taken to Sam Wah's den.

Checkers and Push learned Pert's whereabout from a girl whom Checkers had rescued from an attack by ruffians. Checkers and Push rescued Pert after finding their way into Sam Wah's by devious underground passages and after a terrific fight with Kendall. Checkers, Pert and Push escaped from Sam Wah's by way of a sewer, and rowed out into the East River in a dory—from which they were picked up on signal by a passing seaplane, which took them to the Belmont track.

At the race track they found that Pert's jockey had been blinded by Kendall's jockey; but Pert herself got into uniform and rode Remorse to victory.

Kendall and Sam Wah fought over Alva, the struggle ending in the death of both and Alva's decision to reform.

All ended happily for Checkers and Pert, who were forgiven by Judge Barlow.

This thrilling photoplay will be shown all next week at the Patricia, three times daily, 2:15, 7 and 9, daylight time.

CELEBRATED ACTOR IN PRINCIPAL ROLE IN RACING PLAY

Thomas J. Carrigan Has Leading Part in "Checkers."

Thomas J. Carrigan, one of the best known actors on the screen or stage, celebrated his war release from the navy by re-entering the motion picture field. His first play is "Checkers," a big William Fox special, in which he plays the title role, and which is coming to the Patricia Theatre on Monday for a run of six days.

"Checkers" is taken from the racing melodrama of that name and was directed by Richard Stanton.

Mr. Carrigan has had a notable career. A year ago he played in the leading role in "Mother Carey's Chickens" at the Cort Theatre in New York, and also played opposite Lionel Barrymore in "The Copperhead."

For years Mr. Carrigan has had an enviable position among screen actors. For a while he left motion pictures and returned to the stage. He played with Edith Wynne Mathison in "The Deadlock" and was under the direction of David Belasco in "The Girl of the Golden West." He also played the lead in "Going Some," and was with Lew Fields in "The High Cost of Living."

Additional attractions presented on the same program will be a Century comedy, entitled "Loose Lions and Lonesome Hearts," and "The Great Western Four," a big time singing act. act.



Scene from "Checkers," the big racing picture showing at the Patricia Theatre all next week. This melodramatic screen production was witnessed by thousands in Massey Hall, Toronto, last week, and was pronounced as one of the greatest films of the day.

ENTRIES CLOSE SEPTEMBER 16, 1919, FOR
Farmers' Carload Cattle Class
— AT THE —
TENTH ANNUAL TORONTO FAT STOCK SHOW
To be held at the Union Stock Yards, West Toronto, on
DECEMBER 11 and 12
Write Secretary, Union Stock Yards, West Toronto, for Premium List. Other entries close November 24, 1919.
b

ATTENTION!
Buy your tires here on a guaranteed mileage basis. 6,000 miles against 3,500, for the same money.
GET OUR PRICES FIRST.
LONDON'S RUBBER MAN
346 Dundas Street. ywt Phone 5124



BROCKMAN

London Business College
CORNER DUNDAS and RICHMOND STREETS, LONDON, ONTARIO
London's Most Up-To-Date Commercial School.
All new equipment. Efficient Teachers. Courses outlined to suit all business requirements.
FALL TERM OPENED SEPTEMBER 2ND.
NIGHT CLASSES START SEPTEMBER 15.
J. MERRITT, Principal. Phone 7380. N. STONEHOUSE, Vice-Principal.



The "jockeys" in the big thrilling melodramatic screen version of Henry M. Blossom, Jun.'s great racing story "Checkers" showing at Patricia all next week.

W. D. THOMAS



PRESIDENT of the Thomas Furniture Company, formerly the People's Outfitting Company. Mr. Thomas, in fifteen years, has brought this firm to its present enviable position, and the opening of the big new store all next week will be a source of satisfaction and reward to this energetic and aggressive businessman

Music's Re-Creation

ON 28th of April, 1916, Marie Rappold, of the Metropolitan Opera Company, stood on the stage of Carnegie Hall in New York beside a new invention lately perfected by Thomas A. Edison. She sang in direct comparison with this new instrument's reproduction of her voice, and the audience composed of twenty-five hundred music critics were unable to distinguish this great prima donna's living voice from its "Re-Creation" on the New Edison. Next day the New York Tribune said:

"Edison Snares the Soul of Music"

Call and let us demonstrate to you the superiority of the
NEW EDISON
W. McPhillips
The Music Centre
238 Dundas Street
London. b

Old Mirrors Re-Silvered
and made as good as new.
NEW ONES MADE TO ORDER.
All work guaranteed. Write or call. Store open Tuesday, Thursday and Saturday evenings.
VECTIS MANUFACTURING CO.
203 Wellington street. ywt

Soldiers In Hospitals Want Pumpkin Pies!

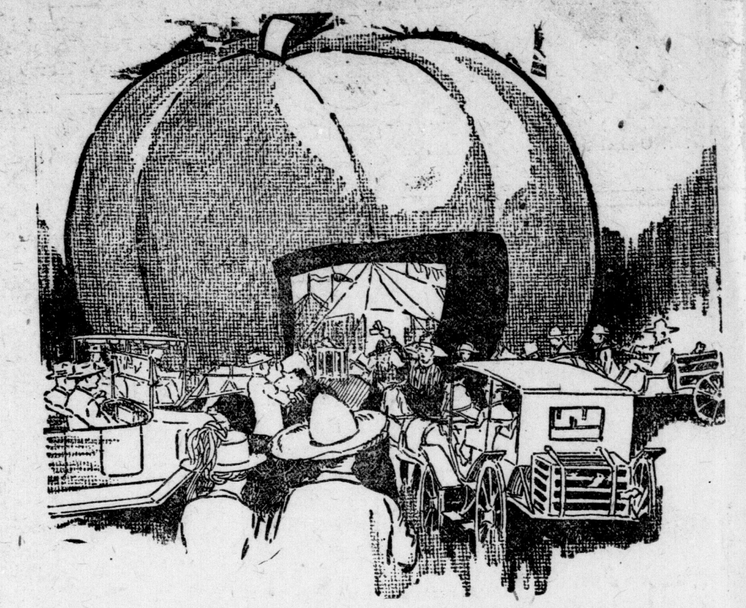

If every farmer coming to the Western Fair brings along a pumpkin to Thomas' New Store next week there will be enough for all soldiers and their families.

Valuable Prize for Best Pumpkin---
Bring Them to Thomas' Opening Exhibition

The Thomas Furniture Company will give a felt mattress as a prize for the best pumpkin (size not to count).

All pumpkins to be brought to the new Thomas store between next Monday and Saturday, 240 Dundas street.

The Hospital Committee of the I. O. D. E. will look after the distribution of all pumpkins to the soldiers.

Farmers are asked to enter into the spirit of this worthy cause and bring along a pumpkin on the way to the Fair any day next week.

The Advertiser and Free Press will judge the pumpkins and award the prize.

Look for the big Thomas street banner, between Clarence and Wellington, north side.

HOSPITAL COMMITTEE OF THE I. O. D. E. WILL DISTRIBUTE ALL THE PUMPKINS

THOMAS FURNITURE CO
240 DUNDAS STREET

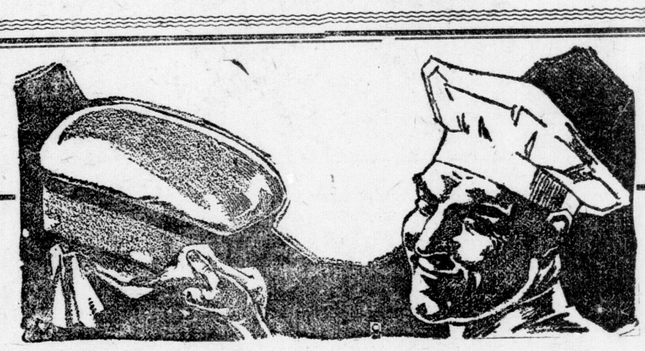

WE Would Like To Show You How London's Favorite Bread Is Baked--

So, To Exhibition Visitors

We extend an invitation to visit our Sanitary Bakery located in South London midst ideal surroundings, where thousands upon thousands of loaves of delicious, nourishing bread are turned out every day for people of Ontario right from Niagara Falls to Windsor.

Parnell's Quality Breads

Will also be on exhibition at the Pure Food Show in charge of Mr. Thomas May. If you have never tried Parnell's Breads ask him for a sample loaf of Snowdrift and learn of its goodness. Then remember that Parnell sells at the old price of

SMALL WRAPPED 12-OUNCE LOAF, 6 CENTS
LARGE 24-OUNCE LOAF . . 11 CENTS

We want every housewife in Western Ontario to know of the wonderful quality of Parnell's Breads and to learn for themselves how they are made. That is why we extend this invitation. Take advantage of it and come.

Parnell Baking Company
PHONES 929—1390.