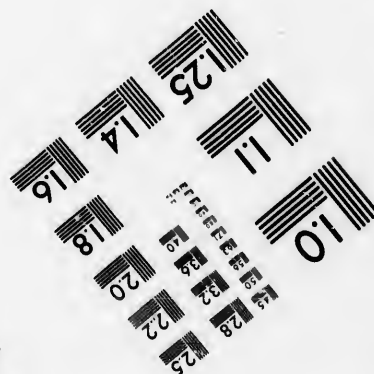
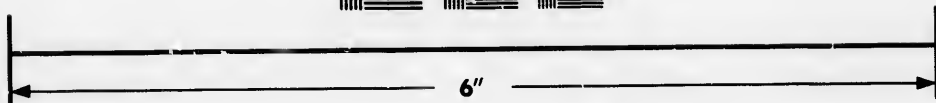
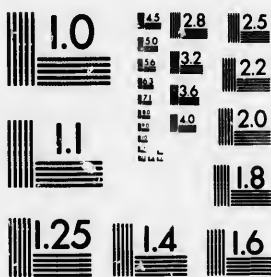

**IMAGE EVALUATION  
TEST TARGET (MT-3)**



**Photographic  
Sciences  
Corporation**

23 WEST MAIN STREET  
WEBSTER, N.Y. 14580  
(716) 872-4503

1.5  
1.8  
2.0  
2.2  
2.5  
2.8  
3.2  
3.6  
4.0

**CIHM/ICMH  
Microfiche  
Series.**

**CIHM/ICMH  
Collection de  
microfiches.**



**Canadian Institute for Historical Microreproductions / Institut canadien de microreproductions historiques**

1.0  
1.5  
2.0  
2.5  
3.0  
3.5  
4.0

**© 1986**

Technical and Bibliographic Notes/Notes techniques et bibliographiques

The Institute has attempted to obtain the best original copy available for filming. Features of this copy which may be bibliographically unique, which may alter any of the images in the reproduction, or which may significantly change the usual method of filming, are checked below.

L'Institut a microfilmé le meilleur exemplaire qu'il lui a été possible de se procurer. Les détails de cet exemplaire qui sont peut-être uniques du point de vue bibliographique, qui peuvent modifier une image reproduite, ou qui peuvent exiger une modification dans la méthode normale de filmage sont indiqués ci-dessous.

- |  |  |
|--|--|
| <input type="checkbox"/> Coloured covers/<br>Couverture de couleur   | <input checked="" type="checkbox"/> Coloured pages/<br>Pages de couleur  |
| <input type="checkbox"/> Covers damaged/<br>Couverture endommagée  | <input checked="" type="checkbox"/> Pages damaged/<br>Pages endommagées  |
| <input type="checkbox"/> Covers restored and/or laminated/<br>Couverture restaurée et/ou pelliculée  | <input type="checkbox"/> Pages restored and/or laminated/<br>Pages restaurées et/ou pelliculées  |
| <input type="checkbox"/> Cover title missing/<br>Le titre de la couverture manque  | <input type="checkbox"/> Pages discoloured, stained or foxed/<br>Pages décolorées, tachetées ou piquées  |
| <input type="checkbox"/> Coloured maps/<br>Cartes géographiques en couleur   | <input type="checkbox"/> Pages detached/<br>Pages détachées  |
| <input type="checkbox"/> Coloured ink (i.e. other than blue or black)/<br>Encre de couleur (i.e. autre que bleue ou noire)   | <input checked="" type="checkbox"/> Showthrough/<br>Transparence   |
| <input type="checkbox"/> Coloured plates and/or illustrations/<br>Planches et/ou illustrations en couleur  | <input type="checkbox"/> Quality of print varies/<br>Qualité inégale de l'impression   |
| <input type="checkbox"/> Bound with other material/<br>Relié avec d'autres documents   | <input type="checkbox"/> Includes supplementary material/<br>Comprend du matériel supplémentaire   |
| <input type="checkbox"/> Tight binding may cause shadows or distortion<br>along interior margin/<br>La reliure serrée peut causer de l'ombre ou de la<br>distorsion le long de la marge intérieure   | <input type="checkbox"/> Only edition available/<br>Seule édition disponible   |
| <input type="checkbox"/> Blank leaves added during restoration may<br>appear within the text. Whenever possible, these<br>have been omitted from filming/<br>Il se peut que certaines pages blanches ajoutées<br>lors d'une restauration apparaissent dans le texte,<br>mais, lorsque cela était possible, ces pages n'ont<br>pas été filmées. | <input type="checkbox"/> Pages wholly or partially obscured by errata<br>slips, tissues, etc., have been refilmed to<br>ensure the best possible image/<br>Les pages totalement ou partiellement<br>obscurcies par un feuillet d'errata, une pelure,<br>etc., ont été filmées à nouveau de façon à<br>obtenir la meilleure image possible. |
| <input checked="" type="checkbox"/> Additional comments:/ [Printed ephemera] 1 sheet (verso blank)<br>Commentaires supplémentaires:  |  |

This item is filmed at the reduction ratio checked below/  
Ce document est filmé au taux de réduction indiqué ci-dessous.

10X	14X	18X	22X	26X	30X
<input type="checkbox"/>	<input type="checkbox"/>	<input type="checkbox"/>	<input checked="" type="checkbox"/>	<input type="checkbox"/>	<input type="checkbox"/>
12X	16X	20X	24X	28X	32X

The copy filmed here has been reproduced thanks to the generosity of:

D. B. Weldon Library  
University of Western Ontario  
(Regional History Room)

The images appearing here are the best quality possible considering the condition and legibility of the original copy and in keeping with the filming contract specifications.

Original copies in printed paper covers are filmed beginning with the front cover and ending on the last page with a printed or illustrated impression, or the back cover when appropriate. All other original copies are filmed beginning on the first page with a printed or illustrated impression, and ending on the last page with a printed or illustrated impression.

The last recorded frame on each microfiche shall contain the symbol  $\rightarrow$  (meaning "CONTINUED"), or the symbol  $\nabla$  (meaning "END"), whichever applies.

Maps, plates, charts, etc., may be filmed at different reduction ratios. Those too large to be entirely included in one exposure are filmed beginning in the upper left hand corner, left to right and top to bottom, as many frames as required. The following diagrams illustrate the method:

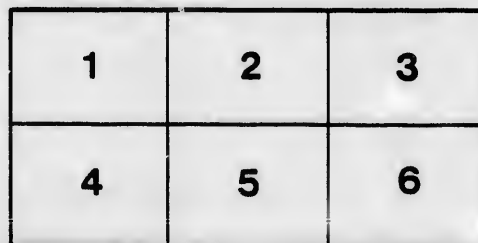
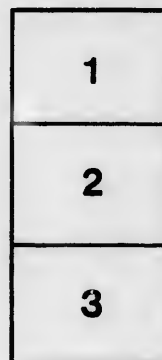

L'exemplaire filmé fut reproduit grâce à la générosité de:

D. B. Weldon Library  
University of Western Ontario  
(Regional History Room)

Les images suivantes ont été reproduites avec le plus grand soin, compte tenu de la condition et de la netteté de l'exemplaire filmé, et en conformité avec les conditions du contrat de filmage.

Les exemplaires originaux dont la couverture en papier est imprimée sont filmés en commençant par le premier plat et en terminant soit par la dernière page qui comporte une empreinte d'impression ou d'illustration, soit par le second plat, selon le cas. Tous les autres exemplaires originaux sont filmés en commençant par la première page qui comporte une empreinte d'impression ou d'illustration et en terminant par la dernière page qui comporte une telle empreinte.

Un des symboles suivants apparaîtra sur la dernière image de chaque microfiche, selon le cas: le symbole  $\rightarrow$  signifie "A SUIVRE", le symbole  $\nabla$  signifie "FIN".

Les cartes, planches, tableaux, etc., peuvent être filmés à des taux de réduction différents. Lorsque le document est trop grand pour être reproduit en un seul cliché, il est filmé à partir de l'angle supérieur gauche, de gauche à droite, et de haut en bas, en prenant le nombre d'images nécessaire. Les diagrammes suivants illustrent la méthode.

# TABLE OR SCA

Payable to the several Officers

CLERK OF THE

To be paid from the

$$\begin{array}{r} 24 \\ 21 \\ \hline 24 \\ 26 \\ \hline 75 \end{array}$$

Acts of Parliament.		Amount.			Acts of
		£	s	D	
47 G 3 chap 2 & 1	Drawing precepts for Quarter Sessions, attending Commissioners and transmitting to the Sheriff, - - -	1	0	0	To be paid ties.
do	Attending each Quarter Sessions, - - -	1	10	0	1 Vic chap
do	Making up records of each Quarter Sessions, - - -	2	10	0	
do	Notice of every appointment, - - -	0	1	0	37 G 3 ch
do	Making up List of Jurors, for every 100 names, - - -	0	2	6	
do	Making up and transmitting to Inspector General, the Estreats of each Session, - - -	0	5	0	45 G 3 ch
do	Drawing Indictment, - - -	0	10	0	2 G 4 chap
43 G 3 chap 13 & 3	Making list of Jurors assessed over £200 for Sheriff, - - -	0	5	0	
50 G 3 chap 1 & 3	Entering record of each new road, - - -	0	5	0	
56 G 3 chap 3 & 5	Certifying and transmitting Inspectors Lists (per annum,) - - -	2	0	0	
	Receiving Lists from assessors and drawing up oath, - - -	0	2	6	1 W 4 ch
	Making up & transmitting to Treasurers offices a statement of fees due and payable to the assessors, collectors and Township clerks, stating the rate per cent and amount due each person, - - - <i>20/</i>				
	Making up record, copy of the above, - - -	0	2	6	
47 G 3 chap 11 & 1	Bench Warrant, - - -	0	5	0	
	Writ of Subpoena, - - -	0	2	6	34 G 3 ch
Payable by the parties, except in cases of Felony.	Arraigning prisoner, - - -	0	2	6	
	Charging Jury, - - -	0	2	6	
	Receiving Verdict, - - - <i>3/6</i>	0	2	6	
	Recording Judgement, - - -	0	2	6	
	Every Subpœna ticket, - - -	0	0	6	
	Swearing each person to go before Grand Jury, - - -	0	0	6	7 W 4 ch
6 Will'm 4 c 111 & 3	Making up extracts of rolls or warrants in duplicate and transmitting one copy to the Sheriff and drawing up oath, - - -	0	15	0	
	Receiving and transmitting the duplicate on return from the Sheriff to the Receiver General, - - -	0	2	6	
	Estreating recognizance at the General Quarter Sessions, - - -	0	5	0	
6 G 4 chap 7 & 25	Making up warrants to the Sheriff for the sale of portion of each Lot returned as absentee lands, - - -	0	10	0	
	For filing each paper in office, - - -	0	0	0	
59 G 3 chap 7 & 7	Making up assessment and transmitting collectors Rolls, - - -	1	10	0	
do do & 17	Aggregate account of assessment, - - -	1	10	0	
	Extra copies of do, - - - each, - - -	0	5	0	48 G 3 ch
	Return of District Population to the Government office, - - -	1	0	0	



# SCALE OF FEES

## Officers of the District of Talbot.

### OF THE PEACE.

### from the Treasury.

Amount.		Acts of Parliament.	Amount.
£	s		D
0	0	To be paid by the parties.	
10	0	1 Vic chap 21 & 8	
10	0	37 G 3 chap 7 & 2	
1	0		
2	6		
5	0	45 G 3 chap 2 & 8	
10	0	2 G 4 chap 14 & 2	
5	0		
5	0		
0	0		
2	6	1 W 4 chap 1	
2	6		
5	0		
2	6	34 G 3 chap 12 & 6	
2	6		
2	6		
2	6		
0	6		
0	6	7 W 4 chap 4 & 6	
15	0		
2	6		
5	0		
10	0		
10	0		
10	0		
5	0	48 G 3 chap 10 & 6	
0	0		
		Drawing up warrant of distress to distrain the goods and chattels of collectors sureties, - - - - - each	£ 0 2 6
		Searching record of Township clerk's returns of proceedings at Township Meetings and report thereon, }	0 1 3
		Drawing certificate of Dower, - - - - - }	0 5 0
		Certifying claim under the Devisee act, - - - - - }	0 2 6
		Certifying claims of assignees under the heir and devisee act and proclaiming the same in open court, - - - - - }	0 5 0
		Drawing certificate of alienation of Estate of Femme covert, Writ of Certiorari, - - - - - }	0 5 0
		Recognizance, - - - - - }	0 5 0
		Discharging recognizance, - - - - - }	0 2 6
		Drawing up License to ministers to celebrate the ceremony of Marriage, - - - - - }	0 5 0
		Administering Oath of Allegiance and granting certificate, Registering Marriage Certificate, - - - - - }	0 2 6
		Receiving and filing application of persons applying to be licensed Innkeepers of houses of entertainment or ale and beer Licenses, - - - - - }	0 1 0
		Taking recognizance, - - - - - }	0 1 6
		Filing recognizance of Innkeepers, &c. - - - - - }	0 1 0
		Certifying to Inspector that recognizances have been entered into and the same filed, - - - - - }	0 2 6
		Copy of Regulations, - - - - - }	0 1 3
		Taking and filing every affidavit of a mother of a bastard child, For filing each paper belonging to the District, - - - - - }	0 2 6
		Drawing U. E. Loyalist Petition, - - - - - }	0 0 6
		Adding affidavits, - - - - - }	0 5 0
		Oath of Allegiance, - - - - - }	0 2 6
		Writing each letter either to Government or to Magistrates or by their order, - - - - - }	0 2 6
		Copying in Letter book when necessary, - - - - - }	0 1 3
		Each Circular, - - - - - }	0 1 3
		Copy one of ditto in Letter book when necessary, - - - - - }	0 1 3
		On each additional assessment with the exception of the tax for building Court House, - - - - - }	0 5 0
		Making up and affixing in Court House list of Land claims every three months—each time, - - - - - }	0 5 0

Handwritten notes and signatures in the bottom right corner.



	Sheriff to the Receiver General,	0	2	6	
6 G 4 chap 7 & 25	Estreating recognizance at the General Quarter Sessions, Making up warrants to the Sheriff for the sale of portion of each Lot returned as absentee lands,	0	5	0	
	For filing each paper in office,	0	10	0	
59 G 3 chap 7 & 7	Making up assessment and transmitting collectors Rolls,	0	10	0	
do do & 17	Aggregate account of assessment,	1	10	0	
	Extra copies of do, each,	0	5	0	48 G 3 chap
1 Vic chap 21 & 45	Return of District Population to the Government office,	1	0	0	
	Extra copies of do do, each,	0	5	0	34 G 3 chap
6 W 4 chap 4 & 8	For causing the names of persons taking out License to be published in two newspapers,—each copy,	0	2	6	
50 G 3 chap 1 & 3	Entering on Record the order of Sessions in confirmation of Road Report of the surveyor of Highways when no opposition is made thereto,	0	1	0	
	Entering every alteration made in Report of Surveyor of Highway,	0	1	3	
	Receiving and entering verdict,	0	1	3	
	Making record entry in Book kept for that purpose,	0	5	0	
	Empannelling swearing and charging jury to assess damage for Road taken,	0	5	0	To be paid in cases of battery and
	Receiving verdict and making entry,	0	2	6	
59 G 3 chap 2 & 7	Transmitting to the Inspector General Quarterly a statement of the rates imposed by the magistrates on all licenses, List of Distillers &c. &c.	0	5	0	
3 W 4 chap 1 & 4	Transmitting to the Secretary of the Province a copy of al- terations of Divisions in the Court of Requests,	0	5	0	
3 G 4 chap 4 & 2	Making up annually a statement in detail of the District ac- counts for publication,	0	0	0	
	Transmitting to the respective Divisions of the Court of Requests such orders of Session as concern such di- visions.	0	2	6	
1 Vic chap 21	Making up Report of defaulters to Magistrates,	0	2	6	
do & 41	Making and granting certificates to Township Clerk,	0	2	6	
	Making up blank books ruled and headed for each Township, taking assessment, population returns and absentee lands,	0	3	0	
	Certifying Copy of assessment roll to collector as being cor- rect and taking receipt for the same,	0	2	6	
	Drawing up warrant of distress to distrain the goods and chat- tels of Collectors who shall not have collected the rates and assessment of the Township for the preceeding year,	0	2	6	

In open Court of General Quarter Sessions of the Peace, held at Simcoe on the 14th day of  
It is ordered that the foregoing Table or Scale of Fees be approved and adopted in this Court

(Signed)

A true Copy,



2 0  
 5 0  
 10 0  
 10 0  
 10 0  
 5 0  
 0 0  
 5 0  
 2 6  
 1 0  
 1 3  
 1 3  
 5 0  
 5 0  
 2 6  
 5 0  
 5 0  
 5 0  
 0 0  
 2 6  
 2 6  
 2 6  
 3 0  
 2 6  
 2 6

48 G 3 chap 10 & 6  
 34 G 3 chap 12 & 6

To be paid by parties in cases of assault and battery and nuisance.

Writing each letter either to Government or to Magistrates or by their order,  
 Copying in Letter book when necessary,  
 Each Circular,  
 Copy one of ditto in Letter book when necessary,  
 On each additional assessment with the exception of the tax for building Court House,  
 Making up and affixing in Court House list of Land claims every three months—each time,  
 Making annual return to Quarter Sessions in April of all Tavern Keepers and their sureties,

0 2 6  
 0 1 3  
 0 1 3  
 0 1 3  
 0 5 0  
 0 5 0

**SHERIFF'S FEES**

*To be paid from the District Treasury.*

Attending assizes or General Quarter Sessions of the Peace, per diem,  
 Summoning Juries for assizes or Sessions,  
 Making Calender for Assizes or General Quarter Sessions,  
 Making Quarterly Returns of the state of the Gaol for the Government office,  
 Serving Warrants,  
 Serving Subpœna,  
 Necessary travel to make service,—per mile,  
 Advertising holding Court of Assize or General Q'r. Sessions,  
 Making up returns to the Secretary of the Province of all lands sold by him for arrears of Taxes,  
 For bringing up each prisoner from the cells for trial,

0 12 6  
 6 0 0  
 0 5 0  
 1 5 0  
 0 5 0  
 0 1 3  
 0 0 4  
 0 5 0  
 1 0 0  
 0 10 0

**CONSTABLE'S FEES.**

Serving a Warrant,  
 Serving Summons under Summary Punishment act or other authority,  
 Serving Subpœnas,  
 Levy and Sale under Warrant of Distress,  
 Necessary travel to make service of any process per mile,  
 Attending upon Magistrates during trials under Summary Punishment act or examinations in cases of Felony, per hour,  
 Keeping prisoners in custody, except when conveying them to gaol, and boarding them each 24 hours,  
 Necessary travel in conveying prisoners to gaol per mile.

0 2 6  
 0 1 3  
 0 1 3  
 0 3 9  
 0 0 4  
 0 0 6  
 0 5 0  
 0 0 6

doe on the 14th day of April 1840, in and for the District of Talbot.  
 and adopted in this Court, and that the same shall be the established Scale of Fees in this Court.

igned)

**JAMES COVERTON.**

*Chairman.*

true Copy,

**Wm. M. WILSON,**

*Clerk of the Peace.*

Office, King-Street, Hamilton, (Gore District,) Upper Canada.





