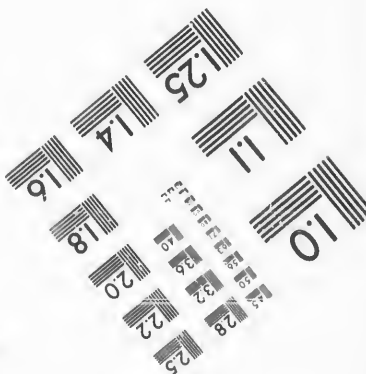
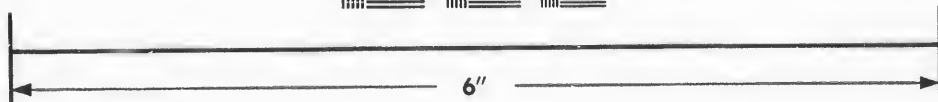
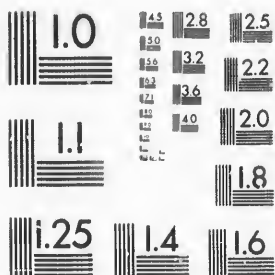

**IMAGE EVALUATION  
TEST TARGET (MT-3)**



**Photographic  
Sciences  
Corporation**

23 WEST MAIN STREET  
WEBSTER, N.Y. 14580  
(716) 872-4503

**CIHM/ICMH  
Microfiche  
Series.**

**CIHM/ICMH  
Collection de  
microfiches.**



Canadian Institute for Historical Microreproductions / Institut canadien de microreproductions historiques

**© 1987**

Technical and Bibliographic Notes/Notes techniques et bibliographiques

The Institute has attempted to obtain the best original copy available for filming. Features of this copy which may be bibliographically unique, which may alter any of the images in the reproduction, or which may significantly change the usual method of filming, are checked below.

L'Institut a microfilmé le meilleur exemplaire qu'il lui a été possible de se procurer. Les détails de cet exemplaire qui sont peut-être uniques du point de vue bibliographique, qui peuvent modifier une image reproduite, ou qui peuvent exiger une modification dans la méthode normale de filmage sont indiqués ci-dessous.

- Coloured covers/  
Couverture de couleur
- Covers damaged/  
Couverture endommagée
- Covers restored and/or laminated/  
Couverture restaurée et/ou pelliculée
- Cover title missing/  
Le titre de couverture manque
- Coloured maps/  
Cartes géographiques en couleur
- Coloured ink (i.e. other than blue or black)/  
Encre de couleur (i.e. autre que bleue ou noire)
- Coloured plates and/or illustrations/  
Planches et/ou illustrations en couleur
- Bound with other material/  
Relié avec d'autres documents
- Tight binding may cause shadows or distortion  
along interior margin/  
La reliure serrée peut causer de l'ombre ou de la  
distorsion le long de la marge intérieure
- Blank leaves added during restoration may  
appear within the text. Whenever possible, these  
have been omitted from filming/  
Il se peut que certaines pages blanches ajoutées  
lors d'une restauration apparaissent dans le texte,  
mais, lorsque cela était possible, ces pages n'ont  
pas été filmées.
- Additional comments:/  
Commentaires supplémentaires:

- Coloured pages/  
Pages de couleur
- Pages damaged/  
Pages endommagées
- Pages restored and/or laminated/  
Pages restaurées et/ou pelliculées
- Pages discoloured, stained or foxed/  
Pages décolorées, tachetées ou piquées
- Pages detached/  
Pages détachées
- Showthrough/  
Transparence
- Quality of print varies/  
Qualité inégale de l'impression
- Includes supplementary material/  
Comprend du matériel supplémentaire
- Only edition available/  
Seule édition disponible
- Pages wholly or partially obscured by errata  
slips, tissues, etc., have been refilmed to  
ensure the best possible image/  
Les pages totalement ou partiellement  
obscurcies par un feuillet d'errata, une pelure,  
etc., ont été filmées à nouveau de façon à  
obtenir la meilleure image possible.

This item is filmed at the reduction ratio checked below/  
Ce document est filmé au taux de réduction indiqué ci-dessous.

10X	14X	18X	22X	26X	30X
<input type="checkbox"/>	<input type="checkbox"/>	<input type="checkbox"/>	<input checked="" type="checkbox"/>	<input type="checkbox"/>	<input type="checkbox"/>
12X	16X	20X	24X	28X	32X

The copy filmed here has been reproduced thanks to the generosity of:

D. B. Weldon Library  
University of Western Ontario  
(Regional History Room)

The images appearing here are the best quality possible considering the condition and legibility of the original copy and in keeping with the filming contract specifications.

Original copies in printed paper covers are filmed beginning with the front cover and ending on the last page with a printed or illustrated impression, or the back cover when appropriate. All other original copies are filmed beginning on the first page with a printed or illustrated impression, and ending on the last page with a printed or illustrated impression.

The last recorded frame on each microfiche shall contain the symbol  $\rightarrow$  (meaning "CONTINUED"), or the symbol  $\nabla$  (meaning "END"), whichever applies.

Maps, plates, charts, etc., may be filmed at different reduction ratios. Those too large to be entirely included in one exposure are filmed beginning in the upper left hand corner, left to right and top to bottom, as many frames as required. The following diagrams illustrate the method:

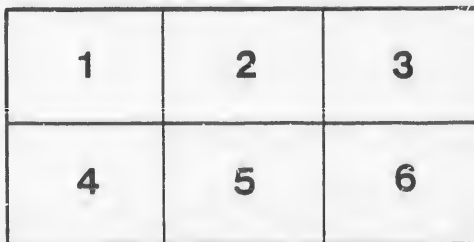
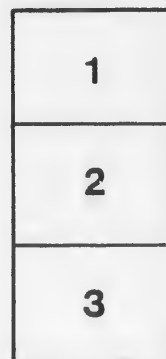

L'exemplaire filmé fut reproduit grâce à la générosité de:

D. B. Weldon Library  
University of Western Ontario  
(Regional History Room)

Les images suivantes ont été reproduites avec le plus grand soin, compte tenu de la condition et de la netteté de l'exemplaire filmé, et en conformité avec les conditions du contrat de filmage.

Les exemplaires originaux dont la couverture en papier est imprimée sont filmés en commençant par le premier plat et en terminant soit par la dernière page qui comporte une empreinte d'impression ou d'illustration, soit par le second plat, selon le cas. Tous les autres exemplaires originaux sont filmés en commençant par la première page qui comporte une empreinte d'impression ou d'illustration et en terminant par la dernière page qui comporte une telle empreinte.

Un des symboles suivants apparaîtra sur la dernière image de chaque microfiche, selon le cas: le symbole  $\rightarrow$  signifie "A SUIVRE", le symbole  $\nabla$  signifie "FIN".

Les cartes, planches, tableaux, etc., peuvent être filmés à des taux de réduction différents. Lorsque le document est trop grand pour être reproduit en un seul cliché, il est filmé à partir de l'angle supérieur gauche, de gauche à droite, et de haut en bas, en prenant le nombre d'images nécessaire. Les diagrammes suivants illustrent la méthode.

*M 7*

1886

# VOTERS' LIST

OF THE

## MUNICIPALITY

OF THE

### Township of Mosa

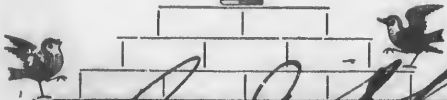

*Recd & filed*

GLENCOE, ONT.

PRINTED AT THE TRANSCRIPT BOOK AND JOB PRINTING ESTABLISHMENT.

1886

*Wm. J. ...*

*Wm. J. ...*

Uov

MUN

1. STR
2. WA
3. CAS
4. GLE
5. NEW

Compris

PART

Conse- cutive	No. on Roll.
1	102
2	156
3	347
4	410
5	446
6	447
7	448
8	449
9	79
10	223
11	224
12	226
13	298

# Voters' List for the Year 1886.

## MUNICIPALITY OF THE TOWNSHIP OF MOSA.

### SCHEDULE OF POST OFFICES.

- |                |               |                    |
|----------------|---------------|--------------------|
| 1. STRATHBURN. | 6. KNAPDALE.  | 11. BOTHWELL.      |
| 2. WARDSVILLE. | 7. KILMARTIN. | 12. LONDON.        |
| 3. CASHMERE.   | 8. ALVINSTON. | 13. TORONTO.       |
| 4. GLENCOE.    | 9. CHATHAM.   | 14. APPIN.         |
| 5. NEWBURY.    | 10. DRESDEN.  | 15. MOUNT BRYDGES. |

### POLLING SUB-DIVISION No. 1,

Comprising that part of the Township of Mosa lying west of the Line between Lots Nos. 16 and 17.

**PART 1.--Persons entitled to vote at both Municipal Elections and Elections to the Legislative Assembly.**

Consecutive	No. on Roll.	NAME.	Con. or Range.	LOT.	TITLE.	J. O.	
						J.	P.
1	102	Allen, David	1 r s	30	owner		3
2	156	Allen, Charles	1 r s	30	L. S.		3
3	347	Archer, Henry R.	2 con w	hf 18 (see Div. 3)	owner		5
4	410	Armstrong, Hugh	3 con p t s	hf 18	owner	J	5
5	446	Armstrong, Alexander	3 con n	hf 17 (see Div. 3)	owner	J	5
6	447	Armstrong, Hugh	3 con n	hf 17	L. S.		5
7	448	Armstrong, James	3 con s	hf n hf 19	owner	J	5
8	449	Arinstrong, Robert	3 con n	hf n hf 19	owner	J	5
9	79	Blott, William R. J.	1 r s	B. f. 18	owner	J	2
10	223	Blain, Peter	2 r n w	hf s hf 18	owner		2
11	224	Blain, Joseph	2 r n w	hf s hf 18	L. S.		2
12	226	Blain, Alexander	2 r n	20	owner	J	2
13	298	Brown, William	1 con s	hf 26	owner		17

LIST OF VOTERS, 1886—TOWNSHIP OF MOSA.

Consecutive	No. on Roll.	NAME.	Con. or Range.	LOT.	TITLE.	Jurores	P. O.
14	323	Bristow, William	1 con	e hf n hf 23	owner	J	5
15	324	Bristow, Charles	1 con	e hf n hf 23	L. S.	J	5
16	325	Bristow, David	1 con	w hf n hf 23	owner	J	5
		<i>Baker George</i>	2 con	<i>TA 21</i>	<i>tenant</i>		
17	415	Camplin, Robert	3 con	w hf s hf 20	owner	J	5
18	381	Clements, William	2 con	w hf n hf 21	owner	J	5
19	82	Dawson, Isaac	1 r	s e pt 22	owner	J	2
20	96	Dixon, Michael	1 r	s pt 28	owner	J	3
21	142	Dale, Charles	1 r	n s hf 21	owner	J	2
22	260	Deming, Prosper	2 r	n e cor n hf 17	owner	J	5
23	101	Everingham, Doram	1 r	s pt 28 and 29	tenant	J	3
24	220	Edwards, Cornelius	2 r	w hf s hf 17	owner	J	2
25	259	Everitt, Richard	2 r	n pt n e cor n hf 17	owner	J	5
26	84	Fleming, Alexander	1 r	s 23	owner	J	2
27	88	Fleming, Gzowski B.	1 r	s 25	owner	J	2
28	94	Fleming, John	1 r	s n hf 27	owner	J	3
29	235	Fray, Reuben	2 r	n n pt gore 28, &c.	owner	J	3
30	320	Fennell, Amos	1 con	e hf n hf 18	owner	J	5
31	91	Gibb, Singleton	1 r	s s pt 27	owner	J	3
32	92	Gibb, John S.	1 r	s e pt 28	owner	J	3
33	93	Gibb, David A.	1 con	27 and 28	owner	J	3
34	352	Gillett, Avery C.	2 con	w hf s hf 22	owner	J	5
35	380	Gillett, William	2 con.	w hf n hf 22	owner	J	5
36	78	Henderson, Henry	1 r	s w pt 17	owner	J	2
37	143	Heeman, James	1 r	n e 1/4 s hf 23	owner	J	2
38	180	Harris, Henry	1 r	n w hf 18	owner	J	2
39	218	Harrold, Thomas	1 r	n e hf n hf 18 (see div. 2)	occup.	J	2
40	264	Harcott, Marin	2 r	n n pt 27	tenant	J	11
41	296	House, Jacob	1 con	e hf s hf 18	tenant	J	5
42	326	Hewitt, Benjamin	1 con	n hf 26	owner	J	11
43		Hewitt, James	1 con	n hf 26	L. S.	J	11
44	351	Hill, George S.	2 con	e hf s hf 22	owner	J	5
45	550	Harris, John	5 con	pt n hf 17	tenant	J	5
46	552	Harris, William	5 con	pt n hf 17	owner	J	5
		<i>Harris Richard</i>	5 con	<i>PT NA 17</i>	<i>L.S.</i>		

Consecutive	No. on Roll.	
47	47	
48	50	
49	50	
50	50	
51	15	
52	17	
53	18	
54	81	
55	90	
56	95	
57	99	
58	149	
59	150	
60	157	
61	182	
62	184	
63	221	
64	222	
65	230	
66	258	
67	322	
68	499	
69	527	
70	153	
71	154	
72	155	
73	186	
74	353	
75	276	
76	378	
77	476	
78	477	
79	501	
80	177	
81	262	
82	475	



LIST OF VOTERS, 1886—TOWNSHIP OF MOSA.

Jurors		Conse- cutive	No. on Roll.	NAME.	Con. or Range.	LOT.	TITLE.	Jurors	
J	P. O.							J	P. O.
J	5		47 474	King, Alexander	4 cons	hf 18			
	5		48 500	Kane, Daniel	4 con	n pt 19	owner	J 5	
	5		49 502	Kane, John	4 con	pt n hf 19 and 20	owner	J 5	
			50 503	Kane, Patrick	4 con	pt n hf 19 and 20	owner	J 5	
J	5		51 158	<del>John, Mary</del>	1 r n	w pt s hf 29	owner	11	
	5		52 178	Lumley, Elijah	1 r n	pt w hf 17	tenant	J 2	
			53 181	Little, David	1 r n	n hf 20	tenant	J 2	
			<i>Lumley E.B.</i>			<i>2 con pt w hf 21</i>			
J	2		54 81	Mills, Sidney	1 r s	B. f. 21			
J	2		55 90	Moyer, Abraham	1 r s	w pt 26	owner	J 2	
	5		56 95	Moyer, John	1 r s	pt 28	owner	J 3	
			57 99	Mansfield, George	1 r s	pt 28	owner	J 3	
	3		58 149	Moyer, Noah	1 r n	w hf s hf 26	owner	J 3	
J	2		59 150	Moyer, Joseph H.	1 r n	s hf n hf 27	occup.	J 3	
	5		60 157	<del>Moran, George</del>	1 r a	w pt s hf 29	owner	J 3	
			61 182	Mulligan, John	1 r n	n hf 21	owner	11	
			62 184	Moyer, Samuel	1 r n	e pt n hf 22	owner	J 2	
J	2		63 221	Mitchell, John	2 r n	e hf s hf 18	owner	J 2	
J	2		64 222	Mitchell, Matthew	2 r n	e hf s hf 18	owner	J 2	
J	3		65 230	Moyer, Samuel A.	2 r n	w hf 25	tenant	J 2	
	3		66 258	Mannington, Edmund	2 r n	s w pt n hf 17	owner	J 3	
	5		67 322	Miller, Jacob	1 con	n hf 21	owner	J 5	
			68 499	Mitchell, Peter A.	4 con	n hf 18	owner	J 5	
			69 527	Morin, Patrick	5 cons	hf 17 and 18	owner	J 5	
			<i>Misner, Peter</i>			<i>5 con core 23</i>			
			70 153	McCallum, John	1 r n	pt e hf s hf 28	tenant	11	
J	3		71 154	McCallum, Marlin	1 r n	w pt s hf 28	owner	J 11	
	3		72 155	McCallum, John	1 r s	w pt 23 and 29	owner	J 11	
J	5		73 186	McCallum, Duncan	1 r n	w hf n hf 23	owner	J 11	
			74 353	McAlpine, Peter	2 con	n pt s hf 24	owner	J 2	
			75 276	McCready, John	2 con	e hf n hf 20	owner	J 4	
			76 378	McKane, Robert	2 con	e hf n hf 21	owner	J 5	
	2		77 476	McRae, Alexander	4 cons	hf 19	owner	J 5	
J	2		78 477	McRae, James	4 cons	hf 19	owner	J 5	
J	2		79 501	<i>McLean, Mark</i>	<i>4 con pt n hf 19</i>		L. S.	J 5	
			79 227	Nixon, Thomas	2 r n	21	owner	J 5	
	5		80 177	<del>Malley, C. A.</del>	1 r n	n hf 19 (see Div. 2)	owner	J 2	
	11		81 262	Oliver, John	2 r n	n hf 26	owner	J 11	
	11		82 475	Pope, George	3 con	pt n hf 18	owner	J 11	
	5		<i>Poley, Belward</i>			<i>3 con s hf 18</i>			

## LIST OF VOTERS, 1886—TOWNSHIP OF MOSA.

Conse- cutive	No. on Roll	NAME.	Con. or Range.	LOT.	TITLE.	Jurors	P. O.
83	85	Rockett, Arthur	1 r s	e pt 24	tenant	J	2
84	321	Roome, Wm. F.	1 con	w hf 18	owner		5
85	354	Ritchie, Peter	2 con	gore 25 & s pt s hf 24	owner		11
86	381	<del>Roeburg, William</del>	2 con	n hf 24	owner		11
87	412	Robinson, Elijah	3 con	e hf s hf 19	owner	J	5
88	414	Robinson, John H.	3 con	e pt e hf 20	owner		5
89	83	Stewart, Alexander	1 r s	w pt 22	tenant	J	2
90	139	Saylor, Jonathan	1 r n	s pt w hf 17	tenant	J	2
91	147	Saylor, Isaac	1 r n	e pt 26	owner	J	3
92	148	Saylor, Joseph H.	1 r n	e pt 26	L. S.		3
93	183	Saylor, Isaac	1 r n	e pt n hf 22	owner	J	2
94	184	Saylor, Martin	1 r n	e pt n hf 22	tenant		2
95	185	Stewart, George	1 r n	e hf n hf 23	owner	J	2
96	188	Settler, Henry	1 r n	n hf 26	owner	J	11
97	189	Swartz, Andrew	1 r n	n hf n hf 27	owner	J	11
98	213	Sheppard, William	2 r n	e hf s hf 17	owner		2
99	225	Schwaderer, John	2 r n	s hf 19	owner		2
100	233	Solar, John	2 r n	s pt 27	owner		3
101	261	Schwaderer, William	2 r n	n hf 19	owner		5
102	263	Scarlett, Lorán	2 r n	n pt 27	owner		16
103	349	Stocking, John	2 con	s pt s hf 20	owner	J	5
104	350	Stocking, Stephen	2 con	s pt s hf 20	L. S.		5
105	418	Sheppard, William	3 con	22	tenant		5
106	498	Sinclair, James	4 con	n w pt n hf 17	owner	J	5
107	86	Taylor, Gilbert	1 r s	w pt 24	owner		2
108	87	Taylor, Angus	1 r n	e pt s hf 25	occup.		2
109	144	Taylor, Daniel	1 r n	e pt s hf 24	owner	J	2
110	159	Tunks, Robert	1 r n	p s hf 29 & pt n hf 29	owner		11
111	160	Tunks, William	1 r s	pt 29	tenant		11
112	190	Tunks, David	1 r n	n hf 28	tenant		11
113	191	Tunks, Charles	1 r n	n hf 28	tenant	J	11
114	416	Tryon, Elijah	3 con	w hf 21	owner		5
115	417	Tryon, Lewis	3 con	w hf 21	owner	J	5
116	235	Tier, Sidney	2 r n	lot 27	w. earn		3
117	100	<del>Tunks Robert H.</del>	1 r n	26 s hf 29	owner		3
117	89	Woodrow, Smith	1 r s	e hf 26	owner		3
118	141	Walker, Henry	1 r n	s hf 20	owner		2
119	146	Ward, Clayton D.	1 r n	e hf n hf 25	owner	J	2
120	228	Webb, Harvey	2 r n	22	owner	J	2
121	229	Woodrow, Daniel	2 r n	e hf 25	owner		3
122	297	Wood, George	1 con	s hf 20	owner		
123	411	Webster, Rev'd Thomas	3 con	w pt s hf 18	owner		5
124	151	<del>Wells, Richard</del>	1 r n	sw cor 26	owner		5

Conse-  
cutive

124

125

126

127

PAR

Conse-  
cutive

No. on

1

2

3

4

5

5

5

5

5

6

6

7

7

8

8

8

9

9

10

10

PART

(Nor

LIST OF VOTERS, 1886--TOWNSHIP OF MOSA.

5

Conse- cutive	No. on Roll	NAME.	Con. or Range.	LOT.	TITLE.	Juro	
						J	P. O.
124	473	Woods, John	4 con s	hf 18	tenant	J	5
125	80	Yates, Thomas	1 r s	B. f. 20	owner		2
<del>126</del>	<del>179</del>	<del>Wiley, James</del>	1 r n n	pt w hf 17	owner		
127	375	Vail, John	2 con n	hf 19	owner	J	5

PART 2.--Persons entitled to vote at Municipal Elections only.

Conse- cutive	No. on Roll	NAME.	Con. or Range	LOT.	TITLE.	Juro	
						J	P. O.
1	151	Davis, Charlotte	1 r n n	w pt s hf 24	owner		3
2	98	McNeil, Mary	1 r s	pt 28	owner		3
3	377	McCready, Ellen	2 con w	hf n hf 20	owner		5
<del>4</del>	<del>501</del>	<del>McLear, Mark</del>	4 con	pt n hf 19	owner		5
5	551	Kierstead, Elizabeth	5 con	pt n hf 17	owner		5
6	413	Robinson, Mary	3 con w	hf s hf 19	owner		5
7	419	Sheppard, William	3 con	gore 23	owner		5
<del>8</del>	<del>100</del>	<del>Funk, Robert H.</del>	1 r n	pt s hf 29	owner		3
9	145	Ward, Margaret,	1 r n w	pt s hf 25	owner		2
<del>10</del>	<del>152</del>	<del>Wills, Richard</del>	1 r n s	w cor 26, &c.	owner		3

PART 3.--Persons entitled to vote at Elections to the Legislative Assembly only.

(None.)

## POLLING SUB-DIVISION No. 2.

Comprising that part of the Township of Mosa lying and being south of road allowance between the Second Range North of the Longwoods Road and First Concession, and from the Town-line between Ekfrid and Mosa to the allowance for road between Lots Nos. 16 and 17.

## PART 1.--Persons entitled to vote at both Municipal Elections and Elections to the Legislative Assembly.

Conse- cutive	No. on Roll.	NAME.	Con. or Range.	LOT.	TITLE.	Ju- nors	P. O.
1	62	Archer, Thomas	1 r s n	hf 12	tenant	J	2
2	73	Atkinson, William	1 r s n	hf 13	owner	J	2
3	113	Annett, Levi	1 r n s	hf 5	occup.	J	4
4	167	Annett, Charles N.	1 r n n	hf 5	owner	J	4
5	193	Archer, Henry	2 r n e	hf s hf i	tenant	J	4
6	197	Annett, Hercules	2 r n e	hf 3	owner	J	4
7	242	Annett, Mahlon	2 r n w	hf n hf 6	owner	J	4
8	251	Anderson, John D.	2 r n n	hf 12	owner	J	5
9	257	Avery, James	2 r n w	hf w hf n hf 16	owner	J	5
10	200	Bodine, John	2 r n e	hf s hf 6	owner	J	4
11	204	Bartlett, Isaac	2 r n n	hf s hf 9	owner	J	4
12	239	Bryant, R. S.	2 r n s	hf n hf 4	tenant	J	4
13	244	Brown, James	2 r n e	hf n hf 8 (see div. 3)	owner	J	4
14	252	Blain, Henry	2 r n e	hf n hf 14	owner	J	5
15	4	Clanahan, James	3 r s s	hf 1 and 2	owner	J	1
16	14	Currie, John T.	1 r s p t	n hf 2	owner	J	1
17	15	Currie, Nathaniel	1 r s p t	n hf 2	owner	J	1
18	21	Currie, George	1 r s n	hf 4	owner	J	1
19	22	Currie, Edward J.	1 r s n	hf 4	L. S.	J	1
20	106	Coyne, William	1 r n s	hf 2	tenant	J	1
21	107	Coyne, Henry S.	1 r n s	hf 2	owner	J	1
22	108	Coyne, John W.	1 r n s	hf 2	owner	J	2
23	110	Currie, John	1 r n s	hf 4	owner	J	1
24	111	Currie, George S.	1 r n s	hf 4	L. S.	J	1
25	162	Coyne, James	1 r n n	hf 2	owner	J	4
26	164	Cameron, Alexander	1 r n n	hf 3	owner	J	4
27	207	Cline, George	2 r n e	pt s hf 11	owner	J	2
28	243	Currie, James	2 r n n	hf 7	owner	J	4
29	253	Cooper, James	2 r n w	hf n hf 14	owner	J	5

40

LIST OF VOTERS, 1886—TOWNSHIP OF MOSA.

7

Consecutive	No. on Roll.	NAME.	Con. or Range.	LOT.	TITLE.	JURON	P. C.
30	254	Chittern, Charles	2 r n	n hf 15	owner	J	5
31	255	Chittern, Alford	2 r n	n hf 15	owner	J	5
32	256	Chittern, Thomas	2 r n	n hf 15	L. S.	J	5
33	3	Dobie, John C.	4 r s	n pt 1	owner	J	1
34	10	Dobie, William R.	2 r s	n hf 1	owner	J	1
35	16	Dymock, William	1 r s	B. t. 3	owner	J	1
36	74	Dykes, John	1 r s	14	owner	J	2
37	75	Dykes, William	1 r s	14, & 2 r n, n hf 18	owner	J	2
38	76	Dykes, Thomas	1 r s	14	L. S.	J	2
39	77	Dykes, John, jr.	1 r s	14	L. S.	J	2
40	116	Degraw, Cornelius	1 r n	s hf 7	owner	J	1
41	117	Degraw, William	1 r n	s hf 7	tenant	J	1
42	135	Depew, Abraham	1 r n	w hf s hf 12	owner	J	2
43	247	Duguid, John	2 r n	n hf 3	owner	J	4
44	49	Ellison, William H.	1 r s	e hf s hf 11	owner	J	2
45	50	Ellison, James H.	1 r s	e hf s hf 11	L. S.	J	2
46	126	Edwards, Thomas	1 r n	centre part 10	owner	J	2
47	127	Edwards, Henry J.	1 r n	centre part 10	L. S.	J	2
48	128	Edwards, James W.	1 r n	centre part 10	L. S.	J	2
49	129	Edwards, William C.	1 r n	centre part 10	L. S.	J	2
50	132	Evans, Thomas W.	1 r n	centre part 11	owner	J	2
51	266	Everitt, George	2 r n	n hf n hf 13	owner	J	5
52	1	Ferris, Charles	4 r s	B. f. and pt 1	owner	J	1
53	2	Ferris, Harry	4 r s	B. f. and pt 1	L. S.	J	1
54	54	Faulds, James V.	3 r s	pt 12 and 13	owner	J	2
55	57	Faulds, Elijah	2 r s	s hf 12	owner	J	2
56	103	Ferguson, Robert	1 r n	s e cor s hf 1	owner	J	1
57	210	Fry, John	2 r n	s hf 12	owner	J	2
58	217	Fritz, Daniel	2 r n	w hf s hf 15	owner	J	2
59	23	Gould, Charles	1 r s	e hf o hf n hf 5	owner	J	1
60	32	Gilbert, William	2 r s	s hf 7	owner	J	2
61	39	Gilbert, Enos	2 r s	w hf 8	owner	J	2
62	124	Grover, John	1 r n	w hf 9	owner	J	2
63	174	Gun, D. G.	1 r n	e pt n hf 15	tenant	J	2
64	238	Gilbert, James	2 r n	n hf n hf 1 (see di. 3)	owner	J	4
65	248	Gould, William	2 r n	e hf n hf 10	owner	J	4
66	249	Gould, John	2 r n	w hf n hf 10	owner	J	4
		<i>122 Grover Charles</i>		<i>172 Sec. 9 - -</i>	<i>owner</i>		<i>2</i>

LIST OF VOTERS, 1886—TOWNSHIP OF MOSA.

Conse- cutive	No. on Roll.	NAME.	Con. or Range	LOT.	TITLE.	Jurors	P. O.
67	58	Henderson, Christopher	2 r s	pt n hf 12	occup.	2	
68	60	Henderson, James	2 r s	B. f. 11 & n pt n hf 12	owner	2	
69	67	Harris, George	1 r s	w hf n hf 8	owner	4	
70	72	Humphery, James	1 r s	hf 13	owner	4	
71	125	Hindson, Arthur W.	1 r n s	hf 10	w. earn	2	
72	168	Hurley, Daniel	1 r n n e	pt n hf 6	occup.	2	
73	194	Hurley, Charles	2 r n w	hf s hf 1	owner	4	
74	195	Hurley, Jacob	2 r n w	hf s hf 1	L. S.	4	
75	215	Henderson, Frank	2 r n e	hf s hf 15	tenant	2	
76	216	Henderson, Henry	2 r n s	hf 15	owner	2	
77	218	Harrold, Thomas	2 r n s	hf 16 (see div. 1)	tenant	2	
<i>D</i>	13	<i>Hitch, John</i>	<i>1 r s</i>	<i>pt n 2</i>	<i>tenant</i>	<i>1</i>	
78	31	Johns, Thomas B.	1 r s	w hf n hf 6	owner	J 2	
79	123	Jones, Thomas G.	1 r n	pt e hf 9	owner	J 2	
80	198	Jones, John T.	2 r n s	hf 4	owner	J 4	
81	199	Jones, John	2 r n s	hf 4	owner	J 4	
82	240	Jones, John T.	2 r n s	hf n hf 4	owner	J 4	
83	246	Jones, John B.	2 r n w	hf n hf 8	owner	J 4	
84	202	Kirkwood, John	2 r n w	hf s hf 8	owner	4	
85	37	Lumley, Wellington	2 r s s	hf e hf 8	owner	J 2	
86	38	Lumley, Elijah	2 r s n	hf e hf 8	owner	J 2	
87	53	Lumley, John	1 r s w	hf n hf 11	owner	J 2	
88	65	Lamont, John	3 r s s	hf 14	owner	J 2	
<i>D</i>	121	<i>Lumley Hiram</i>	<i>1 r n</i>	<i>pt s hf 9</i>	<i>owner</i>	<i>2</i>	
89	203	Miller, Garnett L.	2 r n s	hf s hf 9	owner	5	
90	156	Muskett, William	1 r s	lot 10	w. earn	2	
91	72	Muskett, Charles	2 r s n	hf 13	w. earn	2	
92	103	Mitchell, William	2 r s	6	w. earn	2	
93	40	McAlpine, Donald	1 r s w	hf s hf 8	owner	12	
94	205	McIntyre, Dongald	2 r n e	hf s hf 10	owner	1	
95	5	Newbigging, John	3 r s n	hf 1 and 2	owner	1	
96	6	Newbigging, David	3 r s n	hf 1 and 2	L. S.	1	
97	51	Nethercott, William	1 r s w	hf s hf 11	owner	J 2	
98	59	Nethercott, Alfred J.	2 r s	B. f. 11 & n pt n hf 12	tenant	J 2	
99	61	Nethercott, John	1 r s	hf 12	owner	2	

Conse- cutive	No. on Roll.
<i>D</i> 100	177
101	71
102	175
103	7
104	8
105	9
106	11
107	12
108	17
109	18
110	19
111	20
112	24
113	25
114	33
115	42
116	44
117	130
118	133
119	196
120	208
121	209
122	212
123	213
<i>D</i> 171	
124	26
125	52
126	66
127	112
128	161
129	236
130	28
131	29
132	30
133	34
134	35
135	36
136	41

LIST OF VOTERS, 1886—TOWNSHIP OF MOSA.

9

Conse- cutive No. on Roll.	NAME.	Con. or Range.	LOT.	TITLE.	Jurors P. O.
100	<del>177</del> O'Malley, C. A.	1 r n n	hf 16 (see div. 1)	owner	2
101	71 Purdy, Hcsea	2 r s n	hf 13	owner	2
102	175 Rielly, Francis, B.	1 r n w pt	hf n hf 15	owner	2
103	7 Simpson, Isaac	2 r s s	hf 1	owner	J 1
104	8 Simpson, William	2 r s s	hf 1	tenant	1
105	9 Simpson, William	2 r s	B. f. 2	owner	1
106	11 Simpson, Charles S. W.	1 r s s	hf 1	owner	J 1
107	12 Simpson, John	2 r s n	hf 2	owner	J 1
108	17 Stewart, Angus	1 r s	B. f. 3	tenant	J 1
109	18 Stewart, Duncan	1 r s n	hf 3	owner	J 1
110	19 Stewart, Alexander	1 r s n	hf 3	L. S.	1
111	20 Stewart, John	1 r s n	hf 3	L. S.	1
112	24 Simpson, Thomas	1 r s n w pt	5	owner	J 1
113	25 Simpson, John C.	1 r s n w pt	5	L. S.	1
114	33 Simpson, Isaac	2 r s n	hf 7	owner	2
115	42 Simpson, Thomas	1 r s s	hf 9	owner	J 2
116	44 Strong, Tom	1 r s w pt n	hf 9	owner	J 2
117	130 Samson, William	1 r n w pt	10	owner	J 2
118	133 Smith, Charles	1 r n w pt	11	owner	J 2
119	196 Siddall, Joseph	2 r n s	hf 2	owner	J 4
120	208 Storm, Jacob	2 r n e pt s	hf 11	tenant	2
121	209 Smith, John B.	2 r n w pt s	hf 11	owner	2
122	212 Storm, George	2 r n n	hf s hf 13	tenant	2
123	213 Sparling, William	2 r n n	hf s hf 13	owner	2
<del>123</del>	<del>171</del> <i>Smith, John</i>	<i>1 r n</i>	<i>7 Ecor //</i>	<i>owner</i>	<i>2</i>
124	26 Thomson, Andrew W.	1 r s w lf e	hf n hf 6	owner	J 1
125	52 Tilson, John	1 r s e	hf n hf 11	owner	2
126	66 Thomas, Anson	3 r s n pt	13 and 14	owner	J 2
127	112 Thomson, George	1 r n e	hf s hf 5	owner	J 1
128	161 Thomson, John	1 r n n	hf 1	owner	4
129	236 Tait, George	2 r s	hf n hf 1	owner	4
130	28 Watterworth, James W.	2 r s s pt	6	owner	J 2
131	29 Watterworth, Elijah	2 r s n pt	5 and 6	owner	J 2
132	30 Watterworth, Lorenzo	1 r s w	hf s hf 6	occup.	J 2
133	34 Watterworth, Benjamin	1 r s w	hf s hf 7	owner	2
134	35 Watterworth, Joseph B.	1 r s w	hf s hf 7	L. S.	2
135	36 Watterworth, Wentworth	1 r s w	hf s hf 7	L. S.	2
136	41 Watterworth, Charles	1 r s w	hf e hf n hf 8	owner	J 4

Conse- cutive	No. on Roll.	NAME.	Con. or Range.	LOT.	TITLE.	Jurors	
						J	P. O.
137	45	Watterworth, William S.	1 r s	n e cor 10	tenant		2
138	46	Watterworth, Joseph	1 r s	pt 10	owner		2
139	47	Watterworth, Francis	1 r s	pt 10	L. S.		2
140	48	Watterworth, Percival E.	1 r s	pt 10	L. S.		2
141	68	Watterworth, James	2 r s s	pt 13 and 14	owner	J	2
142	69	Watterworth, Lewis	2 r s s	pt 13 and 14	L. S.		2
143	70	Watterworth, Thomas J.	2 r s s	pt 13 and 14	L. S.		2
144	104	Webster, William	1 r n	pt s hf 1	owner	J	1
145	105	Webster, David	1 r n	pt s hf 1	L. S.		1
146	114	Watterworth, William H.	1 r n	pt s hf 6	owner	J	4
147	115	Williams, William H.	1 r n	s w cor s hf 6	owner		1
148	118	Watterworth, John	1 r n	pt s hf 8 (see div. 3)	owner	J	4
149	119	Weekes, George	1 r n	s w cor s hf 8	owner	J	2
150	125	Watterworth, Joseph H.	1 r n	e pt 10	owner	J	2
151	134	Whitelock, John	1 r n	e hf s hf 12	owner	J	2
152	138	Ward, Robert	1 r n	14	owner	J	2
153	165	Weekes, William	1 r n	hf 4	owner	J	4
154	169	Welch, James E.	1 r u	w pt n hf 7, &c.	owner	J	4
155	170	Walker, Paul Dean	1 r n	n hf 8	owner	J	2
156	172	Winger, Christian	1 r n	s hf n hf 12	owner	J	2
157	173	Winger, Joseph	1 r n	n hf n hf 12	owner	J	2
158	201	Welch, William W.	2 r n	e hf s hf 8	owner	J	4
159	206	Watterworth, David	2 r n	w hf w hf s hf 10	owner		2
160	211	Winger, Nathaniel	2 r n	s hf s hf 13	owner		2
161	214	Ward, James T.	2 r n	s hf 14	owner	J	2
162	241	Walker, James	2 r n	n hf 5	owner		4
163	250	<del>Winger, Jacob</del>	2 r n	n hf 11	tenant	J	4
164	299	Walker, John S.	2 r n	e hf n hf 6 (see div. 3)	owner		4
165	303	Walker, Atcheson	2 r n	s hf 5 (see div. 3)	owner		4
166	55	Yates, Robert	3 r s	pt 12 and 13	occup.		2
167	56	Yates, Thomas	3 r s	pt 12 and 13	owner	J	2
168	64	Yates, Thomas	3 r s	B. f. 13 & pt n hf 13	owner		2
169	131	Younge, Robert M.	1 r n	s e pt 11	owner	J	2
170	136	Yorke, Edward J.	1 r n	13	owner	J	2
171	137	Yorke, James	1 r n	13	tenant		2

## PART 2.--Persons entitled to vote at Municipal Elections only.

Conse- cutive	No. on Roll.	NAME.	Con. or Range.	LOT.	TITLE.	Jurors	
						J	P. O.
1	166	Aunett, Almeda	1 r n	n hf 5	owner		4
2	120	Cook, Daniel	1 r n	pt s w cor s hf 8	owner		2





## POLLING SUB-DIVISION No. 3,

Comprising that part of the Township of Mosa north of road allowance between the Second Range North of the Longwoods Road and First Concession, to the road allowance between the Fourth and Fifth Concessions, and from the Town-line between Ekfrid and Mosa, to the road allowance between Lots Nos. 16 and 17.

## PART 1.--Persons entitled to vote at both Municipal Elections and Elections to the Legislative Assembly.

Conse- cutive	No. on Roll.	NAME.	Con. or Range.	LOT.	TITLE.	Jurors	P. O.
1	347	Archer, Henry R.	3 con	s hf 15 (see div. 1)	owner		5
2	368	Abbott, Isaac	2 con	n hf 10	owner	J	4
3	446	Armstrong, Alexander	4 con	s hf 11 (see div. 1)	owner		5
4	463	Armstrong, John	4 con	centre pt s hf 12	owner		5
5	471	Armstrong, Joseph	4 con	w hf s hf 15	occup.		5
6	244	Brown, James	4 con	pt s hf 9 (see div. 2)	owner		4
7	245	Brown, Andrew	4 con	pt s hf 9	owner	J	4
8	384	Black, Hugh J.	3 con	s hf 3	tenant		4
9	395	Burchell, Abraham	3 con	s hf 8	owner		4
10	396	Burchell, Abraham, jr.	3 con	s hf 8	L. S.		4
11	399	Baley, Oliver	3 con	s hf 10	owner		5
12	400	Baley, Daniel	3 con	s hf 10	L. S.		5
13	402	Baley, George, L.	3 con	e hf s hf 12	owner		5
14	461	Bird, Jacob	4 con	e hf e hf s hf 9	tenant		5
15	478	Brodie, John	4 con	n hf 1	owner	J	4
16	432	Baley, Oliver	3 con	n hf 10	tenant		5
17	433	Baley, Daniel	3 con	n hf 10	tenant		5
18	278	Cook, James	1 con	pt s hf 3	tenant		4
19	301	Currie, Robert	1 con	w hf n hf 3	owner		4
20	302	Currie, David	1 con	w hf n hf 3	L. S.		4
21	333	Craig, John	2 con	s hf 7	owner	J	4
22	334	Craig, John A.	2 con	s hf 7	L. S.		4
23	361	Currie, Charles	2 con	n hf 3	owner	J	4
24	383	Currie, Nathaniel F.	3 con	s hf 2	owner	J	4
25	388	Currie, Samuel	3 con	s e 1/2 5	owner	J	4
26	390	Currie, Nathaniel	3 con	w hf s hf 5	owner		4
27	405	Childs, William	3 con	w hf w hf s hf 14	owner		5
28	439	Congreve, John	3 con	e hf n hf 14	owner	J	5
29	466	Congreve, David	4 con	e hf e hf s hf 14	owner	J	5
		<i>Childs Henry</i>	3 con	W. P. S. 14	WE		

Conse-  
cutive  
No. on  
Roll

30 47

31 31

32 40

33 46

34 47

35 49

36 49

37 36

38 36

39 40

40 40

41 23

42 27

43 27

44 27

45 28

46 28

47 28

48 28

49 28

50 33

51 33

52 33

53 33

54 4

55 4

56 4

57 4

58 2

59 2

60 2

61 2

62 3

63 4

64 3

65 3

66 3

67 3

68 2

69 2

LIST OF VOTERS, 1886—TOWNSHIP OF MOSA.

Conse- cutive	No on Roll.	NAME.	Con. or Range.	LOT.	TITLE.	Ju- ros	P. O.
30	479	Campbell, Alexander	4 con	n hf 2	owner	J	4
31	316	Degraw, Daniel	1 con	e hf n hf 13	tenant		5
32	404	Deacon, Joseph	2 con	n hf 14	owner	J	5
33	460	Duncanson, Robert	4 con	w hf s hf 8	owner	J	4
34	472	Duffey, Thomas	4 con	w hf s hf 16	owner	J	5
35	491	Degraw, Duncan	4 con	w hf n hf 12	tenant	J	5
36	494	Dixon, Thomas	4 con	n hf 14	owner	J	5
		<i>W</i> <b>Essey William</b>	<i>2 con</i>	<i>SK 10</i>	<i>H.</i>		
37	363	Forbes, John	2 con	n pt e hf n hf 7	owner		4
38	369	Fletcher, John	2 con	w pt n hf 11	owner	J	5
39	403	Fletcher, Duncan	3 con	w hf s hf 12	owner	J	5
40	469	Felker, David	4 con	pt e hf s hf 15	tenant		5
		<i>W</i> <b>Fennell Stephen</b>	<i>1 con</i>	<i>BR WA RA 14</i>	<i>owner</i>		<i>5</i>
41	238	Gilbert, James	1 con	s hf 2 (see div. 2)	owner		4
42	274	Graham, Archibald	1 con	pt s hf 1	owner		4
43	275	Graham, John	1 con	pt s hf 1	L. S.		4
44	276	Graham, Donald	1 con	pt s hf 1	L. S.		4
45	286	Gleeson, James	1 con	s hf 8	L. S.		4
46	288	Gardiner, William	1 con	s hf 9	owner		4
47	289	Gardiner, William A.	1 con	s hf 9	L. S.		4
48	290	Gardiner, James C.	1 con	s hf 9	L. S.		4
49	291	Gardiner, Thomas	1 con	s hf 9	L. S.		4
50	308	Gillies, Donald	1 con	n hf 8	owner	J	4
51	335	Gardiner, Peter	2 con	n pt s hf 8	owner	J	4
52	343	Graydon, Alexander	2 con	s pt e hf 16	tenant		5
53	367	Gray, Alexander	2 con	n pt s hf 9	tenant		4
54	450	Graham, Duncan C.	4 con	s hf 1	owner	J	4
55	451	Graham, Donald D.	4 con	s hf 1	L. S.		4
56	455	Gillies, Donald	4 con	s hf 5 (see div. 4)	owner	J	4
57	483	Gillies, Duncan	4 con	n hf 5 (see div. 4)	owner	J	4
		<i>W</i> <b>Guy John</b>	<i>3 con</i>	<i>PT BR 2 1/2 14</i>	<i>H.</i>		
58	265	Harrison, George M.	1 con	s e cor s hf 1	owner		4
59	277	Hiltman, Thomas	1 con	e pt s hf 3	owner	J	4
60	285	Hennesey, John	1 con	e hf 8	owner		4
61	287	Hennesey, Matice J.	1 con	s hf 8	L. S.		4
62	315	Harcourt, George	1 con	n hf 12	owner	J	5
63	487	Haskel, James	4 con	w hf n hf 8	tenant		6
64	337	Hurdle, Edway	2 con	s hf 11	owner		4
65	338	Hurdle, Edgar	2 con	s hf 10	owner	J	5
66	370	Haggarty, William	2 con	w hf e hf n hf 12	owner		5
67	386	Henderson, James	3 con	n pt w pt s hf 4	owner	J	4
68	387	Henderson, William J.	3 con	n pt w pt s hf 4	L. S.		4
		<i>W</i> <b>Hillman John R</b>	<i>1 con</i>	<i>EP s 3</i>	<i>L. S.</i>		

Consec- utive	No. on Roll.	NAME.	Con. or Range.	LOT.	TITLE.	J P. C.
69	393	Henderson, Christopher	3 con	w hf s hf 6	owner	J 4
70	397	Haggerty, William	3 con	e hf s hf 9	owner	J 5
71	398	Haggerty, Daniel	3 con	w hf s hf 9	owner	J 5
72	438	Heggs, George	3 con	w hf n hf 12	tenant	J 5
73	440	Harris, George	3 con	w hf n hf 14	owner	J 5
74	441	Harris, George, jr.	3 con	w hf n hf 14	L. S.	J 5
75	490	Hillman, George	4 con	e hf n hf 12	owner	J 5
	406	<i>Haggith Thomas</i>	3 con	<i>P<sup>ts</sup> S<sup>h</sup> 16</i>	<i>ownr</i>	<i>J-</i>
76	428	Innes, George	3 con	w hf n hf 6	owner	J 4
77	431	Innes, William	3 con	n hf 8	owner	J 4
78	459	Innes, William, jr.	4 con	e hf s hf 8	owner	J 4
79	269	Kelly, David	1 con	pt s hf 1	owner	J 4
80	311	Kelly, Timothy	1 con	w hf n hf 10	owner	J 4
81	318	Kelly, William	1 con	e hf n hf 14	tenant	J 5
82	340	King, Charles	2 con	n pt s hf 13	owner	J 5
83	373	King, Charles	2 con	e hf n hf 15	owner	J 5
84	401	King, William C.	3 con	s hf 11	owner	J 5
85	445	King, Daniel	3 con	n hf 16	owner	J 5
86	458	Knight, William	4 con	e hf s hf 7	owner	J 4
	462	<i>Mrs. Conrad, George</i>	4 con	<i>S<sup>w</sup> con S<sup>h</sup> 9</i>	<i>ownr</i>	<i>J</i>
87	292	Leech, Samuel	1 con	s hf s hf 12	owner	J 5
88	312	Leech, Edward	1 con	e hf 11	owner	J 4
89	423	Lease, Neil	3 con	n hf 3	tenant	J 4
90	279	Munro, George	1 con	s hf 5	owner	J 4
91	280	Munro, John W.	1 con	s hf 5	L. S.	J 4
92	281	Munro, Alexander	1 con	e hf s hf 6	owner	J 4
93	434	Merritt, Joseph	3 con	w hf n hf 11	tenant	J 5
94	442	Mitchell, Duncan	3 con	n hf 15	tenant	J 5
95	443	Mitchell, Duncan	3 con	n hf 15	tenant	J 5
96	444	Mitchell, John	3 con	n hf 15	owner	J 5
97	453	Mitchell, Peter	4 con	s hf 4	owner	J 4
98	454	Mitchell, Donald	4 con	s hf 4	L. S.	J 4
99	456	Munro, Donald	4 con	s hf 6	owner	J 4
100	457	Munro, James	4 con	s hf 6	L. S.	J 4
101	467	Martin, James	4 con	w hf e hf s hf 14	tenant	J 5
102	482	Munro, William	4 con	n hf 4 (see div. 4)	owner	J 4
103	484	Mitchell, John	4 con	n hf 6	owner	J 4
104	493	Moore, James E.	4 con	n hf 13	owner	J 15
105	283	McPherson, John	1 con	e hf s hf 7	owner	J 4

7 266

LIST OF VOTERS, 1886—TOWNSHIP OF MOSA.

Conse- cutive No. on Roll.	NAME	Con. or Range.	LOT.	TITLE.	Juro's	
					J	O. P.
106 306	McCallum, D. A.					
107 307	McCallum, Philip	1 con e hf n hf 7		owner	J	4
108 317	McCully, Erwin	1 con w hf n hf 7		owner	J	4
109 330	McCutcheon, Alexander	1 con w hf n hf 13		tenant	J	5
110 331	McCutcheon, Hugh	2 con e hf 5		owner	J	4
111 358	McDonald, A. P.	2 con e hf 5		L. S.		4
112 382	McCallum, Duncan	2 con pt n hf 1		owner		
113 391	McIntyre, William	3 con s hf 1		owner	J	4
114 392	McIntyre, Peter	3 con e hf s hf 6		owner	J	4
115 394	McRae, Philip	3 con e hf s hf 6		L. S.		4
116 408	McRae, Finley	3 con e hf s hf 7		owner		1
117 420	McEldrey, Edward	3 con n e pt s hf 16		owner	J	5
118 421	McCallum, Duncan	3 con n hf 1		tenant	J	4
119 422	McCallum, Zachariah	3 con n hf 1		owner	J	4
120 424	McLarty, Hector	3 con n hf 1		owner	J	4
121 425	McLarty, Hector	3 con n hf 3		owner	J	4
122 432	McConnell John J.	3 con e hf n hf 4		owner	J	4
123 435	McRae, Finley	3 con n hf 10		owner	J	4
124 436	McRae, Duncan	3 con w hf n hf 11		owner		5
125 437	McIntyre, Archibald	3 con e hf n hf 12		owner	J	5
126 452	McLarty, Malcolm	3 con w hf n hf 12		tenant	J	5
127 464	McComber, John	4 con s hf 2		owner	J	4
128 465	McCoy, John	4 con w pt s hf 12		owner	J	5
129 486	McLaughlan, Archibald	4 con s hf 13		owner		
130 488	McDonald, James	4 con n hf 7		owner	J	4
131 489	McDonald, John	4 con n hf 9		occup.	J	6
132 495	McDonald, Arthur	4 con n hf 10		owner	J	6
		4 con e hf n hf 15 (see div 4)		owner	J	5
133 267	Newport, William	1 con pt s hf 1				
134 295	Nichols, William	1 con e hf s hf 14		owner		4
				tenant		5
135 357	Peachey, Josiah					
136 371	Patterson, James	2 con pt n hf 1		tenant	J	4
137 372	Patterson, John	2 con n hf 13		owner	J	5
138 468	Parrott, George	2 con n hf 13		L. S.		5
		4 con w hf e hf s hf 14		owner		4
139 309	Reycroft, Richard					
140 310	Reycroft, William	1 con n hf n hf 9		owner	J	4
141 313	Reycroft, Elias	1 con n hf n hf 9		L. S.		4
142 312	Robinson, Thomas	1 con w hf n hf 11		owner		4
143 374	Regis, William E.	2 con s hf 15 (see div. 4)		owner		5
144 480	Robertson, William	2 con w hf n hf 15		owner		5
145 481	Robertson, William	4 con n hf 3		owner		4
		4 con n hf 3		owner		4
		1 con pt s hf 3 1/2		L. S.		4
				owner		4

266 Rathburn Isaac

## LIST OF VOTERS, 1886—TOWNSHIP OF MO3A.

Consecutive	No. on Roll	NAME.	Con. or Range.	LOT.	TITLE.	Jurors	P. O.
146	293	Scrimshaw, George	1 con	n hf s hf 12	owner		5
147	300	Siddall, Francis	1 con	e hf n hf 3	owner	J	4
148	314	Simpson, James	2 con	e hf s hf 12	owner		4
149	332	Stinson, John	2 con	6	owner	J	4
150	341	Swift, Rev'd J. R.	2 con	s hf 14	owner		5
151	359	Stinson, James	2 con	n hf 2	owner		4
152	360	Stinson, Christopher	2 con	n hf 2	L. S.		4
153	385	Simpson, William, J.	3 con	s hf 3	owner		5
154	429	Sutherland, Alexander	3 con	w hf 7	owner	J	4
155	430	Sutherland, William K.	3 con	w hf 7	L. S.		4
156	470	Scott, James	4 con	w hf s hf 14	owner		5
157	294	Telfer, John	1 con	s hf 13	owner	J	5
158	290	Tait, John	1 con	pt s hf 1	owner	J	4
158	118	Watterworth, John	1 con	w hf s hf 11 (see div 2)	owner		4
159	282	Weekes, John	1 con	w hf s hf 6	owner	J	4
160	284	Walker, James H.	1 con	w hf s hf 7	owner	J	4
161	299	Walker, John S.	1 con	e hf n hf 2 (see div. 2)	owner		4
162	303	Walker, Acheson	1 con	n hf 4 (see div. 2)	owner	J	4
163	304	Walker, Mitchell	1 con	n hf 5	owner	J	4
164	305	Walker, Mitchell E.	1 con	n hf 5	L. S.		4
165	328	Walker, Mark	2 con	s hf 2	owner	J	4
166	329	Walker, Isaac	2 con	pt s hf 4	owner	J	4
167	339	Winship, Rothwell	2 con	s pt s hf 13	owner	J	5
168	389	Walker, Christopher	3 con	s e 1/2 5	tenant		4
169	426	Walker, James	3 con	w hf n hf 4	owner	J	4
170	427	Walker, Christopher	3 con	n hf 5	owner	J	4
171	496	Wilson, Thomas	4 con	w hf n hf 15	owner	J	5

## PART 2.--Persons entitled to vote at Municipal Elections only.

Consecutive	No. on Roll	NAME.	Con. or Range.	LOT.	TITLE.	Jurors	P. O.
1	336	Beverage, Ann	2 con	s pt s hf 9	owner		4
2	492	Degraw, Mrs.	4 con	w hf n hf 12	owner		5
3	319	Fennell, Stephen	1 con	e hf w hf n hf 14	owner		5
4	362	Freematt, Susan	2 con	w hf w hf n hf 4	owner		4
5	366	Gordon, Jane	2 con	w hf n hf 9	owner		4

## LIST OF VOTERS, 1886—TOWNSHIP OF MOSA.

17

Conse- cutive	No. on Roll.	NAME.	Con. or Range.	LOT.	TITLE.	Jurors	P. O.
	6 433	Gillies, Margaret	3 con	s pt n hf 9	owner		5
<i>D</i>	7 403	<del>Haggith, Thomas</del>	3 con	pt s hf 16	owner		5
	8 344	Jeffery, William	2 con	n pt e hf s hf 16	tenant		5
	9 268	McEachern, Mary	1 con	pt s hf 1	owner		4
	10 271	McDonald, Mrs.	1 con	pt s hf 1	owner		4
	11 364	McRae, Margaret	2 con	w hf n hf 7	owner		4
	12 365	McRae, Isabella	2 con	w hf n hf 7	owner		4
<i>D</i>	13 462	<del>McCannell, George</del>	4 con	s w cor s hf 9	owner		5
<i>D</i>	14 266	<del>Rapheben, Isaac</del>	1 con	pt s e cor s hf 1	owner		4
<i>D</i>	15 270	<del>Fair, John</del>	1 con	pt s hf 1	owner		4

## PART 3.--Persons entitled to vote at Elections to the Legislative Assembly only.

(None.)

## POLLING SUB-DIVISION No. 4,

Comprising that part of the Township of Mosa lying and being north of road allowance between the Fourth and Fifth Concessions, and from the Town-line between the Townships of Ekfrid and Mosa to the line between Lots Nos. 16 and 17.

## PART 1.--Persons entitled to vote at both Municipal Elections and Elections to the Legislative Assembly.

Concessive	No. of Roll	NAME.	Concession.	LOT.	TITLE.	JURORS	P. O.
1	566	Booth, John H.	7	13	owner	J	5
2	653	Baxter, Malcolm	9	n hf 1	owner	J	7
		<i>Baxter, Duncan</i>	<i>6</i>	<i>Gore B</i>	<i>H.</i>		
3	509	Corbett, William	5	s hf 6	owner	J	4
4	547	Campbell, Hugh	5	w hf n hf 13	owner		5
5	549	Clements, Thomas	5	n hf 16	owner	J	5
6	555	Crawford, John	6	s hf 3	owner		4
7	556	Crawford, James	6	s hf 3	L. S.		4
8	603	Campbell, Duncan	7	n hf 3	owner		7
9	604	Campbell, Donald	7	n hf 3	L. S.		7
10	617	Chisholm, Donald	8	s hf 3	owner		7
11	618	Chisholm, William	8	s hf 3	L. S.		7
12	619	Chisholm, Hugh	8	s hf 3	L. S.		7
13	632	Campbell, Duncan	8	n hf 2	owner	J	7
14	664	Campbell, Duncan	10	e hf 5	owner	J	8
15	665	Carswell, Neil	10	6	owner	J	8
16	666	Carswell, Donald	10	6	L. S.		8
17	675	Campbell, William	11	gore 4	owner		8
18	676	Campbell, John M.	11	gore 4	L. S.		8
19	677	Campbell, Edward	11	gore 4	L. S.		8
20	680	Campbell, Neil	11	n hf 3	owner		8
21	569	Douglass, James	6	15	owner	J	5
22	570	Dewar, Alexander	6	n hf 1	owner	J	7
23	639	Dewar, John	8	n hf 9	owner	J	8
24	668	Downie, Finley	10	n hf 3	owner	J	8
25	669	Downie, Malcolm	10	n hf 4	owner	J	8
26	548	Fletcher, Daniel	5	w hf n hf 15	owner	J	5
27	587	Felker, Samuel	6	n hf 12	owner	J	5



LIST OF VOTERS, 1886—TOWNSHIP OF MOSA.

Conse- cutive	No. on Roll.	NAME.	Conces- sion.	LOT.	TITLE.	Juro- rs	P. O.
	28 611	Ferguson, Donald	7	n hf 9	owner	J	8
	29 620	Ferguson, Donald	8	e hf s hf 5	owner	J	7
	30 624	Ferguson, Alexander	8	s hf 9	owner	J	8
	31 660	Ferguson, Hugh	10	e hf s hf 1	owner	J	8
	32 661	Ferguson, Donald	10	e hf s hf 2	occup.	J	8
	33 663	Ferguson, Hugh	10	s hf 2	owner	J	8
	34 667	Ferguson, Alexander	10	n hf 1	owner	J	8
	35 671	Ferguson, Alexander	11	s hf 2	owner	J	8
	36 666	Ferguson, Donald B.	10	s hf 3	owner w. earn	J	8
	37 455	Gillies, Dougald	5	n hf 7 (see div. 3)	owner		4
	38 483	Gillies, Duncan.	6	s hf 7 (see div. 3)	owner		4
	39 578	Gates, William	6	n hf 7	tenant		4
	40 579	Gates, Joseph	6	n hf 7	tenant	J	4
	41 612	Graham, Archibald	7	n hf 11	owner	J	8
	42 613	Graham, Neil	7	n hf 11	L. S.		8
	43 544	Hillman, Reuben	5	w hf n hf 12	owner	J	5
	44 545	Hillman, Nathaniel	5	w hf n hf 12	L. S.		5
	45 522	Hillman, Neil	5	w hf s hf 14	owner	J	5
	46 552	Kelly, James	5	n hf 14	tenant		5
	47 525	Kelly, Stephen	5	s pt w pt s hf 16	owner	J	5
	48 526	Kelly, John	5	n hf w pt s hf 16	owner	J	5
	49 635	Keith, Peter D.	8	n hf 3	w. earn		7
	50 512	Livingston, Alexander	5	s hf 8	owner	J	6
	51 597	Leitch, Malcolm	7	s hf 9	owner	J	6
	52 615	Leitch, Alexander	8	e hf s hf 2	owner	J	7
	53 616	Leitch, Neil	8	w hf s hf 2	owner		7
	54 638	Leitch, Neil	8	n hf 8	owner		8
	55 656	Livingston, John	9	n hf 5	owner	J	8
	56 657	Livingston, Neil	9	n hf 5	L. S.		8
	57 672	Livingston, Neil	11	e hf s hf 3	owner	J	8
	58 673	Livingston, Dougald	11	w hf s hf 3	owner	J	8
	59 674	Livingston, Duncan	11	w hf s hf 3	owner		8
	60 482	Munro, William	7	gere 13 (see div. 3)	owner		4
	61 505	Munro, Dougald L.	5	s hf 3	owner	J	4
	62 543	Mitchell, Neil	5	w hf n hf 11	owner		6
	63 546	<del>Munro, Emanuel</del>	5	e hf n hf 13	owner		5
	64 553	Munro, Malcolm C.	6	s hf 1	owner	J	7

ollow-  
n the

ec-

Juro-  
rs

J

J

J

J

5

7

4

5

4

7

7

7

7

8

8

8

8

8

5

7

8

8

8

8

5

7

5

Consecutive	No. on Roll.	NAME.	Concession.	LOT.	TITLE.	Jurots	P. O.
65	560	Mitchell, Duncan	6	w hf s hf 8	owner	J	6
66	588	Munro, Malcolm	7	s hf 1	owner	J	7
67	591	Munro, Neil	7	s hf 3	owner	J	7
68	600	Munro, Hugh	7	n hf 1	owner	J	7
69	601	Munro, Colin	7	n hf 2	owner	J	7
70	602	Munro, George	7	n hf 2	L. S.	J	7
71	633	Munro, John C.	8	n hf 2	w. earn	J	7
72	654	Munro, John	9	n hf 2	owner	J	7
73	655	Mitchell, William	9	n hf 4	owner	J	7
74	662	Munro, Archibald V.	10	w hf s hf 1	owner	J	7
75	670	Munro, Archibald	11	s hf 1	owner	J	8
76	495	McDonald, Arthur	5	e hf s hf 15 (see div. 3)	owner	J	5
77	504	McVicar, Archibald	5	s hf 1	owner	J	4
78	506	McKellar, Archibald B.	5	hf 4	owner	J	4
79	510	McKinley, Angus	5	w hf s hf 7	owner	J	6
80	511	<del>McKinley, Donald</del>	5	w hf s hf 7	owner	J	6
81	513	McDonald, James	5	s hf 2	owner	J	6
82	514	McDonald, Dougald	5	s hf 2	L. S.	J	6
83	515	McDonald, Allan	5	s hf 9	L. S.	J	6
84	516	McNaughton, Duncan	5	e hf s hf 11	owner	J	6*
85	519	McDonald, Edward	5	e pt w hf s hf 13	tenant	J	5
86	523	McDonald, Duncan	5	e hf w hf s hf 15	owner	J	5
87	524	McDonald, Robert	5	e pt s hf 16	owner	J	5
88	528	McLachlan, Alexander	5	n hf 1	owner	J	4
89	529	McLachlan, Hugh	5	n hf 1	L. S.	J	4
90	530	McLachlan, Donald	5	n hf 1	L. S.	J	4
91	531	McIntyre, Archibald	5	2	owner	J	4
92	532	McIntyre, Neil	5	2	owner	J	4
93	538	McNeil, Hugh	5	n hf 3	owner	J	4
94	534	McNeil, Archibald	5	a hf 4	tenant	J	4
95	535	McLachlan, John	5	n hf 4	owner	J	18
96	536	McTavish, John	5	e hf n hf 5	owner	J	4
97	537	McTavish, Hugh	5	w hf n hf 5	owner	J	4
98	538	McIntyre, Duncan	5	n hf 6	owner	J	7
99	540	McIntyre, Donald	5	n hf 9	L. S.	J	6
100	541	McIntyre, Archibald	5	n hf 9	L. S.	J	6
101	554	McAlpine, Alexander	6	s hf 2	owner	J	4
102	557	McLachlan, Hugh	6	s hf 4	owner	J	4
103	561	McLean, Allan	6	s hf 9	owner	J	6
104	563	McLean, Lachlan	6	s hf 10	owner	J	6
105	564	McLachlan, Duncan	6	s hf 11	owner	J	5
106	565	McLarty, Malcolm	6	s hf 12	owner	J	5
107	571	McCallum, John	6	n hf 2	owner	J	7
108	572	McCallum, Duncan	6	n hf 3	owner	J	7
109	573	McTavish, Farlan	6	n hf 4	owner	J	7

Consecutive	No. on Roll.	NAME.	Concession.	LOT.	TITLE.	Jurots	P. O.
110	566					J	5
111	567					J	5
112	568					J	5
113	569					J	5
114	570					J	5
115	571					J	5
116	572					J	5
117	573					J	5
118	574					J	5
119	575					J	5
120	576					J	5
121	577					J	6
122	578					J	6
123	579					J	6
124	580					J	6
125	581					J	6
126	582					J	6
127	583					J	6
128	584					J	6
129	585					J	6
130	586					J	6
131	587					J	6
132	588					J	6
133	589					J	6
134	590					J	6
135	591					J	6
136	592					J	6
137	593					J	6
138	594					J	6
139	595					J	6
140	596					J	6
141	597					J	6
142	598					J	6
143	599					J	6
144	600					J	6
145	601					J	6
146	602					J	6
147	603					J	6
148	604					J	6
149	605					J	6
150	606					J	6
151	607					J	6
152	608					J	6
153	609					J	6

LIST OF VOTERS, 18<sup>th</sup>--TOWNSHIP OF MOSA.

21

Consecutive No. on Roll.		NAME.	Concession.	LOT.	TITLE.	Jurors	P. O.
6	110	McIntyre, George	6	n hf 5	owner		7
7	111	McIntyre, Colin	6	n hf 5	L. S.		7
7	112	McIntyre, George G.	6	n hf 5	L. S.		7
7	113	McDonald, John	6	pt n hf 9	tenant	J	6
7	114	McVicar, Donald	6	n hf 10	owner	J	6
7	115	McVicar, Archibald	6	n hf 10	L. S.		6
7	116	McLean, Donald	6	n hf 11	tenant	J	6
7	117	McIntyre, Hugh	7	s hf 2	owner	J	7
7	118	McMcIntyre, Archibald	7	s hf 2	L. S.		7
8	119	McLachlan, Malcolm	7	s hf 4	owner	J	7
	120	McVicar, Neil	7	s hf 12	owner	J	6
5	121	McTavish, Alexander F.	7	n hf 4	owner	J	7
4	122	McVicar, Neil	7	n hf 5	owner	J	7
4	123	McTavish, John F.	7	n hf 6	owner	J	7
6	124	McAlpine, Donald A.	7	e hf n hf 7	owner	J	7
6	125	McAlpine, Hugh A.	7	w hf n hf 7	owner	J	7
6	126	McAlpine, Robert	7	n hf 8	owner		7
6	127	McArthur, John	7	gore n hf 12	owner	J	8
6	128	McVicar, Malcolm	8	w hf s hf 5	owner	J	7
6*	129	McAlpine, Donald R.	8	s hf 7	owner	J	7
5	130	McColl, John	8	gore 10	owner	J	8
5	131	McColl, Archibald	8	gore 10	owner	J	8
4	132	McDonald, James	8	gore 11	owner	J	8
4	133	McVicar, Alexander	8	n hf 7	owner	J	7
4	134	McLachlan, Hugh	8	n hf 1	owner	J	7
4	135	McLachlan, Hugh, jr.	8	n hf 1	L. S.		7
4	136	McLachlan, Dougald	8	n hf 1	L. S.		7
4	137	McLean, Malcolm	8	n hf 3	owner	J	7
4	138	McLean, Alexander	8	n hf 4	owner	J	7
4	139	McKellar, John	8	n hf 5	owner	J	4
18	140	McLachlan, Alexander	9	s hf 1	owner	J	7
4	141	McKellar, Duncan	9	s hf 5	owner	J	4
4	142	McKellar, Malcolm	9	s hf 5	tenant		4
4	143	McKellar, Neil	9	s hf 7	owner		8
7	144	McKellar, Dougald	9	s hf 7	L. S.		8
6	145	McKellar, Peter	9	s hf 7	L. S.		8
6	146	McKellar, Hugh C.	9	s hf 7	w. ear.		8
4	147	McKellar, John C.	9	s hf 7	w. earn		8
4	148	McAlpine, Hugh	9	8	owner	J	8
6	149	McEggart, Lachlan	9	n hf 2	w. earn		8
6	150	McIntyre, Malcolm	11	n hf 2	owner	J	8
5	151	McPhail, Dougald	12	e pt 1	owner		8
5	152	McKellar, Dougald E.	12	gore 2 and w pt 1	owner		8
7		McVicar John	6	7 1/2 10.	L. S.		
7		McDonald Edward	6	7 1/2 9	L. S.		
7	153	Oldreve, John	5	w hf s hf 11	owner		

LIST OF VOTERS, 1886—TOWNSHIP OF MOSA.

Consecutive No.	No. on Roll	NAME.	Concession.	LOT.	TITLE.	JURORS	
						J	P. O.
154	507	Parish, Solomon					
155	508	Parish, Solomon, jr.	5	s hf 5	occup.	J	4
156	642	Parish, James	5	s hf 5	occup.	J	4
			9	s hf 4	owner	J	4
157	580	Quick, William					
158	581	Quick, William J.	6	pt n hf 8	owner	J	4
159	582	Quick, Edgar	6	pt n hf 8	L. S.		4
			6	pt n hf 8	L. S.		4
160	342	Robinson, Thomas	5	s hf 12 (see div. 3)	owner		5
161	518	Saylor, Samuel					
162	558	Secord, John	5	e hf s hf 13	owner		5
163	559	Secord, George A.	6	s hf 6	owner	J	4
164	567	Sheppard, John	6	s hf 6	owner	J	4
165	568	Sheppard, Joseph W.	6	s hf 14	owner	J	5
166	577	Servos, P. C.	6	s hf 14	L. S.		5
167	645	Shields, Roland H.	6	n hf 6	owner		8
168	646	Shields, Andrew R.	9	s hf 6	owner	J	8
169	658	Shields, James	9	s hf 6	L. S.		8
170	659	Shields, George	9	n hf 6	owner	J	8
			9	n hf 6	L. S.		8
171	521	Wilson, Gilbert					
172	593	Walker, Hugh L.	5	e hf s hf 14	owner		5
173	594	Walker, William L.	7	s hf 7	occup.	J	7
174	595	Walker, John	7	s hf 7	occup.		7
175	682	Walker, Archibald	7	s hf 7	owner		19
<i>D</i> 520	<i>Wilson, Thomas</i>		12	gore 2 and w pt 1	tenant		8
			<i>3</i>	<i>W P E S K 13</i>	<i>owner</i>		<i>5</i>
176	542	Vosbourgh, James	5	n hf 10	tenant		5

PART 2.--Persons entitled to vote at Municipal Elections only.

Consecutive No.	No. on Roll	NAME.	Concession.	LOT.	TITLE.	JURORS	
						J	P. O.
1	539	McIntyre, Jane					
2	623	McAlpine, Annie	5	n hf 9	owner		6
3	679	McKellar, Mary	8	s hf 8	owner		7
			10	s hf 4	owner		4
<i>50</i> 4	520	<i>Wilson, Thomas</i>	5	w pt s hf 13	owner		5

PART 3.--Persons entitled to vote at Elections to the Legislative Assembly only.

(None.)

Total  
the C  
const  
ed A  
memb  
List  
Muni  
amin  
imme  
of Au  
Date

*of m*  
*pro*  
*to*  
*me*  
*of*  
*to*  
*W*  
*W*  
*J*  
*the*  
*the*

Total number of qualified Jurors appearing on this List..... 306

I, ANDREW WILSON, Clerk of the Municipality of the Township of Mosa, in the County of Middlesex, do hereby certify that parts I and III of the foregoing List constitute a correct List for the year 1886, of all persons appearing by the last Revised Assessment Roll of the said Municipality to be entitled to vote at Elections for members to the Legislative Assembly, and that Parts I and II constitute a correct List for the said year of all persons appearing by said Roll to be entitled to vote at Municipal Elections in said Municipality, and I hereby call upon all Electors to examine said List, and if any omissions or other errors are perceived therein to take immediate proceedings to have the said errors corrected according to law.

A copy of such List was first posted up in my office at Glencoe on the 13th day of August, 1886.

ANDREW WILSON,  
Clerk of the said Municipality.

Dated this 13th day of August, 1886.

I Frederic Davis Judge of the County Court  
of the County of ~~London~~ Quebec ~~Madison~~  
pursuant to the twelfth section of the  
Statute in that behalf, do hereby certify that  
the above is a correct copy of the list  
of voters for the year 1886 received by  
me from the clerk of the Municipality  
of the Township of Mosa according  
to my recollection and conviction  
thereof pursuant to the provisions  
of the said Act and that all alterations  
therein are verified by my initials  
*F. Davis*  
Oct 12<sup>th</sup> 1886

TITLE	Jurors	P. O.
Occup.	4	
Occup.	4	
Owner	4	
Owner	4	
S.	4	
S.	4	
Owner	5	
Owner	5	
Owner	4	
Owner	4	
S.	5	
Owner	8	
Owner	8	
Owner	8	
Owner	8	
Owner	5	
Owner	7	
Owner	7	
Owner	19	
Owner	8	
Owner	5	
Owner	5	
Owner	6	
Owner	7	
Owner	4	
Owner	5	

