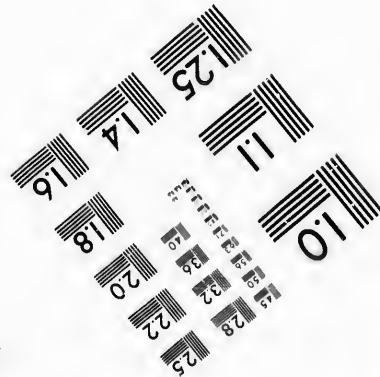
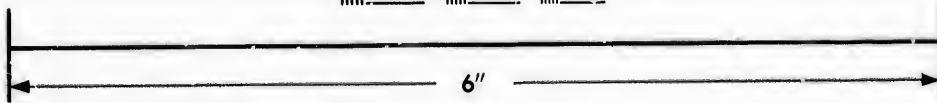
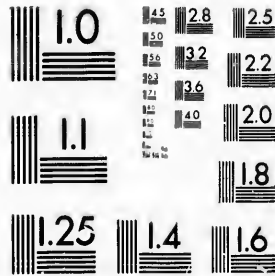

**IMAGE EVALUATION
TEST TARGET (MT-3)**



**Photographic
Sciences
Corporation**

23 WEST MAIN STREET
WEBSTER, N.Y. 14580
(716) 872-4503

**CIHM/ICMH
Microfiche
Series.**

**CIHM/ICMH
Collection de
microfiches.**



Canadian Institute for Historical Microreproductions / Institut canadien de microreproductions historiques

© 1987

Technical and Bibliographic Notes/Notes techniques et bibliographiques

The Institute has attempted to obtain the best original copy available for filming. Features of this copy which may be bibliographically unique, which may alter any of the images in the reproduction, or which may significantly change the usual method of filming, are checked below.

L'Institut a microfilmé le meilleur exemplaire qu'il lui a été possible de se procurer. Les détails de cet exemplaire qui sont peut-être uniques du point de vue bibliographique, qui peuvent modifier une image reproduite, ou qui peuvent exiger une modification dans la méthode normale de filmage sont indiqués ci-dessous.

- Coloured covers/
Couverture de couleur
- Covers damaged/
Couverture endommagée
- Covers restored and/or laminated/
Couverture restaurée et/ou pelliculée
- Cover title missing/
Le titre de couverture manque
- Coloured maps/
Cartes géographiques en couleur
- Coloured ink (i.e. other than blue or black)/
Encre de couleur (i.e. autre que bleue ou noire)
- Coloured plates and/or illustrations/
Planches et/ou illustrations en couleur
- Bound with other material/
Relié avec d'autres documents
- Tight binding may cause shadows or distortion
along interior margin/
La reliure serrée peut causer de l'ombre ou de la
distorsion le long de la marge intérieure
- Blank leaves added during restoration may
appear within the text. Whenever possible, these
have been omitted from filming/
Il se peut que certaines pages blanches ajoutées
lors d'une restauration apparaissent dans le texte,
mais, lorsque cela était possible, ces pages n'ont
pas été filmées.
- Additional comments:/
Commentaires supplémentaires:

- Coloured pages/
Pages de couleur
- Pages damaged/
Pages endommagées
- Pages restored and/or laminated/
Pages restaurées et/ou pelliculées
- Pages discoloured, stained or foxed/
Pages décolorées, tachetées ou piquées
- Pages detached/
Pages détachées
- Showthrough/
Transparence
- Quality of print varies/
Qualité inégale de l'impression
- Includes supplementary material/
Comprend du matériel supplémentaire
- Only edition available/
Seule édition disponible
- Pages wholly or partially obscured by errata
slips, tissues, etc., have been refilmed to
ensure the best possible image/
Les pages totalement ou partiellement
obscurcies par un feuillet d'errata, une pelure,
etc., ont été filmées à nouveau de façon à
obtenir la meilleure image possible.

This item is filmed at the reduction ratio checked below/
Ce document est filmé au taux de réduction indiqué ci-dessous.

10X	14X	18X	22X	26X	30X
<input type="checkbox"/>	<input type="checkbox"/>	<input checked="" type="checkbox"/>	<input type="checkbox"/>	<input type="checkbox"/>	<input type="checkbox"/>
12X	16X	20X	24X	28X	32X

The copy filmed here has been reproduced thanks to the generosity of:

Archives of Ontario
Toronto

The images appearing here are the best quality possible considering the condition and legibility of the original copy and in keeping with the filming contract specifications.

Original copies in printed paper covers are filmed beginning with the front cover and ending on the last page with a printed or illustrated impression, or the back cover when appropriate. All other original copies are filmed beginning on the first page with a printed or illustrated impression, and ending on the last page with a printed or illustrated impression.

The last recorded frame on each microfiche shall contain the symbol \rightarrow (meaning "CONTINUED"), or the symbol ∇ (meaning "END"), whichever applies.

Maps, plates, charts, etc., may be filmed at different reduction ratios. Those too large to be entirely included in one exposure are filmed beginning in the upper left hand corner, left to right and top to bottom, as many frames as required. The following diagrams illustrate the method:

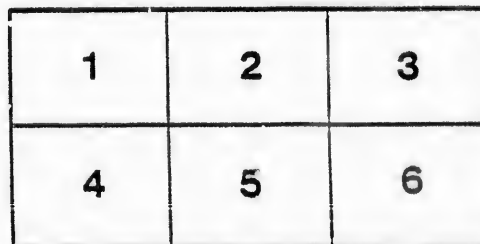
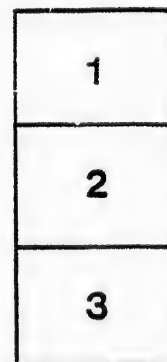

L'exemplaire filmé fut reproduit grâce à la générosité de:

Archives of Ontario
Toronto

Les images suivantes ont été reproduites avec le plus grand soin, compte tenu de la condition et de la netteté de l'exemplaire filmé, et en conformité avec les conditions du contrat de filmage.

Les exemplaires originaux dont la couverture en papier est imprimée sont filmés en commençant par le premier plat et en terminant soit par la dernière page qui comporte une empreinte d'impression ou d'illustration, soit par le second plat, selon le cas. Tous les autres exemplaires originaux sont filmés en commençant par la première page qui comporte une empreinte d'impression ou d'illustration et en terminant par la dernière page qui comporte une telle empreinte.

Un des symboles suivants apparaîtra sur la dernière image de chaque microfiche, selon le cas: le symbole \rightarrow signifie "A SUIVRE", le symbole ∇ signifie "FIN".

Les cartes, planches, tableaux, etc., peuvent être filmés à des taux de réduction différents. Lorsque le document est trop grand pour être reproduit en un seul cliché, il est filmé à partir de l'angle supérieur gauche, de gauche à droite, et de haut en bas, en prenant le nombre d'images nécessaire. Les diagrammes suivants illustrent la méthode.

VOTERS' LIST.

1884.

MUNICIPALITY

OF

SNOWDON,

PROVISIONAL

COUNTY OF HALIBURTON.



BOBCAYGEON.

PRINTED AT THE "INDEPENDENT" OFFICE.

MU

Compr

List of

1,

The let

No. on

J 4

J 6

J 7



VOTERS' LIST.

MUNICIPALITY OF SNOWDON.

FOR THE YEAR 1884.

Polling Sub-Division, No. 1.

Comprising all west of lot 13 in the 5th Con. and 6th, 7th, 8th, 9th, 10th, 11th, 12th, 13th, 14th, and all of Con. A. from lot No. 10.

PART I.

List of Persons entitled to Vote at Municipal Elections, and Elections to the Legislative Assembly.

POST OFFICES:

- 1, Minden ; 2, Kinmount ; 3, Irondale ; 4, Gelert ;
- 5, Ingoldsby ; 6, Furnace Falls,

The letter J placed before a name indicates that the person is qualified to serve on Juries.

No. ON ROLL.	NAME.	CON.	LOT.	P.O.
J 4	Austin, W. C.....	14	30	Owner 5
J 6	Andrews, John.....	10	17 22	Owner 4
J 7	Beamish, Thomas	13	29 30	Owner 5

SNOWDON VOTERS' LIST, 1884.

No. ON ROLL.	NAME.	CON.	LOT.	P.O.
	8 Best, Thomas	14	14	Owner 4
	19 Boss, Henry	7	6 7	Owner 4
J	20 Bright, David.....	6	2 3	Owner 2
J	22 Bowhey, Henry.....	5	11	Owner 4
	27 Connors, John	12	18	Owner 4
J	41 Donnelly, Adam.....	11	14 15	Owner 4
	43 Dawson Edward	A	15	Owner 2
J	46 Dixon, William.....	10	14	Owner 4
	47 Eastman, Thos	13	17	Owner 4
	48 English, John	A	25	Owner 1
J	53 Golding, Wm.....	13	18	Owner 4
	55 Gage, John.....	6	6 7	Owner 2
	57 Gage, Fritz.....	5	9 10	Owner 2
	59 Garratt, R. C.....	14	3	Owner 1
J	60 Haight, R. G	13	1 2	Owner 1
J	61 Hull, W. D.....	14	29	Owner 5
J	62 Hicks, Isiah	14	28	Owner 5

SNOWDON VOTERS' LIST, 1884.

3

No. ON ROLL.	NAME.	CON.	LOT.	P.O.
J 63	Harrison, L. D.....	11 12	11 11	Owner 4
64	Harrison, Edgar	11 13	11 12	Owner 4
J 68	Herron, Wm... ..	10	13	Owner 4
J 73	Harlow, John	14	10 12	Owner 4
J 76	Hoyle, Thos.....	8	11	Owner 4
77	Hillier, Henry	A	29	Owner 1
79	Hamilton, James.....	13	6 7	Owner 1
83	Hartle, Wm.....	A	34	Tenant 1
J 84	Johnston, B. Z.....	14	6 7	Owner 1
J 88	Kellett, Kellett.....	9	9 10	Owner 4
J 89	Lofthouse, J. B.....	11	9 10	Owner 4
J 91	Lindsay, Wm.....	6 7	8 8	Owner 2
J 92	Long, Fred.....	8 9	2 1	Owner 2
J 96	McCain, Homer.....	14	16	Owner 4
J 100	Marshall, Henry.....	12 13	25 26	Owner 5
J 101	Morrison, Duncan	14	18	Owner 4
J 102	McElwain, Wm.....	10	11	Owner 4
J 116	Milburn, Thos.....	9	13	Owner 4
J 117	Miles, W. S.....	7	11 12	Owner 4

SNOWDON VOTERS' LIST, 1884.

No. ON ROLL.	NAME.	CON.	LOT.	P.O.
J 118	Miles, Geo.....	6	13 14	Owner 4
123	Munn, Stephen	A	32	Owner 1
125	Munn, E. B.....	13	4 5	Owner 1
J 133	Newell, Wm.....	12	19	Owner 4
136	Newell, Michael.....	10	12	Owner 4
J 137	Oglestone, Joseph	A	16	Owner 2
J 138	Otto, Wm	A	31	Owner 1
150	Ritchie, W. F.....	Station St	1 2	Owner 4
J 155	Sedgewick, Thos.....	9	19	Owner 4
J 156	Sedgewick, Jas.....	10	19 20	Owner 4
J 161	Shaw, John.....	14	8 9	Owner 4
J 162	Stata, Alonzo.....	7	1 2	Owner 2
163	Sheffenberg, John	A 7	17 1	Owner 2
179	Sheffec, John	8	1 8	Owner 2
173	Sedgewick, John.....	10	16	Owner 4
J 174	Scott, J. B.....	14	17 15	Owner 5
175	Taylor, C. B.....	11	17	Owner 4
J 178	Vangeson, Albert	14	25 26	Owner 5

No. ON ROLL.

J 179 Wat

J 180 Wat

J 183 Wru

J 186 Wat

J 188 Yer

List of Pe

2° Ashwo

3 Anders

5 Adams

21 Burton

23 Bowhe

25 Conglo

26 Crande

28 Cook,

SNOWDON VOTERS' LIST, 1884.

5

No. ON ROLL.	NAME.	CON.	LOT.	P.O.
J 179	Waffle, Geo	9	16	Owner 4
J 180	Walker, F. D.....	12	22	Owner 4
J 183	Wruth, John	14	20	Owner 4
J 186	Watson, J. W.....Station St		$\frac{1}{2}$	Owner 4
J 188	Yerex, Henry.....	14	27	Owner 5

PART III.

List of Persons Entitled to Vote at Municipal Elections Only.

2°	Ashworth, Emanuel	11	18	Owner 4
3	Anderson, Nelson	11	21	Owner 4
5	Adams, William.....	10	9	Owner 4
21	Burton, Chas.....	8	13	Owner 4
23	Bowhey, J. H.....	5	12	Owner 2
25	Conglon, John	11	20	Owner 4
26	Crandoll, Rich... ..	12	17	Owner 4
28	Cook, Robert.....	14	24	Owner 5

SNOWDON VOTERS' LIST, 1884.

No. on ROLL.	NAME.	CON.	LOT.	P.O.	No. on
50	Farwell, Wellington	10	6	Owner 4	112 M
51	Farwell, Moody..... .	10	7	Owner 4	119 M
52	Fisher, A. R.....	A	27	Owner 1	
					121 M
56	Gaze, Henry	6	5	Owner 2	122 M
65	Herron, Samuel.....	11	8	Owner 4	124 M
67	Hughes, Wm.....	9	12	Owner 4	128 M
69	Hagan, Wm	8	7	Owner 4	
					134 Ne
74	Hoyle, John	7	14	Owner 4	135 Ne
78	Howse, G. F.....	13	3	Owner 1	
80	Herron, George.....	12	14	Owner 4	140 Ph
					147 Pot
85	Johnston, James.....	12	5	Owner 1	
95	Long, George.....	13	16	Owner 4	151 Rey
96	Levingston, Hugh	8	14	Owner 4	152 Ros
97	Morris, J. H.....	4	9	Owner 1	157 Sin
120	Milburn, Leonard.....	8	9	Owner 4	158 Shu
98	Moore Walter.....	12	23	Owner 4	162 Sha
99	Moore, Edwin.....	13	23	Owner 4	164 Stra
103	Milburn, John.....	8	16	Owner 4	165 Sed
					166 Sch

SNOWDON VOTERS' LIST, 1884.

7

P.O.	No. ON ROLL.	NAME.	CON.	LOT.	P.O.
3 Owner 4	112	McDugal, Alex.....	A	36	Owner 1
7 Owner 4	119	Miles, Lando	7	13	Owner 4
7 Owner 1					
	121	Miller, Albert D.....	9	8	Owner 4
Owner 2	122	McNamarah, Pat.....	A	24	Owner 1
3 Owner 4	124	Malley, L. S	11 12	12 13	Owner 4
2 Owner 4	128	McDonald, John.....	13	31	Owner 5
7 Owner 4					
	134	Newell, James.....	13	22	Owner 4
4 Owner 4	135	Newell, John.....	13	19	Owner 4
3 Owner 1					
4 Owner 4					
	140	Phiney, Duncan.....	13	13	Owner 4
5 Owner 1	147	Potter, Amos.....	A	30	Tenant 1
	151	Reynolds, Wm.....	9	18	Owner
6 Owner 4	152	Rose, D. N.....	13	15	Owner 4
4 Owner 4					
	157	Sinclair, Daniel... ..	13	32	Owner 5
9 Owner 1	158	Shuter, Wm.....	10	10	Owner 4
9 Owner 4					
	162	Shaw, Henry.....	9	7	Owner 4
3 Owner 4	164	Strafford, Wm	6	12	Owner 4
3 Owner 4					
	165	Sedgewick, Henry.....	8	10	Owner 4
6 Owner 4	166	Schroter, Chas.....	9	pt 2	Owner 2

SNOWDON VOTERS' LIST, 1884.

No. ON ROLL.	NAME.	CON.	LOT.	P.O.
167	Schroter, Augustus	9	3	Owner 2
168	Schroter, John	9	$\frac{1}{2}$ 2	Owner 2
169	Schroter, Wm.....	10	3	Owner 2
171	Slichling, Chas... ..	A	23	Owner 1
172	Smith, James	8	15	Owner 4
181	Wruth, J. D.	12	24	Owner 4
182	Warner, Edward	11	22	Owner 4
184	Wait, George	8	17	Owner 4
185	Walker, Edward	A	14	Owner 2



PART III.

List of Persons entitled to Vote at Elections for the Legislative Assembly only.

NONE.

P.O.
Owner 2
Owner 2

VOTERS' LIST.

Owner 2
Owner 1

MUNICIPALITY OF SNOWDON.

Owner 4

FOR THE YEAR 1884.

Owner 4
Owner 4

Polling Sub-Division, No. 2,

Owner 4
Owner 2

Comprising all the 1st, 2nd, 3rd, 4th, and all east of Lot No. 12
in the 5th Con., and all of Con. A from Lot 1 to 11.

POST OFFICES:

2, Kinmount; 3, Irondale; 6, Furnace Falls; 7, Fenelon Falls.

PART I.

*List of Persons Entitled to Vote at Both Municipal Elections,
and Elections to the Legislative Assembly.*

*The letter J placed before a name indicates that the person is qualified to
serve on Juries.*

No. ON ROLL.	NAME.	CON.	LOT.	P.O.
J	Barr, Peter	5	31 32	Owner 3
J 12	Bacon, John... ..	2 3	18 16	Owner 2
J	15 Barnum, John	1	5	Owner 2
J	16 Butts, James	1	3 4	Owner 2
	18 Burkett, J. C..... ..	1	13 14	Tenant 2

Legislative

10 SNOWDON VOTERS' LIST. 1884.

No. ON ROLL.	NAME.	CON.	LOT.	P.O.
J 35	Conway, Jos.....	1	10	Owner 2
	39 Chalmers, David sr.....	A	5	Tenant 2
	72 Herlihe, Jerry	1	20	Tenant 6
J 108	Martin, John	4	13 14	Owner 2
	109 Martin, Arthur	3	12 13	Owner 2
J 111	McCormick, Jos.....	2 3	12 17	Owner 2
J 142	Peacock, Jonathan.....	5	23 24	Owner 3
	143 Parry, J. C.....			Owner 6
J 144	Mills, J. G.....	1	18	Owner 6
	160 St. George, A.....	4	31 32	Owner 7
	176 Thomas, W. G.....	3	14 15	Owner 2
	177 Train, George.....	2	9 10	Owner 2

List of

No. on

14 Ba

30 Ch

32 Ca

33 Ca

34 Ca

36 Cr

38 Ca

42 D

54 G

58 G

71 H

83 M

86 K

87 K

PART II.

List of Persons Entitled to Vote at Municipal Elections Only.

No. ON ROLL.	NAME.	CON.	LOR.	P.O.
14	Bacon, David.....	3	11	Owner 2
30	Checkley, Rich.....	5	32	Tenant 3
32	Card. Attis	1	30	Owner 3
33	Carr, Rich.....	1	16.	Owner 2
34	Cartmill, Wm.....	2	17	Owner 2
36	Crago, Asa.....	1	6	Owner 2
38	Cary, John	A	7	Owner 2
42	Davis, W. J.....	3	23	Owner 2
54	Gale, Wm.....	2	16	Owner 2
58	Gilmore, J. W.....	A	1	Owner 2
71	Handcock, Samuel.....	3	18	Owner 2
83	Morris, James.....	4	23	Owner 3
86	Kevill, Thomas	1	32	Owner 3
87	Kiley, Michael	1	15	Owner 2

SNOWDON VOTERS' LIST, 1884.

No. on Roll.	NAME.	CON.	LOT.	P.O.
104	McLuney, Andrew.....	3	19 20	Owner 6
105	McLuney, Wm	2	19	Owner 6
106	McKee, James	4	12	Owner 2
107	McCormick, James.....	4	15	Owner 2
145	Parasol, Wm.....	1	33	Owner 3
153	Robinson, Wm.....	4	28 29	Owner
154	Robinson, John	5	27 28	Owner
159	Simmons, J. J.....	5	25 26	Owner 3
189	Yuill, George	3	2	Owner 2

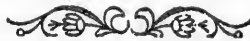

PART III.

List of Persons entitled to Vote at Elections for the Legislative Assembly only.

NONE.

P.O.

Owner 6
Owner 6

Owner 2
Owner 2

Owner 3

Owner
Owner

Owner 3

Owner 2

I, E. B. MUNN, Clerk of the Municipality of Snowdon, in the Provisional County of Haliburton, do hereby certify that Parts One and Three of the within List constitute a correct list for the year 1884 of all persons appearing by the last revised Assessment Roll of the said Municipality to be entitled to vote at Elections for Members of the Legislative Assembly, and that Parts One and Two constitute a correct list for said year of all persons appearing by the said Roll to be entitled to vote at Municipal Elections in said Municipality, and I hereby call upon all electors to examine the said list, and if any omission or other errors are perceived therein, to take immediate proceedings to have the said errors corrected according to law.

Dated, this 24th day of June, 1884.

Minden P.O.

E. B. MUNN,
Clerk.

I hereby certify that the number of persons in the Municipality of Snowdon, qualified to serve on Juries is 50.

E. B. MUNN.

gislative

The attention of parties receiving these lists is especially directed to Sec. 6, of the ' Voters' Lists Act,' as follows :

The Sheriff shall immediately upon the receipt of his copies cause one of them to be posted up in a conspicuous place in the Court House ; the Clerk of the Peace, upon receipt of his copies, shall cause one of them to be posted in a conspicuous place in his office ; every Public or Separate School Head Master or Mistress shall in like manner post up one of his or her copies on the door of the School House ; and every Postmaster shall post up one of his copies in his post office.

