

## Technical and Bibliographic Notes / Notes techniques et bibliographiques

The Institute has attempted to obtain the best original copy available for scanning. Features of this copy which may be bibliographically unique, which may alter any of the images in the reproduction, or which may significantly change the usual method of scanning are checked below.

L'Institut a numérisé le meilleur exemplaire qu'il lui a été possible de se procurer. Les détails de cet exemplaire qui sont peut-être uniques du point de vue bibliographique, qui peuvent modifier une image reproduite, ou qui peuvent exiger une modification dans la méthode normale de numérisation sont indiqués ci-dessous.

- Coloured covers /  
Couverture de couleur
- Covers damaged /  
Couverture endommagée
- Covers restored and/or laminated /  
Couverture restaurée et/ou pelliculée
- Cover title missing /  
Le titre de couverture manque
- Coloured maps /  
Cartes géographiques en couleur
- Coloured ink (i.e. other than blue or black) /  
Encre de couleur (i.e. autre que bleue ou noire)
- Coloured plates and/or illustrations /  
Planches et/ou illustrations en couleur
- Bound with other material /  
Relié avec d'autres documents
- Only edition available /  
Seule édition disponible
- Tight binding may cause shadows or distortion  
along interior margin / La reliure serrée peut  
causer de l'ombre ou de la distorsion le long de la  
marge intérieure.
- Additional comments /  
Commentaires supplémentaires:

Continuous pagination.

- Coloured pages / Pages de couleur
- Pages damaged / Pages endommagées
- Pages restored and/or laminated /  
Pages restaurées et/ou pelliculées
- Pages discoloured, stained or foxed/  
Pages décolorées, tachetées ou piquées
- Pages detached / Pages détachées
- Showthrough / Transparence
- Quality of print varies /  
Qualité inégale de l'impression
- Includes supplementary materials /  
Comprend du matériel supplémentaire
- Blank leaves added during restorations may  
appear within the text. Whenever possible, these  
have been omitted from scanning / Il se peut que  
certaines pages blanches ajoutées lors d'une  
restauration apparaissent dans le texte, mais,  
lorsque cela était possible, ces pages n'ont pas  
été numérisées.

The Linde Refrigerator Co., Ltd  
301 ST. JAMES ST., MONTREAL.  
Sole Manufacturers  
Cold-Air-Circulation System.

Over 3,200 Machines Sold.  
Special Machines for DAIRIES, BUTCHERS, Etc.  
WRITE FOR INFORMATION.

# 515

# THE CANADIAN JOURNAL OF COMMERCE

FINANCE AND INSURANCE REVIEW.

Vol. 51. No. 8.  
NEW SERIES.

MONTREAL, FRIDAY, AUGUST 24, 1900.

M. S. FOLEY,  
EDITOR AND PROPRIETOR.

Leading Wholesale Houses.

**MCINTYRE SON & CO.,**  
MONTREAL.  
IMPORTERS OF DRY GOODS.

DRESS GOODS,  
SILKS,  
LINENS,  
SMALL WARES,  
TREFOUSSE KID GLOVES,  
ROUILLON KID GLOVES.

13 VICTORIA SQUARE.

THE CANADIAN . . .  
JOURNAL OF COMMERCE

Do you want any Printing  
this week? Our Job Depart-  
ment has every facility for  
turning out work promptly.  
Telephone, Main 238.

171 ST. JAMES STREET,  
MONTREAL.

**JAMES CORISTINE & Co.**  
(LTD.)

Manufacturers and Importers of

**Hats  
Caps  
and  
Furs**

469-475 ST. PAUL ST.,  
MONTREAL.



BY BOAT.—Take the RICHELIEU & ONTARIO  
NAV. CO'S Steamer "BERTHIER" at Bon-  
cours Market Wharf, Montreal, Tuesdays and  
Fridays at 1 p.m., connect at Sorel with Steam-  
er "SOREL," arriving at Abenakis Springs at 7  
p.m. Return ticket by boat from Montreal, good  
for the season at \$2.00.

DAILY TRAINS.—The So. Shore Ry. runs direct  
to YAMASKA, nearest Ry. Sta. to ABENAKIS  
SPRINGS. Abenakis Hotel bus meets each train  
on arrival .five miles distance.

For full particulars write  
**R. G. KIMPTON, Manager.**  
Abenakis Springs Hotel Company,  
ABENAKIS SPRINGS.

The only water bottled at Springs.

X The following Brands X  
Manufactured by . . .

**THE American Tobacco Co.**  
OF CANADA, Limited,

Are sold by all the Leading Wholesale  
Houses . . .

**CUT TOBACCOS.**

Old Chum,  
Seal of North Carolina,  
Old Gold.

**CIGARETTES**  
Richmond Straight Cut,  
Sweet Caporal,  
Athlete, Derby.

**MARK FISHER SONS**  
AND COMPANY,  
Merchant Tailors and  
Woolen Buyers

will find our Stock replete with all the  
Latest Novelties selected in the Home  
and Foreign Markets.

We have never shown a more extensive  
line of . . .

**STAPLE WOOLLENS**  
than we are doing at present.

**Our Tailors' Trimming Dep't**  
is also more than usually complete.

**Mark Fisher, Sons & Co.,**  
VICTORIA SQ., - MONTREAL.

Leading Wholesale Houses.

The \* \* \*  
**Jas. Walker**  
**Hardware Co.,**  
Limited.

234-236 St. James Street,  
MONTREAL.

**Builders and**  
**General Hardware.**  
Wholesale and Retail.

PREPARE FOR THE FALL.

THE best way to prepare for the fall  
trade is to wait until you see our  
line, and then buy from us. It will be  
the best line we ever put out for the  
DRUGGIST, TOY MAN,  
FANCY GOODS MAN, CROCKERY MAN,  
STATIONER, JEWELLER,  
OR THE GENERAL STOREKEEPER,  
So wait for our Traveller or Catalogue.  
CATALOGUE will be ready for mailing about  
August 1st.

**The H. A. Nelson & Sons Co'y, Ltd.,**  
MONTREAL, QUE.

**BLACK DIAMOND**  
FILE WORKS.

EST. 1863. INC. 1895.



HIGHEST AWARDS at TWELVE  
International Expositions.

SPECIAL PRIZE,  
GOLD MEDAL,  
AT ATLANTA, 1895.

**G. & H. BARNETT COMPANY,**  
PHILADELPHIA, PA.

The Chartered Banks.

BANK OF MONTREAL.

(ESTABLISHED 1817.)

Incorporated by Act of Parliament.

Capital all paid up, \$12,000,000.00
Reserved Fund, - 7,000,000.00
Undivided Profits, - 427,180.80

HEAD OFFICE, MONTREAL.

BOARD OF DIRECTORS:

Rt. Hon. Lord Strathcona and Mount Royal, G.C.M.G., President.
Hon. Geo. A. Drummond, Vice-President.
A. T. Paterson, Esq., Ed. B. Greenhields, Esq.
Sir Wm. C. Macdonald, R. B. Angus, Esq.
A. F. Gault, Esq., James Ross, Esq.,
R. G. Reid, Esq.

E. S. OLOUSTON, General Manager.

A. Macclider, Chief Inspector and Supt. of Branches.
W. S. Clouston, Insp. of Branch Returns.
F. W. Taylor, Asst. Insp. James Aird, Sec.

BRANCHES IN CANADA:

MONTREAL, H. V. Meredith, Manager.
West End Branch, St. Catherine St.
St. John's Branch, St. John's.
Point St. Charles Branch.
Almonte, Ont. Perth, Ont. Amherst, N. S.
Belleville, " Peterboro, " Halifax, N. S.
Brantford, " Picton, " Sydney, N. S.
Brockville, " Sarnia, " Calgary, Alta.
Chatham, " Stratford, " Leithbridge, Alta.
Cornwall, " St. Mary's, " Regina, Assa.
Deseronto, " Toronto, " Winnipeg, Man.
Ft. William, " Yonge st. br. Greenwood, B.C.
Goderich, " Wallaceburg, " New Denver, B.C.
Guelph, " Montreal, Que. New Westminster, B.C.
Hamilton, " Quebec, " New Westminster, B.C.
Kingston, " Chatham, N.B. Rosland, B.C.
Lindsay, " Fredericton, N.B. Vancouver, B.C.
London, " Moncton, N.B. Vernon, B.C.
Ottawa, " St. John, N.B. Victoria, "

IN NEWFOUNDLAND:

St. John's, Nfld., Bank of Montreal.

IN GREAT BRITAIN:

London Bank of Montreal, 22 Abchurch Lane, E.C.
Alex. Lang, Man.

IN THE UNITED STATES:

New York—R. Y. Hebden and J. M. Greata,
Agents, 59 Wall Street.
Chicago—Bank of Montreal.

BANKERS IN GREAT BRITAIN:

London—The Bank of England.
The Union Bank of London.
The London and Westminster Bank.
The National Provincial Bank of England.
Liverpool—The Bank of Liverpool, Ltd.
Scotland—The British Linen Company Bank and Branches.

BANKERS IN THE UNITED STATES:

New York—The National City Bank.
The Bank of New York, N.B.A.
National Bank of Commerce in N. Y.
Boston—The Merchants' National Bank.
J. B. Moors & Co.
Buffalo—The Marine Bank, Buffalo.
San Francisco—The First National Bank.
The Bank of British Columbia.
The Anglo-Californian Bank.
Portland, Oregon—The Bank of British Columbia.
Montreal, 21st June, 1900.

THE BANK OF TORONTO.

INCORPORATED 1855.

HEAD OFFICE: TORONTO, CANADA.

Paid-up Capital - \$2,000,000
Reserve Fund, - 1,400,000

DIRECTORS:

GEORGE GOODERHAM, Esq., President.
WM. H. BEATTY, Esq., Vice-President.
Henry Cawthra, Esq., Geo. J. Cook, Esq.,
Robt. Reford, Esq., Charles Stuart, Esq.,
William George Gooderham, Esq.

DUNCAN COULSON, General Manager.
Joseph Henderson, Inspector.

BRANCHES:

Toronto, Brockville, Peterboro',
" King St. W. Br. Cobourg, Petrolia,
Montreal, Collingwood, Port Hope,
" Pt. St. Charles Gannanogue, Stayner,
Barrie, London, St. Catharines,
Rosland, B.C.

BANKERS:

London, Eng.—The London City and Midland Bank, Ltd.
New York—The National Bank of Commerce.
Chicago—First National Bank.
Manitoba, British Columbia and New Brunswick—Bank of British North America.

The Chartered Banks.

THE BANK OF BRITISH NORTH AMERICA.

Established in 1858.

Incorporated by Royal Charter in 1844.

Paid-up Capital, \$1,000,000 str.
Reserve Fund, 325,000 "
London Office, 3 Clement's Lane, Lombard St., E.C.

COURT OF DIRECTORS:

J. H. Brodie, Ed. Arthur Hoare,
John James Cater, H. J. B. Kendall,
Gaspard Farrer, Frederic Lubbock,
Henry R. Farrer, John Paton,
Richard H. Glvn, George D. Whatman,
Secretary, A. G. Wallis.

Head Office in Canada - St. James st. Montreal.
H. STIKEMAN, General Manager.
J. FIMBLY, Inspector.

BRANCHES IN CANADA:

London, Ont. Halifax, N.S. Ashcroft, B. C.
Brantford, Sarnia, O.B. Ailin.
Hamilton, St. John, N.B. Rennet.
Toronto, Fredericton, Greenwood,
Kingston, Yukon District, Victoria,
Midland, Dawson City, Vancouver,
Ottawa, Winnipeg, Man. Rosland,
Montreal, Que. Brandon, Kalo,
Quebec.

DRAFTS ON SOUTH AFRICA MAY BE OBTAINED AT THE BANK'S BRANCHES.

Agents in the United States:

New York, (52 Wall St.) W. Lawson and J. C. Welch, Agents.
San Francisco, (120 Sansome Street), H. M. J. McMichael and J. R. Ambrose, Agents.
London Bankers—The Bank of England and Messrs Glyn & Co.
Foreign Agents—Liverpool—Bank of Liverpool
Australia—Union Bank of Australia. New Zealand
—Union Bank of Australia. Bank of New Zealand.
Colonial Bank of New Zealand. India, China and Japan
—Mercantile Bank of India, Ltd., London and China. West Indies—Colonial Bank. Paris—Messrs. Marcuard, Kraus & Co. Lyons—Credit Lyonnais.

Issue Circular Notes for Travellers, available in all parts of the world.

THE MOLSONS BANK

Incorporated by Act of Parliament, 1855.

HEAD OFFICE: MONTREAL.

Paid-up Capital, \$3,377,150
Res Fund, 1,625,000

BOARD OF DIRECTORS:

Wm. Molson Macpherson, President.
S. H. Ewing, Vice-President.
W. M. Ramsay, Samuel Finlay,
Henry Archibald, J. P. Cleghorn,
H. Markland Molson.
JAMES ELLIOT, Gen. Manager.

A. D. Durnford, Chief Inspector and Superintendent of Branches: W. H. Draper, Inspector.
H. Lockwood, W. W. L. Chipman, Asst. Inspectors.

BRANCHES:

Alvinston, Ont. Meaford, Ont. Sorel, P.Q.
Aylmer, " Montreal, P.Q. St. Thomas, Ont
Montreal, St. Catherine St. Branch.
Brockville, " Morrisburg, Ont. Toronto, Ont.
Calgary, Alberta, Norwich, " Toronto Jc.
Chesterville, Ont. Ottawa, " Trenton, "
Clinton, " Owen Sound, " Valleyfield, Que.
Exeter, " Port Arthur, " Vancouver, B.C.
Fraserville, Que. Quebec, P.Q. Victoria, B.O.
Hamilton, Ont. Revelstoke, Victoriaville, Q.
Hensall, " Station, B.C. Waterloo, Ont.
Kingsville, " Ridgetown, Ont. Winnipeg, Man.
Knowlton, Que. Simcoe, " Woodstock, Ont.
London, Ont. Smiths Falls, Ont.

AGENTS IN CANADA.

British Columbia—Bank of British Columbia.
Manitoba and North-West—Imperial Bank of Canada.
New Brunswick—Bank of New Brunswick.
Newfoundland—Bank of Nova Scotia, St. John's.
Nova Scotia—Halifax Banking Company, Bank of Yarmouth.
Ontario—Canadian Bank of Commerce, Dominion Bank, Imperial Bank of Canada.
Prince Edward Island—Merchants Bank of P.E.I., Summerside Bank.
Quebec—Eastern Townships Bank.

IN EUROPE.

London—Parr's Bank, Ltd.; Chaplin, Milne, Grenfell & Co., Ltd.
Liverpool—The Bank of Liverpool, Limited.
Cork—Munster and Leinster Bank, Ltd.
France, Paris—Societe Generale, Credit Lyonnais.
Germany, Berlin—Deutsche Bank.
Germany, Hamburg—Hesse, Newman & Co.
Belgium, Antwerp—La Banque d'Anvers.

IN UNITED STATES.

New York—Mechanics' National Bank; National City Bank; Hanover National Bank; The Morton Trust Co. Boston—State National Bank; Kidder, Peabody & Co. Philadelphia—Corn Exchange National Bank; First National Bank; Philadelphia National Bank; Fourth Street National Bank.
Portland—Casco National Bank. Chicago—First National Bank. Cleveland—Commercial National Bank. Detroit—State Savings Bank. Buffalo—City National Bank. Milwaukee—Wisconsin National Bank of Milwaukee. Minneapolis—First National Bank. Toledo—Second National Bank. Butte, Montana—First National Bank. San Francisco and Pacific Coast—Bank of British Columbia.

Collections made in all parts of the Dominion and returns promptly remitted at lowest rates of exchange.
Commercial Letters of Credit and Traveller's Circular letters issued available in all parts of the world.

The Chartered Banks.

MERCHANTS BANK OF HALIFAX.

Capital Paid-up, \$1,268,070
Reserve Fund, 1,700,000

BOARD OF DIRECTORS:

Thos. E. Kenny, President.
Thomas Ritchie, Vice-President.
M. Dwyer, Wiley Smith, Henry G. Bauld,
Hon. H. H. Fuller, M.L.C., Hon. David MacKeen.

HEAD OFFICE: HALIFAX, N.S.

E. L. Pease, General Manager (Office of the General Manager, Montreal); W. B. Torrance, Sec. and Supt. of Branches; W. F. Brock, D. M. Stewart, Inspectors.

Antigonish, N.S. Montreal; Westmount.
Ailin, B.O. Nanaimo, B.C.
Bathurst, B.O. Nelson, B.C.
Bennett, B.O. Newcastle, N.B.
Bridgewater, N.S. Ottawa, Ont.
Charlottetown, P.E.I. Pictou, N.S.
Dorchester, N.B. Port Hawkesbury, N.S.
Fredericton, N.B. Rosland, B.C.
Grand Forks, B.O. Sackville, N.B.
Guysboro, N.S. St. John, N.B.
Halifax, N.S. Shubenacadie, N.S.
Kingston, N.B. St. John's, Nfld.
Londonderry, N.S. Summerside, P.E.I.
Louisburg, C.B. Sydney, N.S.
Lunenburg, N.S. Truro, N.S.
Matiland, N.S. Vancouver, B.C.
Moncton, N.B. Vancouver, E'nt End, B.O.
Montreal, Que. Victoria, B.C.
Montreal, West End. Weymouth, N.S.
Woodstock, N.B.

Agencies in Havana, Cuba; New York, N.Y.; and Republic, Washington.

CORRESPONDENTS:

New York, Chase National Bank. Boston, National Shawmut Bank. San Francisco, First National Bank. Chicago, America National Bank. Spokane, Exchange National Bank. Seattle, First National Bank. China and Japan, Hong Kong and Shanghai Banking Corporation. Great Britain, Bank of Scotland. France, Credit Lyonnais. Germany, Deutsche Bank. Spain, Credit Lyonnais. Collections made at lowest rates and promptly remitted for. Telegraphic transfers and drafts issued at current rates.

ST. STEPHEN'S BANK.

Incorporated 1888.

St. Stephen, N. B.

Capital, \$200,000
Reserve, 45,000
F. H. TODD, President.
J. F. GRANT, Cashier.

AGENTS:

London—Messrs. Glyn, Mills, Currie & Co. New York—Bank of New York, N.B.A. Boston—Globe National Bank. Montreal—Bank of Montreal. St. John, N.B.—Bank of Montreal. Drafts issued on any branch of the Bank of Montreal.

THE WESTERN BANK OF CANADA.

HEAD OFFICE: OSHAWA, ONT.

Capital Authorized, \$1,000,000
Capital Subscribed, 500,000
Capital Paid up, 388,239
Reserve, 128,000

BOARD OF DIRECTORS:

John Cowan, Esq., President.
REUBEN S. HAMLIN, Esq., Vice-President.
W. F. Cowan, Esq., W. F. Allan, Esq.,
Robert McIntosh, M.D., J. A. Gibson, Esq.,
Thomas Patterson, Esq.
T. H. McMillan, Cashier.
BRANCHES—Whitby, Midland, Tilsonburg, New Hamburg, Paisley, Penatanguishene, Pickering, Port Perry, Ont., Tavistock, Ont.
Drafts on New York and Sterling Exchange bought and sold. Deposits received and interest allowed Collections solicited and promptly made.
Correspondence at New York and in Canada—Merchants Bank of Canada. London, England—Royal Bank of Scotland.

THE ONTARIO BANK.

Capital Paid-up, \$1,000,000
Reserve Fund, 200,000
Profit and Loss Account, 17,687

HEAD OFFICE: TORONTO.

DIRECTORS:

G. R. R. Cockburn, Esq., President.
Donald Mackay, Esq., Vice-President.
A. S. Irving, Esq., Hon. J. C. Aikins,
D. Uilyot, Esq., J. Hallam, Esq., R. D. Perry, Esq.,
O. McGLILL, General Manager.

BRANCHES:

Alliston, Port William, Ottawa,
Aurora, Kingston, Peterboro',
Bowmanville, Lindsay, Port Arthur,
Buckingham, Q., Montreal, Sudbury,
Cornwall, Mount Forest, Tweed,
Newmarket,
{ Scott & Wellington Streets.
Toronto: { Queen & Portland "
{ Yonge & Richmond "

AGENTS:

London, Eng.—Parr's Bank, (Ltd.).
France and Europe—Credit Lyonnais.
New York—The Fourth National Bank and the Agents of the Bank of Montreal.
Boston—Elliot National Bank.

The Chartered Banks.

**THE CANADIAN BANK OF COMMERCE**

HEAD OFFICE, . . . TORONTO.  
 Paid-up Capital, . . . \$6,000,000  
 Rest, . . . 1,250,000

**DIRECTORS:**  
 Hon. GEO. A. COX, President.  
 ROBERT KILGOUR, Esq., Vice-President.  
 Jas. Crathern, Esq., W. B. Hamilton, Esq.,  
 John Hoskin, Esq., Q. C., L. D., Matthew  
 Leggat, Esq., J. W. Finville, Esq., W. E. H.  
 Massey, Esq., A. Klagman, Esq.  
 B. E. WALKER, General Manager.  
 J. H. PLUMMER, Ass't General Manager.  
 A. H. Ireland, Inspector and Supt. of Branches.

**BRANCHES OF THE BANK IN CANADA.**  
 ONTARIO: Simcoe, Stratford, Stratroy, Toronto, Toronto Jc, Walkerton, St. Catharines, Waterloo, Sarnia, Windsor, Orangeville, Seaforth, Woodstock.  
 QUEBEC: Montreal, Winnipeg, Atiln, Fort Steele, YKON DISTRICT: Cranbrook, Greenwood, Dawson, Fernie, Vancouver, White Horse.

**IN THE UNITED STATES:**  
 New York, New Orleans, Seattle, Wash, Skagway, Alaska.  
**Bankers in Great Britain:**  
 The Bank of Scotland - London.  
 Correspondents: India, China and Japan—The Chartered Bank of India, Australia & China, Germany, The Deutsche Bank, France—Lazard Freres & Cie., Paris; Belgium—J. Mathien & Fils, Brussels; Holland—Disconto Maatschappij; Australia & New Zealand—The Union Bank of Australia, Limited; South Africa—Bank of Africa, Limited, Standard Bank of South Africa, Limited; South America—London and Brazilian Bank, Ltd.; British Bank of South America, Limited; Mexico—Banco de Londres y Mexico; Bernaba—The Bk. of Nova Scotia, Kingston, Jamaica; Colonial Bank and Branches; British Columbia—Bank of British Columbia; San Francisco—The Am. Ex. National Bank; Chicago—The North-Western Nat'l Bank.

**Traders Bank of Canada**

(Incorporated by Act of Parliament 1855).  
 Authorized Capital . . . \$1,000,000  
 Capital Paid Up . . . 1,000,000  
 Reserve Fund, . . . 150,000  
**Board of Directors:**  
 C. D. Warren, Esq., President.  
 John Drynan, Esq., Vice-President.  
 W. J. THOMAS, Esq., C. KLOEFFER, Esq., M. P.  
 J. H. BEATTY, Esq., of Thorold.  
 Geo. H. TUCKERT, Esq., Hamilton.  
**Head Office, Toronto.**  
 H. S. STRATHY, General Manager.  
 J. A. M. ALLEY, Inspector.

**BRANCHES:**  
 Arthur, Ont., Hamilton, Sarnia, Strathroy,  
 Aylmer, Ingersoll, Leamington, St. Mary's,  
 Burlington, Leamington, Newcastle, Sturgeon Falls,  
 Brantford, Newcastle, Sudbury,  
 Dutton, North Bay, Orillia, Tilsonburg,  
 Elmira, Orillia, Port Hope, Windsor,  
 Glencoe, Port Hope, Windsor,  
 Guelph, Kildgeowu

**BANKERS**  
 Great Britain—The National Bank of Scotland  
 New York—The American Exchange Nat. Bank.  
 Montreal—The Quebec Bank.

**BANQUE D'HOCHELAGA.**

Capital Paid-Up, . . . \$1,500,000.  
 Reserve Fund, . . . 680,000.  
**DIRECTORS.**  
 F. X. ST. CHARLES, President.  
 Cha. Chaput, Hon. J. D. Rolland, J. A. Vaillancourt  
 M. J. A. PRENDERGAST, Manager  
 C. A. GIBOUX, Assistant Manager  
 O. E. DORAIS, Inspector  
**Head Office, Montreal.**

**BRANCHES**—Joliette, P. Q.; Louiseville, P. Q.; Quebec, Sorel, P. Q.; Sherbrooke, P. Q.; Three Rivers, P. Q.; Valleyfield, P. Q.; Vankeek Hill, Ont.; Winnipeg, Man.; Montreal, 1938 St. Catherine St. E., 1766 St. Catherine St. O., 2304 Notre Dame St. W.  
**CORRESPONDENTS**—London, Eng.—The Clydesdale Bank (Limited), Credit Lyonnais, Credit Industriel et Commercial, Comptoir National d'Escompte de Paris, Paris, France—Credit Lyonnais, Credit Industriel et Commercial, Comptoir National d'Escompte de Paris, Société Générale, Brussels, Belgium—Credit Lyonnais, Vienna, Austria—Banque Imperiale-Royale Priv. des Pays Autrichiens, Berlin, Germany—Deutsche Bank, New York—National City Bank, National Park Bank, Importers and Traders' National Bank, Messrs. Ladenburg, Thalmann & Co., and M. M. Heidebach, Ickehelmer & Co. Merchants' National Bk. of N. Y., Boston—National Bank of Redemption, Third National Bank, Chicago—National Live Stock Bank, Illinois Trust and Savings Bank.  
 Collections made throughout Canada at the cheapest rates. Letters of credit issued available in all parts of the world. Interest on Deposits allowed in Savings Department.

The Chartered Banks.

**BANK OF HAMILTON.**

CAPITAL paid up . . . \$1,708,212  
 RESERVE FUND . . . 1,234,119  
 HEAD OFFICE, HAMILTON.

**Directors:**  
 JOHN STUART, President  
 A. G. RAMSAY, Vice-President  
 John Proctor, Geo. Roach,  
 Wm. Gibson, M. P., A. T. Wood, M. P.  
 A. B. Lee, (Toronto.)  
 J. TURNBULL, Cashier.  
 H. S. STEVEN, Assistant Cashier.

**AGENCIES:**  
 Berlin, Jarvis, Palmerston, Plum Coulee, M.  
 Blyth, Jarvis, Port Elgin, Simcoe,  
 Brandon, Man., Listowel, Southamptn, Toronto,  
 Carman, Man., Lucknow, Toronto, Wingham.  
 Chesley, Milton, Vancover, B. C.  
 Delhi, Milton, Wingham.  
 Dundas, Morden, Man., Orangeville, Inkle, Man.  
 Georgetown, Niagara Falls, Winnipeg, Man.  
 Grimsby, Orangeville, "Inkle, Man.  
 Hamilton, E. End Owen Sound, Barton St.

**British Correspondents:**—National Provincial Bank of England [Ltd.] London.  
**American Correspondents:**—New York—Fourth National Bk. and Hanover National Bk. Boston—International Trust Co. Buffalo—Marine Bank. Chicago—Union National Bank, Detroit—Detroit National Bank. Kansas City—National Bank of Commerce. St. Louis—National Bank of Commerce.

**Eastern Townships Bank.**

Authorized Capital . . . \$1,500,000  
 Capital Paid-Up . . . 1,500,000  
 Reserve Fund . . . 900,000

**BOARD OF DIRECTORS:**  
 R. W. HENNEKER, President.  
 Hon. M. H. COCHRANE, Vice-President.  
 Israel Wood, J. N. Galer, H. B. Brown,  
 N. W. Thomas, J. S. Mitchell, G. Stevens,  
 C. H. KATHAN  
**HEAD OFFICE, SHELBORNE, Que.**  
 Wm. FARWELL, General Manager.  
**Branches**—Bedford, Coaticook, Cowansville, Granby, Huntingdon, Magog, Ormstown, Richmond, Stanstead, St. Hyacinthe, Waterloo, Grand Forks, B. C.

**Correspondents:**  
 Montreal—Bank of Montreal.  
 London, England, National Bank of Scotland  
 Boston—National Exchange Bank.  
 New York—National Park Bank.  
 Collections made at all accessible points and promptly remitted for.

**THE DOMINION BANK**

Capital, \$1,500,000 Reserve Fund, \$1,500,000

**DIRECTORS:**  
 Hon. Sir FRANK SMITH, President.  
 E. B. OSLER, Vice-President.  
 Wm. Ince, Timothy Eaton, W. R. Brock,  
 A. W. Austin, Wilmot D. Matthews.

**HEAD OFFICE, TORONTO.**  
**Agencies**—Brampton, Belleville, Cobourg, Guelph, Huntsville, Lindsay, Napanes, Oshawa, Orillia, Seaforth, Uxbridge, Whitby, Toronto, Queen St. W. cor. Esther; Dundas St., cor. Queen; Spadina Ave. cor. College St.; Sherbourne St., cor. Queen; Market Branch, cor. King and Jarvis Sts; Montreal, Que., Winnipeg, Man.  
**Drafts** on all parts of the United States, Great Britain and the Continent of Europe bought and sold. Letters of Credit issued available in all parts of Europe, China, Japan and the West Indies.  
 T. G. BROUGE, Gen. Manager.

**The Standard Bank of Canada**

Capital Paid-up, . . . \$1,000,000  
 Reserve Fund . . . 700,000  
**HEAD OFFICE, TORONTO.**

**DIRECTORS.**  
 W. F. COWAN, President.  
 JOHN BURNS, Vice-President.  
 W. F. Allan, Fred. Wyld,  
 T. R. Wood, A. J. Somerville

**AGENCIES.**  
 Allis Craly, Cananahon, Kingston,  
 Bowmanville, Chatham, Markham,  
 Brantford, Colborne, Parkdale, Toronto  
 Bradford, Durham, Picton,  
 Brighton, Forest, Richmond Hill,  
 Brussels, Harriston, Stouffville,  
 Campbellford.

**BANKERS.**  
 New York—Importers and Traders National Bank  
 Montreal—Can. Bank of Commerce.  
 London, England—National Bank of Scotland,  
 All banking business promptly attended to. Correspondence solicited.  
 GEO. P. REID, General Manager

**BANK OF OTTAWA.**

HEAD OFFICE, OTTAWA.  
 Capital subscribed . . . \$1,994,900  
 Capital paid up . . . \$1,781,050  
 Rest, . . . \$1,403,310

**DIRECTORS:**  
 CHARLES MAGEE, President.  
 GEORGE HAY, Esq., Vice-President  
 Hon. Geo. Bryson, Jr., M. C. C., Alex. Fraser,  
 John Mather, David MacLaren, D. Murphy,  
 George Hay, Charles Magee.  
**Branches.**—Alexandria, Arnprior, Avonmore, Bracebridge, Carleton Place, Dauphin, M., Hawkesbury, Keewatin, Kemptville, Lachute, Lanark, Mattawa, Parry Sound, Pembroke, Port la Prairie, Man., Bank St., Rideau St., Ottawa; Rat Portage, Renfrew, Smith's Falls, Toronto, Vankeek Hill, Ont.; Winnipeg, Man.; Montreal, Que.; Hull, Que.  
 GEO. BURN, General Manager.  
 D. M. FINNIE, Local Manager

The Chartered Banks.

**UNION BANK OF CANADA**

Capital Paid-up, . . . \$2,000,000  
 Rest, . . . 500,000  
 HEAD OFFICE, QUEBEC

**Board of Directors.**  
 ANDREW THOMSON, Esq., President.  
 JAMES KING, Esq., M. P. P., Vice-President.  
 D. C. THOMSON, Esq., E. J. Hale, Esq.  
 Ed. Giroux, Esq., Hon. John Sharples,  
 Wm. Price, Esq., Gen. Manager  
 J. G. Billeh, Inspector  
 P. W. S. Crispo, Asst. Inspector

**Branches:**  
 Alexandria, Ont. Indian Hd., n.w.r. Pincher Creek,  
 Boissevain, Man. Killarney, Man. N.W.T.  
 Calgary, n.w.t. Lethbridge, n.w.t. Quebec, Que.  
 Carberry, Man. Macleod, n.w.t. do. St. Louis St.  
 Carleton Place, O. Mantou, Man. Regina, N.W.T.  
 Carman, Man. Merrickville, Ont. Shelburne, Ont.  
 Crystal City, M. Melita, Man. Smith's Falls, O.  
 Deloraine, Man. Minnedosa, Man. Souris, Man.  
 Glenboro, Man. Montreal, Que. Toronto, Ont.  
 Greta, Man. Moosomin, n.w.t. Virden, Man.  
 Hamilton, Man. Moose Jaw, n.w.t. Wawanesa, Man.  
 Hartney, Man. Morden, Man. Warton, Ont.  
 Hastings, Ont. Neepawa, Man. Winchester, Ont.  
 Holland, Man. Norwood, Ont. Winnipeg, Man.  
 Yorkton, N.W.T.

**Foreign Agents:**  
 London, Parr's Bank, Limited  
 Liverpool, " "  
 New York, National Park Bank.  
 Minneapolis, National Bank of Commerce.  
 St. Paul, St. Paul National Bank.  
 Great Falls, Mont. First National Bank.  
 Chicago, Ill. Commercial National Bank.  
 Buffalo, N. Y. The City National Bank.  
 Detroit, Mich. First National Bank

**THE QUEBEC BANK.**

HEAD OFFICE, QUEBEC  
 Founded 1818. Incorporated 1832.  
 CAPITAL AUTHORISED - \$3,000,000  
 PAID-UP - 2,500,000  
 REST - 700,000

**DIRECTORS:**  
 JOHN BREAKEY, President.  
 JOHN T. ROSS, Vice-President.  
 Gaspard Lemoine, W. A. Marsh, Vessey Boswell,  
 F. Billingsley, C. F. Smith.  
 THOMAS McDUGALL, Gen. Manager.

**Branches.**  
 Quebec, St. Peter St. Pembroke Ont.  
 do Upper Town, Thorold, Ont.  
 do St Roch, Three Rivers, Que.  
 Montreal, St. James St. Toronto, Ont.  
 do St. Catherine St. E. St. George, Beauce, Q.  
 Ottawa, Ont. St. Henry, Que.  
 Thetford Mines Que. Victoriaville, Que.

**Agents.**  
 London, Eng., Bank of Scotland.  
 Boston, National Bk. of the Republic.  
 New York, U.S.A. Agts. Bk. of Brit. North Amer.  
 do Hanover National Bank.

**HALIFAX BANKING CO.**

Incorporated 1872.  
 Capital Paid-Up, . . . \$500,000  
 Reserve Fund, . . . 400,000  
**HEAD OFFICE, HALIFAX, N.S.**

**DIRECTORS:**  
 ROBE UNIAKKE, President.  
 C. W. ANDERSON, Vice-President.  
 JOHN MACNAB, W. J. G. THOMSON, W. N. WICKWIRE,  
 H. N. WALLACE, Cashier.  
 A. ALLAN, Inspector.

**AGENCIES**—Nova Scotia: Halifax, Amherst, Antigonish, Barrington, Bridgewater, Canning, Lockport, Lunenburg, Middleton, New Glasgow, Parraboro, Shelburne, Springhill, Truro, Windsor, New Brunswick: Sackville, St. John.  
**CORRESPONDENTS**—Dominion of Can.—Molson Bank and Branches, New York—Fourth National Bank Boston—Bank of Montreal London, England—Parr's Bank, Limited.

**BANK OF NOVA SCOTIA.**

INCORPORATED 1832.  
 Capital Paid-up . . . \$1,828,200.00  
 Reserve Fund . . . 2,243,630.80  
**Head Office, HALIFAX, N.S.**

**DIRECTORS.**  
 JOHN Y. PAYZANT, President.  
 CHARLES ARCHIBALD, Vice-President.  
 R. L. BORDEN, J. WALTER ALLISON.  
 GEO. S. CAMPBELL, HECTOR MOLINNES.

**General Office, TORONTO, Ont.**  
 H. C. McLEOD, Gen. Manager.  
 D. WATERS, Chief Insp't. Geo. SANDERSON, Insp'r.  
**BRANCHES.**  
 In Nova Scotia—Amherst, Annapolis, Bridgetown Digby, Kentville, Liverpool, New Glasgow, North Sydney, Oxford, Pictou, Stellarton, Westville (sub. to Stellarton), Yarmouth.  
 In New Brunswick—Campbellton, Chatham, Fredericton, Moncton, Newcastle, St. John, St. Stephen, St. Andrews (sub. to St. Stephen), Sussex, Woodstock.  
 In P. E. Island—Charlottetown and Summerside.  
 In Quebec—Montreal and Paspébiac.  
 In Ontario—Almonte, Arnprior, Berlin, Toronto.  
 In Manitoba—Winnipeg.  
 In Newfoundland—St. John's and Harbor Grace.  
 In West Indies—Kingston, Jamaica.  
 In United States.—Boston, Mass.; Calais, Maine, Chicago, Ill.

The Chartered Banks.

Imperial Bank of Canada.

Capital \$2,500,000
Rest 1,700,000

DIRECTORS.

H. S. HOWLAND, President.
T. R. MERRITT, Vice-President.
Wm. Ramsay, Robert Jeffrey.
T. Sutherland Stayner, Elias Rogers, Wm. Hendrie.

HEAD OFFICE, TORONTO.

D. R. WILKIE, General Manager.

BRANCHES IN ONTARIO.

Essex, Listowel, St. Catharines,
Fergus, Niagara Falls, Sault Ste. Marie
Galt, Ottawa, St. Thomas,
Hamilton, Port Colborne, Toronto,
Ingersoll, Rat Portage, Welland,
Woodstock.

BRANCH IN QUEBEC.—Montreal.

BRANCHES IN NORTH WEST AND BRITISH COLUMBIA.

Brandon, Man. Prince Albert, Sask.
Calgary, Alta. Revelstoke, B.C.
Edmonton, Alta. Strathcona, Alta.
Golden, B.C. Vancouver, B.C.
Nelson, B.C. Winnipeg, Man.
Portage La Prairie, Man.

AGENTS.—London, Eng., Lloyd's Bank, Ltd.,
New York, Bank of Montreal, Bank of America,
The Imperial Bank is prepared to issue letters of
credit negotiable at any of the branches of the
Standard Bank of South Africa, Ltd., Transvaal,
Cape Colony, Natal, Rhodesia.

La Banque Nationale.

HEAD OFFICE, QUEBEC.

Capital Paid-Up, \$1,200,000
Rest, 201,000

DIRECTORS:

R. AUDETTE, Esq., President.
A. B. DUPUIS, Esq., Vice-President
Hon. Judge Chauveau, V. Chateauvert, Esq.,
N. Rioux, Esq., N. Fortier, Esq.,
J. B. Laliberté, Esq.,
P. LAFRANCE, Manager. N. LAVOIE, Inspector.

BRANCHES:

Quebec, (St. Roch) St. Francois, Beauce, P.Q.
do (St. Johns St) St. Marie, do
Montreal, Chicoutimi, P.Q.,
Ottawa, Ont. Roberval, P.Q.,
Sherbrooke, P.Q., St. Hyacinthe, P.Q.,
Joliette, P.Q., St. Johns, P.Q.,
Murray Bay, P.Q., Rimouski, P.Q.,
Montmagny, P.Q., Fraserville, P.Q.,
St. Casimir, P.Q.

Agents—England—The National Bank of Scot-
land, London, France—Credit Lyonnais, Paris and
Branches, United States—The National Bank
of the Republic, New York; Shoe and Leather
National Bank, Boston, Mass.

Prompt attention given to collections.
Correspondence respectfully solicited.

Union Bank of Halifax.

INCORPORATED 1856.

Capital Authorized, \$1,600,000
Capital Paid up, 650,000
Rest, 380,000

DIRECTORS.

WM. ROBERTSON, Esq., President.
WM. ROCHE, Esq., Vice-President.
G. C. BLACKBURN, Esq., J. H. SYMONS, Esq.
G. MITCHELL, Esq., M. P. P., E. G. SMITH, Esq.

HEAD OFFICE: - HALIFAX, N.S.

E. L. THOMAS, Genl. Mgr.
C. N. S. STRICKLAND, Mgr. W. C. HARVEY Acct.

BRANCHES:

Annapolis, N.S., E. D. Arnaud, Man ger.
Bridgetown, N.S., N. R. Burrows, "
Barrington Passage, N.S. C. Robertson, "
Clarke's Harbour, N.S., "
Dartmouth, N.S., F. O. Robertson, "
Glace Bay, N.S., J. W. Ryan, "
Granville Ferry, E. J. Arnaud, Act. Mgr.
Kentville, N.S., A. D. MacIsaac, Mgr.
Lawrencetown, N.S., N. R. Burrows, Act. Mgr.
Liverpool, N.S., R. H. Mulhall, Mgr.
New Glasgow, N.S., R. C. Wright, "
North Sydney, C.B., C. W. Pruzee, "
Shorbrooke, N.S., W. R. Montgomery, Mgr.
St. Peter's, C.B., C. A. Gray, "
Sydney, C.B., H. W. Jullien, "
Wolfville, N.S., J. D. Lovitt, "

CORRESPONDENTS:

Bank of Toronto and Branches, Canada.
National Bank of Commerce, New York.
Merchants' National Bank, Boston.
London & Westminster Bank, Lt. London, Eng.
Bank of New Brunswick, St. John, N.B.
Merchants' Bank of Halifax, St. John's, Nfld.
Interest allowed on Deposit Receipts and De-
posits in Savings Bank Department.
Collections receive immediate attention and
prompt returns made

Business Founded 1795.

American Bank Note Company.

78 to 86 TRINITY PLACE, NEW YORK.
ENGRAVERS AND PRINTERS OF
Bank Notes, Share Certificates
Bonds for Governments and
Corporations, Drafts, Checks,
Bills of Exchange,
Postage and Revenue Stamps
from Steel Plates.
With Special Safeguards to Prevent Counterfeiting.
JAMES MACDONOUGH, President.
AUGUSTUS D. SHEPARD, Vice-President.
THEO. H. FREELAND, Vice-Pres. and Treas.
JOHN E. CURRIER, Secretary.
J. KIRTLAND MYERS, Ass't Sec'y.
F. RAWDON MYERS, Ass't Sec'y.

The Chartered Banks.

La Banque Jacques-Cartier

1882—HEAD OFFICE, MONTREAL—1898

Capital Paid-up \$500,000
Surplus 291,000

Directors:

Hon. ALPH. DESJARDINS, President.
A. S. HAZELIN, Esq., Vice-President.
DUMONT LA TOULLE, Esq., G. N. DUCHARME, Esq.,
L. J. O. BEAUCHEMIN, Esq.,
TANCREDE BIEENVENU, Gen. Manager.
ERNEST BRUNET, Asst. Manager.
C. S. POWELL, Inspector.

BRANCHES.

Montreal, Pt. St. Charles Quebec, St. John St.
Ontario St. St. Saeuvre.
" St. Catherine Fraserville, P.Q.
" St. East Hull, P.Q.
" Ste. Ceneopse Valleyfield, P.Q.
" St. Henry Victoriaville, P.Q.
" St. Jean Bte. Ottawa, Ont.
Beauharnois, P.Q. Edmonton (Alba.) N.W.T.

Savings Department at Head Office and Branches.

Foreign Agents.

Paris, France—Comptoir National d'Escompte d
Paris, Le Credit Lyonnais
London, Eng.—Comptoir National d'Escompte de
Paris, Le Credit Lyonnais, Glynns, Currie & Co.
New York—Bank of America, Western National
Bank, Chase National Bank, Hanover National Bank,
National Bank of the Republic, National Park Bank.
Boston, Mass.—National Bank of the Common-
wealth, National Bank of the Republic, Merchants
National Bank.
Chicago, Ill.—Bank of Montreal.
Letters of Credit for travellers, etc. issued avail-
able in all parts of the world.
Collections made in all parts of the Dominion.

Loan Societies.

THE

CENTRAL CANADA

LOAN & SAVINGS COMPANY.

3 1/2% Interest allowed on Deposits re-payable
on demand.
4% Interest payable half-yearly allowed on
Debentures.

Offices: Cor. King and Victoria Sts., TORONTO.
F. W. BAILLIE, E. R. WOOD
Secretary. Man. Director.

The Dominion Savings & Investment Society

London, .. .. Canada.
Capital Subscribed, .. .. \$1,000,000 0
" Paid-Up, .. .. 932,474 97
Total Assets, .. .. 2,541,274 27
ROBERT REID, Collector of Customs, President.
T. H. PURDOM, Barrister, Inspecting Director.
NATHANIEL MILLS, Manager

THE HAMILTON PROVIDENT AND LOAN SOCIETY

President, .. .. A. T. WOOD, Esq., M.P.
Vice-President, .. .. ALEXANDER TURNER, Esq.
Capital Subscribed, .. .. \$150,000 00
Capital Paid-Up, .. .. 1,100,000 00
Reserve and Surplus Funds, .. .. 345,824 00
Debentures issued for 1, 2 or 3 years. Interest
payable half-yearly at the highest current rate.
Executors and Trustees are authorized by law to
invest in Debentures of this Society.
Head Office—King St., Hamilton.
C. FERRIE, Treasurer.

Have You

Anything to place before the drug trade
of Canada? Write to us for rates. Read
what a New York publication says about
the Montreal Pharmaceutical Journal:

New York, April 29th, 1896.

"In all British North America, consisting of
British Columbia, Manitoba, New Brunswick,
Northwest Territories, Nova Scotia, Ontario, Prince
Edward Island, Quebec and Newfoundland, the
largest circulation credited to any publication de-
voted to drugs, chemicals, pharmacy, paints, per-
fumery and soap is accorded to the Pharmaceutical
Journal, a monthly, published at Montreal, Que.,
and the publishers will guarantee the accuracy of
the circulation rating accorded to this paper by a
reward of one hundred dollars payable to the first
person who successfully assails it."

Address all communications,
Montreal Pharmaceutical Journal,

53 St. Sulpice St. MONTREAL

Oceanic Steamships.

ALLAN LINE

ST. LAWRENCE ROUTE.

Montreal, Quebec and Liverpool.

NEW STEAMERS.

S.S. Bavarian, 10,376 tons, Twin Screws
S.S. Tunisian, 10,500 tons, Twin Screws
Sicilian, 8,000 tons. Corinthian, 8,000 tons.

From From From
Liverpool, Steamer, Montreal, Quebec.
2 Aug. Corinthian, 18 Aug. 9 a.m., 18 Aug. 6 p.m.
4 " Tunisian, 25 " 5 a.m., 2 " 4 p.m.
16 " Livonian, 1 Sept., 5 a.m., 1 Sept., 4 p.m.
23 " Tunisian, 7 " 5 a.m., 8 " 6 p.m.
30 " Numidian, 15 " 9 a.m., 15 " 6 p.m.

The new steamers Tunisian and Bavarian are the
largest, finest and fastest vessels ever built for the
St. Lawrence route.

The Saloons and Staterooms are in the central
part where least motion is felt. Electricity is used
for lighting the ships throughout, the lights being
at the command of the passengers at any hour of the
night. Music rooms and smoking room on the
promenade deck. The Saloons and Staterooms are
heated by steam.

RATES OF PASSAGE.—Cabin: \$50.00 and up-
wards. A reduction is made on Round Trip
Tickets, except on lowest rate.

Second Cabin—To Liverpool, London or Lon-
donderry. \$35 to \$40 Single; \$66.50 to \$76 Return.
Steerage—To Liverpool, London, Glasgow, Bel-
fast or Londonderry, including every requisite for
the voyage, \$23.50.

Glasgow, and New York Service calling at Londonderry.

From New Pier foot of W. 21st Street, New York
From From
Glasgow, Steamships, New York.
3 Aug. .... Laurentian, 18 Aug., 10 a.m.
9 " .... Sardinian, 25 " 10 a.m.

Rates: First Cabin, \$45 to \$60 Single.
\$90 to \$108 00 Return. Second Cabin, \$30
Single, \$60 Return. Steerage to Glasgow,
Belfast or Londonderry \$23.50

Outfit for Steerage passengers furnished free.
The Steamers employed on these services are not
surpassed for accommodation for all classes of
passengers.
For further information apply to

H. & A. ALLAN,
55 Common St., Montreal.

The ROYAL TRUST CO'Y

...MONTREAL...

Capital Subscribed, \$500,000 00
Capital Paid Up, \$250,000 00

PRESIDENT.

RIGHT HON. LORD STRATHGON AND MOUNT
ROYAL, G.C.M.G.
VICE-PRESIDENT:
HON. GEORGE A. DRUMMOND.

DIRECTORS:

R. B. Angus, Sir William C.
E. S. Clouston, Macdonald,
A. F. Gault, A. Macdier,
E. B. Greenshields, H. V. Meredith,
C. M. Hays, A. T. Paterson,
C. R. Hooper, James Ross,
P. G. Shaughnessy,

Sir William C. Van Horne, K.C.M.G.
Temporary Offices—Savings Department,
Bank of Montreal, St. James Street, Montreal.

Bankers—The Bank of Montreal.
The Company is authorized to act as Trustee,
Executor, Assignee, etc., to manage estates, to
counter-sign and issue bonds, to act as judicial
surety-security in Appeal, etc., and as Transfer
Agent and Registrar of Shares; and to accept any
Financial Agency.

The Company will act as Agent and Attorney
for executors already acting.
Solicitors and Notaries placing business with
the Company are retained to do the legal work in
connection with such business

Legal.

Toronto, Ont.

JONES BROS. & MACKENZIE,
Barristers & Solicitors,

Canada Permanent Chambers, Toronto.
OLAFSON JONES, BEVERLY JONES,
GEO. A. MACKENZIE, G. J. LEONARD.

English Agent: JONAS AT JONES,
99 Cannon St., London,
Commissioner for N. Y., Illinois and other States.

A. J. G. MACEHEN,
Barrister and Attorney-at-Law,
Notary Public, etc.,
Macdonald's Block, Sydney,
Cape Breton, Nova Scotia.
Real Estate and Commercial Law
receive Special Attention.

# THE JOURNAL OF COMMERCE

FINANCE AND INSURANCE REVIEW

DEVOTED TO

Commerce, Finance, Insurance, Railways,  
Manufacturing, Mining and Joint  
Stock Enterprises.

ISSUED EVERY FRIDAY MORNING

SUBSCRIPTION.

Montreal Subscribers, \$3 a year  
Mail Subscribers to any other part of  
Canada, \$2 a year  
British Subscribers, \$1 5/6  
American, \$3 a year  
Single Copies, 10c, each

Editorial and Business Offices:

Nos. 171 and 173 St. James Street,  
Head of St. John Street,  
MONTREAL.

M. S. FOLEY, Editor, Publisher and Proprietor.  
We do not undertake to return unused  
manuscripts.

The Editor cannot under any circumstances un-  
dertake to return unused manuscripts, or enter  
into any correspondence concerning it.

HON. SENATOR L. J. FORGET. R. FORGET.

## L. J. FORGET & CO.

STOCK BROKERS,

Members of the Montreal Stock Exchange.

1713 and 1715 Notre Dame Street,  
MONTREAL.

Telephone 15. P. O. Box 398.

## BURNETT & CO.,

STOCK BROKERS,

Members Montreal Stock Exchange.

12 St. Sacrament Street  
MONTREAL, QUE.

Correspondents in New York, Chicago and  
London, England.

Telephone Main 2232.

## WILSON & GILLESPIE,

STOCK BROKERS.

13 Hospital Street,  
... MONTREAL.

ANDREW A. WILSON,  
Member Montreal Stock Exchange  
P. GILLESPIE.

P. O. Box 1167. Bell Tel. Main 2569.

New York Correspondents:  
Henry Clews & Co.

Legal.

**GIBBONS, MULKERN & HARPER,**  
Barristers, Attorneys, &c.

Office: Corner Richmond and Carling Sts.  
GEO. C. GIBBONS, Q. C., P. MULKERN,  
FRED. P. HARPER

Montreal.

**MACMASTER & MACLENNAN,**  
Advocates, Barristers, &c.

Donald Macmaster, Q. C., D.C.L.  
F. S. Maclellan B. C.L.  
Rooms 47, 49 & 50 Temple Building  
185 St. James St.

**MCGIBBON, CASGRAIN,  
RYAN AND MITCHELL,**

ADVOCATES, BARRISTERS, ETC.  
Canada Life Building, Montreal, Canada.

Commissioners for State of New York, U.S.A.,  
Provinces of Quebec, Ontario, Manitoba, British  
Columbia, Nova Scotia and New Brunswick,  
R. D. MCGIBBON, Q. C. TH. CHASE-CASGRAIN, Q. C., M. P.  
PERCY C. RYAN, VICTOR E. MITCHELL,  
EDOUARD SURVEYER.

Legal.

**BROSSEAU, LAJOIE & LACOSTE,**  
Advocates.

Banque Jacques Cartier B'dg., 7 Place d'Armes,  
T. BROSSEAU, LL.B. Montreal.  
H. GERIN-LAJOIE, LL.L., PAUL LACOSTE, LL.L.

Kingston, Ont.

**SMYTHE & LYON,**  
Barristers, Solicitors, &c.,  
E. H. SMYTHE, LL.D., Q.C. H. I. LYON.

Seaforth, Ont.

**MCCAUGHEY & HOLMESTED,**  
Barristers, &c.

London, Ont.

**W. H. BARTRAM,**  
Barrister, Solicitor, Notary, &c.  
OFFICE: 99 DUNDAS STREET WEST.

Legal Directory.

Price of Admission to this Directory is  
\$10 per annum.

ONTARIO.

ARNPRIOR . . . . . Thompson & Hunt  
ARTHUR . . . . . M. M. MacMartin  
AYLMER . . . . . Miller & Backhouse  
BARRIE . . . . . John Dickinson  
BELLEVILLE . . . . . Geo. Denmark  
BLENHEIM . . . . . R. L. Gosnell  
BOWMANVILLE . . . . . R. Russell Loscombe  
BRANTFORD . . . . . Wilkes & Henderson  
BROCKVILLE . . . . . Wood & Stewart  
CAMPBELLFORD . . . . . A. L. Colville  
CANNINGTON . . . . . A. J. Reid  
CARLETON PLACE . . . . . Colin McIntosh  
DESERONTO . . . . . Henry R. Bedford  
DURHAM . . . . . J. P. Telford  
GANANOQUE . . . . . J. C. Ross  
GODERICH . . . . . E. N. Lewis  
GRIMSBY . . . . . E. A. Lancaster  
HAMILTON

Scott, Lees, Hobson & Stephens

INGERSOLL . . . . . Thos. Wells  
IROQUOIS . . . . . A. E. Overell  
KEMPTVILLE . . . . . French & Allan  
KINGSTON . . . . . Britton & Whiting  
LEAMINGTON . . . . . W. T. Easton  
LINDSAY . . . . . R. J. McLaughlin  
LINDSAY . . . . . Barron & Steers  
LISTOWEL . . . . . S. B. Morphy  
LONDON . . . . . Gibbons, Mulkern & Harper  
LONDON . . . . . W. H. Bartram  
L'ORIGINAL . . . . . J. Maxwell  
MITCHELL . . . . . Dent & Hodge  
MOUNT FOREST . . . . . Perry & Perry  
MORRISBURG . . . . . Johnston & Bradfield  
NIAGARA FALLS . . . . . Hill & Ingles  
NEWMARKET . . . . . Thos. J. Robertson  
NORWOOD . . . . . T. M. Grover  
OAKVILLE . . . . . R. S. Applebe  
ORANGEVILLE . . . . . Elgin Myers  
OSHAWA . . . . . J. F. Grierson  
OWEN SOUND . . . . . A. D. Creasor  
PETERBOROUGH . . . . . Roger & Bennet  
PETROLEA . . . . . H. J. Dawson

PORT ARTHUR . . . . . T. A. Gorham  
PORT ELGIN . . . . . J. C. Dalrymple  
PORT HOPE . . . . . Chisholm & Chisholm  
PORT HOPE . . . . . H. A. Ward

Legal Directory.

ONTARIO—Continued.

PRESCOTT AND KEMPTVILLE  
F. J. French, Q.C.  
SARNIA . . . . . A. Weir  
SAULT STE. MARIE . . . . . Hearst & McKay  
SHELburne . . . . . Douglas & Whiteside  
SMITH'S FALLS . . . . . Lovei & Farrel  
ST. MARY'S . . . . . Armour W. Ford  
ST. THOMAS . . . . . J. S. Robertson  
STRATFORD . . . . . MacPherson & Davidson  
TRENTON . . . . . MacLellan & MacLellan  
TEESWATER . . . . . John J. Stephens  
THORNBURY . . . . . T. H. Dyre  
TILSONBURG . . . . . W. A. Dowler  
TORONTO . . . . . Roaf & Roaf  
TORONTO . . . . . Jones Bros. & McKenzie  
UXBRIDGE . . . . . J. A. McGillivray  
VANKLEEK HILL, F.W. Thistlethwaite  
WALFORD . . . . . Fitzgerald & Fitzgerald  
WELLAND . . . . . L. Clarke Raymond  
WINGHAM . . . . . Myer & Dickinson  
WINDSOR . . . . . Patterson, Murphy & Sale  
WALKERTON . . . . . A. Collins  
WALKERTON . . . . . Otto E. Klein

QUEBEC.

BEDFORD . . . . . Hobart Butler  
BUCKINGHAM . . . . . F. A. Baudry  
COWANSVILLE  
O'Halloran & O'Halloran  
MONTMAGNY . . . . . Albert J. Bender  
PERCE & NEW CARLISLE . . . . . Jos. Garon  
RICHMOND . . . . . Edward J. Bedard  
STANSTEAD . . . . . Hon. M. F. Hackett, M.P.P.  
WATERLOO . . . . . D. Darby  
WATERLOO . . . . . C. A. Nutting

NOVA SCOTIA.

AMHERST  
Townshend, Dickey & Rogers  
ANNAPOLIS ROYAL . . . . . H. D. Ruggles  
ANTIGONISH . . . . . A. Macgillivray  
BRIDGETOWN . . . . . T. D. Ruggles & Sons  
BRIDGEWATER . . . . . Jas. A. McLean  
KENTVILLE . . . . . W. E. Roscoe  
LUNENBURG . . . . . S. A. Chesley  
PORT HOOD . . . . . S. Macdonnell  
SYDNEY . . . . . Chisholm & Crowe  
SYDNEY, C.B. . . . . A. J. G. MacEchen  
YARMOUTH . . . . . E. H. Armstrong  
YARMOUTH . . . . . Sandford H. Pelton

NEW BRUNSWICK.

CAMPBELLTON . . . . . H. F. McLatchy  
EDMUNSTON . . . . . A. Rainsford Balloch  
HAMPTON . . . . . A. Le B. Tweedie  
MONCTON . . . . . Harvey Atkinson  
SUSSEX . . . . . White & Allison

PRINCE EDWARD ISLAND.

CHARLOTTETOWN  
D. C. McLeod  
CHARLOTTETOWN  
McLeod, Morson & McQuarrie  
CHARLOTTETOWN . . . . . A. A. McLean

MANITOBA.

PILOT MOUND . . . . . W. A. Donald  
RED DEER . . . . . Geo. W. Greene  
SELKIRK . . . . . James Heap  
WAWANESA . . . . . Jos. H. Chambers  
WINNIPEG . . . . . G. R. Howard

BRITISH COLUMBIA.

NEW WESTMINSTER  
Morrison & Dockrill  
ROSSLAND . . . . . P. McL. Forin

NORTH WEST TERRITORY.

CALGARY . . . . . Longhead & Bennett  
CALGARY . . . . . McCarthy & Stuart  
EDMONTON . . . . . Bown & Robertson

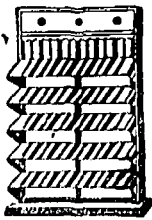

The "HELIOGENE"  
Blind.

Specialy Suitable  
for Hotels.

And is the only Outside  
Blind combining free  
view with perfect  
ventilation.

Messrs.

**LOWTHER & Co.,**

The original Patentees,  
Now incorporated  
with the above.

THE  
**KENSINGTON BLIND WORKS, LONDON, W., ENG.**

Manufacturers of Inside and Outside  
**WINDOW BLINDS**  
OF EVERY DESCRIPTION

At the Lowest Possible Prices for Best Quality Work

Estimates and Designs Free on Application.

**ALBERT J. SHINGLETON,**

110 & 112 Kensington High Street, London, W., Eng.

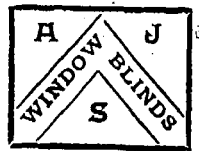

Telegrams:  
"BLINDS," London.

Factory,  
Bridge Road,  
and  
Black's Road,  
HAMMERSMITH, W.

SPECIALITY,  
Blinds for Offices  
and Banks.

Largest exclusive  
Manufacturers in the  
United Kingdom.

**OILS.**

The **IMPERIAL OIL COMPANY, Ltd.**

—REFINERS AND MANUFACTURERS OF—

**CANADIAN PETROLEUM PRODUCTS,**

Under New Patent Process

Refined Oils, Benzine, Napthas and Gasolenes, Lubricating Oils, Greases  
Paraffine Wax Candles, Fuel Oils, &c.

Refineries: **SARNIA** and **PETROLIA**, Ont.

Branches:

**MONTREAL, P.Q. ST. JOHN, N.B. HALIFAX, N.S. WINNIPEG, Man.**  
**VANCOUVER, B.C.**

—SELLING AGENTS FOR PROVINCE OF ONTARIO—

The **QUEEN CITY OIL COMPANY, Limited,**

Head Office: **TORONTO, Ont.**

Branches: **OTTAWA, HAMILTON, LONDON, KINGSTON,** and other Stations in  
Province of Ontario.

High-Grade Machines at Popular Prices.

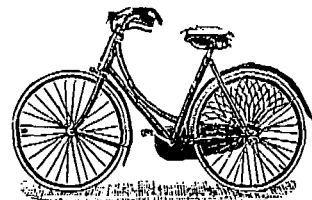

BUY FROM  
THE MAKERS  
AND  
SAVE MONEY.

**THE WILDAY CYCLE CO.,**  
BUTTS, **COVENTRY, Eng.**

SEND FOR PRICE LIST—IT WILL PAY YOU.

THE ...  
**Canadian Secret Service Agency**  
**K. P. McCaskill, G. Haynes,**  
**PRINCIPALS.**

Legitimate Detective work. Terms reasonable  
Under the patronage of Provincial and Federal  
Governments.

OFFICES:  
Temple Building, - **MONTREAL.**

Are you fitting the "LONDON" Patent + +

**DISC ADJUSTING HUBS ?**

If not, you must examine the locking device and the quality of material and workmanship to appreciate their value. Don't assume you are already using the best you can buy, but send us an order and see what we offer you. We will return your money within seven days if not approved of.

Can be adjusted to the 1,440th part of an inch.  
The bearing is absolutely and effectively locked, and cannot possibly work loose.  
Any child can adjust them, and the locking arrangement consists of two pieces only.  
Every Hub is guaranteed turned from bar steel.  
Every part guaranteed interchangeable.  
Dustproof and Oil Retaining. Made with 1½-in., 1¾-in., 1¾-in., and 2-in. (for tandem) Chain Line.  
And the price—**14/6** less 2½% 30 days, 5% cash.  
Guaranteed for three years.  
Don't procrastinate! Let us hear from you at once.

**The London Hub Company, Limited.**

122 NEW KENT ROAD, LONDON, S.E., ENG.,

# GLEW'S Patent Steel-Shielded \* RUBBER TYRE SYNDICATE, LIMITED.

The Leading Feature of this Tyre are:

The Rubber and Shield  
CANNOT  
Come out of the Tyre.

A Brake can be used.

Great Economy.

Durability.

Adaptability  
(to every class of Wheel.)

Freedom from Vibration.

Silent Running.

Save 40 per cent in  
Draught, and  
50 per cent in  
Economy, compared  
with present  
RUBBER TYRES.

FOR MOTOR CARS & HEAVY  
VEHICLES, our MR. GLEW  
has recently taken out a New  
Patent, which, by the introduction of a  
Key, avoids all danger of Breakage  
from defective welding. The heaviest  
BRAKE POWER can be Safely used

City Offices : 17 Queen Victoria Street, LONDON, E.C., ENGLAND.

Manufactory : Albion Works, Valmar Road, CAMBERWELL, S. E., LONDON, Eng.

## THE "M.C." PATENT SADDLE SUPPORT.

An Oscillating Saddle Pin.  
A Novel and Useful Invention.



Permits the Saddle to slightly  
rock in a lateral direction, thereby  
accommodating itself to the move-  
ments of the rider in actuating  
the pedals. Increase of comfort  
and ease.

Permits the use of a broad saddle,  
with free extension of thigh. Auto-  
matic lateral tilt of Saddle. Re-  
duction of side pressure and strain  
on rider and springs of saddle.

## CROWSLEY & CO.,

167, Victoria Street, LONDON, S.W., England.

## ROULETTE CYCLES.

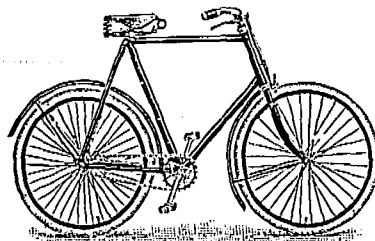

Absolutely as Good as Can be Bought.

As an old-established private limited Company with NO  
WATERED CAPITAL, we are enabled to offer the very  
highest value at lowest possible prices consistent with the well-  
known quality of our goods. Your enquiries are particularly  
solicited.

OVER TWENTY MODELS TO CHOOSE FROM.  
INDEPENDENT TESTIMONIALS IF REQUIRED.

THE  
ROULETTE CYCLE COMPANY, Ltd.  
COVENTRY, ENG.

Catalogues free FOUNDED 1889. Catalogues free.

Highest Grade  
Cycles

Tribune Scotsman  
Europa.

Telegrams:

"AEROCYST, LONDON."

RYLEY, WARD & BRADFORD, Ltd.  
CYCLE MANUFACTURERS.

Branches :  
19 Queen St. Glasgow  
39 Gordon St. " FLEET WORKS,  
Charing Cross " COVENTRY,  
Kyle Street, Ayr. " England.  
Castlegate, Lanark.  
Manse Road, Dunoon an Fleet Works, Coventry.

JAMES MURRAY,

of ST. JOHN'S, Newfoundland,

GENERAL \* COMMISSION \* AGENT.

Respectfully solicits trial consignments in the fol-  
lowing lines of goods handled:

Flour and Breadstuffs, Pork, Beef, and General  
Provisions, Sugar and Molasses, Nova Scotia and  
P.E.I. produce. Canadian products of all kinds,  
Teas, Manufactured Goods, Proprietary Articles,  
Fish, Oil and Newfoundland Products.

## CYCLE & COMPONENT FACTORS.

SOLE MAKERS OF THE

### "NEW ERA CYCLES."

SPECIALITIES.

Frames. Hubs. Spokes. Nipples. Pedals. Gear Cases.  
Tyres, &c., &c.

Agents wanted in Canada. - - - - - Send for our New List.

## JAMES S. JONES & CO.,

14, HOLBORN VIADUCT, LONDON, E.C., ENGLAND.



Telegraphic Address :  
ACACIA, SHEFFIELD :

A.B.C. Code Used.  
A.I. Code Used.

# W. A. COLLEY, LIMITED,

.... MANUFACTURERS OF ....

Cutlery of all Descriptions

For Home and Export.

76 Arundel Street,

SHEFFIELD, - - - ENG.



Gavin C. MacDougall,

(Late Pipe-Major DUNCAN MACDOUGALL)

**BAGPIPE MAKER.**

Bagpipes from 50s. to £50.

By Special Royal Warrant appointed September, 1892, Bagpipe Maker to Her Majesty the Queen.

Chanters, Reeds, Bags, Ribbons, Cords and Tassels, &c. All Orders receive prompt attention. Price Lists on application to JOURNAL OF COMMERCE.

Gavin C. MacDougall, Dunolly, Aberfeldy, Scotland.

## MACKLIN CYCLES.

The best in the Market, . . .  
Only the HIGHEST GRADES.

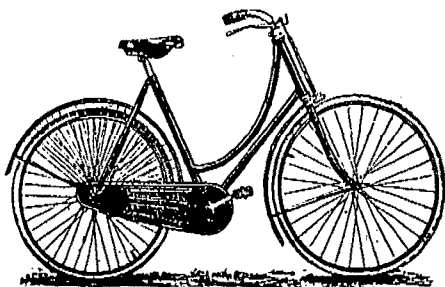

MANUFACTURED BY

**MACKLIN & SON,**

GOSFORD ST., COVENTRY, England.

The "EMPRESS" Woven Wire  
**MEAT SAFE.**  
PATENTED.

The "EMPRESS"  
Scullery Tidy.  
Patent Applied for

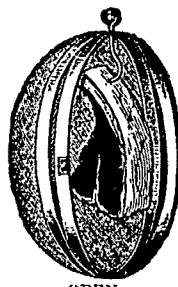

OPEN.

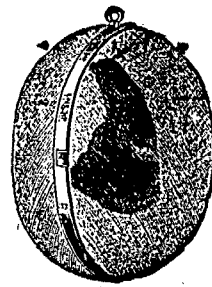

CLOSED.



Cheapest and most useful Meat Safe ever invented. Nest up into small space for transit.

Holds and Drains the brushes after use. Wanted in every house.

**HALL, BAYLISS & CO.,** Manufacturers and Merchants.

66 Hatton Garden, London, E.C., England

Catalogue with Terms upon Application

## ADAMS & CO.,

Engineers and Sanitary Specialists

YORK,

ENGINEERING WORKS:  
Peasholme Green.

LEEDS :

SANITARY WORKS,  
Park Lane.  
ENGLAND.

BRANCHES :

LONDON—5 & 7 Old Queen Street, Westminster, S.W.

BIRMINGHAM—25 and 30 Church St.

MANCHESTER—Albert Chambers, 16 Albert St.

GLASGOW—41 Bothwell St.

DUBLIN—2 Sandford Terrace.

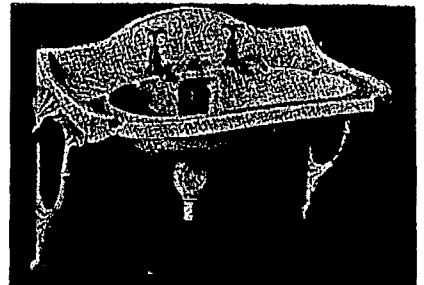

Leeds Telephone, No. 1783. Telegrams, all Branches, "SAN FERA"

THE

Telegrams—"SONNEZ," Liverpool.

# "DEY" TIME REGISTER

NO Disputes. NO Errors. Enables every Employer to be his own Timekeeper.

The Most Reliable and Perfect  
Time Recorder in the world.

No Keys, Tallies, Checks or Cards. 1,500 People Registered in 5 Minutes. Every Machine Guaranteed. Thousands in Use. Highest Testimonials. Everybody Satisfied.

NO Favoritism. NO Collusion.

Further Particulars from

HEAD OFFICE:—

**HOWARD BROS.**

Register Buildings, 38 South Castle Street,  
LIVERPOOL, Eng.

STOCKS AND BONDS—INSURANCE COMPANIES—CANADIAN.—Montreal Quotations Aug. 21, 1900.

NAME OF COMPANY.	No. Shares.	Last Dividend per year.	Share par value.	Amount paid per Share.	Canada quotations per ct.
British American Fire and Marine....	15,000	3 1/4-6mos.	250	\$50	100
Canada Life.....	2,500	5-6mos.	400	50	....
Confederation Life.....	10,000	7 1/4 6mos.	100	10	....
Western Assurance.....	25,000	5-6mos.	40	20	115
Guarantee Co. of North America.....	13,372	5	50	50	....

BRITISH AND FOREIGN.—Quotations on the London Market, Aug. 11, 1900, Market value p. p'd up sh.

Alliance Assur.....	250,000	8s. p.s.	20	2 1-5	9 1/2	10 1/4
Atlas.....	24,000	24 p.s.	50	6	£26	£27
British and Foreign Marine.....	67,000	25	20	4	20	21
Caledonian.....	21,500	18s. p.s.	25	5	5	36 7-1
Commercial U. Fire, Life and Marine.	50,000	27 1/2	50	5	43 1/2	43 1/4
Guardian Fire and Life.....	200,000	9	10	5	9 1/2	10
Imperial Fire.....	60,000	25	20	5	25	26
Lancashire Fire.....	135,493	5	20	2	2 1/2	2 3/4
Lion Fire.....	100,000	3	2 1/2	1 1/4	1 1/2	1 1/2
London and Lancashire Fire.....	85,100	22	25	2 1/2	16 1/2	16 1/2
London Assurance Corporation.....	35,862	20	25	12 1/2	51	53.
London & Lancashire Life.....	10,000	10	10	2	7 1/2	7 1/2
Liv. & Lon. & Globe Fire and Life.....	391,762	90	5t.	2	45 1/2	46 1/2
Northern Fire and Life.....	30,000	*22 1/2	100	10	74	76
North Brit. & Merc. Fire and Life.....	110,000	30s. p.s.	25	6 1/4	36 1/2	37 1/2
Norwich Union Fire.....	11,000	*33 1/2	100	12	116	119
Phoenix Fire.....	53,776	35	50	5	£36 1/2	£37 1/2
Royal Insurance Fire and Life.....	125,234	53 1/2	20	10	47 1/2	49 1/2
Sun Fire.....	240,000	8s 6d p. s.	10	10	9 1/2	10 1/2
Union.....	45,000	18 p.s.	10	4	21 1/2	22 1/2

\*Excluding periodical cash bonus.

**HAWKINS BROS. & CO.,**

LD.

MANUFACTURERS OF ALL CLASSES OF

*Electrical Covered Wires, Fine*

*Brass, Copper,*

*Steel & Iron Wire.*

London Wire Mills,

Hatfield Street, - Golden Lane,

LONDON, E.C., ENGLAND.

**MOUNT BROS.,**

Manufacturers and  
Dealers in . . . .

**Electrical Supplies,**

Wiring and Electric Light Contractors.

Bells, Annunciators, Telephones, etc.

784 Craig St., - Montreal.

Established 1810. **MATHEWS & CO.,** Catalogues Post Free.

152 Borough High Street, - LONDON, S.E., Eng.

MANUFACTURERS OF EVERY DESCRIPTION OF

Tools and Utensils for Bakers and Confectioners:



New Gem Icing Pipes, German Silver.

Free by Post, 6d extra.

**The JOHN L. CASSIDY CO., Ltd.,**

...IMPORTERS OF....

**China, Crockery and Glassware,**  
FROM ALL COUNTRIES.

339, 341-343 St. Paul Street,  
MONTREAL, Que.,

BRANCHES—Ottawa, Ont.; Winnipeg, Man.; Victoria, B.C.

**BIGGAR & HENDRY,**

— MANUFACTURERS OF THE IMPROVED —

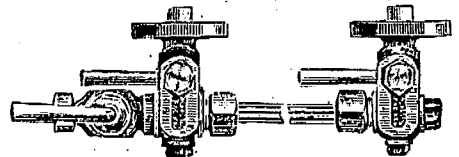

**ASBESTOS PACKED COCKS.**

ALL MADE OF THE BEST GUN METAL.

ALSO OF Improved Gauge Glass Shields.

84 Maxwell Street, GLASGOW, SCOTLAND.

ESTABLISHED 1865.

Telegraphic Address: "Shafting, Leicester."

THE "LEICESTER" IMPROVED  
**Otto Gas & Oil Engines**

AND APPLIANCES FOR TRANSMISSION OF POWER.

→ SOLE MAKERS: ←

**Adolphus Barron & Co.,**  
LIMITED.

HEAD OFFICES AND WORKS:—

**Rydal Street, Leicester, Eng.**

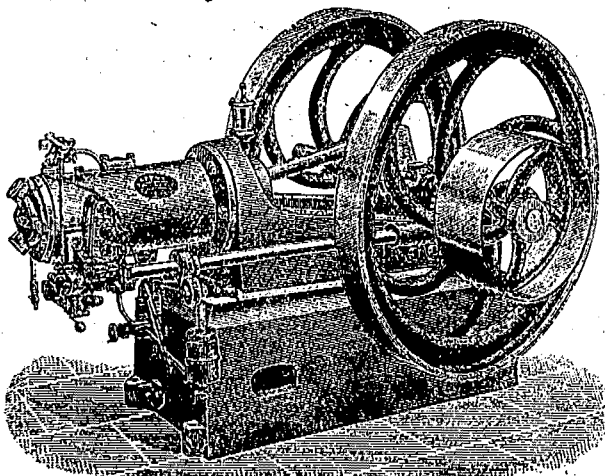

**Leading Manufacturers &c.**

**D. MORRICE, SONS & CO.**

MONTREAL and TORONTO.

Manufacturers' Agents and General Merchants,

The Canadian Colored Cotton Mills Co.,  
Montreal,

MILLS AT

Cornwall, Hamilton, Merriton,  
Milltown, Gibson Cotton Mill,  
Marysville, Hamilton Cotton Co.

Shirtings, Ginghams, Ticks, Cottonades, Oxfords,  
Deulms, Flannelles, Yarns, Awninge, Dress  
Goods, Sheetings, etc.

**THE PENMAN MANUFACTURING CO.,**  
PARIS.

Mills at Paris, Thorold, Port Dover, Coatcook.  
Ladies' and Gent's Wool and Cotton Underwear,  
Topsirts, Socks, Hosiery, Balbriggans, etc.

**THE AUBURN WOOLLEN MAN'G CO.**  
PETERBOROUGH.

Tweeds, Beavers, etc.

**THE TRENT VALLEY WOOLLEN M'FG**  
**CO., CAMPBELLFORD.**

Grey, Navy and Fancy Flannels, in All Wool and  
Unions; Dress Goods, Tweeds, etc.

WHOLESALE TRADE ONLY.

**Leading Manufacturers, &c.**

**JAS. A. CANTLIE,**

Commission Agent.

Foreign and Domestic.....

Woollens, Cottons, Linens, Trimmings,  
Laces, Buttons, &c.

REPRESENTING

The MIRFIELD MILL CO., Leeds, Eng  
Beavers, Presidents, Meltons, Serges,  
Worstedes, &c.

**B. Th. VONACHTEN.** Aachen, Ger'y,  
Beavers, Fine Dress Worstedes, &c.

**M. De SAXE & SON,** London, Eng.,  
Umbrellas, Sunshades, Parasols, &c.

Inspection of Samples Invited.—Correspondence  
Solicited.

Office and Wareroom:

431 Board of Trade Building,  
MONTREAL.

**Leading Manufacturers, &c.**



**RAW FURS  
AND GINSENG**

Consignments Solicited

**H. JOHNSON**  
494 St. Paul St

Highest Market Prices.  
MONTREAL.

**Hamilton Cotton Co'y**

HAMILTON, ONT.

Manufacturers of

Cottonades, Denims,  
Warps and Yarns, Lamp Wicks,  
Twines, Webbinge, &c.

**RUBY  
Copying Book,**

Foolscap Size 14x9½

Full Bound Duck, Open Back.

White Paper.

1000 page . . . . .	\$1.85
750 " . . . . .	1.50
500 " . . . . .	1.25
250 " . . . . .	1.00

Liberal reductions for quantities.

\* **MORTON, PHILLIPS & CO.,** \*

Stationers, Blank Book Makers and Printers.  
1755 & 1757 Notre Dame St., Montreal.

**AUSTIN & ROBERTSON**

Wholesale \* Stationers,  
MONTREAL.

All kinds of Printing and Writing Papers and  
Book-Binders' Supplies

Get our Samples and Quotations.



**WE ARE THE LEADING  
Tent, Flag and Awning Makers  
OF CANADA.**

203 Medals and First Prizes Awarded at Leading Exhibitions in various  
parts of the world, Bear Strong Testimony to this Fact.

Correspondence Invited—Estimates for Special Work Cheerfully Furnished.

**Cole's National M'fg. Co.,** 160 PARKS ST.,  
OTTAWA.

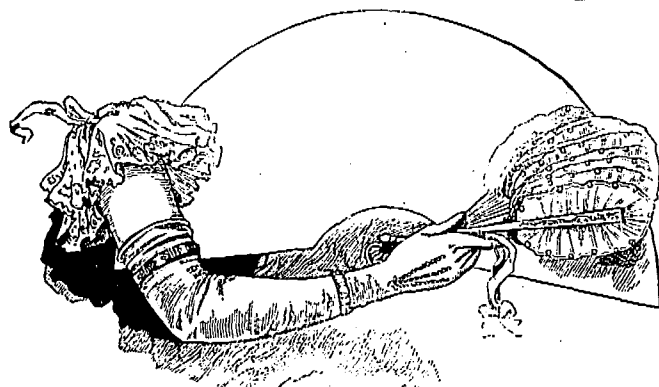

GOLD MEDAL.

**A. JUGLA,**

4 Princess Buildings, - Coventry Street,  
LONDON, W., ENGLAND.

**KID GLOVE MANUFACTURER**

Quality Considered, no Goods are priced so low, and for fit, finish,  
and elegance, they're considered, "all the go."

**MONTREAL  
MERCHANTS AND MANUFACTURERS.**

Awnings, Tents Tarpaulins, Flags, Etc.  
Thos. Sonne.....193 Commissioners St.

Builders' and Contractors' Supplies.  
W. & F. P. Currie & Co....184 McGill St.  
W. McNally & Co.....50 McGill St.

Butter and Cheese Exporters.  
A. A. Ayer & Co.....576 St. Paul St

Carpet Beating.  
Dominion Steam Carpet Beating Co.,  
11 Hermine St. H. N. Tabb, Mgr.  
Dry Goods, Wholesale.

W. R. Brock & Co.....26 St. Helen St.  
Alphonse Racine & Co. 340 & 342 St. Paul St.

Jobber in Cloth and Fur Clippings.  
A. Kirz.....169 Cadieux St.

Paper Dealers, Wholesale.  
Wright & Co.....617 St. Paul St.

**Canadian Colored Cotton Mills Company.**

Cottonades, Tickings, Denims, Awnings, Shirtings, Flannelettes, Gingham, Zephyrs, Skirtings, Dress Goods, Lawns, Cotton Blankets, Angoras, Yarns, &c.

Wholesale Trade only Supplied.

**D. MORRICE SONS & CO.,**  
AGENTS,  
Montreal and Toronto.

F. P. BUCK, President. R. H. FORB, Gen. Manager.  
F. THOMPSON, Secy & Treas.  
**Royal Paper Mills Co.**

Fine News, Book, Lithographic, Writing and Colored Papers, and Chemical Wood Fibre Manufacturers.

STORE 768 Craig Street, MONTREAL.  
Works and Head Office, EAST ANTON, P.Q.

**CAMPBELL'S QUININE WINE.**

It will tone up your system, and restore the appetite.

The best cure for Debility.

JUST WHAT YOU NEED THIS SPRING.

**FANCY MOUNT ROYAL MILLS.**  
JAVA ROYAL INDIA BRIGHT  
JAPAN GLACE POLISHED  
IMPERIAL SEETA PATNA  
IMPERIAL GLACE  
**D. W. ROSS CO'Y RICES**  
AGENTS,  
MONTREAL, QUE.

**JOHN E. HARDMAN, S.B.**  
Consulting Mining Engineer,  
Room 3, Windsor Hotel, MONTREAL, QUE

20 Years' Experience in the Mining and Reduction of Gold, Silver, Lead and Copper  
13 Years as a Specialist in Gold Mining and Milling

**GEO. GONTHIER,**  
Public Accountant & Auditor.

Investigations of Partnership & Company Accounts  
**SPECIALTIES.**  
Balance Sheet System of Accounts  
and The Proof-by-Balance System of Cost Accounts . . . . .

SOLE REPRESENTATIVE OF  
**The ACCOUNT, AUDIT & ASSURANCE Co., Ltd.**  
OF NEW YORK.  
11 & 17 Place d'Armes Hill, MONTREAL, QUE.  
Bell Tel. Main 1480



**"Jardine"**  
**TIRE UPSETTERS** WILL UPSET TIRES

Some machines sold as Upsetters will not. Perhaps you make as much money on the sale of a useless upsetter as on a good one, but your customer does not. He don't want a machine because it is called an upsetter. He wants a machine to upset tires. Sell him one of ours.

It Pays to Sell the Best Tools.

**A. B. JARDINE & CO. HESPELER, ONT.**

**R. J. PIKE,**

Gold and Silver Watch Case  
Manufacturer,

CROMWELL HOUSE  
EARLSDON, COVENTRY, ENGL.

**BANK PRINTING.**

WE are executing orders for some of Canada's best banking institutions, and we are giving satisfaction. We will estimate on your next order.

Journal of Commerce,  
Tel. Main 236. 171 St. James Street

Cable Addresses: Bradbury, Sheffield, Slivium, London.

**THOMAS BRADBURY & SONS**

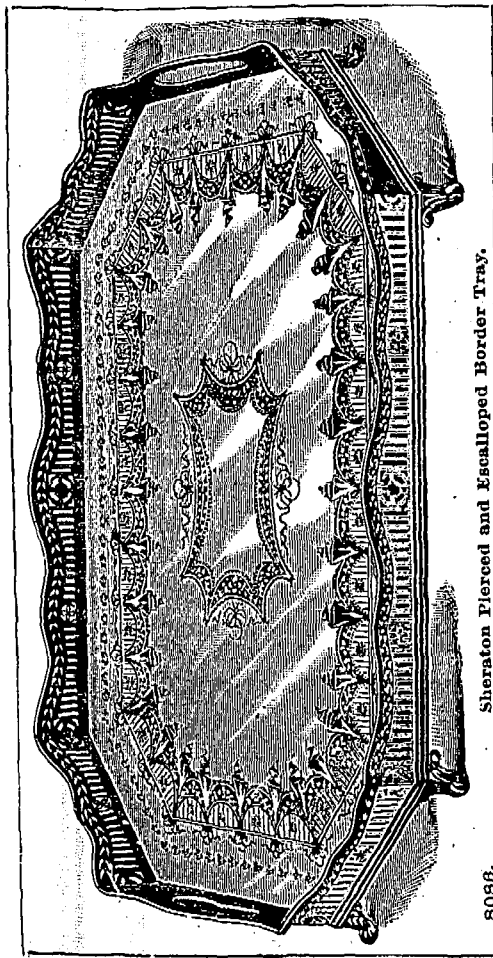

Sheraton Pierced and Escalloped Border Tray. 8096.

22 & 24 Arundel Street,  
SHEFFIELD, Eng.

AND  
15 Charterhouse Street,  
LONDON, Eng.

Manufacturers of  
**Solid Silver Goods**  
... of Every Description.

—ALSO—  
Best Electro-Plate only,  
Spoons and Forks, &c.

Reproductions of Old English Silver a  
Specialty.

**Commercial Summary.**

Merchants, Manufacturers and other business men should bear in mind that the "Journal of Commerce" will not accept advertisements through any agents not specially in its employ. Its circulation—extending to all parts of the Dominion—renders it the best advertising medium in Canada—equal to all others combined, while its rates do not include heavy commissions.

—Electric cars are running between Quebec city and St. Anne.

—The largest creamery in the world is claimed to be at Lincoln, Nebraska. The capacity is 30,000 lbs, butter per day.

At a recent meeting of the Montreal Harbour Board a letter was read from the Comers Syndicate, in which they stated they hoped to begin work by the 1st of September.

—A strike, with considerable brass in it, was started in Hamilton, Ont., on the 18th inst. The grievance has been aggravated by the alleged importation of foreigners to take the places of those who have something to straighten out.

—At the Grand Trunk Railway Company's Point St. Charles shops work has begun on an order calling for 1,000 wooden box cars, of 60,000 pounds capacity, which will be put into service immediately after completion. It is expected to turn out thirty-five cars per week.

—A gold medal has been awarded the C.P.R. exhibit at the Paris exhibition. The exhibits included oil paintings and large photographs of scenery on the line, a model of the steamship Empress of Japan, an illuminated globe illustrating the "round the world route" of the railway, and a section of a sleeping car.

Established  
1824.Established  
1824.

# NEEDHAM'S PASTE.

"THE FAVORITE METAL POLISH."

You have to use water to Needham's Paste, but the water costs you nothing, you have only to go to the tap for it. Remember when you buy "grease" polishes, you pay, and pay extravagantly for having it in a moist state. Needham's Paste gives a brighter and cleaner polish, and goes three times as far.

MANUFACTURERS :

## JOSEPH PICKERING & SONS

Albyn Works SHEFFIELD, Eng.

—According to Buenos Ayres papers, since the first of January to the 15th of July last there have been exported from Argentina 1,400,000 tons of wheat, 250,000 tons of maize and 190,000 tons of linseed, which may be valued at \$11,700,000 gold.

—At a recent meeting of the Cape Breton Tramway & Electric Company held at Sydney C.B. it was decided to build an electric railway in the town of Sydney and suburbs, to engage an engineer, and as soon as the proposed routes are surveyed to commence the construction of the railway. A committee was appointed to consider the advisability of extending the line to Glace Bay. The construction of the line between North Sydney and Sydney mines was not decided on. The company is capitalized at \$500,000.

—The inhabitants of the North-West Territories are rejoicing with each other as harvesting proceeds and accurate estimates of crop yields can be made. A Winnipeg dispatch states that crops in the Calgary district are now in such condition that a good estimate of the average yield of different kinds of grain per acre in the district can be given: Wheat, 33 to 35 bushels per acre; barley, 40 to 45; oats, 70; and rye, 35. The latter is not largely sown. There has been a slight frost, but not enough to do material damage. Hay crop first-class; timothy and bromegrass, and prairie, a though short, very thick and good; there is a large quantity being put up in stack. Root crops of all kinds are good and an abundant yield is almost assured. The weather is fine and warm, all that could be desired. Harvesting is in full swing, the hum of the reaping machines being heard in all directions.

TELEGRAPHIC ADDRESS "STEAMPOWER, LONDON."

TELEPHONE No. 997 HOP.

# Robert Millar, Engineer

— and —

## Mechanician,

44, LANCASTER STREET,

BOROUGH ROAD,

LONDON, S. E.,

England.

—The following were among enquiries relating to Canadian trade received at the office of the High Commissioner in London, Eng., during the week ending 3rd August:—A Scotch firm ask to be furnished with the name of a good and reliable freight broker in Montreal.—The manufacturers of steam derrick cranes, cableways and other hoisting and conveying devices desire to be placed in touch with Canadian mine and quarry owners and others likely to be interested in their goods.—The names of several reliable Canadian firms engaged in the packing of evaporated fruits, etc., are asked for.—A Glasgow firm enquires through the Government agent in that city for shippers of gypsum in large quantities, large demand existing for a certain quality of that material.—Enquiry has been received from Cape Breton, Nova Scotia, respecting the demand that exists in Great Britain for oel grass for packing, mattress stuffing, etc.—An agent in the city of Quebec desires to represent a British firm manufacturing wire rope and other wire goods.—The owners of an extensive tract of land in New Brunswick covered with poplar, are desirous of hearing from parties importing "Excelsior," which they are prepared to manufacture.—Mr. Harrison Watson, curator of the Canadian section of the Imperial Institute, reports the following enquiries:—The proprietors of a well-known brand of Jamaica rum are prepared to appoint a sole agent for the sale of the same in Canada or local agents for the different sections of the Dominion.—A Yorkshire rolling mills company asks to be placed in touch with Canadian dealers in old D. H. and B. H. steel rails, of which they are buyers.—A firm of blenders and distillers seek an agent possessing a good connection to act as a Canadian representative for the sale of their Scotch whiskeys.—The attention of Canadian producers of dried apple rings is directed by a firm of importers to a probable good demand for their goods in the United Kingdom this autumn.

—A \$50,000,000 roofing trust has been formed in the U.S. The new company will control the market for all sorts of metallic, sheet, building and ornamental work.

*McCash, Douglass & Co*  
*Fin. Harmon & Japan*  
*Manufacturers*  
*Montreal*  
*Price Lists on application*

# BRICK.

**YOUR  
MONEY**

is well spent if you buy Milton Bricks. They are the highest grade of Canadian Brick. Our Buff Brick may be seen in the new Foley Block.

**THE MILTON PRESSED BRICK CO., Ltd.**

Works & Head Office: MILTON, Ont.

DR. ROBERTSON, President.

J. S. McCANNELL, Managing Director.

Montreal Agt., T. A. MORRISON & Co. 204 St. James St.

Established 1787.

Telegrams: "Mazeppa, Sheffield."

# SAMUEL HANCOCK & SONS,

MAZEPPA WORKS: Sheffield,

England.

**Manufacturers of**  
 Table Knives.  
 Butchers' Knives.  
 Spear Knives, Daggers.  
 Pocket Knives.  
 Pen Knives.  
 Bowie Knives.  
 Sword Knives, Matchets.  
 Pruners.  
 Lancets.  
 Fleams, Razors.  
 Scissors.  
 Farriers' Knives, Etc.,  
 Etc.

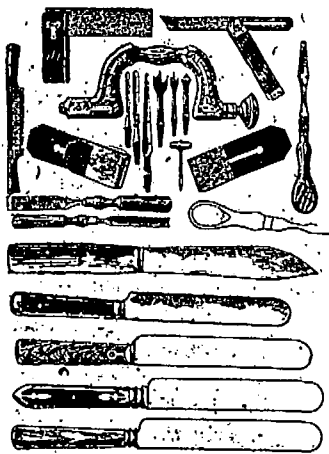

CORPORATE MARK.



MAZEPPA.

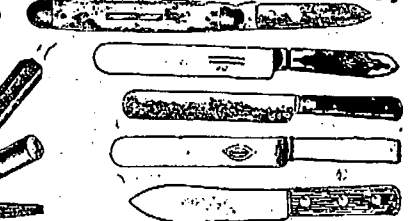
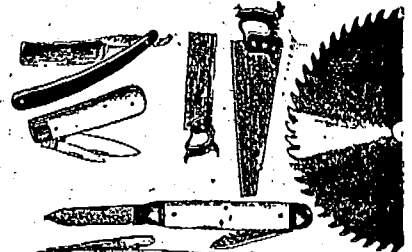
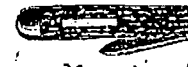
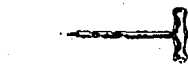

—Mr. James Buchanan, of London, England, the great distiller, was born in Toronto. He has recently given 100 guineas to the Dominion Rifle Association for prizes.

—Three freighters, the British steamships Reynolds, 2,083 tons; Trevanian, 1,560 tons, and Rathmoor, 1,990 tons, have been chartered to carry coal from Philadelphia, U.S., to France. Five more vessels will also be chartered for a similar purpose. The miners' strikes in Germany and Austria have resulted in a scarcity of bituminous coal in France and for several weeks agents of the French Government have been endeavoring to secure ships in England and the U.S. available for carrying fuel.

—Canada and her products have been well advertised in Great Britain in times of peace, and better still in times of war, but very long strides must still be made before Canada can claim first place in supplying Great Britain with the bulk of her table butter. This is good news when the progress Canada has been making is considered and better news when the extent of the English market is considered. Recent figures show that in 1899 Great Britain imported some 380,000,000 pounds of butter, valued at over \$85,000,000. The percentages supplied by the various countries are Denmark, 42.2; Australasia, 10.8; France, 10.5; Holland, 8.4; Canada, 7.4; Sweden, 7.2; United States, 4.7; Germany, 4.1; all others, 7.7. It is not many years since France exported to Great Britain more butter than Denmark, while the latter now sends more than four times as much as the former, showing the magnificent results that have followed the splendid efforts made by Denmark to improve her butter exports. From 1896 to 1899 Australasia increased her exports from 7.2 to 10.8 and Canada from 2.9 to 7.4.

—While the wheat yield in Manitoba is exceeding the official estimates, some States to the south are showing decreases. A special from Wabash, Ind., says:—Reliable grain dealers from all parts of the state have collected statistics showing the total yield of wheat in Indiana for the present year to be the smallest for many years, not exceeding 8,000,000 bushels, against 25,000,000 to 40,000,000 for several years in succession prior to 1899. The crop is a practical failure, there being but little more than enough grain raised for seeding.

—Mr. G. H. Arnoldi on leaving Stratford, where he was teller in the Merchants Bank branch, was given a dinner by leading citizens as a token of respect. Mr. Arnoldi has been removed to Belleville, and is succeeded at Stratford by Mr. Drumgole, of Toronto.

## FRANCIS BAGLEY,

...MANUFACTURER OF

Ribbons, Belts, Hat Bands, Ties, Etc.

EARL'S COURT,

Agent in TORONTO & MONTREAL, COVENTRY, Eng.

F. A. TURNER.

### McArthur, Corneille & Co.

310 to 316 St. Paul Street

AND

147 to 151 Commissioners St.,

MONTREAL.

Manufacturers and Importers of

White Lead, Colors,  
 Glass, Varnishes,  
 Glues, &c.

Oils, Chemicals, Dyestuffs,  
 Tanning Materials, &c.

AGENTS FOR . . .

BERLIN ANALINE CO.,  
 Berlin, Germany.

Manufacturers of Aniline, Colors and other Coal Tar Products,

### THE NEW COVENTRY CYCLES,

Specially made for the Trade.

NO EQUAL FOR PRICES.

Send for lists.

THE

NEW COVENTRY CYCLE CO.,  
 MOOR ST., EARLSDON,  
 COVENTRY, ENG.

### Individual Evening Instruction.

ON

Monday, Wednesday and Friday Evenings

AT



Corner Victoria Square and Craig Street

Book-keeping, Arithmetic, Penmanship, Shorthand, Type-writing, Correspondence English, French, Civil Service, etc. Students select their subjects and are taught separately by nine expert teachers. Write, call or telephone Main 2890 for Prospectus and new price list. Address,

J. D. DAVIS.

42 Victoria Sq., Montreal.

Trade Mar.

# The "FLUX" Fountain Pens.

Made of the best Para Rubber, nicely finished, while the Pen is solid Gold, 14 and 16 carat fine respectively, and being Iridium pointed it can be used on smooth or rough writing paper with equal ease and comfort. There is no scratching and spurring, so common with cheap Fountain Pens.



Plain Cases, or chased in various elegant patterns, also chased and gold mounted. Prices: 5/-, 5/6, 8/6, 10/6, and 12/6 each.

The "FLUX" Stylographic Pen embraces all the good points necessary in a good pen, which is as near perfection as skill and long experience can make it. It is practically indestructible, being made exclusively of non-corrosive substances viz., gold and vulcanite.

**THE CHEAPEST PEN FOR UNIVERSAL USE.**

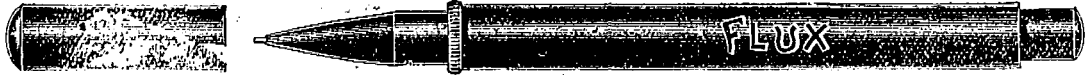

**No. 500—Plain Polished Vulcanite** (size as illustrated) **Price 3s. each.** Each Pen supplied in box with Filler and full directions for use. By imperial Parcel Post, single Pen to one dozen, 8d. extra. Illustrated list, fully describing each sort Free!

**M. LINDNER, Patentee, Manufacturer, etc., 170 Fleet Street, London, E.C., England.**

—The Canadian Manufacturers' Association will hold a Convention at Toronto during Exhibition week, on 29th and 30th inst. Addresses will be delivered by a number of public men, and discussions will take place on matters of interest to manufacturers.

—Many industries on the continent of Europe are being hampered through lack of coal. Advices from Belgium say that the stoppage of rolling mills for one or two days per week is a first cause of the contraction of the demand for coal. The glass works have also been consuming smaller quantities of coal for some time past, and some of these latter works have even closed altogether. A number of other Belgian industries are also suffering from the high price of coal, and their managers are talking of suspending operations in consequence.

—It is becoming more evident every year that Montreal is the great centre for the sale and distribution of merchandise, and manufacturers who aim to do a large business find it to their interest to have salerooms and warehouse in our growing metropolis. One of the latest ventures of this kind is that of Messrs. Geo. H. Hees, Son & Co., of Toronto, who manufacture window shades, upholstery goods, draperies, furniture coverings, curtain poles and other goods of his character. They have offices, salerooms and warehouse at No. 43 St. Sacramento street, and the great increase of their business in the vicinity of Montreal since establishing here proves the wisdom of their venture.

—An experiment now being tried by Western Ontario fruit shippers will in all probability count for much in the export of green fruit from Canadian points. A Toronto despatch states that fruit dealers of the Niagara District and of the western portion of the Province generally are watching with interest an experiment which is being made under the direction of the Minister of Agriculture. On the 18th inst. there passed through en route for Grimsby, a G.T.R. cold storage car which has been remodelled upon a system largely used in the United States, and known as the "Hanrahan Automatic." The principles upon which the system is based are the continuous circulation of air, the evaporation of all moisture, and its condensation on the ice in the ice chamber, which absorbs the odors and gases, producing in the refrigerating chamber a dry and even temperature, calculated to preserve the fruit. A sample shipment of early apples and early peaches has been collected at Grimsby, and will be loaded in the specially prepared car, which will be conveyed to Montreal, and shipped by the Manchester Trader, which has been specially fitted with the same system, for England. If the shipment proves a success large quantities will follow in a like manner.

—The Glasgow, Scotland, Tramway Omnibus Company, says an Ottawa dispatch, have reported to H. M. Murray, Canadian Government agent at Glasgow, under date August 7, that in the six months previous they had used from Canada, oats, 1,840 tons; hay, 1,040 tons; peas, 422 tons; that the condition of these cereals on delivery was very fine, and that they would buy No. 1 or 2 hay on description. The report says that on the whole the products were excellent, but possibly that from Ontario the best, being more carefully baled and in the smaller, regular size, which is preferable.

—The Georgia, U.S., cotton crop for 1900, it is estimated, will be 100,000 bales shorter than that of last year. The acreage is 3 per cent. less than in 1899.

## DAVID ASHTON & CO,

SPECIALITY: File and Saw Manufacturing Machinery

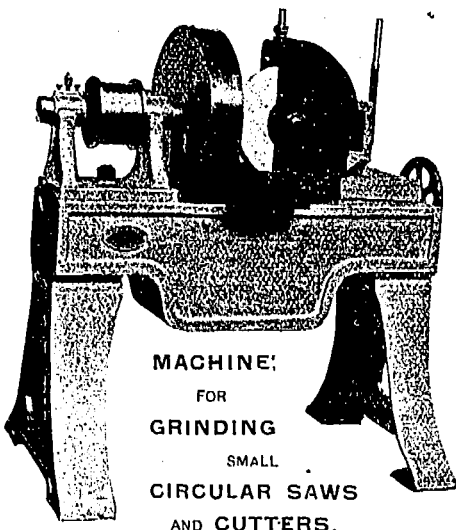

MACHINE FOR GRINDING SMALL CIRCULAR SAWS AND CUTTERS.

ENGINEERS.

AZTEC WORKS, NEEPSSEND,  
SHEFFIELD, ENG

Telegrams: Reservation, London. Stores: Eagle Yard, S.E.  
Factory: Hampton Street, S.E.

## F. H. Mathews & Sons,

LIMITED,

PEWTERERS,

Complete Hotel and Bar Fitters,

Beer Engine Manufacturers,

Brass, Gun & German Silver Founders

Patentees and Makers of  
The "WASTE NOT" Beer Engine.

84 Walworth Road,

LONDON, S.E., England.

## ALLAN GREEN

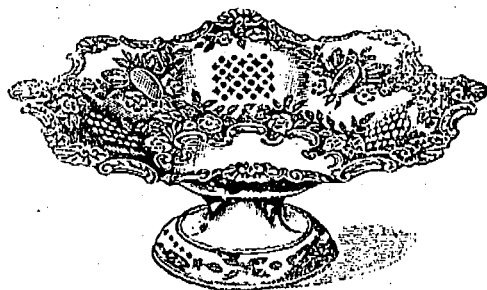

MANUFACTURER OF

STERLING SILVER AND ALL KINDS OF  
Electro-Plated Goods.

..... SPOONS, FORKS, .....

Table and Pocket Cutlery, etc., etc.

ALBERT WORKS, 28 Cambridge Street, Sheffield, England.

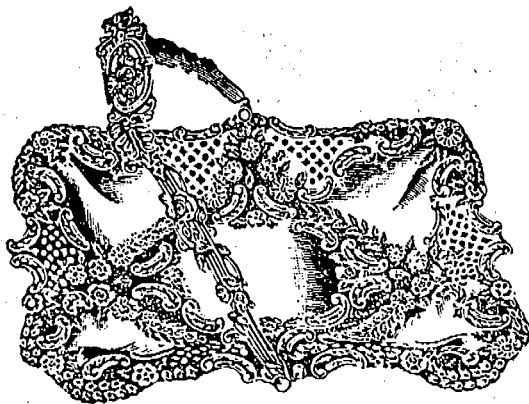

—A despatch from the Viceroy of India to London announces that the very general rainfall has continued over the most affected tracts. The crops promise well in the central provinces and Berar, sowing is active elsewhere, and the necessity for free kitchens will shortly disappear. Prices, however, are still very high everywhere. Cholera is prevalent throughout Hyderabad and in Bombay. There are still 5,688,000 people receiving relief.

—A Washington, U.S., despatch states that the official statistics of the wheat of the world for 1899-1900 have been made by the Department of Agriculture. In the countries of the southern hemisphere, which are commonly included in statements of the world's wheat crop, the production will hardly fall less than 160,543,000 bushels. This is 10,000,000 bush. short of last year's production. Australia and Chili are the only countries showing any material reductions.

—At a recent meeting of the executive of the Canadian Manufacturers' Association in Toronto, says a despatch from that city, Mr. A. W. Thomas, who represented the association at the Congress of Chambers of Commerce, in London, presented an informal report. He lamented the poverty of Canada's display at the Imperial Institute, saying: "Of all the divisions that of Canada is by far the poorest. Divisions for India, Africa, Australia and other colonies are full of materials representative of their natural resources and manufacturing industries, but from Canada there is practically nothing at all. There are a few doors, a pile of old iron from Nova Scotia, a few cans on a shelf, some fruit and flowers, but nothing to show what Canada can do as a manufacturing country." He referred to the advantage of having a good display there, as there are an average of 200 callers a day at the Institute. The committee on resolutions was appointed to go into the subject and report at the annual meeting what the manufacturers should do as an association, and to recommend some course to the Dominion and Provincial Governments.

## HENRY GATEHOUSE,

808-810 DORCHESTER STREET,  
MONTREAL.

RECEIVER AND SHIPPER OF  
FISH, GAME AND POULTRY,  
WHOLESALE AND RETAIL.

COLD STORAGE CAPACITY . . . . 40,000 CUBIC FEET.

Consignments solicited. Prompt returns.

—Diamonds, considered by London dealers superior to those from South Africa and valued at from 25 to 50 per cent. higher than those found in that region, have, says a Washington writer, been discovered at the diggings up the Mazaruni River in British Guiana, according to a letter to the State Department from U.S. Consul at Demerara. Concessions of land for diamond mining are being made, and the industry promises well, as the stones already found are pronounced fully equal in quality to Brazilian diamonds.

—If proof were needed of the small attendance of Britishers at the Paris Exposition, it was given at the half-year meeting of the Chatham & Dever Railway. The Exposition in 1889 caused an increase in receipts of £80,000 above the normal, but the present half-year shows a decline in the continental traffic of £16,000. Other railroads handling continental traffic have had a similar experience.

—Automobile races are to be a feature at the Toronto Exhibition which opens to-morrow.

## CARBONIC ACID GAS

Produced by Fermenting Worts, and at Present Wasted.

THERE IS A VERY LARGE AND RAPIDLY GROWING DEMAND FOR THIS GAS AT  
REMUNERATIVE PRICES.

The new Railway Regulations as to the carriage of Liquid Carbonic Acid Gas are now so stringent, and the cost of carriage so great, that any Brewers or Distillers adopting the Company's Process in a provincial town would practically have a monopoly in the district served by them.

FULL PARTICULARS AS TO PLANT AND METHOD OF WORKING PATENT SYSTEM MAY  
BE OBTAINED FROM

The Brewers' and Distillers' Co<sub>2</sub> Co., Ltd.,  
16 VICTORIA STREET, LONDON, ENGLAND.



**CUNINGHAM, COVENEY & CO.,**



**WINE &  
SPIRIT  
BROKERS.**

33 Seething  
Lane,  
GREAT  
TOWER ST  
London, E.C.,  
ENGLAND.

**W. NEAL,**  
OXFORD HOUSE, CHAPEL FIELDS,  
COVENTRY, Eng.  
All kinds of Gold Watch Cases  
in 9ct. and 18ct.

ESTABLISHED 1800.

Rio Works, Howard Street,  
SHEFFIELD, England.

**Joseph Rodgers & Co.,**

MANUFACTURERS OF

Table and Spring Cutlery,  
RAZORS, SCISSORS, &c.

ELECTRO & PLATED GOODS.

RE-PLATING & RE-BLADING.

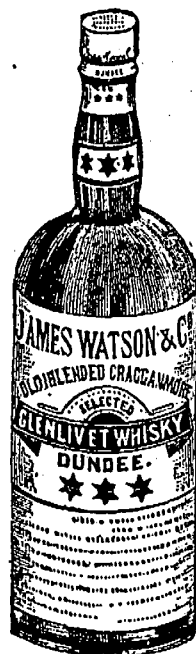

A Safer Drink has  
never yet been  
brewed than . . .

**Watson's  
Dundee  
Whisky**

Undoubtedly the  
Finest Imported.

**Henry J.  
Chard & Co.**

Agents for Canada,

28  
HOSPITAL ST.,  
MONTREAL.

—The Manufacturers' Association Convention will open in Toronto on the 28th instant.

—Immigrants from the North-Western States are pouring into the Canadian territories in addition to the thousands coming from transatlantic ports.

—Mr. Horniman, M.P. for Falmouth, Eng., has used the phonograph for addressing public meetings. An instrument has been arranged for recording what is said by audiences, their cheering, or groaning is registered, also exclamations, so a member can be informed infallibly how his address was received.

—The Dairy Department at the Provincial Winter Fair, to be held at Guelph, Ont., December 11 to 15, will be governed by new rules, which have been issued. Material changes have been made in the conditions under which the test of dairy cattle will be carried on. In the case of pure bred cattle the breeder's name, register, number and age of the animal must be furnished at the time of entry, and in the case of grades, the number and kind of crosses must be given. The age of the dairy cattle will be computed to August 1. Heretofore it has been the custom to allow each exhibitor in the dairy test to feed his cattle as much as he chose beforehand, and it was suggested that all animals did not compete upon equal terms as a result. Under the revised rules all cows for the dairy test must be in the dairy stable by 2 p.m. on Tuesday, December 4. An accurate account of the food given to each animal for eight days will be kept, and from the average of that period each cow will be charged with the average for the two days of the milk test. The values attached to the different foods by the committee are as follows: Ensilage, \$2; bran, \$14; ground oil cake, \$25; corn meal, \$18; pea meal, \$20; timothy or clover hay, \$11; cotton seed meal, \$28; ground oats, \$18; roots, except carrots, \$4; carrots, \$6; corn fodder, cwt., \$6; shorts or middlings, \$16. Exhibitors will not be allowed to bring feed into the dairy building. The number of points awarded will be 20 for each pound of fat; 4 for each pound of solids not fat, and 1 for each ten pounds in milk after the first ten days (limit 10 points).

**THE FILTER FOR CANADA.**

CISTERN FITTED WITH

PORTABLE



NO. 3 OR LARGE  
CISTERN FILTER.

Typhoid and other Water-borne  
Diseases entirely prevented  
by the use of the

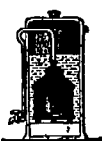

CISTERN FILTER.

**CISTERN AND DOMESTIC FILTERS**

MADE BY THE

**LONDON AND GENERAL WATER PURIFYING COMPANY,**

(Limited)

No Families who value their Health should be without one

Patronised by H. M. the Queen and Royal Family, numerous Hospitals, Sanitary Institutions, etc.; also by the elite of the Medical Profession.

Testimonials from the Highest Authorities. Indents through Shippers only.

Full Particulars and Prices from Secretary, 157 Strand, London, Eng.

—The new steel steamer *Stratheona*, one of two vessels recently built in Great Britain for the Hamilton & Fort William Navigation Co. has arrived at her destination from Newcastle-on-Tyne, England. She is a good specimen freight steamer, being built entirely of steel. Her length is 270 feet, with a 48-foot beam. She brought across 1,100 tons of scaria bricks. Her mate, the *Donnacona*, is much the same style of vessel. She will set sail for Canada almost immediately. Both will be engaged in the ore shipping trade between Two Harbors, Lake Superior, and Hamilton. The *Stratheona* was built at Dundee, Scotland, and the *Donnacona* at Newcastle-on-Tyne, England.

—A Belgium paper, treating of the flax industry in that country, and its increasing sale in Ireland as against the native grown, claims the decline of the industry in Ireland is due to the farmers, who are not as thrifty as the Belgians, but permit much of the flax to spoil in the "retting" process.

—It is stated that the manufacture of automobiles will shortly be started in Montreal.

"Every Factory in Canada should  
"use the best Belting. Our  
"EXTRA" brand.

**The J. C. McLaren Belting Co.**

FACTORY:

MONTREAL. TORONTO. VANCOUVER.

**DISTINCTIVE QUALITIES**

—OF—

**North Star, Crescent  
and Pearl Batting.**

**Purity, Brightness, Loftiness.**

No Dead Stock, oily threads nor miserable yellow fillings of short staple. Not even in lowest grades. Three grades—Three prices and far the best for the price.

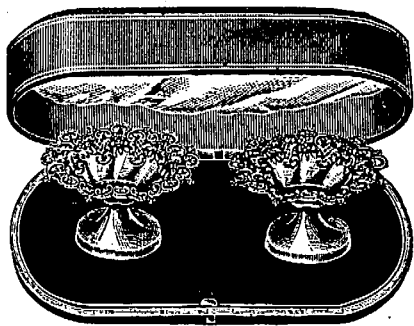

**S. E. Breakspear**  
 Manufacturing Jeweller  
 AND Silversmith,

38 St. John's Lane, - - CLERKENWELL,  
 LONDON, E.C., ENGLAND.

—Toronto retail merchants are objecting to the enforcement of an old by-law prohibiting signs extending more than four feet over the sidewalk. Montreal done away with projecting signs many years ago, yet their presence had not detracted from the appearance of the streets, and were only objected to individually when a large sign interfered with the reading of those near it.

—The widespread sympathy for the Hull fire sufferers has left that city in a fair way to speedy recovery. An Ottawa dispatch states that Hull is literally flooded with fire relief money, and the merchants and builders look for a greater impetus in the city's boom. About seventy-five claims are paid through the mail each day. Dissatisfaction is expressed in some quarters by the recipients of relief, who claim their share is not as large as it should be. Many householders will now commence rebuilding their homes with the relief money.

**A  
G  
E  
N  
T  
S**

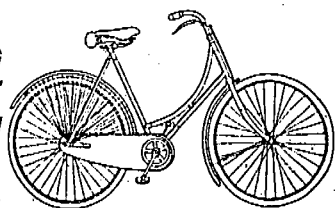

On the  
 Look Out  
 For  
 Business

...Should drop a line to...

**THE COVENTRY WHEEL CO., LTD.**

COVENTRY, ENGL. (Only address).

Makers of the celebrated

"Coventry Wheel" and "Maxim" Cycles.

Established 1842.

**Thomas Otley & Sons,**

Manufacturers of all kinds of

Electro-Plated, Nickel Silver, \*

\* and Britannia Metal Goods.

Meadow Works,

SHEFFIELD, ENGLAND.

—THE—

**LONGFORD WIRE CO.**

(LIMITED),

WARRINGTON, ENGLAND.

Telegraphic Address:—"Longford, Warrington."

Brand

MANUFACTURERS AND GALVANIZERS

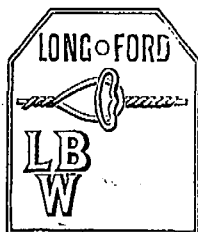

FENCING WIRE.  
 STRAND WIRE.  
 ROPE WIRE.  
 RIGGING WIRE.  
 WEAVING WIRE.  
 NETTING WIRE.

SOLE MAKERS OF

Woods' Patent Galvanized Steel Wire  
 Mattresses.

PATENT SOFA SHIP'S BERTHS.

Woods' Patent Steel Wire Railway Carriage Seats.

EXPORT OFFICE, 61 St. Mary Axe, London, E.C., Eng.

—The following Ontario companies have recently been incorporated:—The Toronto Bolt & Forging Company; share capital \$500,000; head office, Swansea, county of York.—The Northway Company; general merchandise; share capital \$150,000; head office, Toronto.—The Adams Waggon Company, to take over the Paris business of "Adams & Sons;" share capital \$250,000; head office, Brantford.—A binder twine company will be organized at Walkerton, to be controlled by the farmers in Bruce County; share capital \$125,000.—Ottawa merchants have formed a company to deal in dairy and food supplies, under the title of the Ottawa Dairy Company; share capital \$200,000.—The Comfort Swing Chair Manufacturing Company, Ottawa, has been incorporated; share capital \$20,000.

—The probability of an internal disturbance is agitating Winnipeg civic officials. A dispatch states that the new waterworks, erected during the past year at a cost of \$150,000, are in danger of falling down. The quicksand foundation has been sucked away by the pumps, and the large chimney, boiler and pumping houses are sinking. An eminent authority in the East will be wired to come to the city as consulting engineer.

6d. Size—  
 10" Diameter.

1/- Size—  
 12" Diameter.



ENGLISH MAKE.

1 Set in a parcel.

The above illustration is from one of the Set of Four representing our New Patriotic "SONS OF OUR EMPIRE" Plaques. Most richly enamelled on Metal in eighteen colors with Patriotic Border Designs in Venetian Red and Royal Blue.

RETAIL PRICE.

1/- LINE { 4/- the set of 4 } 4 gross in a case @ 84/- per gross.

6d. " { 2/- " " " } 2 " " " " @ 45/-

Free Cases. Free London. 2 1/2% Cash against documents.

Sample set sent on receipt of cost plus 1/- 3d. cost of parcel postage, or Illustrated Circular showing all designs mailed free.

This article is a **GIGANTIC SUCCESS IN ENGLAND.**

Our new Xmas Catalogue will be sent (post free on application) to wholesale dealers.

**Gottschalk, Dreyfuss & Davis,** (Formerly  
 S. Gottschalk & Co.)

The Novelty Inventors.

5 Bunhill Row, LONDON, E.C., ENG.

# THE ROYAL PALACE HOTEL,

Adjoining the Royal Kensington Palace, Kensington, W.,  
overlooking Kensington Gardens and Hyde Park,

LONDON, ENGLAND.

THE FINEST POSITION IN LONDON.

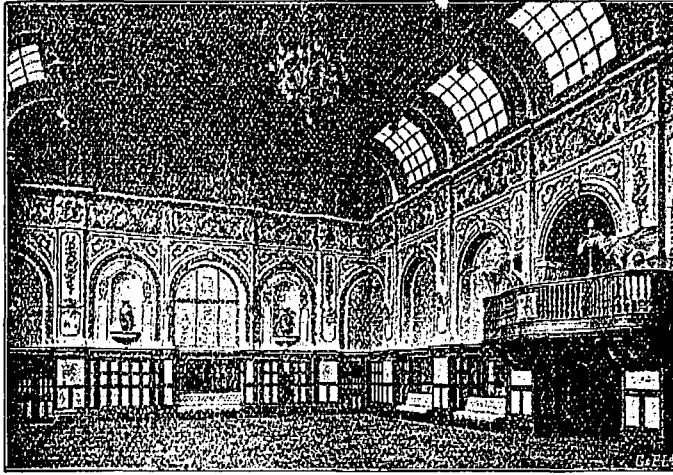

Table d'Hôte Dinner (separate tables) open to Non-Residents, 6 P.M. to 8.30 P.M. Exceptional Cuisine (French), Lounges, Elevators, Electric Light throughout. Recherché Dinners à la carte.

Erection of buildings, &c., cost nearly a Quarter of a Million Sterling. Sumptuously furnished. Every modern improvement. Telegraphic Address—"PRECEDENCE, LONDON."

## FINE FARM FOR SALE.

FOR SALE, in Canada (about 5 miles West of Niagara Falls) in the Garden of the Dominion, that First-class Grain, Pasture and Fruit Farm known as "BEROHLANDS," situated immediately East of the town of Thorold, and 4½ miles from St. Catharines, in the Province of Ontario; about ½ mile from P.O., Market, Railway Stations, Churches, Schools, &c., containing about 90 acres fertile loam clay; Fishing stream of Water and Railway through the place; Partridge Grove at lower end; Barns, Stables and other Outhouses, all for \$7,500. Or will sell without large Stone House and part of Orchard, Grove and Lawn, say 6 acres. The Gothic Stone Lodge House, at the North gate is ample for ordinary family. Easy terms of payment. The place is well adapted for, and produces Wheat, Oats, Barley, Hay, Clover, Apples, Grapes, Pears, Peaches, Plums, Cherries, Quinces, Strawberries, and other small fruits, nearly all of the finest quality. Or will Lease Farm, Lodge and Outbuildings (the latter somewhat out of repair), with privilege of buying. No waste land.

Thorold and St. Catharines have a connecting electric-tram service running through the manufacturing town of Merriton. The steam railway service to the Falls has been replaced by an electric railway recently.

Address the owner, M. S. FOLEY, Editor and Proprietor of the *Journal of Commerce*, Montreal, Canada.

Cable address: "Scent Fountains" London.

R. R. PATTISON & Co.,

..IMPORTERS OF..

FOREIGN FANCY GOODS.

and Factors of English Toys

OF EVERY DESCRIPTION.

91 HIGH HOLBORN, LONDON, W. O. England

Bone Goods with Sea Side Views.

—The by-law granting the Ham Nott Company of Brantford \$5,000 cash and a loan of \$10,000 for 15 years without interest to locate a bicycle factory at St. Catharines, was voted on and carried by a majority of 1,015 votes. The by-law to loan the St. Catharines Basket Company \$7,500 was defeated.

—The Dominion Bridge Company, of Montreal, has been awarded the contract for the erection of the new bridge at the Chaudiere slides, Ottawa, to replace the bridge destroyed in the recent fire. The work will be rushed to completion. The bridge will be about 330 feet in length and will be 40 feet wide. It will contain a roadway, two electric car tracks, and two sidewalks.

—The 16th inst., was the 73rd anniversary of the laying of the foundation-stone of the Rideau canal locks between Sapper's bridge and Nepean Point, Ottawa. On August 16, 1827, the stone, weighing one and a quarter tons, was laid by Sir John Franklin, then Captain Franklin, the Arctic explorer. Sir John Franklin had just returned from one of his trips along the Arctic coast, and was the guest of the 71st Regiment. Colonel By, the founder of Ottawa, and superintendent of construction on the Rideau canal, decided to recognize the honour paid the place by a visit from the famous explorer by associating his name with the construction of what was, at that time, looked upon as a most important natural highway. The work on the canal was begun in 1826, and on the 29th May, 1832, a steamer passed through from Bytown to Kingston.

—The estimate given in a recent issue of this paper regarding the Manitoba wheat yield is shown to be correct according to latest figures. In a late interview at Winnipeg General Manager Thompson of the Ogilvie Milling Company stated that after careful calculation from the reports of the agents of his company he estimated that the wheat yield for Manitoba and the Northwest Territories would be 20,000,000 bushels. The full crop, with the acreage under cultivation this season, should have been between 40,000,000 and 45,000,000 bushels. Rain, Mr. Thompson says, has done little damage to the wheat, and what is now required is dry weather. Harvesting is general in every part of the Province.

—The Ottawa Carbide Company, says a letter from that city, is preparing to open its new factory. The plant has been installed, the power house completed, and but little work remains to be done before the commencement of operations on an elaborate scale. The factory will be run day and night, and it is proposed to start with about 100 hands. The building is one of the finest of the kind in Canada.

—The duties collected upon tea entered for consumption in the United States since the duty was imposed by the Act of June 14, 1898, have reached nearly \$13,000,000.

## LOOM=Y=NOOS

(REG'D TRADE MARK.)

### PRISMS

.....MAKE.....

Dark Rooms Light as Day.

SAVE GAS BILLS—IMPROVE HEALTH.

WEBSTER BROS. & PARKES,

228 St. James Street, MONTREAL, Que.



## CANADIAN PRIZE WINNERS.

The following partial list of awards to Canada at the Paris Exposition shows that the Dominion occupies a high place in manufacture, art and agriculture: The Dominion of Canada, thirteen grand prizes as follows: Primary, secondary superior education; plans of public works, experimental farms, cereals, dairy produce, fruits, minerals, furs, fisheries, metallurgy and forestry. The Province of Quebec exhibits received, thus far, four grand prizes: Primary education, cereals, dairy produce and minerals. The Province of Nova Scotia received two grand prizes, as follows:— Minerals and cereals. Manitoba received one grand prize for cereals and British Columbia one for minerals. Other grand prizes to Canadian exhibitors were: McGill University exhibit, Monolite Davis (probably Wm. Davies Company, Toronto); Hon. F. G. M. Dechene, Quebec; G. E. Atkinson, Portage la Prairie, birds, etc.; Henri Menier, timber, etc.; Chas. Desjardins & Cie., Montreal, fur clothing; Hon. J. A. Paquet, Quebec, fur clothing; Massey, Harris Co., implements; La Cie De Papier Rolland, Montreal, paper.

Gold medals awarded Canadian exhibits thus far reported are: Dominion of Canada, hmeey; New Brunswick, British Columbia, Prince Edward Island and the Territories for cereals; experimental farms; Lapres & Larvique, Montreal, photographs; E. J. Rowley, Toronto, portraits, etc.; Camille Thoret, Montreal, law books; Public Works; Octavius Newcombe & Co., Toronto, pianos; Canadian Pacific Railway Co., Grand Trunk Railway Co., B. Ledoux & Co., Montreal, carriages; Cockshutt Plow Co., J. W. Mann Mfg. Co., David Maxwell & Sons, The Noxon Co., Limited; Verity Plow Co., Limited; Dr. Saunders, fruits and vegetables; B. C. Experimental Farm, Ontario, fruit; Major Gourdeau's exhibit, Dominion Coal Co., Canadian Copper Co., Canadian Furnace Company, Le Roi Mining Company; Montreal Gold & Silver Co., Vancouver Coal Co., Nova Scotia Steel Co., Oxford Copper Co., Canadian Nickel Co.; Thos. Davidson Mfg. Co., Toronto; Star Mfg. Co., McClary Mfg. Co., Dominion Cotton Co., Montreal, cotton; Paton Mfg. Co., Corticelli Silk Co.; Balleer Glove Mfg. Co., Three Rivers; William A. Marsh & Co., Quebec; J. D. King Co., Laurentide Pulp Co., G. Talibet & Fils, Montreal; Dominion Tobacco Co., Rolland Rubber Co. The list of Canadians receiving silver and bronze medals and honorable mention comprises some 150 more.

—There will be 12 chicken-fattening stations in operation in the Dominion this year under Government auspices, says an Ottawa letter. Those in Ontario will be at Chatham, Whitby and Lancaster. The stations operated by the Government last season at Carleton Place and Woodstock will this year be conducted by private enterprise.

—Much complaint is heard in Winnipeg and other Manitoba centres of the careless manner in which Ontario fruit is packed and shipped West. Old dealers claim it will be but a short while before other provinces and centres of production will entirely outstrip Ontario in the Manitoba market unless a great improvement in quality and handling is noticed.

—A Pittsburg despatch states that control of all pig metal in the country is being secured by the Carnegie Company. It is seeking to buy all the big blast furnace plants in the United States. It is further stated that a deal has been closed by the company for ten million tons of ore a year for the next fifty years, but the officials of the company refuse to deny or confirm the report.

—Cable advices from South Africa regarding the condition of the Johannesburg mines indicate a resumption of work before long. That the mines have suffered little apparent damage is evident. Most of the properties will be ready for the resumption of work when native laborers can be induced to return to Johannesburg. The mines, it is said, are not flooded with water. Mr. William Maas, manager of the Lancaster Gold, one of the Rand Mines, writes from the property to parties here that the machinery is in good order and also the buildings and cyanide works. What will be needed at an early date in many of the mines will be small service pumps and considerable supplies for repairs.

FRIDAY, AUGUST 24TH, 1900.

## CANADIAN APPLES ABROAD.

As the season for apple-packing and shipping approaches it is well for dealers and shippers to urge upon all packers of this fruit the necessity of thorough precautions against any recurrence of that which seriously injured Canadian apples in foreign markets in past years. Nor is this sufficient. The ordinary barrel has been found wanting as a proper medium for safe packing. Half barrel boxes are being brought into use in the United States where packers are as quick as traps in catching whatever will be likely to enhance the value or aid the sale of their goods. Still another improvement is being instituted, this being the wrapping of apples in colored tissue paper, in a manner similar to oranges or lemons. To this is added sprays of glittering, highly-colored tinsel, which gives a decidedly better appearance to the fruit as the box is opened. Appearance will continue to go a long way in selling any line of goods, but more particularly those for table use. Canada should not be second or third in the field in the adoption of whatever will suit the eye, please the fancy and aid the sale of her products in foreign markets. By being at the front in this respect apples will aid the sale of other goods, for the country, like its products, is usually credited in a general sense from the standpoint of appearance in individual cases.

A leading New York shipper, speaking recently of the deviation from the old methods of shipping apples, which will come into effect in some sections this season, said:— "In some quarters, both here and in the West, there is a strong movement to do away with packing apples in barrels, and I understand that Western shippers who have given the subject considerable study advocate the shipment of the fruit in half-barrel crates, as being less cumbersome and better adapted to stowing for proper ventilation. It is stated also that the subject of wrapping the fruit in paper wraps, as is done with oranges, lemons and most early Southern vegetables, is strongly advocated, and it is reported that some large contracts have been placed for printed wraps. These wraps are the regular orange tissue paper, printed in two colors, and designed with a view to making the fruit look attractive when opened up. This idea of wrapping apples is decidedly an innovation, which ought to prove satisfactory if it can be done cheaply enough."

## ST. ERMIN'S HOTEL

(NEAR HOUSES OF PARLIAMENT)

WESTMINSTER, S. W., ENG.

THE LARGEST &amp; FINEST IN LONDON.



*Luxury and Home Comforts.  
Unexcelled Cuisine.*

**Inclusive Terms, from 10/6 per day.**

TELEGRAPHIC ADDRESSES:

For Management, "UNPARALLELED," LONDON.

For Visitors, "ERMINITES," LONDON.

**THE STANDARD ASSURANCE CO. ESTABLISHED 1825.**

OF EDINBURGH.

HEAD OFFICE FOR CANADA, - MONTREAL.

Invested Funds, \$46,300,000  
Investments in Canada, 14,600,000

[WORLD WIDE POLICIES.]

Thirteen months for revival of lapsed policies without medical certificate of five years' existence.  
Loans advanced on mortgages and Debentures purchased. Agents wanted.

W. M. RAMSAY, Manager D. M. MCGOWN, Assistant Manager.  
J. HUTTON BALFOUR, Secretary.

**CANADA'S LEADING COMPANY— Also Leads Abroad.**

THE OHIO INSURANCE DEPARTMENT has recently published a tabulated statement of the expense to mean insurance in force for the year 1899 of all the leading Life Companies doing business in that State.

The expense rate of the Canada Life is lower than that of any other, and less than half that of a number of them.

CHOOSE THE BEST— **THE CANADA LIFE ASSURANCE CO.**

**INSURANCE COMPANIES** placing orders for Printing should make it a point to get our figures before closing their

Fall contracts. We have facilities for handling Insurance work to the best advantage and are thus enabled to give our customers the benefit. If you are interested in any way write, or come and see us,

JOURNAL OF COMMERCE JOB DEPT.,  
171 St James Street, MONTREAL.

**NORTHERN ASSURANCE CO'Y. INCOME AND FUND (1892)**



Capital and Accumulated Funds, :: \$38,355,000  
Annual Revenue from Fire Premiums..... }  
Annual Revenue from Life Premiums..... } ..... 5,715,000  
Annual Revenue from Interest upon Invested Funds..... }  
Deposited with Dominion Government for the security of Canadian policy-holders ..... 200,000

Head Offices:—London and Aberdeen.  
Branch Office for Canada, Montreal, 1730 Notre Dame St.  
Manager for Canada.—ROBERT W. TYRE.

Insurance.

**PHENIX ASSURANCE CO'Y**

OF LONDON, ENG.

Established in 1768. Canadian Branch  
Established in 1804.

No. 164 St. James St.

MONTREAL, P. Q.

**PATERSON & SON**

Agents for the Dominion

City Agents:

E. A. Whitehead & Co. English Dept.  
G. A. Raymond & Co. French Dept.  
S. Mondou.

**STORAGE**

(FREE OR IN BOND)

**FINLAYSON & GRANT,**

CUSTOMS BROKERS,

418 to 417 St. Paul Street, Montreal

Bell Telephone Main 1808 P. O. Box 684.

**R. WILSON-SMITH**

FINANCIAL AGENT.

Government, Municipal and Railway securities bought and sold. First class securities suitable for Trust Funds always on hand. Trust Estates managed.

STANDARD LIFE CHAMBERS,

151 ST. JAMES STREET, MONTREAL.

**THE MANCHESTER FIRE ASSURANCE COMPANY.**

Established 1824.

CAPITAL, - - \$10,000,000

Head Office, MANCHESTER, ENG. | Canadian Branch Head Office, - TORONTO.  
JAS. BOOMER, Manager.  
R. P. TEMPLETON, Assistant-Manager.

C. R. G. JOHNSON, Resident Agent, MONTREAL.  
1723 Notre Dame St.

—THE—  
**IMPERIAL LIFE ASSURANCE COMPANY OF CANADA.**

Head Office, - - Toronto, Canada.

President:—HON. SIR OLIVER MOWAT, P.C., G.C.M.G.  
(Capital, \$1,000,000.00)

The Government Deposit of THE IMPERIAL is larger than that of any other Canadian Life Company.

Statistics shows that thirty per cent. of the aged have not independent means to live upon. What an argument for ENDOWMENT Insurance, or for the Special Income Bond of The Imperial.

At age 30, \$306.00 annually for 20 years, secures an annual income of \$250.00 for twenty years, and \$5,000 at the end of the twentieth year, or a total of \$10,000.00.

BRANCH OFFICE, - - Bank of Toronto Building,  
MONTREAL, - - Que.

F. G. COX, Managing Director. T. BRADSHAW, Secretary.

**FIRE. LIFE. MARINE.**

**G. ROSS ROBERTSON & SONS,**  
**General Insurance Agents and Brokers**

ESTABLISHED 1865.

\* 11 HOSPITAL STREET, \*  
**MONTREAL.**

Telephone Main 1277. P. O. Box 2081.

THE  
**Trust & Loan Company of Canada**

(Incorporated A. D. 1845 by Royal Charter.)

Capital Subscribed - \$7,500,000.00  
Paid Up Capital - - - 1,581,666.00  
Cash Reserve Fund - - - 870,375.00

Negotiate Loans on City Property and improved Farms at low rates and on very desirable terms.

Address, THE COMMISSIONER,

**THE TRUST AND LOAN COMPANY OF CANADA,**  
26 St. James St., MONTREAL, QUE.

THE CANADIAN  
**Journal of Commerce.**

MONTREAL, FRIDAY, AUGUST 24TH, 1900.

**BANK STATEMENT FOR JULY—NEW FORM.**

The bank statement for July is the first specimen of the new form adopted. There is a change, but the improvement, except in one new column, is not conspicuous. Among the alterations are, a new column for "Deposits elsewhere than in Canada." What is the distinction between "Deposits elsewhere than in Canada," and "Balances due to agencies of the bank or to other banks or agencies elsewhere than in Canada and the United Kingdom"? The difference is merely in the heading of the columns, for both mean precisely the same thing, that is, the figures in each case refer to the amount standing to the credit of a Canadian bank in foreign banks or agencies. The columns for "Balances due to agencies of the bank, or to other banks, or agencies in the United

DISTINCT IN CONSTRUCTION  
 By SPECIAL APPOINTMENT TO H.R.H. THE PRINCE OF WALES  
 DISTINGUE IN APPEARANCE

We are seeking reliable houses in Canada who will take up the sale of our world-renowned . . . .

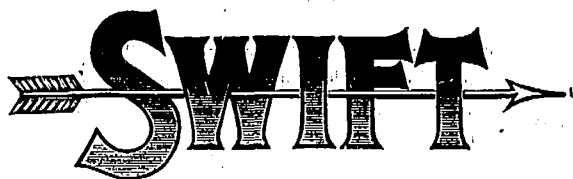

CYCLES.

We made the first Bicycles in England in 1869, and are making the best Cycles to-day.

Applications and Enquiries to

**The Swift Cycle Co. Ltd.,**

WITH WHICH IS INCORPORATED

**THE COVENTRY MACHINISTS' CO'Y, Ltd.,**

CHEYLESMORE WORKS,

**COVENTRY, ENGLAND.**

## The Investment Company, Limited

**AUTHORIZED CAPITAL, \$500,000.**

**Officers:**—HON. A. W. OGILVIE, President. C. H. CATELLI, Esq., Vice-President. W. L. HOGG, Esq., Manager.

**Directors:**—HON. A. W. OGILVIE, Senator of Canada; HON. RICHARD TURNER, Quebec; C. H. CATELLI, Montreal; J. N. GREENSHIELDS, Q.C., Montreal; W. BARCLAY STEPHENS, Montreal; S. BEAUDIN, Q.C., Montreal; W. L. HOGG, Montreal.

**Auditors:**—P. S. ROSS & SONS, Montreal.

**Notary Public:**—E. W. H. PHILLIPS.

**Solicitors:**—MESSRS. BEAUDIN, CARDINAL, LORANGER & ST. GERMAIN.

**Bankers:**—IMPERIAL BANK OF CANADA.

Agents for the buying, selling and negotiating of mortgages, debentures stocks and other securities, and guaranteeing payment of the interest thereon.

**47 ST. FRANCOIS XAVIER ST., MONTREAL.**

Tel. Matr 782.

Kingdom," and "Balances due elsewhere than in Canada or United Kingdom," have been put in reverse order, for no conceivable reason, unless it was intended to mislead those familiar with the old order. The same reversal has been made in the columns, "Balances due from banks or agencies in United Kingdom," and "Balances due from banks and agencies elsewhere than in United Kingdom." These changes in the relative position of these columns after so many years is liable to lead observers into error, and no reason whatever can be assigned for the change. Two new columns have been added, one for, "Call and short loans elsewhere than in Canada," and a second for "Current loans elsewhere than in Canada." What distinction is there between a "call" a "short" and a "current" loan? Every loan is "current," until its course is run, that is, until it is paid off. The word "Discounts" is far more expressive than "Cur-

## Mutual Reserve Fund Life Association

(INCORPORATED)

**FREDERICK A. BURNHAM, PRESIDENT.**

Mutual Reserve Building, New York City.

**EIGHTEENTH ANNUAL STATEMENT—Dec. 31, 1898**

Made in accordance with Standard used in Schedule "F" of report by New York Insurance Department of Examination, 1898.

Income During 1898, \$6,134,327.37  
 Death Losses Paid, 1898, \$3,887,500.95  
 Total Paid Members, 1898, \$4,584,095.12

**CASH AND INVESTED ASSETS.**

Net Surplus Invested and Cash over all Liabilities, actual and contingent, Dec. 31, 1898. . . . . \$1,383,176 38

**BUSINESS RECEIVED AND IN FORCE.**

Business written in 1898 . . . . . Policies, 12,779 Ins., 832,027,890  
 Total Business in Force Dec. 31, 1898 . . . . . 102,379 269,169,321  
 Total Death Losses paid by Mutual Reserve Fund Life Association since organization, over THIRTY-SEVEN MILLION DOLLARS.

**EXCELLENT POSITIONS OPEN** in its Agency Department in every Town, City and State, to experienced and successful business men, who will find the **MUTUAL RESERVE THE VERY BEST ASSOCIATION THEY CAN WORK FOR.** Further information supplied by any of the Managers, General or Special Agents in the U.S., Canada, Great Britain or Europe.

**Home Office, Mutual Reserve Building, - - NEW YORK CITY**

**Montreal Office, - - - 97 St. James St.**

**T. W. F. PATTERSON, Gen. Man.**

## UNION ASSURANCE SOCIETY OF LONDON.

(INSTITUTED IN THE REIGN OF QUEEN ANNE, A. D. 1714.)

Capital and Accumulated Funds exceed, - - - \$16,000,000

**ONE OF THE OLDEST AND STRONGEST OF FIRE OFFICES.**

**CANADA BRANCH:**

**Cor. St. James and McGill Streets, - - MONTREAL.**

**T. L. MORRISEY, Manager.**

rent loans." The column for "Balances due from other banks in Canada in daily exchanges" has been cancelled. It was of no use and had no significance. In the column for "Loans from other banks in Canada secured" the heading now has the additional words "including bills rediscounted." This gives us no new class of information. If the amount had been given of "bills rediscounted" we should have learnt how much rediscounting was being done by our banks and what banks were engaged in this class of business. But, to mix up "bills rediscounted" with "loans from other banks secured" all in one column, is to "mix and muddle" things that are quite distinct, and the mixing robs the figures in both columns of all their interest and significance.

Having stood alone in protesting against call loans effected in the States being mixed up with this class of loans effected in Canada, we note the change which separates them with considerable satisfaction. The need for this discrimination being made is very manifest from the first set of figures issued under the new arrangement. By the new schedule the amount of such loans made by the banks, whether in Canada or "elsewhere," is stated under a proper heading. The effect of making a discrimination between call loans in Canada and call loans elsewhere is shown by the balances due from foreign agencies being reduced in July from \$19,833,013 to \$14,331,154. In these balances a mass of call loans were included which are now assorted in their proper receptacle. Another very marked effect of putting these loans under proper headings has been to send up the aggregate of the call loans from \$29,272,994 at end of June to \$54,831,366 at end of July. Our usual comparative table which is appended is somewhat thrown out of gear by the form of the monthly statement being changed, but this will

work itself right in time. Those, however, who compare one period with another will have to exercise patience and to take special care to avoid being misled by the changed head lines. The full details of the July returns will appear next week.

## THE BANK STATEMENTS.

	July, 1900.	June, 1900.	July, 1899.	July, 1898.
Capital authorized .. . . .	82,008,664	70,108,664	70,308,664	70,008,666
Capital subscribed .. . . .	60,470,668	65,781,358	61,801,348	61,000,282
Capital paid-up .. . . .	65,039,550	61,735,145	63,390,653	59,084,014
<b>LIABILITIES.</b>				
Reserve fund .. . . .	38,093,412	32,792,608	29,114,793	21,184,034
Notes in circulation .. . . .	46,007,906	45,677,387	40,270,100	31,167,628
Due Dominion Government .. . . .	3,391,763	5,127,918	3,028,625	3,427,963
Due Provincial Govts. .. . . .	3,249,745	2,801,161	2,806,327	3,003,638
Deposits on demand .. . . .	99,743,997	99,702,599	93,080,103	64,630,576
Deposits after notice .. . . .	181,015,911	177,554,117	168,014,220	76,085,176
Deposits outside Canada .. . . .	16,461,536	.....	.....	.....
Loans on bks in Canada, sec. . . . .	1,372,020	478,032	528,010	244,886
Depos on demand in Can. bks. . . . .	3,589,977	2,322,434	3,923,981	1,937,592
Due agencies in U.K. . . . .	15,516,511	5,301,936	6,066,940	1,090,783
Due agencies abroad .. . . .	1,391,434	808,945	598,017	109,321
Other liabilities .. . . .	7,496,036	484,050	672,004	100,289
<b>Total liabilities .. . . .</b>	<b>379,142,971</b>	<b>340,295,278</b>	<b>319,172,045</b>	<b>173,935,855</b>
<b>ASSETS.</b>				
Specie .. . . .	10,839,628	10,185,868	9,114,677	6,375,880
Dominion Notes .. . . .	18,471,719	18,035,608	17,392,073	9,610,147
Deposits securing circulation .. . . .	2,359,091	2,130,421	2,072,615	.....
Notes & cheques on other bks. . . . .	10,890,501	10,012,221	10,931,766	5,980,498
Loans to other bks in Can., sec. . . . .	1,323,698	415,438	595,373	.....
Depos on demand in Can. bks. . . . .	4,762,561	3,925,552	3,568,741	2,978,974
Due from bks, &c., in U.K. . . . .	6,368,373	6,665,016	12,279,908	2,412,184
Due from foreign bks, etc. . . . .	14,821,154	19,833,913	21,072,107	12,009,930
Dom. and Prov. Govt. secs. . . . .	10,769,273	4,501,727	4,915,892	2,556,758
Can. municipal & other pub. sec . . . . .	10,798,587	17,376,003	19,457,668	5,939,927
(Not Dominion.)				
Railway and other secs. . . . .	22,416,019	14,378,066	14,677,561	.....
Call loans in Canada .. . . .	29,528,128	29,272,901	30,821,503	13,411,475
Call loans outside Canada .. . . .	25,303,238	.....	.....	.....
Current loans in Canada .. . . .	272,819,602	285,488,162	247,747,500	150,820,722
Current loans outside Canada. . . . .	13,896,237	.....	.....	.....
Loans to Govt. of Canada .. . . .	.....	.....	.....	.....
Loans to Provincial Govts. . . . .	1,277,812	2,099,816	1,941,897	328,908
Overdue debts .. . . .	1,044,095	1,873,564	2,160,321	2,589,376
R. E. besides bk premises .. . . .	1,021,288	993,560	1,776,908	1,051,847
Mortgages on real estate .. . . .	569,926	613,661	676,479	708,142
Bank premises .. . . .	6,308,677	6,103,359	5,968,422	4,054,652
Other assets .. . . .	12,253,120	6,165,991	4,481,902	2,473,428
<b>Total assets .. . . .</b>	<b>478,714,935</b>	<b>440,348,102</b>	<b>412,597,714</b>	<b>251,618,913</b>
Loans to directors & their firms . . . . .	13,058,337	10,147,112	7,357,683	7,233,492
Average specie for month .. . . .	10,710,679	10,429,174	9,358,261	6,211,860
Av. Dominion notes for mo. . . . .	17,623,868	17,759,712	16,612,667	9,442,074
Gr'tst circulation during mo. . . . .	47,673,632	46,839,110	41,125,216	.....

## BANK OF COMMERCE AMALGAMATION.

At a special meeting of the shareholders of the Canadian Bank of Commerce held at Toronto, on 20th inst., the agreement for taking over the business of the Bank of British Columbia was approved by a practically unanimous vote. The shareholders of the Bank of British Columbia gave their formal adhesion to the scheme some weeks ago. All that remains to be done to complete the amalgamation is to make transfers of the accounts and securities from one bank to the other, and to issue stock of the purchasing bank to the shareholders whose interests have been bought according to the agreement which has been mutually approved. The legalisation of the fusion will be readily effected, and, with so expert a staff as that of the Bank of Commerce, the requisite book entries will be quickly effected. When all the necessary

work is complete the Bank of Commerce will be the second largest bank in Canada, and one of the largest on this continent.

## CANADIAN FOOD PRODUCTS AT THE PARIS EXHIBITION.

Few of our readers have had, or will have, the pleasure of visiting the Paris Exhibition but all of them are interested in the food products of Canada now being displayed there. The fruits, dairy products, cereals in the straw; vegetables, and other goods from Canada have astonished visitors to the show from Great Britain, the Continent of Europe, not the least surprised amongst those being the Parisians and French generally. The old description of Canada, "a few arpents of snow," in later days poetised into "Our Lady of the Snows," has stuck to this country for many generations until it has become accepted as one of the facts not open to dispute. Whatever benefit is open to be derivable by Canada from misapprehensions as to its climate being corrected, will be conferred by the display of Canadian food products at the Paris Exhibition. One of the officials in charge, Mr. W. A. Mackinnon, of Grimsby, Ont., has written a brief description of the display. Near to the main entrance to the Canadian section there are rows of apples attractively placed to catch and please the eye. Visitors usually assume that the fruit is only such in appearance, as they generally exclaim how admirable is the imitation of real apples! The attendants disabuse their minds of this mistake, and explain how, by the cold storage system, fruits ripened last season in Canada, are displayed in perfect condition. This is a specialty with the Canadian section as all other cold storage arrangements of other countries, are mere shams compared to the system of Canada. Once inside the building, the visitor's attention rests longest on the trophy devoted to bottled fruits and grain, which occupies the central position in the court. It has an octagonal shape and is 20 feet high. Eight glass pillars filled with grain, support a sort of verandah roof, beneath which are arranged some of the finest varieties of fruits and vegetables, prepared at the various Experimental farms, and representing all parts of Canada. Among the best fruits shown are the Bartlett pears, from the Horticultural Society of Burlington, Ontario; the souvenir pears, put up by J. W. Vanatter, of Goderich; and the Peckington grapes, sent by M. Burrell, of St. Catharines. Above this display is a pyramid of bottled grains, of all kinds, in fancy jars, tastefully arranged, surmounted by a flag-draped mast, which, in turn, is crowned by festoons and sheaves of grain in the straw. The whole magnificent trophy, which gives silent but imposing testimony to the agricultural resources of our county, is the work of Mr. Hay, of the Central Experimental Farm.

The display of honey is a revelation to those who associate Canada with a cold climate. Another display is of wheat, flour and breakfast foods, shown in attractive cases, packages and barrels. The Lake of the Woods Milling Co., the Hudson's Bay Co., and Jacob Steinmiller, of Walkerton, Ontario, are the largest exhibitors of flour, while the Brackman-Ker Milling Co., of Victoria, B.C., and Martin Bros., of Mount Forest, Ontario, furnish the bulk of breakfast foods. The cheese, butter, and egg displays, attract much attention, as do also those

of canned fruits, corned beef, tinned meats, maple syrup, gums, confectionery, candies, canned fish, and other goods. Great curiosity is shown over the cold storage arrangements which are quite a novelty to the great bulk of visitors. The installation was effected by the Linde British Refrigerator Company, of London, Eng., the plant having been supplied by the Montreal branch. We several times called public attention to the eminent claims of the Linde Company, and we have especial pleasure in finding their apparatus selected for service in the Paris Exhibition. The display of Canadian food products at the great show is revolutionising the idea entertained in Europe as to the climatic conditions and productive resources of this Dominion.

#### A GREAT BRIDGE AT NEW YORK AND CHEAPENED HANDLING OF FREIGHT.

For the last few years the business men of New York have been concerned about their ability to maintain the supremacy of that city as the chief seat of the foreign trade of the United States. The diversion of the export trade by the railroads to competing ports where better terminal facilities exist for handling all kinds of freight, more especially grain, undoubtedly is a good cause for stimulating the enterprising men of New York to do something towards checking the diversion of trade and maintaining the supremacy of that port against all competitors.

Until this year the enlargement of the Erie canal was depended upon as a sufficient means for that purpose by cheapening the carrying rates below the possibility of railway competition. After much discussion and agitation the canal enlargement project seems to have fallen flat and apparently is no longer a live issue. The politicians of both parties are evidently reluctant to advise the submission of this question to the vote of the State electorate, without whose direct approval it could not be done. The railroad interests all through the State, would of course, oppose the movement.

As things now are the city side of New York harbour, which is the more important, is at a great disadvantage in competition with the other Atlantic ports of the Union inasmuch as it has no direct connection with the great railways leading to the West. At present all railways terminate on the Jersey side of the Hudson river, across which freight and passengers alike have to be ferried. An exception is the New York Central, which enters the city on the east side of the river, but its tracks do not extend to the wharves in the shipping district. This disadvantage has long been felt and some years ago to overcome which a tunnel under the Hudson was projected. Work on that undertaking was commenced but the difficulties encountered were so great that it was given up for a time and, apparently, finally abandoned.

Since then the competition from other ports has become more intense and finding the Erie Canal enlargement scheme not likely to succeed some of the energetic New Yorkers are about commencing the construction of a huge double deck bridge across the Hudson River, with a bicycle path, on a liberal scale, above on the third deck. The bridge will start from the Jersey side and strike the city at 59th street which is in a line with the lower end of Central Park. It will have a total length from shore to shore of 2,730 feet, the main span, which will be con-

structed on the combined suspension and cantilever principle, will be 150 feet above high water level. The foundations for the piers will be 170 feet below high water. The width will be 80 feet. The main level will have six tracks for railroads, above that the next level will have four trolley tracks, and a roadway for ordinary traffic, and above that again there will be paths for pedestrians and cyclists. From 59th street the tracks will gradually descend to 23 feet above the level of west street and continue at that height down to the Battery. West street has no buildings on the harbour side, so that tracks will be run on to all the piers and thus give the long-wished-for direct connection between the cars and the ships on the New York side of the harbour, which is the most sought for and valuable portion.

The cost of the bridge is fixed at \$60,000,000. It is stated that the contract has been signed and the contractors have deposited \$1,000,000 in bonds to guarantee the fulfilment of the contract and that the bridge will be completed and ready for use within five years. The New York State authorities had previously endorsed the plans and a few days ago Mr. Root, the Secretary of War, on behalf of the government at Washington, finally approved the plans and sanctioned the construction of the bridge, which it is expected will be proceeded with at once. When the work is accomplished the facilities for handling freight in New York harbour will be so much improved on the city side, that it may perhaps regain a considerable portion of the percentage of the trade it has been losing of late years, but that will not be done without a struggle with the active and energetic interests which are at work in other Atlantic ports.

#### WHAT IS MONTREAL DOING?

In view of the project named in preceding article, the many changes going on in the matter of cheapened transportation and the keen competition of so many Atlantic ports to capture the trade between east and west, it looks as if there was a supineness approaching almost to indifference on the part of Canadians, and more especially of Montrealers, as to what is going on elsewhere with respect to this important question. It is true that our deepened waterway is now practically completed to a 14-foot depth of water, and a magnificent one it is, but the sign of increased traffic on it does not yet appear. We are also having new wharves built at great cost that will take some years before they can be fully utilised. When they are fully completed they will be of no more value, unless something more is done, than the old ones they are to replace, as far as the forwarding trade is concerned.

We have also had most enthusiastic speeches made by political chiefs of the party in power to assure us that Montreal is the natural port of the Dominion in which the trade of the great west should be transacted. The deficiencies of the appliances for that trade have been pointed out in dark colours, in those speeches, and promises were made in them that no rest would be taken until this port would be equipped with all the most modern appliances for handling freight, and more especially grain, so that it would and should by the coming Fall have facilities and advantages equal if not ahead of any other port on the Continent.

The language used in depicting the flow of prosperity that was to follow was brilliant. So far the only thing



gained is another illustration of the old saying: "Fine words will not butter parsnips." To date, it must be said, those fair promises have prevented anything being done by private parties in the matter of building elevators here. When a proposition to that effect was broached two or three years ago, cold water was thrown upon it by the statement that the government would erect them and a sum was introduced in the estimates for that purpose. When the Connors syndicate appeared on the scene that item was withdrawn from the estimates and the much-talked-of arrangement between that Syndicate, the Harbour Commissioners and the Government was made, after which all other applications for similar privileges and advantages got the cold shoulder. By the arrangement made the Connors syndicate should have had the large elevator at Windmill Point and the canal, as well as the large storage warehouses for landing freight into them direct from the vessels, and cars, ready for actual use for this coming Fall's business. So far, not even a commencement has been made on these works, and any enquiry made through those whose business it should be to know, as to the reason why this is so, is answered by a shrug of the shoulders, and a profession of entire ignorance about the matter.

In the meantime, the interests of the port, as are those of the whole country, are suffering through delay and the want of a determinate policy which is likely to be carried out. The Government has given out the contract for building a large pier at Hochelaga, independent of the Harbour Board. It is claimed that elevators can be built near it advantageously. No doubt they can, but who is to build them? That is not yet settled, so far as the public are aware, and yet it would be only reasonable to suppose that this should be a settled matter before going to the expense of such a large work as is the new pier, for, without the proper equipments not much trade will go in that direction.

What is required here is something like what New York is to have along its river front. There should be elevators at different points the whole length of the harbour and a system of elevated railways for both freight and passengers that could be run at all hours of the day without interrupting the ordinary traffic on the wharves as now existing.

#### DR. RODDICK ON THE PARIS EXHIBITION.

Dr. Roddick, M.P., who has just returned from Europe, considers the Exhibition "a great success." The place he describes as "superb," and "the buildings could not be excelled." He speaks of the better feeling springing up between France and Great Britain as likely to be helpful to the Exhibition. The Canadian exhibits, Dr. Roddick describes as excellent and highly creditable, but they are poorly housed and they are apt to be neglected. He says: "The stuff is there all right, but it is hidden away." The Canadian building is a wretched one, and is, I consider, a disgrace to Canada. It has no design; the space is not ample enough by one half. The agricultural implements have been for most part removed about two miles away for lack of room. Again, the space allotted to the Canadian railways is quite inadequate, so that there is no opportunity for intending emigrants to see properly our means and mode of transportation." We have heard other visitors describe the Canadian building as most discreditable. Its meanness and inadequacy are made

all the more conspicuous by contrast with the surrounding splendor and amplitude. The magnificence of the designs and taste of the architecture, the admirable plan on which the buildings have been grouped, so as to create a splendid coup d'oeil, or spectacular effect, are what were to be expected from French genius and talent.

It is disappointing for Canada to have so attractive and so excellent an exhibit so housed as to diminish its impressiveness, for undoubtedly "a wretched building," as Canada's is said to be, detracts very materially from the effect which its contents are calculated to produce, if exhibited adequately and appropriately.

#### MR. TARTE RETURNS FROM PARIS.

The Honble. J. I. Tarte, Minister of Public Works, returned to Ottawa on the 19th inst., after spending some months in Paris. How far it was justifiable for the Minister of Public Works to drop his portfolio and abandon the duties of his department to pass five months in Europe, nominally looking after the Canadian exhibit in the Paris Exhibition, is a question we must leave for the judgment of the country.

We have had a number of such displays under observation, from the original one held in 1851 to that at Philadelphia this year, but never before heard of a Cabinet Minister in charge of a leading department in the public service, acting as superintendent of a section of any such exhibition. In Paris, the Canadian Government has a permanent representative, placed there for the very purpose of watching over the interests of Canada and of Canadians. He is an official who has had experience as an exhibition superintendent. Why the Dominion's representative at Paris, was temporarily superseded by a Cabinet Minister is not evident, nor is it clear why so distinguished a member of the Government of Canada as the Minister of Public Works, was required to be placed in charge of an exhibit of Canadian products in an international exhibition. It seems to us exceedingly derogatory to the dignity of a Minister of the Crown for him to assume the functions of chief showman in one section of an international exhibition.

The remarkably fine display made by Canada of her dairy products and minerals, fruits, and manufactures has no doubt served to dispel much of the ignorance prevailing in France and other European countries as to the resources and the climate of this Dominion. But, on the other hand, the placing of the Canadian section in charge of a Cabinet Minister, has given an impression in England, in France, and in other countries, that Canada is a very poor, and very insignificant country, which conclusion is drawn from a member of the Government being spared for months from his duties, and being willing to descend to such a position as superintendent of goods on show at an exhibition. The remark of a prominent English journal that "A Minister of the Crown who can be spared five months from his official duties to enjoy life at Paris, must be in possession of a sinecure," is a severe reflection upon the political system of Canada.

The true and only sound test of the benefit of the Exhibition at Paris, or any other of the kind is, or will be, did it open any new market for Canadian goods, or expand those, or any one, which Canada now enjoys? If so, then the expenditure will have some return. But, if the outlay at Paris, which has been very large and admittedly wasteful, proves to have been unfruitful in en-

USED ALL OVER THE WORLD.

Melbourne, 1883—  
1st Award.  
Adelaide, 1887—  
1st Award.  
Barcelona, 1888—  
1st Award.

Melbourne, 1883—  
1st Award.  
Adelaide, 1887—  
1st Award.  
Barcelona, 1888—  
1st Award.

Dunedin, N.Z., 1890—1st Award.

**JOHN SHAW, SHEFFIELD.**  
LIMITED,  
SPECIAL IMPROVED  
**Steel Wire Ropes**  
OF THE FINEST QUALITY, FOR  
**MINING, PLOUGH ROPES, INCLINES.**  
Special Flexible Steel Ropes for Cranes, Hoists, &c.  
**TRAWL WARPS, SHIPS' HAWSERS.**  
**Copper Rope and Tape Lightning Conductors.**  
Electro Gilt and Silver Picture Cord. Copper and Galvanized  
Wire Sash Cords. Patent Lockwedge Fencing, Gates, Fences, Iron  
Fencing, &c.

larging our trade, then the expenditure was injudicious, and so far as it was made for mere personal display and pleasure, was very censurable.

#### THE RAILWAY MAGNATE'S RECORD.

A famous punster once designated a distinguished railway builder, "The Colossus of Roads." This might well have been applied to the late Mr. Collis P. Huntington. He was the chief railway magnate of the world, he is now only a memory, a memory none too fragrant. There must have been something extraordinary in the man who began his trading career in 1860 as a grocer in a small store, and ended in it 1900 as one of the wealthiest, and most influential men in the United States. While selling groceries, retail, over the counter at Sacramento, California, he conceived the idea of having a railroad built from the Pacific Coast to connect with the Union Pacific towards the furthering of which enterprise Congress was granting land, concessions, and other assistance. The grocers, for he had a partner, when they broached this scheme, met only with sneers at their financial incapacity. A similar laugh might have been raised over the four men in Canada who started to build the Grand Trunk, for they amongst them had not enough capital to construct one mile of the road.

The Californian retailers approached two capitalists who went into the scheme. Amongst them they raised \$50,000 towards a survey. They all four were hustlers of the American lobbyist type; glib and reckless of tongue; bursting with energy; gifted with great powers of persuasion and of inspiring others with their own enthusiasms. They dummed the government of the State, they petitioned the municipalities along the projected road, the counties, townships, and towns, until they had received appropriations by which, with the aid of bold financing, they were enabled to build 745 miles of railway from California eastward without laying out a dollar of their own money. That railway when completed

was the exclusive, private property of four men, two of whom, when the enterprise started, were low in credit as retail grocers! The achievement was a stroke of financial genius, the audacity of which was almost sublime.

The Canadian four who undertook to build 60 miles of the Grand Trunk without capital, in boldness were not worthy to tie the shoe strings of the Huntington-Hopkins-Stanford-Crocker syndicate. They shrank from the task in fear, although they had received an absolute and free concession from the government, which they offered to an English firm of contractors who bought out the Canadian quartette party for a cash payment of £60,000. That was a nice present to receive from the government prior to any services being rendered, but was a mere bagatelle to the millions of dollars net gains reaped by the Huntington set out of their railway enterprise. Why the government of Canada should have given a concession to build a railway to four young men without capital, which they sold straightway for £60,000, has not been explained. Why the California legislators and municipal authorities gave land grants and other appropriations to four men who out of those gifts created a property worth from 7 to 10 millions of dollars is no mystery. In a California Court, some years ago, Mr. Huntington's letters were produced, which showed that he had spent \$6,000,000 in bribing legislators and other public men, even judges and senators. In one letter the money to be paid the Arizona Legislature is discussed, in another, the price to be paid several senators is named, in a third a Supreme Court judge is spoken of as in his pay; and in others there are details of the purchasing of legislators set forth like a list of hogs purchased. With such examples of the inexcusable sacrifice of public properties by the trustees who held them in charge, we may well watch with suspicion the granting of subsidies to railway promoters.

Having accomplished, by a master stroke, the making himself a millionaire at the cost of the public in a few years, Mr. Huntington's eyes were opened to the oppor-

Contractors to Her Majesty's Government.

# LEADBEATER & SCOTT,

SHEFFIELD, ENGLAND,

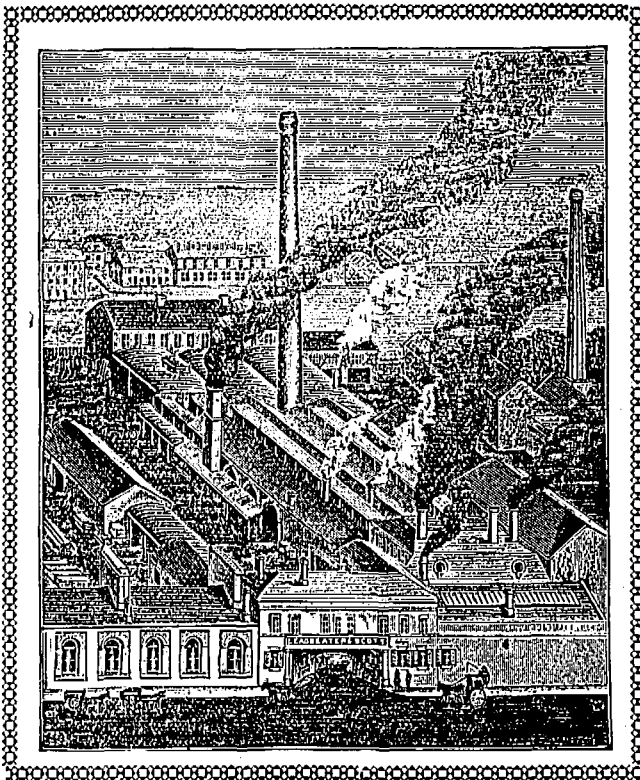

... Manufacturers of

- STEEL of all kinds for all purposes . . .
- FILES of best quality and workmanship . .
- HAMMERS for Engineers, Shipbuilders, &c.
- TOOLS for Quarries, Collieries, Smiths, &c.
- WIRE RODS and WIRE. . . . .

## SELF HARDENING TOOL STEEL.

Where large cuts and high speed are required on heavy work this quality of TOOL STEEL is unsurpassed for endurance.

ESTIMATES ON APPLICATION.

Telegraphic Address:—"Leadbeater, Sheffield."

tunities of scooping in money by railway schemes and railway financing. He is said to have been the most unscrupulous operator ever in the market. Even his partner dropped the connection in disgust. It is known, he even let it be known boastfully, that he had a solid body of legislators in his pay in Washington, and in every State where he needed aid from the public chest. He organized official bribery into a system, and brought legislation to be offered as a marketable commodity. He fattened and fattened on corruption like a bustard on the corpses on a battlefield. The whole tone of public life in the United States was lowered by the debasing influences of Mr. Huntington's operations, example and success. He gave the lie direct to the proverb, "Honesty is the best policy," for the base of his prodigious wealth and its fabric rested upon and was built up out of dishonour. No portion of his vast fortune was given in life in person or by will to any beneficent object. Such men develop anarchists; they are a disintegrating force in society; they are enemies to the common weal. Such a record as that of Collis P. Huntington is a scandal to his country, to humanity, and to the age.

### TWELVE YEARS IN MANITOBA.

A farmer who has been settled in Manitoba for twelve years has published his experiences in the Canadian Gazette. He went up to Manitoba from Ontario in 1888 to take charge of a scrub farm of 320 acres under a lease for improving it and paying taxes. He took up 3 horses, 2 cows, a seeder, mower, rake, harrows, waggon, etc.; evidently, therefore, he had more means than the average settler. But he borrowed money which he declares was soon repaid. In a few years he leased another 320 acres,

and later still, added 400 acres, making his farm altogether 1,040 acres, of which 800 were under crop. In 1898 he bought 2,040 acres in the Swan River Valley. It is manifest that this enterprising settler was a very exceptional person in means, energy and ability. To hold him up as an example is not desirable, as very few could follow it, and none unless endowed with ample capital. His verdict is that a few years of industry in Manitoba will bring comparative independence. With the productive capacity of the Province we are all familiar, and he, after 12 years' experience, reports that, "No other country can offer such inducements to the intending settler," who will go to work "with his sleeves rolled up." He has given a table showing the average yield per acre of the leading cereals from which we give the following extract:

Years.	Began Farming Manitoba in 1888.			Number of Bushels Threshed each Year.			Averages per acre.		
	Acres in Wheat.	Bush. Wheat.	Bush. Oats.	Bush. Barley.	Wheat.	Oats.	Barley.		
1888 . . . .	—	—	25	356	—	10	16		
1889 . . . .	62	1,371	—	—	23	—	—		
1890 . . . .	120	2,566	320	—	21 1-3	32	—		
1891 . . . .	140	3,920	1,120	510	28	55	51		
1892 . . . .	153	4,437	1,414	570	29	61½	57		
1893 . . . .	200	4,378	1,000	428	22	40	43		
1894 . . . .	280	8,400	2,140	460	30	61	38		
1895 . . . .	314	12,745	4,033	800	40	76	57		
1896 . . . .	320	4,536	2,930	542	14½	36½	43		
1897 . . . .	475	12,360	2,478	180	26	42	18		
1898 . . . .	515	16,026	7,788	585	31	59	45		
1899 . . . .	650	18,632	3,741	—	29	93	—		
1900 . . . .	730	—	—	—	—	—	—		

The sowing of wheat began in April, of oats and barley in May. Cutting wheat began usually in middle of August, and went on into the first week in September. Hard frost set in during November, sometimes in first week, but on average about the 15th. The farmer who

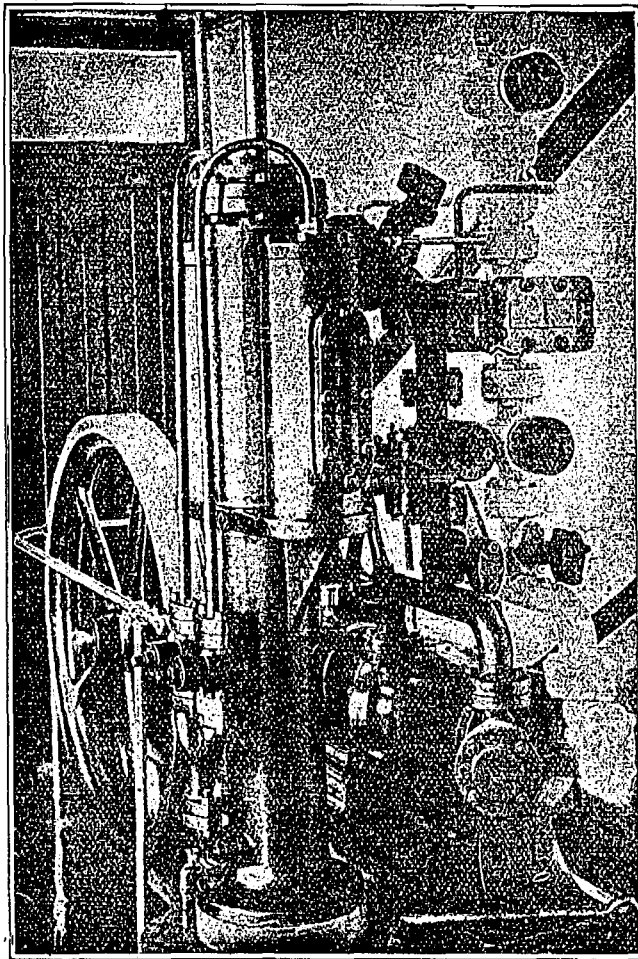

# Ice-Making and REFRIGERATING MACHINERY

[P. Schou's Patent] on the Ammonia Compression System, for

## Cold Storage Purposes.

MOST ECONOMICAL IN WORKING.

Over 250 Plants Running In all parts of the World.

FOR PARTICULARS AND ESTIMATES APPLY TO

The • North-Pole • Ice • and  
 \* Refrigerating • Co., Ltd.,  
 8 QUEEN ANNE'S GATE,  
 Westminster, S. W., LONDON, Eng.

narrates his experience in Manitoba says: "At the present time I have 23 head of horses (20 of them working), 37 head of cattle, 13 ploughs, 7 waggons, 5 binders, 7 sets of harrows (16 by 20), and other implements to the value of \$6,000, all paid for, and 2,400 acres of land in the Swan River Valley, money, out at interest on farm property, town property, and notes, and a trifle in the bank, leaving us quite comfortable and happy, and contented with the country." Although this is an exceptional case, it is indicative of what prospects Manitoba offers for settlers who have a little capital, some knowledge of farming; a strong constitution; and capacity for and willingness to engage in hard work.

### COST OF GAS PRODUCTION IN PUBLIC AND PRIVATE GAS WORKS.

The Statistical Bureau of the "Department of Labour" in the United States, issues periodical reports on a wide range of subjects having economic aspects. The work is usually done with much skill, the statistics are admirably arranged, and evidence great care in their collection and adaptation to the purposes they are intended to serve. One of these reports deals with the costs of producing gas at the works owned by municipalities and those operated by private companies. In regard to cost of making illuminating gas the conditions vary so widely it is not possible to make a strict comparison between the cost at two places, as there are hardly any two points where all the conditions relating to cost of production are identical. When all gas for lighting purposes was made from coal it was much easier to institute comparisons as to cost, etc., than it is now when coal is only one of the materials used in the manufacture of gas. The value of bye-products is an important element in esti-

imating the net cost, and the absence or presence of a good market for them near to gas works affects materially the cost of the gas produced. The Labour Bureau report gives the following table showing the cost of making gas in private and in public works:

Output in millions of cubic feet.	PRIVATE PLANTS.		PUBLIC PLANTS.	
	No. reporting.	Average cost per 1000 feet.	No. reporting.	Average cost per 1000 feet.
Under 2 .....	10	\$1.86	1	\$2.26
2 to 5 .....	69	1.18	2	0.69
5 to 10 .....	63	0.98	2	0.82
10 to 15 .....	43	0.79	.	....
15 to 20 .....	45	0.78	2	0.60
20 to 25 .....	23	0.78	1	0.68
25 to 50 .....	38	0.68	1	0.55
5 to 75 .....	17	0.65	.	....
75 to 100 .....	9	0.61	.	....
100 to 500 .....	18	0.45	2	0.44
500 and over .....	8	0.46	.	....

The average cost given in above table includes what gas is lost by leakage and what is used at the works, which, in some places absorb a large percentage of the total production. The figure of cost also is net after proceeds of residuals and by-products have been deducted. The above comparison shows that municipal gas works produce at a less average cost than those operated by companies. We are not disposed to regard this as an infallible conclusion, there being nothing in the difference between the operating expenses of private works and public works to favour the latter being the more economical. That municipal gas is and can be sold at lower rates than company-made gas, is no mystery. A municipality has no dividends to pay on its gas works capital, nor has it any rent to pay for offices, while its large staff of labourers and clerks may be utilized with economy in doing the work needed by its gas operations. A municipality makes gas to distribute at cost price, sometimes at a shade below cost in order to gratify

JOHN  
KENYON  
& CO.,

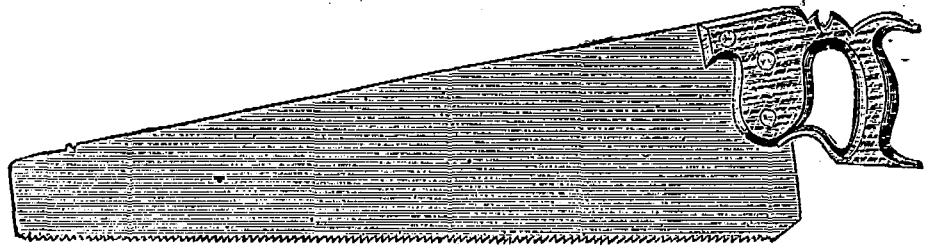

No. 584. G. S. Handsaw.

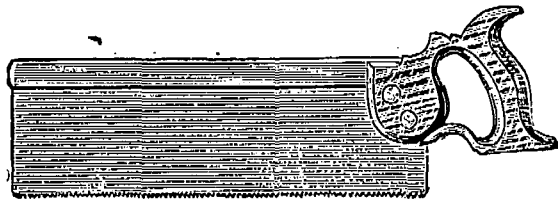

No. 592. G. S. Backsaw.

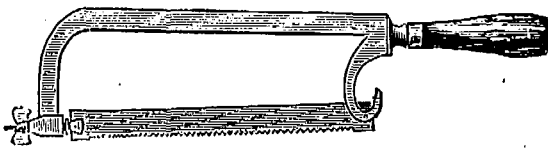

No. 48 F. Bow and Saw.

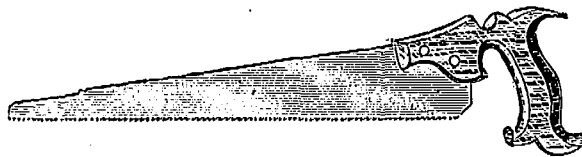

No. 594. Table Saw.

SHEFFIELD,  
ENGLAND.

the ratepayers who are consumers and—voters. The United Company of Philadelphia produces gas at a cost of 42 cents per 1,000 feet, after allowing for depreciation, losses, taxes, and other ordinary charges.

The cost of distribution differs very widely indeed, and is related to some extent to the selling price of gas. When gas is low in price the consumption is large and general. The mains give off a supply to almost every house and store, so the average distance which the gas is carried is very short compared with places where, gas being dear, the gas traverses great distances in distributing a small quantity. The carriage of gas through street mains involves loss, so that the greater the quantity carried a given distance the more expensive is the carriage. If the gas forced through the mains is for the convenience of only a few consumers the cost per 1,000 feet sold to them is enhanced by the distance between consumers. It is a case parallel to that of two lines of railway, one of which has to run its freight cars, say, 100 miles, when half empty and the other runs them the same distance when fully loaded. The cost per pound of carrying freight in these cars differs, so the railway which has heavy loads all the time can make lower rates than the line which is only half employed. Gas companies lower consumption by keeping prices high, hence they make distribution of their gas needlessly costly, for, they could distribute double the quantity at a very trifling increase in expenses. The consumption of gas in this city is not half what it would be were the price more moderate.

#### AMERICAN RAILROAD DIVIDENDS.

Our London contemporary, The Economist, has the following remarks on American railway dividends:

Since the announcement of the half-yearly dividend on Northern Pacific common, which, it will be remembered, was at the rate of 2 per cent. per annum only, although double that rate had been confidently predicted, there has been much less disposition for operators in American railroad securities to base their dealings upon the dividend forecasts relating to the roads which have undergone re-organisation within the past few years, and consequently the declarations of dividends by the directors of two of those roads, the Union Pacific and Baltimore and Ohio, have had but little influence upon market movements. In both cases the distributions are fully up to professional expectations. The Union Pacific directors have decided to pay 2 per cent. actual for the half year to the end of June upon the preferred and common stocks, making the full 4 per cent. for the fiscal year on the former and 3½ per cent. on the latter. For the previous twelve months the preferred received 3½ per cent. on the latter. For the previous twelve months preferred received 3½ per cent., but the common had not yet entered the dividend list. The preliminary revenue statement shows an increase of 123 miles in length of the system, which now has a total length of 5,522 miles, including the mileage hitherto operated by the Oregon Short Line and Oregon Railroad and Navigation Company. The gross earnings for the year exhibited an increase of \$4,843,000, and the net earnings an increase of

# The Rylands Glass & Engineering Company, Ltd.

(SUCCESSORS TO DAN RYLANDS, LIMITED.)

PATENTEES, MANUFACTURERS & GENERAL SUPPLIERS OF COMPLETE FIT-UPS OF



- |                     |                   |
|---------------------|-------------------|
| Glass Bottles       | Complete Machines |
| Syphons             | Gas Generators    |
| Van Boxes           | Gasholders        |
| Crates and Drainers | Gas Purifiers     |
| Bottle Brushes      | Carbonators       |
| Box Brushes         | Syrup Plants      |
| Bottle Openers      | Syrup Pans        |
| Bottling Wire       | Syrup Boilers     |
| Bottling Masks      | Syrup Cisterns    |
| Bottling Gloves     | Syrup Measures    |
| Bottling Aprons     | Syruping Machines |
| Capsules            | Bottle Fillers    |
| Corks & Stoppers    | Bottle Corkers    |
| India Rubber Rings  | Bottle Washers    |
| Eyeguards           | Bottle Rinsers    |
| Gold Foil           | Water Filters     |
| Tin Foil            | Water Regulators  |
| Tin Tops or Discs   | Whiting Mixers    |
| Wood Tops or Discs  | Gas Pumps         |
| Straw Envelopes     | Acid Cisterns     |
| Soluble Essences    | Regulating Valves |
| Essential Oils      | Tincture Presses  |
| Acids and Drugs     | Ginger Crushers   |
| Colourings          | Engines & Boilers |
| Bottle Labels, &c.  | Gas Engines, &c.  |

## SODA WATER PLANTS.

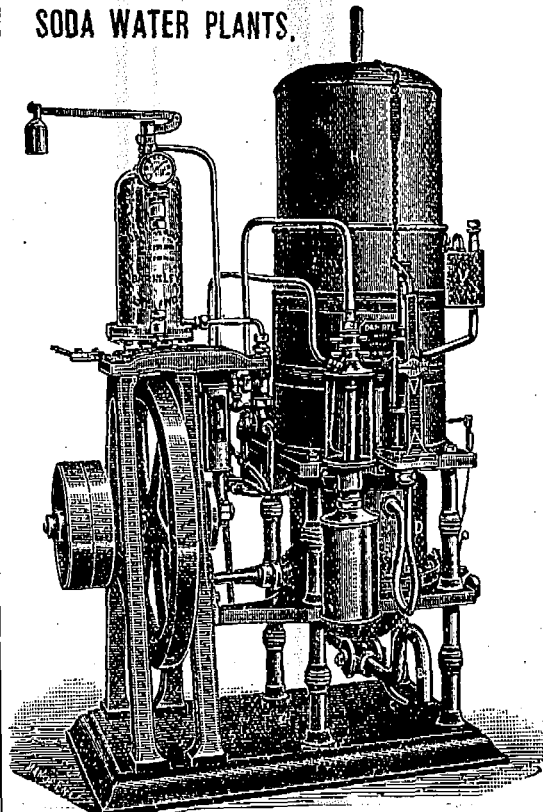

PATENTEES AND MAKERS OF MACHINE-MADE JAM JARS AND AIRTIGHT AND VACUUM BOTTLES FOR MILK, FRUIT, SOUP, EXTRACTS, &c.

## Hope Glass and Engineering Works, Stairfoot, Barnsley, Eng.

Catalogues on application.

\$3,698,000, while, including the miscellaneous receipts, the surplus available for dividends on the preferred and common stocks was \$4,532,000 larger than at June 30, 1899. After payment of the dividends there will remain about \$4,843,000 to be added to the surplus, raising it to \$9,470,000. The statement adds that the cash in the company's treasury at the end of June amounted to \$8,095,000, and the notes and cash for land sales to \$6,290,000, while the unsold lands are appraised at \$5,671,000. With reference to the Baltimore and Ohio dividends, as to which the most conflicting rumours have been flying about, there appears to have been a good deal of difference of opinion among the directors as to whether or not the time had arrived for recommencing the payment of dividends on the common stock, with the reasonable assurance that they would be maintained. It is stated, however, that the decision of the directors to make a distribution on the common at the rate of 4 per cent. per annum was arrived at unanimously. The preliminary revenue statement, which covers the earnings of the Baltimore, and Ohio South-Western as well as those of the Baltimore and Ohio, exhibits a total income of \$15,552,000, and a final surplus, after payment of the dividend declared on Thursday of \$2,918,000. The 4 per cent. dividend on the common is payable in equal instalments in September and in March next for some unexplained reason, and it is also announced that the directors have appropriated the balance of the annual surplus after dividends "for improvements, betterments, and additions

made to equipments during the last fiscal year" but there was a general impression that these outlays had formed part of the working expenditure reported month by month. Perhaps matters will be made a little clearer than they are in the annual report.

### THE TOBACCO TRADE OF THE STATES.

Official returns of the trade of the United States give the following statement of the number of cigars and cigarettes, with the quantity of snuff and tobacco, withdrawn for consumption from the customs houses and factories in the last four years:

	1900.	1899.	1898.	1897.
	Number.	Number.	Number.	Number.
Cigars at \$3.00 per M. . . . .	5,316,273,561	4,529,872,301	4,512,016,570	4,063,169,097
Cigars at \$1 per M. . . . .	616,896,820	547,415,520	405,076,880	.....
Cigarettes at \$1.50 per M. . . . .	2,635,451,392	2,802,562,573	3,751,688,266	4,161,669,760
Cigarettes at \$3.60 per M. . . . .	4,448,388	2,628,163	2,010,050	1,582,710
	Pounds.	Pounds.	Pounds.	Pounds.
Snuff . . . . .	14,917,418	14,027,105	15,531,150	13,298,640
Tobacco . . . . .	278,977,035	237,132,709	204,287,911	260,731,812

The "Tobacco Leaf" quotes the Act of June 13th, 1898, a war revenue bill, which increased the rate of tax on tobacco and snuff from six to twelve cents per pound, and the rate on large cigars and large cigarettes from three dollars to three dollars and sixty cents per thousand, and the rate on small cigarettes from one dollar to one dollar and fifty cents per thousand, but did not dis-

Established 16 years.

Telegrams: Parkyn, Wolverhampton



— 1900 —

Manufactured  
.. by ..**FRANK H. PARKYN, LTD.****"Olympic" Cycle Works, - - GRANVILLE STREET, WOLVERHAMPTON, ENGLAND.**

turb the one dollar per thousand rate previously imposed on small cigars weighing not more than three pounds per thousand. The Act of July 24, 1897, increased the rate of tax on all-tobacco cigarettes and paper cigarettes from fifty cents to one dollar per thousand. Previous to that time small cigars were classed with cigarettes.

The tobacco statistics of the new dependencies of the United States are being given in the official commercial returns. From date of occupation to April 30, 1900, 993 pounds of leaf tobacco was imported into Porto Rico from the United States, \$1,896 worth of cigars and cigarettes, and \$1,112 worth of other kinds of tobacco. During the same period there was exported from Porto Rico 6,138,837 pounds of leaf tobacco, of which 3,708,244 went to Spain, 1,505,951 to Germany, 868,730 to the United States, and the remainder to six other countries. Stems and trimmings, same period, 133,913 pounds, of which 72,387 went to the United States, 50,149 to Cuba, 11,010 to Germany, and 367 to the Dutch West Indies. Cigars, same period, 2,157,095 (number), of which 961,820 went to the Danish West Indies, 363,100 to the United Kingdom, 243,400 to the United States, and the remainder to ten other countries. Cigarettes, same period, 1,130,164 (number), of which 405,000 went to Germany, 287,045 to the United States, and the remainder to seven other countries. Plug exported to the United States, same period, 5,298 pounds. During the seven months ended January 31, 1900, there was imported to the Philippines 4,190 pounds of leaf tobacco, of which 3,928 came from China, and 262 from the Netherlands. The number of cigars and cigarettes imported in same period is not given, but they are valued at \$9,915, of which \$5,215 worth came from the United States, \$3,476 worth from China, and the remainder from five other countries. During the seven months ended January 31, 1900, there were exported from the Philippines 7,040,672 pounds of leaf tobacco, 5,736,650 of which went to Spain, and the remainder to nine other countries, the United States not being mentioned. The cigars exported in same period were 154,149,000, the United Kingdom taking the largest number, 43,745,000, the United States only 368,000, and nineteen other countries the remainder. Cigarettes exported, same period, 689,000, none being to the United States. It is evident from these returns that Porto Rico and Philippines have been doing a much larger tobacco trade with European countries than with the States, and principally with their former owner, Spain. The United States as a

grower of tobacco, and a manufacturer on an enormous scale of pipe tobacco, cigars and cigarettes, is a rival to the three new dependencies.

The U.S. official return of tobacco exports for year ending 30th June last gives, \$29,422,299, as the value of 314,655,453 pounds of leaf, stems and trimmings exported from the States. Of this total England took \$10,961,716; Germany, \$5,056,206; France, \$2,999,118; other European countries, \$7,514,942; West Indies, \$263,290; Australia, \$546,809; Canada, \$975,609, making a total of \$12,747,424 to Great Britain and her colonies, out of \$29,422,299 American tobacco exported. Of manufactured tobacco, the total exports were \$6,009,646, of which England took \$1,230,897; Australia, \$1,699,582; Canada, \$117,280; West Indies, \$196,000; East Indies, \$234,415; Hong Kong, \$51,537; British Africa, \$290,663. Thus out of \$6,009,646 exports of American manufactured tobacco, Great Britain and her dependencies bought \$3,820,374. Of the total tobacco and tobacco goods sent out from the States last year nearly one half was exported to British markets. Literally, the export trade of the United States is dependent upon the purchases of American products by England and her colonies. As a customer the United States has no rival to the British purchaser.

#### POOR WRITING AND PRINTERS.

Correspondents whose handwriting is defective, and by defective we mean, not easily readable, should use a typewriting machine. They certainly have no right to complain when their words are misread. Our London contemporary Truth has some remarks on this which are humorous. The opinion of a popular author, quoted below, was probably expressed satirically. Truth says: A popular author whose handwriting was none of the best, used to maintain that it was a matter of principle with him not to write too well. He declared that for the use of printers, good handwriting was only a snare and a delusion, tending to encourage carelessness and mistakes on their part. The compositors, he asserted, were compelled to devote their very best care and attention to bad handwriting, with the result that, when it was deciphered, it was so fixed in their minds that it was impossible for them to set it up incorrectly. He therefore declared that the worst handwriting was the best for the printers. This somewhat paradoxical position may derive some support from the experiences of Mr. Aldrich, whose clean-cut, handsome upright hand is free from all mistakes and blemishes, and is often more like printing than writing. In spite of this, Mr. Aldrich has been pursued by printers' errors, which have sometimes seemed to him like a fatality, and of which a few amusing

**SIMMONS & CO., Wholesale Manufacturers.**

The "ZENANA," 37s.



The "RANEE," 67s.; as shown, 72s. 6d.

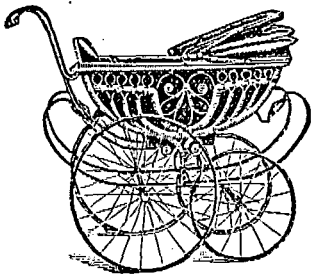

As a Perambulator.



As a Mail Cart.

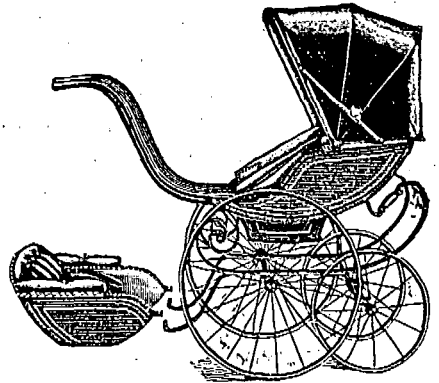

The "COMBINATION," 54s.; as shown, 67s. 6d., 87s. 6d., 107s. 6d.  
**EVERY CARRIAGE GUARANTEED PERFECT AND DURABLE.**  
 Scores of Designs. Send for Complete Catalogue.

**3, 5 & 7 TANNER STREET, LONDON, S.E., Eng.**  
 Telephone No. 980 HOP. Telegrams:—"QUADRICYCLES."

examples may be given. In one of his early poems the following line occurs:

But the old wound breaks out anew.  
 To his surprise it appeared in print:—

But the old woman breaks out anew.  
 In a later poem the line—

A potent medicine for gods and men,  
 was transformed into:—

A patent medicine for gods and men.

**MONTREAL STATIONERY FIRM ASSIGNS.**

The well known wholesale stationery firm of Austin & Robertson, Montreal, has been compelled to assign. The business was started in '82, under the style of MacFarlane, Austin & Robertson, the former, who controlled a large part of the capital, retiring some ten years afterwards. Mr. John Robertson, the present sole owner, attributes his troubles in part to the recent failure of the Farmers' and Merchants' Bank at Rockford, Mich., in which he was interested in connection with the rebuilding of a paper mill there, on which a heavy loss had been occasioned by fire. The stationery business, at first very profitable under Mr. Robertson's ownership, subsequently suffered severely through keen competition which made heavy inroads on profits. This, with the amounts paid to the retiring partners and others affected the capital to a considerable extent. Liabilities are about \$100,000, with assets considered in excess of that amount. It is hoped by Mr. Robertson's many friends that he may be enabled to so arrange as to continue the business.

--At Neepawa, Manitoba, the wheat yield is expected to average 20 bushels per acre.

--Our correspondent at Bedford, Que., writes, under date 21st instant: There were sold here to-day to Montreal buy-

ers, 225 boxes creamery butter at 21½c; 300 boxes do. at 21¼c; 125 boxes cheese at 10¾c; and 48 packages dairy butter at 17c to 20c. Eggs, sold at 12c. 2 car loads hogs were shipped at 5c to 5½c.

--Spokane, Wash., advices state that the Republic, Quilp, Lone Pine, and Tom Thumb mines are about to be united under one management. Former Senator Warner Miller, of New York, a large stockholder in the Republic, accompanied by Clarence J. McCuaig, of Montreal, is there, for the purpose of forming a combination. The new company's capital will approximate \$5,000,000.

--Within the past two weeks a phenomenal increase in the amount of daily deposits in the Savings Bank branch of the Post Office Department at Ottawa has taken place. It is attributed to the distribution of the fire relief fund. The average amount deposited daily is between \$2,000 and \$3,000, but since the cheques of the funds commenced to go out it has increased to between \$10,000 and \$14,000.

--A Greenwood, B.C., dispatch states that the managing director of the Standard Copper Company, has closed negotiations for the purchase of fifty acres of land on Boundary Creek, about three miles below Greenwood, for a smelter site. The company will immediately erect a two hundred-ton pyritic smelter plant, now under construction by the Denver Engineering Works Company of Denver.

--We have received a letter from a citizen of Chicago who informs us that the United States "will go to war with England; will starve England by shutting off her food supply; will take Canada; and give Great Britain such a trouncing as will highly please the world." Our correspondent is a stranger to us, but if he will take our advice he will avoid writing hysterical letters to the press, as they only serve to aggravate the dangerous excitement he is labouring under.

--The rebuilding of a burned district is fraught with many interests for the ratepayers. A Hull, Que., dispatch states that there is considerable activity in the erection of buildings there to replace the burned structures. Many of

**RICHARDS BEAUIDEAL CYCLE CO. LTD.**  
 CYCLE MANUFACTURERS  
 WHEELS, TELEGRAMS, WOLVERHAMPTON  
 HEATH TOWN WOLVERHAMPTON ENGLAND  
 POSTAL ADDRESS FREDERICK ST.



Telegraphic Address :  
" GRIFFITH, SHEFFIELD."

ESTABLISHED 1863.

NATIONAL TELEPHONE, 846.

# GRIFFITH & SON, STEEL MANUFACTURERS AND MERCHANTS.

Manufacturers of Railway, Loco, Carriage & Wagon Springs.

MANUFACTURERS OF CRUCIBLE CAST STEEL OF EVERY DESCRIPTION IN BARS OF ALL SHAPES, TILTED & ROLLED FOR EVERY PURPOSE.  
SWEDISH, SIEMENS, & BESSEMER STEEL FOR HOME, COLONIAL & FOREIGN MARKETS

Shovels of all kinds.  
*Steel Castings and  
Hammered  
Forgings.*

Hammers of all kinds.  
*Rolled and Drawn Wire  
Rods of Every  
Grade.*

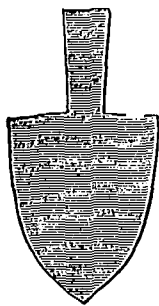

Plough  
and Share  
Plates to  
all Patterns.

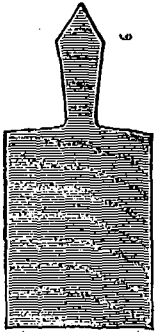
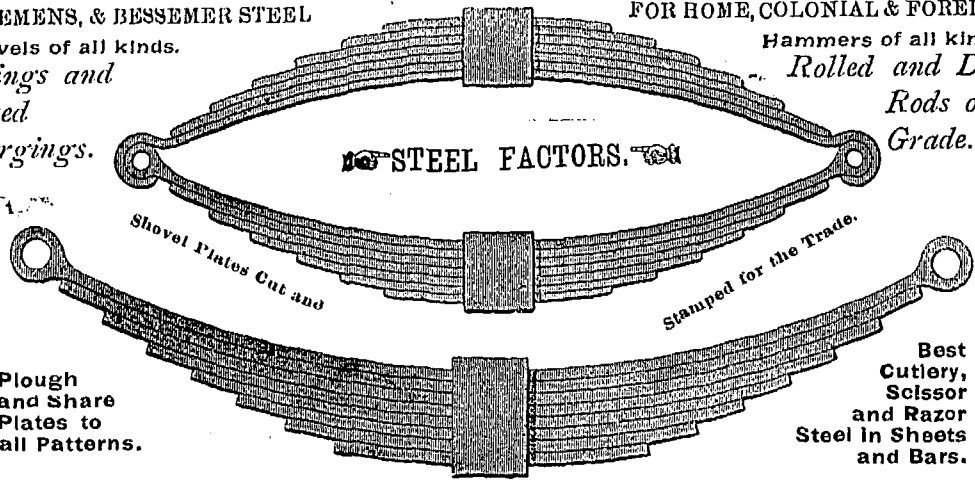

Best  
Cutlery,  
Scissor  
and Razor  
Steel in Sheets  
and Bars.

Napier Steel & Spring Works, Soho-St.,  
Providence Works, Brown-St., . . . .

SHEFFIELD, ENGLAND.

the property owners are putting up houses and stores, all of which are conforming with the fire by-law and street lines. There is plenty of money for the work, but labor is rather scarce. Improved sidewalks will be a feature of the resurrected city.

—A report received at the Canadian Department of Trade from the commercial agent for Canada in Antigua, says that the sugar crop has been a disappointing one. Very little of the crop was sent to Canada. There has been a good demand for molasses from Canada. The agent reports that the increased preference on sugar offered by Canada will not affect this season's crop, as it was nearly all shipped before the preference took effect. He looks forward to a considerable development in trade between Canada and the West Indies consequent upon the improved steamship service.

RECENT FIRES.

Columbia, B.C., Aug. 17.—Fire, which started in Escalot's Hotel, destroyed property valued at over \$30,000. The entire village was almost wiped out.—Brockville, Ont., 18.—Stables and barns of E. A. Cameron, flour and feed dealer, burned, with much grain, hay, etc. Loss on stock, \$4,000; insurance on same, \$2,000. Buildings fully insured. Easton's barn, adjacent, damaged.—Winnipeg, Man., 18.—Incendiary fires started in Rat Portage Lumber Company's warehouses, Gibbs & Liseom's planing mill, and Zion Church. Latter loss \$4,000; insured.—Dundas, Ont., 17.—Building owned by J. Chegwin, blacksmith, damaged. Rough & Moore, laundry, and J. J. Grafton & Co., stored furniture, both lost slightly. Covered by insurance.—Pentanguishene, Ont., 18.—Steamer Mayflower, badly damaged.—Treherne, Man., 18.—Northern elevator, containing about 2,500 bushels wheat, burned.—Montreal, 19.—Jos. Bradshaw's planing mill damaged to extent of several thousand dollars.—Lachine, Que., 20.—Drummond, McCall & Co.'s pipe foundry damaged. Loss about \$2,000; insured.—Cayuga, Ont., 20.—Machine shop of John A. Baun, damaged, together with a number of electric light dynamos. Loss about \$4,000; insured for \$2,500 in following companies: The Fire Mutual, Wellington Mutual, and Norwich Union.  
Stratford, Ont., 20.—Thos. Hill's barn, Downie Township, struck by lightning and destroyed. No insurance.—Mount Pleasant, Ont., 20.—Barn of D. Dunlap burned.—Wolseley, N.W.P., 20.—Mill and elevator destroyed by fire. In the elevator were about 10,000 bushels of wheat, some held by

farmers. Amongst the losers are Messrs. D. Campbell, 200 bushels; M. Snow, 600 bushels; not insured; Jas. Scott, 600 bushels, insured. The Milling Company lost between 3,000 and 9,000 bushels, partially insured. Total loss, \$20,000. The mill had just been overhauled and refitted for next season.

BUSINESS CHANGES.

Ontario.—Mutchmore & Co., general store, Gore Bay, succeeded by J. Mutchmore; F. R. Davis, tailor, Little Current, opening branch at Gore Bay; City Sash & Door Co., (not inc.), London, dissolved; A. Schabacker retires, remaining partner continues under same style; Mrs. L. Kehoe, hotel, Ottawa, sold out to Ly us & Webb; Ross & Burton, general store, Sudbury, dissolved; D. G. Burton continues; Crown Corundum and Mica Co., Ltd., Toronto, incorporated; Salada Tea Co., Toronto, incorporated; A. Matchett, hotel and jeweller, Creemore, advertises hotel business for sale; A. Armittage, laundry, Waterloo, sold out to Pearl Laundry Co. of Berlin; E. R. Desrosiers, druggs, Ottawa, commencing business; W. J. Douglass, hotel, Windsor, admitted J. H. Watson as partner, style now Douglass & Watson; L. Marneau, gro., Windsor, sold out to J. O'Shea; White & Clue, plumbers, Windsor, dissolved; R. Worth, hardware, Bowmanville, sold out to H. Rice; E. H. Scott, gro., etc., Norwood, stock advertised for sale 28th inst.; T. Vickers, gro., Owen Sound, advertises business for sale.

Quebec.—J. B. Viens & Fils, tailors and shoes, Acton Vale, dissolved; Canadian Balwig Co., Ltd., Montreal, seeking incorporation; Dominion Umbrella Factory, Montreal, F. W. Gross sole owner; Fire Proof Material Co., Montreal, J. Cunningham, sole owner; A. T. Wiley & Co., Ltd., Montreal, seeking incorporation; H. Bardet & Co., bakers, Montreal. A. J. Therret ceased doing business under this name, A. Berthier continues under same style; Connor Band & Co., sign painters, Montreal, dissolved; H. H. Wolff & Co., importers woollens, Montreal, partnership registered; Canadian Waterproof Mfg. Co., Montreal, partnership registered; Senechal & Frere, grocers, Montreal, partnership registered; J. S. Aubin & Co., traders, Montreal, dissolved; Coulter & Wallace, horse dealers, Montreal, dissolved; Globe Rubber Co., mfrs., waterproof clothing, Montreal, H. Wener sole owner; C. Narbonne & Fils, masons, etc., Montreal, partnership registered; C. Langlois & Co., Ltd., Montreal, applying for incorporation; C. Fauchille, books, etc., Montreal. Mrs. C. A. Fauchille and Lizzie St. Louis, trading under this

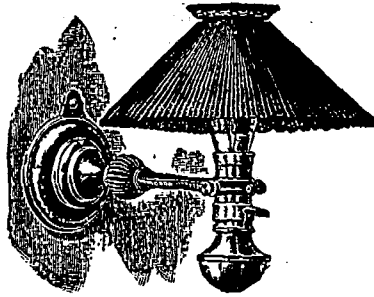

**PORTABLE  
SWINGING  
BRACKET**

—OR—

→ **STAND LAMP**

Always use  
IMPERIAL LAMPS

Just the thing for Office Desk,  
Work Room, Library, Etc.

**WE STOCK PORTABLES, ELECTROLIERS,  
BRACKETS, Etc.  
GENERAL ELECTRICAL SUPPLIES.**

**JOHN FORMAN,**

Nos. 708 & 710 Craig Street, - - MONTREAL.

TRADE MARK

Gold Medal, **Saltire, 1887.**

Telegraphic Address:  
"STAR, LEEDS."



REGISTERED.

**HUNSLET NAIL WORKS,**

South Accommodation Road,

**LEEDS, - - ENGLAND**

**B. MOUNTAIN & SON, Ltd.**

.....MANUFACTURERS OF.....

**Cut Nails.**—Clasp, Clout, Floor, &c. in Iron, Steel, Copper and Lead. Patent Steel Rose Flat Points, Plate Nails, Jog Spikes, Cut Tacks, Tingles and Gimp Pins.

**Wire Nails.**—Round, Square, & Oval, Countersunk Clout Wire Plate & Pipe Nails, Lead Wire Nails, Cooper's Hooks, Tenter Hooks, Staples, Wire Tacks, Panel & Exciteneon Pins.

**Shoe Rivets.**—Brass & Iron Cutlan Studs (by patent machinery.) Steel Pins, &c.

**Bills.**—Cut, Imitation Wrought, Hobs, Tip, &c. **Washers.**—Buckles & Light Stampings, Corie Plates, &c.

**Wire.**—For Nail, Screw and Fencing Purposes, or to any Section. Nails made to Sample.

name; Huges, Owen & Co., cloth, sponges, etc., Montreal, partnership registered; Kyle Bros., picture frames, Montreal, partnership registered; Montreal Toilet Supply Co., Ltd., Montreal, style changed to Toilet Laundry Co., Ltd.; Swift, Copland & Co., whol. hats and furs, Montreal, partnership registered; Sherbrooke Iron and Metal Co., Sherbrooke, partnership registered.

Manitoba & N.W.T.—Mrs. Smith, fancy goods and stationery, De.oraime, sold out to Miss Waldo; E. Buckman, confec., Emerson, succeeded by V. Van Whart; W. Wardman, confec., Pilot Mound, succeeded by J. Reid; J. J. McMillan, hotel, Carman, sold out to A. Campbell; Steadman & Nash, hotel, Macleod, dissolved, T. H. Steadman continues; G. Fowler & Co., jewelers, Winnipeg, succeeded by M. G. Neiley; W. Whitmore, hotel, Dauphin, succeeded by S. McKenzie; Mitchell & McComb, builders, Winnipeg, dissolved, G. A. Mitchell continues.

Nova Scotia.—J. & S. H. Morrison, tailors, Middleton, dissolved; Winterbotham & Turnbull, drugs, Sydney, dissolved.

British Columbia.—G. E. Johnson, hotel, Ashcroft, sold out; Walker & King, men's furnishings, Kaslo, sold out tailoring business to T. Derkin; O. S. Walker & Co., clothing, etc., Grand Forks and Phoenix, seeking an extension; J. G. Macdonald & Co., general store, Duncan City, removing to Sandon, where style will be Macdonald & Ross; J. I. Brewster, hotel, Golden, sold out.

New Brunswick.—Sackville Machine & Foundry Co., Sackville, premises, plant and stock advertised for sale; C. & I. Prescott, general store and mil., Albert, dissolved, C. I. Prescott continues; M. Peters, general store, about removing to the United States.

Prince Edward Island.—Shaw & Bearisto, plumbers, Charlottetown, opening branch at Sydney.

**LEGAL RECORD.**

The following is a record of transactions and cases in our Canadian courts of law, comprising Writs Issued and Judgments Renedered for sums of \$300 and upwards (Montreal, from \$175 and upwards), and Chattel Mortgages and Bills of Sale (for sums of \$550 and upwards), as taken from the public records. It will be understood that the actions or items do not necessarily affect the credit and soundness of the persons or concerns named, as they may have been paid or otherwise settled, and that good defence may exist in case of writs, etc.:

**WRITS ISSUED—ONTARIO.**

Blind River—R. Martin vs Blind River Lumber Co., \$1,008; Bonheur—R. L. D. Taylor vs Todd & Atkins, \$427; Gore Bay—Waterloo Mfg. Co. vs W. Thorburn, \$463; Hallett Tp.—Ann Brandfields vs E. Sibbon, \$2,000; Kingston Mills—W. McAdo vs Helen Dempsey, \$600; Ottawa—C. E. Graham vs E. R. Chugg, \$510; A. L. Sykes vs J. Connors, et al, \$1,000; Peterborough—R. Fife vs R. J. Fife et al, \$2,599; St. Catharines—Florence Burns vs M. McGlade, \$440; Toronto Tp.—

T. Lackey vs A. Watt, \$1,000; .....—W. J. Monk et al exrs vs Michigan Central Railway Co., \$15,000; .....—J. W. Monk exrs vs Michigan Central Ry. Co., \$10,000; Clarke—Ann Armitage vs W. Jackson, \$1,500; Hamilton—W. G. E. Boyd vs L. Allan et al, \$4,000; T. C. Watkins vs Hotel Brant Co., Ltd., \$661; W. C. G. Smart et al vs T. Reid, \$3,500; Kingston—Crescent Gold Mining Co. vs J. McLeod, \$900; Lanark—Goold Bicycle Co. vs H. M. Taylor et al, \$365; Murray Tp.—G. D. and Ellen Fox vs J. Ames, \$1,000; Toronto—Canada L. & N. I. Co. vs R. A. Grayden, \$3,945; E. Robinson vs Murgt. Green; \$402; Toronto General Trusts vs T. McQuain, \$606; Clarke Tp.—W. Little vs W. J. Hawthorne et al, \$625; Essa—D. Hillock vs J. Hilleck, \$738; Garafrasa E. Tp.—H. Ferns vs W. Mooney, \$500; Haldimand Tp.—G. Herriington vs B. Barker, \$500; Hope Tp.—Pannita Seamen vs H. Bickel, \$576; Louth Tp.—A. Moot vs R. W. Gregory, \$1,324; Madoc—F. W. O'Flynn vs H. C. Ketcheson, \$472; Moore Tp.—F. W. Kittermaster vs J. McLaren, \$357; Seugog Tp.—J. Collins vs T. Collins, \$672; Yonge Tp.—H. L. & S. Co. vs T. Bolton, \$424.

**WRITS ISSUED—BRITISH COLUMBIA.**

Vancouver—M. Jonas, \$637; Rossland—J. McKane, \$476; C. H. McIntosh, \$552.

**WRITS ISSUED—MANITOTA & N.W.T.**

Wetaskewin—W. McDonnell & Co., \$1,034.

**JUDGMENTS RENDERED—ONTARIO.**

Lindsay—J. D. Flavelle agt Sisson & Co., \$638; Toronto—Bank of Montreal agt J. W. Clark, \$306; McNally & Co. agt M. J. McNally, \$3,102; Chatham—W. Barber & Bros. agt Banner Printing Co., Ltd., \$2,324; London—Dominion Cotton Mills Co. agt G. A. McGilivray & Co., \$1,956; Markham—Standard Bank agt A. Hisey et al, \$973; Toronto—Quebec Bank agt Winsor Barker Co., \$1,044; Toronto Junction—Molsons Bank agt W. J. McBride, \$649; Brandon, Man.—Broadfoot & Box Furniture Co. agt Klippert & Johnson, \$2,450; Bradford Tp.—P. Nansiekle vs P. Dunham, \$609; Hamilton—G. Nicolls vs J. Craig, \$1,422.

**JUDGMENTS RENDERED—QUEBEC.**

Farnham—H. C. Taylor agt A. B. Bouchard, \$357; Montreal—A. A. Hogue agt P. DeSerres esq., \$360; R. L. Milward agt A. M. Milward, \$225; J. Morris agt N. Vauthier, \$400;

**W. H. PECKITT,**

440 Strand, - - - LONDON, Eng.

**WANTED.**

**N. American Postage Stamps issued from 1851-1857. In Canada, Newfoundland, New Brunswick, Nova Scotia, British Columbia.**

**ON THE OLD ENVELOPES AS USED PREFERRED.**

High **PRICES** paid.—Prompt cash by return mail.  
**PURCHASES MADE TO ANY AMOUNT.**

**COMMON AND MODERN STAMPS NOT WANTED.**

"Telegraphic Address :—" WIRE, GLASGOW."

CONTRACTORS TO H. B. M. GOVERNMENT, F. O. B., GLASGOW.

**G. B. SMITH & CO.** Craighall Ironworks,  
Saracen Street, - - GLASGOW, Scotland.

MANUFACTURERS OF **COLLIERY BUILDINGS, BRIDGES, PIERS, STEEL ROOFS,**  
Iron and Steel Fireproof Flooring, Plate, Lattice, and Compound **CIRDERS,** Steel Roof Principals,  
Constructional Work of all kinds, Hay Sheds, Iron Fencing, Gates, Railing.

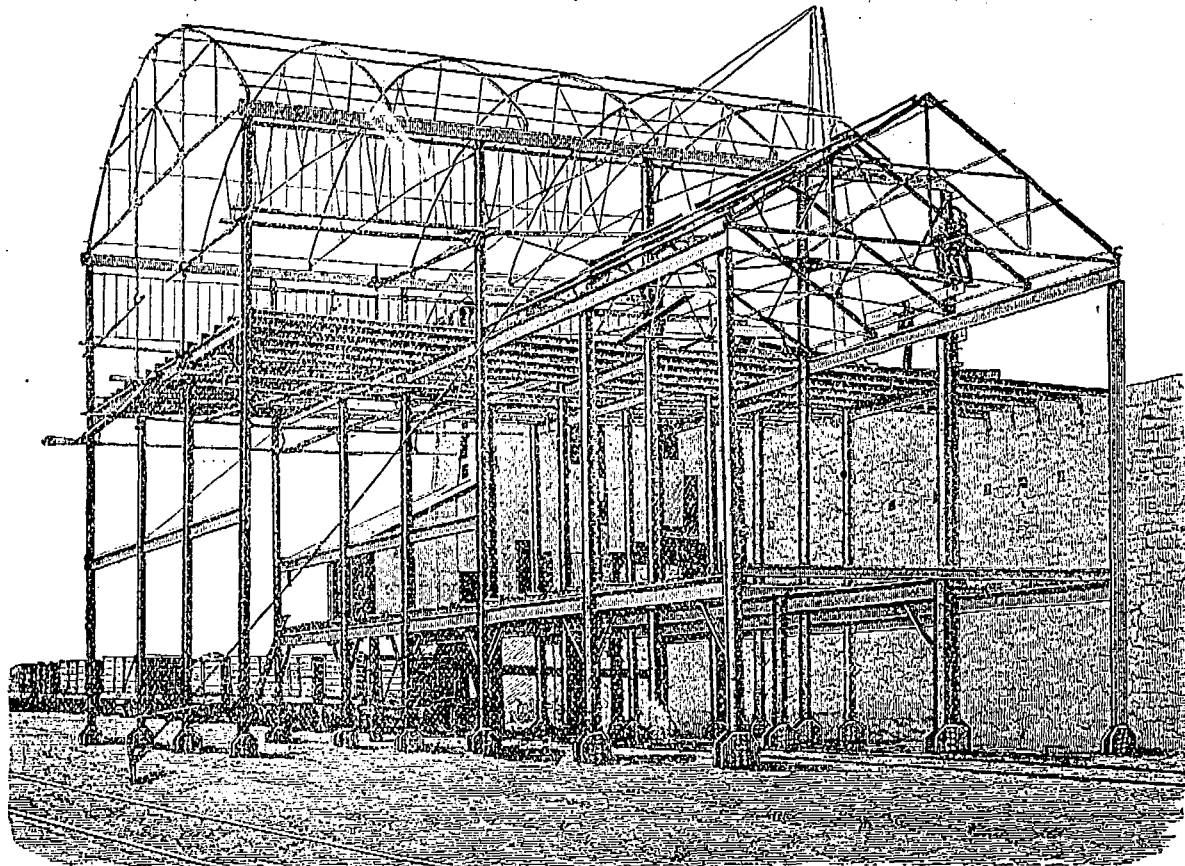

Ralston's Patent 'Dual' Canvas Target Apparatus.

W. Wright agt R. E. L. Wood, \$535; St. Angele de Laval—Hon. C. C. De Lorimier et al esq agt R. Scott, \$502; Stanbridge Station—N. Demers agt H. L. Snyder, \$469; United States—C. H. Hope agt A. A. Baletter, \$1,356; Montreal—G. Deserres agt J. Roy. et al, \$802.

## JUDGMENTS RENDERED—MANITOBA &amp; N.W.T.

Makinak—J. W. Belford, \$408.

## JUDGMENTS RENDERED—P. E. ISLAND.

Souris—A. W. Carlton, \$1,910.

## JUDGMENTS RENDERED—BRITISH COLUMBIA.

Eholt—J. A. McMaster, \$404; Ainsworth—P. McVicar, \$643; Nelson—J. L. Vanstone, \$363.

## JUDGMENTS RENDERED—NOVA SCOTIA.

Orangedale—Orangedale Brick &amp; Trading Co., \$355; Sheet Harbor—E. Browne, \$2,112; North Sydney—W. P. Collins, \$619; Orangedale Brick &amp; Trading Co., Ltd., \$1,221; Sheet Harbor—E. Brownell, \$2404.

## EXECUTIONS—QUEBEC.

Lachine—Ontario bank agt J. H. Bell et al, \$301; Montreal—E. Eaves agt De. H. Bastien, \$372; W. Elliott agt J. Harold, \$219; A. L. Brien agt T. Drolet, \$235; N. Rheanne et al agt Lady M. J. Lafontaine et al, \$3,168; Credit Foncier agt C. Lafond, \$3,250; J. Ward agt G. McGarry, \$784; Dme. S. Godmer agt Ls. Sauve, \$3,527; Westmeunt—E. Casey et al agt Dme. C. Twohey, \$1,707.

## CHATTEL MORTGAGES—ONTARIO.

Caldwell Tp.—C. A. M. Paradis to R. H. Klock &amp; Co., \$3,979; Humber Bay—Hannah Hicks to Pinkerton &amp; Cook, \$608; Ottawa—A. Hudson et al to H. K. Pinhey, \$630; H. MacCall to C. E. Graham, \$937; Southampton—M. Murray to D. McLeod, \$1,071; Sudbury—J. S. Miller to Canada Perm. L. &amp; S. Co., \$817; A. Bidgood to F. C. Bidgood, \$2,000; Toronto—W. Johnston to Casgrave Brewery Co., \$3,000; W. Johnston to L. Reinhardt, \$3,000; Watt Tp.—D. Fife, jr., to Canada Perm. &amp; Western Canada Mlge. Corp'n., \$849; Athens—Ross &amp; Earl to M. Healy, \$1,400; Burlington—J. N. Ogg to Sutherland, Innes Co., \$605; Chatham—Mrs. Mary A. Taylor to Mary M. Barfoot, \$575; Dundas—Mary Griffith to

Grant Spring Brewery Co., \$2,810; Fort Francis—E. Louis to J. W. Humble, \$1,239; Napanee—S. Gibson to L. M. Collier, \$1,000; Niagara Falls—H. Williams to H. J. Taylor, \$6,500; Ottawa—Christina Shaw to J. Pearson, \$600; Pembroke F. E. Fortin to J. P. Millar, \$1,000; Toronto—J. &amp; B. A. Monahan to J. Clarke, \$1,082; Hancock, Mich.—L. Arland to Ames, Holden &amp; Co., \$3,419; Arthur—T. W. Whalley to M. O'Donnell, \$1,449; Flamboro E. Tp.—C. Bamberger and wife to H. Kuntz, \$624; Guelph—F. Armstrong to W. A. Christie, \$7,840; Hamilton—L. Buckingham and wife to H. Kuntz, \$1,459; Hamilton—T. Fanning to H. &amp; J. Dow, \$1,712; T. Hanrahan and wife to H. Kuntz, \$4,400; H. Maxey to J. Roman et al, \$714; E. New to H. New, \$800; E. New to H. New, \$685; Ontario Electric Light &amp; Power Co. of Hamilton to A. N. Wilcox, \$3,100; Hespeler—J. Kreuger to F. Wieberg, \$1,601; London—H. J. Childs to Kerry, Watson &amp; Co., \$1,500; Niagara—T. C. Dingnan to Taylor &amp; Bates, \$848; St. Catharines—W. B. Burg oyne to H. C. Bliss, \$1,300; Sunderland—A. Lyons to J. B. Vallentyne, \$900; Toronto—W. Martin and wife to L. Reinhardt, \$644; Humber Bay—O. L. Hicks to Pinkerton &amp; Cook, \$608.

## CHATTEL MORTGAGES—MANITOBA &amp; N.W.T.

Glenboro—P. Campbell, \$800; Prince Albert—A. Stewart, \$1,100.

## CHATTEL MORTGAGES—BRITISH COLUMBIA

Phoenix—J. E. McAuliff, \$600; Ainsworth—Ainsworth Trading Co., \$1,789.

## BILLS OF SALE—ONTARIO.

Gloucester—L. Lelibertie to Mrs. C. Lelibertie, \$600; London—G. A. Stone to G. Gervan, \$719; Windham Tp.—I. Kellam, admr., to Elizth. M. Kellam, \$3,500; Chatham—Mrs. Mary M. Barfoot to Mary A. Taylor, \$875; G. W. Sulman, as assignee, to Mary Barfoot, \$725; Montreal—H. C. Beljlew to C. W. Mitchell, \$800; Niagara Falls—J. Irwin to H. Williams, \$6,500; Trenton—Gilmour &amp; Co. to Skillings, Whitney &amp; Barnes, \$6,889.

## BILLS OF SALE—MANITOBA &amp; N.W.T.

Fannysteel—M. T. Delagiela, \$4,500; Phoenix—J.A. Bell, Fehr, \$2,332.

**WE SUPPLY** the Largest Firms in

**GREAT BRITAIN**

WITH OUR SPECIALITIES :

**Spokes, Nipples, Steel Balls, Rims**

(WESTWOOD AND JOINTLESS)

**YOU** can buy from us with advantage. Our Shipping Trade is a most extensive one, and we fully understand Export requirements. All our goods are fully warranted.

We will mail Samples and Quotations on receipt of P/O. State probable quantities.

**TREECE & FUNK;**

9 New Broad Street, LONDON, E. C., Eng.

Sole Agents for Great and Greater Britain for the famous "F. N." Frames and "N. S. U" Fittings.

The Canadian Cap Works Co., and Bachman, the latter, referred to elsewhere, have assigned, with liabilities of about \$3,500. The chief creditors are: C. Pierce & Co., \$897; A. A. Allan & Co., \$300; S. Brenner, \$368; Fraser, Viger & Co., \$393; M. Mains, \$350.

**FINANCIAL.**

Montreal, Thursday, 23rd Aug., 1900.

The meeting of the shareholders of the Bank of Commerce called to ratify the agreement to take over the Bank of British Columbia was very slimly attended. The vote cast represented 60,186 shares, having a face value of \$3,009,300. This may be regarded as a unanimous vote of approval. Foreign news is too conflicting and contradictory to have any weight, the effect, however, is disturbing. The report that Pekin is in the power of the allies and that chaos reigns in the Imperial capital is probably true, but is unsatisfactory. China, the most populous is also the most loosely organized of empires. What can the allies do in such a vast territory where several hundred millions of people are living

**El Padre Needles**

10 cents.

**Varsity,**

5 cents.

The Best

✳ CIGARS ✳

that money, skill, and nearly half a century's experience can produce.

Made and Guaranteed by

**S. DAVIS & SONS,**

MONTREAL, Que.

HON. A. DESJARDINS, President. N. T. GAGNON, Sec'y & Selling Agt. HUBERT DESJARDINS, Man. Dir.

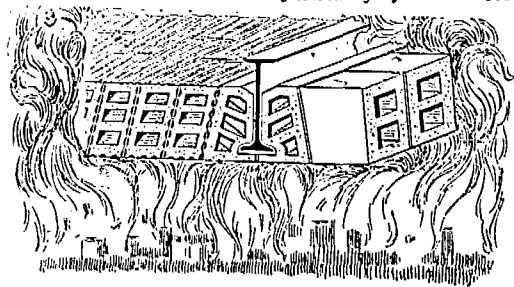

NOTICE—That this is the ONLY system that protects the bottom of the I beams.

ALL THE BEST BUILDINGS ARE FIRE-PROOFED WITH

**Porous Terra-Cotta.**

The

**MONTREAL TERRA-COTTA LUMBER CO.,**

(Limited.)

204 St. James Street, MONTREAL, Que.

Send Postal for Circular and Estimates.

**MISCELLANEOUS.**

Can. Pacific....	1505	90½	89	97¾
Comm. Cable Co...	86	167	164	183
Republic, bds....	8000	80	76	127¾
Montreal Teleg....	137	165	162	170
Rich. & Ont. Nav.	55	102	101	111½
Mont & Lond.....	5000	18½	18	57
M. S. R.....	76	248	245	323
Twin City.....	75	61½	61	65¼
Montreal Gas Co...	786	187½	182	203
Bell Tel.....	40	173½	173½	190
Royal Electric...	85	200	199	180¾
Toronto Ry.....	38	97¾	95½	117
War Eagle.....	1500	150½	150½	359
Payne Co.....	2700	93	90	138
North Star.....	1000	95	95	....
Mehts. Cott. Co., x.d.	80	127	127	....
Dom. Coal pfd....	50	110¾	110¾	....

BRAZILIAN EXCHANGE for the week ending Aug. 21st, is as follows:

Aug. 15.....	10 7-16d
" 16.....	....
" 17.....	10¾d
" 18.....	10¾d
" 20.....	10 1-16d
" 21.....	10¾d

**MONTREAL CLEARING HOUSE.**

Clearings. Balances.

Total for week ending 23 Aug., 1900.	12,693,180	1,657,698
Corresponding		
week 1899....	14,134,103	2,067,862
" 1898....	11,100,227	1,567,191
" 1897....	11,813,408	1,594,602

**MONTREAL WHOLESALE MARKETS.**

Montreal, Aug. 23rd, 1900.

Trade for the closing week of mid-summer is reported by many dealers as proving better than they had anticipated. The coming week will witness the fall millinery openings, and also the opening of the great exhibition at Toronto which makes that city the axis round which all things revolve for the time being. In values, groceries have experienced most changes, currants soaring almost beyond reach and canned salmon likely to follow suit. Dairy products hold well their high position. Dry goods are fairly active. Leather is experiencing a better movement. Hardware shows slight reductions in manufactured steel and iron pipe. Manitoba harvest yields are much better than earlier estimates.

more like ants in an anthill than in a regularly organized state. The problem, how to reduce such a mass of disorganization into order and unity, has never been equaled in complexity and uncertainty. The bank report for July is the first arranged in the new form. The task of making comparisons with previous dates will be very puzzling, and in some respects uncertain. We doubt much whether any practical good has arisen from dividing up the liabilities and assets under so many sections. The original form had its defects no doubt, but it might have been adhered to without any injury to either banking or trade interests. The analysis might be carried much further, without throwing more light on the banks' affairs, which is not done by the new form, save in one item. The presidential election has been brought forward as a factor in stock exchange movements. Anything will do to stir those stagnant waters, but there is nothing in the coming election to cause a change of values in any form of securities. The business world will move on in the same groove and with the same speed, whether McKinley or Bryan wins. The dullness in the stock market keeps up, and is not likely to give way to much activity until the prospects of peace in China and South Africa are brighter. Exchange at Berlin on London, yesterday stood, 20 marks 47 pfennigs for cheques. Discount rates, short bills, 4 per cent., three months' bills, 4 per cent. India council bills were allotted in London on 22nd at 1s 15 1-16d. Gold premiums: Buenos Ayres, 134.30; Madrid, 28.65; Lisbon, 37.25; Rome, 106.37½.

Consols are firmer. Gold is flowing in to the Bank of England. Money rates here are as last week. A few Pacific have sold at 89½; Richelieu at 102; Gas, 185 to 185½; Molsons, 184½; and Bank of Montreal, 253.

The following is a comparative table of stocks for week, ending Aug. 23rd, supplied by Chas. Meredith & Co., stock brokers, Montreal:—

BANKS.	Shares Sold.	Highest.	Lowest.	Average same date Last Year
Bank of Montreal	2	253	253	260
Molsons Bank....	49	186	183	205
" new	29	177½	177½	....
Merchants Bank..	8	154	154	169¾
Can. Bk. of Com.	55	149	149	150
Bk. of Hochelaga	2	186	186	152

# THE FIRTH CO., LIMITED,

(CONTRACTORS TO THE WAR OFFICE AND THE ADMIRALTY)

Florence Mills, WARRINGTON, England,

..... MANUFACTURERS OF.....

## IRON AND STEEL WIRE.

SPECIALITY—TINNED AND GALVANISED STEEL MATTRESS WIRE.

Bright, Tinned, Galvanised and Coppered Wire,  
In Coils or Straight Lengths.

WOVEN WIRE MATTRESSES of Every Description.

Specially Prepared

WIRE CLOTH or GAUZE For Screening or Stamp Battery Purposes.

UPHOLSTERERS' SPRINGS, Etc.,



TRADE MARK.

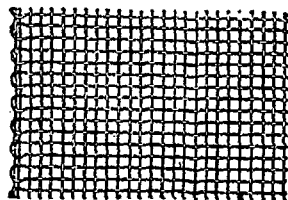

**BUTTER.**—The market continues to be talked firm but there is less business passing, and some dealers are inclined to think that the position is now talked heavy. In fact, some receivers are willing to ease prices in order to push sales of large quantities, so that, on the whole, there appears to be an easier feeling existing. Last week's advance proved but temporary as orders coming in within the last day or two have been disappointing and slow. In anything in under grades there is much difficulty in moving at quotations. Finest is worth 21c to 21½c; early makes, 20c to 20½c; Townships dairy, finest, 19c to 20c; Western dairy, 16c to 17½c. Receipts are large and stocks are accumulating.

**CEMENTS, Etc.**—Arrivals for week ending 21st inst., were 10,700 brls. Belgian and German cement, 76,000 fire-bricks. Trade is fairly good. Two lots of 500 brls. German cement were sold on the 22nd inst. one to go east and the other for local use. Transactions are mainly confined to car lots. Inquiries for large lots are being made but no deals are heard of as being put through. Prices are unchanged.

**GUMS.**—The market is dull with prices ¼ to ½ cent per lb. easier, and buyers holding off. Still, there has been a large movement during the week. Finest Western is quoted at 10½c to 11c; Eastern, 10½c to 10¾c. At Woodstock, Ont., on the 22nd 4,332 boxes were offered. 10½c was bid, but refused, makers holding for 11c. At Peterboro, Ont., same date, 4,000 colored, first half of August make, offered. All sold quickly at 10½c for bulk.

**DRUGS.**—Camphor is very firm in price, with both English and German makers holding at an advance. Acid citrate keeps firm. Cocaine has advanced about 10 per cent. Cr. tartar holds firm at the recent advance. Glycerine is somewhat higher, although some second hand lots are heard of as being offered at present cost of exportation. Potash iodide declined about 10 per cent. some 10 days ago, but speedily recovered. All makers of likelihood of still further advances before many weeks.

**DRY GOODS.**—Prices of woollen goods are hovering in an uncertain atmosphere and shrewdest buyers are at a loss to know just which way the turn will show. At present the tendency is downward. New York markets show lower prices on worsteds with buyers inclined to await further de-

velopments. Montreal importers speak well for passing trade and their largest customers signify by their purchases full confidence in a large turn over this fall.

**Eggs.**—Supply large with stock running irregular and poor. Prices do not improve except for strictly fresh. There is a good demand for export, with ready sales of selected at 15c to 15½c. No. 2 are very dull at 10c to 10½c.

**FLOUR AND FEED.**—There has been an improved demand for flour as is general at this season when farmers turn their attention temporarily from the local grist mill to the flour dealers' warehouse. Prices are steady with little to learn in the matter of inclination either way. Manitoba shows a much better percentage of wheat yield than official estimates predicted a few weeks ago. This is gratifying, not only to those who are reaping the harvest but to the many who will be indirect gainers thereby, as shipping proceeds. Feed is in very active demand, and as a consequence prices hold firm under light available supplies. Hay is ruling firmer at a slight advance. Quotations are:—Flour, winter wheat patents, \$3.90 to \$4.25; straight rollers, \$3.85 to \$3.90; in bags, \$1.80 to \$1.85; Manitoba patents, \$4.50; strong bakers, \$4.20; bran, bulk, \$15; shorts, \$17; mouille, \$19 to \$22 ton; oatmeal, \$3.30 to \$3.35; and \$1.60 to \$1.65 per bag; baled hay, No. 1, \$9.50 to \$10; No. 2, \$8.25 to \$9; clover and mixed, \$7.50 to \$8, in carlots on track. Best timothy hay, in bulk, is held at \$8.75 to \$9 per load, averaging 1,500 lbs.

**GREEN FRUITS, Etc.**—More liberal arrivals of Canadian small fruits, mingled with the vast supplies of California growth, have filled the Montreal retailers' stalls to an extent that proclaims the fruit season to be at its height. The lordly watermelon takes its place with the musk and pineapple, while the blackberry, the last of the species, is dwindling away. While apples are low in price and plentiful, there has been a falling off in arrivals during the past ten days, doubtless due to the speedy reaction in values following the heavy shipments of the previous week. Quotations are:—Oranges, ovals, half boxes, \$2.75 to \$3; Sorrentos, \$3.50 to \$4; do. Jannicas, \$7.50 brl.; lemons, Verdelli, 300s, \$5.00 to \$5.50; do, in cases, 420s, \$7.50; bananas, 8 hands, 90c to \$1.00; No. 1, \$1.50 to \$2 per bunch; pineapples, 7c to 18c each; blue plums, Canadian, 60c basket; green do., 55c to

60c basket; California plums, \$1.25 per box; Cal. peaches, \$1.50 box; Cal. pears, \$2.50 box; Canada pears, 35c basket; do. brls., \$3.50; Canada peaches, 40c basket; California green Malaga grapes, \$1.00 to \$2 per 4-basket crate; Niagara blue grapes, 45c to 50c basket; blueberries, 90c to \$1 per 17-qt. box; watermelons, 20c to 25c each; musk melons, 6c to 10c each.

**GREEN HIDES.**—The situation here is unchanged. Stocks are accumulating and few sales are reported. Prices remain steady at the recent decline. A better outlook is shown in the New York markets, where supplies of slaughter were reported limited. Dry hides are held at an advance, with buyers unable to do business at current prices.

**GROCERIES.**—Interest has turned from sugars for the present, and has centred in currants, and canned salmon, both of which have shown great shortages at producing points and consequent increase in value. Two weeks ago bulk currants were quoted at 4½c to 4¾c per lb. To-day they cannot be bought for less than 8½c to 8¾c per lb. in brl. lots. The immediate cause is the heavy shortage in Greece, where the present crop is estimated at 45,000 tons as against 200,000 tons in '99. A sale of 25 brls. was made here on the 22nd inst. to a Halifax dealer at 8c. Latest cables from Patras show a rapidly advancing and excited market. The crop is estimated now at less than 50,000 tons and the Retention is definitely fixed at 10 per cent. The market for new Ananias rates at about 30s, and some business has been done at this price; but it is hardly probable that any further parcels could be secured unless at higher figures. Taking the maximum crop at 50,000 tons, deducting 5,000 tons to be taken into retention stores, and adding the estimated stocks remaining in Greece, on the 4th of August, say, 7,200 tons of actual fruit, and 2,300 tons of retention bills in circulation, gives an exportable quantity of fruit of about 54,600 tons. This quantity is in all probability much below the requirements of the world, as the United Kingdom alone took last year about 64,000 tons, and Europe and America together a larger quantity than will be available this year. In the present situation the present market would seem fully justified, and higher figures almost inevitable. The canned salmon situation reveals an equally curtailed supply. A leading wholesale dealer here says that in all probability not more than 25 per cent. of the

Contractors to the War Office and The Admiralty.

Telegraphic and Cable Addresses: "SMITHS, WARRINGTON."

# Wm. SMITH & SON,

..... MANUFACTURERS OF.....

## →→→→→→→→→→ PATENT STEEL MUSIC WIRE, ●●●●●●●●●●

Bicycle Saddle Spring Wire, Chain Wire, Wire for Bicycle Spokes and Balls,

Brass and Steel Pinion Wire, Wire for Machine Needles and Bars,

Square, Oval, Centre, Hexagon Wires, &c., &c.

Patent Steel Rope, Plough, Hawser Wires, etc. Best Round Cast Steel Wire <sup>FOR TWIST DRILLS.</sup>

MILD CAST STEEL WIRE OF EVERY DESCRIPTION.

Dallam Wire Works, Warrington, England.

**BRANSOM'S PATENT DETACHABLE GEAR CASE**



Excels all others for ease & Simplicity of Fitting, Efficiency and Appearance.

## Branson, Kent & Co. LIMITED.

GOSWELL RD., LONDON E.C.

EXPORT MANUFACTURERS OF EVERY DESCRIPTION OF

### CYCLE FITTINGS AND ACCESSORIES, TOOLS & MACHINERY FOR THE CYCLE TRADE.

**THE B.K. ADJUSTABLE RIM BRAKE**

The most Powerful Brake on the Market. Does not injure Tyre or Rim. The only Brake NOT rendered useless by Deflated or Punctured Tyres.



**BRANSOM'S ADJUSTABLE MUD-GUARD BRIDGE**

MADE IN WHITE METAL, POLISHED. IMPOSSIBLE TO TARNISH OR RUST. THE NEATEST, SIMPLEST & MOST PERFECT DETACHABLE MUD-GUARD BRIDGE ON THE MARKET.



**BRANSOM'S DETACHABLE STEEL MUD-GUARD.**

PATENT APPLIED FOR



ALL THE ADVANTAGES OF FIXED STEEL GUARDS CAN BE ATTACHED OR DETACHED IN 15 SECONDS. ADJUSTABLE TO ANY MACHINE.

LISTS FORWARDED ON APPLICATION.

transactions in sockeye salmon can be delivered, and that the lowest prices expected to be seen will be \$6 to \$7 a case. Meantime nobody will quote figures. A Seattle letter of Aug. 17 says: "The sockeye run is over, and reports to date from reliable sources indicate that the total pack is in the neighborhood of 220,000 cases, as against 525,000 last season. If we were to express an opinion, judging by our own sales, we would say that the pack has been over-sold very largely, and that pro rata deliveries will be in order. Our people have decided to withhold shipments for the time being until they can ascertain definitely the exact proportion which they will be able to ship in satisfaction of contracts." Another report says: Estimates as to the probable shortage on the entire Coast vary considerably, ranging from 600,000 cases to 1,000,000 cases below the pack of last year. As to the actual shortage figures are, of course, not available the returns from the various canneries not being complete. Sugars are steady on the basis of \$5.20 for granulated, and \$4.50 to \$5 for graded yellows. The coffee war between leading U.S. sugar refiners and coffee brokers would seem to be again breaking out, and this, if extended, will make another sugar war imminent. A New York letter of the 22nd says: Surprise was shown yesterday as a result of the announcement of the Arbuckles that they would pay their customers 1/2 cent per pound additional rebate on all roasted packaged coffee purchased from them that shall be 10 per cent. or more in excess in pounds of the amount purchased in the year ended July 1, 1900. This would seem to indicate that the warfare on coffee is likely to be renewed at any time, and that it may eventually reach the sugar end of the war which was started a few years ago. The American Sugar Refining Company recently began allowing an extra 1 per cent. discount to their customers who have increased their purchases of "Lion Coffee." This is said to be done to offset the extra 1 per cent. allowed by the Arbuckles to wholesalers on sugar and in retaliation the Arbuckles have made the above-given announcement regarding purchases of coffee. Arbuckle Bros. and the Woolson Spice Company both reduced their quotations on package coffee 1/2 cent per pound on the 21st inst. Raisins are expected to be low, from the fact that there is a large crop, but the high price of currants will give them added value. Teas are rather dull, buyers and sellers being apart in ideas as to future values. Rice is steady.

ESTABLISHED 1855

# Taylor's Safes

145 & 147 FRONT ST. EAST TORONTO

# Old Outer Covers

Repaired Equal to New or Bought for Cash

Re-Lining with Canvas, . . . . . 3s. 0d. each  
 New Rubber (any pattern) . . . . . 6s. 6d. to 5s. 6d.  
 (According to quality and weight.)

A TRIAL ORDER SOLICITED.

PROMPT DELIVERY.

N.B.—We cannot Repair or put in New Wires.

A Variety of SECOND-HAND COVERS, any size [equal to new] in stock, 10/6 each.  
 [Of the Best Workmanship and Material.]

Full Particulars of the

## IMPERIAL TYRE & RUBBER CO., Ltd.

27 BROOKE STREET, HOLBORN, LONDON, E. C., Eng.

Province of Quebec,  
 District of Montreal, }

SUPERIOR COURT

Dame Julie Terreault, wife, common as property of J. F. PETIT, printer, of the City and district of Montreal, and duly authorized,

Plaintiff.

vs.

The said J. F. PETIT, Defendant.

An action in separation as to property has been this day instituted.

J. C. LAMOÏHE, Attorney for Plaintiff.

Montreal, 6th August, 1900.

**HARDWARE AND METALS.**—With the end of the summer approaching more activity is noticeable among the trade, and the appearance of orders would indicate an expected large turn over at most interior points. Many lines of goods which had been running up the scale a year ago with every ring from the forge are not now being dealt in so freely as they slowly and hesitatingly retrace their steps nearer their old and safer position. Among these the latest to adjust prices are iron pipe and the various makes of steel. These are reduced as will be seen in prices current. Fire bolts and stove bolts are reduced to 67½ per cent. discount. Other hardware lines are unchanged. In metals the leading markets are depressed, with but few transactions. There has been a sharp break in pig tin in New York this week, following gradual declines. A drop of 15s occurred in London on the 21st. Copper is very irregular but the tendency is toward higher values. For pig lead the latest quotations on the London market were £17 15s for soft Spanish. A Pittsburg dispatch states that the production of coke in the Connellsville region has fallen another 10,000 tons, in spite of the efforts to postpone the tumble until the fall trade had a chance to develop. During the week 939 ovens were blown out, and coke dropped to \$2 per ton among independent producers. There are 6,500 idle ovens in the region, and for the first time in more than a year the weekly production fell below 150,000 tons. A prominent dealer in pig iron referring to the situation, stated that

### STOCKS AND BONDS.

NAME.	Par Val'.	Capital Subscribed.	Capital paid-up.	Rest.	Div. last 6 Ms	Dates of Dividends.	Per Cent. Price Aug. 23 (Bid)	Cash Value per S.
British North Am. ....	243	4,866,666	4,866,666	1,581,000	3½	Apl. Oct	147	73 50
Can. Bank of Commerce	50	6,000,000	1,250,000	80,000	3½	June Dec	105	48 00
Commercial, Windsor..	40	500,000	30,000	80,000	3	May	221	110 50
Dominion .....	50	1,737,830	1,676,080	1,500,000	3	June	153	76 50
Eastern Townships.....	50	1,500,000	1,500,000	900,000	3½	Jan July	158	76 50
Halifax Banking Co .....	20	500,000	500,000	400,000	3½	Feb. Aug	158	79 00
Hamilton .....	100	1,780,800	1,700,000	1,235,030	4	June Dec	186	186 00
Hochstetler .....	100	1,500,000	1,500,000	684,000	3½	June Dec	152	152 00
Imperial .....	100	2,468,603	2,500,000	4,700,000	4 & 1	June Dec	217	217 00
Jacques Cartier.....	25	500,000	500,000	.....	3	June Dec	.....	.....
Merchants' Can. ....	100	6,000,000	6,000,000	2,600,000	3½	June Dec	152	152 00
Merchants' Halifax .....	100	2,000,000	1,997,240	1,700,000	3½	Feb. Aug	180	180 00
Molsons .....	50	2,460,150	2,335,230	1,625,000	4 & 1	April	180	90 00
Montreal .....	200	12,000,000	12,000,000	7,000,000	5	June Dec	253	500 00
Nationals .....	30	1,200,000	1,200,000	203,000	3	May Nov	95	28 50
New Brunswick.....	100	500,000	500,000	700,000	6	Jan July	300	300 00
Nova Scotia.....	100	1,833,333	1,825,200	2,243,630	4½	Feb. Aug	220	220 00
Ontario .....	100	1,000,000	1,000,000	200,000	2½	June Dec	125½	125 75
Ottawa .....	100	1,000,000	1,000,000	1,427,437	4 & 1	June Dec	205	205 00
People of N. B.....	150	180,000	180,000	140,000	4	June Dec	250	375 00
Quebec.....	100	2,500,000	2,500,000	700,000	3	June Dec	122	122 00
St. Stephen's.....	100	200,000	200,000	45,000	2½	April Oct	.....	.....
Standard .....	50	1,000,000	1,000,000	700,000	4	April Oct	195	195 00
Toronto .....	100	2,000,000	2,000,000	1,900,000	6	June Dec	234	234 00
Traders .....	100	1,000,000	1,000,000	150,000	3½	June Dec	112½	112 50
Union (Halifax).....	50	1,500,000	630,000	350,000	3½	Mch Sept	160	75 00
Union of Canada .....	100	2,000,000	2,000,000	500,000	3½	June Dec	.....	.....
Western.....	100	600,000	385,230	125,000	3½	Aprl Oct	.....	.....
Agri. Sav. and Loan Co.....	50	630,000	629,544	160,000	3	Jan July	171½	171 50
Bell Telephone Co.....	100	3,168,000	3,168,000	910,000	4½	Jan July	60	60 00
Brit. Can. Loan & Inv. Co.....	100	1,937,000	938,481	120,000	3½	Jan July	.....	.....
Brit. Mortg. Loan Co.....	100	450,000	218,504	100,000	3	Jan July	75	75 00
Can. Colored Cot. Mills Co.....	100	2,700,000	2,700,000	.....	.....	Oct	80	80 00
Can. Landed & Nat'l Inv't Co.....	100	2,005,000	1,994,000	360,000	3	Jan July	110	66 00
Can. Perm. Loan and Sav.....	50	5,000,000	2,500,000	1,200,000	3	Jan Dec	114	57 00
Can. Sav. & Loan Co.....	50	750,000	750,000	220,000	3½	June Dec	134	134 00
Central Can. Loan & Sav. Co.....	100	2,500,000	1,250,000	385,000	3	Jan July	75	87 50
Dominion Sav. and Inv. Co.....	50	1,000,000	334,200	20,000	2½	Jan Dec	124	62 00
Dominion Telegraph Co.....	50	1,000,000	1,000,000	.....	1½	Jan Mar	87	87 00
Dominion Cotton Mills Co.....	100	3,000,000	3,000,000	.....	3	June Dec	.....	.....
Freehold Loan and Sav. Co.....	100	3,223,500	1,319,100	300,000	3	Jan Dec	110½	110 25
Hamilton Prov. and Loan.....	100	1,500,000	1,100,000	345,824	3	Jan July	110½	110 25
Home Sav. and Loan Co.....	10	2,000,000	200,000	200,000	3½	Jan July	135	135 00
Huron & Erie Loan & Sav. Co.....	50	3,000,000	1,400,000	750,000	4½	Jan July	170	85 00
Imperial Loan and Inv. Co.....	100	840,000	720,647	160,000	3	Jan July	85	85 00
Landed Banking and Loan.....	100	700,000	685,098	160,000	3	Jan July	110½	110 50
Lon. & Can. Loan and Ag.....	50	5,000,000	700,000	210,000	4	Mch Sep	75	37 50
London Loan Co.....	50	679,700	661,850	81,000	3	Jan July	107	53 50
Lon. and Ont. Inv. Co.....	100	2,750,000	559,000	160,000	3½	Jan July	40	40 00
Manitoba & North-W. La Co.....	100	1,500,000	375,000	51,000	2	Jan July	63	168 00
Montreal Telegraph Co.....	40	2,000,000	2,000,000	.....	2	Jan July	167½	75 15
Montreal Gas Co.....	40	2,500,000	2,997,316	.....	2½	April Oct	246	123 00
Montreal Street Ry. Co.....	50	5,000,000	5,000,000	394,247	4	Feb. Mch.	135	137 00
Montreal Cotton Co.....	100	1,400,000	1,400,000	600,000	4	Feb. Mch.	135	135 00
Merchants' M'fg Co.....	100	600,000	600,000	.....	3½	Jan Aug	140	85 00
Montreal Loan and Mortg.....	25	600,000	600,000	300,000	3	Mch Sep	120	60 00
Ont. Indus. Loan and Inv.....	100	400,000	414,388	150,000	3	Jan July	23	14 00
Ont. Loan and Deb. Co.....	50	2,000,000	1,200,000	515,000	3	Jan July	66	33 00
People's Loan and Dep. Co.....	50	600,000	600,000	40,000	3	Jan July	103	103 00
Real Est. Loan Co.....	40	578,840	373,720	50,000	3	Jan July	108	108 00
Richellen and Ont. Nav. Co.....	100	1,350,000	1,350,000	250,000	.....	.....	193	193 00
The Royal Electric Co.....	100	1,500,000	1,500,000	232,862	.....	Jan.	180½	130 50
Toronto Electric Light Co.....	100	600,000	.....	20,000	.....	Jan.	77½	77 50
Toronto Mortgage Co.....	100	1,445,560	724,540	250,000	2½	.....	96	96 00
Toronto Street Railway.....	100	6,000,000	6,000,000	770,000	3	June Dec	105	105 00
Western Can. Loan and Sav.....	50	3,000,000	1,500,000	.....	3	June Dec	.....	.....
Western Loan & Trust Co.....	50	2,201,200	661,721	52,000	3½	June Dec	.....	.....
Windsor Hotel .....	.....	.....	.....	.....	.....	.....	.....	.....

\* Paying quarterly dividends.

Telegraphic Address: "COOPER, SHEFFIELD."

11987

Manufacturers of every description of

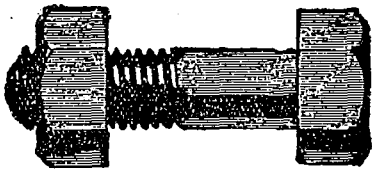

Bolts, Nuts, & Rivets.

**Geo. Cooper & Sons,**  
EFFINGHAM NUT and BOLT WORKS,  
SHEFFIELD, ENG.

Railway Spikes,  
SET SCREWS, WASHERS, &c.

Agents:—Messrs. GEORGE BERKLEY & Co.,  
Victoria St., Westminster, London, Eng.

his firm was doing a large business, but at the expense of prices. There were indications that the market had made the final turn. It had been sagging for eight months and it is always hard to tell immediately when the bottom has been reached. But if the buying that has been going on for the past six days continued there would be an advance in prices.

**LEATHER AND SHOES.**—A fairly good trade is reported by leather dealers, without anything regarding values beyond former quotations. Quebec jobbers are reported as not meeting with as good results. Shoe manufacturers report variously regarding country prospects, but on the whole a satisfactory outlook is apparent. The trade are seeking quality combined with comfort in make and these are significant of prosperity among work-

men and better profits for dealers, conditions not always found.

**PAINTS, OILS AND GLASS.**—Oils unchanged. Turpentine has declined 2c per gallon, being now 64c to 65c as to quantity. Cod liver oil has commenced to pick up in price, makers now holding at higher values. Glass is firm. Trouble is being experienced among workers for the U.S. combine but it is reported works will be opened on Sept. 1st in any event.

**POTATOES.**—Arrivals are plentiful and sales are made at 35c to 45c per bag of 90 lbs. Quality is good. Prices have advanced in the Eastern U.S. markets fully 25 per cent. this week.

**PROVISIONS.**—Hams and bacon continue in good demand both for export and local account. Prices hold steady with the conditions warranting a sustaining of values throughout the sen-

son. Some Western dealers complain that farmers are looking for higher prices and in many instances prefer to hold stock with that object in view. Lard is steady. Quotations: Heavy Canadian short cut mess pork, \$18.50; short back, \$17.50; selected heavy short cut mess pork, boneless, special quality, \$19.50; and heavy mess pork, long cut, \$17.50; pure Canadian lard, 8½c to 10c per lb.; and compound refined lard, 7½c to 8½c per lb. Hams, 10½c to 14c and bacon, 11c to 13c per lb.

**WOOL.**—The local situation admits of no feature the recording of which would tend to show any tendency up or down. Trade is dull with manufacturers adhering to their former methods of buying smallest quantities consistent with their needs, and these in the grades which can be used with least expense.

**JOSEPH PEACE & CO. Ltd.,**

MERCHANT WORKS, . . SHEFFIELD, ENGLAND.

REGISTERED TRADE MARKS.

J. ROEBUCK.



S. FISHER & CO.

SEE-SAW

MANUFACTURERS OF ALL KINDS OF SAWS,

.. ALSO ..

Stay Busks, Legging Springs, and all kinds of Shutter and Webbing Springs.

Correspondence concerning these Special Lines is invited

C. S. Hand Saw.

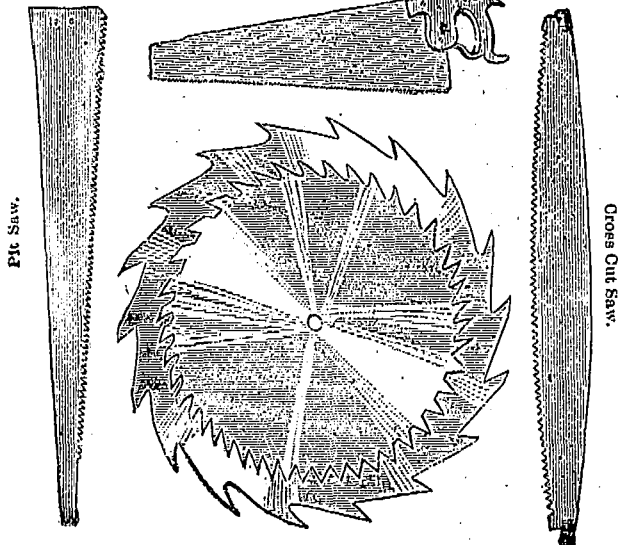

**THE LARGEST BUILDINGS BUILT**

CAN BE EFFICIENTLY WARMED BY OUR

**BRIGHT IDEA**  
**Safety Water Tube Boilers**

FOR HOT WATER OR STEAM.

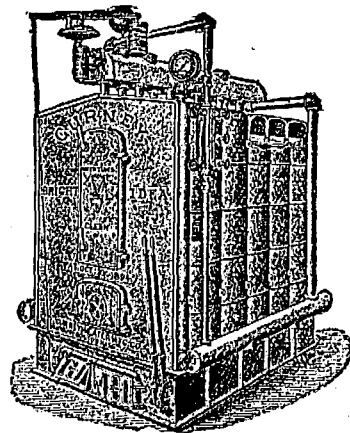

They provide immense heating capacity from amazingly little fuel—and will burn any kind of fuel.

Neither steel nor wrought iron, nor any gaskets, are used in their construction. Their durability is positively unequalled.

Made in Eight Sizes, with Guaranteed Capacities

Complete information always at your service if you write.

**The GURNEY-MASSEY CO., Ltd.**  
MONTREAL.



**TORONTO WHOLESALE TRADE.**

(Revised by Telegraph.)

Toronto, Aug. 22, 1900.

There has been a moderate trade in merchandise this week. Orders are coming in fairly well for autumn dry goods, and the general tone of the markets denote firmness. The favorable crop report of the Ontario Bureau of Statistics for August will be a stimulating factor and prospects are encouraging. The yield of grains is estimated to be above the average, and the quality exceptionally good. The general movement of merchandise is likely to be as large this season as it was last autumn.

There is no change in the money market. Prime commercial paper is discounted at 6 to 6½c per cent. and cent. on gilt-edged collateral. Speculation is inactive, with stocks as a rule steady. Indications seem to favor a rise in choice securities. The new stock issued by several of the local banks is pretty well absorbed, and many of the issues are now reasonably cheap.

**Dairy Produce.**—The butter market is firm, with choice grades in good demand. The best jobs at 18c to 20c for dairy tub, and creamery rules at 19c to 21c. Eggs are steady at 12¼c to 13c per dozen in case lots. Cheese is firm, dealers selling at 11c to 11¼c.

**Dressed Hogs.**—The receipts are small and prices unchanged. Small lots to butchers bring \$7.50 to \$8, according to quality.

**Flour and Grain.**—There is some enquiry for flour, but millers are asking much more than exporters can pay. Ninety per cent. patents are quoted at \$2.70 to \$2.80, in buyers' bags, while choice brands are held higher. Offerings of wheat are fair, with prices easier; new red winter and white sell at 65c to 66c at outside points. No. 1 Manitoba hard is quoted at 79c Port William, 82c Owen Sound and Midland, and at 85c to 86c Toronto and West. Barley in moderate demand, with new No. 2 quoted at 38c west. Oats sell at 25c west for new, and at 26c for old. Peas firm at 56c to 57c at outside points for new. Corn is firm at 39c to 40c west for Canadian and at 47c to 48c for American on track here. Rye is firm at 47c to 48c for new at outside points. Bran is firm at \$12 to \$12.50 west and shorts \$14 to \$14.50.

**Groceries.**—Trade continues fair, with prices generally unchanged. Sugars are selling at \$5.33 to \$5.38 for granulated and at \$4.68 to \$4.88 for yellows. Canned vegetables in fair demand at unchanged prices. Tens in good demand, at firm prices, and coffees sell fairly well.

**Hardware and Metals.**—A moderate trade is reported with values as a rule unchanged.

**Live Stock.**—The demand for cattle is good and prices are maintained. Exporters rule from 4½c to 5½c per lb., the latter for extra choice animals.

**Provisions.**—Stocks of cured meats are very small and prices stiffer if anything. Mess pork, \$17 and short cut \$18 to \$18.50. Bacon firm, with long clear 8½c to 9c. Smoked hams, 12½c to 13½c. Lard is firmer at 8¼c to 9c, according to size of package.

**Wool.**—There is practically nothing doing in this year's fleece, which is quoted at 16½c to 18c, with buyers and sellers apart. Pooled supers are steady at 18c to 20c, and extras 20½c to 21c.

—The inhabitants of Cuba are now demanding independence.

—The population of New York, in-

This little joint in the wire accounts for the extreme ease of detaching the Scottish Tyre.



Combined with superior quality of rubber and fabric, it also accounts for the popularity of the tyre.

**WE INVITE EVERY CYCLE MANUFACTURER TO EXAMINE THE "SCOTTISH" TYRE.**

Its simplicity convinces at first sight. Its excellent quality speaks for itself. "The Scottish non-slipper is really a non-slipper."—The Cyclist.

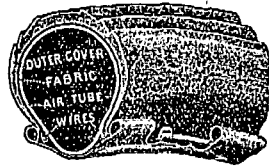

These  
**PRESTON DAVIES TYRE & VALVE CO., Ltd.**  
Broad Street,  
Bridgeton Cross,  
**GLASGOW, SCOTLAND.**

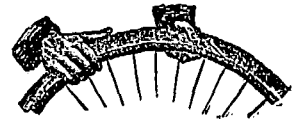

**BOWDEN RIM BRAKES AT WHOLESALE RATES.**

HIGHEST AWARDS



Telegrams: "MORIER, GLASGOW."

**GLASGOW, Scotland.**

**JONES & FIRMIN,**

120 Blackfriars Road, London, S.E., ENGLAND.

DESIGNS & ESTIMATES...

**ART GLASS WORKS.**

Every description of Ornamental Glass requisite for Hotels, Taverns, Public and Private Buildings, &c.

PLAIN AND PAINTED MIRRORS,  
EMBOSSED AND STAINED GLASS,

**BRILLIANT CUTTING, BEVELLING, &c.**

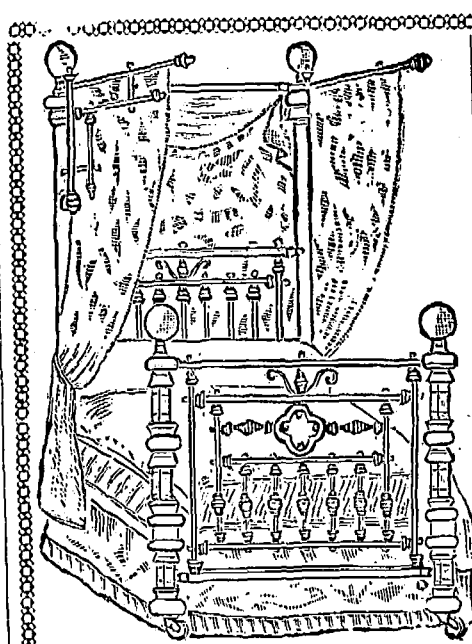

Gold Medals: { Warrington, 1895.  
Manchester, 1893.  
Auckland (New Zealand), 1899.

THE  
**MERSEY BEDSTEAD**

CO., LTD.,

Hadfield Works,  
WARRINGTON, England.

Manufacturers of HIGH CLASS

Bedsteads, Cots,  
Folders &c., . . .

of every description, IN BRASS & IRON.

The Exhibits of this Company were awarded Gold Medals as above for excellence of design and workmanship.

Write for Pattern Book of Latest Designs

GOLD MEDALS AWARDED.

**J. W. Dickinson**  
**ELECTRICAL \* \***  
**\* \* ENGINEER,**

SHOW ROOMS & OFFICES }  
 PHOTOGRAPHIC WORKS, } COOKRIDGE STREET  
 MACHINE FACTORY - - BARRACK STREET,  
**ST. ANN'S WORKS,**  
**LEEDS, YORKS,**  
**ENGLAND.**

TELEGRAMS: "ELECTRIC," LEEDS.

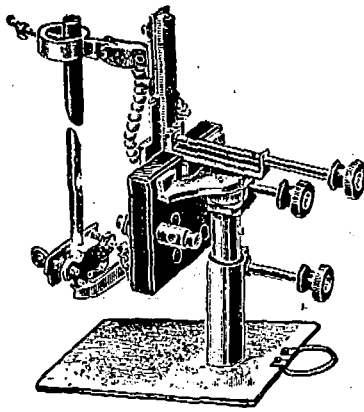

ARC + LAMP.

MANUFACTURER OF

Dynamos,  
 Motors,  
 Arc Lamps,  
 Resistances,  
 Switches,  
 Switchboards,  
 Fittings,  
 Instruments,  
 Steam, Gas and Oil Engines  
 Of every description.  
 Motor Cars, Storage Batteries.  
 Kinematographs,  
 Kinetoscopes,  
 Graphones,  
 Telephones,  
 Phonographs,  
 Bells,  
 Indicators,  
 Fire Alarms and every  
 Description of Electrical Apparatus.

cluding its recently acquired possessions, is given as 3,437,200.

—The coming Toronto Exhibition, which opens on the 28th inst., gives promise of success beyond the best results of past years.

—The town of Fraserville, Que., has granted a bonus of ten thousand dollars to the firm of Donald Fraser & Co., clothing manufacturers.

—Late reports from Winnipeg indicate the continuance of the strike among the C.P.R. machinists. Vancouver, B.C., added 120 to the number on the 18th.

—A London dispatch announces that Canada's success at the Paris Exposition is shown by an award made in secondary education. Canada has been given the grand prize.

—A demand of assignment has been made upon Nathan Bachman, Israel Richston and Abraham B. Rosenman, doing business under the name of the Canadian Cap Works, Montreal, and also Bachman, the latter.

—The contractors have begun work on the large pier to be constructed at Maisonneuve, below Montreal, for which a large sum was recently voted. The length of the new pier will be 1,100 feet on the western side and 800 feet on the eastern.



SEALED TENDERS addressed to the undersigned and endorsed "Tender for Hull P.Q. Wharf," will be received at this office until Friday, the 31st August, 1900, inclusively for the construction of a concrete and masonry wharf at Hull, P.Q., according to a plan and specification to be seen at the office of H. A. Gray, Esq., Engineer in charge Harbour and River works for Ontario, Confederation Life Building Toronto, at the office of C. Desjardins, Post Office, Montreal, and at the Department of Public Works, Ottawa.

Persons tendering are notified that tenders will not be considered unless made on the form supplied and signed with their actual signatures.

Each tender must be accompanied by an accepted cheque on a chartered bank made payable to the order of the Honourable the Minister of Public Works, for three thousand five hundred (\$3,500) dollars, which will be forfeited if the party declines to enter into a contract when called upon to do so, or if he fails to complete the work contracted for. If the tender be not accepted the cheque will be returned.

The Department does not bind itself to accept the lowest or any tender.

By order,

JOS. R. ROY.

Acting Secretary.

Department of Public Works,  
 Ottawa, Aug. 11th, 1900.

Newspapers inserting this advertisement without authority from the Department, will not be paid for it.

At the Office of \* \* \*

The "Journal of Commerce"

You can get everything in the line of

JOB PRINTING.

GIVE US A TRIAL ORDER

WALTER LATHAM and SON,

Manufacturers of SILVER & E. P. Candelsticks and Candelabra.

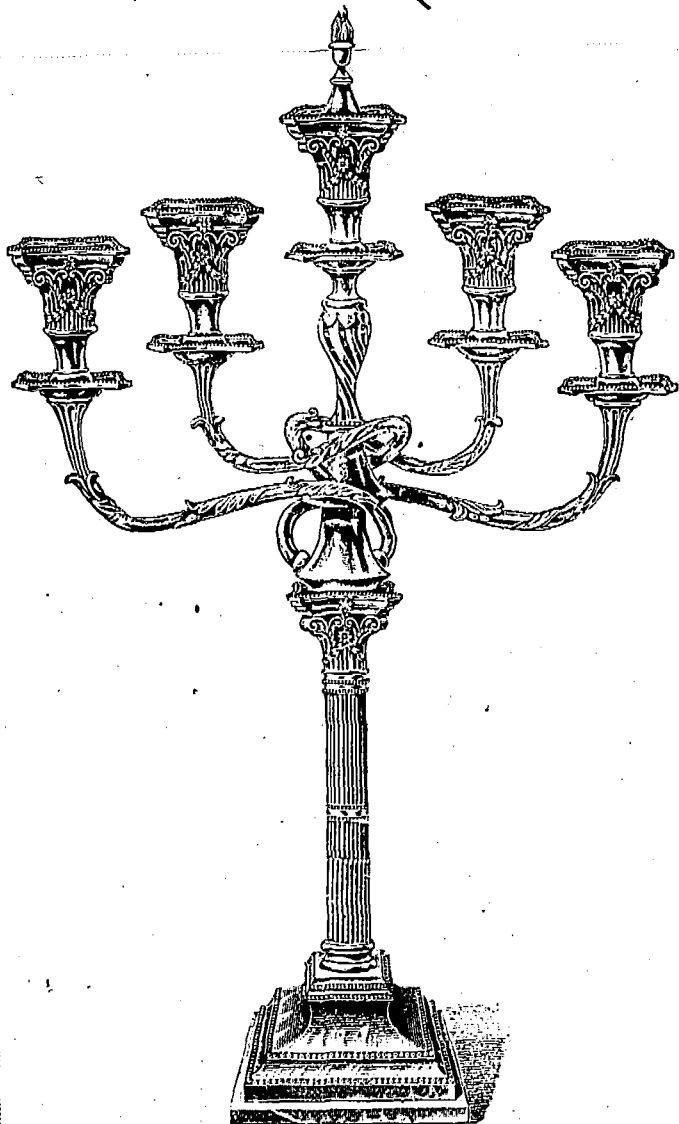

General Stampers to the Trade.

BROCCO WORKS, SOLLY ST., SHEFFIELD, Eng.

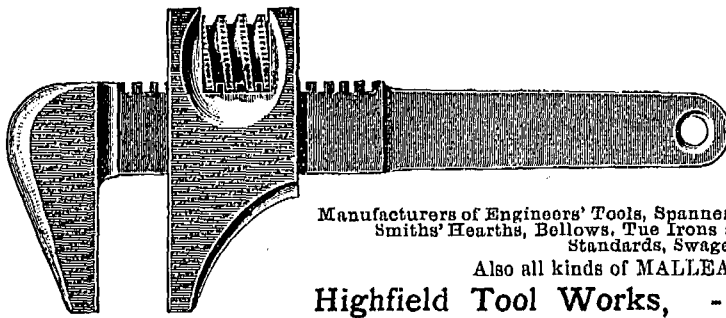

SPECIALITE-CLYBURN SPANNERS.

The Largest Makers in England.

**JOSEPH EVANS & SONS,**  
Limited,

Manufacturers of Engineers' Tools, Spanners, Hammers, Steel Files, Vices, Water Tug Irons, Anvils, Smiths' Hearths, Bellows, Tug Irons and Cisterns, Vice Benches Parallel Vices, Blast Standards, Swage Blocks, &c. Vices Repaired.

Also all kinds of MALLEABLE CASTINGS of the finest quality  
Highfield Tool Works, - HEELEY, SHEFFIELD, Eng.

—The application of the Lake Bennett Railway Company for a charter to build an opposition railway to the White Pass and Yukon Road from Dyea to Bennett has been defeated in the Railway Committee of the British Columbia Legislature, the Speaker casting the deciding vote on a tie.

—A London, Eng., dispatch states that enquiries are being made at West Hartlepool and on the northeast coast generally by a Liverpool house on behalf of the French Government for steamers to carry a million tons of coal from Norfolk, and deliver it in France within the next 15 months.

—Contracts were recently awarded for the extension of the Barrie, Ont., waterworks system to Allandale Ward. W. P. Grant & Co., of Toronto, got the labor contract, the Canada Foundry Co., of Toronto, the piping, and the Kerr Engine Company of Walkerville, the hydrants, valves, etc. The contracts total \$14,400.

—At the recent annual meeting of the Maritime Board of Trade, held at Kentville, N.S., the following officers were elected: President—W. S. Loggie, of Chatham, N.B.; 1st Vice-President, Horace Hazard, Charlottetown, P.E.I.; 2nd Vice-President, Dr. D. H. Muir, Truro; Secretary-Treasurer, D. G. Smith, Chatham, N.B.

—Orders have been placed with the Dixon Locomotive Company, of Scranton, Pa., and the Brooks Company, at Dunkirk, N.Y., by the Grand Trunk Railroad for a number of locomotives of the 900 class mogul pattern. The company at its Point St. Charles shops has also in the course of construction twenty-four locomotives of a similar type, which are being put out at the rate of two a week.

—A Pittsburg, U.S., dispatch states that at the instance of the American Window Glass Company the flatteners met the manufacturers on the 20th inst. in a final effort to adjust the wage scale for the coming fire. This was a failure and the flatteners are on strike. There seems to be no hope of a settlement and a general shutdown is probable, although the company officials claim they will be able to start factories on September 1 without the Union men.

—In a recent address at Oakland, California, the Chinese Consul-General at San Francisco said: "There are 500,000,000 of my countrymen. They are quick to learn, and taking these facts into consideration, what would happen if the white race succeeded in forcing its civilization and its know-

CORPORATE MARK,

ESTABLISHED 1823.

CORPORATE MARK.



**Marsden & Beeten,**

MANUFACTURERS OF EVERY DESCRIPTION OF

**STEEL, FILES, SAWS & HAMMERS.**  
MIDDLESEX WORKS, NEWCASTLE STREET.



Telegrams—  
"FILES, SHEFFIELD."

**SHEFFIELD, ENGLAND.**

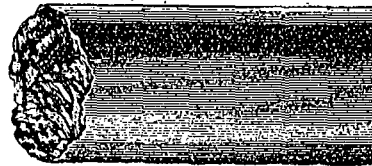

NATIONAL TELEPHONE,  
No. 174.



**RUSSELL, HORSFIELD, & WHITE,**

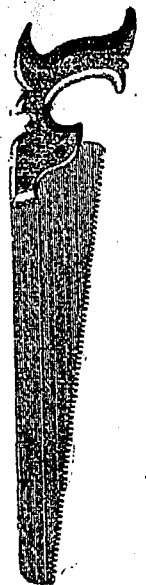
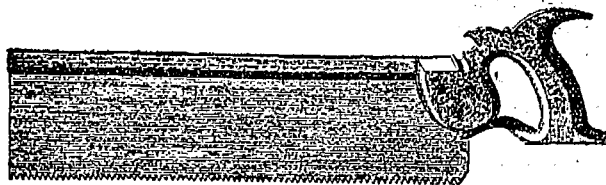

MANUFACTURERS OF SAWS, Etc.

**CANADA WORKS,**  
38 CHARLES STREET, Sheffield, Eng.

TELEGRAPHIC ADDRESS  
**WHEEL'S**  
Telephone 1021  
FOUNDED  
\* 1859 \*

A large Stock of Machine Cut Patterns  
from which Castings can be  
Supplied in iron or  
Steel.



**WILMOT NORTH**  
PATTERN MAKER WHEEL & RACK CUTTER,  
ST MARYS ROAD, SHEFFIELD.

WHEEL CUTTING  
& HOBGING IN ALL ITS  
BRANCHES ALL KINDS OF  
MACHINE MOULDED WHEELS SUPPLIED

PRIVATE WORKSHOPS &c SPECIAL  
MACHINERY FOR COMPLETE INVENTIONS  
OR EXPERIMENTING PURPOSES

Telegraphic Addresses :  
 "Hallford, Dartford." "Hallford, London,"

Telephone Numbers :  
 London, 846 Bank. Dartford, 7.

Codes Used, A. 1, and A. B. C. (4th edition.)

# J. & E. HALL'S

## REFRIGERATING & ICE-MAKING MACHINES,

(Patent Dry Air Carbonic System.)

*Over 1,250 Machines Supplied, of which 700 are fitted on board ship.*

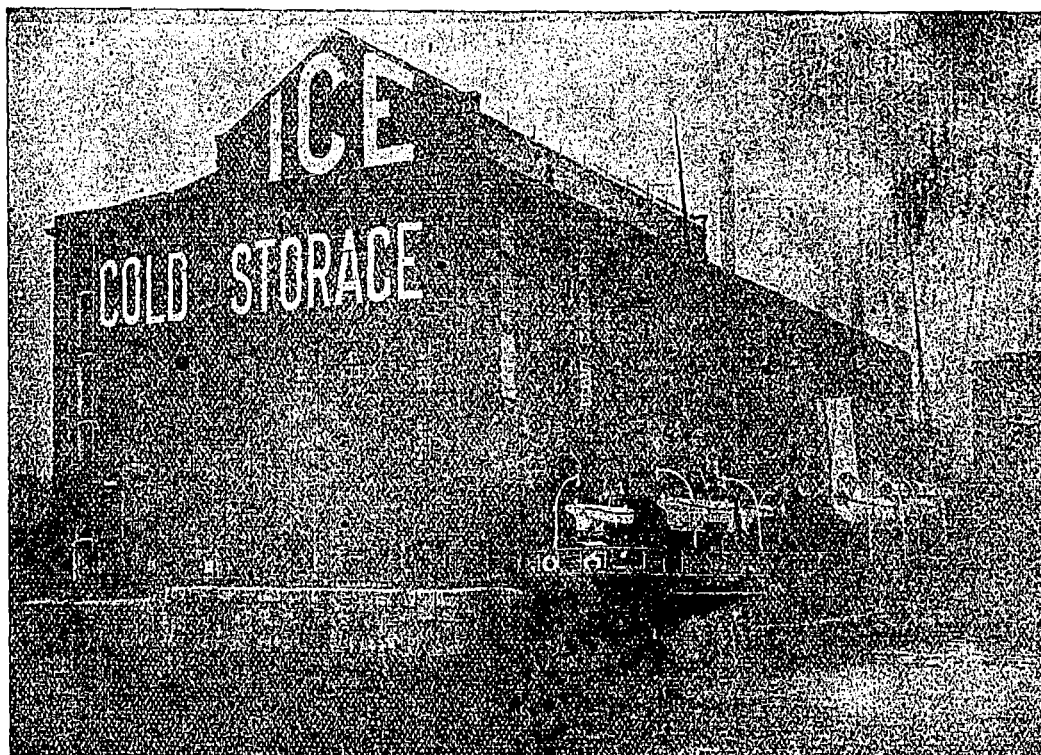

THE RIVERSIDE COLD STORAGE AND ICE COMPANY, LTD., LIVERPOOL.

Refrigerating plant manufactured and supplied by J. & E. HALL, Limited. (Patent Carbonic Anhydride System.)

CAPACITY, 1,000,000 cubic feet of cold storage.

50 TONS OF ICE MADE PER DAY.

These machines are extremely simple. Use a material having no noxious or poisonous fumes. Being fitted with a safety valve, no neglect or ignorance can cause an accident.

OVER 100 MACHINES SUPPLIED FOR DAIRIES IN ENGLAND AND COLONIES.

☞ Fruit Cold Storage a speciality. ☜

## J. & E. HALL'S

Refrigerating Machines Supplied to

H. M. Admiralty; H. M. War Department; H. M. Inland Revenue; H. M. Ordnance Department; H. M. Niger Coast Protectorate; London County Council; American, Russian, French, Japanese and Chilean Admiralties. The South Australian, Queensland, Victorian, Western Australian Governments; the three Government Hospital Ships at the Cape, and the Red Cross Society's "Princess of Wales."

J. & E. HALL, Limited, 23 St. Swithin's Lane, LONDON, E. C., Eng.

.....AND.....

DARTFORD IRON WORKS, KENT, Eng.

ESTABLISHED 1792.

# HILL BROTHERS.

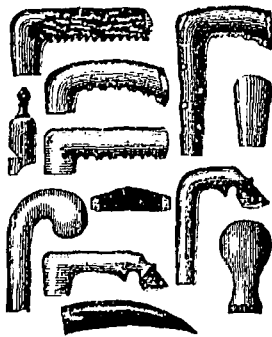

(LATE CHARLES HILL).

**BURGESS STREET HORN WORKS,**  
Sheffield, England.

Manufacturers of Every Description of

**UMBRELLA AND WALKING-STICK HANDLES,**  
Stag Hooks for Sticks and Whips,

*Dealers' Knobs, Machinery Handles, Bicycle Handles,  
Tup Handles, Corkscrew Handles, Sewing Machine  
Handles, &c.*

ESTABLISHED 1867.

Telegraphic Address, MEASURES, SHEFFIELD

## TYZACK & HOLMES,

STANDARD WORKS, SHEFFIELD, England.

Manufacturers of

The Flexible Steel Band Measuring Tapes, All kinds and sizes.  
Steel Standards. Straight Edges and Rules. Steel Squares.  
Steel Gauges. Special Tools, of all kinds.  
Metallic & Linen Measuring Tapes. Crucible Cast  
Steel Bands. Springs. Blanks and Bars.  
Hardened, Tempered or Soft, Black or Bright, all Sizes and Shapes.  
Steel Forgings.

**SPECIALTIES :**

**Cold Rolled Cast Steel.**  
Up to 8 inches wide by 1/2 inch thick, of the very best quality.  
**Steel for Springs.**  
Clock, Watch, and other Flat Coiled Springs.

**Cold Rolled Steel for Cycle Trade.**  
BAND SAWS Set sharpened. Brazed ready for use  
or in long lengths unfinished.

**Fine Cold Rolled Steel.**  
Hardened and Tempered, Ordinary or Annealed.  
Got up in Long Lengths, with Smooth Round  
Edges, Black, Bright, Blued or Bronzed.

Proprietors and Sole Makers of the

**REGISTERED SPRING MEASURE, No. 943,**  
and of the

Enamelled Waterproof Linen and  
Metallic Measure, No. 69227.

**GARDEN SPRINGES**

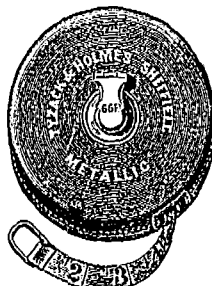

**SECURITIES.**

London,  
Aug. 9.

British Columbia, 1877 5 p.c. ....	109	113
1887, 4 1/2 per cent ...	92	94
1891-9, 3 p.c. ....	104	107
Canada, 4 per cent. loan, 1860 .....	100	102
1 per cent. loan, 1888-99 .....	102	105
Debs. 1894, 3 1/2 per cent .....	102	105
2 1/2 p.c. loan, 1897 .....	92	98
Manitoba, 1885-6, 5 p.c. ....	109	111

**Railway and other Stocks.**

Quebec Province, 5 p. c., 1874 .....	102	106
1876, 5 p. c. ....	102	106
1880, 4 1/2 p. c. ....	103	105
1883, 5 p. c. ....	103	110
Atlantic & Nth. Western 5 p. c. Gua 1st M. Bds .....	119	122
100 Buffalo & Lake Huron £10 shr. ....	133	132 1/2
100 do 5 1/2 p. c. 1st mort. ....	133	142
800 do do 2nd mort. ....	133	142
Can. Central 6 p. c. M Bds. Int. guar. by Gov. ....	109	111
Canadian Pacific \$100 .....	112	114
100 Grand Trunk, Georgian Bay, &c. .... 1st M. ....	99	101
100 Grand Trunk of Canada Ord. stock. ....	6 1/2	6 1/2
100 2nd equip. mtg. bds. 6 p. c. ....	127	130
100 1st pref. stock. .... 5 p. c. ....	81 1/2	82
100 2nd pref. stock. ....	53 1/2	53 1/2
100 3rd pref. stock. ....	19 1/2	20 1/2
100 5 p. c. perp. deb. stock. ....	130	135
100 4 p. c. perp. deb. stock. ....	104	106

100 Great Western shares, 5 p. c. ....	128	128
100 Hamilton & N. W., 6 p. c. ....	104	107
100 M. of Canada Stg. 1st Mort. 5 p. c. ....	104	107
100 Montreal & Champlain 5 p. c. 1st mtg. bds. ....	100	102
100 N. of Canada, 1st mtg., 5 p. c. ....	99	101
100 Quebec Central, 5 p. c. 1st Inc. Bds. ....	41	44
100 T. G. & B. 4 p. c. bonds, 1st mort. ....	103	105
100 Well., Gray & Bruce, 7 p. c. bds. .... 1st Mort. ....	104	107
100 St. Law. & Ott. 4 p. c. Bds. ....	105	108

**MUNICIPAL LOANS.**

100 City of London (Ont) 1st pref 5 p. c. ....	101	104
100 City of Montreal stg. 5 p. c. 1874 .....	104	106
100 City of Ottawa, 4 1/2 p. c. stg. ....	102	104
redeem 1873 .....	102	104
redeem 1876 .....	104	107
100 City of Quebec, 6 p. c. redeem 1876 ..	109	111
redeem 1878 .....	115	117
100 City of Toronto, 4 p. c. 1889-93 .....	99	102
6 p. c. stg. con. deb. 1874-1876 .....	104	112
6 p. c. gen. con. deb. 1879 .....	109	111
4 p. c. stg. bonds, ....	102	104
100 City of Winnipeg deb., 1884, 5 p. c. ....	110	112
Deb. scrip. 1893, 5 p. c. ....	111	113

**MISCELLANEOUS COMPANIES.**

100 Canada Company .....	33	37
100 Canada North-West Land Co. ....	4	6
100 Hudson Bay .....	21 1/2	21 1/2

**BANKS.**

Bank of British Columbia .....	17 1/2	18 1/2
" " North America .....	63	65
" " Montreal .....	508	514

6d. and 1s.

Sample Bottles, Post Free, 1s.  
Specify "CLUB BLACK."

### " SILICO " ENAMEL

Will protect your bright parts, and make them rainproof and rustproof.  
Vaseline superseded.

### " CLUB BLACK

Is the oldest and best enamel on the market, and has the largest sale  
in the world.

It is " SPECIAL HARD DRYING," and wears like Stoving Enamel.

Makers of Coloured Lacquers, Black  
Stoving Enamel, &c.

Burning Oils, Lubricating Oils, Double  
Purpose Oils,

Bulk or Bottle.

Enquiries for quotation in bulk will be  
esteemed a favour.

Ask for "CLUB BLACK."

**Silico Enamel Co..**

**KERRY ROAD, NEW GROSS,  
LONDON, E. O., Eng.**

**A. P. LUNDBERG,**

Pioneer Electrical Works,  
477-487 Liverpool Road, LONDON, N., ENGLAND.

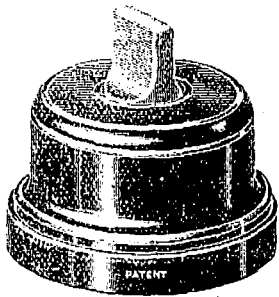

**MANUFACTURERS OF**

Every description of Electrical Fittings, Switch Boards, Improved Pioneer Combinations, Electric Wall Connections, Advance Connections, Adapter Fittings, Meteor Table Connections, Distributing Fuse Boards, Premier Cut Outs, High Voltage Detachable Ceiling Rose, and everything in connection with Electrical Lighting, at prices and terms to suit customers.

477-487 Liverpool Road, LONDON, N., ENGLAND.

**F. C. BLAKE,**

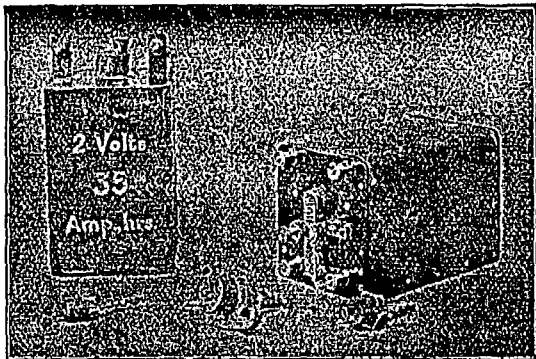

Electrical and Mechanical Engineer.

RAVENS COURT WORKS, Dalling Road,  
Hammersmith, LONDON, W., ENGLAND.

Electrical Ignition Coils for Gas and Oil Engines.

The most powerful  
Coil in the Market  
for the purpose.



Giving a . . . .  
flaming spark. . .

**Pneumatic Malting**

The Best System Known . . . .  
Makes Malt of the Highest Quality.

"The Malt we have been making during the recent hot weather has been of Excellent Quality."—GEO. YOUNGER & SON, Brewers, Alloa, N.B.

"We are very satisfied with the Malt produced."—C. VAUX & SON, LIMITED, Brewers, Sunderland.

All particulars and cards to view can be had from

**R. J. HANBURY & CO.,**

74 Great Tower Street - - London, E.C. England.



**D. M. LONG,**

CARPENTER

..AND..

BUILDER,

104 Cathedral St.,

MONTREAL.

Estimates given for Buildings of Every Description  
including Dwellings, Stores, and Hotel and  
Bar-room Fixtures.

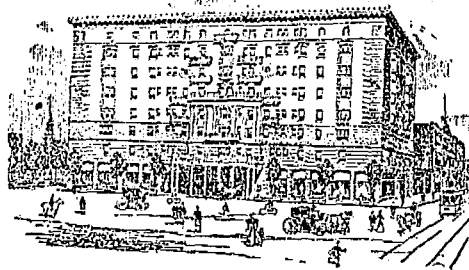

**The Bellevue Apartments,**

On ST. CATHERINE ST., METCALFE ST.  
and DOMINION SQUARE,

MONTREAL.

M. S. FOLEY, Proprietor.

TELEPHONE CALL,  
Up 1019.

Elegant eight-storey Building, with Artistic Elevation and Three Open Courts. The Latest Improvements. Forty-two Apartments, of Five, Six, and Seven rooms each. A few larger Suites of Nine to Thirteen rooms. Thoroughly Fireproof. New, Large, Light (outside), Modern and Airy. Spacious, Handsome Marble Entrance, and Arcade. Steel Elevator. Marble Stairs. Passages Illuminated by Electric Lights. Beautiful View of the Mountain, River, Islands, Dominion Square. Restaurant and Trunk Rooms.

- |                     |                     |
|---------------------|---------------------|
| ELECTRIC ELEVATORS, | HALL SERVICE,       |
| STEAM HEAT,         | HOT AND COLD WATER, |
| ELECTRIC LIGHTS,    | GAS RANGES,         |
| OPEN PLUMBING,      | BATHS,              |
| MOSAIC FLOORS,      | MARBLE FOYER,       |
| MARBLE STAIRS,      | CUPBOARDS,          |
| CEDAR WARDROBES,    | CLOSETS,            |
| MESSENGER CALLS,    | TELEPHONE,          |
| BOOK CASES,         | REFRIGERATORS,      |

NO TAXES.

Can be seen daily, Sundays and Evenings. Rents, \$300 to \$600 and upwards. Inspection by permission.

JANITOR ON PREMISES.

# F. A. RIORDAN,



## CONTRACTOR.

## BRICK WORK.

# 12 CHAMPLAIN STREET, MONTREAL.

ledge upon them? They would be able to manufacture guns and all the engines of warfare with equal facility. Under these circumstances, Christianity might triumph, and again it might not. The three chief causes of the present troubles in China, Ho Yow declared to be missionary work, acquisition of territory by foreign nations and desecration of ancestral homes and the landscape of China." In closing, the consul said he could see no legitimate reason why one nation should wish to force its religion upon another.

American canned meat will soon be scarce in Germany. A Washington dispatch states that the main provisions of the meat law recently enacted by the German Government, providing for the absolute prohibition of American canned meats and sausages, will take effect on October 1. The most important feature of the new law is as follows: "The importation through the custom houses of meats in air-tight sealed cans or other similar vessels, of sausages, and other mixtures made from finely cut meat, is prohibited." The penal clause imposes a penalty for violation of the new provision of imprisonment for six months or a fine of 1,500 marks, or both. The meat will be confiscated in addition to the penalty. It is immaterial whether the object seized belongs to the of-

fender or not, and if the prosecution of any person or the condemnation of the articles be impracticable, the seizure may be admitted independently.

The Supreme Court of Minnesota in the suit of Braun against the Northern Pacific Railway Company, has handed down an interesting decision anent the non-payment of a child's fare, holding that the law implies a contract on the part of the parent, who enters a railroad train with a child subject to payment of fare, but not legally supposed to be capable of acting for himself in the matter, to pay the fare of such child. If he refuse to

pay such fare, both may be expelled and removed from the train, even though the parent tenders payment of his own fare. The forcible ejection and removal of a child of tender years from a railroad train on which it has taken passage with its parent, for the failure of the parent to pay the child's fare, is, whether rightful or wrongful, in effect the ejection and removal of the parent. If, in such case, the parent has paid his own fare before the removal of the child, such fare, or the unearned value thereof, must be returned, as a condition precedent to the right of removal.

## HOLGATE & FISHWICK,

14 Fraser Street and 29 Dale Street,  
LIVERPOOL, ENGLAND.

Brewers' Engineers,

Brassfounders, Copper Smiths,

Plumbers, Pewterers,

Bar Fitters, &c.,

EVERY REQUISITE FOR PUBLICANS SUPPLIED.

Beer Engines, Warmers, Drainers, &c.

"Merrill," "Unique," "Rapid," and  
"Crown" Cork Drawers.

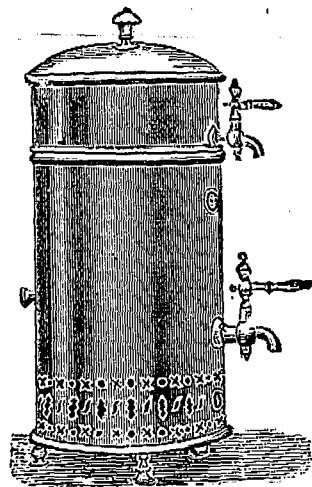

# DOMINION BRIDGE Co., Limited, MONTREAL AND LACHINE LOCKS, P.Q.

Bridges for Railways and Highways,  
Piers and Trestles, Water Towers and Tanks,  
Roofs, Girders, Beams and Columns for Buildings,

A large Stock of Rolled Steel Beams, Girders, Channels, Angles, Tees, Z Bars and Plates.

Tables, giving Sizes and Strength of Rolled Beams on application.

**ALWAYS ON HAND** IN LENGTHS TO THIRTY-FIVE FEET.

Post Office Address:  
MONTREAL.

OFFICE AND WORKS AT LACHINE LOCKS,  
(DOMINION STATION, C. T. Ry.)

MONTREAL WHOLESALE PRICES CURRENT—THURSDAY, AUGUST 23, 1900.

Name of Article.		Wholesale.			Name of Article.		Wholesale.							
<b>Boots and Shoes.</b>				<b>Brooms.</b>				<b>Heavy Chemicals.</b>						
Brogans or Cobourgs .....		Mens.	Boys.	Youths.	Good Luck 2-4 stg. Var. Han.		Bleaching Powder .....		Blue Vitriol .....		Brimstone .....			
Split Balmorals .....		\$0 75 0 95	\$0 50 0 65	\$0 55 0 60	Rose 4 varn. hand heavy..		2 50 5 00		5 50 7 50		2 00 2 50			
Kip .....		0 90 1 10	0 80 0 90	0 70 0 75	Pansy 4 " " medium		2 00 2 50		2 25 2 50		2 50 2 75			
Burr .....		1 10 1 20	0 95 1 00	0 80 0 85	Tintate 4 " " "		2 00 2 50		2 25 2 50		2 50 2 75			
" or Congress .....		1 20 1 50	1 00 1 20	0 90 1 00	Map Leaf A 4 stgs.		4 45 0 00		Soda Ash .....		Soda Bicarb .....			
Split Boots .....		1 30 1 75	1 10 1 25	0 90 1 00	" B 4 " stained		4 20 0 00		" 70 .....		2 50 2 75			
Kip .....		2 10 2 75	1 50 1 75	1 10 1 30	Shamrock A 4 " varn han		4 00 0 00		Soda Ash .....		Sal. Soda .....			
Grain " \$2.00 to \$3.00, Felt Sox		2 10 2 75	1 50 1 75	1 10 1 30	" B 4 " stained		3 80 0 00		" Concentrated ..		1 50 2 00			
Felt Boots, half fox .....		\$1 75, \$2 00	full 2 42 2 50	1 10 1 30	Daisy A 3 stgs varn handle		3 65 0 00							
Split Batts or Bals		0 75 80	0 65 0 70	0 47 0 50	" B 3 " stained "		3 40 0 00		<b>Dyestuffs.</b>					
Kip Pebbled or Burr Bals .....		0 90 1 00	0 80 0 90	0 60 0 70	Tailp No. 1 3 stgs " "		3 10 0 00		Archil. con. ....		0 27 0 29			
Pebbled Button, Machine Sewed		1 00 1 10	0 90 1 00	0 70 0 75	" 2 3 " " "		2 80 0 00		Cutch .....		0 08 0 09			
Glazed Burr Button, " "		1 00 1 10	0 90 1 00	0 70 0 75	Curling " "		4 00 0 00		Ex. Logwood .....		0 10 0 15			
Polish Calf " "		1 25 1 60	1 15 1 25	0 90 1 00	Warehouse 4 heavy .....		4 35 0 00		Chip .....		0 20 0 25			
Dongola Kid 1 quality " "		1 00 1 10	0 90 0 95	0 75 0 80	" 2 3 str. bamboo handle..		3 20 0 00		Indigo (Bengal) ..		1 60 1 75			
" " 2 " " "		1 15 1 35	1 00 1 15	0 85 0 95					Gambler .....		0 70 1 00			
" " 3 " " "		1 50 2 00	1 20 1 50	1 00 1 10					Madder .....		0 05 0 05 1/2			
Mens' Calf, Bals. Cong or Butt. Goodyear Welt .....					2 30 3 50						Sumac .....		0 10 0 15	
" " Tan Russia Calf, Bals. Cong or Butt. Goodyear Welt .....					2 50 3 50									
" " French Pat. Calf or Enamel Leather Bals. Butt. and Cong.					1 90 2 10									
Ladies' Glaze Dong. Butt. and Bals., Goodyear Welt .....					3 50 4 50									
" " " " " Turns 1 quality .....					2 10 3 00									
" " " " " Turns 2 " " .....														

Name of Article.		Wholesale.		Name of Article.		Wholesale.	
<b>Canned Goods.</b>				<b>Drugs &amp; Chemicals</b>			
Lobsters .....		\$ c. \$ c.		Acid Carbolic Cryst medt.		0 85 0 40	
Sardines, 1/2 .....		7 00 17 00		Aloes, Cape .....		0 15 0 18	
Canadian Sardines .....		3 75 8 00		Alum .....		1 40 1 50	
Mackerel .....		0 00 1 40		Brom. xils .....		0 05 0 07	
Salmon .....		1 30 1 60		Brom. Potass .....		0 70 0 80	
Clams, 1-lb tins, per doz.		1 30 1 60		Camphor. Ref Rings .....		0 00 0 80	
Oysters .....		1 15 1 40		" Refoz. Ck. ....		0 50 0 90	
Tomatoes, 2s. per doz.		0 95 1 00		Citric Acid .....		0 45 0 50	
Peaches, 2-lb. yellow .....		0 00 1 75		Citrate Magnesia lb.		0 00 0 45	
" 3-lb. ....		2 60 2 90		Cocaine Hyd. (oz) .....		5 50 6 00	
Bartlett Pears, 2-lb. tins,		1 50 2 00		Cream Tartar .....		0 75 0 80	
per doz .....		1 30 1 60		Epsom Salts .....		0 20 0 25	
Strawberries, Pres'd 2s		0 00 1 65		Glycerine .....		0 15 0 20	
Raspberries 2s .....		1 45 1 75		Gum Arabic per lb. ....		0 25 0 50	
Pineapples, 3-lb tin, p. doz		2 30 2 40		" Trag. ....		0 60 1 00	
Gooseberries Pres. 2s .....		0 00 2 00		Insect Powder lb.		0 25 0 40	
Grn Gages, 2-lb. tins, p. d.		1 00 1 50		do per keg, lb. ....		0 22 0 30	
Corn, 2 lb. tins .....		0 60 1 25		Morphia .....		1 75 1 85	
Peas, 2-lb tins .....		0 85 0 90		Oil Peppermint lb.		2 00 2 25	
String Beans .....		0 90 0 00		Oil Lemon .....		1 40 1 60	
				Opium .....		4 25 4 50	
				Oxalic Acid .....		0 08 0 10	
				Phosphorus .....		0 65 0 75	
				Potash Bichromate .....		0 10 0 12	
				Potash Iodide .....		3 40 3 75	
				Quinine .....		0 40 0 50	
				Strychnins .....		0 65 0 80	
				Tartaric Acid .....		0 30 0 35	
				Tin Crystals .....		0 25 0 30	
				<b>Licorice.</b>			
				Stick, 4, 6, 8, 12, & 16		2 00 0 00	
				to lb., 5 lb. boxes, .....		2 00 0 00	
				Acme Licorice Pellets,		2 00 0 00	
				cans .....		2 00 0 00	
				Licorice Lozenges, 1		1 50 0 00	
				5 lb. cans .....		1 50 0 00	

THE CANADA SUGAR REFINING CO., Limited, MONTREAL.

Manufacturers of REFINED SUGARS of the well-known Brand



Of the Highest Quality and Purity, made by the Latest Processes, and the Newest and Best Machinery, no Surpassed anywhere.

LUMP SUGAR, in 50 and 100 lb. boxes. "CREAM" SUGARS, (not dried),  
 "CROWN" GRANULATED. YELLOW SUGARS of all grades and Standards.  
 Special Brand, the finest which can be made. SYRUPS of all grades in brls. and half brls.  
 EXTRA GRANULATED, very Superior Quality. SOLE MAKERS of high class Syru) in tins, 2 lb. and 5 lb. each.

WHEN you want anything in the line of PRINTING, write to The JOURNAL. Prices and workmanship guaranteed right.



ABEL & LANE (OF THE SURREY XI). (25 YEARS' PRACTICAL MAKERS)

Patentees & Sole Manufacturers OF THE Flexible Cricket Ball (Pat. No. 9490)

AND THE "Guy-Nor" Cricket Bat,

As used by the Famous Surrey Cricketer, ROBERT ABEL, and with which he made his record score, 357 not out.

WORKS:

310 Kennington Rd., London S.E., Eng.

—The latest U.S. corn crop report issued by the Chicago, Rock Island & Pacific Railway Company says that rains in Illinois and Iowa have benefited the corn crop. In a few spots in Illinois there has been damage by the recent drouth. Prospects in Iowa are for a large crop, the damage in no instance from the recent drouth exceeding 10 per cent. There have been good rains over the greater part of the system. In Southwestern Missouri, the damage to corn ranges from 5 to 33 per cent. from drouth, but rains have improved the condition. There has been light damage in Northern Kansas and Texas. Oats in Illinois are running from 50 to 80 bushels per acre and in Iowa from 50 to 70 bushels. The following synopsis on Nebraska's corn crop has been issued by the Chicago, Burlington & Quincy Railroad Company. "During the past week we have had three very good rains, covering the central and eastern portions of the State. This practically assures the maturing of the corn crop, which in the sections named promises an unusually large yield, the conditions being uniformly good. The oats crop though not up to last year's yield, would be considered large in most of the older Eastern States. Owing to lack of local showers that prevailed between east and west of the central and eastern portions, there is a dry stretch in the centre of the State, in which corn will not be more than half a crop, but this will not materially affect the average of the State, on account of the bountiful crop in all the eastern counties. Two-thirds of Kansas, west of the three easternmost counties, is experiencing one of the



MONTREAL WHOLESALE PRICES CURRENT—THURSDAY, AUGUST 23, 1900.

Name of Article.	Wholesale	Name of Article.	Wholesale.	Name of Article.	Wholesale.	Name of Article.	Wholesale
<b>Farm Products.</b>		<b>Grain</b>		<b>Molasses (Barbadoes), care</b>		<b>Vermicelli, Canadian</b>	
Butter: Choicest Cr. ....	0 21 0 21½	New No. 1 Hard, Ft. Will	0 00 0 80	do brls. & ½s. ....	0 00 0 40	do	0 05 0 08
Under grades Cr. ....	0 20 0 20½	" 2. " .....	0 00 0 77½	Evaporated Apples, New,	0 43 0 43½	do	0 05 0 06
Choicest to fine .....	0 00 0 00	No. 1 Northern do	0 00 0 77½	do	0 07 0 07½	" Italian .....	0 10 0 13
Townships Dairy .....	0 19 0 20	" 2. " .....	0 00 0 75½				
Western .....	0 16 0 17½	Oats, float .....	0 30 0 30½	<b>Raisins:</b>		<b>Peel—Citron</b> .....	0 14 0 16
Good to choice .....	0 15 0 16	Barley, No. 1 .....	0 00 0 52½	Sultanas .....	0 06 0 08	Orange .....	0 11 0 13
Fresh Rolls .....	0 00 0 00	" No. 2 .....	0 10 0 00	Loose Musc. Malaga. ....	0 08 0 08½	Lemon .....	0 10 0 12
		Peas, per 60 lbs. ....	0 70 0 00	Layers, London .....	1 50 1 75		
		Rye .....	0 05 0 06	Con. Cluster .....	2 20 2 30	<b>Chocolate</b>	
				Extra Dessert .....	2 75 0 00	Vanilla, vel. wrap. 24 x ¼ lb	0 34 0 34
				Royal Bucking'm .....	3 50 0 00	do Chamois do do	0 43 0 48
						do Pink do do	0 50 0 50
						do Blue do do	0 58 0 56
						T. ip. Van. Green do do	0 60 0 66
						do do Lilac do do	0 58 0 56
						do do Bronze do do	0 65 0 74
						do do White do do	0 73 0 83
						Unsweet'd blue prem do	0 38 0 42
						<b>Starch:</b>	
						Can. Laundry .....	0 04 0 00
						Silver Glass .....	0 06 0 07½
						Benson's Prep. Corn ..	0 00 0 06½
						" Sat. Chr. label..	0 07 0 00
						Can. Pure Corn .....	0 00 0 65½
						No. 1 Wh. blue 48 lb. ....	0 05 0 00
						<b>Vinegar: less 10 p.c. dis.</b>	
						Imp Trip .....	0 33 0 00
						Cote D'or .....	0 23 0 00
						Crystal Pickling .....	0 23 0 00
						W. W. XXX .....	0 25 0 00
						W. W. XX .....	0 20 0 00
						W. W. X .....	0 17 0 00
						Pure Malt .....	0 45 0 00
						Cider X .....	0 17 0 00
						" XXX .....	0 27 0 00
						<b>Soap: Best Laundry</b> .....	0 05 0 05
						Common .....	0 02 0 04
						<b>Matches: Telegraph</b> .....	4 00 4 20
						Telephone .....	4 00 4 20
						" Tiger .....	4 00 4 20
						" Parlor, 200's .....	0 00 0 00
						Diamond Jubilee .....	0 00 4 50
						Walkerville .....	1 70 1 35
						<b>Washboards:</b>	
						Royal Lily .....	1 60 0 00
						do Rose .....	1 65 0 00
						Globe .....	1 65 0 00
						Improved Globe .....	1 50 0 00

Commercial, Insurance  
AND GENERAL  
Book & Job Printing ..

EXECUTED WITH CARE AND PROMPTNESS  
AT THE OFFICE OF

The Journal of Commerce

171 & 173 ST. JAMES ST., MONTREAL.

Bill Heads. Statements. Catalogues.  
Note Heads. Business Cards. Folders.  
Letter Heads. Circulars. Price Lists.  
Etc., Etc.

S. & H. BORBRIDGE

88 & 90 Rideau, 15 to 23 Mosgrove Sts., OTTAWA.  
Manufacturers of the following KLONDYKE GOODS :

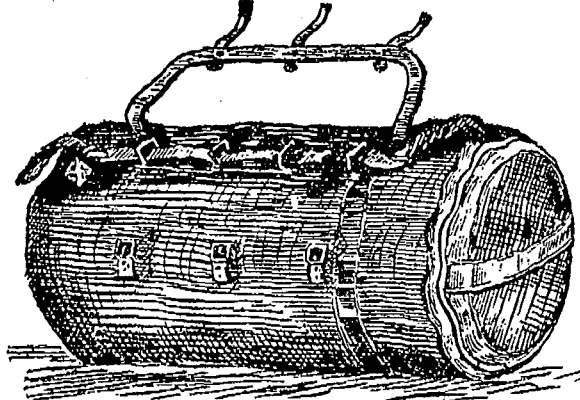

Rubber Kit Bags, Dumage Bags, Sleeping Bags, Pack Straps, Pack Bags, Pack Saddles, Klondyke Boots, Klondyke Shoes, Been Skin Oil Tanned and Hair Lined Moccasins, Harness, Mexican English and all other kinds of Saddles, Trunks, Valises, Bags, Satchels, Horse Clothing, &c. &c.

BOILER SHOP.

THE STEVENSON BOILER, MACHINE SHOP AND FOUNDRY WORKS AT PETROLIA, ONT., (now of twenty years' standing), continues to make Marine, Stationary and Portable Boilers of all kinds. The Canadian Oil Wells and Refiners and Mills in this section are nearly entirely supplied with Boilers and other Plate Work from this shop; while for well-drilling purposes it has sent many boilers to Germany, Austria, India and Australia. It also makes Oil Stills, Tanks, Bleachers and Agitators, Salt Pans, Steam Boxes for Stave and Hoop Mills, and any desired work in Plate or Sheet Steel or Iron, as well as all productions of Machine Shops, including Steam Engines and Castings in Iron and Brass.

Having a full outfit of machinery and tools, including Steam Riveter, and men of long experience, it invites comparison of the quality of its work, with any shop in Canada.

ARTHUR KAVANAGH, Manager.

J. H. FAIRBANK, Proprietor

MONTREAL WHOLESALE PRICES CURRENT—THURSDAY, AUGUST 23, 1900.

Name of Article.	Wholesale.	Name of Article.	Wholesale.	Name of Article.	Wholesale.	Name of Article.	Wholesale.
<b>Hardware.</b>		<i>Coll Chain</i> —No. 4	4 25 0 00	Lead Pipe, per 100 lbs.	7 00 0 00 less 15 p.c.	Tallow, cake	0 00 0 06
Antimony	0 10 1 11	8-16	4 15 0 00	<i>Zinc:</i>		" barrel (refined)	0 04 0 04
7½" Block, L & F, ¼ D.	0 00 0 37	¾	3 80 0 00	Spelter, per 100 lbs.	0 00 5 50	" Ordinary	0 04 0 04
Strats.	0 00 0 08	½ and 1 in.	3 70 0 00	Sheet, Zinc	6 50 6 75	Rough	0 00 0 02
Strip	0 00 0 35	<i>Galvanized Staples</i> —		<b>Leather</b>			
Copper: Ingot	0 18 1 00	100 lb. box, 1½ to 1¾	4 00 0 00	<i>Black Sheet Iron.</i>		No. 1 B. A. Sole	0 25 0 27
CUT NAIL SOBRULE.		Bright, 1½ to 1¾	3 45 0 00	Per 100 lbs.		No. 2 B. A. Sole	0 25 0 24
Base Price, per Keg, car lots	2 50 0 00	<i>Galvanized Iron:</i>		8 to 16 gauge	2 95 0 00	No. 3 B. A. Spanish Sole	0 25 0 24
Less quantity	2 50 0 00	Queen's Head,		18 to 20 do	2 55 0 00	Slaughter, No. 1	0 25 0 29
Extra—Over and above 300,		or equal, } gauge 28	4 75 5 00	22 to 24 do	2 85 0 00	light medium & heavy	0 25 0 29
40d, 50d, 60d and 70d Nails.		Comet. ....		26 do	2 95 0 00	" No. 2	0 25 0 27
Cut and Fence Nails—		do	4 40 4 66	28 do	3 00 0 00	Harness	0 31 0 34
16 and 30d Hot Cut, per 100 lbs	0 05 0 00	<i>Iron Horse Shoes:</i>		<b>Wire</b>			
10 and 12d " "	0 10 0 00	No. 2 and larger	0 00 3 65	Plain galv'd, No. 6, 7, 8.	3 00 0 00	Upper, heavy	0 34 0 36
8 and 9d " "	0 15 0 00	No. 1 and smaller	0 00 3 90	do do No. 9	3 20 0 00	Upper, light	0 35 0 37
6 and 7d " "	0 30 0 00	<i>Bar Iron, per 100 lbs.</i>	2 20 base	do do No. 10	4 10 0 00	Grained Upper	0 34 0 35
4 and 5d " "	0 40 0 00	Car lots	2 15 0 00	do do No. 11	4 15 0 00	Scotch Grain	0 60 0 65
2d " "	1 00 0 00	Ord. Crown, base	0 00 0 00	do do No. 12	3 35 0 00	Kip Skins, French	0 50 0 65
Cut spikes 10c, per Keg ad-		Norway base	4 25 0 00	do do No. 13	5 45 0 00	English	0 45 0 55
vance.		Am. Sheet Steel, 62 ½ 14	3 75 0 00	do do No. 14	4 50 0 00	Canada Kip	0 50 0 60
Fine blue nail—		" 17	3 60 0 00	do do No. 15	5 00 0 00	Hemlock Calf.	0 50 0 70
2d per 100 lbs.	1 00 0 00	" 18 & 20	3 75 0 05	do do No. 16	5 25 0 00	Light	0 50 0 60
1d	1 50 0 00	" 22 & 24	3 80 0 00	Barbed Wire—		" French Calf.	0 85 1 10
Casing, Box, Tobacco Box		" 26	4 00 0 00	Spring Wire per 100, 1.00	3 30 f.o.b.	" Split, light and medium	0 22 0 25
and Flooring Nails—		" 28	4 00 0 00	net extra.	Montreal.	" heavy	0 17 0 20
20 to 30d per 100 lbs.	0 55 0 00	Boiler plate, iron, ¾ in.	0 00 1 75	Iron and Steel Wire pl'n		" small	0 18 0 20
10 to 16d " "	0 80 0 00	" 3-16 in	0 00 2 50	6 to 9 "	3 00 base.	Leather Board, Canada	6 06 4 10
8 and 9d " "	0 65 0 00	Hoop iron, base for 2 in.	0 00 3 20	<b>Rope.</b>			
6 and 7d " "	0 70 0 00	and larger		Sisal, base	0 00	Enameled Cow, per ft.	0 16 0 18
4 and 5d " "	0 85 0 00	Band Canadian, 1 to 6 in.	0 00 0 00	" 7-16 and up	0 09	Pebble Grain	0 12 0 14
2d " "	1 20 0 00	30c; over base of ordin-		" ½	0 10	Glove Grain	0 12 0 13
Finishing nails—		iron, smaller size Extras		" 5-16 "	0 10	B. Calf.	0 15 0 20
½ inch and longer per 100 lbs	0 60 0 00	<i>Canada Plates:</i>		" ½ "	0 10	Brush (Cow) Kid.	0 11 0 13
¾ and ¾ inch	0 65 0 00	Galvanized, 50 sheet	4 60	" ¾ "	0 10	Buff	0 13 0 16
2 and 2½ "	0 70 0 00	Ord. 52 sheets	8 00	" ¾ "	0 10	Russette, light	0 35 0 40
1½ and 1½ "	0 95 0 00	" 60 do	8 05	" 3-16 "	0 11	" heavy	0 25 0 30
1¼ "	1 20 0 00	" 75 do	8 10	Manilla, 7-16 & lgr.	0 14	" No. 2	0 35 0 40
1 " "	1 50 0 00	" All bright	8 50	" ½ "	0 14	Saddlers' doz.	7 50 8 00
Slatting nails—		Wro't Iron pipe, ½ in. x 1 in.	3 13	" 5-16 "	0 15	Imt. French Calf.	0 65 0 75
1½ and 1½ inch per 100 lbs.	0 95 0 00	" ¾ in.	3 23	" ¾ "	0 15	English Oak lb	0 30 0 35
1¼ " "	1 20 0 00	" 1 in.	3 63	" ¾ "	0 15	Dongola, extra	0 38 0 42
1 " "	1 50 0 00	" 1¼ in.	7 12	" 3-16 "	0 15	" No. 1	0 20 0 22
Common barrel nails—		" 2 in.	11 40	Lath yarn	0 09	" ordinary	0 14 0 16
1½ inch per 100 lbs.	1 00 0 00	per 100 ft. nett.		<b>Wire Nails.</b>			
1 " "	1 00 0 00	<i>Steel, cast per lb.</i>	0 00 base	Base Price carload	3 00	Colored Pebbles	0 13 0 16
¾ " "	1 25 0 00	" Spring, 100 lbs.	8 10 0 00	Less than	3 10	" Calf.	0 16 0 22
¾ " "	1 50 0 00	" Tire	2 35 base	2d extra	1 00	Cod Oil	0 35 0 40
Glitch nails—		" Sleigh shoe, 100 lbs.	2 25 base	2d f	1 00	S. R. Pale Seal	0 47 0 50
½ inch and longer per 100 lbs	0 60 0 00	" Toe Calk	2 75 base	3d	0 65	Straw Seal	0 40 0 42
¾ and ¾ inch	0 65 0 00	" Machinery	3 35 base	4d and 5d	0 40	Cod Liver Oil, Nhd. Norw	1 00 1 10
2 and 2½ inch	0 70 0 00	" Harrow Tooth	8 25	6d and 7d	0 30	" Process	1 25 1 35
1½ and 1½ "	0 95 0 00	<i>Tin Plates:</i>		8d and 9d	0 15	Castor Oil	0 09 0 10
1¼ " "	1 20 0 00	10 Coke, 14 x 20	4 60	10d and 12d	0 10	Castor Oil brls.	0 08 0 09
1 " "	1 50 0 00	10 Charcoal, 14 x 20	4 75 4 80	16d and 20d	0 05	Lard Oil, Extra	0 75 0 85
Sharp and flat pressed nails		IX Charcoal	6 75	30d to 60d	Base	" Process	0 65 0 75
¾ inch and longer per 100 lbs.	1 35 0 00	" 1XX	6 75	<b>Hides and Tallow</b>			
¾ and ¾ inch	1 50 0 00	Terne Plate 10, 20x28	8 50 box	Montreal Green Hides		Linseed, raw, nett.	0 83 0 84
2 and 2½ " "	1 65 0 00	Russ. Sheet Iron	0 10 0 00	No. 1	0 00 0 07	" boiled, nett.	0 86 0 87
1½ and 1½ " "	1 85 0 00	Lion & Crown tin'd sh'ts.		No. 2	0 00 0 06	Olive, pure	0 90 1 10
1¼ " "	2 50 0 00	22 and 24 gauge case lots	7 50 7 75	No. 3	0 00 0 05	" Extra, qt., per case	3 00 3 70
1 " "	3 00 0 00	26 gauge	7 75 8 00	Fanners pay \$1 extra for		" Turpentine, nett.	0 64 0 65
Coll Chain—No. 6	0 11 0 00	Lead: Pig, per 100 lbs;	0 00 4 60	sorted, cured & inspect'd		Benzine	0 60 0 24
" 5	0 10 0 00	Sheet	4 00 4 25	Sheepskins	1 00 1 10	<i>Petroleum:</i>	
" 4	0 09 0 00	Shot, 100 lb., less 7½ p.c.	0 00 6 50	Clips	0 00 0 00	Gasoline 76 gravity	0 21 0 22
" 3	0 09 0 00			Lambskins each	0 00 0 40	Stove Gasoline	0 20 0 21
" 2	0 07 0 00			Calfskins, No. 1	0 00 0 09	Silver Star	0 15 0 16
" 1	0 07 0 00			" No. 2	0 00 0 07	Imperial Acme	0 16 0 17
" 5-16	5 00 0 00			Horsehides, No. 1	0 00 2 00	American W. W.	0 18 0 19
" ¾	4 60 0 00			" No. 2	0 00 1 50	Astral	0 19 0 20
" 7-16	4 50 0 00						

All Roads LEAD TO " " " " 22, LONG LANE, LONDON, E.C., ENGLAND.

**GRIMES BROS., Ltd.,**

Are showing a Large and Well-Assorted stock of

**Rubber Goods & Cycle Accessories.**

MOSELEY'S TUBES  
" FABRICS  
OAT COVERS  
BASKET COVERS  
FLEUSS COVERS

PALMER COVERS  
PLAIN COVERS  
BELLS  
SADDLES  
LAMPS

PEDALS  
COTTERS  
FOOT PUMPS  
SOLUTION  
PATCHING SHEET

VALVE TUBE  
CUSHION TYRES  
SINGLE TUBE TYRES  
PERAMBULATOR TYRES  
CEMENT

GARDEN HOSE, &c., &c.

Orders executed immediately on receipt. - LIST ON APPLICATION.

**Caverhill, Learmont & Co.,**

Wholesale **HARDWARE & METAL MERCHANTS**

Caverhill's Buildings St. Peter St.,

Largest and most complete stock of  
SHELF HARDWARE in the Dominion.

**MONTREAL**

most severe drouths in the history of the State, and the general opinion is that the Kansas corn crop will be the smallest, in proportion to its requirements, for feeding that has been raised in many years. The most liberal estimates of well-informed men on 'Change, do not exceed 100,000,000 bushels, while many place the crop, at not over 75,000,000 bushels, as against 282,000,000 a year ago.

MONTREAL WHOLESALE PRICES CURRENT—THURSDAY, AUGUST 23, 1900.

Name of Article	Wholesale.	Name of Article.	Wholesale.	Name of Article.	Wholesale.	Name of Article.	Wholesale.
<b>Class.</b>	<b>\$ c. \$ c.</b>	<b>Salt—Continued.</b>	<b>\$ c. \$ c.</b>	<b>Capstan Cigarettes, 10s, 50s.</b>	<b>\$ c. \$ c.</b>	<b>Ports—</b>	<b>\$ c. \$ c.</b>
United inches, 00 to 25.....	0 00 2 00	Spical Dairy, per brl.	2 00 2 50	Gold Flake, 10s, 50s.....	0 15 0 75	Tarragons.....	1 10 1 50
do 28 to 40.....	0 00 2 10	quarters	0 45 0 50	Three Castles, 10s, 50s.....	0 20 1 00	Sandeman.....	2 00 6 00
do 41 to 50.....	0 00 4 50	Spl Cheese Salt p bag 200 lb	1 25 1 50	Gold Tip, 50s, 100s.....	1 25 2 50	Warter & Maj's Ports gal.	2 10 6 50
do 51 to 60.....	0 00 4 75	Turk's Island per bush....	0 30 0 35	Gerth's Smoking, per lb....	0 00 1 60	Sherries—Per martin'.	2 00 5 50
<b>Paints, &amp;c.</b>		<b>Tobacco—Cut Smoking.</b>		<b>Wool.</b>		Wisdom & Warter's Sherries..... per gal.....	2 00 6 50
Lead pure 50 to 100 lb. kgs.	0 00 6 75	No. 1 Black Chewing, cads	0 50 0 65	Fleece.....	0 16 0 17	<b>Clarets—</b>	
do No. 1.....	0 00 8 37	No. 2 do	0 59 0 00	do clothing.....	0 00 0 00	St. Jullens.....	2 80 2 85
do No. 2.....	0 00 6 00	Old Chum, in pkg., 10s and		Tub Wash.....	0 00 0 00	Barton & Guestler.....	4 00 25 00
do No. 3.....	0 00 6 62	12s.....	0 00 0 82	Fried, combing.....	0 00 0 00	Nat. Johnson & Sons.....	4 00 25 00
White Lead dry.....	5 50 6 00	Old Chum, in tins, lbs. and		do super.....	0 00 0 00	J. Calvet & Co.....	4 50 40 00
Red Lead.....	5 00 5 50	1/2s.....	0 00 0 82	do extra.....	0 00 0 00	<b>Champagnes—</b>	
Venetian Red Eng'.....	1 50 1 75	Old Chum, 1-6 tins.....	0 00 0 95	B. A. Scoured.....	0 40 0 45	Pommery, Fils & Co.....	28 00 30 00
Yel. Ochre, French.....	1 25 3 00	Puritan, in pkgs., 1-12s	0 00 0 85	Natal.....	0 50 0 55	G. H. Mumm.....	28 00 30 00
Whiting, ordinary.....	0 45 0 50	do 1/2 lb. tins.....	0 00 0 85	Cape, greasy.....	0 17 0 20	Ferrier, Jouet & Co.....	28 00 30 00
do Gilders.....	0 40 0 70	do 1 lb. tins.....	0 00 0 83	do cleaned.....	0 00 0 00	<b>Brandies—Hennessy ..gal.</b>	<b>7 00 8 50</b>
do Paris, do	0 85 1 00	Cut Cavendish, in pkg., 1-10s	0 00 0 80	Australian greasy.....	0 00 0 00	1 Star..... cases	12 75 14 00
English Cement, cask.....	2 40 2 50	Durham, in bags, 1-10s and		California.....	0 12 0 16	<b>Scotch Whiskeys</b>	
Belgian Cement.....	1 90 2 20	1-6s.....	0 00 1 00	<b>Waste.</b>		Dewars Scotch extra spec.	9 25 9 50
Fire Bricks per 1000.....	17 00 24 00	Durham, 1 lb. drums.....	0 00 1 00	No. 1, White Cotton.....	0 00 0 00	Spl. Liqueur.....	12 25 12 50
Flint Clay.....	1 00 1 75	Ritchie's Navy Cut, 1-5 tins.	0 00 1 05	" 2, " ".....	0 00 0 00	Extra spl. Liqueur.....	16 25 16 50
Rosin.....	2 75 4 50	do Smoking Mixture,		" 3, " ".....	0 00 0 00	<b>Gin—</b>	
<b>Glue—</b>		1/4 tins.....	0 00 0 95	No. 1, Colored Cotton.....	0 00 0 00	De Kuiper red cases.....	0 00 11 50
Domestic Broken Sheet.....	0 13 0 15	Ritchie's Smoking Mixture,		" 2, " ".....	0 00 0 00	do green do.....	0 00 6 00
French Casia.....	0 11 0 13	1-10s.....	0 00 0 80	" 3, " ".....	0 00 0 00	do violet.....	0 00 2 85
do Brils.....	0 00 0 14	Unique, 1-15 pkgs.....	0 00 0 69	" 2, " ".....	0 00 0 00	do hnds.....	2 15 3 00
American White, brils.....	0 16 0 30	do in pkgs., 1 lb.....	0 00 0 61	" 3, " ".....	0 00 0 00	<b>Irish Whisky—</b>	
Coopers' Glue.....	0 20 0 28	do in pkgs., 1/2 lb.....	0 00 0 61	<b>Wines, Liquors, &amp;c.</b>		Geo Roe & Co. 1 star, qts	9 50 0 00
Golden Ochre.....	0 04 0 14	O. K. Mixture, in pkgs., 15s..	0 00 0 61	Als—English..... qts	2 50 2 55	do do 3 stars, qts	9 70 10 50
Branswick Green.....	0 04 0 10	<b>Plug Tobaccos—</b>		" "..... qts	1 62 1 07	John Jamieson & Co.....	9 50 11 50
French Imperial Green.....	0 12 0 16	Ritchie's Derby Smoking,		<b>Porter—</b>		Angostura Bitters, per	14 50 15 00
Vermillionette.....	0 12 0 40	Solace, 3s, 8s and 16s.....	0 00 0 63	Dublin Stout..... qts	2 40 2 45	case of 2 doz.....	4 00 4 25
Genuine Quicksilver.....	0 90 0 95	Ritchie's Old Virginia Smok-		do do..... pts	1 57 1 62	Banagher Irish Whisky, qts	9 75 10 25
No. 1 Farnie's Varn' h, prgl	0 65 0 70	ing Twist, 3/4s.....	0 00 0 70	Spirits Canadian—per gal.		do do do per gal	4 00 4 25
a do do	0 75 1 00	Old Virginia Solace, 3/4s.....	0 00 0 70	do..... 50, O. F.	4 50 4 60	Watson's Old Irish, qts, pr cs	6 75 7 75
Brown Japan.....	0 60 0 75	Ritchie's Old Cham Chewing		do..... 25 U. F.	4 15 4 25	do do pts per ca.	7 75 8 75
Black Japan.....	0 50 0 75	Solace, Thick and Thin 9s,		Club Whisky..... U. F.....	3 50 0 00		
Orange Shellac, No. 1.....	1 70 1 80	(6 lb. cads).....	0 00 0 67	Corby's IXL Rye, qts.....	8 00 8 50		
do do Pure.....	1 90 2 00	Standard, 9 1-8s, 6 lb. cads..	0 00 0 67	" XPC ".....	6 00 6 50		
White do.....	25 2 40	do Thin, 9s.....	0 00 0 67	Rye Whisky.....	gal. 2.20 2.30		
Putty Bulk 100 lb. brl.....	0 00 1 95	W. D. & H. O. Wills,		<b>Canadian Wines</b>			
Parisgreen in drum 1 lb pk.	0 18 0 19	(E. A. Gerth, agent.)		Golden Diana, qts.....	6 00 0 00		
<b>Salt.</b>		Westward Ho, 1/2 lb. tins.....	0 00 0 50	Fine Old Port, qts.....	6 00 1 25		
Liverpool per bag.....	0 40 0 45	Meridian (Cavendish 1/2 lb.)	0 00 0 75	Niagara.....	5 00 1 25		
Canadian, in small bags....	2 10 3 00	Traveller.....	0 00 0 50	Burgundy.....	4 50 1 00		
Canadian, Quarters.....	0 27 0 50	Three Castles.....	0 00 0 50	Claret.....	4 50 1 00		
Factory Filled per bag....	0 90 1 25	Bristol Birds Eye.....	0 00 0 50	Dry Concord.....	4 50 1 00		
do Quarters.....	0 27 0 35	Capstan Navy Cut.....	0 00 0 50				

Telegraphic Address, "LONG, SHEFFIELD."

# H. G. LONG & CO.

Hallamshire Works, Rockingham Street,

SHEFFIELD, ENG.

.... AND....

118 Holborn, London, E. C.,

ENGLAND.

Sole manufacturers of the celebrated

**CROSS DAGGER BRAND OF CUTLERY & PLATE.**

Of every description, as made and supplied in the

REIGN OF GEORGE III.

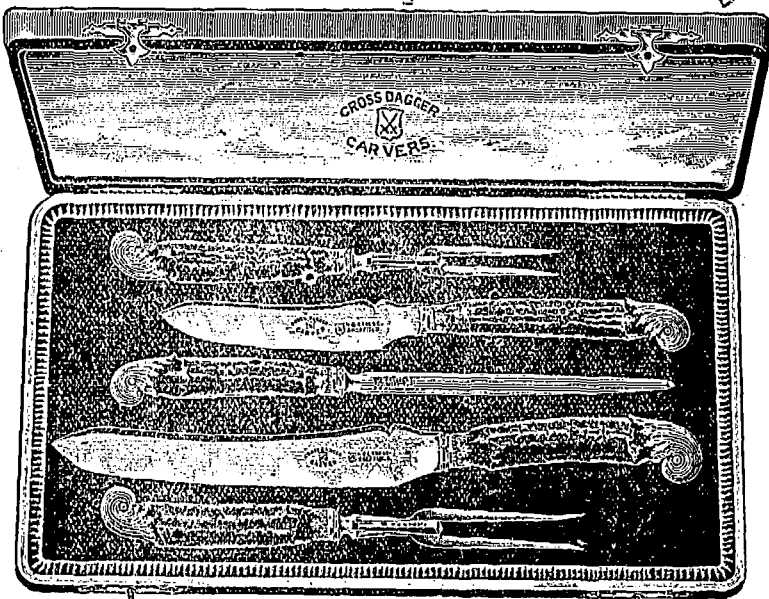

We make a special study to produce patterns which are most suitable for the Canadian and American Markets.

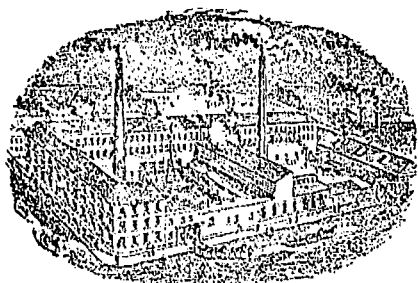

## S. & J. KITCHIN, CUTLERY MANUFACTURERS,

SOHO CUTLERY WORKS, Sheffield, England.

CORPORATE & TRADE MARKS



TABLE CUTLERY



PEN AND POCKET KNIVES.

RAZORS, SCISSORS, &c., &c., &c.

SHEFFIELD

SPEAR POINT, BUTCHERS, DAGGER AND HUNTING KNIVES.

# DEWSNAPS & COMPANY,

48 Jewin St. LONDON, E. C., ENG.

HOWARD CASE WORKS,

SHEFFIELD, England.

Leather Case and Cutlery

Manufacturers

Gents' and Ladies' Fancy Articles.

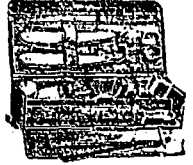
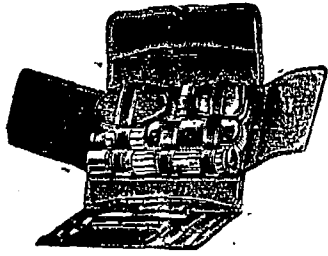

## "THE BRILLIANT" ACETYLENE CYCLE LAMP.

THE LAMP THAT LIKES CREATION.

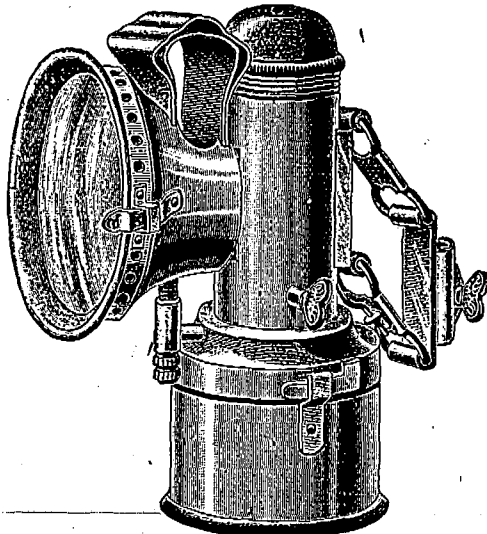

THE LAMP THAT LIKES CREATION.

"THE BRILLIANT" is the most Simple, Lightest, Beautifully Finished Cheapest, and in fact the Very Best Acetylene Lamp on the Market. It consists of a Carbide Reservoir screwed on to base of Water Tank, which forms the body of Lamp, Patent Battering Burner, with screw at base (for cycle pump to be affixed in the event of burner getting choked). Strong Concave Lens. Aluminium Reflector. The whole being nickel plated in first class style. The Flame can be regulated to any degree by turning screw at top of Lamp. The front of the Lamp being detachable, it is easy to clean. Retail Price, THREE DOLLARS. Write for Special Trade Terms to

P. W. FULLER & CO.,

63, FLEET STREET, LONDON, E.C., ENGLAND.

Agent for Canada, . . . .

J. S. PARKES

387 ST. PAUL STREET, MONTREAL, QUE.

At the Office of . . . .

## The "JOURNAL of COMMERCE"

-YOU CAN GET-

Everything in the line of... **Job Printing.**

ESTABLISHED 1817.

## DAVID FLATHER & SONS,

MANUFACTURERS OF  
**JOINERS' TOOLS,**

Braces, Bits, Edge Tools, Files, Saws,  
Skates, Augers, Gimlets, Tool Chests,  
Garden Shears, &c., &c.,  
and GENERAL MERCHANTS.

We are the Sole Proprietors of the following Marks:  
- "DAVID FLATHER & SONS," "D. FLA-  
THER & SONS," "F. WALTER & CO.," "FLA-  
THER BROTHERS," "H. HAWKE," and "P.  
HAWKE & CO."

Orders Promptly Executed.



Solly Works, Solly Street, SHEFFIELD, England.

## Henry Thomson

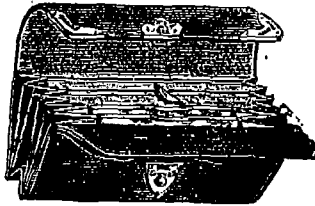

Manufacturer of  
**POCKET BOOKS  
PURSES & FANCY  
LEATHER GOODS**

of Every Description.

22 UPPER CHARLES STREET,  
GOSWELL ROAD, LONDON, E.C., Eng.

## Leather Belting . . . For all Purposes.

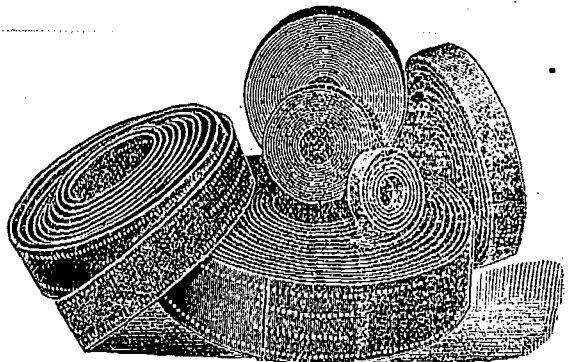

We have exceptional manufacturing facilities and export largely to many parts of the world; where our belting is in high favor. . . . .

If Dealers will tell us the class of Belt desired, we will quote competitive prices, give good value and prompt delivery. . . .

**ASHTON'S, Ltd.,** SPEEDWELL WORKS,  
SHEFFIELD,  
Eng.

## Egginton Bros.,

Manufacturers of all kinds of

## Table & Butchers' Steels,

For Home and Export Markets,

ALSO ALL KINDS OF FITTINGS FOR THE ABOVE.

Edward Works,

140 Edward Street, . . . . Sheffield, Eng.

# Frederick Green & Sons,

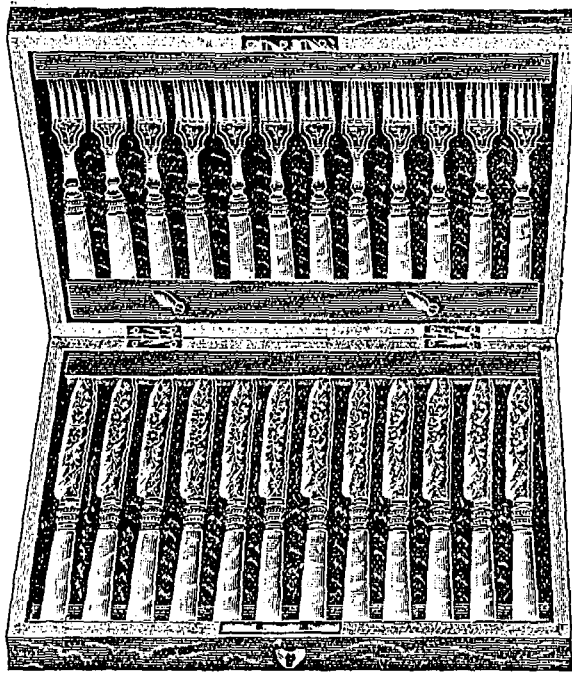

**Manufacturing Silversmiths and Silver Cutlers.**

London Works - - 7 Eyre Lane, SHEFFIELD, Eng.

**RALPH HAWLEY,**  
Butchers Steel Manufacturer,  
POOL WORKS,  
Burgess Street, Sheffield, Eng.

Send for Quotations.

ESTABLISHED 1859.

**VERDON BARNES,**  
Manufacturer of . . . **IVORY TABLE KNIVES.**

French Cook Knives, Xylonite a Speciality.  
Pen, Pocket, and Sportsman's Knives, &c., &c.

103, ARUNDEL STREET, SHEFFIELD, ENG.

**G. PERKINTON,**

Manufacturer of all kinds of

**TABLE CUTLERY,**  
SPEAR, BUTCHER  
and  
DAGGER KNIVES.

Broad Works,  
54 ST. THOMAS ST.,  
Sheffield, Eng.

Also every description of  
**CARVERS.**  
Cheapest Lines a Speciality.

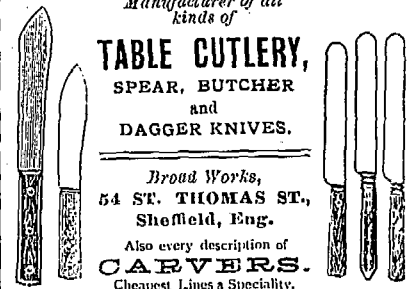

ESTABLISHED 1790.

## Geo. Hides & Son,

MANUFACTURERS OF

**"EXCELSIOR"**  
Cutlery and Plate.

All Goods bearing the Brand...

**"EXCELSIOR"**

... ARE GUARANTEED.

Hollis Works,

... **SHEFFIELD, ENG.**



and at 4 Furnival St., Holborn, LONDON, Eng.

## Green & Green, Ltd.

MITRE WORKS,

EDWARD STREET, SHEFFIELD, Eng.

MANUFACTURERS OF

Cutlery & Electro-Plated Goods,  
Steel, Files, Saws, Tools, &c.

## G. T. SPURR,

MANUFACTURER OF

Cabinets, Plate Chests,  
Table Cutlery Cases,

Fish Eater and  
Dessert Knife Cases,

And Cases for all kinds of Silver Goods, Rolls, &c.,

VICTORIA CABINET & MOROCCO  
WORKS.

100 CHARLES STREET,  
SHEFFIELD, ENGLAND.

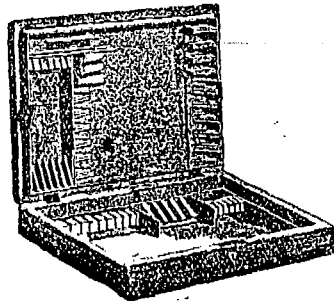

SALES CONTINUALLY INCREASING

## NYE'S KNIFE-CLEANERS.

Latest Improvements. Highest Finish.

Only Make Supplied to  
H. M. Government.

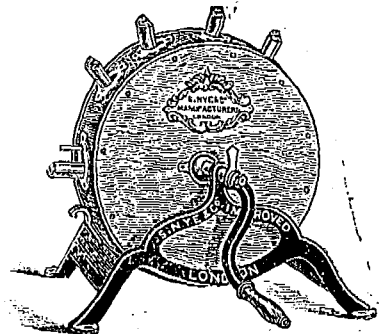

Terms on receipt of  
Trade Card.

Write for Revised Lists of Knife-cleaners, Miners,  
Mills, &c.

**BERWICK HOUSE, . . .**  
**OXFORD ST., LONDON, W., ENG.**

Telegrams, "Miners, London."

**CHARLES PARKIN**

**& SON,**

MANUFACTURERS OF

**Carpenters' Tools,**

&c.

Charlotte Street, Sheffield, England.

**ALBERT WILSON & SON,**

MANUFACTURERS OF ALL KINDS OF

A. WILSON & SON  
SHEFFIELD

A. WILSON & SON  
SHEFFIELD

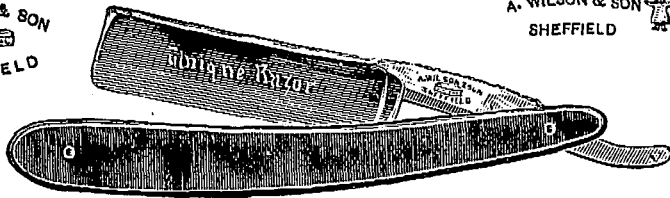

**RAZORS**

56 BOWDON-STREET, MILTON-STREET,

SHEFFIELD - - ENGLAND.

**"CRICKLITE"  
LAMPS AND WAX LIGHTS**

(CLARKE'S PATENT).

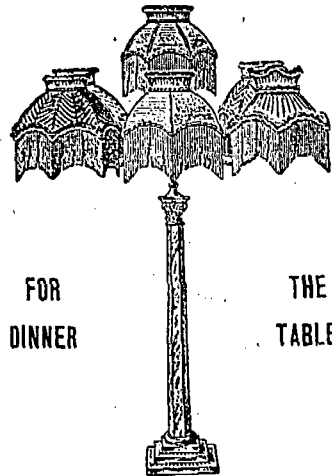

FOR  
DINNER

THE  
TABLE.

A Show-Room at 132, REGENT STREET, W., has been opened for the Sale of these Charming Lamps for Lighting a Dinner-Table.

N. B.—These Lamps can be OBTAINED ONLY at the "CRICKLITE" LAMP SHOW-ROOM, 132, REGENT STREET, W., or from the Manufacturers.

**Clarke's Pyramid and Fairy Light Co., Ltd.,**  
CRICKLEWOOD, LONDON, N.W.

CAUTION.—Purchasers are requested to see that the Trade Mark, "CRICKLITE," is upon every Lamp and Standard, as imitations are being offered.

Legal proceedings will be taken against any Dealer selling or offering for sale a Lamp as "CRICKLITE" Lamp—not being made by

CLARKE'S PYRAMID & FAIRY LIGHT CO., LTD.,

ONLY DEPOT—  
132, Regent Street, London, W., England.

CRICKLEWOOD,

LONDON, N.W., England

For sale by A. T. Wiley & Co., Montreal, P. Q.

**EDWIN TERRY, (Also Successor to James Dodworth)**

RELIANCE WORKS, BOLSOVER ST., SHEFFIELD, ENG

Manufacturer of **PALETTE KNIVES**

For Potters,  
Artists, &c.

For Druggists,  
Confectioners, &c.

TRADE  
MARK.  
ESTABLISHED  
1864.

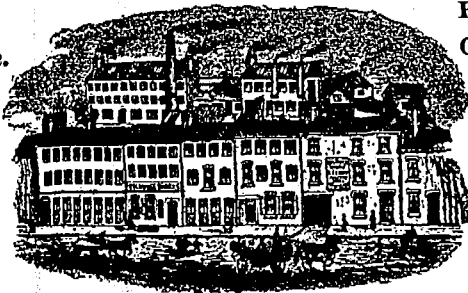

RELIANCE  
TRADE MARK.

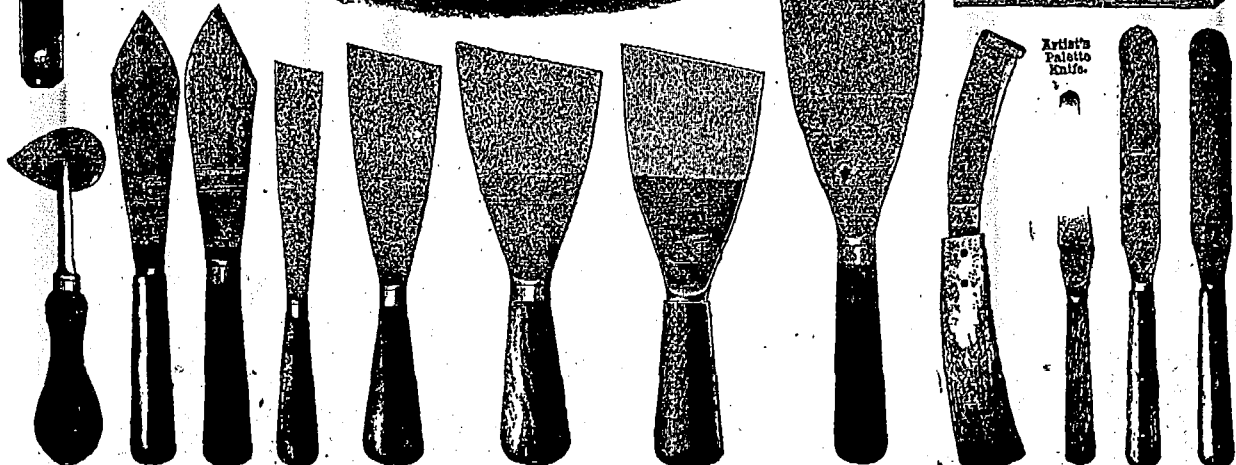

Gilders', Painters', Glaziers' and Plumbers' Knives and Shave Hooks. Farrier's Knives, Painters' Steel Graining Combs.

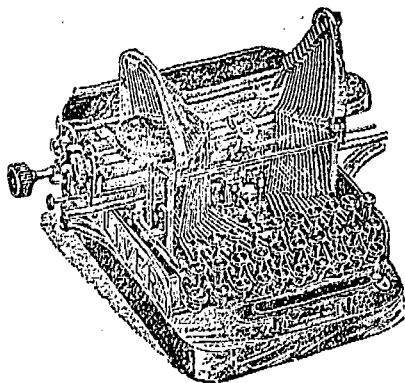

YOUR ATTENTION!

THE OLIVER . . .  
Free Type Bar  
Visible Writing  
.. TYPEWRITER.

Price in Canada & United States,  
—\$95.00—

LINOTYPE COMPANY.

156 St. Antoine Street,  
MONTREAL.

Manufacturers for  
CANADA AND SOUTH AMERICA.

T 293



T 314



Trade Mark.



First Quality.

Trade Mark.

COMBINATION  
MULBERRY CUTLERY CO  
SHEFFIELD.

Second Quality.

T 255



LEWIS BARNASCONE

Cutlery,

Tools,

General Hardware,

&c., &c..

Arundel Street & Tudor Place,

SHEFFIELD, ENG.,

and at Rue de Braque, Paris.

Telegraphic Address: "Swiss, Sheffield."

Established 1820.

P 562



ROBERT S. SLACK,

MANUFACTURER OF

Countersink Bits, Gimlet Bits, Drill Bits, Taper Bits, Rose  
Head Countersink Bits, Half-round

Rinders, Turnscrew Bits, Centre Bits, Shell Bits,

Gedge's Pattern.

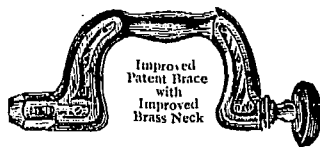

AND ALL KINDS OF

Braces. Brace Bits and Joiners' Tools,

AND

JENNING'S and GEDGE'S PATENT SCREW BITS,

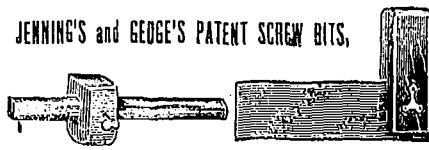

Jenning's Pattern



BROOMSPRING LANE, SHEFFIELD, ENGLAND.

TELEGRAMS: "SUPERB, SHEFFIELD."

SUTHERLAND  
& RHODEN,

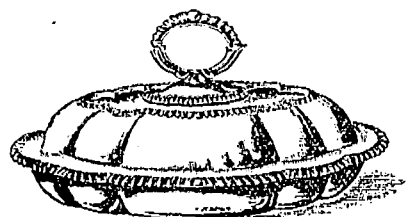

MANUFACTURING . . .

SILVERSMITHS & CUTLERS.

Balmoral Works,

Carver Street, Sheffield, England.

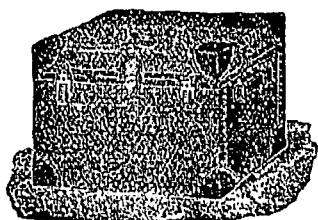

J. EVELEIGH & CO.

MONTREAL.

Manufacturers of . . .

All Kinds of  
TRAVELLING  
REQUISITES.

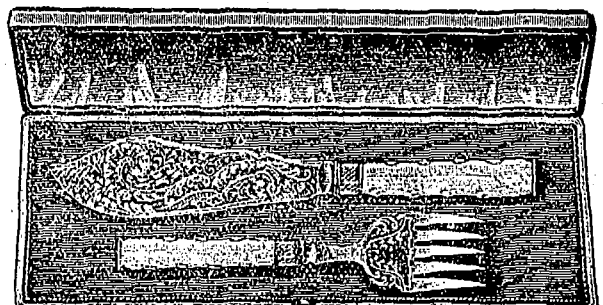

**M. GOLDMAN,**

7 HATTON GARDEN, LONDON, E.C., ENG.

Works: 41 Frederick Street, Birmingham, Eng.



**RING MANUFACTURER AND DIAMOND MOUNTER.**

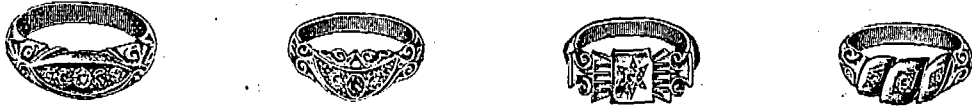

**GEM RINGS A SPECIALITY.**

Special Attention to Approbation Orders.

.....ALL GOODS MY OWN MAKE.

SEND FOR ILLUSTRATED PRICE LIST.

Telegrams: "ANTICORROSIVE."

**The British Boiler Cleaning & Enamelling Co.**

MANUFACTURERS AND EXPORTERS OF PATENT

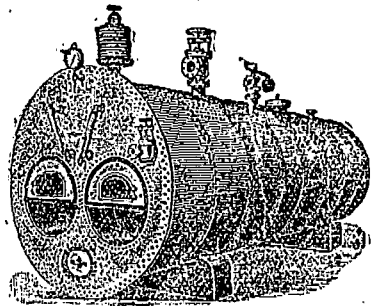

**BOILER COMPOSITIONS**

In Liquid or Solid Form for Land or Marine Boilers.

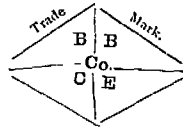

Compositions free from any ingredient that would damage Plates, tubes or Fittings. Samples of every Feed-water analysed. Compositions prepared expressly for each case.

201 Stobcross Street, - GLASGOW, SCOTLAND.



Telegraphic Address: "BONACCORD, GLASGOW."

Established 1868.

**Centrifugal Pumps & Pumping Engines.**

For Docks, Circulating Purposes, Salvage Works, Etc.

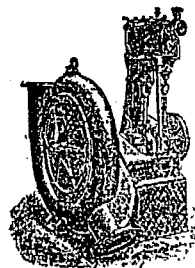

The cheapest and most efficient Pump in the market. From Newest and Most Improved Patterns.

Specialities:

- Centrifugal Pumps.
- Fan Engines and High-speed Engines.
- Hydraulic Presses and Pumps.
- Hydraulic Cranes, Accumulators.
- Hydraulic Riveters.
- Lifts of all kinds.

**DRYSDALE & CO.,**

Bon Accord Engine Works,

GLASGOW, Scotland.



Telegraph and Cable Address—"PEARL, SHEFFIELD."

**HARDY & WHITELEY,**

MANUFACTURERS OF ALL KINDS OF

**Electro-Plated Cutlery,**

E.P. PEARL TABLE CUTLERY,

Fruit Knives, Dessert Knives, Fish Eating and Carving Knives, Butter Knives, &c.,

20 Cambridge Street, SHEFFIELD, Eng.



**Roofing and Asphalting**

OF EVERY DESCRIPTION.

Metal Cornices, Skylights, &c.,

Cement and Tile Floors,

Cement Washtubs

&c.

CANADIAN AGENTS:

Boston Hot Blast Heating, and Pneumatic System of conveying Mill Stock.

**GEO. W. REED & CO.,**

MONTREAL.

**Beestons Globe Cycle Co., Ltd.,**

THE PIONEER BRACKET.

Wolverhampton ENGLAND.

ESTABLISHED 1880.

Note our Improvements for Season 1900.

- A new bracket giving a perfect adjustment of your chain in twenty seconds.
- A free wheel perfect in action. It can be taken apart and replaced in two minutes.
- A back-peddelling-rim brake which acts at any point. It is free from objections, and perfectly safe. It has no peers.
- A new front fork of exceptional neatness and great strength, specially adapted for free wheels.

Lists on Application. Trade Supplied, Put us to the Test.

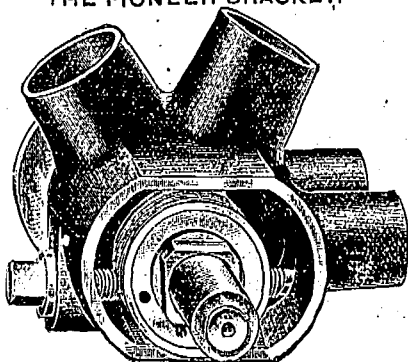
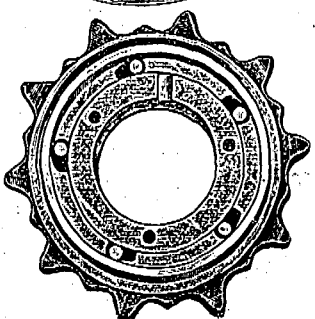



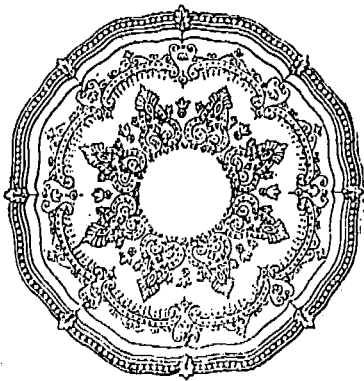

# MARK WILLIS & SON,

.. MANUFACTURERS' OF ..

— Silver and  
Electro-Plated  
Goods —

OF EVERY DESCRIPTION.



Exchange Works,  
207 Rockingham Street,

- Sheffield, England. -

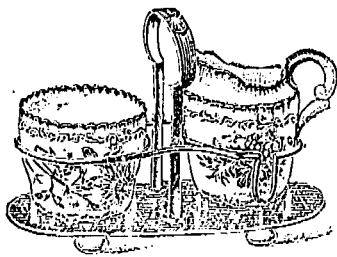
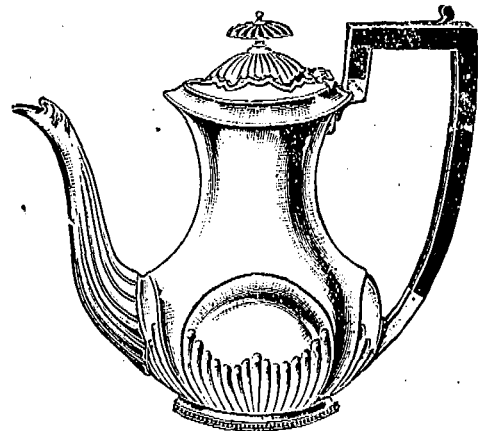

# A. Beardshaw & Co.,



Silver  
Plate

.... AND ....

Cutlery

MANUFACTURERS,

VICTORIA STREET, SHEFFIELD, ENG.

... THE ...  
JOURNAL OF  
COMMERCE

BOOK & JOB DEPARTMENT.

Send for Estimates.

171 St. James Street.

— MONTREAL. —

# WALTERS' GEAR CASE CO., Ltd.,

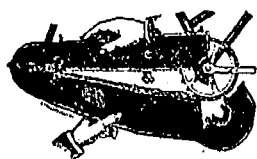

37 & 38 Melbourne St.,  
WOLVERHAMPTON, England,  
Manufacturers of

METAL

Gear Cases for Cycles.

Prices on application.

ESTABLISHED, 1881.

Wulfruna <sup>++</sup>  
(Carter Oil-Bath  
Gear Case.) Cycles

The Best Cycle in market for the  
price. Manufactured by

J. BARRATT,

HEAD OFFICE AND WORKS :

Wolverhampton,

ENGLAND,

Telegrams, "Wulfruna," Wolverhampton."

1800.

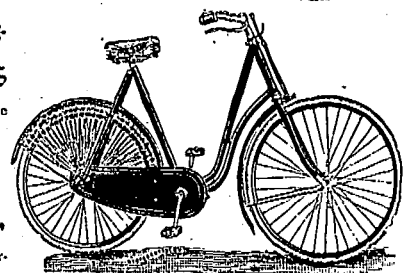

# Electrical Undertakings, Limited,

MILLER STREET, HIGH STREET, CAMDEN TOWN, LONDON, ENG.

## FOUR- WHEELED DOG-CART.

Total weight about 2,400 pounds. Battery weight about 700 lbs. Capacity 20,000 watt-hours at 25 ampères discharge, corresponding to twelve miles an hour.

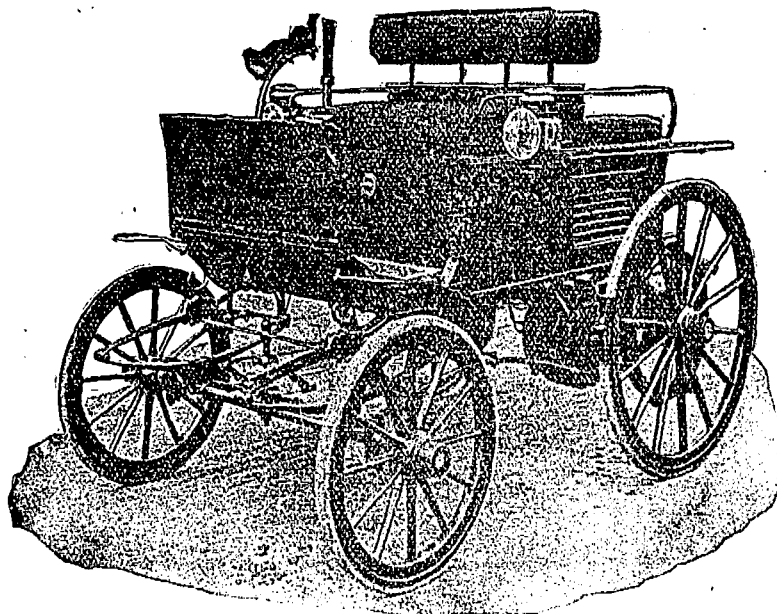

Two Motors working up to 6 h.p. each, making a total of 12 h. p.  
Six speeds forward, two speeds back. Zero or Stop put on brakes. Maximum speed thirty miles an hour. Speeds are not materially increased going down hill, as the carriage checks itself automatically and charges back. Seats four, including driver. Controlled entirely by one handle. Distance carriage can travel on a single charge at twelve miles per hour from seventy to one hundred miles on average roads. Good hill-climber.

Price from £400, according to Design.

Extract from "MOTOR-CAR JOURNAL," dated 16th June, 1899.

"10.—ELECTRIC FOUR WHEELED BUGGY.—Built by Electrical Undertakings, Ltd. Two passengers. Fastest car of all up hill—so fast, indeed, that for conformation sake driver was asked to do second trial. Reputed to have performed the journey up the rise twenty seconds faster than any other car."

## THE "GODIVA" OIL ENGINE.

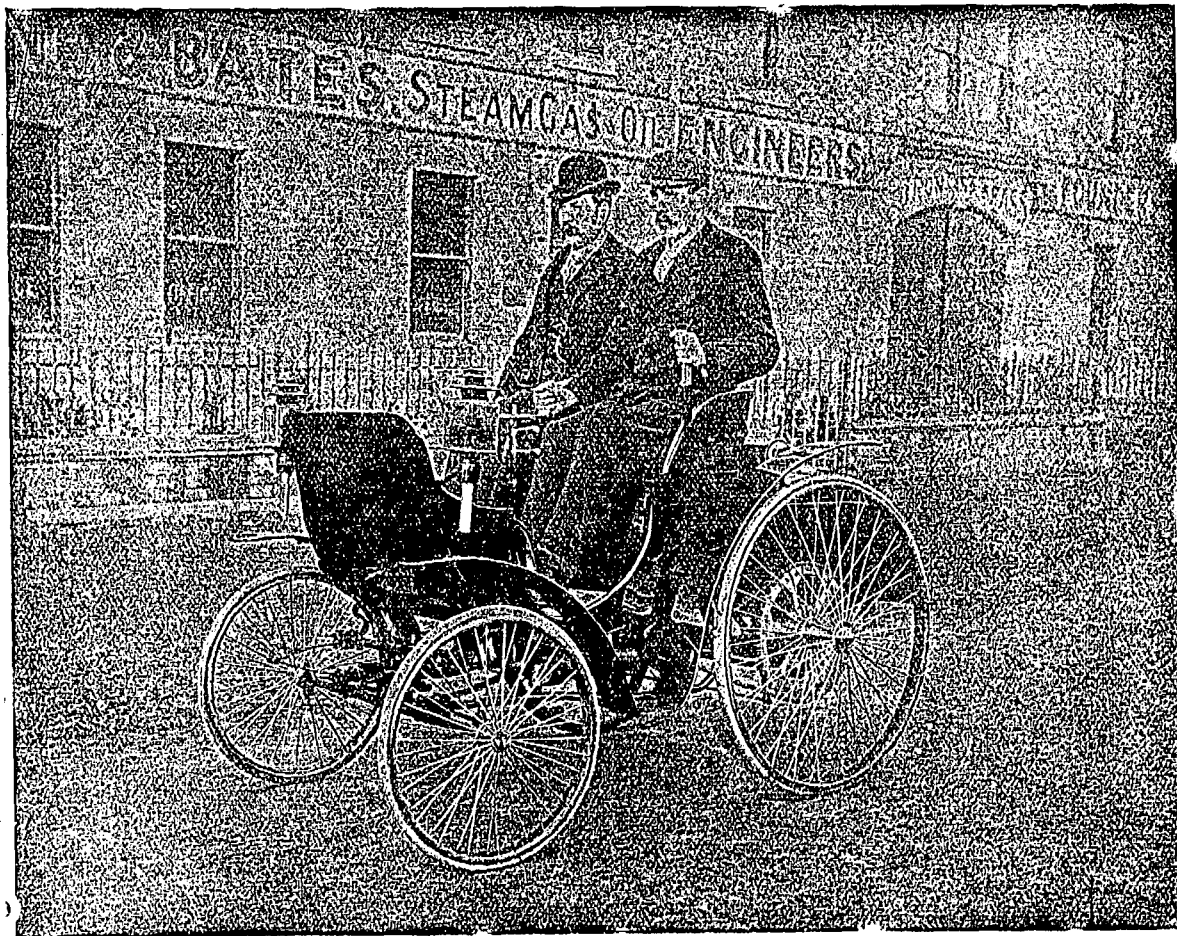

Moderate in Price. Small Consumption. Tube Ignition. All Modern Improvements. Easy Starting. Quiet when Working. Best Workmanship & Material Throughout. Absolutely Reliable. Six Months' Guarantee.

**PAYNE & BATES, LIMITED,**  
ENGINEERS. (Late PAYNE & CO.)

FOLESHILL, near COVENTRY, ENGLAND.

# "ROYAL STANTON"

LADY'S TRICYCLE.

DRAKEFORD, RANDLE & COOKE,

Cycle and Tricycle  
Manufacturers,

SEE OUR PRICES.

COVENTRY, ENGLAND.

## THE ELK CYCLES.

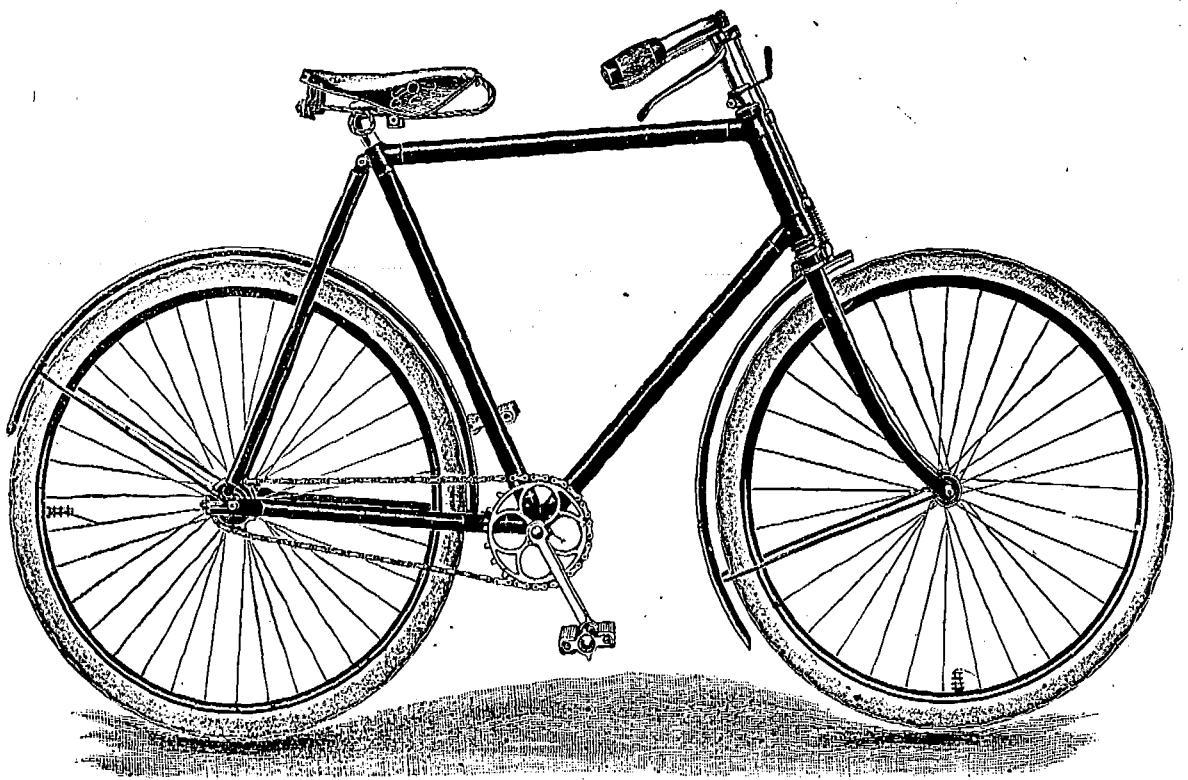

Price and Quality not Equalled in England.

BENNETT, COTTON & CO., Ltd. - - Works: COVENTRY, ENGLAND.

## F. G. Faulds IMPROVED Multiplex Stone-Cutter

SPECIAL NOTICE  
TO MARBLE CUT-  
TERS.—These Cutters  
are now being specially  
Toothed and Tempered  
for the working of Mar-  
ble.



Owing to the handi-  
ness and durability of  
these Tools they are in  
constant use through-  
out the whole of the  
United Kingdom.

Two sample Tools, with six Cutters, sent carriage free to any address in the Kingdom on receipt of a Postal Order for 2s. to the  
SOLE INVENTORS, PATENTEES AND MANUFACTURERS—

J. G. FAULDS & CO., 48, North Frederick Street, Glasgow, Scotland.

Telegraphic Address:  
"KEEPER, LONDON."

Established 1830.

# W. WILKINSON,

MANUFACTURER OF

**Wedding Rings and Keepers,  
Mourning and other Rings.**

ALSO PATENTEE OF THE

**Apparatus for Expanding & Contracting Plain Rings.**

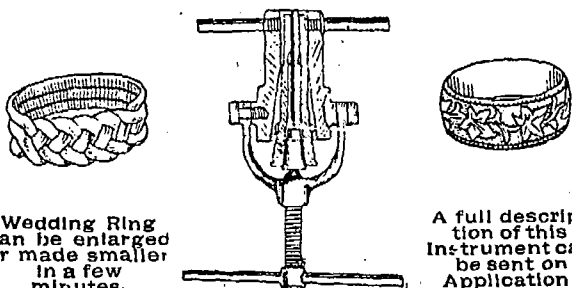

Wedding Ring  
can be enlarged  
or made smaller  
in a few  
minutes.

A full descrip-  
tion of this  
instrument can  
be sent on  
Application.

**1 & 2 Skinner Street, Clerkenwell,  
and at 38 Clerkenwell Road, LONDON, E.C.,  
ENGLAND.**

Get. Hall Marked  
Wedding Rings.

 **TRADE ONLY.**

## The Foleshill Cycles

NONE EQUAL TO THEM.

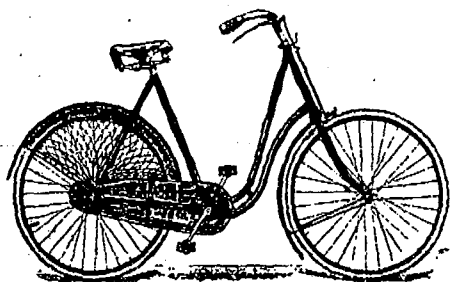

**FOLESHILL CYCLE CO., Ltd.  
COVENTRY, ENG**

# TOWNEND

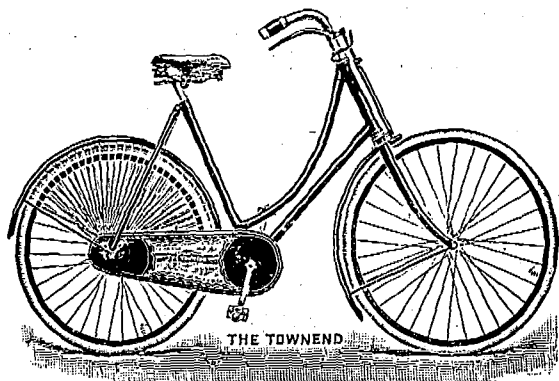

**CYCLES.**

Send for Terms and Catalogue.

**The New Townend Bros., Ltd.  
COVENTRY, Eng.**

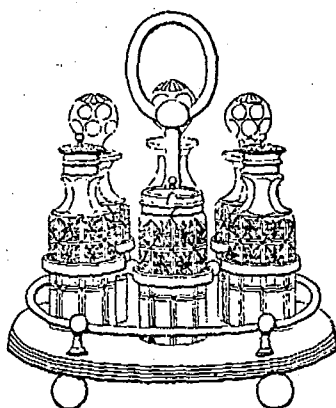

**W. R. NUTT & CO.,**

Silver . . .  
Plate . . .  
Manufacturers,

Norfolk Place,  
Suffolk Road,  
Sheffield, Eng.

London Show Rooms:  
28 Clerkenwell Road  
London, E.C., Eng.

PARIS EXHIBITION.

Honorable mention for super-  
iority of Electro-plate and Brit-  
annia Metal Goods.

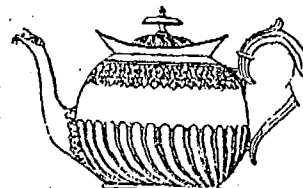

Telephone  
150 "COVENTRY."

Telegraphic Address:  
"PROGRESS" Great Heath.

## Royal Progress Cycles.

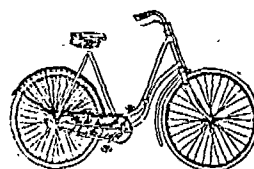

MANUFACTURED BY

**THE PROGRESS CYCLE CO. Ltd.,  
Foleshill, COVENTRY, England.**

SEND FOR PRICE LIST.

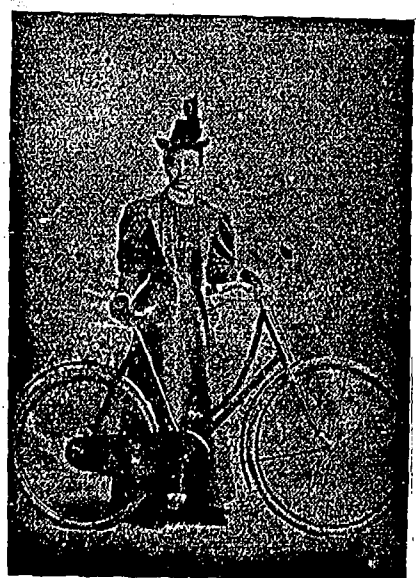

**UNDERWOOD & CO.,**

Bicycle Manufacturers,  
ADDISON WORKS,  
COVENTRY,  
ENGLAND.



# SEND ALONG

Your Inquiries for Valves for . . . .

Inner Tubes, Single Tubes, Cushion Valves, Inflators and Pumps of all kinds, Spokes, Spoke Dies, Nipples, Oil Cups, Outfits, Toe Clips, Pump Clips, Electrical Terminals and Screws Turned and Machined Parts,

To \_\_\_\_\_

**ROSS, COURTNEY & CO.,**  
Limited.

Ashbrook Road, London, N., Eng.

→ **RAW FURS** ←  
Consignments Solicited

Highest Market Price in the Dominion of Canada.  
I. LEVY, 516 St. Paul St., MONTREAL

**E. H. CRIPPS,**

161, KENNINGTON ROAD, S.E.,

. . . LONDON, ENGLAND.

MAKER OF ALL KINDS OF

**SWITCH & FUSE CASES,**

BLOCKS & BOARDS of all DESCRIPTIONS,

In Teak, Mahogany, Oak, Walnut, and all  
Whitewoods, &c.

Price List of Standard Sizes on Application.

**ESTIMATES FREE.**

**STEEL MANUFACTURERS.**

Telegraphic Address:—BEESLEY.

Manufacturers of STEEL FOR ALL PURPOSES.

SPECIALITIES :

**BRIGHT COLD ROLLED STEEL and WIRE.**

Clock and Watch Spring Steel. Bard Saw Steel.  
Cycle & Sewing Machine Steel. Special Soft Steel for Stamping Purposes  
Rule and Measuring Tape Steel. Pen and Penholder Steel.  
Bed and Shutter Spring Steel. Corset and Crinoline Steel.  
Best Crucible Cast Steel, for Tools, &c. Wire Drawers' Plates.  
Hat and Brush Wire. Fish Hook Wire. Needle Wire.  
Spiral Spring Wire. Cycle Spoke Wire.

**W. T. BEESLEY & CO. Limited,**

Polished Lengths for Drill Rods.  
Best Cast Steel for Antifriction Balls.  
Solid and U shaped Umbrella Rib Wire.  
Best Improved Cast Steel Rope Wire.  
All descriptions of Steel in Bars, Sheets, Strips or Wire—Unhardened, or  
Hardened and Tempered, Black or Bright.  
Best Crucible Steel Coatings.

Universal Steel Works & Rolling Mills,  
**SHEFFIELD, - - - ENGLAND,**

TELEPHONE No. 193 HOP.

CABLE ADDRESS: HAYWARD BROTHERS, LONDON, ENG.

A B C CODE USE

**Hayward Brothers & Eckstein Ltd**

**ENGINEERS & IRONFOUNDERS**

Hayward's Patent Lights.  
Hayward's Safety Coal Plates.  
Iron Staircases, Straight and Spiral.  
Ventilators for Rooms, Drains, &c.  
Stable Fittings (Gottam's).  
Wrought and Cast Iron Sashes.  
Ranges, Stoves, Interiors, &c.  
"Jillmill" Patent Metal Lathing.  
"Safford" Radiators, "Daisy Boilers."

EST'D 1782.

The Union Iron Works, UNION ST., BOROUGH, LONDON, S.E., Eng.

Illustrated Catalogues on Application.

# The Thermoscopic Loop

BY ROYAL LETTERS

Automatic



# RADIATOR

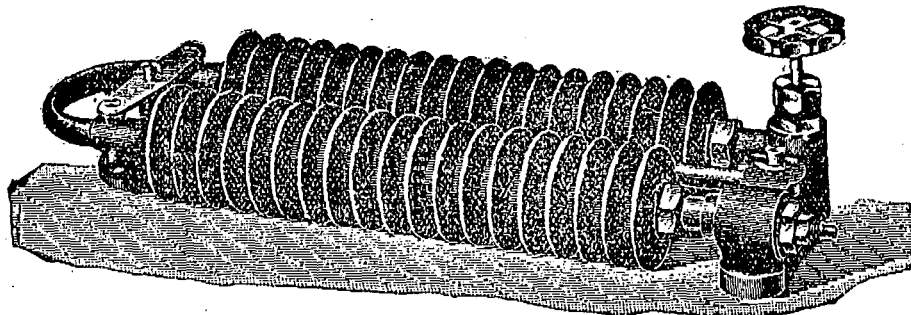

ELEVATION.

Size:

18 in. long,  
4 in. high,  
6 in. wide.

Prices on Application.  
Special Quotations for Quantities.

**Being perfectly Automatic,** will keep Railway Carriage Compartments at any desired temperature, discharging the products of condensation without the aid of a steam trap or attention of any kind when once started.

## ADVANTAGES.

LIGHTNESS. COMPACTNESS. RELIABILITY. SELF-CONTAINED.  
COMBINING STOP AND REGULATING VALVE, RADIATOR, AND STEAM TRAP IN ONE PIECE.

**CANADIAN PATENT FOR SALE.**

## F. LAMPLOUGH,

5 GREEN TERRACE, Rosebery Avenue, . . . LONDON, ENGLAND.

## GAS ENGINE

FOR SALE.

• Otto Make •

*Bought of and Guaranteed by*

SCHLEICHER, SCHUMM & CO.,

Of Philadelphia.

TEN-HORSE POWER. . . WITH SLIDE GOVERNOR.

Needs no engineer. Can be started immediately with a match. No smoke, no smell. In first-class Running condition. Very economical.

Costs from 90 cents to \$1.25 a day for gas and all expenses. Always ready.

Apply to . . .

M. S. FOLEY,

Journal of Commerce, . . . MONTREAL.

THE FINEST AND CHEAPEST **ARC LAMP** MADE. THE MARVEL OF THE AGE.

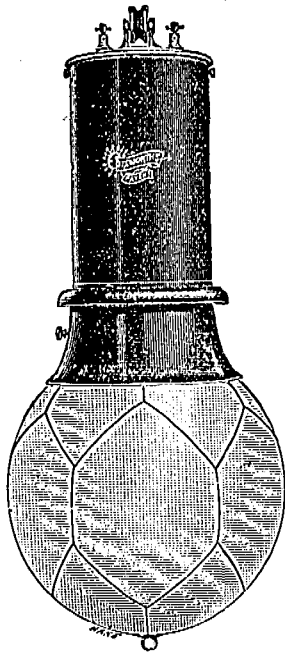

Self-Focussing. Very Efficient. Well Finished.

British Workmanship. Simple and Effective. Cheap and Reliable.

- Street Lighting Arcs.
- Factory Lamps.
- Alternating Arcs.
- Inverted Lamps.
- Enclosed Arcs.
- Photographic Lamps.
- Double Carbon Lamps, &c., &c., &c.

Metallic Brake. Accurate Feed. Well Designed.

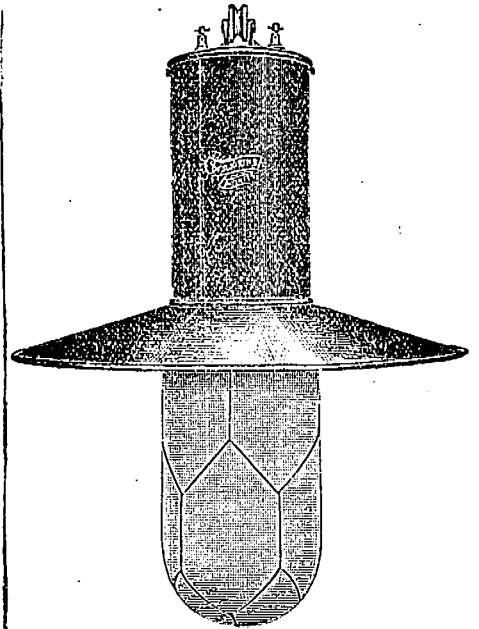

(1/2 full size.)

Price, all complete, \$20 F.O.B. at London.

Cotsworth Arc Lamp & Electric Lighting Syndicate, Limited, 25 Victoria St., LONDON, S.W., ENGLAND.

Telegraphic Address: "LA PLATA, SHEFFIELD."

Thirteen Highest Awards. For Sheep Shears never beaten.

**BURGON & BALL, LTD.,** THE ORIGINAL INVENTORS AND PATENTEES OF **SOLID STEEL SHEEP SHEARS**

And the first firm who successfully manufactured them by machinery.

(Patent dated Feb. 2/65),

REGISTERED TRADE MARKS.



BURGON & WILKINSON LTD SHEFFIELD

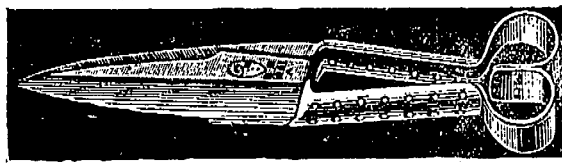

HIND'S PERFORATED SHANK.

WE MANUFACTURE MORE Sheep Shears THAN ALL THE OTHER MANUFACTURERS IN THE WORLD COMBINED, AND ARE MANUFACTURERS OF

THE BURGON SHEEP-SHEARING MACHINE, The La Plata Horse Clipper.

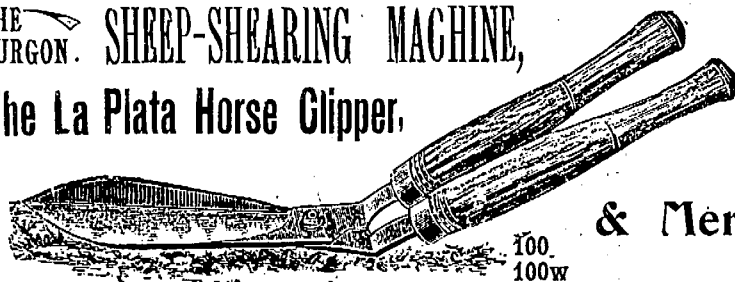

100 100w

Send for our Price Lists before Buying elsewhere.

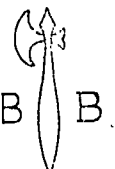

SICKLES,

General Engineers

& Merchants.

B. & B. LTD. have purchased the old-established business of Burgon & Wilkinson (Late W. WILKINSON), Spring Works, Grimesthorp, manufacturers of Sheep and Garden Shears. Hammers Scissors, Farriers' Knives, etc., and are carrying on the manufacture of these at their La Plata Works.

LA PLATA WORKS, MALIN BRIDGE, SHEFFIELD, England.

**CHEMICAL and  
ASSAY APPARATUS  
and REAGENTS.**

We carry in stock everything necessary for fitting up . . .

Assay or Testing Laboratories,  
ALSO  
Prospecting Outfits and  
Miners' Supplies.

An Illustrated Catalogue on application.

**LYMAN, SONS & CO.,  
MONTREAL.**

**Dominion Paper Co'y**

134 MCGILL STREET,

**MONTREAL.**

Mills at Kingsley Falls, P. Q.

Manufacturers of the following grades :

High Class Papers :

Nos. 1 & 2 Book and Printing (Toned and White)  
No. 3 News and Printing  
White Tea and Bag.  
Bleached Manilla, Envelope, Bag and Wrapping.  
White Manilla, Tea and Wrapping.  
Unbleached Manilla Tea and Wrapping.

**THE  
Ward Commercial Agency**

Mercantile Reports. Collections.

Personal Attention. Prompt Returns

246 St. James Street, MONTREAL

Attention Given to Special Reporting.

ARTHUR GAGNON  
Manager Estate  
Hon. Jean L. Beaudry

L. A. CARON  
Auditor Town of Maisonneuve and of la Chambre de Commerce du District de Montreal.

**GAGNON & CARON,**  
Rooms 41 & 42 Montreal St. Ry. Bldg., Montreal.

Accountants, Curators, Liquidators and  
Commissioners, S. C. Bell Tel. Main 615.

**THE  
MALLEABLE IRON Co'y.,  
LIMITED.**

...MANUFACTURERS OF...

Iron Stairs,  
Wrought & Cast Iron Railing,  
Fire Escapes for Factories,  
Balconies, Elevator Enclosures,

....AND ALL CLASSES OF....

*Ornamental Iron Work.*

Malleable Iron Pipe Fittings & Castings,  
19 to 29 Mill St., MONTREAL.

**JOSEPH HATTON,  
ENGINEER,  
IRON and BRASS FOUNDER.**

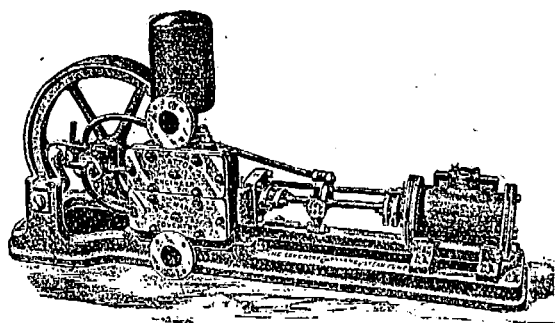

—Sole Maker of the—

Coventry Challenge Steam Pump  
ALBION FOUNDRY,  
KING ST., - COVENTRY, ENG.

INSURANCE, BANK and COMMERCIAL

**PRINTING**

Receives our Special Attention.

JOURNAL OF COMMERCE,

171 St. James Street, MONTREAL.

Telegraphic Address—"Safety, Wolverhampton."

The TALBOT CYCLE CO. Ltd.

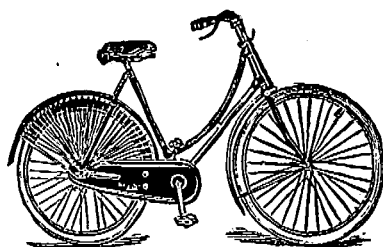

SEND FOR PRICE LIST.

Pelham St., WOLVERHAMPTON, Eng.

**Saxe & Archibald,  
ARCHITECTS  
Room 79, Imperial Building,  
MONTREAL.**

Telegraphic Address :—"ASKHAM, SHEFFIELD."

**Askham Bros. & Wilson**

LIMITED

MANUFACTURERS OF

Cast Steel, Special Tool Steel, and Double Shear.

**Crucible Steel Castings.**

Patent Centrifugal Pulverisers,  
Stone Breakers,  
Mumford & Moodie's Patent Separator.

**TRAMWAY MATERIAL**

Crucible Steel Points & Crossings.

**SHEFFIELD, - ENGLAND.**



**THE RUSSELL,  
OTTAWA.**

**THE PALACE HOTEL OF CANADA.**

This magnificent new Hotel, fitted up in the most modern style, is now re-opened. The Russell contains accommodation for over **Four Hundred Guests**, with passenger and baggage elevators and commands a splendid view of the City, Parliamentary grounds, river and canal. Visitors to the capital having business with the Government find it most convenient to stop at the Russell, where they can always meet the leading public men. The entire Hotel is supplied with escapes; and in case of fire there would not be any confusion or danger. Every attention paid to Guests.

F. X. ST. JACQUES, Propr.

ORDERS for Printing entrusted to the Canadian Journal of Commerce will receive every care and attention.

**SOANE & SMITH,**

*China and Glass Manufacturers,*

462, OXFORD ST., LONDON, W., ENGLAND.

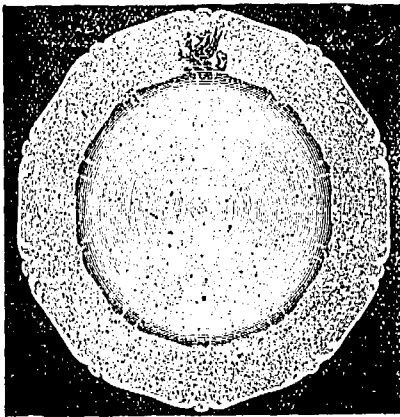

The "Chelsea" Dinner Service with Floral Festoons in slight relief including Crest or Monogram, in Colour on best white body.

Full set for 12 persons (101 pieces) **£4 18 6**  
(Inclusive Price)

The Round Covered Dishes, &c., have been specially modelled for Soane & Smith, and can only be obtained from them.

Catalogue Free on Application.

**EPPS'S COCOA**

GRATEFUL COMFORTING

Distinguished everywhere for Delicacy of Flavour, Superior Quality, and highly Nutritive Properties. Specially grateful and comforting to the nervous and dyspeptic. Sold only in 1/4-lb. tins, labelled JAMES EPPS & Co., Ltd., Homoeopathic Chemists, London, England.

BREAKFAST SUPPER

**EPPS'S COCOA**

**"THE HOME OF THE BEST CANADIANS."**

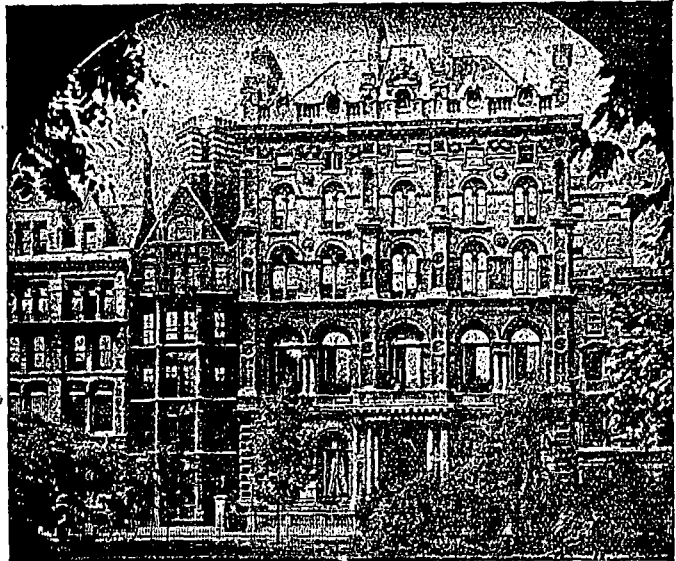

**Inns of Court Hotel, - HOLBORN, London, W.C., Eng.**

Central and Convenient.—Visitors may reside upon fixed terms, or have a bedroom only, and dine in the Pleasantest Table d'Hôte room in England, or in the Popular Restaurant.—The Lounge Hall is the Finest in London. 200 Bedrooms and Self-Contained Suites.—The Hotel has all modern improvements, its arrangements are of the best, and it is noted for its great comfort, excellent cooking, splendid cellars, and very moderate charges. Building Fireproof. Inclusive terms from 10s. 6d. a day. Tariff gratis.

Return Bend. Hexagon Nipple. Reducing Nipple. Tee. Bushing. Round Flanges. Improved Bolt Union for Steam Tubes. Section of Improved Joint. Elbow. New Cap Union Joint.

**HALL & WILSON,**  
TUBE FITTING MAKERS.  
CHESTERFIELD, - England.

Steel and Malleable Iron Castings of every description.

**Journal of Commerce.**

CATALOGUE, BOOK AND COMMERCIAL

**PRINTING.**

ESTIMATES CHEERFULLY FURNISHED.

... 171 ST. JAMES STREET ...

Telephone Mata 238.

MONTREAL.

# CALEDONIAN HOTEL.

ADELPHI TERRACE, LONDON, W.C., ENG.

Newly Decorated and Altered.

*A Commodious, Comfortable Hotel,  
Near to the Business Centre,  
Yet in a Quiet Neighborhood.*

Every Home Comfort at Moderate Charges.

Telegraphic Address: "SNUGGEST."

JAMES TATE, Proprietor.

Leading Hotels in Canada.

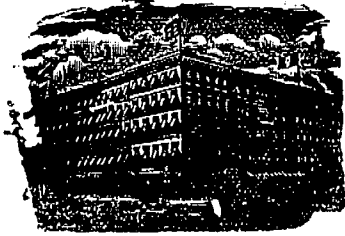

ROSSIN HOUSE, TORONTO, Canada.

A. Nelson, Proprietor.

The proprietor has found necessary owing to the increased patronage of this popular Hotel to increase its capacity by an addition of 76 rooms, elegantly furnished en suite with baths, now ready for occupation. The latest exposed sanitary plumbing has been adopted throughout. THE ROSSIN is admittedly the largest, best, appointed and most liberally managed hotel in the Province, having accommodation for 500 guests.

A. NELSON, Proprietor.

## ULD. PERRAULT

General Binder

Blank Book Maker. Ruling, Paging, Perforating, &c. All library books and other sets promptly attended to.

40 Place Jacques Cartier, Montreal.

# THE SALISBURY HOTEL



Salisbury Square, Fleet St., - LONDON, E.C., Eng.

ROBERT HUNT, Manager.

One of the quietest and most comfortable Hotels in London, within easy distance of all places of amusement. Lift to all Floors.

Electric Light Throughout, Toilet Saloon, High Class Cuisine  
A carefully selected stock of Finest Wines at moderate charges.

Splendid Lounge Drawing, Reading, Smoking and Billiard Rooms.

... THE ...

# ROEBLING CONSTRUCTION COMPANY

Manufacturers and Contractors for

The ROEBLING  
SYSTEM

OF

FIRE-PROOFING

Fire-Proof Floors, Ceilings, Partitions, Girder and Column Protection, Furring and Wire Lathing for Ornamental Plaster effects, Exterior Wall Wire Furring, Etc.

CANADIAN OFFICE: 704-705 New York Life Bldg., MONTREAL, Que.

\* **BLACKMAN'S** \*

**Patent Power Ventilating**

\* **WHEEL.** \*

HEATING.

COOLING.

DRYING.

VENTILATING.

14 Highest Awards Given to the Blackman Air Propellor.

ESTIMATES for Ventilation, Drying and Cooling given on Application. Send for Illustrated Circular.

**MILLER BROS. & TOMS, - Agents, - MONTREAL**

**FISHER**

188  
STRAND,  
London, Eng.

**GENTLEMAN'S DRESSING BAG.**

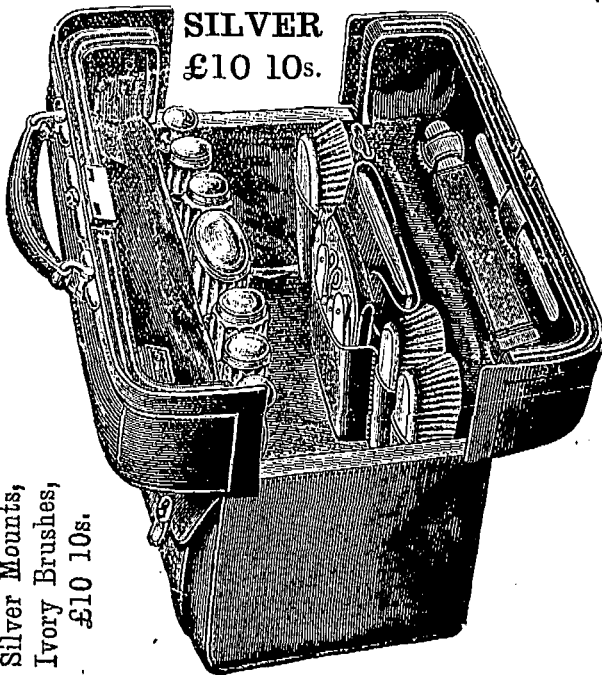

**SILVER**  
£10 10s.

Silver Mounts,  
Ivory Brushes,  
£10 10s.

All complete silver mounts, ivory brushes, good value.

£10. 10. 0.

A similar bag for ladies same price.

CATALOGUES FREE.

FISHER - 188 STRAND, LONDON, Eng.

Exchange Telephone No. 301.

National Telephone No. 617.

**BELL BROTHERS & CO.,**

(W. Bell, certified for Good Workmanship.)

PATENTEES & MANUFACTURERS  
SPECIALLY OF

Shovels, Spades, Forks, Hammers, Picks, Etc.

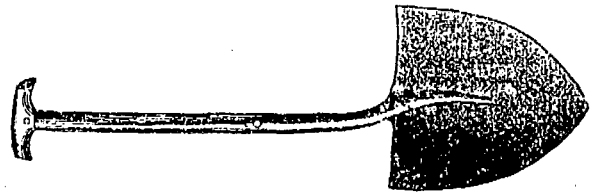

PATTERN No. 3. ROUND NOSE.

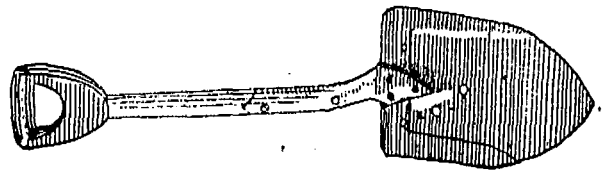

PATTERN No 5j.

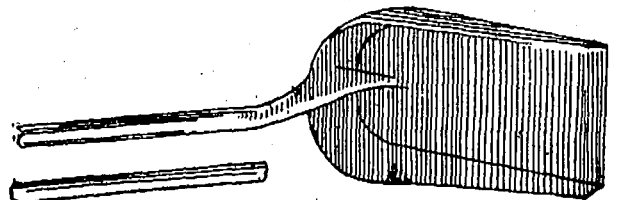

PATTERN No. 13.

INVENTION WORKS,  
**SHEFFIELD, + ENGLAND.**

**W. & F. P. CURRIE & CO.,**

134 McGill Street,

Corner St. Paul St.

**MONTREAL.**

Sofa, Chair and Bed Springs,

A Large Stock always on Hand.

Roman Cement, Portland Cement,  
Water Lime.

Drain Pipes, Vent Linings,

Fire Covers, Fire Bricks, Fire Clay

Whiting, Plaster of Paris,

Borax, China Clay, etc.

**Marble & Granite -  
C. MARIOTTI -  
Mosaic Floors & Marble Altars,  
A SPECIALTY.**

13, 15, 17,  
Beaver Hall Hill,  
**MONTREAL.**

WE SUPPLY THE MATERIAL

OR CONTRACT TO COVER

**STEAM PIPES and BOILERS**

**H. McLAREN & Co**

706 CRAIG STREET,

MONTREAL

Tel. Main 3905.

AGENTS FOR

Eureka Mineral Wool and Asbestos Company.

**Brousson's Agencies, Ltd.,**

7 & 8 DYERS' BUILDINGS, LONDON, E.C., ENG.

The best medium to secure a permanent supply of the latest

ENGLISH & CONTINENTAL

**China, Glass & Earthenware Goods**

At makers' own lowest prices with highest discounts.

....Correspondence Invited.

**ROYAL CHINA.**

.....MADE IN GERMANY.....

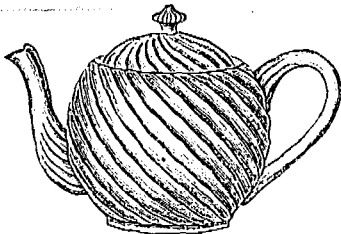

"SPIRAL" TEA POT. 1 1/2 pt.

Lock Lids { White, 6s. 6d. doz.  
Gilt, 7s. 6d. "  
Floral, 8s. 6d. "

The "Spiral," "Plated," "Rococo" and "Queen Ann" Sets modelled throughout.

Specialty in Tea Pots, Butters, Toasts, Cruets, Egg Frames,  
Candle Sticks, Fern Pots & Trinket Sets.

Ask for full Illustrated Price List post free.

Watch this advertisement from week to week.

Assorted Cases made up.

TRADE ONLY SUPPLIED.

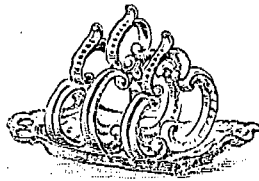

TOAST RACK, "SCROLL."

3 Bar. 5 Bar.  
White, 3s. 5s. 6d. doz. } f. o. b. Lon-  
Gilt, 3s. 6d. 6s. 9d. " } don.  
Floral, 4s. 6d. 3s. 9d. " } Cases free.

Telegraphic Address: "SCYTHES."

Established 1772

Please Address in Full.

**LINLEY & BINGHAM,**

(Formerly S. & R. LINLEY.)

Makers of Smiths' Bellows, Portable Forges, Smiths'  
Hearths, Anvils, Vices, Tug Irons, and  
General Smiths' and Engineers' Tools.

Brazing Bellows and Forges for Silversmiths, Cycle  
Makers, &c.

**CLOUGH WORKS, SYLVESTER GARDENS,**

SHEFFIELD, England.

IMPROVING  
AND REMODELING

**HEATING**

EITHER BY

Hot Air, Steam or Water,

ARE OUR SPECIALTIES.

**E. C. Mount & Co.**

Plumbers, Gas and Steam Fitters.

766 CRAIG STREET,

MONTREAL.

TELEPHONE NO. Main 1266

**Commercial, Insurance**

.. AND GENERAL

**Book & Job Printing ..**

EXECUTED WITH

CARE AND PROMPTNESS

AT THE OFFICE OF

**The Journal  
of Commerce**

171 & 173 ST. JAMES ST.,

MONTREAL.



Bill Heads. Statements. Catalogues.  
Note Heads. Business Cards. Folders.  
Letter Heads. Circulars. Price Lists.  
Etc., Etc.





TOOTH and

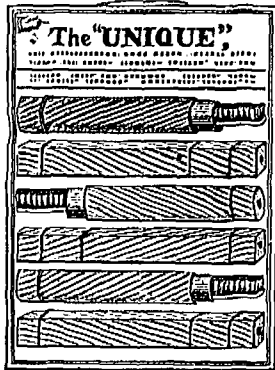

HAIR BRUSHES

FOR ALL MARKETS.

REUBEN WAKELY,

383 KINGSLAND ROAD, . . .

LONDON, N.E.

→ ENGLAND. ←

Sole Manufacturer of the

PATENT CEMENTED TOOTH BRUSHES.

MANUFACTURER OF

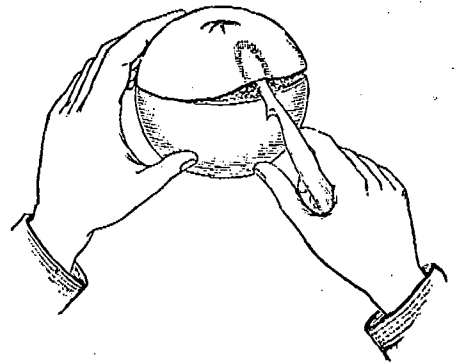

"THE RAPID" Orange Peeler. (PATENT)

**CONSUMERS CORDAGE COMPANY,**  
 MANUFACTURERS OF **Limited.**  
**Cordage and Binder Twine**  
 OF EVERY DESCRIPTION.

HEAD OFFICE:  
 283 St. Patrick Street  
 MONTREAL.

Fancy Leather and Cabinet Case Manufacturer.

**FRANK H. PEACE,**

PATENTEE AND MANUFACTURER OF

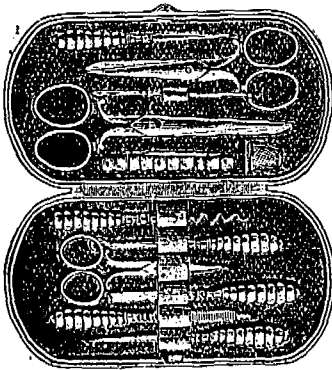

**DRESSING  
 CASES.**

Bags, Writing Folios,  
 Jewel Cases,  
 Cutlery Companions,  
 Purses, Pocket Books,

and all descriptions of Leather and Cabinet Case Goods.

19 Thavie's Inn, Holborn Circus,  
 London, E.C., Eng.,  
 and 126 Eldon Street,  
 Sheffield, Eng.

**THE LYLE COMPANY, LTD.**

CABINET MAKERS,

Patentees of Folding Tables & Rout Seats.

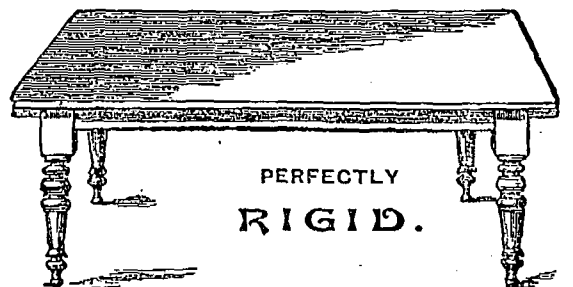

PERFECTLY  
**RIGID.**

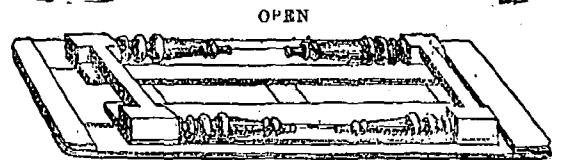

FOLDED

Send for Price List to  
 26 HARRISON STREET, London, W.C. Eng.

Telephone Up 1091.

**H. O'BRIEN & CO.,**

Real Estate Agents,

Interior Painters, Designers and Decorators,

257 Bleury Street,

MONTREAL.

Sole Agents for  
**Electric Sanitary**  
 NO DUST  
**Floor Dressing.**  
 Used by the Leading Merchants

Agents for  
**English, American**  
 and **Canadian**  
**WALL PAPER.**

Insurance.

**The Federal Life ASSURANCE COMPANY.**

HEAD OFFICE, HAMILTON, CANADA.

Capital and Assets - - - \$1,669,660.80  
 Surplus to Policyholders - - - 723,257.77  
 Paid Policyholders in 1899 - - - 125,454.89

MOST DESIRABLE POLICY CONTRACTS.

JAS. H. BEATTY, President. DAVID DEXTER, Managing Director

J. K. McCUTCHEON, Sup't. of Agencies.

H. RUSSELL POPHAM, Provincial Manager.

**The Best Company FOR THE BEST RISKS**

Is the one that is most rigid in its selection and classification of risks; the most careful in the selection of its investments and the most economical and progressive in its management.

If you think of insuring study the record of

**The Temperance & General Life Assurance Co'y,**

from it you will learn of its unparalleled record with regard to mortality and prompt returns from investments.

If you are in every respect a first class risk, write for literature or consult an agent of the Company.

Hon. G. W. ROSS, President. H. SUTHERLAND, Manager.

HEAD OFFICE, Globe Building, TORONTO.

**Scottish Union and National INSURANCE COMPANY.**  
 Of Edinburgh, Scotland.

ESTABLISHED 1804.

M. BENNETT, Jr., Gen. Manager North American Branch, Hartford, Conn.  
 Capital .....\$30,000,000 | Invested Funds.....\$13,500,000  
 Total Assets ..... 34,472,705 | Deposited with Dom. Govt., 125,000  
 (Market value.)

WALTER KAVANAGH, Resident Agent, 117 St. Francois Xavier St., MONTREAL

**THE NORTH AMERICAN LIFE ASSURANCE COMPANY.**

Head Office: 112-118 King St. West, TORONTO, Ont.

The following figures taken from the last financial statement show the unexcelled financial position to which the Company has attained. It has

Assets .....\$ 3,509,083.20  
 Cash Income..... 893,522.39  
 Net Surplus..... 468,023.85  
 Insurance in Force..... 23,706,875.00

L. GOLDMAN, Secretary. WM. McCABE, Man. Dir.

Messrs. AULT and McCONKEY, Managers for Province of Quebec, 180 St. James St., Montreal.

**LIVERPOOL & LONDON & GLOBE INSURANCE COMPANY.**

Available Assets, - - \$58,553,900  
 Funds Invested in Canada, - \$2,110,000

Security, Prompt Payment and Liberality in the adjustment of Losses are the prominent features of this Company.

Canada Board of Directors:  
 EDMOND J. BARBEAU, Chairman,  
 WENTWORTH J. BUCHANAN, Deputy Chairman.

A. F. GAULT, SAML. FINLEY, E. S. CLOUSTON.

G. F. C. SMITH, Resident Secretary.

Head Office, Canada Branch: MONTREAL.

Insurance.

**British \* America ASSURANCE COMPANY.**

HEAD OFFICE, . . . TORONTO.

Incorporated 1833.

**FIRE AND MARINE.**

Cash Capital. . . . . \$750,000.00  
 Total Assets, over . . . . . \$1,473,536.05  
 Losses Paid since organization. . . . \$18,707,996.75

Geo. A. Cox, President. J. J. KENNY, Vice-Pres. P. H. SIMS, Secretary  
 C. R. G. JOHNSON, Res. Agent, 1723 Notre Dame St., MONTREAL.

**IN LINE WITH THE TIMES**

No opportunity is overlooked for the improvement of UNION MUTUAL POLICIES. They are kept....

THOROUGHLY MODERN IN PRIVILEGES  
 GENUINELY PROTECTIVE IN RESULTS

Extended Insurance without Deductions....  
 Incontestability without Restrictions....  
 Both Policyholders and Agents Fairly Treated Always.....

**Union Mutual Life Insurance Co.,**

Portland, Maine. INCORPORATED 1848.

Good Territory Ready FRED E. RICHARDS, President.  
 for Good Agents ARTHUR L. BATES, Vice-President.  
 Address:—HENRI E. MORIN, Chief Agent for Canada,  
 151 St. James St., Montreal, Canada.

For Agencies in the Western Division, Province of Quebec and Eastern Ontario apply to WALTER I. JOSEPH, Manager, 151 St. James St., Montreal.

**Caledonian Insurance Co'y**

THE OLDEST SCOTTISH FIRE OFFICE.

1724 NOTRE DAME, - MONTREAL.

LANSING LEWIS, Manager.

Do you require any Printing this week? Telephone Main 238 will ensure prompt service.

Journal of Commerce,  
 171 St. James St.

**THE WATERLOO MUTUAL Fire Insurance Company.**

Established in 1863. Head Office, Waterloo, Ont.

Total Assets, Jan. 1, '04, \$349,784.71.

GEORGE RANDALL, Esq., President; JOHN SHUB, Esq., Vice-President; Frank Haight, Esq., Manager; John Killer, Esq., Inspector.

**EVERYTHING in the line of JOB PRINTING executed promptly at the office of The JOURNAL of COMMERCE.**

(FOUNDED 1825.)

**Law Union & Crown Ins. Co.,**

(OF LONDON.)

Assets exceed, - - \$22,000,000.

Fire risks accepted on most every description of insurable property.

Canadian Head Office: BEAVER HALL, MONTREAL

J. E. E. DICKSON, Manager.

Agents Wanted throughout Canada.

**The Canada Accident Assurance Company.**

Head Office, MONTREAL.

A Canadian Company for Canadian Business

ACCIDENT AND PLATE GLASS.

Surplus 50 p.c. of Paid-Up Capital above all liabilities including Capital Stock

T. H. HUDSON, Manager.

R. WILSON SMITH, President.

# NEW YORK LIFE

INSURANCE COMPANY.

**JOHN A. McCALL, President;**

Gain in Insurance in force 1899  
\$117,850,865.

AN UNPARALLELED RECORD.

Applications invited by the undersigned for general and special agencies, and management of territory from experienced Life Insurance men, as well as from those wishing to acquire training and experience.

WESTERN CAN. BR., 496 1/2 Main St., Winnipeg, Man.  
N. B. BR., 120 Prince William St., St. John, N. B.  
TORONTO BRANCH, 6 King St., West, Toronto, Ont.  
HALIFAX BR., Barrington and Prince Sts.

**R. HOPE ATKINSON.**

AGENCY DIRECTOR,

Company's Building, MONTREAL

## J. DUNCAN DAVISON

Imperial Bdg. 107 St. James Street,  
Montreal.

→ **COMMISSIONER**

For following Provinces:

Ontario, Quebec, Manitoba, New Brunswick  
Nova Scotia and Prince Edward Island.

Established 1809.

## North British & Mercantile

Insurance Company.

Total Funds, Dec. 1896, - - - \$67,244,580.00  
Canadian Investments, - - - 6,466,460.08

Directors:

Henri Barbeau, Esq. Arch'd Macnider, Esq.  
Thos. Davidson, Managing-Director.

This Company's investments in Canada greatly exceed those of other fire Companies.

**G. Ross Robertson & Sons, Gen'l. Agts.**  
11 Hospital Street, MONTREAL.

## Hartford Fire Insurance Co

HARTFORD, CONN.

Established - - - 1794.

Cash Assets, - \$10,004,697.55.

Authorized Capital, - - - \$3,000,000.00  
Capital Subscribed & Paid-up, - 1,250,000.00  
Deposited with Receiver General in  
Canada, - - - 110,934  
Annual Income, - - - 7,000,000.00  
Surplus beyond liabilities and  
Capital Stock, - - - 3,264,392.15

Geo. L. Chase, President.  
P. C. Royce, Sec'y. Thos. Turnbull, Asst. Sec'y.  
Chas. E. Chase, Asst. Sec'y.

**G. Ross Robertson & Sons, Agents**  
11 Hospital Street, MONTREAL.

## UNCONDITIONAL POLICIES

ARE ISSUED  
BY THE . . .

## CONFEDERATION LIFE ASSOCIATION.

Cash Values,  
Extended Insurance,  
Paid up Policies,

**GUARANTEED.**

Full information sent on application.

**H. J. JOHNSTON,**

Prov. Manager,

174 ST. JAMES ST.,  
MONTREAL.

W. C. MACDONALD,  
Actuary.

**J. K. MACDONALD.**

Managing Director.

Head Office, - TORONTO.

## LIFE INSURANCE AGENCIES.

### THE ROYAL-VICTORIA LIFE INSURANCE CO. of Canada, (CAPITAL \$1,000,000)

has several GENERAL and DISTRICT agencies not yet allotted, and is prepared to give LIBERAL CONTRACTS to energetic, intelligent, and reliable agents. To men who can make a success of a good agency (whether experienced or not) a splendid opportunity is offered. Negotiations will be treated in strict confidence, if desired.

Communicate with Mr. H. C. THOMAS, Superintendent of Agencies, TORONTO; Mr. W. T. STEWART, Superintendent of Agencies, HALIFAX; Mr. ADAN REID, Manager, WINNIPEG; Mr. W. M. HAIGITT, Manager, VANCOUVER, or with

DAVID BURKE, A.I.A., F.S.S., General Manager, - - - Head Office, MONTREAL, Canada.

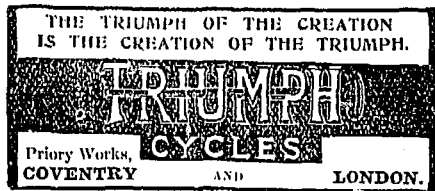

## Triumph Cycle Co.,

LIMITED.

COVENTRY, ENGLAND

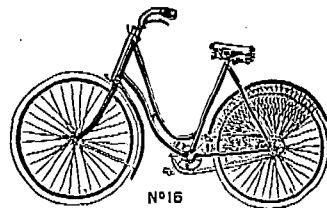

## WESTERN ASSURANCE COMPANY.

FIRE AND MARINE. Incorporated 1851.

Assets, over - - - \$2,320,000.00  
Income for Year ending 31st December, 1898, over - 2,530,000.00

Head Office. - Toronto, Ont.

Hon. Geo. Cox, Pres. J. J. KENNY Vice-Pres. & Man.-Dir.  
C. C. FOSTER, Secretary.

Montreal Branch, - - - 189 ST. JAMES STREET.

ROBT. BICKERDIKE, Manager.

ROUTH & CHARLTON, City Agents.

## THE IMPERIAL

INSURANCE COMPANY LIMITED  
FIRE.

LONDON.

ESTABLISHED 1803.

SUBSCRIBED CAPITAL, . . . . . \$6,000,000  
PAID-UP CAPITAL, . . . . . 1,500,000  
TOTAL INVESTED FUNDS OVER . . . . . 8,000,000

Canadian Branch:

COMPANY'S BUILDING, PLACE D'ARMES, MONTREAL.  
G. R. KEARLEY, RESIDENT MANAGER.

## Victoria-Montreal Fire Insurance COMPANY.

Incorporated by Special Act of the Parliament of Canada.

Capital Authorized.....\$1,000,000  
Capital Fully Subscribed..... 400,000

"Deposit made with the Dominion Government for the protection of Policyholders."

**THOMAS A. TEMPLE & SONS,**

GENERAL MANAGERS,

183 St. James Street (Temple Building),  
Montreal, Canada.

## COMMERCIAL UNION

ASSURANCE CO., Ltd.,

Of London, England.

FIRE LIFE MARINE

Agencies in all the principal Cities and Towns of  
the Dominion.

HEAD OFFICE, Canadian Branch, - MONTREAL  
**JAMES MCGREGOR, Manager.**