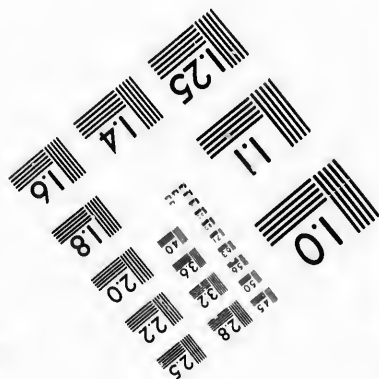
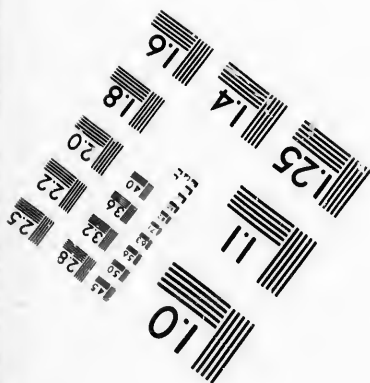
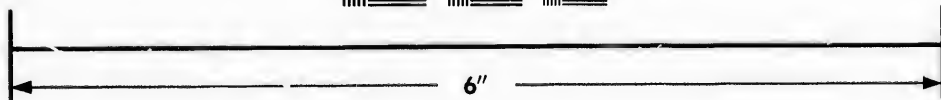
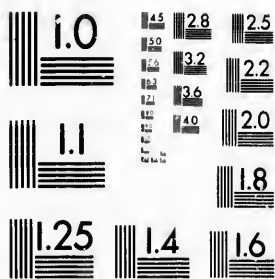

**IMAGE EVALUATION  
TEST TARGET (MT-3)**



**Photographic  
Sciences  
Corporation**

23 WEST MAIN STREET  
WEBSTER, N.Y. 14580  
(716) 872-4503

1.4 1.8 2.0 2.2 2.5  
2.8 3.2 3.6 4.0

**CIHM/ICMH  
Microfiche  
Series.**

**CIHM/ICMH  
Collection de  
microfiches.**



Canadian Institute for Historical Microreproductions / Institut canadien de microreproductions historiques

1.0

**© 1987**

Technical and Bibliographic Notes/Notes techniques et bibliographiques

The Institute has attempted to obtain the best original copy available for filming. Features of this copy which may be bibliographically unique, which may alter any of the images in the reproduction, or which may significantly change the usual method of filming, are checked below.

- Coloured covers/  
Couverture de couleur
- Covers damaged/  
Couverture endommagée
- Covers restored and/or laminated/  
Couverture restaurée et/ou pelliculée
- Cover title missing/  
Le titre de couverture manque
- Coloured maps/  
Cartes géographiques en couleur
- Coloured ink (i.e. other than blue or black)/  
Encre de couleur (i.e. autre que bleue ou noire)
- Coloured plates and/or illustrations/  
Planches et/ou illustrations en couleur
- Bound with other material/  
Relié avec d'autres documents
- Tight binding may cause shadows or distortion  
along interior margin/  
La reliure serrée peut causer de l'ombre ou de la  
distorsion le long de la marge intérieure
- Blank leaves added during restoration may  
appear within the text. Whenever possible, these  
have been omitted from filming/  
Il se peut que certaines pages blanches ajoutées  
lors d'une restauration apparaissent dans le texte,  
mais, lorsque cela était possible, ces pages n'ont  
pas été filmées.
- Additional comments:/  
Commentaires supplémentaires:

L'Institut a microfilmé le meilleur exemplaire qu'il lui a été possible de se procurer. Les détails de cet exemplaire qui sont peut-être uniques du point de vue bibliographique, qui peuvent modifier une image reproduite, ou qui peuvent exiger une modification dans la méthode normale de filmage sont indiqués ci-dessous.

- Coloured pages/  
Pages de couleur
- Pages damaged/  
Pages endommagées
- Pages restored and/or laminated/  
Pages restaurées et/ou pelliculées
- Pages discoloured, stained or foxed/  
Pages décolorées, tachetées ou piquées
- Pages detached/  
Pages détachées
- Showthrough/  
Transparence
- Quality of print varies/  
Qualité inégale de l'impression
- Includes supplementary material/  
Comprend du matériel supplémentaire
- Only edition available/  
Seule édition disponible
- Pages wholly or partially obscured by errata  
slips, tissues, etc., have been refilmed to  
ensure the best possible image/  
Les pages totalement ou partiellement  
obscurcies par un feuillet d'errata, une pelure,  
etc., ont été filmées à nouveau de façon à  
obtenir la meilleure image possible.

This item is filmed at the reduction ratio checked below/  
Ce document est filmé au taux de réduction indiqué ci-dessous.

10X	12X	14X	16X	18X	20X	22X	24X	26X	28X	30X	32X
			✓								

The copy filmed here has been reproduced thanks to the generosity of:

Archives of Ontario  
Toronto

The images appearing here are the best quality possible considering the condition and legibility of the original copy and in keeping with the filming contract specifications.

Original copies in printed paper covers are filmed beginning with the front cover and ending on the last page with a printed or illustrated impression, or the back cover when appropriate. All other original copies are filmed beginning on the first page with a printed or illustrated impression, and ending on the last page with a printed or illustrated impression.

The last recorded frame on each microfiche shell contain the symbol  $\rightarrow$  (meaning "CONTINUED"), or the symbol  $\nabla$  (meaning "END"), whichever applies.

Maps, plates, charts, etc., may be filmed at different reduction ratios. Those too large to be entirely included in one exposure are filmed beginning in the upper left hand corner, left to right and top to bottom, as many frames as required. The following diagrams illustrate the method:

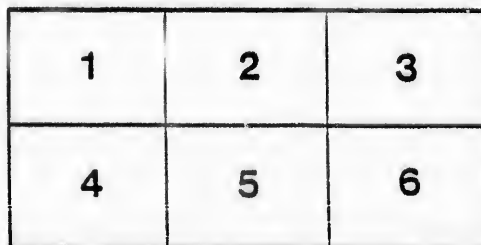
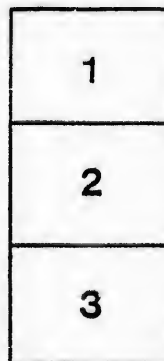
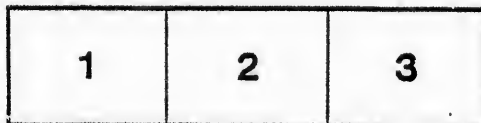

L'exemplaire filmé fut reproduit grâce à la générosité de:

Archives of Ontario  
Toronto

Les images suivantes ont été reproduites avec le plus grand soin, compte tenu de la condition et de la netteté de l'exemplaire filmé, et en conformité avec les conditions du contrat de filmage.

Les exemplaires originaux dont la couverture en papier est imprimée sont filmés en commençant par le premier plat et en terminant soit par la dernière page qui comporte une empreinte d'impression ou d'illustration, soit par le second plat, selon le cas. Tous les autres exemplaires originaux sont filmés en commençant par la première page qui comporte une empreinte d'impression ou d'illustration et en terminant par la dernière page qui comporte une telle empreinte.

Un des symboles suivants apparaîtra sur la dernière image de chaque microfiche, selon le cas: le symbole  $\rightarrow$  signifie "A SUIVRE", le symbole  $\nabla$  signifie "FIN".

Les cartes, planches, tableaux, etc., peuvent être filmés à des taux de réduction différents. Lorsque le document est trop grand pour être reproduit en un seul cliché, il est filmé à partir de l'angle supérieur gauche, de gauche à droite, et de haut en bas, en prenant le nombre d'images nécessaire. Les diagrammes suivants illustrent la méthode.

VOTERS' LIST, 1877.



MUNICIPALITY OF EAST OXFORD.

PART I.—List of persons entitled to vote at both Municipal Elections and Elections to the Legislative Assembly.

Polling Sub-Division No. 1.

No. on Roll	NAME.	Lot.	Con.	Freehold or Household.
9	Aling James	ps w 1/4 4		4 Tenant
12	Ainslie Andrew	sw 1/4 6		7 Owner
13	Allen Charles H	sep 5		7 " "
27	Beattie Rowland	se quarter 3		2 " "
28	Baird David	ne quartr 4		3 " "
29	Bennett Thomas	sep 1		3 " "
30	Bennett James	np 1		3 " "
31	Bennett Allan	ps 1/2 1		3 " "
33	Bennett William	sw p 1		3 " "
49	Bertrand Daniel	sw p 5		5 " "
50	Bertrand William	sw p 4		5 " "
51	Bertrand Alfred	sep 5		5 Tenant
56	Branchflower Abram	ne p 5		7 Owner
	do	shalf 4		6 Owner
57	Branchflower William	w 1/2 2		6 " "
62	Bates Robert	ne 1/4 6		7 " "
63	Bates Peter	shalf 4		7 " "
64	Bates Harvey			" "
65	Bates William	n 1/2 5		8 " "
66	Bates George	shalf 3		7 " "
67	Buckrell James	sep 6		8 " "
455	Buskart Edward	nwp 4		5 Tenant
77	Collins Patrick	nw 1/4 4		3 Owner
80	Campbell Edward	sw 1/2 1		4 Tenant
81	Cawley Samuel			Owner
82	Cawley Wm H P	sep 1		5 " "
84	Cate George	ep of nw 1/4 4		5 " "
89	Canfield Joel	sw p 19		4 " "
90	Canfield William	nw 1/4 5		4 " "
	do	nwp 6		6 Owner
	do	ehalf 7		4 Owner
	do	6		4 Owner — see sub-div. No 3
112	Clements Thomas	sw c 8		6 Owner

SUB-DIVISION NO. 1

112 Clements Thomas	n e quar 2	6	Owner — see sub-div No. 2	
113 Coverdale William	n p 7	8	Tenant	
114 Christie Thomas	s e p 1	7	"	
122 Case William	s e p 7	8	Owner	
123 Case William	w half 6	8	Occupant	
124 Cook James	s e quar 5	8	Owner	
438 Cottingham Thomas	n w p 7	5	Tenant	
440 Cottingham William	n e p 7	5	Occupant	
125 Davis James H	w half 4	1	Owner	
131 Davis John	n p 1	5	Owner	
132 Davis William James	s e p w $\frac{1}{2}$ 4	4	Owner	
133 Daly Frederick	s half 5	4	Owner	
do	w quarter 4	4	Owner	
137 Davis Richard	n w $\frac{1}{4}$ 2	7	Owner	
155 Ferguson Yates	w p 2	1	Owner	
do	n half 5	1	Tenant	
163 Forman Joseph	s w quar 2	2	Owner	
164 Freeman Moss	s e $\frac{1}{4}$ 4	2	"	
168 Farrington James	} n half 2		Tenant	
169 Farrington John		4	4	"
170 Farrington William			5	Income
171 French Ambrose		.. half 8	6	Owner
172 Ficht Valentine		6	Owner — see sub-div No. 2	
do		7	Owner	
174 Force Francis	n half 4	7	"	
175 Fountain Emary	s e quar 6	7	"	
176 Fish John	s w quar 2	7	"	
177 Falconer George W	c. p e half 6	8	"	
do	s w $\frac{1}{4}$ 5	8	"	
498 Farrington George	s $\frac{1}{4}$ 3	8	"	
538 Farrington Harvey	p s $\frac{1}{2}$ 3	8	Tenant	
180 Gorman Thomas	e $\frac{1}{2}$ n w $\frac{1}{4}$ 6	2	Owner	
183 Gray William	n e $\frac{1}{4}$ 5	4	Tenant	
206 Gear Isaac	} s p 6		Owner	
207 Gear George		n w quar 4	6	Tenant
78 Haney Patrick		n p 6	3	"
212 Hayward Henry	n p 6	1	Owner	
213 Hayball Jonah	n p 7	1	"	
214 Hayward John	n w p 7	1	"	
do	10 11 12 13			
	14 15 16 17			
	18 19 20 V			
	and C Sur-		Owner — see	
	vey 8	1	sub-div No. 2	
216 Hewett Henry	s w p n w $\frac{1}{4}$ 7	1	Owner	
223 Harrison John	s p 7	3	"	
226 Hutchison William	} s e p 1		"	
227 Hutchison William jr		n e p 6	4	Tenant
235 Holdsworth John			6	Owner

SUB-DIVISION NO. 1.

235 Holdsworth John	5	6 Owner
239 Hartsell John	n half 3	7 "
240 Hall John	}	7 "
241 Hall Heman		n p 1
242 Hanmer John	c p 2	8 "
246 Hartsell Matthew	n half 3	8 "
247 Hanmer Aaron	e half 2	7 Tenant
253 Hopkins George R	}	8 Owner
254 Hopkins John H		sw p 7
255 Hopkins Stephen		sep 8
437 Hugil Thomas	n w p 7	5 Tenant
260 Jordan Francis	n p 7	2 "
265 Kipp James	n c p 1	1 Owner
271 Kipp Reuben	s p 6	1 "
do	p s e 1 3	2 "
do	w half n e 1 6	2 "
do	p n w 1 6	3 "
272 Karney Patrick	n half 5	2 Tenant
273 Kerslake Robert	s p 7	5 Owner
274 Knaggs Thomas	p n 1/2 & sep 4	4 "
275 Kneal Thomas	e 1/2 and n e p of w half 4	
276 Knaggs John	}	7 "
277 Knaggs Calbert		s half 7
531 Knaggs John	n 1/2 1	6 Tenant
83 Linnington Lemuel	sep 1	5 "
278 Locke George	ep 2	1 Occupant
285 Lazenby William	n 1/2 of s 1/2 and p n w 1 6	2 Owner
286 Lazenby Thomas	}	2 Tenant
287 Lazenby Walter W		5
289 Lewis Edwin	sep 1	1 "
290 do	n 1/2 of s 1/2 1	2 Owner
295 Lennington Hiram	}	Tenant
296 Lennington Albert		sw p 1
297 Lazenby Joseph		e half 3
60 Martin David	s p 8	5 "
do	s half 1	6 Owner
323 Mighton Joseph	}	8 Tenant— see sub-div. No 2
324 Mighton Joseph E		s half 5
325 Maloney Roger	}	1 Tenant
326 Maloney Patrick		n 1/2 3
327 McGiveron Michael	n w quar 2	2 "
328 Muir Robert L	e 1/2 2	2 Owner
329 Maloney James	s p n half 6	2 Tenant
331 McMahon Michael	s w quar 5	3 Owner
do	n p s half 6	3 Tenant
333 McMahon James	s quar 6'	3 "
337 Meek William	n w c 6	5 Owner

SUB-DIVISION NO. 1.

337	Meek William	n p 8	4 Owner — see sub-div. No 2
338	Muir William T	n p 1	4 Owner
339	Migaton James	e half 3	6 Owner
340	McKenzie John	w $\frac{1}{2}$ 3	6 Owner
348	Martin Robert C	n half 4	8 Owner
355	Martin William	s $\frac{1}{2}$ 4	8 Owner
358	Nelmes Henry	n half 1	2 Owner
541	Overholt James	w p e $\frac{1}{2}$ 3	1 Owner
542	Overholt Michael	e p 7	1 Owner
349	Peckham Eunmor	n half 4	8 Occupant
267	Parker George	w $\frac{1}{2}$ 1	1 Tenant
374	Perry Thomas	25 v & c sur 8	1 Owner
	do	s w $\frac{1}{2}$ 7	1 Owner — see sub-div No. 2
375	Platts Joseph	p s w $\frac{1}{2}$ 6	1 Owner
376	Potter Armer	e half 3	3 Owner
377	Peffers Adam	s half 2	3 Owner
511	Parking John	e $\frac{1}{2}$ 6	5 Tenant
397	Rapson Philip	n w p 6	1 Tenant
398	Robinson Saml G	" "	1 Owner
399	Robinson John	n e c 7	1 "
400	Robinson William H	n e p 7	1 "
401	Rounds James	p n w p 7	1 Tenant
417	Rice John	s e $\frac{1}{4}$ 2	6 Owner
418	Rankin William		Owner
419	Rankin Daniel S	n e p 6	8 Occupant
420	Rankin Samuel	w half 5	7 Owner
428	Sherred Joseph	s $\frac{1}{2}$ of n $\frac{1}{2}$ 2	3 Owner
429	Sherred John	n $\frac{1}{4}$ 2	3 "
431	Schell David	n p 6	3 "
432	Schell Israel	s $\frac{1}{4}$ 6	2 "
433	Slattery John		Owner
434	Slattery Michael	n $\frac{3}{4}$ 7	3 Tenant
439	Sage Willard	w half 6	5 Owner
	do	7	5 "
441	Sage Ceymour	w half 7	4 "
442	Sherred Samuel	s e $\frac{1}{4}$ 5	3 Tenant
	do	s $\frac{1}{2}$ 4	3 "
444	Scott John E	p 2	1 Owner
445	Stamp Thomas	e half 4	1 Tenant
448	Somerville James	w half 2	5 "
449	Somerville Thomas		Owner
450	Somerville Thomas Jr	e $\frac{1}{2}$ 2	5 Tenant
451	Seburn Stephen	w half 3	4 Owner
452	Schooley Edwin	s e c w half 4	4 Tenant
453	Sherred Thomas	p n w qrtr 4	5 Owner
	do	s $\frac{1}{4}$ 5	3 "
	do	s half 4	3 "
456	Sage Elwin	s e p w half 4	4 "
	do	n w c $\frac{1}{4}$ 4	5 "



SUB-DIVISION NOS 1 AND 2

	Sage Edwin	n half 5	5 Owner	
464	Sleightholm William F	ne quar 4	6 "	
470	Spragne Isaac	nc p 2	8 "	
	do	sw $\frac{1}{4}$ 1	7 "	
472	Sprague Clark	ne & n wp 2	8 "	
	do	ne quar 1	8 "	
482	Toohy John	e $\frac{1}{2}$ of ne $\frac{1}{4}$ 6	2 "	
483	Toohy Michael	sw quar 3	2 "	
484	Tougher William	nep 3	5 "	
489	Turner Charles	ne $\frac{1}{4}$ 2	6 Tenant	
490	Tausley John W	nw $\frac{1}{4}$ 4	6 Owner	
491	Taylor Thomas	sp 7	5 Tenant	
493	Tuttle Samuel	nw quar 6	7 Owner	
	do	n half 7	7 "	
499	Tapley Nathaniel	s quar 3	8 Tenant	
504	Ulman Frederick	} w half 3	Owner	
505	Ulman Peter		3 Tenant	
294	Vandecar Miles		5 Owner	
508	Virtue Allan	sw p 1	2 "	
	do	nwc 3	2 "	
512	Vandecar Robert	n $\frac{1}{2}$ & sw $\frac{1}{4}$ 4	5 "	
518	Whale Thomas	p 3	2 "	
520	Weir John	s quar 1	"	
521	Weir James	} s half 2	4 Tenant	
529	Wooley David		s half 1	6 Owner
530	Wooley Enoch		n half 1	6 "
534	Wand Godfrey	n $\frac{1}{2}$ of s $\frac{1}{2}$ 3	8 "	

Polling Sub-Division No. 2.

1	Allenburgh Henry G	pnw $\frac{1}{4}$ 12	1 Owner
2	Amos Andrew jr	cp 11	1 "
3	Amos Andrew	} p 13	"
4	Amos William		1 Tenant
5	Amos John		3 Owner
7	Adams Elias	sw $\frac{1}{4}$ 12	} 3 Tenant — see sub-div. No 3
8	Adams Daniel E	w $\frac{1}{2}$ of sw $\frac{1}{4}$ 14	
10	Allen Joel	} se $\frac{1}{4}$ 10	Owner
11	Allen Joseph		5 Occupant
14	Beard John		1 Owner
15	Bradley <i>Charles</i>	pnw $\frac{1}{4}$ 8	1 Tenant
16	Biett Joseph	pnw $\frac{1}{4}$ 8	1 Tenant
17	Bigley Daniel	nwp 9	1 Owner
	do	nep 10	1 "
18	Balls Ethelbert	w $\frac{1}{4}$ 10	1 "
	do	nep 11	1 "
19	Brown Daniel	nwp 11	1 "
	do	pn $\frac{1}{2}$ & sw p 12	1 "
25	Bell William	nw $\frac{1}{4}$ 11	2 "

SUB-DIVISION NO. 2

26	Bell Thomas	ne $\frac{1}{4}$ 11	2	Owner	
52	Blatchford Edwin	sw p 10	5	"	
53	Biggins John	} sp n $\frac{1}{2}$ 13	5	Tenant	
54	Biggins George		ne p 9	7	Owner
55	Bradley David	se $\frac{1}{4}$ 10	7	"	
57	Buckberry Wilson	np 10	8	Tenant	
59	Bruce James	sp 8	6	"	
	do	se $\frac{1}{4}$ 11	7	"	
	do	n $\frac{1}{2}$ 8	2	Owner	
75	Cromwell George	sp 11	4	"	
85	Canfield Austin	} pne $\frac{1}{4}$ 12	4	"	
86	Canfield Orra		pn w $\frac{1}{4}$ 12	4	"
87	Chambers James E	} sp 12		Tenant	
92	Canfield Earl		n half 9	4	"
93	Canfield Valentine		s half 13	6	"
94	Canfield Henry		cp 12	5	Owner
100	Conybear James	sw p 12	8	"	
101	Cole Matthew H	sep 13	6	"	
110	Corbin Charles	swc 8	6	"	
111	Chambers Joseph	ne $\frac{1}{4}$ 2	6	Owner — see	
	do			sub-div No. 1	
112	Clements Thomas	swc 12	8	Owner	
	do	sp 10	8	"	
115	Case Charles	s half 13	3	Tenant	
116	Crosthwaite Peter	19 20 21 22 55			
336	Cole Charles	56 65 66 67 P			
126	Day Charles	Survey 9	1	Owner	
		e $\frac{1}{2}$ 15	1	"	
127	Downie William	sw $\frac{1}{4}$ 14	1	"	
	do	sep n $\frac{1}{2}$ & sw	1	"	
	do	p 13	2	"	
	do	wpe $\frac{1}{2}$ 14	2	Owner — see	
	do	ep 15		sub-div No. 3	
130	Douglas Thomas	s $\frac{1}{2}$ 11	1	Owner	
134	Davidson Andrew	} n half 11		"	
135	Davidson Alexander		pn p 8	5	"
143	Edwards James	23 23 24 P S 9	1	Tenant	
144	Edmonds Joseph	n half 12	1	Owner	
145	Ede George	sp 13	3	"	
146	Ede John	} nwp 13	4	"	
149	Eddy Alfred		pnw $\frac{1}{4}$ 9	6	Occupant
150	Eddy Fred	pn p 8	7	Owner	
153	Edgington John	45 6 P Surv 9	1	"	
158	Fowler James	nwp 12	1	Tenant	
160	Fredenburg Albert	n half 13	2	Owner	
166	Frizelle William		3	Owner	
167	Frizelle Samuel				

SUB DIVISION NO. 2

172	Ficht Valentine do	n half 8 7	6 Owner 6 Owner — see sub-div No. 1
91	Gray George do	p n w $\frac{1}{2}$ 12 n p 11	4 Tenant 4 "
181	Green George	e half 10	4 Owner
184	Gray William A }		Owner
185	Gray Jesse }	n p 9	5 Tenant
186	Green Amos	n half 10	5 Tenant
192	Green Henry	s w $\frac{1}{2}$ 9	5 Owner
193	Gaynor Thomas	n w p 10	6 "
200	Garthwaite William do	s w p 13 n e $\frac{1}{4}$ 14	6 " 7 Owner — see sub-div. No 3
202	Gunn John	n half 12	7 Owner
203	Gaynor Peter	s w p 10	6 "
204	Gaynor James	s e quartr 10	6 "
205	Garthwaite John	p n w $\frac{1}{2}$ 9	" "
210	Gray Thomas	s w p 8	3 "
214	Hayward John do	n w p 7 10 11 12 13 15 16 17 18 20 v & c sur 8	" " " — see b-div No. 1
215	Hayward Frederick	p n w $\frac{1}{4}$ 8	wner
217	Hyde John C	31 32 p sur 9	1 "
218	Hyde William jr	7 57 58 p sur 9	1 "
219	Hyde William	8 9 10 11 12 13 14 15 16 16 17 18 25 26 35 36 37 38 39 40 41 42 47 48 49 50 51 52 53 54 59 60 61 62 63 64 67 68 69 70 71 72 73 74 75 76 77 78 79 80 81 82 83 84 85 86 88 89 90 91 92 p sur- vey 9	1 " 1 " 1 "
	do	p 9	1 "
224	Hider Peter	w $\frac{1}{2}$ 10	4 "
23	Haylow James	s e p 12	6 "
243	Hendershot Isaac	e ha'f 8	7 "
244	Holdsworth Benjamin }	n half 10	7 "
245	Holdsworth Timothy }	p s w p 9	7 Tenant
253	Hopkins George R }		Owner
254	Hopkins John H }	s w p 7	8 Tenant
255	Hopkins Stephen }	s e p 8	8 Tenant — see sub-div. No 1
261	Jeffrey Thomas	n w c 12	4 Owner

ee  
1

see  
. 3

SUB-DIVISION NO. 2

262	Jackson Mark	n p 13	4	Owner	
282	Lampman Philiip	} n half 9	2	Tenant	
283	Lampman Joseph		1	Owner	
284	Lampman William	s w 1/4 8	3	"	
291	Leak Robert	8	2	"	
292	Lampman Thomas	s 1/2 9	2	"	
293	Lee James	a p 12	2	"	
	do	s half 11	6	"	
299	Lampman Peter	} n e p 13	6	Tenant	
300	Lampman Archibald		n w p 12		Owner
305	Lee Francis	} s e 1/4 9		Occupant	
306	Lee Henry			7	"
307	Lee George				Owner
308	Losee George			8	Tenant
309	Losee George H	} e half 11	5	Owner	
312	Lemon William	s half 11	6	"	
313	Lemon Alexander	n e p 12	6	"	
	do	n half 11	6	"	
	do	s p 8	6	"	
60	Martin David	s half 1	8	Tenant — see sub-div No. 1	
	do				
314	McRae Donald	3 5 27 28 29 30 31 32 33 34 35 36 37 38 39 V & C Surv 8 24 v & c sur 8 1 P surv 9		1 Owner 1 Tenant 1 " 1 "	
315	McLeod James	p n w qtr 8	1	"	
316	Manning Robert	w 1/2 n e 1/4 15	3	Owner	
318	Magee Edward	} e half 13	2	Tenant — see sub-div No. 3	
319	Magee Absalom				Owner
320	McKeage William	} n e 1/4 12	2	"	
321	McKeage George		s e p 9	1	"
322	Mighton William		s half 13	3	"
334	Mabee John		n w c 6	5	"
337	Meek William	n p 8	4	Owner — see sub-div. No 1	
	do				
342	Mollins Bollivar A	e p of n 1/2 13	8	Owner	
343	Manson William	s 1/2 11	6	"	
345	Markle Barney	n w p 11	8	"	
	do	n e p 12	8	"	
346	McAfee Nathaniel H	s w p 11	8	"	
	do	s e p 12	8	"	
	do	s e p 14	8	"	
352	Mercer Richard	s half 13	8	Owner — see sub-div No. 3	
	do				
353	Mollins Thomas	} s e p n 1/2 15	8	Owner	
354	Mollins Brutus		n w p 13	8	Tenant
	do	n half 14	8	Owner — see sub-div. No 3	

SUB DIVISION NO. 2

359	Nelson William J	n half 10	3	Owner
360	Nelson John	n half 11	3	"
362	O'Neill John Francis	s e quartr 12	7	"
365	Phelan John	p n w quartr 8	1	"
366	Pratt John	} e $\frac{1}{2}$ s w $\frac{1}{4}$ 12 s e $\frac{1}{4}$ & s p n $\frac{1}{2}$ 14	1	Tenant
367	Pratt George H		1	"
368	Pratt Charles F		see sub.-div. 3	
374	Perry Thomas		25 V C Surv 8	1
	do	s w quarter 7	1	"
				see sub-div 1
378	Parking Philip	} w half 9 n e $\frac{1}{4}$ 10 n $\frac{1}{2}$ & s e $\frac{1}{4}$ 8	4	Tenant
379	Parking Frederick		6	Owner
381	Peers Arthur		5	"
382	Peers Henry S		4	"
	do	s quarter 8	8	"
387	Pike Abraham	n w p 12	7	"
388	Park James	n e $\frac{1}{4}$ 13	7	"
389	Park Henry	n w quarter 13	7	"
392	Pullin Robert	s w quarter 12	7	"
393	Pettit James G	} 9	8	Tenant
394	Pettit Francis C		3	Owner
403	Rice Henry		n w p s half 10	3
	do	s p 11	3	"
404	Rice George	s e p 11	3	"
	do	s p 10	3	"
405	Rowe William	n p 12	5	Tenant
421	Smith Levi W	6 7 8 9 V C	1	Owner
		Survey 8	1	"
426	Swayze William	} p e half 13 c p 12	1	"
427	Swayze John		1	"
435	Scott Thomas	} 9	3	"
436	Scott John		2	Tenant
446	Scott Michael		10	Owner
447	Scott Henry		p n w $\frac{1}{4}$ 12	5
457	Schooley Nelson	n p 13	5	"
462	Sutherland George	s w $\frac{1}{4}$ 8	5	"
465	Sherrad John A	s e p 9	5	Tenant
	do	s p 12	7	Owner
467	Stewart Henry	s w $\frac{1}{4}$ 10	7	"
471	Sherman Charles	w half 8	7	"
494	Templer Ralph	s $\frac{1}{2}$ n e $\frac{1}{4}$ 9	7	"
496	Tuttle Hezekiah	p s w qrtr 12	8	"
497	Thompson Hiram	} s half 13 s half 14	7	Owner — see
500	Thompson James		7	sub-div No. 3
501	Thompson William		2	Owner
502	Tucker George	s half 8	8	Owner .. see
	do	n p 19	2	sub-div No. 3
507	Virtue James	e p 14	2	Owner

e  
3

et  
1

see  
D. 3

see  
No 8

SUB-DIVISION NOS. 2 AND 3.

	Virtue James	w half 2	13 Owner — see sub-div No. 3
509	Vroman William R	e $\frac{1}{2}$ s w $\frac{1}{4}$ 14	3 Owner
	do	s e $\frac{1}{4}$ 12	3 Owner — see sub-div. No 3
237	Watson John	s e p 12	6 Tenant
514	Webber William	(p n p 8	1 “
515	Watson George	s e p 8	1 Owner
519	Wood Eliphalet G	e half 9	4 “
532	Worbys James	s w p 9	7 “
	do	n e quarter 11	7 “
533	Will John	n p 8	8 “

Polling Sub-Division No. 3.

7	Adams Elias	} s w $\frac{1}{4}$ 12	3 Owner
8	Adams Daniel E	} w $\frac{1}{2}$ s w $\frac{1}{4}$ 14	3 Tenant — see sub-div No. 2
20	Blackie James	w half 14	2 Tenant
22	Barr Robert	n e $\frac{1}{4}$ 21	2 Owner
	do	n w qrtr 20	2 “
23	Brian John	s e p 18	1 “
	do	s w qrtr 17	1 “
36	Brown Charles	w half 14	4 “
37	Brown Thomas	} s half 15	3 “
38	Brown John	} n half 15	4 Tenant
39	Blatchford Thomas	s half 15	4 Owner
40	Blow Joseph	s w p 17	3 “
	do	s half 18	3 “
41	Bartley John	} s w p 20	3 Tenant
42	Bartley James	} s w p n $\frac{1}{2}$ 19	4 Owner
43	Bishop William	n e qrtr 20	3 “
	do	n w qrtr 18	3 “
44	Blow John	n e qrtr 18	3 “
45	Blow Wm	p n e qrtr 15	3 “
46	Bursee Ichabod	p n w qrtr 14	3 “
	do		“
47	Bursee Andrew	} n e p 15	3 “
540	Bursee Solon	} e p n w r 14	3 Occupant
48	Bursee Andrew jr	w half 15	6 Tenant
302	Barnes John	p s half 20	2 “
386	Bigham Edwin	l $\frac{1}{4}$ B sur 18	1 Owner
69	Chambers James	p n e qrtr 19	2 “
71	Clark George	<del>71 E <math>\frac{1}{4}</math> 19</del>	2 “
72	Clark George H	n e p 18	7 Tenant
88	Crawford Armitage	s w p 19	4 Owner
89	Canfield Joel	} n w qrtr 5	4 “
90	Canfield William	} n w p 6	6 “
	do		

SUB-DIVISION NO. 3

90	Canfield William	e $\frac{1}{2}$ 7	4	Owner
	do	6	4	Owner — see sub-div. No 1
96	Clendenan Coleman	n $\frac{1}{2}$ & s w $\frac{1}{4}$ 16	4	Owner
97	Curry George	s p 22	4	Owner
	do	s p 21	4	Owner
98	Clarke John	n half 21	3	Owner
99	Clarke Oliver	n w $\frac{1}{4}$ 20	3	Owner
103	Chambers William A	s half 14	5	Occupant
104	Copp David	s e p 18	5	Owner
	do	s w p 17	5	Owner
105	Currie William	s e p 20	6	Tenant
	do	19	6	"
196	Chambers William	s w p 18	6	Owner
107	Chambers Edward W	p 20	7	Owner
108	Chambers Robert	s p 17	7	Owner
	do	n w p 16	7	Owner
109	Caley Thomas	n w $\frac{1}{4}$ 14	7	Owner
117	Chambers Jas Douglas	n half 17	8	Owner
118	Cuthbert William			Owner
119	Cuthbert Wm junr	n p 21	8	Tenant
120	Cuthbert Robert	e p 21	7	Owner
121	Cuthbert Charles	s p 21	7	"
371	Caslor Joseph	n w p 18	2	Tenant
127	Downie William	e half 15	1	Owner
	do	s w $\frac{1}{4}$ 14	1	"
	do	s e p n $\frac{1}{2}$ & s w p 13	1	"
	do	w p e half 14	2	"
	do	e p 15	2	Owner — see sub-div No. 2
128	Davis Richard			Owner
129	Davis John	s w $\frac{1}{4}$ 15	1	Tenant
136	Dodge Heman	n $\frac{1}{2}$ 16	6	Owner
140	Dalton James H	n e p 18	8	Tenant
141	Dennis Jonathan	s e p 16	8	Owner
142	Duncan John	s p 19	8	"
148	Edwards George	s $\frac{1}{2}$ & n e $\frac{1}{4}$ 20	5	"
151	Eddy Arken	e half 17	5	"
161	Farmer Arthur	n e $\frac{1}{4}$ 17	1	"
162	Funnel George	p n e qrtr 19	2	"
178	Green John	n w $\frac{1}{4}$ 16	2	"
179	Green Aaron	n e quartr 17	2	Tenant
187	Garbutt William	p n p 19	4	Owner
188	Garbutt Solomon	e half 14	4	Tenant
189	Garbutt George A	s e $\frac{1}{4}$ 14	3	Owner
190	Greenaway James	s e c 19	2	Owner
191	Green Allen	n half 15	5	Owner
194	Gordon Donald	n e $\frac{1}{4}$ 14	6	"
195	Gracey Edward	e half 17	6	"
197	Gill Samuel R	n w p 20	7	Tenant

SUB-DIVISION NO. 3

198	Gracey Ezra	}	u p 17	7	Tenant
199	Gracey John		s $\frac{1}{2}$ 16	6	Tenant
200	Garthwaite Wm do		s w p 13 n e quarter 14	6 7	Owner Owner -- see sub-div. No 2
208	Grey William		n w p of n $\frac{1}{2}$ 15	3	Owner
222	Haley John		w $\frac{1}{2}$ 28 B sur 18	1	"
228	Hogg William		s half 21	2	"
229	Hart Henry		s w quar 19	2	"
230	Howden John do do		e half 16 w p of s $\frac{1}{2}$ 16 s half 17	3 2 2	" " "
232	Hart John		n w p 17	3	"
234	Hart William		e p 17	3	"
248	Hughes Daniel		s p of c 21	8	"
249	Hughes James	}			"
250	Hughes Russel		s p 21	8	Tenant
251	Hawkins Thomas		c p 19	8	"
252	Hawkins Edward		20	8	"
543	Hill James H do		n w p 20 "	4 5	Owner "
256	Ingraham Wm A do		p s e $\frac{1}{4}$ 19 s half 18	2 2	" "
257	Innis James		n w p 14	6	"
258	Innis John	}	s w p 14	6	"
259	Innis Joseph		e half 15	6	Tenant
279	Lewis Evan do		e $\frac{1}{2}$ of n w $\frac{1}{4}$ 15 n w $\frac{1}{4}$ 15	3 1	Owner "
280	Luddington Ezra		n w quar 17	1	"
281	Lindsay John do do		p n e $\frac{1}{4}$ 19 n w $\frac{1}{4}$ 19 n e quar 20	2 2 2	" " "
298	Lund James do		s $\frac{1}{4}$ 16 n half 14	4 5	" "
301	Lund Ralph		w half 15	6	"
303	Lammiman John	}	u p 18	6	"
304	Lammiman Thos		w half 17	6	Occupant
311	Losee Edmund		s w p 15	8	Owner
317	McWhirter Hugh		2 3 7 8 9 10 26 27 B sur 18	1	Owner
318	Magee Edward	}	w $\frac{1}{2}$ of n e $\frac{1}{4}$ 15	3	Owner
319	Magee Absalom		e half 13	2	Tenant -- see sub-div No. 2
332	Martin John		p n half 14	1	Owner
344	Martin Harry Fargo		n p 21	5	"
351	McLees John		s w p 14	8	"
352	Mercer Richard do		s e p 14 s half 13	8 8	" Owner -- see sub-div. No 2
353	Mollins Thomas	}	s e p of n $\frac{1}{2}$ 15	8	Owner
354	Mollins Brutus		n w p 13	8	Tenant



SUB-DIVISION NO. 3.

354	Mollins Brutus	n half $\frac{3}{4}$	8	Owner — see sub-div No. 2	
356	McPherson George	n w $\frac{1}{2}$ 15	1	Tenant	
357	Newton Thomas	n e c 19	2	"	
361	Nott Thomas	s e quarter 18	6	Owner	
363	Orth Daniel	} s p 18		Owner	
364	Orth Abraham			8	Tenant
231	Perrett William		w p s $\frac{1}{2}$ 16	2	"
	do		e half 16	3	"
	do		s half 17	2	"
	do	n p s w $\frac{1}{2}$ 18	5	Owner	
366	Pratt John	} e half s w $\frac{1}{4}$ 12		Owner	
367	Pratt George H			1	Tenant
368	Pratt Charles N		s e $\frac{1}{4}$ & s p n $\frac{1}{2}$ 14	1	Tenant — see sub-div. No 2
369	Peers Joseph	n e $\frac{1}{4}$ 14	3	Owner	
	do	w p s e $\frac{1}{4}$ 18	1	"	
370	Peers John	p s e $\frac{1}{4}$ 18	1	"	
	do	n half 18	2	"	
372	Prain Charles	n e p n w $\frac{1}{4}$ 21	2	Tenant	
373	Peers Joseph Jr	16	1	Owner	
384	Parsons William	n p 19	4	"	
	do	n p & e p 20	4	"	
	do	e p of s $\frac{1}{2}$ 20	3	"	
	do	19	3	"	
385	Peers William	n w $\frac{1}{2}$ 21	2	"	
	do	s half 20	2	"	
390	Park John	s e $\frac{1}{4}$ 14	6	"	
395	Pullin Walter	n c p 21	8	"	
402	Radford John	p n e $\frac{1}{4}$ 18	1	"	
406	Ross William	} s $\frac{1}{2}$ 15		5	
407	Ross Donald			5	Tenant
408	Rinch Edward		e $\frac{1}{2}$ 16	5	Owner
409	Rice James		n f 21	6	Owner
410	Rice Charles W		s w p 20	6	Occupant
411	Rice John A	s e p 21	6	"	
	do	w $\frac{1}{2}$ 19	7	Owner	
412	Rice John	n p 16	8	"	
	do	s w $\frac{1}{4}$ 18	7	"	
413	Rice George	n p 21	5	"	
	do	n w p 20	5	Owner	
	do	p s w $\frac{1}{4}$ 18	6	Owner	
	do	e half 19	7	Owner	
415	Rice Alfred	p n $\frac{1}{2}$ & s e $\frac{1}{4}$ 18	7	Occupant	
424	Swayze Willam	p n e quar 18	1	Owner	
425	Snelgrove William	16 17 18 19 20	1		
		21 22 23 24 25			
		26 Br surv 18		Owner	
459	Schell Malcolm	e quar 18	4	Occupant	
	do	17	4	"	
461	Schell William	w $\frac{1}{4}$ 18	4	Owner	

SUB-DIVISION NO. 37

468	Start George	w $\frac{1}{2}$ 16	5	Owner
469	Service Seymour	p s w $\frac{1}{4}$ 18	6	"
473	Sillers Duncan	s p 16	7	"
	do	n p 15	8	Occupant
475	Sackrider Robert	n w p 18	8	Owner
477	Siple John	s half 17	8	"
478	Siple Charles	s w & c p 16	8	Occupant
480	Tanner Silas	e $\frac{1}{2}$ 28 B sr 18	1	Owner
485	Topping Edward	22	3	"
486	Travers John	w half 16	3	"
487	Tabor Absalom	n p 20	6	"
488	Tabor Henry	c p 21	6	"
	do	s $\frac{1}{2}$ n $\frac{1}{2}$ 20	6	"
492	Tapley Joseph	s w p 21	6	"
	do	n w p 20	7	"
	do	n p 21	7	"
500	Thompson James	s half 13	7	"
501	Thompson William	s half 14	7	Owner -- see sub-div. No 2
502	Tucker George	s half 8	2	Owner
	do	n p 19	8	Owner -- see sub-div No. 2
503	Thornton Richard	n p 22	4	Owner
	do	s w p 21	3	"
	do	n w p 21	4	"
507	Virtue James	e p 14	2	"
	do	w half 13	2	Owner -- see sub-div. No 2
509	Vroman William R	e $\frac{1}{2}$ s w $\frac{1}{4}$ 14	3	Owner
	do	s e $\frac{1}{4}$ 12	3	Owner -- see sub-div No. 2
513	Vandoser Robert	n e p 16	7	Owner
	do	15	7	"
517	Woodard Andrew	p n e qtr 19	2	"
523	White Benjamin	n w p 20	4	Tenant
	do	"	5	Tenant
524	Watt James	n w p 17	5	Owner
525	Watt William	n e p 18	5	Occupant
526	Watt William	n w p 18	5	Owner
527	Watt Robert	n p s w $\frac{1}{4}$ 18	5	Tenant
528	Watt John	s e p 19	4	Owner
	do	s w p 18	5	Owner
	do	p 19	5	"
537	Watson Reuben E	s e p 15	8	Tenant

PART. 2—List of persons entitled to vote at Municipal Elections only.

Polling Sub-Division No. 1.

34	Brown John C	n e c 5	5	Tenant
211	Hayward Thos	n w c 2	1	Owner
225	Hill William	n e p 1	4	Tenant
396	Robinson William	p n p 2	1	Tenant
416	Rich John	p n w qrtr 6	7	Tenant
522	Waddington Gilbert T	s e p w half 4	4	"

Polling Sub-Division No. 2.

466	Barber Joseph	p s e qrtr 9	5	Tenant
73	Cotton Henry	p e half 13	2	"
74	Chance Thomas	n c e half 13	2	"
221	House Jarvis	p n w qrtr 8	1	"
268	Kirby Joseph	p n p 12	1	"
422	Stephenson John	l 2 v & c sv 8	1	Owner
423	Sibley William	p n w qrtr 8	1	Tenant
495	Tarrant George	n e p w half 8	7	"

Polling Sub-Division No. 3.

24	Baker Thomas	p c 16	1	Tenant
95	Cowan Richard D	p s e qrtr:14	3	Tenant
196	Gordon Andrew	s e c 19	6	Owner
341	McConachie William	s w p e hlf 15	6	Tenant
350	Major John	p n p 16	8	Occupant
463	Smith William D	n w c 18	6	Owner
474	Smith John	n e c 17	8	Occupant
476	Sellers William	s e c 19	8	Owner
481	Townsend George	p c 16	1	Tenant
539	Whale John	p s e p 21	6	Occupant

PART No. 3—None.

I, JAMES G. PETTIT, Clerk of the Municipality of East Oxford, in the County of Oxford, do hereby certify that the above list is a correct list for the year 1877, of all persons appearing by the last revised assessment roll of the said municipality to be entitled to vote at elections for members of the Legislative Assembly and Municipal Elections; and that a copy of said list was first posted up in my office, East Oxford, on the 3<sup>rd</sup> day of August 1877, and I hereby call upon all electors to examine the said list, and if any omissions or other errors are perceived therein, to take immediate proceedings to have the said errors corrected according to law.

Dated this 3<sup>rd</sup> day of August A.D., 1877.

*James G. Pettit*  
Clerk of the said Municipality.

