The Huron Signal.

(ESTABLISHED 1848.)

One of the Largest Papers published in Canada, is printed and published at Goderich, Ontario, every WEDNESDAY MORNING, at the Office, Montreal Street, adjoining the Market Square, by

J. J. BELL,
EDITOR AND PROPRIETOR.

"The Greatest Possible Good to the Greatest Possible Number."

VOL. XXVI. NO. 20. GODERICH, ONTARIO, WEDNESDAY, JUNE 4, 1873. WHOLE NO. 1372.

TERMS—$1.50 per annum, in advance, $2 if credit is given. No paper discontinued till all arrears are paid, except at the option of the publisher.

RATES OF ADVERTISING:

Eight cents per line for the first insertion, and two cents per line for each subsequent insertion.

Business cards not exceeding 4 lines, $4 per annum, from 5 to 10 lines $5.

The number of lines to be reckoned by the space occupied measured by a scale of solid Nonpareil.

Advertisements without specific directions, will be inserted until forbid, and charged accordingly.

YEARLY AGREEMENTS:

The following terms will be charged to merchants and others who advertise by the year.

One Column	1 year	$60
" "	6 months	35
" "	3 months	25
Half "	1 year	35
" "	6 months	25
" "	3 months	20
Quarter "	1 year	25
" "	6 months	15
" "	3 months	10
Eighth "	1 year	15
" "	6 months	8
" "	3 months	5

This agreement is to be confined to the ordinary business of commercial houses, and if such it will not be held to include Auction Sale, Removals, Co-Partnership Notices, Private Advertisements of individual members of firms, houses to let or for Sale, &c.

☞ The above rates will in all cases be strictly adhered to.

Advertisements intended for insertion in any particular issue should reach the office by noon on Tuesdays.

The large circulation of the SIGNAL makes it an unsurpassed advertising medium.

JOB WORK OF ALL KINDS

Executed with neatness and despatch, neatly printed while you wait. Orders by mail punctually attended to.

Business Directory.

M. NICHOLSON,
SURGEON DENTIST.
Office and residence, West Street. Three doors below Bank of Montreal, Goderich. 1311-ly

John Campbell, M.D., C.M.,
(Graduate of McGill University, Montreal,)
SEAFORTH.
OFFICE and residence—One door south of Ross' hotel, Main street, and opposite McCallum's hotel. Seaforth, April 23rd, 1873. 1367

Dr. P. A. McDougall
WILL be at home for Consultation up to 11 o'clock, a. m., every day. Will visit patients at any hour afterwards, night or day. 4w

G. C. Shannon M.D.
PHYSICIAN, SURGEON, &c. &c., Goderich, Ont. 1340-ly

DR. McLEAN,
PHYSICIAN, SURGEON, CORONER, &c. Office and Residence third door east of Central School.

Dr. Cassidy,
McGill College
PHYSICIAN, SURGEON, &c., Office, Hamilton Street, Goderich, Ontario. sw102

Ira Lewis
BARRISTER AND ATTORNEY-AT-LAW, AND Solicitor-in-Chancery, County Crown Attorney, Goderich, Ont. Office in Court House.

Cameron & Garrow.
BARRISTERS, SOLICITORS IN CHANCERY, &c. Office, Market Square, Goderich.
M. C. CAMERON. w52 J. T. GARROW.

B. L. DOYLE.
BARRISTER AND ATTORNEY, SOLICITOR-in-Chancery, &c., Goderich, Ont. 1357

Giffard Elliott,
ATTORNEY-AT-LAW, SOLICITOR, IN Chancery, &c. Goderich.

Sinclair & Seager
BARRISTERS, &c., Goderich.
J. S. SINCLAIR CHAS. SEAGER, Jr
Goderich, Dec. 1st, 1871. ly.

W. R. SQUIER.
BARRISTER, ATTORNEY-AT-LAW, SOLICITOR in Chancery, &c. Goderich, Ont.
Office, over J. C. Detlor & Co's Emporium, Market Square, Goderich. 1353

G. CAMPAIGNE
LAW CHANCERY AND CONVEYANCING. Offices Doyle Watson's, Official Assignee, sw7-tf Goderich, Ont.

Malcomson & Keating,
BARRISTERS, ATTORNEYS, SOLICITORS, &c. &c., Clinton, Ont. w39

MONEY TO LEND.

JAMES SMAILL,
ARCHITECT, &c., &c., COURT HOUSE SQUARE Goderich. Plans and Specifications drawn correctly. Carpenters', Plasterers' and Masons' work measured and valued. 1307-ly.

Buchanan, Lawson & Robinson
HAVE on hand all kinds of Sashes, Doors, Blinds, Mouldings, and Dressed Lumber, at the Goderich Planing Mill. 1309.

A. M. CAMPBELL
Veterinary Surgeon,
FORMERLY of Cornell University, Ithaca, New York and Graduate of Ontario Veterinary College. RESIDENCE, VARNA.
Will visit Bayfield every Saturday. 1313 3m.*

J. T. DUNCAN, V. S.
GRADUATE OF ONTARIO VETERINARY COLLEGE.
OFFICE AND STABLES,
Newgate Street, Fifth House East of Colborne Hotel.
N. B.—Horses examined as to soundness. 1313

PATENTS
FOR INVENTIONS
EXPEDITIOUSLY & PROPERLY
Secured in Canada, the United States and Europe.
PATENT guaranteed or no charge. Send for printed instructions. Agency in operation ten years.
HENRY GRIST,
Ottawa, Canada,
Mechanical Engineer, Solicitor of Patents and Draughtsman.
Feb. 11th 1871. w4-ly—

NOTICE.
MISS BARNES in returning thanks to her friends in Goderich for past patronage, hops to say that she is now prepared to give Lessons on the Pianoforte and Cabinet Organ and in Singing. Residence opposite Mr. Savage's, Colborne St. 1363

NEW RESTAURANT.
JAMES VIVIAN
HAVING LEASED THE STORE ON THE corner of West and Waterloo Streets and fitted it up as a Restaurant and Fruit Store, is prepared to supply everything in his line.
FRUIT, VEGETABLES, OYSTERS, &c., &c., in their season.
HOT AND COLD MEALS AT ALL HOURS.
Goderich, 18 April 1873. 1369

GODERICH AGENCY
OF THE
Trust and Loan Company of CANADA.
Incorporated by Royal Charter.
CAPITAL—ONE MILLION POUNDS STERLING.
Funds for Investment.
LOANS made on the security of improved Farm Property, at the lowest rates of interest. Parties desirous to avail themselves of the Loan Fund can hear of something to their advantage by calling at the Agency. Terms of Repayment, and other requisites of a legal character, can be ascertained at the Agency. Parties wishing to borrow will be accepted at any time on favorable terms.
Application for Agency to be addressed to the undersigned.
O. M. TRUEMAN,
1317 Agent, Goderich.

Meetings.

GODERICH LODGE NO. 33
G. R. C., A. F. & A. M.
THE REGULAR COMMUNICATION is held on the first Wednesday of each month at 7.30 p. m. Visiting brethren cordially invited.
W. DICKSON, Sec.
Goderich, 4th May, 1871. sw73-1y

Hotels.

WRIGHT'S HOTEL,
GODERICH, ONT.
SITUATED ON THE HIGH BLUFF overlooking the Harbor, Lake and River.
This house after being thoroughly renovated and furnished is now open for the summer season for the reception of guests.
Large families requiring rooms should engage previously either by mail or telegraph.
J. J. WRIGHT,
Proprietor.
Goderich, 20th May, 1873. 1370

BRITISH EXCHANGE HOTEL,
MARKET SQUARE GODERICH.
CAPT. W. COX, - PROPRIETOR
LATE OF THE HURON HOTEL.
A continuance of the favor and support of the Commercial and Travelling public that was accorded before the fire, respectfully solicited. 1334

Money to Lend.

MONEY TO LOAN
AT LOW RATES OF INTEREST.
FREEHOLD Permanent Building and Savings Society of Toronto.
For particulars apply to
A. M. ROSS.
Agent at Goderich.
Secretary and Treasurer,
CHAS. ROBERTON,
Toronto. 1343.

MONEY TO LEND
At Greatly reduced Rates of Interest
THE undersigned has any amount of money to loan from two to fifteen years, at a low rate of interest and favourable terms of repayment, payable by yearly instalments; rate of expenses will defy competition.
HORACE HORTON
Appraiser for the Canada Permanent Building & Savings Society, of Toronto.

INSURANCE CARD.
The Subscriber is agent for the following first-class Insurance Companies
PHOENIX of London, England.
HARTFORD of Hartford.
PROVINCIAL of Toronto.
BRITISH AMERICA, at Toronto.
Fire & Marine business done at the lowest possible rates.
HORACE HORTON
Office Market Square, Goderich.
Oct. 26th 1870. w36-1y.

$25,000
TO Loan on FARM or Town property at 7 per cent. Apply to
G. CAMPAIGNE, Solicitor, &c.,
Oct. 30th, 1871 41tf Goderich.

MONEY TO LEND
AT EIGHT PER CENT. SIMPLE INTEREST for 5 or 10 years. Interest repayable either early or half-yearly. Apply to
HENRY MATHERS,
Goderich, Oct. 22 1873. St. Helens.

MONEY TO LEND.
ON IMPROVED FARM PROPERTY, at 8 per cent simple interest per annum. Apply to
SAMUEL SLOAN,
Colborne Hotel.
Goderich, 8th Oct., 1872. 1338

Insurance.

THE LIVERPOOL & LONDON AND GLOBE INSURANCE COMPANY.
Available Assets, $27,000,000.
Losses paid in the course of Thirty-five years exceed
FORTY MILLIONS OF DOLLARS!
Claims by CHICAGO FIRE estimated at nearly $3,000,000, are being liquidated as fast as adjusted WITHOUT DEDUCTION, Security, Prompt Payment, and Liberality in adjustment of its losses are the prominent features of this wealthy company.
FIRE and LIFE POLICIES issued with very liberal conditions.
Head Office, Canada Branch, MONTREAL
G. & C. SMITH, Resident Secretary, MONTREAL
A. M. ROSS, Agent for Goderich

Toronto Life Assurance and Tontine Company.
HEAD OFFICE : TORONTO, ONT.
CAPITAL AUTHORIZED BY CHARTER.....$100,000
With liberty to increase to half a million
Amount called in, 25 per cent.—all paid up.
INVESTMENTS LIMITED BY CHARTER TO MORTGAGES AND DEBENTURES.
BOARD OF DIRECTORS:
President: The Hon. John Hillyard Cameron, M.P.P., Q.C., of the City of Toronto.
Vice President: Lewis Moffatt, Esq., Treasurer of the County of York.
Geo. Duggan, Esq., Judge of the County of York.
W. H. Beatty, Esq., M.D., M.P., Trescott.
Alex. Cameron, Esq., Cashier Merchants' Bank, Toronto.
Wm. J. Macdonell, Esq., Manager Toronto Savings Bank, Toronto.
Aeneas Morrison, Esq., M.P.P.
Secretary and Treasurer: Arthur Harvey, Esq.
Applications for Insurance in this first class Company received by
J. J. BELL,
1342 Agent at Goderich.

WESTERN ASSURANCE COMPANY.
HEAD OFFICE TORONTO.
CAPITAL STOCK.....$400,000
SURPLUS FUNDS.....908,369.60
RECEIPTS FOR THE YEAR ENDING JUNE 30th 1871. 357,858.26
HON. J. McMURRICH
President.
B. HALDAN Managing Director.
FIRE & MARINE INSURANCE AT Lowest Current Rate.
SPECIAL LINE OF FIRE PROOF SAFES CONVEYING Insurance for one or more years, on detached Dwellings, Churches and School, with contents, in Cities, Towns and Country places. The rates and terms of policy particularly favorable to the Farming Community.
First Class man wanted for a travelling Agency for the township not yet in the Town, prefer writing with reference to the undersigned for commission to the Head Office.
D. WATSON, Local Agent.
Goderich 17th Sept. 1872.

Poetry.

Written for the "Signal."

To a Caged Lark on setting it at Liberty.

BY WM. BANNATYNE.

What robs thy bosom's peace—what mars thy joy?
All day, on restless pinion fluttering round,
And tapping with thy little tender bill,
Upon the wiry gratings of thy cage!
I've placed fresh seed within thy well-cleaned crib,
And fill'd thy crystal horn with beverage new;
A green, soft sod I've placed beneath thee too,
And giv'n thee moss, and straw, and downy wool
To nestle in, and be at happy rest!
Still!—still incessant fluttering to be free!
And loathing at the good things of this life,
Thou seem'st a peevish, carping malcontent;
Unlike thy kindred minstrels of the wild,
Who, having neither home, nor friends, nor aid
To foster them, beyond their own devoir;
Nor well rib'd tenement to guard their lives
From ruthless talons of devouring hawk;
Yet prone upon the airy summit poised,
Of fleecy cloud, make glad the velantair,
With wild sweet rush of rapturous melody!
Whence comes their joyance?—whence thy strong distrust?
Their lays elated, tell of love and bliss;
But thine, the dissonance of dark despair.
Has Nature, in her wide, free field of flight,
Charms more congenial to thy throbbing breast
Which now thou [illegible]ck'st—than favored haunts of man?
Man!—the proud lord of of wide creations range!
Who culls the harvest of each golden field!
Where'er the sun sheds light or earth drinks dew!
Who spans old ocean with his iron rule;
And chains the lightnings to the veriest point
Subservient to his use!—ah yes! methinks
In nature's air, I hear thy warm appeal,
In guileless ardent, strong remonstrance, strike
This touching, stern conviction on my soul:—
'Man!—'thou usurper of a right divine!
'Vain, callous, selfish, arrogant, severe!
'Monopolizer of titles and of power!
'Tyrant, and ingrate to thy beings laws!
'Who dreadest liberty even in a lark!
'Whence is thy sovereignty, proud giddy fly?
'That buzzest only thy brief sunny day
'In dreamy majesty, on thy short
'Whom, but a passing breath exiled into being!
'Whom, but a passing breath as quick destroys:
'Impious impostor!—can thy vaunted rule
'Avert the simplest law which Nature's God
'Ordained, to guide the circling Universe!
'The power that planned the spheres, hath also called
'The lark into existence. The green earth
'With its diversity of healthful herbs,
'The roaming clouds that wreathe the giant hills,
'The scented zephyrs, and the gleaming dews,
'The home, the food the atmosphere of song,
'Created as the free-born sphere of life,
'Whence erst in his unconscious mirth, and should he,'
Minstrel of liberty, and sunny love!
Go to thy native element, sweet bird!
Call back the glad sensations of life's morn!
Speak with the downy clouds; and cull fresh joy
From healthful atmosphere and flow'ry sod!
Nature hath charms revivifying still!—
Tho' thy shorn wings, and cruel prison bars
Have long restrained the freedom of thy flight;
And chilled the raptures of thy heaven born strain!
Drink fresh again the fountain of thy life,
And teach frail man the virtue of thy freedom
In songs, more proud of being thus set free!
So perish bondage wherever it reigns!

ANCHOR LINE.
Steamers Sail Every Wednesday and Saturday.
TO AND FROM NEW YORK AND GLASGOW, Calling at Londonderry to land Mails and Passengers.
☞ Passen, rs booked and forwarded to and from all Railway Stations in Great Britain, Ireland, Germany, Norway, Sweden or Denmark and America, as safely, speedily, comfortably and Cheaply, as by any other Route or Line.
THE NEW DEPARTURES.
From Glasgow. From New York.
Sat., Sept. 23d....IOWA....Mon., Oct. 16th,
Sat., Sept. 30th....CALEDONIA..Sat., Oct. 21st
Sat., Oct. 7th....ANGLIA.....Sat., Oct. 28th
Sat., Oct. 14th....COLUMBIA...Sat., Nov 4th
And every Wednesday and Saturday thereafter from Pier 20, North River, at noon.
RATES OF PASSAGE PAYABLE IN CURRENCY.
To Liverpool, Glasgow or Derry:
First Cabin $60 and $75, according to location
Cabin Excursion Tickets (good for 12 months) accordingly.
Intermediate, [illegible]
Certificates [illegible]
Drafts [illegible]
Apply at the [illegible] offices or to
MRS WARNOCK,
West St. Goderich, Ont.
Goderich Oct. 22 1873.

Goderich Marble works
Scott. Vanstone & Co.,
BEG TO INTIMATE THAT THEY HAVE opened a branch of their Kincardine
MARBLE-CUTTING WORKS,
in the old stand of Mr. A. M. Johnston Victoria st., Goderich, and will be able to supply
Tombstones, Mantlepieces, Window Sills, &c., &c., &c.,
in the best style of workmanship and on reasonable terms.
GAVIN STUTHERS,
Agent.
Goderich 11th July sw24-t

IMPORTANT NOTICE
F. R. MANN,
House Sign & Carriage Painter
DESIRES TO ACQUAINT THE PUBLIC THAT he has fitted up a shop on North street next to the Western Hotel, where with a large room attached which he is prepared to fill all orders promptly, and reasonable prices. Thankful for the patronage of the last 7 years solicits a continuance of the same.
Now is the time to Paint your Cutters Sleighs, and Carriages.
☞ Orders from country Carriage shops attended to with dispatch.
Sign Painting, Gilding, Graining, Glazing, Paper hanging, &c., &c.
F. R. MANN
Goderich, Mar. 5, 1870 sw1

OPENED OUT AGAIN.
DOUGLAS McKENZIE
Watchmaker & JeweNer,
DESIRES to return his sincere thanks to the public for the patronage extended him in the past, and to announce that he has removed to the premises on Kinnaird Street, formerly occupied as a Saloon by Harry Reed, and directly opposite C. Cribbs' store, which he has fitted up in first class style. He would call special attention to the
RUSSELL WATCH
for the sale of which he is Sole agent in Goderich. A large stock of Watches, Clocks, Elgin and Swiss Watches in Gold and Silver cases.
He has a hand a large and well selected stock of
JEWELLERY
of all kinds which he will sell cheap.
REPAIRING DONE AS USUAL
A CALL SOLICITED.
D. McKENZIE.
Goderich, March 28th 1873 1363

DOMINION CARRIAGE WORKS.
R. J. WHITELY
BEGS TO THANK THE PUBLIC for the liberal patronage accorded him in the past and to announce that he still carries on
CARRIAGE & SLEIGH MAKING
in all its branches, at the old stand, opposite
E. MARTIN'S COLBORNE HOTEL
Carriages, Buggies, Waggons
and everything else in his line kept on hand or made to order of the best material and in the most workmanlike manner.
REPAIRING PROMPTLY EXECUTED.
Goderich, 5th Feb. 1873. 1358

BOOTS & SHOES.
THE subscriber has commenced business in the above line, in the shop opposite
CLIFFORD'S BAKERY,
where he is prepared to do all work with which may be favoured.
REPAIRING
DONE WITH
NEATNESS AND DESPATCH
A CALL SOLICITED.
WM. SHARMAN.
Goderich, May 20th, 1872.

"Olive Varcoe."

He sighed, and rose from his seat, saying—

'I must go and take my commands. I don't know what Eleanor is going to do to-day. I have promised for a long time to row her to Trewavas Cliffs. I'll propose that I think.'

'Stay a moment,' interposed John. 'Have you told Olive that she must leave Trewavas before the twenty-first?'

'No, that slipped out of my mind,' replied Sir Hilton. 'I am made to act like a brute, but I can't speak like one. Break it to her for me John, if Lady Trewavas has not the courage.'

'How do you think I can do it?' said John. 'You know Olive's nature. She will be wild. There will be a fearful outbreak.' You had better keep out of her way. She is capable of stabbing you, Hilton.'

'I wish she would,' said Sir Hilton, gloomily. 'The thought of this cruel thing does not put me in a pleasant state of mind for playing the lover to Eleanor. She has roused me more than she thinks by this selfish caprice.'

'You are wrong, Hilton,' remarked John earnestly, 'and Eleanor is right. She and Olive cannot live under the one roof. If Olive was going to be your wife, would she permit Eleanor to reside at Trewavas?'

'I suppose not,' said Sir Hilton, his face flushing deeply; 'but that would be very different. Trewavas is not Eleanor's home.'

'There is no real difference,' retorted John, 'except in your fancy. The truth is, you never anticipated parting with Olive; you did not expect Eleanor would demand it. And now that you are called upon to choose between them, and renounce one of these girls for ever, your heart is shaken.'

The flush on Sir Hilton's face grew deeper, but he replied in a calm tone, 'Naturally, Olive has been a sister to me for eight years.'

'Sister, or cousin, or sweetheart, what does it matter which you call her,' said John, 'since the fact remains the same—that, if you marry, your wife will not permit her to remain near you?'

From beneath his drooping eyelids John looked furtively at his brother, to mark the effect of his words. Sir Hilton's face was stern and sad, and his voice troubled.

'It is useless to talk like this,' he observed. 'I have accepted the situation with all its pain and Olive must do the same thing. I have chosen her for her and her fortune, and she will yet find me a true brother, and friend.'

'No doubt,' said John, in a peculiar tone; 'but where is she to find a home? She can go to her mother with the lady she was with last month,' replied Sir Hilton. 'Arrange it with my grandmother, John. And to-day is the seventh, let her go on the fifteenth. The sooner the wrench is over the better.'

'I don't know that it is quite fair to send Olive so far away,' remarked John; 'it may deprive her of a good chance of marriage. I am sure young Vigo is fond of her.'

'Confound young Vigo!' exclaimed the baronet fiercely. 'He is not my idea enough to offer his foolish head to Eleanor, if he wants to propose to Olive.'

Sir Hilton rammed his hat on his head, and strode down the hall, but in a moment he stopped and looked back. 'Good-bye, John,' he said kindly. 'I fancy I've been rather rough on you, too, lately. Don't take it to heart. We are usually such a calm, quiet, old sober-sides, and yet I believe I was as near overpowering your brotherly feelings by merely passing a few minutes ago as I have been for years. Don't talk again of leaving Trewavas, old fellow. You won't disturb my matrimonial bliss. I promise you. I suppose I shall get married sooner or later, and then the mischief and even the mischief-making husbands keep their brotherly friends. I fancy. You shall do the attiring sometimes for me. John old boy!'

'I love you,' said John in his old, quiet voice. 'Good-bye.'

Sir Hilton went off with a forced laugh; and John taking up his pistol again, looked after him.

'There goes a madman,' he said, 'mad and blind; and yet, if all the thoughts of my wretched brain were told to the world, judge and jury would say that I am the lunatic.'

He sat down on the rustic seat and rested his head on his hands.

'He does not love her,' he resumed, 'and yet he will make her his wife! How can I bear it?—and so soon! There is no time now for hope. Heaven help me! this mistake is too great for me to bear. Is there no way to end it save one?'

John took up his pistol with an unsteady hand, and then laid it down again.

'No,' he murmured, 'better to suffer and live. But they are all so selfishly blind. It is only Olive that sees the struggle that kills me. I have striven now in every way to shake Hilton's resolve. I only beat against a resolve. I will speak to Eleanor herself. This cruel marriage shall not be; so help me Heaven!'

Thus the day wore slowly on—a long Summer day of sultry heat, and no voice within the house had found courage to tell Olive that her pleasant life at Trewavas was over.

Sir Hilton sedulously avoided her; Mrs. Maristowe and Eleanor scarcely spoke to her; Lady Trewavas, irritable and fussy, being in reality grieved by the painful necessity before her, rasped the unhappy girl's nerves by keeping her by her side, employed in those household occupations which always fretted Olive, because they seemed to be demanded of her as a right.

The table was piled with new bed linen and glaring curtains, all hot and heavy in the flaming window, upon which the sun's rays poured down fiercely.

'Dear me, my lady,' said the housekeeper 'you'll be tired to death. Me and Miss Olive can finish marking these few things quite well.'

'No, no,' returned Lady Trewavas. 'I'll see it done myself. Olive what are you about? All this new linen must be marked with Eleanor's and Hilton's initials jointly.'

A flush of scorn shot from Olive's eyes, and she flung down the pen

'I am as hot as fire,' she said. 'Aunt, if you don't let me go out into the woods and scream, I shall go mad.'

'Olive, I won't have you talk in that wild way,' she said. 'And see! you have spilt the ink, on this new table-cloth. What provoking carelessness! And you positively have not written Eleanor's name on it now.'

Stifling with rage, Olive took up the pen again, but her soul rebelled against this duty, and her fingers refused to bend to their hated task. She flung both pen and ink into the grate.

'I don't see why I should mark the bridal outfit!' she cried; 'let Miss Eleanor Maristowe come and do it herself.'

'Olive,' said her aunt, 'you are a wicked, ungrateful girl. How dare you speak in that way?'

'Dear me, Miss Olive, you shouldn't go on so, you shouldn't indeed,' said the old housekeeper; 'and my lady so flurried about the wedding coming so soon and unexpected! In a fortnight isn't it, my lady?—and down here, too. That's very good of Miss Maristowe to have the wedding at Trewavas. Most young ladies hold very much to being married from home.'

Olive heard, and her heart beat with passionate grief and indignation. This, then, was the end of the lovers' quarrel, and it was only a mean trick of Eleanor's in order to make sure of being Lady Trewavas.

'Good of Miss Maristowe!' she said, in an accent of scorn. 'There's no good in her; there's nothing in her but a little milk and water prettiness. I hate her! If she really marries Hilton and comes here to live, there'll be a battle royal between her and me every day'

Lady Trewavas was greatly incensed by this speech, the more especially as it was made in the presence of the housekeeper.

'Olive,' she exclaimed, angrily, 'I will make no remark on the bad taste, the utter want of lady-like feeling, in your wicked words. I will merely say that you are mistaken. There will be no unseemly quarrels between you and my son's wife, because you will not inhabit Trewavas with her. Hilton spoke to me last night, and expressed to me his and her wish that you should leave. You are to go to London on the fifteenth.'

Olive stood like a statue of amazed grief, and heard this. She was bewildered. She seemed struck by some scathing lightning. Pale as death, her lips moved, but uttered no sound.

'Leave Trewavas!—leave the fragrant hills, the shady woods, the pleasant paths where her childish feet had trodden—leave the clear sky, the music and the freshness of the sea, and the dear familiar places loved in girlhood—leave those for that dull gigantic prison, London!—leave them, and never see Hilton's face, nor good kindly John's, nor hear a loving word again from either! Oh, it was too cruel! It was better to die than suffer this! And Hilton had banished her—it was Hilton's command that drove her forth!

At this moment, looking through the flaming window, she saw the sunny sea below, and the pleasant beach, and Eleanor standing dressed in the freshest blue, with Sir Hilton bending over her lover-like, while two men launched a little boat and adjusted sailing gear.

Like one possessed with a fierce torture, Olive lifted her hand against them, and uttered rapid, burning words—words long remembered at Trewavas—words that seemed unearthly, falling from a young girl's lips. Then she fled from the room and from the house, and with swift steps ran through the garden to the beach. Here she seized Sir Hilton by the arm, and, breathless, told him she hated him.

'You are a cold, cruel man!' she cried; 'a worldly, calculating man! I scorn you!' She waved the two servants away with her hand, and then she went on with a torrent of words. 'While he was loyal, faithful to me, I could love him; I could forgive his faults, I could make him good, and true to me, you did it; but now, grown a man, you marry to please the world. You make a fitting match, respectable and fashionable, and some beauty and wealth are united to each other. I despise you both; I despise the sort of cold conventional content in which you'll live. You deny me a home beneath your roof? I come to tell you I do not want it. If you dare to give your commands to me that I shall stay here till the fifteenth—that I am to go to London. I will do neither. By what right do you presume to dictate a residence to me? I will quit your most unchristable hearth to-morrow. I will accept nothing from you. I will sell all I possess, rather than take the bread I have eaten of yours these eight years past. I will not be insulted by your charity, or dictated to by your tenderness. Leave me, Sir Hilton, to the continuing torture, namely, of the wretched girl, who clung to her lover's arm. You are a feeble piece of manhood indeed! I recognize you in the. Take your mistress, if you dare! I will not strike me. But I tell you, if you marry Hilton, you will be no more to him than a straw, utterly at the mercy of the wind. As his wife you will live to be as miserable, that I should be doing you a mercy if I killed you!'

Her flaming cheeks, her flashing eyes, spoke a stronger language than her words, and Sir Hilton quailed under it, and retreated before her, his pale face, and his eyes abashed, seeking the ground; then, flinging his arm from her, she wrung her hands together, as though cleaning them from his touch, and fled up the shingly beach towards the garden.

'I am faint—I am ill,' said Eleanor, in a low voice. 'Take me in—I cannot endure boating now.'

Biting his lip, Sir Hilton beckoned the men, who stood aside out of hearing, and bade them wait for his return; then very gently, and with a tender, more tender touch than generally fell from his hand, he aided the uncertain steps of his affianced wife, as she went languidly up the beach. She wept as she went, and her hand upon his arm trembled.

In the garden, on the path where Olive's fierce steps had fled before them, Sir Hilton lingered, and coming to a great oak with a rustic seat beneath it, he placed Eleanor there tenderly, and sat down by her side.

'Eleanor,' he said, 'forgive me. I would not for worlds have exposed you to Olive's temper, but I could not guess such an outbreak possible. I did not know she would take leaving Trewavas so much to heart.'

'Leaving Trewavas!' repeated Eleanor, in tearful indignation; 'it is not that alone that excites her fury. She wanted to be mistress of Trewavas. She is jealous; she hates me because you love me—because I am to be your wife. I am afraid of her, Hilton, I am indeed.'

Sir Hilton bit his lip still deeper; then stooping, he gathered Eleanor in his arms, laid her head upon his breast and kissed her.

'My dear love,' he said, 'be comforted. She will not hurt you; and believe me, Eleanor, I never said one serious word of love to the poor girl in all my life. I never thought of her as a wife; she is made to be jealous.'

'My mother thinks you have flirted a great deal with Miss Varcoe,' said Eleanor.

'Your mother is not my friend,' rejoined Sir Hilton; 'and when we are married, Eleanor, I will take care she shall not poison my wife's mind against me.'

'You will never part me from my mother!' cried Eleanor.

'You part me from my brother and sister, replied Sir Hilton, 'and you must not wonder, Nellie, if I ask a little of you in return.'

'But my mother?' she expostulated. 'No; surely you are not in earnest, Hilton?'

'We will not talk of it now,' he replied. 'Are you better?'

'Yes. But why should John go?' said Eleanor, uneasily.

'Perhaps because you flirted with him before you accepted me,' replied Hilton, a little carelessly.

'I never flirted with him!' she cried eagerly.

'Call it by another name if you will, Eleanor,' said Sir Hilton. 'At all events, you were very friendly with him,' he added.

It was Eleanor's turn now to be embarrassed.

'I did not know I was so friendly with him,' she said. 'But my mother accused me of it too. The truth is, I always took John's arm, or walked with him, because I wanted to hide that—that I liked you, Hilton.'

What lover could be other than pleased with such a speech as this! He turned and thanked her again with kisses.

'Poor John!' he said with a light laugh; 'I fear both he and Olive bring a grievous bill against us, Eleanor.'

It was true, as John had said, that Sir Hilton was something of a coxcomb, and yet every man suffering a woman's flattery has somewhat of a coxcomb air about him, whether he will or no. Moreover, Sir Hilton's nature was not deeply stirred by his love for Eleanor. It floated lightly on the surface of his heart, and he was content to drift on with it into the safe haven of marriage. Satisfied with her fitness for the position of his wife, pleased with the applause of the world, and flattered with her love, her wealth, and her beauty, he would not ask himself what lay beneath the careless, happy respectabilities of his life.

Thus the sunset found the lovers on the beach drew him nearer to Eleanor, with a feeling of self-congratulation that he had resisted some inclination, unexamined, which would have drawn him into a vortex of fancied happiness, and, perchance, repentance.

'I am not a man to create a fool's paradise for myself,' he said, within his thoughts. 'Life is nothing without its respectabilities, its comforts, its tranquility, and honor. I have chosen well in taking the safe side,—the side that friends, relations, and my own conscience approve.'

And so, in his careless contentment and ignorance, he laughed when he said 'Poor John!' coupling his and Olive's name together, as if aggrieved for a trifle.

'Olive is fierce indeed,' said Eleanor. 'She is a terrible girl, and it is true that I am afraid of her.'

'She does not mean half she says,' replied Sir Hilton; 'and I am so used to her, I think nothing of these storms.'

'They would kill me,' continued Eleanor. 'I should die of terror.'

'Eleanor, until this sad outbreak of Olive's just now, I really thought you unkind in demanding her expulsion from Trewavas, 'said Sir Hilton; 'but I now see you are right. You cannot, must not be exposed, as my wife, to Olive's fits of temper.' 'I am grieved for her, because I know she loves Trewavas; but her departure is her own fault. We will give her a hundred or two a year, my love, and find her a home with some nice old lady. Are you rested? Shall I take you home, or will you change your mind and try the boat?' 'I am so nervous,' she said plaintively, 'I should be afraid now on the sea. Come home with me; for, if I ask Olive without you, I shall be terror-stricken.'

Remained Sir Hilton that anyone should be afraid of that tiny little mite, Olive, and he laughed as he gave Eleanor his arm.

'I fear I must go the Cliffs,' he said, 'as you know we promised to row Dameral there; and he will wait for us; but coming home, could you not manage to meet me somewhere on the sands, and we will have a walk together?'

'Yes,' said the maiden. 'Can you be there at five o'clock?'

'I'll be there,' responded Eleanor; 'and whoever comes first must wait for the other.'

'Agreed,' said Sir Hilton.

The waves dashed upon the house boat, but lilies and syringas and fragrant roses filled them from bright and dewy. Sir Hilton did not resist as Sir Hilton drew her to his side, and gave her a parting kiss.

In another moment they were in the large boat, and Eleanor, where Mrs. Maristowe had placed her, looked back at them with a look of pleasure in the countenance.

'Thank Heaven!' she said, 'I have escaped my mother. My dear Hilton, I shall be happy with you. We have had much to bear, and for your sake I will be cheerful with Olive.'

'Could nothing be done to reconcile Olive from such folly?' said Sir Hilton, looking much vexed. 'If she has to leave Trewavas, it would be much better for her to go to London and not like a prisoner in her chamber. She ought to know that we all feel this parting as a painful necessity.'

'I am very glad you are come in my dear Hilton,' said Mrs. Maristowe, pulling her bonnet off and fanning herself vigorously. 'I was just saying to Eleanor that I must go to Olive, and that he must come with me. I cannot bear to see the poor girl in all my life. I never thought of her as a wife; she is made to be jealous.'

'My mother thinks you have flirted a great deal with Miss Varcoe,' said Eleanor.

'Your mother is not my friend,' rejoined Sir Hilton; 'and when we are married, Eleanor, I will take care she shall not poison my wife's mind against me.'

'You will never part me from my mother!' cried Eleanor.

'You part me from my brother and sister, replied Sir Hilton, 'and you must not wonder, Nellie, if I ask a little of you in return.'

'But my mother?' she expostulated. 'No; surely you are not in earnest, Hilton?'

'We will not talk of it now,' he replied. 'Are you better?'

'Yes. But why should John go?' said Eleanor, uneasily.

'Perhaps because you flirted with him before you accepted me,' replied Hilton, a little carelessly.

'I never flirted with him!' she cried eagerly.

'Call it by another name if you will, Eleanor,' said Sir Hilton. 'At all events, you were very friendly with him,' he added.

It was Eleanor's turn now to be embarrassed.

'I did not know I was so friendly with him,' she said. 'But my mother accused me of it too. The truth is, I always took John's arm, or walked with him, because I wanted to hide that—that I liked you, Hilton.'

What lover could be other than pleased with such a speech as this! He turned and thanked her again with kisses.

'Poor John!' he said with a light laugh; 'I fear both he and Olive bring a grievous bill against us, Eleanor.'

It was true, as John had said, that Sir Hilton was something of a coxcomb, and yet every man suffering a woman's flattery has somewhat of a coxcomb air about him, whether he will or no. Moreover, Sir Hilton's nature was not deeply stirred by his love for Eleanor. It floated lightly on the surface of his heart, and he was content to drift on with it into the safe haven of marriage. Satisfied with her fitness for the position of his wife, pleased with the applause of the world, and flattered with her love, her wealth, and her beauty, he would not ask himself what lay beneath the careless, happy respectabilities of his life.

Thus the sunset found the lovers on the beach drew him nearer to Eleanor, with a feeling of self-congratulation that he had resisted some inclination, unexamined, which would have drawn him into a vortex of fancied happiness, and, perchance, repentance.

'I am not a man to create a fool's paradise for myself,' he said, within his thoughts. 'Life is nothing without its respectabilities, its comforts, its tranquility, and honor. I have chosen well in taking the safe side,—the side that friends, relations, and my own conscience approve.'

And so, in his careless contentment and ignorance, he laughed when he said 'Poor John!' coupling his and Olive's name together, as if aggrieved for a trifle.

'Olive is fierce indeed,' said Eleanor. 'She is a terrible girl, and it is true that I am afraid of her.'

'She does not mean half she says,' replied Sir Hilton; 'and I am so used to her, I think nothing of these storms.'

'They would kill me,' continued Eleanor. 'I should die of terror.'

'Eleanor, until this sad outbreak of Olive's just now, I really thought you unkind in demanding her expulsion from Trewavas, 'said Sir Hilton; 'but I now see you are right. You cannot, must not be exposed, as my wife, to Olive's fits of temper.' 'I am grieved for her, because I know she loves Trewavas; but her departure is her own fault. We will give her a hundred or two a year, my love, and find her a home with some nice old lady. Are you rested? Shall I take you home, or will you change your mind and try the boat?' 'I am so nervous,' she said plaintively, 'I should be afraid now on the sea. Come home with me; for, if I ask Olive without you, I shall be terror-stricken.'

Remained Sir Hilton that anyone should be afraid of that tiny little mite, Olive, and he laughed as he gave Eleanor his arm.

'I fear I must go the Cliffs,' he said, 'as you know we promised to row Dameral there; and he will wait for us; but coming home, could you not manage to meet me somewhere on the sands, and we will have a walk together?'

'Yes,' said the maiden. 'Can you be there at five o'clock?'

'I'll be there,' responded Eleanor; 'and whoever comes first must wait for the other.'

'Agreed,' said Sir Hil

New Advertisements

House to rent—J. McIntosh.
$5 Reward—W. Stotts.
Notice—P. Adamson.
Apartments Wanted—Rev. C. M. Loudon.
Caution—Wm. McGreevy.
Preface to "The Maniton's" Strange Story—E. H. Marlton.
Fellows' Compound Syrup of Hypophosphites.

Law Regarding Newspapers.

1. Subscribers who do not give express notice to the contrary are considered as wishing to continue their subscriptions.

2. If subscribers order the discontinuance of their periodicals or newspapers, the publisher or publishers may continue to send them until all arrearages are paid up; and subscribers are held responsible for all numbers sent.

3. If subscribers neglect or refuse to take the periodicals or newspapers from the office to which they are directed, they are held responsible till they have settled their bills. Sending numbers back, or leaving them in the office, is not such notice of discontinuance as the law requires.

4. If subscribers remove to other places without informing the Publishers, and they persist in having newspapers sent to the former directions, they are held responsible.

Geo. P. Rowell & Co., 40 Park Row, and S. M. Pettengill & Co., 37 Park Row, are our only authorized Advertising Agents in New York.

The date after each Subscriber's name on the address indicates the time to which his Subscription is paid. Thus, "PETER SMITH, 1 March 72," means that Mr. Smith's Subscription is paid up to 1st March and that he owes from that date. Subscribers will see it to be to their interest to renew promptly, as our terms are $1.50 STRICTLY IN ADVANCE, otherwise $2 will be charged.

Grand Trunk Railway.

GODERICH STATION

Trains leave as follows,—	
Mail	7.00 a. m.
Express	10.00 " "
Mixed	12.30 p. m.
"	3.30 " "

Trains are due as follows,—	
Mixed	9.30 " "
Express	2.00 p. m.
Mixed	5.10 " "
Mail	9.35 " "

Subscribers will confer a favour by notifying us of any irregularity in the delivery of their papers.

We shall be glad at all times to receive items of local news, reports of meetings, accidents, or any incident of interest either in the locality where it occurs or to the county at large. Such matter may be sent at the rate of one cent per oz. if marked Printer's Copy and not sealed. To ensure publication in any particular issue it should reach the office not later than Monday evening.

Huron Signal.

GODERICH, June 4, 1873.

Extra copies of this day's Signal can be had at the Office—price 5 cents.

Prince Edward Island.

A despatch from Prince Edward Island states that the Legislature have unanimously accepted the terms offered to that province to enter the Dominion. They would have been very foolish to do otherwise considering the very favourable conditions held out to them. Every new province asks and receives better terms, while Ontario has to bear the lion's share of the burden. So much for altering the terms originally laid down for the Confederation of the British North American Provinces.

As, however, the Island is about to become a part of the Dominion, for which we are very glad, though we object to the price, a few facts relating to it may not be uninteresting. It lies in the gulf of St. Lawrence, alongside New Brunswick, from which it is separated by the Straits of Northumberland, in some places only nine miles wide. The island is somewhat crescent shaped and is about 140 miles long and 34 broad in the widest part. Its area is about 2000 square miles and it contains about 1,250,000 acres. Its population in 1871 was 74,021. The coast is much indented by the sea, forming numerous good harbours. As might be expected, the fisheries furnish employment to a large number of the inhabitants and are a source of great profit. There is very little done in the way of shipbuilding as the timber available for that purpose has been nearly all used up. There is very little manufacturing done. The soil is fertile and is capable of producing oats, barley, potatoes and other roots, but not much wheat. The winters are long and the temperature sometimes reaches a very low point owing to the proximity of the cold waters of the northern ocean and gulfs. Steam communication is kept up with the main land during the summer months, but in winter the Straits become blocked up with ice and the only means of communication has been by ice boats, but one of the terms of union is that the Dominion shall keep up efficient steam communication during the entire year.

The march of progress on the Island has been much retarded by the land system which existed till recently. The lands were originally granted by the Crown to large proprietors, chiefly absentees, and the consequence was as baneful as in Ireland, which has suffered so much from absentee landlordism. So strong became the popular feeling against the proprietors that Tenant Leagues were formed to resist the payment of the rents, and the words were raged strong and high within the walls of the Legislature. Satisfactory arrangements have, however, been made with most of the proprietors; the Government have acquired the lands, and now dispose of them to the tenants at reasonable rates. The lands are being rapidly acquired by the settlers (who are principally Irish and Scotch), in fee simple, and the condition of the agricultural portion of the community must be greatly bettered thereby. The Island is well provided with schools and churches, and its affairs have been administered so efficiently and economically that the people have hitherto declined to become part and parcel of the Dominion. They begin to see that it will be to their advantage to cast in their lot with the sister provinces, and accordingly terms have been agreed on, and next session we may expect to see representatives from the Island taking their places at Ottawa. The following is a summary of the terms of union agreed on, and which have been ratified by the Dominion and Local Legislatures:

"Canada is to be liable for the debts and liabilities of the Island at the time of union. In consideration of the large expenditure of Canada in railways and canals, which has not proved remunerative of the public debt of the Dominion, the Island is to be allowed a debt equal to $20 per head of its population, amounting in the aggregate to $4,701,809.—Prince Edward's Island not having incurred debt equal to the foregoing amount is to be benefitted to receive a sum equal to five per cent. per annum on the difference between the actual amount and its indebtedness. As the island has no revenue from public lands, it is to receive $45,000 for the maintenance of public works, less a sum of five per cent. per annum upon any sum not exceeding $800,000, which the Dominion may advance to the Island Government for the purchase of lands held by large proprietors. In lieu of its rights to levy taxation which the island may transfer to the Dominion, Prince Edward's is to receive $30,000 per annum, and a grant equal to 80 cents per head of its population as shown by the census returns of 1871—namely, 94,021—in half-yearly instalments, the per capita payments to be augmented at each decennial census until the population attains to 400,000. The charges for Lieutenant-Governor's salary, Judges, Customs, Post Office, Fisheries, Protection, Militia, Lighthouses and other coast services, Geological Survey and Penitentiaries are to be borne by Canada. The Dominion also undertakes to establish regular steam mail communication between the island and the mainland of the Dominion at all seasons of the year. The Dominion also agrees to establish telegraphic communication with the island. The Dominion agrees to purchase the railways in the island in course of construction and under contract. The Dominion assumes possession of the Provincial buildings, with the surrounding ground, for which it is to pay $60,000. The Dominion is to buy the steam dredge in course of construction by the Island Government for £22,000. The steam ferry-boat is to remain the property of the Island. The Island population, having increased since 1851 by 15,000, is to be entitled to six members in the House of Commons, subject to decennial readjustment under the provisions of the Confederation Act. Prince Edward's retains its present form of Local Government, to settle its own electoral districts, and is to be admitted at such date as Her Majesty, by Order in Council on addresses from the Dominion Parliament and Prince Edward's Island Legislature, may direct."

Death of Hon. Joseph Howe.

Last week we were called upon to announce the death of Sir George E. Cartier. To-day it is our duty to record the demise of another prominent Canadian statesman, who but a few days ago retired from active political life to enjoy the more quiet dignity of the office of Lieutenant Governor of the province with whose political history he has so long been connected. The Hon. Joseph Howe departed this life at Halifax, Nova Scotia, on Saturday morning last. The following is the dispatch which announced the event, from which it will be seen that his end was sudden.

HALIFAX, June 1st.—Lieutenant-Governor Howe died suddenly a few minutes after half-past four o'clock this morning. He had been suffering for some months from a disease supposed to be liver complaint. While in Boston, on his way from Ottawa to assume the Governorship, he was attended by an eminent physician, who gave him reason to believe that rest would enable him to renew his strength. Since his arrival he had fair health, and seemed to be improving, his only ill being a severe pain in the chest; which sometimes troubled him. The recent fine weather tempted him to take frequent carriage drives. On Thursday last he took a longer drive than usual, going seven miles eastward of the city, to a well known wayside inn called "Deers." When he returned he was a little fatigued, but otherwise appeared well. The pain in the chest troubled him, and he did not go out. On Friday and Saturday the pain continued. He got little rest and suffered much; yet as he often had such attacks, his friends did not think him in danger. On Saturday he appeared nervous, and would not allow his wife or his son William, his private Secretary, to be absent from his side a moment. On Saturday night he remained with them in his study, and being unable to lie down he walked up and down the room, evidently suffering great pain. All this, however, was a usual affair and excited no alarm. About half-past four o'clock Mrs. Howe induced him to rise from the chair in which he had been sitting for a little while, and to try to sleep in his bed. He passed out of the study and entered his room. Before he reached the bedside, he staggered, and would have fallen to the floor, but for his son, who caught him. Even yet his life was not thought to be in danger, and none of his friends nor any doctors were summoned. His wife and son remained by his side and he conversed with them a little. He complained of intense pain. After a few minutes his voice became weaker. Ten minutes after he entered the room he was dead. He was quite conscious to the last, and from the few words he spoke before he died, it seemed that he believed the end was at hand. The announcement of his death caused a profound feeling in the city. It was referred to in most of the churches. The shipping in port, the public and many private buildings displayed flags at half-mast. No arrangements have yet been made for his funeral, except to order the coffin. The friends are waiting to see if the Dominion or Local Government desire to take any part in the matter.

Boston again in Flames.

Boston has been again visited by a terrible fire which has destroyed an immense amount of property and caused considerable loss of life. Full particulars will be found in another column.

NEWS OF THE WEEK.

It is the opinion of many versed in diplomacy that Gen. McMahon's election to the French Presidency heralds the restoration of the Legitimists.

There is a prospect of a difficulty between the United States and Mexico. There is a scheme afoot, having the approbation of the President, for the annexation of Chihahua and Sonora, with 243,000 square miles of territory and 300,000 inhabitants.

The Princess Alice, wife of the Crown Prince of Hesse Darmstadt, gave birth to a son on Thursday last. Young Prince Frederick, son of the Crown Prince of Prussia, and grandson of Queen Victoria, the same day fell from a window in the Palace, and received terrible injuries. He is in a dying condition.

The Fiji Islanders are reported to have slaughtered a number of whites who were on the Island, and carried away some for a cannibal feast. Sixteen were horribly mutilated.

The Supreme Courts of the various constitutional bodies in the Dominion meet this week.

Serious apprehensions are felt for the safety of the *Meteor*, a propeller which plies between Lakes Erie and Superior.

Captain Jack and his Modoc warriors have surrendered.

Mr. J. B. Cook, one of the proprietors of the Oakland Tornlight, California, was recently assaulted by a bully, whom he had offended in language, and beaten in such a manner that his life is despaired of. Mr. Cook was formerly one of the proprietors of the Toronto Telegraph.

On Tuesday morning last an inmate of the London Lunatic Asylum, named Jonathan Mitchell, from near Kinmardie, committed suicide. He tore his bed about into strips, and tying them together, he managed to secure his end firmly above, and slipping the loops round his neck, jumped off suddenly. When found he was past recovery. This was the third serious attempt to take his own life. The first time he cut off his own hand at the wrist, the second time he opened his abdomen. The third attempt was successful.

Mr. Vennor, of the Montreal Witness, has been appointed Dominion Meteorologist, in place of Mr. Chas. Smallwood, resigned. Mr. Vennor's forte is prophesying, and he will, of course, be able to predict the weather for the Dominion for the remainder of the year, if he chooses to do so.

Mr. Cook, the Fenian who was recently released from Kingston Penitentiary, has been arrested in Montreal on a charge of complicity in the Lachine canal affair.

Mr. Cartwright, Minister of Finance, has been in Montreal for some days past, and it is said that he has been offered the Presidency of the Bank of Montreal, but it is not certain that he will accept it.

Mr. Cyrus W. Field, who has been in Canada for some days, left for his home in New York on Saturday last. He was not well enough to visit the Lake Superior country, as he had intended.

Mr. Wm. Ross, of the firm of Ross & Co., Montreal, has been appointed Assistant Commissioner of Customs, in place of Mr. Coffin, deceased.

Mr. Dennis, the Canadian Land Surveyor, who was taken prisoner by Riel and his band, and condemned to be shot, but escaped, has been appointed Deputy Minister of Public Works, in the place of Mr. Perry, deceased.

The Ontario Legislature prorogued on Friday last, the Lieutenant-Governor being present in his official capacity. The session was a very long one, and a great deal of business was transacted, much of it of a character which will prove highly beneficial to the country.

Mr. Cartwright, Minister of Finance, has been in Montreal for some days past, and it is said that he has been offered the Presidency of the Bank of Montreal, but it is not certain that he will accept it.

Mr. Cyrus W. Field, who has been in Canada for some days, left for his home in New York on Saturday last. He was not well enough to visit the Lake Superior country, as he had intended.

Mr. Wm. Ross, of the firm of Ross & Co., Montreal, has been appointed Assistant Commissioner of Customs, in place of Mr. Coffin, deceased.

Mr. Dennis, the Canadian Land Surveyor, who was taken prisoner by Riel and his band, and condemned to be shot, but escaped, has been appointed Deputy Minister of Public Works, in the place of Mr. Perry, deceased.

The Ontario Legislature prorogued on Friday last, the Lieutenant-Governor being present in his official capacity. The session was a very long one, and a great deal of business was transacted, much of it of a character which will prove highly beneficial to the country.

LOCAL NEWS

GRACE HOSKTON gave a performance in Crabb's Hall last night.

THE SEASON for pic-nics having come the boys of Goderich begin to feel gallant and the "gals" suspect.

COUNTY COUNCIL.—The County Council met on Monday and proceeded to business. A full report of their proceedings will appear next week.

REMARKABLE, the SIGNAL contains more reading matter than any other paper published in the County. If therefore you desire a good local newspaper take the SIGNAL.

CHANCERY COURT.—The Chancery Sittings were resumed yesterday before Vice Chancellor Strong. The cases on the docket will probably occupy the remainder of the week.

FROST.—The fine weather we had the beginning of last week changed for the worse on Thursday, and on Friday and the succeeding night there was quite a heavy frost which did considerable damage.

THE SCOTTISH AMERICAN JOURNAL has commenced the publication of what promises to be an exceedingly interesting story, illustrative of the peculiarities of old Edinburgh life, from the pen of Mr. William Chambers, L. L. D.

NEW MUNICIPALITIES.—Lucknow and Wingham will probably both be incorporated at the present meeting of the County Council. The former, which is on the boundary line between Huron and Bruce, desires to be attached to Huron.

WHAT'S IN A NAME.—The Detroit *Free Press* states that a vessel which once navigated our lakes was named the "Judy-fitz golley hog-magel." Some of these at present sailing have very unpronounceable names, but we doubt if there are any to equal the above.

WHAT IS THOUGHT OF US.—A Hamilton subscriber writes:—"THE SIGNAL gets well read here. First we read it, then they take it out to the farm, and after reading it they lend it to a family across the road, and though the man reads several other papers he likes it better than any."

DETAINED.—Both the Lake Superior boats were detained on their last trip by the ice. They passed down on Saturday. The *Manitoba* went up again yesterday morning with a full load. Seventy Norwegian miners who had been waiting here for some days took passage by her to Silver Islet, also a surveying party.

IMPROVEMENTS.—Mr. Hood, Street Inspector, has a number of men and horses at work grading and improving the streets and sidewalks. The footpath on the south side of West Street has received a new coat of gravel, which when it is rolled and packed down will be as pleasant to walk on as can be expected in a gravel walk.

BREAKING WINDOWS.—Five boys were brought before the Mayor last Wednesday for having broken several windows in the Drill Shed. They were admonished and warned that if brought up again for a similar offence they would be severely punished. We trust this will be a salutary lesson for them and others who are given to indulging in "sport" of a similar nature.

PETTY THIEVING.—Numerous complaints reach us from parties who have had their trees, roots and even trees stolen from their gardens. It appears to be a too common practice among some disturbed people to indulge in thieving of this nature. As will be seen from an advertisement in another column, Mr. Stotts offers a reward of $5 for such information as will lead to the discovery of those who have been trespassing on his property in this respect on two occasions. It is exceedingly annoying to those who have a nice garden to have it robbed, and we sincerely trust the guilty parties may be discovered and punished.

CHANGE OF BUSINESS.—Our enterprising friends, Johnston & Bro., who have already established for themselves a reputation in the mercantile line, are determined to keep pace with the times and have therefore associated with them Mr. B. Crofts of London, who has had many years' experience in some of the best houses in Toronto. The business will be carried on under the name of Crofts & Johnston, and we bespeak for the new firm a liberal and increasing patronage. They have made arrangements to secure more commodious premises at an early date and will shortly have a large and well selected stock of goods open for inspection. Enterprising and energetic we wish them every success.

WOOD'S HOUSEHOLD MAGAZINE.—The June number is just the book for the family circle! Just the dear old Household magazine we used to greet so gladly. The articles are not heavy; there are more stories; not trashy sensational compositions, but such as bear throughout a strong influence for all that is good, and pure, and true. A noticeable feature is that there is something helpful, encouraging, comforting upon almost every page. A bright face like this is needed in every household. The children's department is fully up to its standard, and printed in much better type. As to make-up of magazine, we notice a great improvement. A Temperance story is announced hereafter, for every number. H. V. Osborne (Tecoroon) has been recalled as editor, and assumes the entire management. Subscription price only one dollar a year. Address Wood's Household Magazine, Newburg, New York.

A DIMINUTIVE CRAFT.—Our harbour was visited on Thursday last by the steam yacht Cosmo, which took her way for a cruise through Lake Huron, the Georgian Bay and Lake Superior. She is owned and commanded by Dr. J. F. Smith, who was at one time engaged in mining explorations on Lake Superior, which is also the object of his present mission. The little craft is not any larger than a fishing boat and will require to be skilfully managed to weather the waves of Huron and Superior. She has been rather unfortunate since setting out. She was sunk on the St. Clair River by coming in contact with a pile, but the water being shallow she was soon raised and repaired. When off Bayfield a nephew of the commander fell overboard, and being unable to swim was drowned before he could be rescued. Three or four days was spent in dragging for the body but without success. We trust the remainder of the voyage will be more fortunate.

FARMER'S MONTHLY MUSICALE for June contains the following New Music. You can buy the Monthly for 30 cents. The music will cost in sheet-form the prices annexed:—

I have no Home. Song and Chorus, Hays	$0 40
Meet me, Bessie, in the Dell. Song and Chorus, Stewart	30
The Shrouded Bird is Mating. Song and Chorus, Danks	30
My Soul is Dark. Ballad, Walker	30
Glory be to God on high. 4 voices, Dressler	50
Springtime-tide Galop, 4 hands, Packer	35
Sallie's Waltz, Kinkel	35
Silver-Moonbeam Schottische, Beckt	35
May-pole March, Fuller	35
Autumn Leaves, Kinkel	50

Think of it! all the above pieces for 30 cents, or the same pieces in sheet-form for $3.65. Send $1 for the last six months' numbers of "Peters' Musical Monthly," and you will never regret it. Address, J. L. Peters, 599 Broadway, New York.

High School Board.

The Board met on Thursday, 29th ult. All the members present.

Letter from Miss Lundy was read containing her resignation as assistant teacher in the High School.

It was resolved that Miss Lundy's resignation be accepted; and that the Secretary be instructed to advertise for an assistant teacher (male or female) in the *Globe*, *Mail*, SIGNAL and *Star*.

The following resolution was submitted:

"Resolved—The Board had before it a letter from Miss Lundy giving in her resignation as assistant teacher in the High School, stating her reason for the step the fact that she had received an appointment to a similar situation in Brantford, which she thinks a higher salary than she is at present receiving.

"The Board agreed to accept of Miss Lundy's resignation, and in doing so to place on record the great light which is of Miss Lundy's services, and their deep regret at parting with her."

"Miss Lundy while here has in the judgment of the Board approved herself an accomplished, laborious and successful teacher; and she has their very best wishes for her future happiness and success." Carried unanimously.

Board of Public School Trustees.

Monday, 2nd June.

The regular monthly meeting of the Board was held this evening. Present, Messrs. Buchanan, Ferguson, Simmons, and Swanson.

Minutes read and approved.

The Principal's report for May was received and filed.

The following accounts were ordered to be paid: E. Edwards, painting, $10, Inspector, limit tables, $3.20.

The use of the school house for County Board meeting in July was granted.

The schools were ordered to be closed for the summer vacation on the 12th of July.

The Secretary was instructed to notify the Town Council that the sum of $5,000 would be required for school purposes for the present year; also to notify the members of the Board of each meeting, two days in advance; also to write to Miss Longworth to ascertain if she would accept the situation as teacher to which she had been appointed.

The Board then adjourned.

[Since the meeting Miss Longworth has signified her acceptance of the situation above referred to.]

Town Council.

The Council met this day (May 30th), all the members present, except Messrs. Passmore and Gardiner.

Minutes read and approved.

A number of communications were received and filed.

The Assessors applied for additional remuneration on account of extra services.

$15 was granted to each.

Petitions for draining Walnut and grading Wolfe street were referred to the Public Works Committee.

To the same committee a petition for a foot bridge over the Maitland River was referred, with power to act.]

A petition of Ellen Scanlon was referred to Relief Committee.

Reports were received from the Street Inspector and Public Works Committee, also from T. Weatherald, P. L. S., showing fall from cemetery spring to base of Court House to be nearly 44 feet.

The Finance Committee recommended that the accounts of Somerville & Hennings and Goderich Foundry Co. be paid.

The following accounts were also ordered to be paid; — P. Adamson, drawing schedule $12; S. Weller, teaming $2; Dominion Telegraph Co., 80cts.; also the following were referred to Finance Committee: *Star* office, advertising, 18.50; *Mail* do, $8.20; *Globe* do, $14.82.

The Clerk was instructed to remove the armory to Crabb's block.

Notice of by-law to appoint another License Inspector was given.

$50 was placed in the Mayor's hands for relief.

After some unimportant business had been disposed of the Council adjourned.

Colborne.

ACCIDENT.—A son of Mr. James Tewsley of Colborne, aged seven years, fell off a shed last week and broke his arm, the bone protruding through the skin. Dr. Cassady set the fractured member and the little sufferer is doing as well as could be expected.

Biddulph.

FATAL ACCIDENT.—This township has just lost one of its oldest and most respected residents by an accident. Mr. Joseph Parr was assisting a neighbor to raise a barn by means of a jack screw last week, when part of the machinery gave way and the barn came down, crushing Mr. Parr, who happened to be beneath it. He was killed instantly.

Kintail.

ENTERPRISE.—Mr. Murray, proprietor of the Kintail steam saw mill, is building a dock on the lake shore opposite his premises, from which to ship lumber. He is also building scows in which to convey lumber from the dock to the vessels.

NEW PORTER.—Mr. Young is erecting a large hotel on a portion of the farm of Mr. John Boyd, which he has recently purchased.

Winthrop.

SOIREE AT WINTHROP.—The Soiree of the Good Templars of this place was a decided success. A large audience was in attendance and forty pieces were acted. Mr. Andrew Govenlock occupied the chair. Dr. Campbell of Seaforth addressed the meeting on alcohol, but having received several urgent professional calls to the north of Winthrop, did not arrive at the Hall until 12 o'clock. Rev. Mr. Laird occupied his place to deliver his address and it was decided that he should speak at an early day as they intend to have another soiree soon.

Wingham

INCORPORATION.—A largely attended public meeting of the inhabitants of the village of Wingham was held in McIntosh Hall last Wednesday evening, to consider the propriety of having the village incorporated. A decided vote was expressed to have the place incorporated as a town, but it being found that the population was not quite numerous enough for that, it was decided to incorporate it as a village, and a select committee was appointed to define the boundaries, and report to a general meeting on Friday. The principal speakers were E. Wilson, Esq., Reeve of Turnberry, Dr. Tamlyn, Peter Fisher, and John Gregory.

CRICKET.—Wroxeter beat Wingham at cricket on the Queen's birthday by seven wickets. Wingham made 89 in both innings.

Seaforth

DRAMATIC ENTERTAINMENT.—The last dramatic entertainment was a grand success.

TEMPERANCE LECTURE.—The Rev. Mr. Benson was advertised to lecture in the Temperance Hall on last Monday night. We expect a notice in our next.

THE WEATHER.—The farmers are complaining of the dryness of the weather.

FALL WHEAT.—The fall wheat looks well in this vicinity.

HAY.—Hay is selling in town from $18 to $20 per ton.

TREE BUGS.—We have a large number of bugs in town—principally potato bugs.

MR. JOHN ELLIOT.—This gentleman a well to do farmer of McKillop, left here a few days ago for South Carolina on a prospecting tour.

DR. MENZIES.—This gentleman has left for Michigan.

McKillop.

A SERIOUS ACCIDENT.—While a young man of the name Alex. Rankin who was employed by Mr. John Brown to drive a team of horses was engaged in this occupation upon the 23th ult., he met with a severe accident by which his arm was fractured near the shoulder joint. Rankin had gone between the horses to fix something and while standing on the tongue of the waggon the horses took fright and the poor fellow was thrown down between the horses, he says that the waggon passed over him as he remembers distinctly being rolled under the wheels. The wheel must have broken his arm as it passed over him. Dr. Campbell of Seaforth attended to the case, put him under Chloroform and set the fracture which he pronounced to be a very serious one on account of the nearness to the joint. However the young man is doing as well as could be expected.

Tuckersmith.

A BRIDGE FALLS.—On Tuesday, 20th inst., the bridge over the south branch of the Bayfield River, at Latta's, on the boundary between Tuckersmith and Hullett, fell, at the time of the accident. A waggon was passing over the bridge, containing three persons, Mr. Robert Fulton, of Tuckersmith, and his daughter. The waggon and horses were the property of Mr. Dalrymple, who was going to Seaforth with a load of heat, about 40 bushels, for Mr. Fulton. In the fall Mr. Fulton and Mr. Dalrymple escaped unhurt, but Miss Fulton was in some way caught and wedged in by the debris of the bridge, and sustained some severe but not serious injuries. We understand that one of the horses was also badly hurt. The grain was soaked with water, and of course, badly damaged. The other bridge over the same stream, on this side of the town, about half a mile north, is in a very dangerous condition, and should be repaired without delay. *Expositor.*

Brussels.

RAILWAY PROGRESS.—On Wednesday afternoon the rails were laid over the railroad bridge at Ethel, and the engine passed over. In about ten days the rails will be laid to Brussels. That part of the road between Ethel and Listowel is nearly all ballasted.—*Expositor.*

NARROW ESCAPE.—On the 24th inst., when part of Company 5, 32nd Battalion, were out target practising, one of the company had a very narrow escape from being shot. This man had been acting as marksman at the target, and after tallying a certain number of shots, which he understood they were to fire, went to the range in front of the target just as a shot was made. The ball passed so close to his head that it knocked his hat off and stunned him so that he fell down. Had the ball passed a little closer, it certainly must have killed him.—*Xpositor.*

FATAL ACCIDENT.—A fatal accident occurred in the township of Grey near here on Monday. A young man employed in Walker's Saw Mill had his head and one leg completely severed from his body. Coroner Holmes of Brussels, held an inquest.

Clinton.

RUNAWAYS.—On the afternoon of the 21st inst., Mr. A. Flinton met with a painful, and might have have been a very serious accident, by the running a way of his horses as he was returning from the delivery of milk to Straith's factory. The horses took fright opposite Mr. Shipley's, Huron Road, and ran down the hill, throwing him and the milk cans violently out, bruising him severely, but breaking no bones. On Monday last, the horses belonging to Mr. Upshall, V. S., while being driven by him towards the station, took fright from the breaking of some part of the harness and ran away, throwing the occupants out, but not injuring them and making a complete wreck of the buggy.—*New Era.*

THE QUEEN'S BIRTHDAY.—The anniversary of the birth of her majesty Queen Victoria, was solemnly kept in this village. The Reeve a few days previous had issued a notice warning all against the burning of gunpowder, in the shape of squibs and crackers, which was faithfully regarded, as not a solitary cracker was heard in any of the deserted streets, the day being observed as a Sabbath, with the exception of the firing of a small cannon and the playing of the band for a short time in the morning. Most of our young people went to Goderich to the Odd Fellows celebration, or to the races at Seaforth. The day passed off in this neighbourhood without accident, or anything to disturb the peaceful harmony of the community.—*New Era.*

Exeter.

QUEEN'S BIRTHDAY.—The Queen's Birthday was duly celebrated here with becoming ceremonies. All places of business were closed and our streets presented a Sunday appearance. Many of the villagers took advantage of the occasion to breathe the pure country air. A company got together and drove over to Lake Huron on a fishing excursion. They enjoyed themselves and brought home a large quantity of fish. A great many attended the tea meeting given in aid of the Bible Christian Sabbath School at the Bethesda appointment; some three or four miles out of the village in Usborne. Our B. C. friends maintained their well earned reputation for supplying those delicacies so necessary to satisfy the cravings of the inner man on such occasions. About 500 persons were present. Appropriate addresses were delivered by Rev. Messrs. Kinner, Quancey, Grey and others. In the village early in the afternoon a goodly number assembled in the grove and on the common adjoining the W. M. Church, where suitable amusement was provided by the friends of the Wesleyan Methodist Sabbath School in the shape of swings, base ball, cricket, croquet, etc. At about 4 p. m. the tables were spread in the basement of the church, and tea served to the children. The number of visitors and friends was not as large as was anticipated, but a meeting of a similar character and so near at hand as the one mentioned above will account for this; however, the total proceeds amounted to about $43, which goes to procure books, etc., for the school. Addresses were delivered by Rev. Mr. Hobbs, of Kippen; Rev. Mr. Hunter, of London; Rev. Mr. Dyer, of Lucan; and Rev. Mr. Gray, of New York State. Rev. Mr. Laird occupied the chair. The children, under Mr. Broderick's management, sang some very beautiful pieces, Miss Bisset presiding at the organ. As a large quantity of provisions was left over it was announced that a social would be given in the same place on Tuesday evening. We had no shaved pig, no greased pole, no horse racing, no public drunkenness or profanity, but peaceable and profitable enjoyment which did not interfere with Sabbath duties.

TEMPERANCE.—Fidelity Division, Sons of Temperance, seems to enjoy prosperity. Large additions to its numbers have recently been made from the most respectable classes in our village and vicinity. The old Washingtonian Temperance Society is also doing a good work. These two organizations intended to unite and give a public entertainment on the 24th, but gave way on that occasion for the Sabbath School Anniversary. They, however, intend giving a grand temperance demonstration sometime in June, and a committee has been appointed to make the necessary arrangements.

MORTALITY.—There have been a large number of deaths in this neighbourhood. Miss Tanson of Usborne, a promising young woman, was carried off by typhoid fever last week. Mrs. Hawkshaw, beloved wife of Mr. W. Hawkshaw, was also called suddenly and unexpected away. Deceased was highly esteemed by all who know her and her presence will be greatly missed. She leaves a deeply afflicted husband and daughter to mourn her sad loss.

SCHOOL BOARD.—Exeter having lately been incorporated it was necessary to elect a new board of School Trustees. A meeting was held in the Orange Hall on Friday evening 23rd may for that purpose, when the following were chosen,—Messrs. Geo. Willis, David Johns, Wm. Sanders, Geo. Kilpatrick, W. Grigg and Geo. Mutard.

COUNCIL MEETING.—The council met pursuant to adjournment in the Court Room, May 13, 1873.

The Reeve and all the members of the council were present. The minutes of previous meeting were read and confirmed. On motion of E. Drew, seconded by J. Trick, by-laws concerning statute labor and fence-viewers were read and passed.

Moved by W. H. Verity, seconded by John Trick, that James Pickard and E. Drew be appointed a Relief Committee.

Moved in amendment by E. Drew, seconded by J. Pickard, that W. H. Verity and John Trick be appointed a Relief Committee—the amendment was carried.

Moved by W. H. Verity, seconded by J. Pickard, that a by-law prohibiting persons from tying any horse or horses to shade trees or otherwise destroying them—penalty not less than $1 nor more than $10—be passed.

Moved by John Trick, seconded by E. Drew, that a by-law be drafted and submitted to this council appointing Mr. Wm. Sanders collector of statute labor from such persons as are not named in the Assessment Roll of this municipality, and that the collector be paid at the rate of 5 per cent. for the sums collected by him.

The council then adjourned to meet on Monday.

Scotland sends 60 members to the British Parliament. Of these only four are Tories. The probability is that even this insignificant band will be smaller after the next elections.

The Sault Ste. Marie canal tolls have been reduced to three and a half cents per ton, taking effect July 1st.

A Card

To the Editor of the Huron Expositor.

DEAR SIR: My attention having been directed to a paragraph which last week appeared in the Goderich SIGNAL, Clinton *Times*, Mitchell *Advocate*, and Stratford *Beacon*, stating that the doctors who were called to attend upon my husband on the occasion of his recently becoming ill, were afraid to perform the operation for lithotomy, for fear that he should die on their hands should they do so, I beg to say that any such statement is false in every particular. Both Dr. Coleman and Dr. Vercoe were anxious to proceed immediately with the operation, but on account of Dr. Lizars being an old and esteemed friend of our family, both Mr. Malcom and myself were anxious that he should be present, if possible, while the operation was being performed. Mr. Malcom expressed this wish to Dr. Coleman, who, in accordance with directions from us both, telegraphed to Dr. Lizars. Had it not been for our desire to have Dr. Lizars present, the operation would have been performed on the Saturday by Drs. Coleman and Vercoe.

It has also been stated that Mr. Malcom went from home without having his truss on. This also is incorrect, as Mr. Malcom has constantly worn his truss, and on this occasion it was not removed frrm him until after the occurrence of the injury.

In justice to the Doctors who were in attendance, and who have shown every possible attention to my husband during his illness. I trust the above named papers, and any others which may have published the statements referred to, will also publish this refutation.

MARION MALCOM

Seaforth, May 23, 1873.

The Derby.

DONCASTER, THE WINNER.

KAISER, SECOND, GANG FORWARD, THIRD.

A cable despatch brings the name of the winner of the Derby, which, contrary to all expectations, proves to be Mr. J. Merry's Doncaster, while Mr. Savile's Kaiser came in second, and Mr. W. S. Crawford's Gang Forward, third.

The event must have caused a good deal of astonishment and disappointment to the knowing ones, most of whom were unswerving in their allegiance to the favourite, Kaiser, while with a large share of the sporting fraternity, Gang Forward, and Hochstapler shared that honour.

The following late betting at Tattersall's, shows, with very little change, the estimation of the horses up to the eve of the race:

Betting at Tattersall's.—Kaiser, for the Derby, was backed at 9 to 2 to lose fully £700, and the price not being again forthcoming, Mr. Savile's colt was eventually supported 4 to 1—800 to 200 being taken in a bet; the latter figure, however, was never refused. At 11 to 3 Hochstapler was in no request, but Gang Forward, on the other hand, was much wanted at 3 to 1, which could be had on at 6 to 1; while Somerset at 17 and 18 to 1, with Sulieman and Doncaster at 20 and 40 to 1, respectively, were each befriended by their stable partizans. Subjoined is the return:—

Mr. Savile's Kaiser (Gibert) 800 to 200 (t and o).

Count Renard's Hochstapler (Hayhoe, jr.) 11 to 2 (t and e).

Mr. W. S. Crawford's Gang Forward (A. Taylor) 6 to 1 (t).

Lord Lonsdale's Somerset (J. Connor) 1,700 to 100 (o and .).

M. Aumont's Montragis (in France) 1,000 to 50 (t and o).

Mr. F. Gretton's Sulieman (Roughton) 1.000 to 50 (t and o).

Mr. J. Merry's Doncaster (R. Peck) (1.000 to 25 (t).

Mr. H. Delamarre's Apellon (in France) 1,000 to 20 (t after).

The run for the Derby stakes took place to-day, being won by Doncaster, the second horse being Kaiser, and Gang Forward third. Immense crowds were present. The weather was fine.

LONDON, May 28.—The annual summer meeting at Epsom was inaugurated yesterday. The great event of the meeting and of the racing season, the run for the Derby stakes, took place to-day, and was won by Doncaster. The run for the second place was a dead heat between Gand Forward and Kaiser. The betting just before the start was 40 to one against Doncaster, 9 to 2 against Kaiser, and two to one against Gang Forward. Twelve horses ran, and the race was finely contested. All the animals started well together, and kept leading to Tattenham corner; at 200 yards from finish, Doncaster, Gand Forward, and Kaiser were nearly abreast. When 100 yards from the stand, Doncaster sported and came in a short neck ahead of Gang Forward, the race by half a length. The time of the winner was 2:50. The race was as usual witnessed by an immense mass of people, including the Prince and Princess, the Duke of Edinburgh, and Prince Arthur. The following is a summary of the race:—Renewal of the Derby stakes of sovereigns each, half forfeit, for three year old colts, 8 st. 7 lbs; fillies, 8 st. 4 lbs; about a mile and a half; the owner of the second horse to receive 300 sovereigns, and the third 150 sovereigns out of the stakes; 201 subs; Sir Tatton Sykes ch c Doncaster (late Allheart and No Peel), by Stockwell, out of Marigold, 1; Mr. Savile's b c Kaiser, by Blacksmiter, out of Lady Emma, by King Tom; Mr. W. S. Crawford's ch c Gang Forward, by Stockwell, out of Lady Mary, by Orlando, 2.

A Remarkable Career.

A correspondent at Beyrout writes to the German *Gazette* of Vienna:—

'I met to-day an old acquaintance, the camel driver Sheikh Abdul, and he told me that his wife has died. Abdul's wife was no common woman. Her name was once known all through Europe. Sheikh Abdul is the ninth husband of Lady Ellenborough, whom I met for the first time about 30 years ago at Munich, just after she had eloped with Prince Schwarzenberg from the residence of her first husband. She then went to Italy, where, and she told me herself, she got married six times in succession. All these unions were dissolved after a short duration. In 1848 I met her at Athens, where she concluded an eighth marriage with the Greek Colonel, Count Theodoki—however, also only for a short time. Her affections were now bestowed on an old Palicor chieftain, for whom she built a beautiful house at Athens. When her latest marriage was again dissolved she went to the Levant. During a journey from Beyrout to Damascus she got pleased with the camel-driver Sheikh Abdul, and selected him for her ninth husband. She was married to him after the Arab fashion, and accompanied him for a whole year on his journeys between Beyroutand Babylon, faithfully performing her duties. I had heard nothing of her since 1855, when I met her here dressed as an Arab woman, and, notwithstanding the wrinkles in her face, still beautiful. So

CANADA.

Work on the Glencoe to Chatham section of the G. W. R. double track has commenced.

Col. G. T Denison, sen., of Toronto, died of an attack of paralysis of the brain on Friday morning.

On Wednesday, at Toronto, a bricklayer named Wallace fell 60 feet and got off with only a broken leg!

A proclamation is published establishing a Department of the Interior, one month from the 20th of May.

The Rajah of Kolpore's challenge cups, which were won by the Canadians at the last Wimbledon meeting, have been sent to England in order to be competed for again.

Cheese fairs are to be held every fortnight at Belleville, Ingersoll and Stratford, during the season of 1873. The first at Stratford will be held on Thursday next.

Rats have made their first appearance in Manitoba this spring. It is supposed the vermin have been imported into the Province in bales of goods. They will rapidly increase and multiply.

Archibald Frame, of Maitland, Hants county, has been selected as candidate for the seat in the Commons vacated by the elevation of Hon. Mr. Howe, as Lieutenant Governor. It is thought there will be no opposition.

It is asserted by an Ottawa journal that there are no less than two hundred unlicensed groggeries in the village of Hull, on the opposite side of the Ottawa river. This village is the general headquarters of the lumbermen.

The Camel and an elephant belonging to Lent's circus were tied to a tree at Ottawa, the other day, when an express train came along. The camel fainted away, but the elephant started off with the tree, the camel and the keeper.

The people of Ontario will have plenty of amusement in the circus line during the coming summer, as no less than three have already been billed for the principal towns in the province. Lent's, the Great Eastern, and Barnum's.

Mr. James Herald, of Dundas, left Hamilton station on Tuesday by the Toronto train, which he mistook for his own. At the Junction, having discovered his mistake, he jumped out, and, as might have been expected, lost his foot at the uncle.

Before leaving Ottawa at the close of Parliament a number of French Canadian Conservatives decided to follow the leader ship of Langevenas head of their party; others preferred Cauchon who will at any rate command a large share of confidence among Quebec Conservatives.

Hon. Mr. Robitaille has gone to Montreal to make arrangements for the funeral of Sir G. Cartier, whose remains are expected at Quebec about the 10th of June, on board the Prussian. The Druid will convey the body to Montreal, where it will lie in the court house till the 13th of June when the funeral will take place.

Gardens in the vicinity of London are swarming with potato bugs. They are to be found on the trees, bushes and all kinds of vegetables as well as potato vines, and appear to be ready to attack and destroy every green thing. They seem to be increasing with alarming rapidity and some gardeners are intimidated by them, lest they may lose all they expend in planting their gardens.

The first cheese market of the season was held at Ingersoll on Tuesday of last week. There was a small attendance of buyers and sellers, owing to the sale being insufficiently advertised. Many factories did not know that Tuesday had been advertised as a market day, and had sold their early make. Several lots were sold at 11 cents to 11½ cents per pound.

G. W. Railway Bridge Burned.

THE TRACK IMPASSABLE FOR THE PRESENT.

OAKVILLE, May 29.

The Great Western Railway bridge here took fire this morning about 8 o'clock, it is believed through a spark from a passing train. The wood-work of the bridge was entirely destroyed, but the buttresses remain standing. The morning train from this city had passed the spot before the accident. It is expected that the damage will be repaired and traffic resumed on Monday. In the meantime passengers and freight will be conveyed past the destroyed portion by stage and trucks. The Company, it appears, has been contemplating the erection of a new bridge at this point, and therefore the accident will not be considered so serious as it otherwise might have been.

LATEST.

HAMILTON, May 26.

Owing to the bridge being burned at Oakville this morning the morning trains leaving here were cancelled. However, at 3:30 this afternoon, the usual train left for Toronto The Great Western Railway have already put upwerds of one hundred men to work at the reconstruction of the bridge, which will be proceeded with night and day until it is finished sufficient for the passage of trains. In the meantime passengers and baggage will be transported across the river from one train to another. The fire appears to have started almost immediately after the passing of No. 1 train, which arrived here at 6 o'clock this morning.

HAMILTON, May 29.—In consequence of the destruction of the Oakville bridge by fire this morning, the passenger trains between Toronto and Hamilton will run as follows for the next five days, by which time it is hoped to have a temporary bridge built. Trains will leave Toronto at 5:45 a.m., and 2 p.m., and will leave Hamilton at 9 a.m., and 3:45 p.m.

Government Reverses.

(From the Hamilton Times.)

During the session just over the Government suffered the following reverses:

1. In its attempt to give the petitioners against Mr. Wilkes, of Centre Toronto, an illegal advantage, it was defeated by a majority of four.

2. It attempted to deprive Mr. Cockburn, the legally elected member for Muskoka, of his seat in the House, but was compelled by the House to submit to the views of the Opposition on the matter, and allow Mr. Cockburn to be sworn in as a member.

3. It was defeated by a majority of 35, when it sought to resist New Brunswick's just claims to have a School Law submitted to the Judicial Committee of the Privy Council, for a decisive opinion as to its constitutionality.

4. It was defeated in its attempt to give a pet printing contractor 50 per cent, more than he had earned—was forced into a compromise that only gave him 27 per cent. more than he had legally earned, and only carried that by a majority of one.

5. It was unable to agree on a policy as to the continuance of the Insolvency Law, and was forced into action in the matter by the House by an amendment to the motion to go into Committee on Supply. Such a motion is generally considered one of want of confidence, but the Government saved itself by a part of its members voting for the amendment to the Government's own original motion.

6. In 1872, Sir John Macdonald moved and carried the six months' hoist to a bill providing that the elections, at any general election, be held on the same day. In 1873 Sir John was forced to include that provision in his own election bill.

7. In 1872, the Government voted against and defeated Mr. Mill's bill for the abolition of Dual Representation. In 1873 the House made that same bill law, and the Government had to submit.

8. The Government sought to push through a job for the Northern R. R., but, fearing defeat had to withdraw it.

10. The Government was pledged to secure Legislative sanction of the land clause in the Pacific R. R. Charter. Pending any discussion of its Pacific R. R. policy, it had not the courage to bring down an Act for the purpose, and so left its railway charter inoperative.

Past cases a very considerable list of failures for one session and shows that, however resolutely bold the Government has been in throwing away public funds to all sorts of claimants as the price of Parliamentary support, its general policy meets with no favor from either the country or the Parliament.

Terrible Whirlwind in Lanark County.

GREAT DESTRUCTION OF PROPERTY.

(From the Perth Courier.)

On Friday afternoon last, between 5 and 6 o'clock, a terrible tornado passed through this section of country, exceeding in violence and its destructive effects anything within the memory of even the oldest residents of old Lanark county. Its path is marked by the ruins of houses, barns, stables, fences, and trees; and its debris covers the ground as if the hand of some Titan had scattered in his rage the most enduring works of nature and man, ruthlessly far and wide. Though we have not heard the full extent of its devastations, or been informed of the exact route it followed during its visit here, we have learned sufficient to infer that the cyclone took an almost circular sweep through the county, travelling like a destroying angel, through Elmsley, Montague, Beckwith, Ramsay, Lanark, Darling and Lavant—where it sported with buildings, fences, and woods in a manner almost suggestive of West Indian hurricanes. Its path was between an eighth and a quarter of a mile wide; and on one side of its sweep, the debris was thrown towards the south, on the opposite side to the northward. It was generally accompanied by a heavy fall of rain, and its course was traced overhead by a pitch black cloud, which moved in majestic gyrations peculiar to circular wind-storms. Its stay at each point occupied about two minutes—quite long enough. Strange to say, no lives were lost in the prevalent destruction, though apparently there was terrible room for casualties and fatalities—boards, timbers, and trees were hurled through the air for hundreds of yards, and sometimes driven into the ground and into stumps so forcibly that in many cases they could not be removed by manual power. Buggies and waggons were overturned and smashed to pieces, and people blown over and rolled ludicrously and swiftly along the ground; yet we have not heard of even a limb being broken or a severe wound having been received.

From two points only have we received details of the ruin caused. The Rev. Dr. Chisholm, who passed through Lanark township last week gives the following particulars of the destruction that came under his observation in the north, or rear of that township, between Larocque's and Craig's taverns, 3rd concession:—Roof blown off a large barn belonging to Mr. Bulloch; roof blown away from widow Tim's house; doors of house and all the outbuildings of widow Peter McGuire. Mr. Watchorn's sheds and buildings blown down; Neil McKay's sheds, barns, and stables hurled down and blown away. The tempest passed through Mr. McKay's bush and made a clean sweep a quarter of a mile wide from one end to the other. The tornado touched one corner of the house of his next door neighbor, a Mr. Thomson, and cut it clean off. The storm then passed into Lavant. On its line of march there is no such thing as a fence left, but the rails are scattered—broken and splintered—acres away from their original position.

Mr. Edward Elliott, who visited another locality chastened by the hurricane—North Elmsley—furnished us with a few of the leading particulars. The tempest, after crossing from Burgess, tore down a shed of Mr. George Oliver, at Ottay Lake. Thence moving towards Pike Falls, it hurled to pieces a barn of Mr. Alexander Adams. Then it took a corner off the Port Elmsley grist-mill, and moved the superstructure about six inches off its position on the foundation; the school house, Orange Hall, and the Episcopal Church were next blown down; and the greater part of the roof torn off the large Shaw store-house. Visiting Mr. John Elliott's premises, it wrenched part of the roof off the house, tore the barn nearly to pieces, took the roof off the stables, sheds, and pushed the latter off its foundation about 18 inches. Some of the timbers were carried away a quarter of a mile. Farther on a barn of G. O'Hara's was unroofed, and a house, barn, and stable of Hartford O'Hara were likewise unroofed. The storm next tore down an unoccupied house, and unroofed a stable belonging to Henry Best. A shed and a stable of John Hogg, and Jas. Weekes, respectively, were unroofed, and a house and barn of Thos. Moore. Mr. A. Clark had also a barn unroofed. How the country farther on in Elmsley was used by the storm we have not yet heard; but we are told that Montague suffered severely.

The town of Perth fortunately happened to be off the track of the tornado, but did not escape a heavy shower of rain and a fierce wind that sent many a board-pile flying in all directions. Had the cyclone struck the town, the loss of life and property would inevitably have been large.

Miss Nellie Grant's birthday will be very generally celebrated this year all over the United States. This is a gratifying evidence of a disposition to accept the situation universally displayed by those to whom the Government offers any situation. For the sake of definiteness we may state that the maiden's natal day comes on the 4th day of July.

A humorous correspondent says that now almost every time a young lady passes him his mind rever its to an animal he saw in a traveling menagerie last summer, and which the showman called a camel. The reason for this he says is too conspicuous to require explanation. Apropos of the same we might say that though the demand for them has greatly increased lately, we still have a small quantity of old exchanges and papers which we will supply it slightly advanced prices.

Public School Teachers' EXAMINATION

THE Half yearly Examination of candidates for Second and Third Class Certificates will be held in the Town of Goderich, commencing on

Tuesday, 15th July, at 9 o'clock, A.M.

But candidates who intend to take the optional subjects in the curriculum for Second Class, *i. e.* Natural History, Botany, and Agricultural Chemistry, must present themselves at

Two o'clock on Monday, 14th July.

The examination of candidates for First Class Certificates will be held at the same place, commencing on

Monday, 21st July, at 2 o'clock, P.M.

A gold medal will be awarded to the most successful candidate for a First Class Certificate of the highest grade (A).

The Presiding Inspector requests candidates to transmit to the Secretary, Goderich, P. O., not later than the 24th of June, a notice, stating the class of certificate for which he is a candidate, and also furnish satisfactory proof of temperate habits and good moral character.

PETER ADAMSON,
Sec'y Board Examiners.

Goderich, May 26th, 1873. 1371

GREAT REDUCTION.

THE Subscriber having purchased one of the Largest and best Stocks of

FRAMES,

ever brought to Goderich, consisting of

GILT OVALS, WALNUT OVALS, WALNUT RUSTICS, &c.,

And as he is going out of business, is now offering them at fearfully reduced rates. He will sell all his Frames, at 40c each. They must all be sold within the next four months. Persons wishing to get prints from back negatives, can do so before the negatives are destroyed.

O, YES, HERE IT COMES,

Photographs $1 per dozen. Come one, come all and get the benefit of the reduced price.

Thanks for past favors I conclude to give the public to call and examine my stock before buying elsewhere. Photographs of Children and Group Pictures a specialty. Remember the place, Hamilton St., Goderich.

E. L. JOHNSON,
Photographer.

Goderich, May 16th, 1873. 1369

GO TO

Moore & McKenzie's

FOR

CLOTHING.

STYLE, WORKMANSHIP AND FIT GUARANTEED.

A Large Stock of

Broadcloths, Doeskins, Tweeds, &c., &c.

Constantly on hand.

CHEAPER than the CHEAPEST.

GO TO

Moore & McKenzie's

FOR

DRY GOODS,

Dress Goods, Prints, Shawls, Silk Velvet Jackets, Parasols, Muslin, Grenadines, Gloves, Hosiery, Grey and White Cottons, Table Linens, Sheetings, Tickings, &c., &c.

CONSTANTLY ON HAND.

Cheaper than the Cheapest.

GO TO

Moore & McKenzie's

FOR

GROCERIES,

Teas, Sugars, Coffees, Rice, Barley, Currants, Raisins, Spices, Soaps, Brooms, Pails, &c. &c.

CONSTANTLY ON HAND.

Cheaper than the Cheapest.

GO TO

Moore & McKenzie's

FOR

BOOTS & SHOES,

Gents', Ladies' and Children's Prunella Boots, Ladies' and Children's Slippers, Men's Coarse Kip and Calf Boots, Ladies' Kid and Goat Boots, Rubbers, &c., &c.

CONSTANTLY ON HAND.

Cheaper than the Cheapest.

FAIRBANKS' SCALES AT MANUFACTURER'S Prices—Large Platform Scales, including Hay Scales, promptly ordered and a discount for Cash allowed, At JOHNSON & KERR'S.

CARRIAGE SPRINGS, CARRIAGE AXLES and PATENT WAGGON ARMS, for sale cheap At JOHNSON & KERR'S.

BAR AND HOOP IRON, SLEIGH SHOE and CAST STEEL, a full assortment, At JOHNSON & KERR'S.

PATENT HORSE SHOES & HORSE SHOE NAILS, by the keg or box, At JOHNSON & KERR'S.

COAL OIL BY THE BARREL OR Gallon, and COAL OIL LAMPS, At JOHNSON & KERR'S.

THE BEST ASSORTMENT OF TABLE, DESSERT, PEN AND POCKET KNIVES, PLATED SPOONS and FORKS in Goderich, to be had At JOHNSON & KERR'S.

A FULL ASSORTMENT OF LOCKWOOD'S Celebrated MILL SAW FILES, and Serby's HAND and RIP SAWS, the best in the Market. At JOHNSON & KERR'S.

FLINT'S CHAMPION CROSS-CUT SAWS and SAW HANDLES at List Price, At JOHNSON & KERR'S.

CHOPPING AXES FROM THE best Makers, single and double steel At JOHNSON & KERR'S.

A COMPLETE ASSORTMENT OF LOCKS, HINGES, NAILS, GLASS, PUTTY, PAINTS and OILS, at Lowest Cash Prices, always on hand. At JOHNSON & KERR'S.

A COMPLETE ASSORTMENT OF AGRICULTURAL IMPLEMENTS, from the best makers, at Lowest Cash Price. At JOHNSON & KERR'S.

PARTICULAR ATTENTION PAID to the wants of the Farming Community, and orders from the country promptly attended to. At JOHNSON & KERR'S.

MILL AND CIRCULAR SAWS at Maker's Price List, carefully ordered and discount for cash allowed. At JOHNSON & KERR'S.

THE WHOLE OF THE ABOVE GOODS are offered CHEAP, CHEAP, for Cash, At JOHNSON & KERR'S.

MILES' PATENT ALARM CASH Drawers, the best in the world—Price only $4 50. At JOHNSON & KERR'S.

REMEMBER THE PLACE,

HAMILTON ST.,

Sign of the Cross-Cut Saw,

JOHNSON & KERR.

Goderich. March 11th, 1873.

Rooms to Let.

APPLY to MRS. HILLIARD, East Street, Goderich. 1370-3*

THE MOST POPULAR BUSINESS OF THE DAY,

TAILORING

THE MOST POPULAR MOVEMENT,

CLOTHING!

MOVING OUT OF

A. SMITH & COS.'

Merchant Tailoring ESTABLISHMENT.

JUST received by the subscribers a large stock of

SPRING TWEEDS, BROADCLOTHS, FANCY COATINGS, VESTINGS, &c.,

We are determined to sell as usual good goods, and

A GOOD FIT GUARANTEED,

OR NO SALE.

A LARGE STOCK OF

READY-MADE CLOTHING

principally home manufacture. Just received the newest things in

GENTS' FURNISHING GOODS, HATS, SHIRTS, COLLARS, AND TIES,

all of which will be sold as low as possible. Some say that opposition is the life of trade. Others say this is the place to get

Good Clothes Made.

We are bound by strict attention to business, with our facilities and experience in trade to throw all interlopers in the shade. *"Cutting done free of Charge."* Wanted two first-class workmen for which the highest wages will be paid. Remember the stand, next door to J. Bond's Drug Store, on the

ABRAHAM SMITH & Co.

Now is your time to buy a first-class sewing machine. The new, improved "Osborn" is the best Family-Machine made in Canada. Abraham Smith, Agent.

Goderich. April, 15, 1873. 1365

WALL PAPERS.

New Patterns for 1873.

NEW GOLD PAPERS.
" SATIN PAPERS.
" DINING ROOM PAPERS.
" SITTING ROOM PAPERS.
" BED ROOM PAPERS.
" HALL PAPERS.

60 NEW STYLES OF OAK.

Marble, Granite and Ceiling Papers,

NEW BORDERINGS.
" DECORATIONS.
" PANELLINGS.

Window Shades,

Plain and Figured, in great variety,

At Lowest Prices

At MOORHOUSE'S,

March 18th, 1873.

Seeds! Seeds!

Seed Potatoes,
Carrot Seed,
Turnip Seed,

BRUCE'S SELECTED EAST LOTHIAN PURPLE TOP.

This variety has been carefully selected and improved, so as to secure a globular shaped root, free from the least tendency to coarseness; it is very solid and heavy, and the flesh good in quality; it is particularly adapted to the richer description of soil; and for long keeping qualities can't be surpassed.

Per Pound 25 cents.

Also a General Stock of

GARDEN & FLOWER SEEDS,

AT

D. FERGUSON'S,
Hamilton St., Goderich.

1369

IF YOU WANT

FINE ALE

OR

Brown Stout,

MADE BY

THOMAS SPENCER

OF

BRANTFORD,

GO TO

D. FERGUSON'S,
HAMILTON STREET, GODERICH.

1369-6m

Music and Drawing.

MISS LOWES wishes to inform her friends and the public that she is prepared to give lessons on the Piano forte, &c. Having been taught by first class masters, and for several years a successful teacher, she feels confident she can give satisfaction. Also, a class in Drawing, Water-colors, &c., on Wednesday and Saturday afternoons. For terms, apply at the residence of Mr. G. M. Trueman, Hamilton Street, Goderich.

May 19th, 1873. 1370

PIMPLES.

I WILL send (free) recipe for my VEGETABLE BALM, removing PIMPLES, BLACK WORMS, BLOTCHES, FRECKLES, MOTHS, TAN and ALL DISEASES OF THE SKIN, leaving it clear and with a healthy glow. Also sure process for fine growth of HAIR on bald heads or smooth faces.

THOS. F. CHAPMAN, CHEMIST, 137 Broadway, New York.

P.O. Box 5,123. 1371-3m

Voters Lists

FOR SALE AT THE SIGNAL Office, Goderich.

Wanted.

A BOY about 15 or 16 years of age, who possesses a good education, to learn the business of Architect.

JAMES SMAILL.

Goderich, 20th May, 1873. 1371c

JORDAN'S DRUG STORE,

Market Square, Goderich.

SEEDS. SEEDS.

A LARGE ASSORTMENT OF

FIELD AND GARDEN SEEDS

JUST RECEIVED AT THE MEDICAL HALL.

Goderich, April 15th, 1873. 1365

THE EMPORIUM.

NEW SPRING HATS
AT
J. C. DETLOR & Co's.

NEW SPRING TWEEDS
AT
J. C. DETLOR & Co's.

20 CASES BOOTS & SHOES
Just received at
J. C. DETLOR & Co's.

3 BALES GREY COTTONS
Just Received at
J. C. DETLOR & Co's

Special attention given to the TAILORING DEPARTMENT.

J. C. DETLOR & CO.

Goderich, 3rd March, 1873.

AUCTION SALE

OF A

RESIDENCE

ON

EAST STREET, GODERICH.

G. M. TRUEMAN

Is instructed by Mr. James Smaill to sell by Auction at his Auction Mart, Goderich, on

Wednesday the 11th of June, 1873,

(immediately after the sale of the Residence of the late J. B. Gordon, Esq.) that very superior Frame House situated on corner of East and Victoria streets, being composed of Town Lots 33 and 76, together half an acre of Land.

The House is well laid out and contains 11 Rooms. There is a good Stable and other outbuildings on the Premises.

TERMS liberal and will be made known at time of sale.

Goderich. May 13th, 1873. 1369 td

Chancery Sale

OF

A Valuable Residence

IN THE

TOWN OF GODERICH.

PURSUANT to a decree and final Order of Sale made by the Court of Chancery in a cause of

SEYMOUR *vs.* GORDON,

There will be sold by Public Auction, with the approbation of Henry Macdermott, Esquire, Master of the said Court at Goderich, by George Moon Trueman, Auctioneer, at his Auction Mart, in the Town of Goderich, on

Wednesday the Eleventh day of June, A. D. 1873,

At Twelve o'clock, noon, the following valuable property, viz., Town Lots numbers Two hundred and fourteen, Two hundred and sixty-four, the South-erly part of one hundred and sixty-seven as described in a Deed thereof from one Polley to one Gordon, Two hundred and thirteen, and all that part or portion of Two hundred and twelve as described in a Mortgage upon the property aforesaid from one John Bell Gordon to one Bartholomew Seymour, all running numbers in the Town of Goderich aforesaid.

Upon the property is built a large two story brick dwelling house, well and conveniently laid out with verandah on three sides, and containing thirteen rooms and good cellars. Attached are valuable green house and conservatory, alcoash, ice, and root houses, stable and other necessary out-buildings, all in reasonable repair.

The grounds are tastefully laid out, containing terrace, croquet grounds and a number of valuable fruit trees, the whole comprising an elegant and desirable residence. The property may be inspected till day of sale by intending purchasers on application to Mr. Trueman, the Auctioneer. The property will be put up at an upset price of $5000 and will be sold free from all incumbrances.

TERMS OF SALE:—Ten per cent of purchase money to be paid down at day of sale to the Vendors or their Solicitors; the balance without interest to be paid into Court in one month from day of sale, when the purchaser shall be entitled to a conveyance and to be let into possession. Reasonable arrangements may be made with the vendor for a portion of the purchase money to remain at interest upon the property, secured by Mortgage.

In other respects the conditions of sale shall be the standing conditions of the Court of Chancery. Further particulars may be obtained from Messieurs Cameron & Garrow, and Davison & Johnston, Solicitors, Goderich, from the Auctioneer and from Messieurs McDonald, Badgerow & Nelles, Solicitors, Toronto. Abstract of Title may be inspected at the office of Vendor's Solicitors till day of sale.

Dated at Goderich the 3rd day of May, A. D. 1873.

S'd H. MACDERMOTT,
Master at Goderich.

CAMERON & GARROW,
Vendor's Solicitors. 1368

Tenders Wanted.

TENDERS will be received up to the first day of June for the building of a

Frame School House

in No. 2 School Section, Goderich Township. The Trustees do not bind themselves to accept the lowest, or any tender. Apply to the undersigned, where plans and specifications may be seen after the 5th of May.

WM. STIRLING,
THOS. WELSH.

13682

CARRIAGE FOR ALL CHEAP.

THE subscriber has a Covered Carriage with pole and shafts well suited for a well-to-do farmer to take his family to meeting.

Will be sold Cheap for Cash.

J. J. WRIGHT.

Goderich, 20th May, 1873. 1370

L. S. WILLSON,

Sewing Machine,

PIANO, ORGAN, MELODEON, AND

AGRICULTURAL IMPLEMENT AGENT.

Showrooms, next door to the "Signal" Office, Goderich.

MR. MEGAW and myself are the

ONLY AGENTS

—{ FOR THE }—

"FLORENCE"

Sewing Machine in Goderich and vicinity. 1368.

The Hespeler

SEWING MACHINE IS THE PEOPLES' FAVORITE,

AND gives universal satisfaction, it is the most simple, durable and the lightest running machine now made (of the cheaper kind) and will sew much heavier material than any other, it is just what the farmers have long wanted and is warranted in every case and kept in repair free of charge for one year by the company. Take my advice and buy no other. Sewing machines of any other make supplied to order at regular rates. I am also agent for all kinds of Agricultural Implements. Office and show rooms at A. P. McLean's Clothing Store, East Street, Goderich.

J. W. WEATHERALD

1354.

G. H. PARSONS & Co.,

HARDWARE MERCHANTS,

MARKET SQUARE. GODERICH.

Have for Sale

MINK, FOX, and other traps, CROSS CUT SAWS, MILL SAWS, WOOD SAWS, AND BEST MAKES OF HAND SAWS, CHOPPING AXES, VARIOUS MAKERS

AND PRICES. BOY'S AXES, HAND AXES AND BROADAXES. COW TIES OF SEVERAL KINDS, LOGGING CHAINS OF ALL SIZES, GLASS, PUTTY, WROUGHT AND CUT NAILS &c.

And a large assortment of all kinds of

HARDWARE,

At low prices for CASH. Opposite

MARKET HOUSE.

G. H. PARSONS & Co

Goderich, Nov. 28 1871

WANTED.

A YOUTH to learn printing. One who has been a year or two at the business preferred. Apply at this office.

Goderich, 29th April, 1873.

Sheriff's Sale of Lands.

County of Huron, To Wit: } BY virtue of a Writ of Fieri Facias issued out of Her Majesty's County Court of the County of Huron, and to me directed against the Lands and Tenements of Edward Pierce, Senior, at the suit of Thomas Hawkins, I have seized and taken in Execution all the right, title and interest of the said Defendant in and to Lot number Two in the Seventh concession, E. D., Township of Ashfield in the County of Huron, which Lands and Tenements I shall offer for sale at my Office, in the Court House, in the Town of Goderich, on Saturday the 19th day of July next, at the hour of 12 of the clock noon.

JOHN MACDONALD,
Sheriff of Huron.

Sheriff's Office, Goderich, 15th April, 1873. } 1366-3m

Sheriff's Sale of Lands.

County of Huron, To Wit: } BY virtue of a Writ of Fieri Facias issued out of Her Majesty's County Court of the County of Huron, and to me directed against the Lands and Tenements of James Hays at the suit of Patrick O'Dea, I have seized and taken in execution all the right, title, interest and equity of redemption of the said Defendant in Lots numbers twenty-nine, thirty, forty-six, sixty-five, and sixty-six, Hutchinson's Survey, and Lot number thirty-seven in Reedsville, all in the Town of Goderich in the County of Huron, which Lands and Tenements I shall offer for sale at my Office, in the Court House, in the Town of Goderich, on Saturday the 19th day of July next, at the hour of 12 of the clock noon.

JOHN MACDONALD,
Sheriff of Huron.

Sheriff's Office, Goderich, 15th April, 1873. } 1366-3m

REMOVAL.

PHILO NOBLE,

MERCHANT TAILOR,

HAMILTON STREET, GODERICH,

BEGS to inform his customers and the public generally that he has removed to that

COMMODIOUS NEW STORE

IN ACHESON'S BUILDINGS,

next door to Wm. Acheson's Harness Shop, and nearly opposite his old stand, where he will be prepared to offer great inducements to purchasers than ever.

He has just received a beautiful stock of

SPRING AND SUMMER GOODS,

English and Canadian Tweeds, Scotch Cheviots

Gent's Furnishings, &c., &c., &c.

Which he will dispose of CHEAP FOR CASH.

CLOTHING MADE TO ORDER

In the most fashionable style and on shortest notice.

CALL AND JUDGE FOR YOURSELVES.

Goderich 27th May, 1873. 1371

Hemlock Lumber.

A QUANTITY of Hemlock Lumber, assorted, for sale, at the residence of H. MORTON, Esq., Colborne Street.

Goderich, May 19th, 1873. 1370-3*

HURRAH FOR

MAITLANDVILLE!

WILLIAM STANBURY,

THANKFUL for past favours, desires to inform the inhabitants of Maitlandville and surrounding country that he is to be found at the old stand, ready and willing to attend to the wants of his customers. He has on hand

A FULL STOCK OF GROCERIES

consisting of

TEA, SUGAR, TOBACCO, CURRANTS, RAISINS, SPICES &c., &c.

ALSO

Dry Goods, Nails, Crockery, Glassware,

FLOUR & FEED.

Having been granted a Shop License for the sale of Liquors, he will keep on hand a full stock of

WHISKEY, ALE BRANDY, RUM, GIN, WINES, &c. &c. &c.

IN BOTTLE OR ON DRAUGHT.

The highest market price paid for Butter, Eggs and other produce.

Remember the stand, nearly opposite the School House, Maitlandville.

March 4th, 1873. 1359

H. DUNLOP

Merchant Tailor,

WEST STREET,

GODERICH,

HAS received his Spring Stock of Goods and is prepared as usual to make all kinds of Garments in the most fashionable styles and at the lowest rates.

Gents Furnishings

of all descriptions constantly on hand.

A CALL RESPECFULLY SOLICITED.

Two good Tailors wanted immediately.

Goderich, 15th April, 1873.

ATTENTION.

HARDWARE. HARDWARE.

PARTIAL LIST

of goods for sale at Parson's & Co's new Hardware Store, opposite the Market House.

NAILS, GLASS, PUTTY, CARPENTERS TOOLS, SPADES, SHOVELS, SCYTHES, FORKS, RAKES, GRAIN CRADLES, MANILLA ROPE, HEMP AND RUBBER PACKING, LEATHER BELTING, all sizes, WHITE LEAD, all prices, BOILED AND RAW OIL, BLACK OIL, MACHINERY OIL, TURPENTINE,

And all kinds of

HARDWARE.

For Sale Cheap,

BY

G. H. Parsons & Co.

Opposite the Market House,

GODERICH

June. 28. 1871.

Lost

A NUMBER of Parasols, on the road from Lucknow Road, a short distance from Goderich. The finder on leaving them with Abraham Smith, Goderich, or M. Campbell, Merchant, Lucknow, will be rewarded, for their trouble.

May 19th, 1873. 1370

SELLING OFF!

SELLING OFF!

IMMENSE CLEARING SALE OF

BOOTS & SHOES.

THE Subscriber wishing to retire from the BOOT and SHOE Business, will sell his Large Stock comprising some

6000 Pairs of Boots & Shoes

AT COST FOR CASH.

Now is the time to

Get Good Bargains,

As the subscriber just means what he says.

P. S.—All accounts must be paid without delay.

SAMUEL PURSE,
Sign of the Boot, Market Square.

Goderich, 15th Nov., 1872. 1344

NEW GROCERY!

James Brackenridge

HAVING bought out Mr. POLLOCK'S Stock of Groceries and added very largely to them, is now in a position, in the same stand, to sell

Groceries,
Crockery, and
Provisions,

CHEAP FOR CASH!

A Large Stock of

TEAS

On hand, and selling at reduced prices.

Bound to Sell Cheap.

GOOD BARGAINS IN

Raisin & Currants.

Everything that can usually be found in a Grocery Store can be found here.

Do not fail to call and examine goods and prices, if you wish to save money.

JAS. BRACKENRIDGE,

Remember the stand, corner of North Street and Market Square.

Goderich, Jan. 6th, 1873. 1351

THE

Very Thing Wanted

NEW HARDWARE STORE

In GODERICH

OPPOSITE MARKET HOUSE.

SIGN OF THE CIRCULAR SAW

THE SUBSCRIBERS BEG TO SAY THAT THEY have just completed opening out an Entire New and

COMPLETE STOCK OF

HARDWARE.

of all kinds which will be sold at prices that defy competition. Before purchasing elsewhere. Please give us a call.

B.—List of Goods sold, next week.

G. H. PARSONS & CO:

Opposite The Market House

Goderich Jun 23rd 1871. 1367

Goderich Harness Shop

W. A. MARTIN

HAS pleasure in announcing to the public of Town and County that he has purchased the Harness business of Mr. Isaac Halliday, on Hamilton St. After having served his apprenticeship with Messrs W. & H. Martin, Goderich. W. A. M. has worked for the last three years in the best Harness Shops in Chicago, and is now prepared to make up

LIGHT AND HEAVY HARNESS, Horse-Clothing and Scotch Collars

in first-class style and with despatch Orders promptly attended to

Trunks, Whips, Curry-Combs, &c.

N. B. Fly Sheets constantly on hand throughout the summer.

Goderich, June 26th 1871.

FOR GROCERIES,

GIVE

BALL A CALL.

WHOLESALE AGENT for McCormick's Celebrated

SYRUPS,

STEAM REFINED

CONFECTIONERY,

AND

A 1 Biscuits.

Orders respectfully solicited.

H. W. BALL,
Victoria Street,
Opposite Somerville & Henning's Grist Mill.

Goderich, April 16th, 1873. 1336

THURBER'S ROYAL ANTI-FRICTION BABBITT METAL.

PARTICULARS.

THURBER METAL, No. 1, is for Heavy Bearings and Railway Car Boxes, 35c per lb

" " No. 2, is for Packing Rings and Journals running at high velocity.....30c per lb.

" " No. 3, is for Ordinary and General Purposes.... 25c per lb

CANADIAN METAL, is for Cheapness, and better than ordinary Babbitt 20c per lb.

PHILADELPHIA METAL, is a very fine Metal at the Price.....15c per lb.

Large quantities of the Thurber Metals have been used during the past Ten years. They have been thoroughly tested and prized against all other Metals, and finally have become almost exclusively used in all the large Rember districts, such as the Georgian Bay and Saginaw Valley Saw Mills, Northern Railway and Lake Simcoe Mills, Peterborough, Lindsay, Port Hope, Trenton, Belleville, Napanee, Brockville, Ottawa, Montreal, Three Rivers, Quebec, and Westmoreland Mills, &c., as well as in all the Principal Foundries and Manufactories, Railway Shops, Steamboats, Propellers, &c.

For Sale everywhere in the Dominion at the above Prices.

F. P. G. TAYLOR & CO.,
Toronto

For sale by H. GARDINER & CO.,
Agents for Goderich.

Nov. 15th, 1872. 1344

WANTED.

ONE or two good canvassers to whom liberal inducements will be offered. For particulars apply at this office.

Goderich, 1st March, 1873. 1360c

Wanted.

A STOUT active youth to make himself generally useful in a Store. One having some knowledge of the business preferred. Must be well recommended.

Address Box 16, Lucknow P. O.

May 19th, 1873. 1370

Notice.

ALL persons having claims against the estate of the late Mrs. M. Davis may send them for settlement to

JOHN BLAKE

Goderich, 15th May, 1873. 1370-

GO TO

JOHNSTON & BRO.

THE

Red Store

For DRY GOODS, CLOTHING, GROCERIES, BOOTS & SHOES, &c.

Remember the place,

TWO DOORS FROM

Jordan's Drug Store,

DIRECTLY OPPOSITE

THE MARKET,

GODERICH, ONT.

The Cold-water Man.

BY JOHN G. SAXE.

There lived an honest fisherman,
I know him personally well—
The dwelling he built little pond,
Within a little dell.

All day that fisherman would sit
Upon an ancient log,
And gaze into the water, like
Some sedentary frog.

A cunning fisherman was he;
His angles all were right;
And, when he scratched his aged poll,
You knew he'd got a bite.

To charm the fish he never spoke,
Although his voice was fine;
He found the most convenient way
Was just to "drop a line."

And many a gudgeon of the pond,
If made to speak to-day,
Would own with grief, his angler had
A mighty "taking way!"

One day, while fishing on the log,
He mourned his want of luck—
When, suddenly, he had a bite,
And, jerking—caught a duck.

Alas! that day the fisherman
Had taken too much grog:
And being but a landsman, too,
He couldn't "keep the log."

In vain he strove with all his might,
And tried to gain the shore;—
Down, down he went to feed the fish
He'd baited oft before!

The moral of this mournful tale
To all is plain and clear—
A single drop too much of rum
May make a watery bier.

And he who will not sign the pledge
And keep his promise fast,
May be, in spite of fate, a stark
Cold-water man at last.

ODDS AND ENDS.

The feature of our age—Cheek.

A NEW READING.—"The books in the running brooks" were probably "volumes of water."

A WOMAN'S IDEA OF CRICKET (AND OF ARGUMENT).—The same thing over and over again.

Can a gentleman who sees a lady home under an umbrella be fitly designated a rain beau?

"A MAN'S A MANS FOR A THAT"—English Tourist—"What gentleman's house is that, my man?" Scotch Rustic—"It's no a gentleman's hoose ava'—It's the manse!"—*Fun.*

The enterprising vagabond who is organizing a brass band of twenty women says that, if they learn half as many "airs" as they put on, the experiment cannot fail to be a success.

"Here lies Jane Smith, wife of Thomas Smith, stone-mason. This monument was put up out of respect for her memory and as a specimen of his workmanship. Tombs in the same style, £20." So runs an epitaph in a country churchyard.

A SUMPTUARY MATTER.—(on parade)—Smart Volunteer Captain—"I thought I told you, private Figgins, on my last parade, to have your hair cut shorter behind! Private Figgins (taking it off with one hand, and his shako with the other).—"You did, sir, but—cut it to your own liking, sir!"

"What is that new structure?" asked a gentleman of a policeman, as he was walking through Commonwealth-ave., Boston. "That's a new family hotel; going to be called Hotel Agassiz, I believe," was the reply. "Intended for the big bugs, I suppose," added the inquirer. "Don't know," responded the policeman, as he resumed his beat.

NICE DISTINCTION.—Lady at village school: "Tommy Smith, what is meant by 'sending rain upon the just and upon the unjust?'" Tommy Smith (promptly): "Sending it to wet good boys and naughty girls."

"CULTURE"—Fare (furious at being over-charged.—"I insist on seeing your book of fares." Cabby—"I should be most 'appy to perdooce it, but unfortunately I left it on the piano-forte in the drawing-room, sir!"

ADJUSTMENT.—Bootmaker (who had a deal of trouble with this customer) "I think, sir, if you were to cut your corns, I could more easily find you a pair—" Choleric old gentleman—"Cut my corns, sir!—I ask you to fit me a pair o' boots to my feet, sir! I'm not going to plane my feet down to fit your boots!!"

THE RIGHT MAN IN THE RIGHT PLACE.—General Contreras has been nominated to the command of the army of Madrid. Quite right. If any rule is likely to suit Spain, now that every thing there is turned upside down, it is "the rule of Contraries."

A COUSINLY HINT.—(Little boy and girl walking).—"How tall our shadows are, Claude!" "Yes, aren't they! Tall enough for us to be married, I think!"

SOME PEOPLE HAVE A WAY OF ACCOUNTING FOR EVERYTHING.—(Two little girls at breakfast.) Florence—"My egg's quite cold! I wonder why!" Ethel.—"So's mine. Can's you guess?" Florence.—"No!" Ethel—"Why, they've been boiled in cold water, stupid!"

A retired sea captain, who had made the tour of continental Europe and the Holy Land, was asked how he was impressed by his visit to Jerusalem. "Jerusalem," said he, "is the meanest place I ever visited! There is not a drop of liquor in the whole town to drink."

IN TIME TO CATCH IT.—(Scene—railway station, some distance from town. Time, eleven p.m.—Jones (who has promised the wife of his bosom that he will returned home early that evening): "What time does the next train start for London?" Porter (playfully): "You're in capital time, sir—no occasion to hurry, sir—eight o'clock to-morrow morning!"

A careless barber, trimming Sheridan's ears, put him to great pain and uneasiness. "Are you trimming my left ear now?" says the wit. "No, sir; not till I've done the right." "Oh! only I thought by what I felt that you were paying though to the left ear without going round."

One morning after a tempestuous night, during which several trees were rooted up, Dr. Vince, at Cambridge, met a friend, who said "Good morning, Doctor, a terrible wind this!" "Yes, sir," replied the Doctor, smiling, "quite a mathematical wind, for I see it has extracted several roots."

An English writer thus frets his mind concerning that small coin, the threepenny piece. "It is too small to fetch a flitch of bacon; it is too weak to bring home a sack of flour; it is no use to pay half-a-year's rent: so it is solemnly and sacredly set apart to the help of the Lord, to the help of the Lord against the mighty."

'Do you eat well' asked a modern pill-vendor, who was in the process of manufacturing a patient. 'Yes, very well.' Do you sleep well' 'Yes.' 'Eh! you do eh! That's not exactly the thing for one in your condition; I'll do away all that for you. Take four of these every morning, and four after dinner, you'll soon see a change!' And he did!!

Massachusetts will be more unbearably puffed up than ever on learning that certain Icelandic chronicles lately translated by the Royal Antiquarian Society of Copenhagen distinctly describe its discovery, under the title of Vinland, in the year 1002, nearly five centuries before the rest of America was heard of. Hereafter, instead of calling any Massachusetts man an ass, it will be proper to speak of him as a Norse.—*N. Y. World.*

Some years ago there was a building in N. Y. the first floor of which was occupied by a liquor seller, and the second by a church; whereupon some wag wrote:

"There's a spirit above,
And a spirit below;
A spirit of love
And a spirit of woe.

The spirit above
Is the spirit Divine,
The spirit below
Is the spirit of wine."

Mind and Muscle.

Nature will avenge herself for all violations of her inexorable laws. She is a stern sovereign, and demands implicit obedience, and by a calmness and precision of her operations that are almost appalling, she has provided our breakfast table with a delicately flavored beverage which may prove the heaviest bill.—Good service Cocoa. Made simply with Boiling Water. Sold by the tin, lb. and half lb.—Takes Revs & Co., Homœopathic Chemists, London."

MANUFACTURE OF COCOA.—"We will now give an account of the process adopted by Messrs James Epps & Co., manufacturers of dietetic articles, at their works in the Euston Road, London."—*Cassell's Household Guide.*

1341

CAUTION! FRAUDS ABROAD!

IBEG most respectfully to caution the public of the British North American Provinces to be on their guard against purchasing spurious medicines which are being sold as my genuine "Holloway's Pills and Ointment," by certain individuals, of little or no means, trading (for the last few months only) under the style of the "New York Chemical Company." Every article is made use of by them for the purpose of imposing upon the public; and the more effectually to deceive, they have the effrontery, in their advertisements, to issue the following caution:—

"The immense demand for HOLLOWAY'S PILLS "AND OINTMENT has induced unprincipled "parties to counterfeit these valuable Medi"cines.

"In order to protect the public and themselves "we have issued a new 'Trade Mark,' consisting "of an Egyptian Circle of a serpent with the "letter H in the centre. Every box of genuine "HOLLOWAY'S PILLS AND OINTMENT will have "this trade mark on it. None are genuine "without it.

"TO DEALERS AND JOBBERS IN DRUGS AND MEDICINES.

"We call your particular attention to the new "style of HOLLOWAY'S PILLS AND OINTMENT "—none of the old style are manufactured by "us now, nor have they been for months. We "therefore caution all purchasers against re"ceiving from any Jobbers or Dealers the old "style of goods

"Information concerning any such goods "being offered will be received with thanks

"We ask the favor of all the information you "can give in regard to these counterfeits."

Now this Company is aware that your laws do not permit them to copy the precise position of my Medicines, but in order the more completely to blind the public, they have recourse to another piece of deception, viz. in stating that they deem it necessary, as they say, to make up the Pills and Ointment in another form, and that they adopt a *New Label*, &c.

Besides the above-mentioned "Chemical Company," there is also a David Pringle of New York, who by consummate trickery is attempting to sell spurious imitations of my Medicines. Beware of him likewise.

This unprincipled Chemical Company has dared to say that I owe very large sums of money in the United States. What is the fact? A newspaper agent obtained, without my knowledge or consent, and by collusion with a party who held a limited power of attorney of mine, an order to advertise my medicines in South America for three years, to the extent of $100 000 in gold. He then sold his claim to a shaver, who got it referred by the court to a friend of his who gave judgement against me to the amount of $27 237 gold, for great wrongs which he said he could have sustained if I had taken steps to expose his vile transaction the moment it came to my know ledge. This judgment will soon be satisfied, as I cannot be supposed, I am sure, that I owe a cent to my one that I would not immediately pay.

There is no truth whatever in the statement that, I ever authorized any person or persons to use my name for the sale of my Pills and Ointment. Although gross frauds have been practised upon me by unprincipled men in this way.

I would ask, as a favor, that should it come to the knowledge of any person that spurious medicines bearing my name and sold in my name, that he be pleased to send me the name and address of the vendor when is selling the same, that I may, for the protection of the public institute proceedings against him, and I engage to compensate handsomely my informant without divulging his name.

Persons who may have reason to believe that he has been deceived by having spurious imitations of these Medicines, he will oblige me by sending to the address at foot (which he can do at a cost of six cents in postage), one of the books of instructions which are affixed to the same.

My Medicines can be supplied at the lowest wholesale net prices in quantities of not less than 250 worth, viz. 5s. 8d., 22s., 36s. per dozen boxes of Pills or Pots of Ointment, for which remittances must be made in advance. These Medicines are not sold in the United States.

Each Pot and Box of my Genuine Medicines bears the British Government Stamp, with the words "Holloway's Pills and Ointment, London."

(Signed) THOMAS HOLLOWAY.

335, Oxford Street, W. C.
London October 3, 1870.

1347.

DR. WHEELER'S ELIXIR of Phosphates and Calisaya—After having used your Compound Elixir of Phosphates and Calisaya for over two years in my daily practice, I must give it my unqualified approbation. During a practice of over twenty years, I have used many scientifically prepared compounds, but none have proved so satisfactory with the manifold indications as your elixir, but none of them proved with me as valuable as yours. To the medical profession, and to the public, I would especially recommend its as the best remedy with which I am acquainted for the successful treatment of the large and constantly increasing class of cases of over-worked and nerve-exhausted women. Yours truly,
N. WATKYNS BURL, M. D.

DR. J. BELL SIMPSON'S Specific and Tonic Pills.

THE GREAT ENGLISH REMEDY FOR NERVOUS Debility, Spermatorrhœa, Nocturnal Pollutions, Impotency, Enlarged Organs, Palpitation of the Heart, Trembling, Sleeplessness, the effect of Indulgence in Excessive Venery, Stimulants and Tobacco, &c. Dr. J. BELL SIMPSON'S Pills are the only effectual ones for the above diseases, and are never known to fail. They have already cured thousands in this country. Robert Arthur, machinist, Hamilton, testifies to his recovery by their use. Safe, certain and rapid in action, a short trial will prove their efficacy. No sufferer need despair of being relieved from the frightful effects of Self-Abuse. The Specific Pills are sold by Druggists at $1.00 a box, and the Tonic Pills at 50c. a box, or they will be sent by mail, postage pre-paid, and securely warped from observation, on receipt of $1.00 for the Specific, and 50c. for the Tonic Pills by

J. BELL SIMPSON & CO.,
Drawer 99 P. O. Hamilton.

Sold by all Wholesale and Retail Druggists. Pamphlets sent post-free on application.

FELLOWS' COMPOUND SYRUP OF HYPOPHOSPHITES

The power of arresting disease displayed by this preparation is honorable acknowledged by the medical faculty in every position where it has been introduced, and the rapidly increasing sale is the best guarantee of the estimation in which it is held by the public.

The Syrup will cure Pulmonary consumption in the first and second stages; will give great relief in advanced cases, and will prolong life in the third. It will cure Asthma, Bronchitis, Laryngitis, Coughs and Colds. It will cure all diseases arising originally from want of Nervous Action and Nervous Force, such as Enlargement of the Spleen, Dyspepsia, Hickets, Pimpled Irregular action of the Heart, Local and General Paralysis, Aphonia or Loss of Voice. It will cure Leucorrhœa, Chlorosis, Anæmia, and restores the blood to purity and health.

Sold By Apothecaries.

Price, $1.50; Six for $7.50.

JAMES I. FELLOWS, CHEMIST
ST. JOHN, N. B.

Goderich Sept. 4th 1871.

THE GREAT FEMALE REMEDY

Just Arrived

Job Moses' Periodical Pills.

THIS INVALUABLE MEDICINE is UNFAILING in the cure of all those painful and dangerous diseases to which the female constitution is subject. It moderates all excess and removes all obstructions and a speedy cure is warranted to ensue.

TO MARRIED LADIES

It is peculiarly suited. It will, in a short time, bring on the monthly period with regularity.

These Pills should not be taken by Females during the FIRST THREE MONTHS of Pregnancy, for they are sure to bring on Miscarriage, but at any other time they are safe.

In all Cases of Nervous and Spinal Affections, Pain in the Back and Limbs, Fullness of the Stomach, Palpitation of the heart, Hysterics, and Dizziness, these Pills will effect a cure when all other means have failed, and although a powerful remedy, Contain no iron, calomel, antimony, or anything hurtful to the constitution.

Full directions in the pamphlet around each package which should be carefully preserved.

JOB MOSES, SOLE PROPRIETOR.

1.00 and 125 cents for pamphlet, enclosed to Northrop & Lyman, Keweatle, Ont., general agents for the Dominion, will insure a bottle containing over 50 pills by return mail.

NORTHROP & LYMAN
Newcastle, C. W., General agents for Canada

Sold in Goderich by Parker, Cattlemand & Jordan; Gardiner & Co., Bayfield; Jas. Beatham, Hogsville; J. Pickard, Exeter; J. H. Cowlin, Clinton; S. Secord, Lucknow; E. Hickson, Seaforth; and all medicine dealers.

Goderich Dec. 25, 1871. w 50 g

CANADIAN PAIN DESTROYER.

AS A FAMILY MEDICINE, IT IS well and favorably known, relieving thousands from pain in the *Side, Back and Head, Coughs, Colds, Sore Throat, Sprains, Bruises, Cramps in the Stomach, Cholera Morbus, Dysentery, Bowel Complaints, Burns, Scalds, Frost Bites,* &c.

The Canadian Pain Destroyer has now been before the public for a length of time, and wherever used it has well filled, never failing to give relief, and in most cases a speedy cure. Its wonderful powers in curing the most dangerous and painful diseases have been properly followed, but on the contrary, all are duly warned against using any but the genuine, as its wonderful virtues are well established.

Many speak from experience in the matter, having tested it thoroughly; and therefore those who are afflicted with any of the complaints named, can do no better than try any of the articles, which are recommended and proved upon it being a Sovereign remedy.

The astonishing efficacy of the Canadian Pain Destroyer in curing the diseases for which it is recommended, and its wonderful power in relieving the sufferer, has induced many to think it must be the best family medicine in the world. Orders are coming in from Medicine Dealers in all directions, and we look for further supplies, and such testimony as to the universal satisfaction it gives.

The Canadian Pain Destroyer never fails to give relief, and in most cases a speedy cure. Obtain it at Druggists' store and use it; and no family will be without it after the first trial.

Price only Twenty-five Cents per bottle.

Sold in Goderich, by Geo. Cattle, Jordan; Gardiner & Co. Bayfield; Jas. Beatham, Hogsville; J. Pickard, Exeter; H. Cowlin, Clinton; S. Secord, Lucknow; E. Hickson, Seaforth; and all medicine dealers.

Goderich Dec. 25, 1871. w 50 g

TO CLEAN SPERMACETI JARS OR BOTTLES. This can be done without scraping them, by pouring into the jars hot water and a teaspoonful or two of pearlash. The contents which consists sticking to the sides and bottom of the jar will be disengaged by the pearlash and float loose in the water. Wash bottles the same way, or any other vessels which you wish to purify or clean from grease. Strong lye poured off clear from good hickory ashes will answer nearly as well for the same purpose; and for legs, bureaus, and large deep cooking utensils, lye from good ashes may always be used.

The white of an egg is said to be a specific for fish bones sticking in the throat. It is to be swallowed raw, and will carry down a bone easily and certainly. There is another fact (cooking egg, which should be remembered. When, as sometimes by accident, corrosive sublimate is swallowed, the white of raw eggs taken will neutralize the poison, and change the effect to that of a dose of calomel.

Wall paper may be readily cleaned by rubbing it with dry Indian meal or a cloth. Pieces of bread are commonly used for this purpose, but the Indian meal is obviously cheaper and easier.

NEW BOOKS, Wall Paper, &c., &c.

WHOLESALE & RETAIL

AT BUTLER'S

A Beautiful Assortment OF JEWELLERY OF ALL KINDS

JUST RECEIVED,

and to be sold

CHEAP AT BUTLER'S

Fishing Tackles,

OF ALL KINDS. CONSISTING OF REELS, BASKETS, GAITS HOOKS and LINES of superior kind

AND

SELLING AT COST

AT BUTLER'S.

Goderich, 19th Aug., 1870. sw104

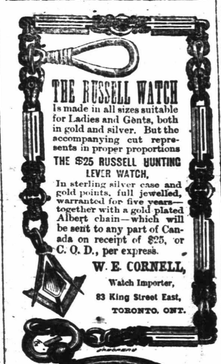

THE RUSSELL WATCH

is made in all sizes suitable for Ladies and Gents, both in gold and silver. But the accompanying cut represents in proper proportions

THE $25 RUSSELL HUNTING LEVER WATCH,

In sterling silver case and gold points, full jewelled, warranted for five years—together with a gold plated Albert Chain, will be sent to any part of Canada on receipt of $25, or C. O. D., per express.

W. E. CORNELL,
Watch Importer,
83 King Street East,
TORONTO, ONT.

CAUTION.
BUY ONLY THE
Genuine Fairbanks' Scales.
MANUFACTURED BY
E. & T. Fairbanks & Co.

Standard Scales.

STOCK SCALES, COAL SCALES, HAY SCALES, DAIRY SCALES, COUNTER SCALES, &c., &c.

For sale, also, Troemner's Coffee and Drug Mills, Composition Bells, all sizes Letter Presses, &c., &c.

THE MOST PERFECT

ALARM CASH DRAWER,

MILES ALARM TILL CO'S.

EVERY MERCHANT SHOULD Use Them. EVERY DRAWER Warranted.

FAIRBANKS' SCALE WAREHOUSES
Fairbanks & Co.,
62 Main St., Buffalo, N. Y.;
402 St. Paul Street, Montreal.
233 Broadway, Albany, N. Y.
211 Broadway, New York.

FAIRBANKS, BROWN & CO.,
2 Mill St., Boston.

For sale by Leading Hardware Dealers.

1366-2m

Stoves! Stoves!

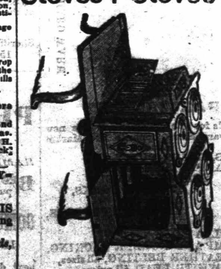

EYE TROUGHS AND CONDUCTING PIPE CISTERN PUMPS, LEAD PIPES, &c.

PLAIN AND FANCY TIN WARE,

COAL OIL

WHOLESALE AND RETAIL.

Coal Oil Lamps, &c. Old Iron, Copper, Brass, Wool Pickings and Sheep Skins taken in exchange.

J. & J. STORY,
Sign of the Large Coal Oil Barrel
Goderich, Aug 15, 1870 sw1

Notice to Debtors

ALL PARTIES INDEBTED TO THE SUBscribe will please pay up at once

ABRAHAM SMITH.

Goderich, 1st Oct. 1871.

$5 To $22 per day. Agents wanted everywhere, of either sex, young or old, make a good living for their time by taking easy work at their own homes, that anyone can do as well as others. Particulars free. G. STINSON & CO., Portland, Maine.

SONG ECHO FOR SCHOOLS.

The following Music-Books are recommended as being the BEST of their class:

	PRICE.
The Song Echo, or Schools	90 75
Song Echo, or Schools (Cloth gilt)	1 25
Song Echo, or Schools (Boards)	1 50
Prize Melodies (Boards)	2 50
Prize Melodies (Cloth gilt)	3 50
Sacred Harp (Boards)	1 50
Sacred Harp (Cloth gilt)	2 50
Sacred Harp (Sheepskin)	3 50
Sacred Harp (Gilt edges)	4 50
Sacred Harp (Morocco gilt)	5 00
Sacred Harp (Full Morocco)	6 00
Wilkinson's Cabinet Organ School	2 00
Wilkinson's Cabinet Organ School (Cloth gilt)	3 00
Wilkinson's Cabinet Organ School (Full Morocco)	5 00
Wilkinson's Violin School	75
Wilkinson's Violin School (Cloth gilt)	75
Peters' Violin School	75
Peters' Violin School (Cloth gilt)	75
Peters' Flute School	75
Peters' Flute School (Cloth gilt)	75
Flute, Violin and Piano	3 00
Reading Music Composition	2 00
Flute and Piano	

Any Music will be sent, post-paid on receipt of the marked price.

ADDRESS, J. L. PETERS, 599 Broadway, New York.

$133,275.

POPULAR DISTRIBUTION OF

GOLD AND SILVER WATCHES!!

BY THE NEW YORK & BERLIN WATCH ASSOCIATION.

On a system that will insure to every ticket-holder a Gold or Silver Watch worth not less than $12, or of any value up to $200, at a uniform price of

($10) TEN DOLLARS ($10)

to close the disposal of $325,750 worth, sacrificed at a fraction of their cost to meet advances made on them. This not being a gift enterprise or lottery there are no blanks, but every ticket draws an elegant watch of one of the following movements, at a cost of only $10:

Gold and Silver Chronometer, Duplex, Stem Winding, Detached Lever, Vertical and Horizontal Watches.

The date to draw any of the above sent on receipt of 25 Cents. A ticket describing each watch is placed in a sealed envelope, on receipt of 25 cents and indiscriminately drawn from the whole, which are well mixed. You may have the value of the watch your ticket demands before paying for it. The watch manded will be delivered to the ticket-holder on payment of $10.

Prizes are immediately sent to any address by Express or by Mail.

OPINIONS OF THE PRESS.

"A marvellous chance and fair dealing certain." *Times* "An honorable and satisfactory drawing." *—Advocate* "A thoroughly reliable concern." *Courier.* "Nothing enterprise binding." *—Herald.*

We are permitted to refer to the following, who have drawn valuable watches for $10:

Miss Ada Bates, Guildford, $150 Gold Watch; Amos Burton, Boston, $60 Silver Watch; Mr. Hermanez, St. Louis, $200 Gold Watch; Mrs. M. Janson, Milwaukee, $125 Gold Watch; Emily Gordon, Richmond, $125 Gold Watch.

Tickets will be forwarded for $1.00; 11 for $2.00; 25 for $3.00; 50 for $5.00; 100 for $15.00. Circulars with accompany the tickets.

Address BEALL DEWER & Co.,
31 Park Row, New York.

SOMETHING NEW!

THE UNDERSIGNED HAS ESTablished a branch of his Toronto Sewing Machine Repairing Works,

IN CLINTON,

where all kinds of

Sewing Machines

will be repaired, altered and put in first class running order.

Having had 16 years experience in some of the largest machine manufactories in the world he can guarantee satisfaction.

Workshop—Next door to *New Era* office, Clinton.

MR. L. S. WILLSON, next to SIGNAL office, Goderich, will receive machines and take orders.

THOMAS GOBERT.

Clinton, 10th March, 1873. 1360

Iron in the Blood

PERUVIAN AN IRON TONIC SYRUP

MAKES THE WEAK STRONG.

The Peruvian Syrup, a Protoxide of Iron, &c so combined as to have as the character of an aliment, as easily digested and assimilated with blood as the simplest food. It increases the quantity of Nature's Own Vitalizing Agent, Iron in the blood, and cures "a thousand ills," simply by Toning up, Invigorating and Vitalizing the System. The enriched and vitalized blood permeates every part of the body, repairing damages and waste, searching out morbid secretions, and leaving nothing for disease to feed upon.

This is the secret of the wonderful success of this remedy in curing Dyspepsia, Liver Complaint, Dropsy, Chronic Diarrhœa, Boils, Nervous Affections, Chills and Fevers, Humors, Loss of Constitutional Vigor, Diseases of the Kidneys and Bladder, Female Complaints, *and all diseases originating in a bad state of the blood; or accompanied by debility or a low state of the system. Being free from Alcohol in any form, its energizing effects are not followed by corresponding reaction, but are permanent, infusing strength, vigor, and new life into all parts of the system, and building up an Iron Constitution.*

Thousands have been changed by the use of this remedy, from weak, sickly, suffering creatures, to strong, healthy, and happy men and women; and it is the most recommendable testimonial we can give it a trial.

See that each bottle has PERUVIAN SYRUP *blown in the glass.*

Pamphlets Free.

J. P. DINSMORE, Proprietor,
No. 36 Dey St., New York.
Sold by Druggists generally.

STOP, STOP, FRIEND!

WHERE are you going in such a hurry!

I am going to McINTOSH'S Gun Shop to get my Sewing Machine repaired. You can get all kinds of Sewing Machines put in

Good Running Order

there, if not there is no charge.

Remember the place in rear of F. Jordan's Drug Store.

Goderich, March 24th, 1873. 1362

STOCK'S EXTRA

MACHINE OIL

has been in general use for the past two years and giving the best satisfaction, as will be seen by testimonials from many of the leading houses in Ontario. It will not congeal in the coldest weather, it is therefore suitable for the lightest and fastest, as well as the heaviest machines in use.

TESTIMONIAL

From the Leaders of Machine shops.

I consider Stock's oil—two or at $1.50 per gallon, than oil at 50 cents. Yours, &c.

For sale only by
G. R. PARSONS & CO., Hardware Merchants, Goderich.

Sold Agt. 12 lb.

KINKEL'S REED ORGAN.

GENERAL AGENT FOR THE FOLLOWING INSTRUMENTS.

Organs and Melodeons, R. S. Williams, Toronto; Peloubet, Pelton & Co. New York.

PIANOS

UNION CO.'S, New York.
GABLER " "
BARMORE " "
DUNHAM " "
WEBER " "
CHICKERING Boston.
MILLER " "
VOSE'S " "

Can furnish almost all Canadian and American Maker's Instruments on terms to suit purchasers for cash or on time at less than Manufacturer's price.

Goderich, Feb. 27, 1873.

ERIC McKAY, Cabinet Maker

Upholsterer, &c,

BEGS leave to return thanks to the inhabitants of Goderich and surrounding country, for their liberal patronage during the last two years he has been in business. He is now prepared to furnish all articles in his line, such as

FURNITURE

OF ALL DESCRIPTIONS.

PILLOWS
BOLSTERS
MATTRASSES, &c.,
Cheap for Cash,

AND ON THE SHORTEST NOTICE.

PICTURE FRAMES kept on hand and made to order. Having on hand an assortment of

COFFIN TRIMMINGS,

I am prepar d to make coffins on the shortest notice, and to attend funerals on reasonable terms. ☞ Remember the old stand,

WEST STREET,

opposite the Bank of Montreal.

Goderich, Feb. 12, '72. by

Extensive New Premises AND Splendid New Stock.

G. Barry & Bro.

Cabinet Makers, Undertakers & Wood Turners,

HAMILTON ST.

Have removed across the street to the store next door to W. Acheson's Harness Shop, where will be found

A GOOD ASSORTMENT!

of Kitchen, Bedroom, Diningroom, and Parlor Furniture, such as

TABLES
CHAIRS hair, cane and wood seated)
CUPBOARDS
BEDSTEADS,
WASHSTANDS
MATTRESSES
LOUNGES,
SOFAS,
WHATNOTS, LOOKING GLASSES
GILT FRAMING,

We are prepared to sell everything in our line

Cheap for Cash.

N. B. A complete assortment of Coffins and Shrouds always on hand and a Hearse to hire; all on reasonable terms.

A CALL SOLICITED.

Goderich, 15 Aug 1870

'A Large Soul in a Small Body."

Organs & Melodeons

At the Provincial Exhibition, Hamilton, and Central Exhibition, Guelph,

The great success, in addition to last year's success,

Silver Medal,
2 Diplomas,
and 13 First Prizes,

Prove that our instruments in the opinion of competent judges are decidedly superior to all others.

Sole Proprietors and Manufacturers of the

ORGANETTE,

Containing Scribner's Patent Qualifying Tubes, acknowledged by all to be the greatest improvement of the age. They are rapidly in demand by other makers from the fact that of Sight they children, from coals petition, they acknowledging their inability to compete with them.

Every Organ warranted for five years. Sole agents for Goderich by Eye Sight, Parlor Organs, Organettes, and all other styles of instruments.

W. BELL & CO.,
Guelph, Oct. 1st, 1872. 1335

NOTICE!

ALL PARTIES INDEBTED TO THE SUBscriber are required to pay up at once to the undersigned.

ABRAHAM SMITH.

Goderich, Feb. 5, '72. sw960m3tf

DANIEL GORDON,

CABINET MAKER, UPHOLSTERER, Undertaker, &c.

GENERAL AGENT FOR THE FOLLOWING INSTRUMENTS.

Organs and Melodeons, R. S. Williams, Toronto; Peloubet, Pelton & Co. New York.

PIANOS

UNION CO.'S, New York.
GABLER " "
BARMORE " "
DUNHAM " "
WEBER " "
CHICKERING Boston.
MILLER " "
VOSE'S " "

Can furnish almost all Canadian and American Maker's Instruments on terms to suit purchasers for cash or on time at less than Manufacturer's price.

Goderich, Feb. 27, 1873.

ERIC McKAY, Cabinet Maker

Upholsterer, &c,

BEGS leave to return thanks to the inhabitants of Goderich and surrounding country, for their liberal patronage during the last two years he has been in business. He is now prepared to furnish all articles in his line, such as

FURNITURE

OF ALL DESCRIPTIONS.

PILLOWS
BOLSTERS
MATTRASSES, &c.,
Cheap for Cash,

AND ON THE SHORTEST NOTICE.

PICTURE FRAMES kept on hand and made to order. Having on hand an assortment of

COFFIN TRIMMINGS,

I am prepar d to make coffins on the shortest notice, and to attend funerals on reasonable terms. ☞ Remember the old stand,

WEST STREET,

opposite the Bank of Montreal.

Goderich, Feb. 12, '72. by

Extensive New Premises AND Splendid New Stock.

G. Barry & Bro.

Cabinet Makers, Undertakers & Wood Turners,

HAMILTON ST.

Have removed across the street to the store next door to W. Acheson's Harness Shop, where will be found

A GOOD ASSORTMENT!

of Kitchen, Bedroom, Diningroom, and Parlor Furniture, such as

TABLES
CHAIRS hair, cane and wood seated)
CUPBOARDS
BEDSTEADS,
WASHSTANDS
MATTRESSES
LOUNGES,
SOFAS,
WHATNOTS, LOOKING GLASSES
GILT FRAMING,

We are prepared to sell everything in our line

Cheap for Cash.

N. B. A complete assortment of Coffins and Shrouds always on hand and a Hearse to hire; all on reasonable terms.

A CALL SOLICITED.

Goderich, 15 Aug 1870

H. GARDINER & CO.

GENERAL DEALERS IN

HARDWARE

PAINTS, OILS, &c.

GLASS PUTTY &c.

OF ALL KINDS

W. & J. KAY

HAVE RECEIVED THIS MONTH

Silk Velvets, 24 and 30 inch.

Silk Repns and Popiins,

Twilled Flannels, White and Scarlet,

Nubias, White, Scarlet and Black,

Coloured Turquoise, different shades,

Sash Ribbons Cord and Watered,

White Brussels, Net Muslin Lace,

Green Kid Gloves.

Canada Yarns and Hose,

Also—Felt Overshoes & Fresh Fruits.

Goderich, 9th Dec., 1872. 1347

COAL OIL AND COAL OIL LAMPS.

At H. GARDINER & Co's.

GODERICH FOUNDRY.

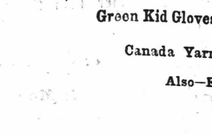

THE undersigned having sold the Huron Foundry property and Stock to the "Goderich Foundry and Manufacturing Company," begs to thank the public for their liberal support for the past nineteen years, and trusts that they will continue to send their orders to the New Company.

R. RUNCIMAN.

Goderich, 10th June, 1872,

Referring to the above Notice, the GODERICH FOUNDRY AND MANUFACTURING COMPANY beg to inform the public that they are prepared to contract for

STEAM ENGINES AND BOILERS, FLOUR, GRIST & SAW MILLS, SAWING MACHINES, &c.

On Hand

IRON AND WOODEN PLOUGHS, with steel boards, *GANG PLOUGHS, CULTIVATORS, STRAW CUTTERS, &c.,*

SUGAR AND POTASH KETTLES, GRATE BARS, WAGGON BOXES, &c.,

COOKING, PARLOR & BOX STOVES of various kinds.

SALT PANS Made to Order.

—ALSO—

Iron and Brass Castings and Blacksmith Work.

BOILERS AND SALT PANS REPAIRED on short notice,

Twenty to thirty Horse-power Tubular Boilers

Generally on hand for Sale.

All Orders addressed to the Company or Secretary will receive prompt attention.

ROBERT RUNCIMAN, General Manager.
HORACE HORTON, President.
GEORGE NIEBERGALL, Manager Agricultural Department.
ARCHIBALD HODGE, Secretary and Treasurer.

Goderich, Ont., 10th June, 1872. 1325

A Nice Variety of Plated Ware.

HARDWARE of all kinds in endless variety, and at the Lowest Rates

At H. GARDINER & CO'S.,

NORTH SIDE OF THE SQUARE, GODERICH.

JOB PRINTING

Neatly, cheaply and expeditiously executed at the office of the

HURON SIGNAL.

CARDS, BILL HEADS, NOTES, RECEIPTS, PROGRAMMES, POSTERS, NOTICES OF APPOINTMENT, OATHS OF QUALIFICATION, PATHMASTERS LISTS, VOTERS LISTS, CIRCULARS, JURY LISTS, HEADINGS DEEDS, &c., &c.,

Printed in the best style and at the lowest Rates.

GODERICH WOOLEN FACTORY.

SEASON 1872.

THE SUBSCRIBERS, WHILE RETURNING THANKS FOR PAST PATRONAGE, BEG LEAVE to state that during the ensuing year

Added largely to their Manufacturing Machines.

Are now Prepared to Execute Orders

In Tweeds, Full Cloth, Satinette, Flannels, Winceys, Blankets, Horse Cloths, Stocking Yarns, &c., &c.

WITH GREATER DESPATCH, OF MORE DURABILITY, AND Neater in Pattern Than Formerly.

They will also call attention to

CUSTOM SPINNING, ROLL CARDING, CLOTH DRESSING &c.

For which their machinery is now fully adapted. Parties entrusting wool to be put up by us may be sure of having the same with Mr. O. Ferguson, Merchant Tailor, Goderich, who will be prepared to receive the same. Those of others who have their wool to be put up in exchange for goods will call at the factory where they can see samples of goods and get the lowest cash price for the same.

☞ Cash Paid for Good Merino Wool.

☞ Cloth Low Price and Good Work Guaranteed.

JOHN INGLIS & SON.

For Sale or To Let.

FARM FOR SALE.

BEING LOT NO. 102 ON THE 2ND Concession, in the Township of Goderich, on the Bayfield Road, two and a half miles from the Town of Goderich, containing 100 acres, 70 cleared and under good cultivation, well watered with a never failing spring Creek running through the lot; a large bearing Orchard of choice grafted Fruit, a good large hewn log House a Frame Barn 54x32, stabling and drying shed with a large hay loft 42x27, with other out buildings, and a never failing pump at the barn yard. This property will be sold Cheap for Cash or on terms to suit purchasers.

ALSO

Lot No. 1170, situated on the North side of East St., in the Town of Goderich, near the Railroad Station, containing one quarter of an acre of land with a good Frame House and Frame Stable and a few fruit trees and good well. This property will be sold Cheap for Cash. Apply to

A. M. TRUEMAN,
Goderich.
Or to C. SHANNON,
on the premises.

Goderich, 26th Jan. 1873. 1354

LANDS for SALE AT BAYFIELD.

LOTS NOS. 71 & 72 BAYFIELD CONCESSION in Township of Goderich, comprising 146 acres of the best quality of land, within about 2 miles of the Market place of the Town of Bayfield. There is a clearance of 32 acres which could easily be prepared for crop. The remainder of the land is closely covered with the best of beech and maple timber of splendid growth, an excellent road passes on two sides of the property, which is situated in an old and well sett