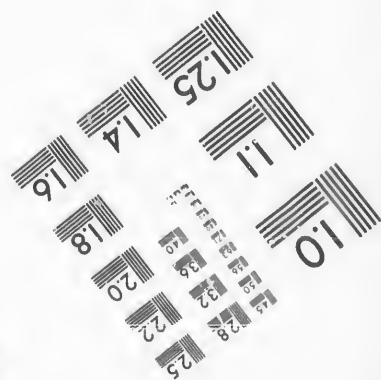
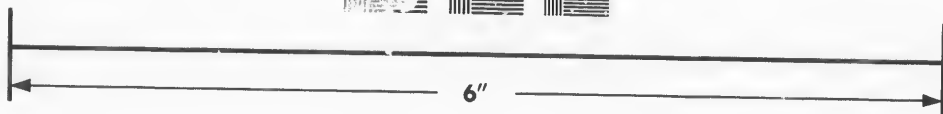
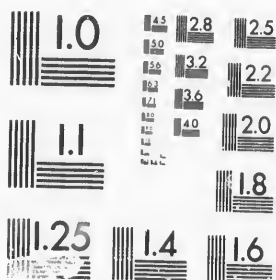

**IMAGE EVALUATION  
TEST TARGET (MT-3)**



**Photographic  
Sciences  
Corporation**

23 WEST MAIN STREET  
WEBSTER, N.Y. 14580  
(716) 972-4503

**CIHM/ICMH  
Microfiche  
Series.**

**CIHM/ICMH  
Collection de  
microfiches.**



Canadian Institute for Historical Microreproductions / Institut canadien de microreproductions historiques

**© 1987**

Technical and Bibliographic Notes/Notes techniques et bibliographiques

The Institute has attempted to obtain the best original copy available for filming. Features of this copy which may be bibliographically unique, which may alter any of the images in the reproduction, or which may significantly change the usual method of filming, are checked below.

L'Institut a microfilmé le meilleur exemplaire qu'il lui a été possible de se procurer. Les détails de cet exemplaire qui sont peut-être uniques du point de vue bibliographique, qui peuvent modifier une image reproduite, ou qui peuvent exiger une modification dans la méthode normale de filmage sont indiqués ci-dessous.

- Coloured covers/  
Couverture de couleur
- Covers damaged/  
Couverture endommagée
- Covers restored and/or laminated/  
Couverture restaurée et/ou pelliculée
- Cover title missing/  
Le titre de couverture manque
- Coloured maps/  
Cartes géographiques en couleur
- Coloured ink (i.e. other than blue or black)/  
Encre de couleur (i.e. autre que bleue ou noire)
- Coloured plates and/or illustrations/  
Planches et/ou illustrations en couleur
- Bound with other material/  
Relié avec d'autres documents
- Tight binding may cause shadows or distortion along interior margin/  
La reliure serrée peut causer de l'ombre ou de la distorsion le long de la marge intérieure
- Blank leaves added during restoration may appear within the text. Whenever possible, these have been omitted from filming/  
Il se peut que certaines pages blanches ajoutées lors d'une restauration apparaissent dans le texte, mais, lorsque cela était possible, ces pages n'ont pas été filmées.
- Additional comments:  
Commentaires supplémentaires:

- Coloured pages/  
Pages de couleur
- Pages damaged/  
Pages endommagées
- Pages restored and/or laminated/  
Pages restaurées et/ou pelliculées
- Pages discoloured, stained or foxed/  
Pages décolorées, tachetées ou piquées
- Pages detached/  
Pages détachées
- Showthrough/  
Transparence
- Quality of print varies/  
Qualité inégale de l'impression
- Includes supplementary material/  
Comprend du matériel supplémentaire
- Only edition available/  
Seule édition disponible
- Pages wholly or partially obscured by errata slips, tissues, etc., have been refilmed to ensure the best possible image/  
Les pages totalement ou partiellement obscurcies par un feuillet d'errata, une pelure, etc., ont été filmées à nouveau de façon à obtenir la meilleure image possible.

This item is filmed at the reduction ratio checked below/  
Ce document est filmé au taux de réduction indiqué ci-dessous.

10X	12X	14X	16X	18X	20X	22X	24X	26X	28X	30X	32X
						✓					

The copy filmed here has been reproduced thanks to the generosity of:

D. B. Weldon Library  
University of Western Ontario  
(Regional History Room)

The images appearing here are the best quality possible considering the condition and legibility of the original copy and in keeping with the filming contract specifications.

Original copies in printed paper covers are filmed beginning with the front cover and ending on the last page with a printed or illustrated impression, or the back cover when appropriate. All other original copies are filmed beginning on the first page with a printed or illustrated impression, and ending on the last page with a printed or illustrated impression.

The last recorded frame on each microfiche shall contain the symbol  $\rightarrow$  (meaning "CONTINUED"), or the symbol  $\nabla$  (meaning "END"), whichever applies.

Maps, plates, charts, etc., may be filmed at different reduction ratios. Those too large to be entirely included in one exposure are filmed beginning in the upper left hand corner, left to right and top to bottom, as many frames as required. The following diagrams illustrate the method:

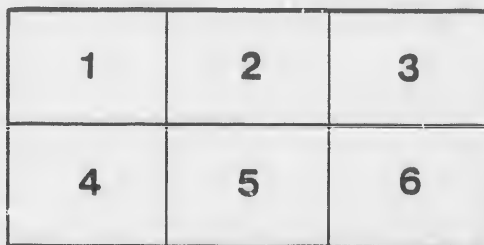
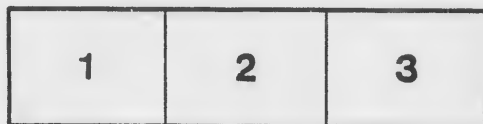

L'exemplaire filmé fut reproduit grâce à la générosité de:

D. B. Weldon Library  
University of Western Ontario  
(Regional History Room)

Les images suivantes ont été reproduites avec le plus grand soin, compte tenu de la condition et de la netteté de l'exemplaire filmé, et en conformité avec les conditions du contrat de filmage.

Les exemplaires originaux dont la couverture en papier est imprimée sont filmés en commençant par le premier plat et en terminant soit par la dernière page qui comporte une empreinte d'impression ou d'illustration, soit par le second plat, selon le cas. Tous les autres exemplaires originaux sont filmés en commençant par la première page qui comporte une empreinte d'impression ou d'illustration et en terminant par la dernière page qui comporte une telle empreinte.

Un des symboles suivants apparaîtra sur la dernière image de chaque microfiche, selon le cas: le symbole  $\rightarrow$  signifie "A SUIVRE", le symbole  $\nabla$  signifie "FIN".

Les cartes, planches, tableaux, etc., peuvent être filmés à des taux de réduction différents. Lorsque le document est trop grand pour être reproduit en un seul cliché, il est filmé à partir de l'angle supérieur gauche, de gauche à droite, et de haut en bas, en prenant le nombre d'images nécessaire. Les diagrammes suivants illustrent la méthode.



1881. VOTERS' LIST, 1881.  
TOWNSHIP OF MCGILLIVRAY.

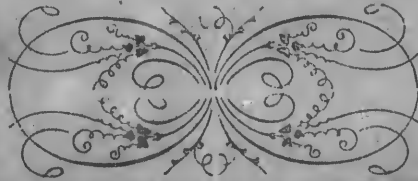

**The Voters' Lists Act contains the following:**

The Sheriff shall, immediately, upon the receipt of his copies, cause one of them to be posted up in a conspicuous place in the Court House; the Clerk of the Peace, upon receipt of his copies, shall cause one of them to be posted up in a conspicuous place, in his Office; every Public or separate School Head Master or Mistress shall, in like manner post up one of his or her copies on the door of the School House; and every Postmaster shall post up one of his copies in his Post Office.

J. BELL, PRINTER, AILSA CRAIG.

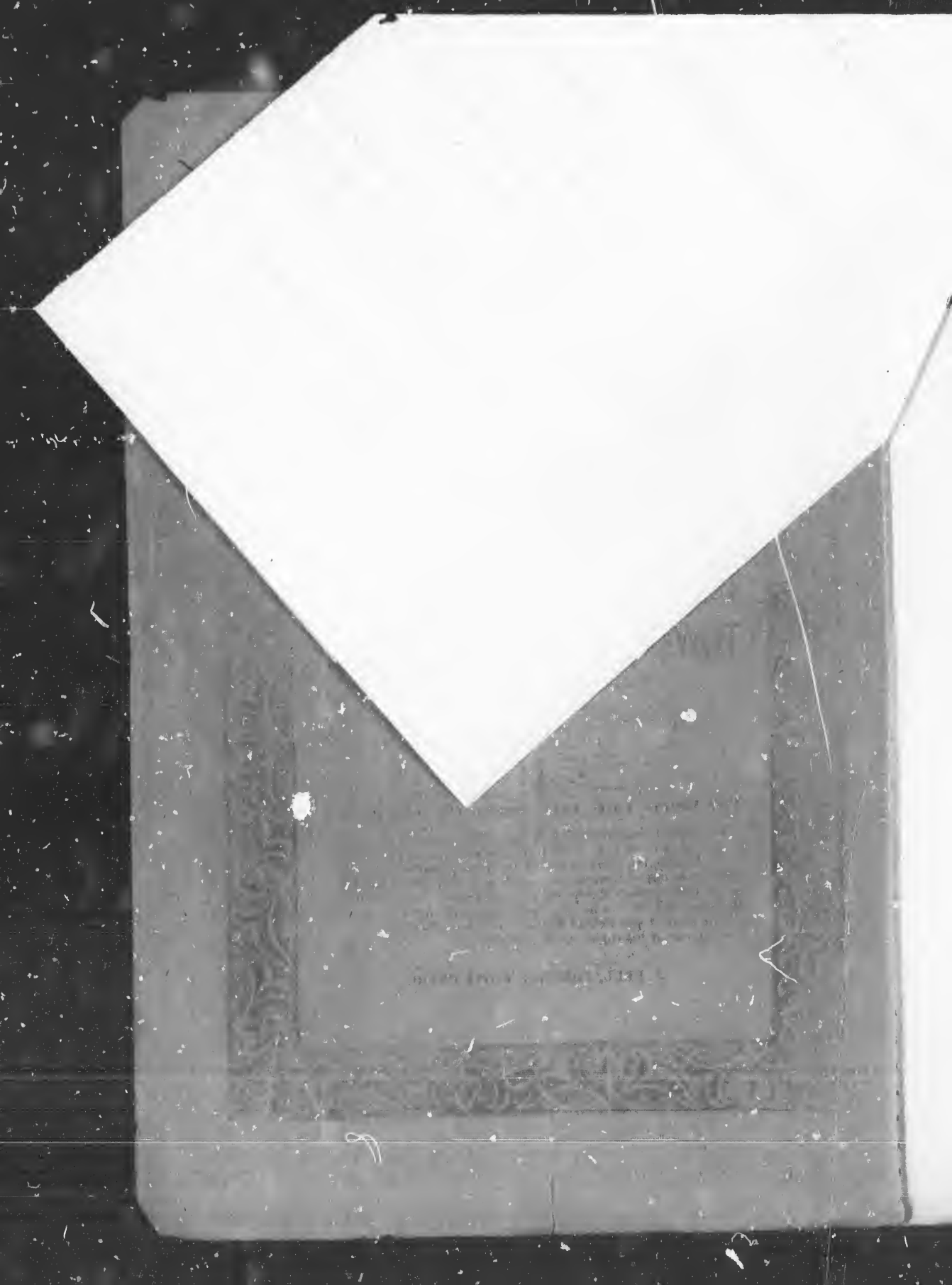

# Voters' List--1881--Municipality of McGillivray.

## SCHEDULE OF POST OFFICES.

2. Adare. 2. McGillivray. 3. Brinsley. 4. London. 5. Centralia. 6. Ailsa Craig. 9. Parkhill.

### POLLING SUB-DIVISION, NO. 1,

comprising Lots No. 1 to 20, in the First, Second, Third, Fourth, Ninth and Tenth Concessions; and Lots No. 6 to 13, in the North Boundary.

### PART 1.

Persons entitled to vote at both Municipal elections, and elections to the Legislative Assembly.

No. on Roll.	NAME.	Lot	Concession.		Post Office Address
58	J. Aikens, James	10	1	Joint Owner	9
59	J. Aikens, George	10	1	Joint Owner	9
3	Barry, Laurence	3	1	Owner	1
4	Barry, John	3	1	Farmer's Son	1
7	J. Behan, Patrick	5	1	Owner	4
64	Blair, James	16	1	Owner	1
78	Barry, Lawrence	2	2	Owner	1
79	Barry, John	part 3	2	Owner	2
107	J. Bice, Artemus	17	2	Owner	1
159	Behan, Andr w	6	3	Farmer's Son	1
160	Behan, Andrew	6	3	Farmer's Son	1
161	Behan, James	6	3	Farmer's Son	1
257	Brown, Thomas	17	4	Owner	6
641	J. Bean, Charles	9	9	Tenant	3
667	J. Bradley, John	19	9	Owner	3
669	Bradley, Jacob	13	9	Farmer's Son	3
638	Bradley, Joshua	s. 1/2 13	9	Farmer's Son	3
630	Brown, George	7	10	Owner	3
681	Brown, John	7	10	Farmer's Son	3
684	Bloomfield Daniel	10	10	Owner	3
685	Bloomfield, Cornelius	10	10	Farmer's Son	3
693	Brown, George	part 15	10	Owner	3
2104	J. Balien, James	s. 1/2 8	N.B.	Tenant	1
1	J. C. Howell, John	1	1	Tenant	1
5	J. Culbert, Franklin	4	1	Tenant	1
18	J. Collins, David	19	1	Tenant	1
62	Cobbledick, Samuel	14	1	Owner	2
27	J. Cobblelick, David	11 & n. 1/2 15	1	Tenant	2
76	Cain, John	1	2	Owner	5
77	Cain, Henry	1	2	Farmer's Son	5
109	Carter, George	13	2	Farmer's Son	2
108	Carter, James	18	2	Owner	2
110	J. Carter, George	19	2	Tenant	2
121	J. Carter, Richard	19	2	Owner	2
111	Carter, William	20	2	Owner	2
112	Carter William,	20	2	Farmer's Son	2
163	J. Coloy, Robert	n. 1/2 8	3	Owner	1
172	Clark, William	s. 1/2 8	3	Owner	1
185	J. Carter, George	20	3	Owner	2
185	Carter, William A.	20	3	Farmer's Son	2
218	Collins, Jeremiah	4	4	Owner	1
219	Collins, John	4	4	Farmer's Son	1
230	J. Castle Thomas	11	4	Tenant	3

No.  
Ro

23  
25  
23  
23  
63  
63  
63  
64  
66  
65  
66  
65  
66  
70  
108  
108  
108  
108  
108  
117  
117

1  
1  
1  
2  
2  
6  
6  
6  
11

1  
1  
1  
2  
0  
0  
0  
1



No. on Roll.	NAME.	Lot	Concession.		Post Office Address
232	J. Canning, Joseph	13	4	Tenant	3
255	J. Canning, Thomas	13	4	Owner	3
232	Canning, Joseph	13	4	Farmer's Son	3
238	J. Canning, Thomas	17	4	Tenant	3
630	Cotter, Timothy	3	9	Owner	1
631	Cotter, John	3	9	Farmer's Son	1
635	J. Canning, Robert	5	9	Owner	1
642	J. Castle, Frederick	10	9	Tenant	3
660	Cook, William	9	9	Owner	
650	J. Canning, Richard	s. $\frac{1}{2}$ 13	9	Tenant	3
663	J. Canning, Thomas	s. $\frac{1}{2}$ 13	9	Owner	3
693	Corbett, Nathaniel	part 14	1J	Owner	3
693	Corbett, George Nelson	part 14	10	Farmer's Son	3
694	Corbett, Wm. Spearman	part 14	10	Farmer's Son	3
703	J. Corbett, William L.	19 & part 20	10	Owner	3
1082	J. Cain John	7	N. B.	Tenant	1
1083	J. Cotter, Edward	n. $\frac{1}{2}$ 8	N. B.	Owner	1
1087	J. Coughlin, Bartholmew	11	N. B.	Joint Owner	5
1088	J. Coughlin, Cornelius	11	N. B.	Joint Owner	5
1089	J. Coughlin Daniel	12	N. B.	Owner	5
1178	Coats, George	90	V. of Ireland	Owner	2
1173	Collins, Asa	part 4	V. of Ireland	Tenant	2
56	Drummond, William	n. pt. 6	1	Owner	1
7	J. Drummond, Mathew	n. pt. 6	1	Tenant	1
29	Dixon, Joseph	17	1	Owner	2
101	J. Doyle, James	15	2	Owner	2
103	Doyle, Mathias	15	2	Farmer's Son	2
102	Doyle, James	15	2	Farmer's Son	2
225	J. Dauncey Joseph	7	4	Tenant	1
226	Dauncey, Asa	7	4	Owner	1
632	J. Dixon, William	4	9	Owner	1
635	J. Dixon, William	6	9	Owner	1
638	J. Darling, William	13	10	Owner	3
1172	Dewar, James	part 4	V. of Ireland	Tenant	2
32	Ellwood, Thomas	part 19	1	Owner	2
98	J. Edwards, William	14	2	Owner	2
100	Edwards, Simon	14	2	Farmer's Son	2
99	Edwards, Darius	14	2	Farmer's Son	2
107	J. Ellwood, William	17	2	Tenant	1
181	J. Edwards, Jacob	n. $\frac{1}{2}$ 18	3	Owner	2
255	J. Ellwood, Thomas	13	4	Owner	3
653	J. Ellwood, Mark	15	9	Owner	3
654	Ellwood, Joseph	15	9	Farmer's Son	3
655	Ellwood, James	part 15	9	Owner	3
655	J. Ellwood Thomas	16	9	Owner	3
1173	Eastman, William	78	V. of Ireland	Owner	2
11	J. Fraser, Malcolm	s. $\frac{1}{2}$ 6	1	Tenant	1
82	J. Flanigan, James	n. $\frac{1}{2}$ 5	2	Owner	2
97	Fogarty, Patrick	13	2	Owner	2
117	Farmer, Richard	1	3	Joint Owner	5
117	Farmer, John	1	3	Joint Owner	5
148	Farmer, Richard	1	3	Farmer's Son	5
119	Farmer, Dennis	1	3	Farmer's Son	5
224	Fogarty, William	6	4	Farmer's Son	1
223	J. Fenton, William Jr.	9	4	Tenant	2
253	Fenton, William	9	4	Owner	3
283	Faulder, John	14	4	Owner	3

No. on Roll.	NAME.	Lot	Concession.		Post Office Address
234	Faulder, John <sup>112</sup>	15	4	Owner	3
235	Faulder, Joseph	15	4	Farmer's Son	3
236	Faulder, George	15	4	Farmer's Son	3
237	J. Faulder, James	15	4	Tenant	3
1081	J. Farmer, Dennis	part 6	N. B.	Owner	1
1082	Flanigan, John	4	V. of Ireland	Owner	2
27	J. Grundy, Robert	s. $\frac{1}{2}$ 15	1	Tenant	2
63	J. Grundy, John	s. $\frac{1}{2}$ 15	1	Owner	2
156	Glaven, Edward	5	3	Owner	1
157	Glaven, John	5	3	Farmer's Son	1
158	Glaven, Thomas	5	3	Farmer's Son	1
1030	J. Glaven, John	e. part 6	N. B.	Owner	1
31	J. Hodgins, Robert R.	19	1	Owner	2
33	J. Hodgson, Robert	part 20	1	Owner	2
35	Hodgson, William	20	1	Farmer's Son	2
184	J. Hodgins, Robert C.	s. $\frac{1}{2}$ 19	3	Owner	2
661	J. Hodgson, Thomas	19	9	Owner	3
644	Hodgson, Thomas	19	9	Farmer's Son	3
643	J. Hodgson, Robert	11	9	Owner	3
1175	Hodgson, Robert	1	V. of Ireland	Owner	2
15	J. Jones, William	8	1	Tenant	1
150	J. Jones, Levi	2	3	Tenant	1
690	James Joseph	5 & 6	10	Owner	6
1086	J. Jones, Elias	19	N. B.	Tenant	5
1085	J. Jones Edward	9	N. B.	Owner	5
1171	J. Johnson, Henry	5	V. of Ireland	Owner	2
1179	J. Jackson, Robert	88 & 89	V. of Ireland	Owner	2
1178	J. John, St. John	88 & 89	V. of Ireland	Tenant	2
1090	J. King, James	13	N. B.	Owner	5
12	J. Lewis, Joseph	7	1	Owner	1
14	Lewis, Thomas	7	1	Farmer's Son	1
13	Lewis, George	7	1	Farmer's Son	1
18	J. Lake, Henry	13	1	Tenant	2
81	J. Loughlin, Thomas	4	2	Owner	1
174	Lewis, Thomas	15 & 16	3	Owner	2
175	Lewis, Thomas	15 & 16	3	Farmer's Son	2
176	Lewis, John	15 & 16	3	Farmer's Son	2
178	Lewis, George	15 & 16	3	Farmer's Son	2
231	J. Lewis, William	12	4	Owner	3
213	J. Lewis, Abbot	e. $\frac{1}{2}$ 29	4	Owner	3
244	J. Lewis, William	w. $\frac{1}{2}$ 29	4	Owner	3
637	J. Loughlin, James	7	9	Owner	3
638	J. Loughlin, James	8	9	Tenant	3
639	Loughlin, James	8	9	Farmer's Son	3
640	Loughlin, Jeremiah	8	9	Farmer's Son	3
642	Lee, George	8	10	Tenant	3
686	J. Lee George	11	10	Owner	3
639	J. Lewis, John	16	10	Owner	3
701	J. Lewis, George	17	10	Tenant	3
717	Lewis, Christopher	17	10	Owner	3
1179	Leary, Arthur	7	N. B.	Owner	5
24	Moody, Isaac	13	1	Joint Owner	2
24	J. Moody, William	13	1	Joint Owner	2

No. on Roll.	NAME.	Lot	Concession.		Post. Office Address
91	J. Miller, James	9	2	Owner	1
154	Maguire, William H.	part 4	3	Owner	1
155	J. Miller, Henry	part 4	3	Owner	1
162	J. Miller, George	7	3	Owner	1
164	J. Miller, James	s. 1/2 8	3	Tenant	1
165	J. Maguire, Edward	s. 1/2 9	3	Owner	1
165	Maguire, Wesley	n. 1/2 9	3	Farmer's Son	1
173	Murdy, John	10	3	Joint Owner	1
173	J. Murdy, John Jr.	10	3	Joint Owner	1
166	J. Murdy, William	11	3	Tenant	1
163	Morgan, William	12	3	Owner	2
179	J. Marr, James	17	3	Owner	2
180	Marr, Henry	17	3	Farmer's Son	2
182	J. Marr, James	s. 1/2 18 & n. 1/2 19	3	Owner	2
227	J. Maguire, William	8	4	Owner	1
251	McLeod, Robert	11	4	Owner	
239	J. Morgan, John	18	4	Owner	3
241	Morgan, Thomas	19	4	Farmer's Son	3
212	Morgan, William	19	4	Farmer's Son	3
645	J. Morgan, Edward	n. 1/2 12	9	Owner	3
616	J. Maguire, William	s. 1/2 12	9	Owner	3
647	Maguire, Andrew	s. 1/2 12	9	Farmer's Son	3
648	Maguire, James	s. 1/2 12	9	Farmer's Son	3
662	McGill, Quinton	s. 1/2 13	9	Owner	3
649	J. Morgan, William	n. 1/2 13	9	Tenant	3
666	J. Morgan, Joshua	18	9	Tenant	3
689	Morgan, Edward	18	9	Owner	3
83	J. Neil, William	s. 1/2 5	2	Owner	1
85	Neil, Charles	6	2	Farmer's Son	1
83	Neil, Alexander	6	2	Farmer's Son	1
83	J. Neil, James	n. 1/2 7	2	Owner	1
87	J. Neil, Richard	s. 1/2 7	2	Owner	1
87	J. Neil, Richard	8	2	Owner	1
91	Neil, James	8	2	Farmer's Son	1
151	Neil, James	3	3	Owner	1
152	Neil, James	3	3	Farmer's Son	1
153	Neil, Richard	3	3	Farmer's Son	1
2	J. Oak, James	2	1	Owner	5
674	J. O'Neil, John	3	11	Joint Tenant	3
674	J. O'Neil, Thomas	3	10	Joint Tenant	3
676	J. Pickering, John	4	11	Owner	3
677	Pickering, Thomas	4	11	Farmer's Son	3
681	J. Pexton, William G. H.	9	10	Tenant	3
81	J. Quance, William	3	2	Tenant	1
216	J. Quarry Henry	3	4	Owner	1
217	Quarry, John	3	4	Farmer's Son	1
55	Robins, William	1	1	Owner	5
25	J. Ryan, Thomas	13	1	Tenant	2
114	Ryan, Patrick	16	2	Owner	2
195	Ryan, William	16	2	Farmer's Son	2
113	Ryan, Daniel	16	2	Farmer's Son	2
716	J. Ryan, William	part 21	10	Owner	3
679	J. Ryan, William	20	9	Owner	3
19	J. Simpson, Joseph	n. 1/2 11	1	Owner	1

No. on Roll.	NAME.	Lot	Concession.	Post Office Address
20	Simpson, Richard	part 11	1	Owner 1
21	J. Shoults, George M.	s. $\frac{1}{2}$ 11	1	Owner 1
22	J. Shoults, George M.	12	1	Tenant 1
61	Shoults, George	12	1	Owner 1
92	J. Simpson, Joseph	10	2	Owner 1
92	Simpson, Joseph	10	2	Farmer's Son 1
93	Simpson, James	11	2	Owner 1
95	Simpson, John	11	2	Farmer's Son 1
91	Simpson, James	10	2	Farmer's Son 1
96	J. Simpson, Joseph	12	2	Tenant 1
167	J. Simpson, James	11	3	Owner 1
169	J. Simpson, Thomas	n. $\frac{1}{2}$ 13	3	Owner 2
170	J. Simpson, Joseph	s. $\frac{1}{2}$ 13	3	Owner 2
171	J. Simpson, Thomas	14	3	Owner 2
229	J. Sutton, William	10	4	Owner 3
657	J. Slack, Edward	part 16	9	Owner 3
678	J. Scharf, Richard	5 & 6	10	Tenant 3
694	Slater, George	part 14	10	Owner 3
695	J. Shouldice, Joseph	part 15	10	Owner 3
696	J. Shouldice, Anthony	part 15	10	Owner 3
700	J. Slack, Edward	part 16	10	Owner 3
706	Shipley, George	part 20	10	Owner 6
1166	Shoff, Daniel	7,8,9,11,12,13 30,31 & 32	V. of Ireland	Owner 2
1165	Sutton, James	16, 17, 18 & 19	V. of Ireland	Owner 2
15	J. Thompson, Thomas	9	1	Owner 1
17	Thompson, William	9	1	Farmer's Son 1
220	Thompson, William	5	4	Owner 1
221	Thompson, Michael	5	4	Farmer's Son 1
222	Thompson, William	5	4	Farmer's Son 1
675	Thompson, Gauntton	part 3	10	Owner 3
687	Thompson, William	12	10	Owner 3
30	J. Williams William	18	1	Owner 2
651	J. Waistle, Thomas	n. $\frac{1}{2}$ 14	9	Tenant 3
664	J. Waistle, Robert	s. $\frac{1}{2}$ 14	9	Owner 3
652	J. Watson, John	16	9	Tenant 3
656	J. Watson, John	16	9	Tenant 3
659	J. Windsor, William	17	9	Owner 3
702	J. Witherspoon, Joseph	18	10	Owner 3

## PART 2.

Persons entitled to vote at Municipal Elections only:—

No. on Roll.	NAME.	Lot	Concession.	Post Office Address
1169	Bice, Artemus	14	V. of Ireland	Owner 2
653	Hodgins, John	pt. 16	9	Owner 3
1)	Lewis, William	e. part 6	1	Owner 1
23	Simpson, John	part 13	1	Owner 1
714	Stewartson, George	n. part 2)	10	Owner 3
1174	Sutton, Dennis	3	V. of Ireland	Owner 2
8	Thompson, James	part 6	1	Owner 1
9	Thompson, John	part 6	1	Owner 1

## PART 3.

Persons entitled to vote at Elections to the Legislative Assembly only:—NONE.

# Voters' List--1881--Municipality of McGillivray.

## SCHEDULE OF POST OFFICES.

2. McGillivray. 3. Brinsley. 6. Ailsa Craig. 7. Maple Lodge. 8. Falkirk.

### POLLING SUB-DIVISION, NO. 2,

comprising Lots No. 21 to the end of the first, second, third, fourth, ninth and tenth Concessions; and Lots No. 26 to the end of the fifth, sixth, seventh & eighth Concessions, E. C. I.

### PART I.

Persons entitled to vote at both Municipal elections, and elections to the Legislative Assembly.

No. on Roll.	NAME.	Lot	Concession.		Post Office Address
65	J. Bice, Artemus	21 & 22	1	Owner	2
67	Boyd, William	n. pt. 31	1	Owner	2
51	Boyd, Henry	s. pt. 32	1	Owner	2
68	J. Boyd, Henry	s. $\frac{1}{2}$ 33	1	Owner	2
113	J. Bice, Lawrence	21	2	Owner	2
114	J. Bice, Artemus	22 & 23	2	Owner	2
115	Bice, Ira	22	2	Farmer's Son	2
124	J. Bennington, William	23	2	Owner	7
125	J. Bennington, William	part 27	2	Owner	7
145	J. Barbour, William	33	2	Owner	6
193	J. Black, Richard	w. part 25	3	Owner	7
251	J. Banting, Thomas	24	4	Owner	3
252	J. Black, Richard	25	4	Tenant	7
302	J. Bowman, Hugh	w. $\frac{1}{2}$ 27	5 E.C.R.	Owner	6
303	J. Bowman, John	e. $\frac{1}{2}$ 27	5 E.C.R.	Owner	6
463	J. Bice, Gilbert	27, w. $\frac{1}{2}$ 28 & 29	8 E.C.R.	Owner	6
464	Bice, Francis	27, w. $\frac{1}{2}$ 28 & 29	8 E.C.R.	Farmer's Son	6
466	J. Banting, Thomas	e. $\frac{1}{2}$ 23	8 E.C.R.	Owner	3
671	J. Badley, Samuel	21	9	Owner	3
672	J. Banting, Thomas	22	9	Owner	3
673	J. Barbour, William	23	9	Owner	6
36	J. Carter, George	23	1	Owner	3
37	J. Cunningham, Finery	n. $\frac{1}{2}$ 24	1	Owner	2
33	J. Cunningham, William	s. $\frac{1}{2}$ 24	1	Owner	2
118	J. Cunningham, William	part 24	2	Owner	2
119	J. Cunningham, George	s. $\frac{1}{2}$ 24	2	Owner	2
117	Cunningham, James	n. part 24	2	Owner	2
123	J. Cunningham, James	n. $\frac{1}{2}$ 25	2	Owner	2
122	J. Cunningham, Thomas	s. $\frac{1}{2}$ 25	2	Owner	2
44	J. Duncey, Tassel	23	1	Owner	2
263	Donaldson, John	30 & 31	4	Owner	6
265	Donaldson, Andrew	30 & 31	4	Farmer's Son	6
377	J. Douglas, Peter	31	5 E.C.R.	Owner	6
363	J. Donaldson, John	part 32	6 E.C.R.	Owner	6
413	J. Drummond, Duncan	23	7 E.C.P.	Owner	6
408	Dormon, Jeremiah	29 & 30	7 E.C.R.	Owner	6
409	Dormon, Jeremiah	29 & 30	7 E.C.R.	Farmer's Son	6
411	Dormon, Daniel	29 & 30	7 E.C.R.	Farmer's Son	6
412	J. Dormon, Isaac	n. $\frac{1}{2}$ 31	7 E.C.R.	Owner	6
204	J. Farish, Andrew	30	3	Owner	7
205	Farish, John	30	3	Farmer's Son	7

No. on Roll.	NAME.	Lot	Concession.		Post Office Address
252	Gibson, Benjamin	25	4 E.C.R.	Owner	7
306	J. Gunn, John	32	5 E.C.R.	Joint Owner	6
306	J. Gunn, Alexander	32	5 E.C.R.	Joint Owner	6
35	J. Hodgson, Robert	21	1	Tenant	2
49	J. Hodgins, Thomas	pt. 29 & n. $\frac{1}{2}$ 30	1	Owner	2
50	J. Henry, Alexander	s. $\frac{1}{2}$ 30	1	Owner	2
48	J. Henry, Andrew	part 29	1	Owner	2
51	J. Hutton, Isaac	part 31	1	Tenant	2
73	J. Hodgins, Frederick	s. $\frac{1}{2}$ 35	1	Tenant	2
71	J. Hodgins, Thomas	n. $\frac{1}{2}$ 35	1	Owner	2
143	Harding, Robert	34	2	Owner	8
140	J. Harding, Philip P.	34	2	Tenant	8
209	J. Hughes, Thomas	s. $\frac{1}{2}$ 32 & 33	3	Owner	6
211	J. Harding, Philip A.	34	3	Owner	8
212	Harding, Samuel	34	3	Farmer's Son	8
213	J. Hutchinson, Joseph	35	3	Owner	8
214	Hutchinson, Thomas	35	3	Farmer's Son	8
266	J. Hughes, Edward	32	4	Owner	6
306	J. Hughes, William	30	5 E.C.R.	Owner	6
405	Hotson, Alexander	23	7 E.C.R.	Owner	6
406	Hotson, Alexander	23	7 E.C.R.	Farmer's Son	6
407	Hotson, Andrew	23	7 E.C.R.	Farmer's Son	6
413	J. Hotson, John	s. $\frac{1}{2}$ 31	7 E.C.R.	Owner	6
462	J. Hindmarsh, Isaac	25	8 E.C.R.	Tenant	6
310	J. Jones, John	31	5 E.C.R.	Owner	6
360	J. Jones, William	part 31	6 E.C.R.	Tenant	6
40	J. Kelly, Samuel	27	1	Owner	2
128	Lee, George	26	2	Owner	7
191	J. Lynn, Charles	s. $\frac{1}{2}$ 24	3	Owner	7
203	Lee, George	s. $\frac{1}{2}$ 29	3	Owner	7
129	Lee, William	29	2	Farmer's Son	7
246	Lewis, Abbott	22	4	Owner	2
243	Lewis, John	22	4	Farmer's Son	2
249	Lewis, George A.	22	4	Farmer's Son	2
241	Lewis, Thomas	22	4	Farmer's Son	2
251	J. Lewis, Abbot	23	4	Tenant	2
315	J. Leitch, John	e. $\frac{1}{2}$ 35	5 E.C.R.	Owner	6
314	J. Leitch, Robert	w. $\frac{1}{2}$ 35	5 E.C.R.	Owner	6
199	J. McFarlane, George	27	3	Owner	6
259	J. McFarlane, George	21 & 27	4	Owner	6
242	J. Merritt, Aaron	28	4	Owner	6
251	J. Merritt Wesley	28	4	Tenant	6
315	J. Morton, Robert	29	5 E.C.R.	Owner	6
245	Morton, John	25	6 E.C.R.	Owner	6
353	J. Morton, George	26	6 E.C.R.	Tenant	6
354	J. McEwen, Peter	27	6 E.C.R.	Owner	6
404	Morton, James	27	7 E.C.R.	Owner	6
353	J. Nichols, Francis	n. $\frac{1}{2}$ 29	6 E.C.R.	Tenant	6
341	J. Nichols, James	part 31	6 E.C.R.	Tenant	6
34	J. O'Neil, William	22	1	Tenant	2
52	J. Owens, Stewart	s. pt. 31 & n. pt. 32	1	Owner	6
133	J. Owens, Stewart	s. $\frac{1}{2}$ 30, 31 & 32	2	Owner	6
133	Owens, Thomas	31 & 32	2	Farmer's Son	6

No. on Roll.	NAME.	Lot	Concession.		Post Office Address
137	Ovens, John	31 & 32	2	Farmer's Son	6
138	Ovans, Robert	31 & 32	2	Farmer's Son	6
186	O'Neil, Henry	21	3	Owner	2
187	O'Neil, Lewis	21	3	Farmer's Son	2
187	O'Neil, Alexander	21	3	Farmer's Son	2
190	J. O'Neil, Henry	n. $\frac{1}{2}$ 24	3	Owner	2
215	J. O'Neil David	36	3	Owner	8
74	J. Paterson, William	w. part 35	1	Owner	8
75	Paterson, J. W.	w. part 35	1	Farmer's Son	8
131	Pardy, George	n. $\frac{1}{2}$ 30	2	Farmer's Son	7
132	Pardy, Mathew, C.	n. $\frac{1}{2}$ 30	2	Farmer's Son	7
141	J. Pemberton, John	w. $\frac{1}{2}$ 35	2	Tenant	8
142	J. Paterson, Willi m	e. $\frac{1}{2}$ 35 & e. pt. 36	2	Owner	8
262	J. Peters, Aboalem	29	4	Owner	6
362	J. Peters, Aboalem	part 32	6 E.C.R.	Owner	6
70	J. Rosser, John W.	34	1	Owner	Denfield
356	J. Rosser, John	n. $\frac{1}{2}$ 29	6 E.C.R.	Owner	6
357	J. Rosser, William	s. $\frac{1}{2}$ 29	6 E.C.R.	Owner	6
359	J. Rosser, David	part 31	6 E.C.R.	Owner	6
463	J. Rosser, Mataew	30	6 E.C.R.	Owner	6
468	J. Rosser, Thomas	30	8 E.C.R.	Tenant	6
39	J. Seale, George	25 & 26	1	Owner	2
42	Seal, James	25 & 26	1	Farmer's Son	2
43	Seale, Benjamin	26	1	Farmer's Son	2
47	Sutton, James	w. part 29	1	Owner	7
45	Snott, Daniel	part 23	1		2
127	Smith, James S.	part 27 & 28	2	Owner	7
188	J. Smith, William	22 & 23	3	Tenant	2
143	J. Shipley, George	w. pt. 36	2	Owner	8
127	Smith, Alexander	part 23	2	Farmer's Son	7
231	Smith, James S.	s. $\frac{1}{2}$ 23	3	Owner	7
232	J. Sutton, James	n. $\frac{1}{2}$ 29	3	Owner	7
206	Stephenson, William	31 & n. $\frac{1}{2}$ 32	3	Owner	7
233	Stephenson, James	31 & n. $\frac{1}{2}$ 32	3	Farmer's Son	7
245	J. Sellars, George	21	4	Owner	2
379	J. Snipley, James	33	5 E.C.R.	Owner	6
355	J. Scott, Charles S.	23	6 E.C.R.	Owner	6
703	J. Snipley, George	21 & 22	10	Owner	8
316	J. Snipley, George	35	5 E.C.R.	Owner	8
139	J. Tweedle, Richard	33	2	Tenant	6
69	J. Varley, Robert	s. $\frac{1}{2}$ 33	1	Owner	2
192	J. Windsor, George	n. $\frac{1}{2}$ 25	3	Owner	7
194	J. Windsor, James	s. pt. 25	3	Owner	7
195	J. Windsor, James	26	3	Owner	7
195	Windsor, Sylvester	26	3	Farmer's Son	7
197	Windsor, Hiram	26	3	Farmer's Son	7
193	Windsor, Darius	26	3	Farmer's Son	7
200	J. Windsor, George	n. $\frac{1}{2}$ 28	3	Owner	7
314	J. Wilson, George	23	5 E.C.R.	Owner	6
353	J. Wilson, Robert	30	6 E.C.R.	Tenant	6

**PART 2.**

Persons entitled to vote at Municipal Elections only:—none.

**PART 3.**

Persons entitled to vote at Elections to the Legislative Assembly only:—none.

# Voters' List--1881--Municipality of McGillivray.

## SCHEDULE OF POST OFFICES.

3. Brinsley. 4. London. 6. Ailsa Craig. 9. Parkhill. 10. West McGillivray. 11. Lieury, 12. Offa.

### POLLING SUB-DIVISION, NO. 3,

comprising Lots No. 14 to 24, in the North Boundary; Lots No. 3 to 17, in the Eleventh, Twelfth, Thirteenth, Fourteenth and Fifteenth Concessions; and the whole of the Sixteenth and Seventeenth Concessions.

### PART 1.

Persons entitled to vote at both Municipal elections, and elections to the Legislative Assembly.

No. on Roll.	NAME.	Lot.	Concession.		Post Office Address
719	J. Abbott, Francis	n. $\frac{1}{2}$ 8	11	Owner	3
769	J. Amos, William	part 13	12	Owner	10
770	J. Amos, Joseph	17	12	Owner	10
771	Amos, William	16	13	Owner	10
773	Amos, Robert M.	16	13	Farmer's Son	10
795	Amos, William F.	16	13	Farmer's Son	10
797	Amos, Thomas A.	16	13	Farmer's Son	10
852	Allison, James	10	15	Owner	11
711	J. Bice, William	s. $\frac{1}{2}$ 4 & n. $\frac{1}{2}$ 5	11	Owner	3
721	J. Bloomfield, David	s. pt. 9 & n. $\frac{1}{2}$ 10	11	Tenant	3
730	Brighton, John	pt. 13	11	Owner	3
737	J. Bloomfield, John	16	11	Tenant	3
757	J. Boland, Michael	10	12	Owner	3
802	Boland, Patrick	11	13	Owner	9
818	J. Boland, Patrick	n. $\frac{1}{2}$ 10 & s. $\frac{1}{2}$ 11	14	Owner	10
823	J. Brown, William	12	14	Owner	10
825	J. Baxter, James	s. pt. 13	14	Tenant	11
851	J. Baynton, George W.	pt. 11	15	Owner	11
855	Baxter, William	12	15	Tenant	10
857	J. Baynton, Robert	s. $\frac{1}{2}$ 13	15	Tenant	10
859	Baynton, William	13	15	Owner	9
837	J. Baldwin, Henry	14	15	Owner	11
905	J. Bowser, John	s. $\frac{1}{2}$ 5	17	Owner	12
912	Buchanan, John	pt. 16	15	Owner	11
713	J. Cockwell, James	s. $\frac{1}{2}$ 5	11	Owner	3
731	Craven, Linwood	14	11	Owner	3
732	Craven, John	14	11	Farmer's Son	3
800	Collins, Andrew	4	13	Owner	3
834	J. Craig, David	pt. 16	14	Tenant	10
873	J. Craig, John	pt. 4	16	Tenant	12
876	J. Craig, John	5	16	Tenant	12
1093	J. Clark, William	pt. 15	N.B.	Owner	12
1095	J. Curty, James	16	N.B.	Tenant	12
1099	J. Coughlin, Timothy	19	N.B.	Owner	12
709	J. Dauncey, William	3	11	Owner	3
755	J. Doyle, Michael	9	12	Owner	3
780	J. Doyle, James	12	13	Owner	10
863	Doyle, James	12	13	Owner	10
817	J. Doyle, Anthony	s. $\frac{1}{2}$ 9	14	Owner	11
881	J. Darling, James	8	16	Owner	11
1094	Dolehay, James	pt. 15	N.B.	Owner	12



No. on Roll.	NAME.	Lot.	Concession.		Post Office Address
1100	J. Doyle, James	20	N.B.	Owner	10
926	J. Erskine, Daniel	part 15	17	Owner	11
781	J. Flanigan, Patrick	5	13	Owner	10
801	J. Flanigan, James	6	13	Owner	2
811	J. Flanigan, William	s. $\frac{1}{2}$ 5	14	Tenant	2
829	J. Fraser, William	pt. 15	14	Owner	10
1112	Friends'hip, Thomas	pt. 24	N.B.	Owner	11
838	J. Gibson, Joseph	17	14	Owner	10
837	Gibson, Samuel	pt. 16	14	Farmer's Son	10
885	Glaven, Edward	5	16	Owner	12
889	J. Glendinning, George	13	16	Owner	11
916	J. Glendinning, John	n. $\frac{1}{2}$ 11	17	Owner	11
917	J. Glendinning, William	s. $\frac{1}{2}$ 11	17	Owner	11
1095	Glaven, Michael	16	N.B.	Owner	12
729	J. Harlton, William	s. $\frac{1}{2}$ 8 & n. pt. 9	11	Owner	3
726	J. Hardy, William	11	11	Owner	3
748	J. Hodgins, Henry	3	12	Owner	3
749	Hodgins, John	3	12	Farmer's Son	3
750	Hodgins, Samuel	3	12	Farmer's Son	3
751	J. Hodgins, John	4	12	Owner	3
754	J. Hamilton, John	7	12	Owner	3
761	Harly, William	13	12	Owner	10
732	Hardy, Robert	13	12	Farmer's Son	10
763	Hardy, Andrew	13	12	Farmer's Son	10
732	Hodgins, Henry	6	13	Tenant	3
832	J. Hey, of Hey & Jones	n. $\frac{1}{2}$ 5	14	Owner	6
813	J. Haley, Oliver	7	14	Tenant	10
871	J. Hogan, Michael	3	15	Owner	12
906	J. Hodgins, Mansal	6	17	Owner	12
1108	Hull, John	pt. 24	N.B.	Owner	12
1110	J. Hull, Edward	pt. 24	N.B.	Owner	12
715	J. Jory, Elijah	7	11	Owner	3
832	J. Jones, of Hey & Jones	n. $\frac{1}{2}$ 5	14	Owner	6
872	J. Johnson, Thomas	pt. 4	13	Tenant	12
903	J. Johnson, Thomas	4	17	Owner	12
763	J. Keown, Robert	pt. 16	12	Tenant	3
771	J. Lewis, William	5	12	Owner	3
753	J. Lightfoot, John	6	12	Tenant	3
755	J. Lightfoot, George	8	12	Tenant	3
775	Lightfoot, Thomas	8	12	Owner	Crediton
748	Lee, George	16	11	Owner	3
735	Leary, Timothy	9	13	Owner	10
814	J. Lewis, Isaac	n. $\frac{1}{2}$ 8	14	Owner	10
921	J. Lonsborough, Edward	13	17	Owner	11
922	Lonsborough, Samuel	13	17	Farmer's Son	11
1004	J. Lynch, Daniel	23	N. B.	Tenant	12
1116	Lynch, Jeremiah	w. $\frac{1}{2}$ 24	N. B.	Owner	12
1117	Lynch, John	w. $\frac{1}{2}$ 24	N. B.	Farmer's Son	12
718	J. Morley, Thomas	6	11	Owner	3
746	J. Morley, William	e. pt. 9	11	Owner	3
778	J. McDonald, Lauchlin	n. $\frac{1}{2}$ 3	13	Owner	12
799	Meliargy, Archibald	s. $\frac{1}{2}$ 5	15	Owner	12
783	J. Mawson, Thomas	11	13	Tenant	10

No. on Roll.	NAME.	Lot.	Concession.		Post Office Address
808	J. McIlargy, Archibald	3	14	Owner	12
812	J. Morrisey, Augustas	6	14	Tenant	10
816	J. McEachen, Angus	n. $\frac{1}{2}$ 9	14	Owner	10
820	McPhee, Archibald	n. $\frac{1}{2}$ 11	14	Owner	10
821	McPhee, Malcolm	n. $\frac{1}{2}$ 11	14	Farmer's Son	10
840	J. McDonald, John	n. $\frac{1}{2}$ 3	15	Owner	12
841	McDonald, Alexander	s. $\frac{1}{2}$ 3	15	Owner	12
842	McDonald, Ronald	s. $\frac{1}{2}$ 3	15	Farmer's Son	12
851	J. McDonald, Angus	9	15	Owner	10
865	McRan, Hubert	part 15	15	Tenant	10
868	J. McEwen, Peter	pt. 16	15	Owner	6
888	Morgan, Edward	12	16	Tenant	11
892	J. McVicar, John	16	16	Owner	11
893	McVicar, Alexander	16	16	Farmer's Son	11
894	McVicar, John	16	15	Farmer's Son	11
915	J. Munro, Archibald	10	17	Owner	11
924	J. McVicar, John	e. pt. 15	17	Owner	11
1096	J. McDonald, Lauchlin	e. $\frac{1}{2}$ 17	N.B.	Owner	12
891	J. Nichols, James	15	16	Tenant	11
914	J. Neil, John	9	17	Owner	11
798	J. O'Neil, William	17	13	Owner	10
847	O'Horo, Richard	6	15	Farmer's Son	10
848	J. O'Horo, John	7	15	Owner	10
1091	J. O'Brien, Jeremiah	14	N. B.	Owner	12
1092	J. O'Brien, Jeremiah	e. $\frac{1}{2}$ 15	N. B.	Owner	12
710	J. Pedlar, James	n. $\frac{1}{2}$ 4	11	Owner	3
723	J. Pierce, William	13	11	Tenant	3
729	Pierce, Moses, Sr.	13	11	Owner	3
733	J. Pierce, Moses	pt. 15	11	Owner	3
752	Patching, Thomas	5	12	Tenant	10
753	J. Prest, Thomas	11	12	Owner	3
759	Prest, Marwood	11	12	Farmer's Son	3
780	J. Pickering, George	4	13	Tenant	10
814	Paton, Thomas	5	15	Owner	10
845	Paton, Thomas	5	15	Farmer's Son	10
846	Paton, Richard	5	15	Farmer's Son	10
843	Paton, James	5	15	Farmer's Son	10
849	J. Patching, John	n. $\frac{1}{2}$ 8	15	Owner	10
850	Patching, James	s. $\frac{1}{2}$ 8	15	Owner	10
855	Paterson, John	pt. 15	15	Owner	10
878	Potter Bilby	7	16	Owner	12
880	Potter, Stephen	7	16	Farmer's Son	12
879	Potter, William	7	16	Farmer's Son	12
883	J. Patching, John	e. $\frac{1}{2}$ 11	16	Owner	10
902	Peurice, William	3	17	Farmer's Son	12
901	J. Penrice, Thomas	3	17	Owner	12
907	Potter, Bilby	n. half 7	17	Owner	12
908	J. Potter, John	s. half 7	17	Owner	12
918	Pearson, Thomas	12	17	Owner	11
949	Pearson, Thomas	12	17	Farmer's Son	11
920	Pearson, Samuel	12	17	Farmer's Son	11
911	J. Quarry, Benjamin	15	16	Owner	11
1104	J. Quarry, John	23	N. B.	Owner	12
734	Richardson, John	pt. 15	11	Owner	3
727	J. Rowe, William	12	11	Tenant	3
733	J. Ryan, Edward	17	11	Owner	9

Post  
Office  
Address

No. on Roll.	NAME.	Lot.	Conccsston.		Post Office Address
790	J. Rowe, William	13	13	Tenant	10
804	Rowe, William	13	13	Owner	Mitchel
833	J. Ryan, Martin	6	14	Owner	12
883	J. Robotham, George	w. $\frac{1}{2}$ 10	16	Owner	11
913	J. Reader, John	s. $\frac{1}{2}$ 8	17	Owner	11
1101	J. Regan, Patrick	21	N. B.	Owner	12
1102	Regan, Timothy	21	N. B.	Farmer's Son	12
1101	Regan, Dennis	21	N. B.	Farmer's Son	12
714	J. Sheardown, Henry	6	11	Tenant	3
733	J. Seili, Robert	pt. 15	11	Owner	3
784	J. Scott, George, Jr.	7	13	Owner	3
785	Scott, George, Sr.	n. $\frac{1}{2}$ 8	13	Owner	3
784	J. Scott, Samuel	s. $\frac{1}{2}$ 8	13	Owner	3
787	J. Scott, Samuel	10	13	Tenant	3
810	J. Smithers, John	n. $\frac{1}{2}$ 5	14	Tenant	10
819	J. Smith, George	s. $\frac{1}{2}$ 10	14	Owner	11
828	J. Saunders, George	15	14	Farmer's Son	10
827	Saunders, John	15	14	Owner	10
856	J. Sampson, George	n. $\frac{1}{2}$ 13	15	Tenant	10
851	Scott, Adam	1+	15	Owner	10
861	Scott, William	14	15	Farmer's Son	10
862	Scott, Adam	14	15	Farmer's Son	10
873	Smith, John	15	15	Owner	10
884	Smith, William	15	15	Farmer's Son	10
890	J. Scott, William	14	16	Owner	11
895	J. Smith, Alexander	pt. 13	16	Owner	11
914	Smith, William	n. $\frac{1}{2}$ 5	17	Owner	12
923	J. Smith, Peter	1+	17	Owner	11
925	J. Sellars, Richard	part 15	17	Tenant	11
723	J. Thompson, William	s. $\frac{1}{2}$ 10	11	Owner	3
724	Thompson, John	s. $\frac{1}{2}$ 10	11	Farmer's Son	3
770	J. Torrance, John	12	12	Tenant	10
824	J. Tweedle, George	pt. 13	14	Owner	10
826	J. Tweedle, Richard	14	14	Owner	10
875	Thompson, John	pt. 4	16	Owner	12
877	J. Thompson, Robert	6	16	Owner	12
882	J. Thompson, Thomas	9	16	Owner	11
900	J. Thompson, Thomas	n. $\frac{1}{2}$ 8	17	Owner	12
925	J. Turner, Jafeth	pt. 15	17	Tenant	11
734	J. Watson, Richard	14 & 15	12	Owner	3
736	Watson, Alexander	14 & 15	12	Farmer's Son	3
737	Watson, Robert	14 & 15	12	Farmer's Son	3
771	Watson, James	14 & 15	13	Owner	3
773	Watson, James R.	14 & 15	13	Farmer's Son	3
831	J. Wright, James	4	14	Owner	4
815	J. Wasinage, William	s. $\frac{1}{2}$ 8	14	Owner	10
809	J. Wrigit, William	4	14 & 15	Tenant	10
807	Wier, William	pt. 16	15	Owner	10
830	J. Williams, Richard	17	15	Owner	10
877	Williams, Robert	17	15	Farmer's Son	10
899	Waistle, Richard	pt. 16	16	Owner	11

11  
123  
3  
9

**PART 2:—**

Persons entitled to vote at Municipal Elections only:—

No. on Roll.	NAME.	Lot.	Concession.		Post Office Address
855	Baynton, Thomas E.	pt. 11	15	Owner	11
898	Baxter, James	pt. 16	16	Owner	11
835	Corbett, Spearman	pt. 16	14	Owner	3
1103	Coughlin, John	part 23	N. B.	Tenant	12
735	Dixon, James	pt. 15	11	Owner	3
1107	Madden, John	pt. 24	N. B.	Owner	12
1111	O'Leary, Arthur	pt. 24	N. B.	Owner	12
900	Paterson, Robert H.	part 16	16	Owner	11
896	Ross, James	part 16	16	Owner	11

**PART 3:—**

Persons entitled to vote at Elections to the Legislative Assembly only:—NONE.

# Voters' List--1881--Municipality of McGillivray.

## SCHEDULE OF POST OFFICES.

3. Brinsley. 4. London. 6. Ailsa Craig. 9. Parkhill. 10. West McGillivray. 11. Lieury

### POLLING SUB-DIVISION, NO. 4,

comprising Lots No. 6 to 25, in the fifth, sixth, seventh and eighth Concessions; E.C. Road, and Lots No. 18 to the end of the eleventh, twelfth, thirteenth and fourteenth Concessions.

### PART I.

Persons entitled to vote at both Municipal elections, and elections to the Legislative Assembly.

No. on Roll.	NAME.	Lot.	Concession.		Post Office Address
334	J. Armstrong, John	e. $\frac{1}{2}$ 11 & 20	6 E.C.R.	Owner	6
375	J. Alcomback, Philip	6	7 E.C.R.	Tenant	11
379	Armstrong, Adam	e. $\frac{1}{2}$ 9	7 E.C.R.	Owner	6
380	J. Armstrong, Robert	w. $\frac{1}{2}$ 9	7 E.C.R.	Farmer's Son	6
381	J. Armstrong, John	10	7 E.C.R.	Owner	6
382	Armstrong, Jacob	w. 10	7 E.C.R.	Farmer's Son	6
393	J. Alexander, George	21 & w. $\frac{1}{2}$ 22	7 E.C.R.	Owner	6
437	Ausfin, Thom s	14	8 E.C.R.	Owner	10
386	J. Bowman, Hugh	11	7 E.C.R.	Tenant	6
444	J. Burgess, John	e. $\frac{1}{2}$ 16	8 E.C.R.	Owner	10
445	J. Burgess, George	17	8 E.C.R.	Owner	10
450	Blow, John	s. $\frac{1}{2}$ 18 & pt. 20	8 E.C.R.	Farmer's Son	10
806	J. Bice, William	n. $\frac{1}{2}$ 12	13	Tenant	3
277	Campbell, James	8	5 E.C.R.	Owner	6
278	J. Campbell, Alexander	n. $\frac{1}{2}$ 9	5 E.C.R.	Owner	6
331	J. Charlton, John	10 & w. $\frac{1}{2}$ 11	6 E.C.R.	Owner	6
333	Charlton, William	10	6 E.C.R.	Farmer's Son	6
342	J. Craig, David H.	16	6 E.C.R.	Owner	6
387	Craig, David	15	7 E.C.R.	Owner	6
388	J. Craig, David H.	16	7 E.C.R.	Owner	6
390	J. Campbell, Colin	13	7 E.C.R.	Owner	6
391	J. Campbell, Alexander	19	7 E.C.R.	Owner	6
392	J. Cassidy, John	2)	7 E.C.R.	Owner	6
426	Cathro, Samuel	8	8 E.C.R.	Owner	11
430	J. Cathro, Alexander	1)	8 E.C.R.	Owner	11
400	J. Drummond, Duncan	24	7 E.C.R.	Owner	6
402	Drummond, John D.	24	7 E.C.R.	Farmer's Son	6
401	J. Drummond, John	25	7 E.C.R.	Owner	6
739	J. Dixon, James	13	11	Owner	3
427	Erskine, Andrew	9	8 E.C.R.	Owner	11
429	Erskine, Andrew	9	8 E.C.R.	Farmer's Son	11
351	J. Fraser, Alexander	24 & 25	6 E.C.R.	Owner	6
396	Forster, Joseph	7	7 E.C.R.	Owner	11
325	J. Geoghan, James	6	6 E.C.R.	Owner	6
389	J. Graham, James	17	7 E.C.R.	Owner	6
341	J. Graham, George	15	6 E.C.R.	Tenant	6
742	J. Glen, James	s. $\frac{1}{2}$ 20	11	Owner	3
830	Gilbert, David	n. $\frac{1}{2}$ 19	13	Owner	10
807	J. Gilbert, William	s. $\frac{1}{2}$ 19	13	Owner	10

No. on Roll.	NAME.	Lot.	Concession.		Post Office Address
285	Harmer, Charles	12	5 E.C.R.	Owner	6
286	Harmer, William	12	5 E.C.R.	Farmer's Son	6
301	J. Harrison, John	n. $\frac{1}{2}$ 24	5 E.C.R.	Tenant	6
327	J. Hyslop, Robert	e. $\frac{1}{2}$ 7 & 8	6 E.C.R.	Owner	6
329	Hyslop, John	w. $\frac{1}{2}$ 7 & 9	6 E.C.R.	Owner	6
330	Hyslop, Robert	w. $\frac{1}{2}$ 7 & 9	6 E.C.R.	Farmer's Son	6
336	J. Holland, Edward	part 12	6 E.C.R.	Owner	6
335	Harmer, Charles	part 12	6 E.C.R.	Owner	6
425	J. Hall, Robert	7	8 E.C.R.	Tenant	11
438	Harvey, Donald	14	8 E.C.R.	Joint Tenant	10
439	Harvey, Daniel	14	8 E.C.R.	Joint Tenant	10
460	Hindmarsh, Thomas	25	8 E.C.R.	Owner	6
461	Hindmarsh, George	25	8 E.C.R.	Farmer's Son	6
453	J. Jones, Isaac	pt. 21	8 E.C.R.	Owner	6
340	J. Kerr, James	23	5 E.C.E.	Tenant	6
377	Kennedy, David	8	7 E.C.R.	Owner	11
378	Kennedy, David	8	7 E.C.R.	Farmer's Son	11
381	J. Keown, Thomas	11	8 E.C.R.	Owner	6
440	Kelly, John	15 & w. $\frac{1}{2}$ 16	8 E.C.R.	Owner	10
442	Kelly, Andrew	15	8 E.C.R.	Farmer's Son	6
443	Kelly, Thomas J.	15	8 E.C.R.	Farmer's Son	10
447	J. Keown, John	n. $\frac{1}{2}$ 13	8 E.C.R.	Owner	10
772	Keown, John	19	12	Owner	3
776	Keown, James	19	12	Farmer's Son	3
349	J. Lynn, Henry	22	6 E.C.R.	Owner	6
395	Lowe, Francis	6	7 E.C.R.	Owner	4
421	J. Lowe, Nevin	6	8 E.C.R.	Owner	11
459	J. Lintott, William	24	8 E.C.R.	Owner	6
274	J. McDonald, Daniel	6	5 E.C.R.	Owner	6
275	McKay, Alexander	s. half 7	5 E.C.R.	Owner	6
275	J. McKay, John F.	n. half 7	5 E.C.R.	Owner	6
287	J. McKenzie, Angus	13	5 E.C.R.	Owner	6
288	McKenzie, Alexander	14	5 E.C.R.	Owner	6
289	McKenzie, Donald	14	5 E.C.R.	Farmer's Son	6
311	McLeod, Murdock	15	5 E.C.R.	Owner	6
291	J. McLean, Neil	15	5 E.C.R.	Owner	6
292	McIntyre, John	17	5 E.C.R.	Owner	6
294	J. McIntyre, Hugh	w. $\frac{1}{2}$ 13	5 E.C.R.	Owner	6
293	McIntyre, Donald	17	5 E.C.R.	Farmer's Son	6
295	J. McLellan, Finlay	e. $\frac{1}{2}$ 18	5 E.C.R.	Owner	6
297	J. McPherson, John	20	5 E.C.R.	Owner	6
301	McDonald, John	n. $\frac{1}{2}$ 24	5 E.C.R.	Owner	6
348	McAlpine, Neil	21	6 E.C.R.	Farmer's Son	3
398	J. McEwen, John	e. $\frac{1}{2}$ 22	7 E.C.R.	Owner	6
399	J. McEwen, James	23	7 E.C.R.	Owner	6
351	J. McEwen, William	e. $\frac{1}{2}$ 19 & pt. 20	8 E.C.R.	Owner	6
455	J. McMurtry, James	w. pt. 22	8 E.C.R.	Owner	6
457	McEwen, Robert	pt. 22 & w. $\frac{1}{2}$ 23	8 E.C.R.	Owner	6
458	McEwen, James	e. $\frac{1}{2}$ 23	8 E.C.R.	Owner	6
710	J. Mead, Thomas	19	11	Owner	9
711	J. McDonald, Edward	n. $\frac{1}{2}$ 20	11	Owner	3
713	McMurtry, John	21	11	Owner	3
745	McMurtry, Thomas	21	11	Farmer's Son	3
744	McMurtry, Edward	11	21	Farmer's Son	6
777	J. Mohon, James	w. half 23	12	Owner	6
805	J. Morley, William	18	13	Owner	3

Post Office Address	No. on Roll.	NAME.	Lot.	Concession.		Post Office Address
6	839	J. Neil, Richard	18	14	Owner	10
6	279	J. Prest, Thomas	s. half 9	5 E.C.R.	Owner	6
6	296	J. Pedlar, Josiah	19	5 E.C.R.	Owner	6
6	281	J. Robinson, John	11	5 E.C.R.	Owner	6
6	340	J. Robinson, John	14	6 E.C.R.	Owner	6
6	340	Robinson, Benjamin	14	6 E.C.R.	Farmer's Son	6
11	350	J. Rees, Thomas	21	6 E.C.R.	Owner	6
10	432	J. Robinson, Andrew	12 & 13	8 E.C.R.	Owner	10
10	434	Robinson, John	12 & 13	8 E.C.R.	Farmer's Son	10
6	435	Robinson, William H.	12 & 13	8 E.C.R.	Farmer's Son	10
6	436	Robinson, Joseph	12 & 14	8 E.C.R.	Farmer's Son	6
6	293	J. Stewart, John	21	5 E.C.E.	Owner	6
6	249	J. Shipley, William	22	5 E.C.R.	Owner	6
11	312	J. Stewart, Archibald	23	5 E.C.R.	Owner	6
11	343	J. Smith, Jacob	17	6 E.C.R.	Owner	6
6	344	J. Stewart, Archibald	18 & 19	6 E.C.R.	Owner	6
10	376	J. Stewart, Archibald	7	7 E.C.R.	Tenant	6
6	428	J. Sellars, Richard	8	8 E.C.R.	Tenant	11
10	290	J. Tweedle, Robson	15	5 E.C.R.	Tenant	6
10	337	J. Tweedle, William	13	6 E.C.R.	Owner	6
3	330	Tweedle, John T.	13	6 E.C.R.	Farmer's Son	6
3	338	Tweedle, Robert O.	13	6 E.C.R.	Farmer's Son	6
6	383	J. Tweedle, William	11	7 E.C.R.	Owner	6
4	385	J. Tweedle, William	13	7 E.C.R.	Owner	6
11	462	J. Turner, Jafeth	8	8 E.C.R.	Tenant	6
6	448	J. Torrance, David	w. $\frac{1}{2}$ 19	8 E.C.R.	Tenant	6
6	454	J. Torrance, John	n. pt. 21	8 E.C.R.	Tenant	6
6	773	J. Torrance, John	e. $\frac{1}{2}$ 20	12	Owner	6
6	280	J. Vitch, John	10	5 E.C.R.	Owner	6
6	364	West, Samuel	15	6 E.C.R.	Owner	6
6	384	J. Wilson, John	12	7 E.C.R.	Owner	6
6	771	J. White, James	18	12	Owner	3

**PART 2:—**

Persons entitled to vote at Municipal Elections only:—NONE.

**PART 3:—**

Persons entitled to vote at Elections to the Legislative Assembly only:—NONE.

# Voters' List--1881--Municipality of McGillivray.

## SCHEDULE OF POST OFFICES.

2. McGillivray. 3. Brinsley. 4. London. 6. Ailsa Craig. 9. Parkhill. 10. West McGillivray. 11. Lieury 12. Offa. 13. Moray. 14. Corbett. & 15. Greenway.

## POLLING SUB-DIVISION, NO. 5,

comprising Lots No. 25 to the end of the North Boundary, and the whole of the Eighteenth, Nineteenth, Twentieth, Twenty-first, Twenty-second, Twenty-third, Twenty-fourth, Twenty-fifth, Twenty-sixth and Twenty-seventh Concessions.

### PART I.

Persons entitled to vote at both Municipal elections, and elections to the Legislative Assembly.

No. on Roll.	NAME.	Lot.	Concession.		Post Office Address
959	J. Appleton, Thomas	n. 1/4	19	Owner	11
990	J. Appleton, Thomas L.	s. 1/4	19	Tenant	11
1020	J. Andrews, John	8 & 9	22	Tenant	13
1 36	Allin, Henry	3	23	Owner	9
1 61	J. Ager, John th n	pt. 5	21	Owner	15
1077	J. Arnold, William	4	27	Owner	15
1 52	J. Aggart, Henry	40	N.B.	Owner	15
1153	Aggart, Henry	40	N.B.	Farmer's Son	15
980	J. Powlen, George	n. half 1	20	Owner	13
994	J. Baynham, John	w. 1/5	20	Owner	13
982	Baynham George	w. 1/5	20	Farmer's Son	13
1000	Bean, William	pt 12	20	Owner	13
1001	Breen, John, Sr.	3 & 1	21	Owner	13
1 003	Breen, James	3 & 1	21	Farmer's Son	13
1004	J. Breen, John, Jr.	5	21	Owner	13
1 015	J. Bice, Josephus	w. 1/4 11	21	Owner	13
1 014	J. Brazil, Oliver	e. pt. 11	21	Owner	13
1 011	J. Borthwick, Christopher	s. 1/4	23	Owner	14
1 017	Baynton, William	s. 1/7	23	Owner	9
1 059	Baxter, James	n. 1/4	21	Owner	11
1 066	J. Beit, George	3	21	Owner	15
1 150	J. Brophy, James	w. pt. 30	N.B.	Owner	15
1 160	J. Belling John	w. a f 11	N.B.	Owner	15
953	J. Carruthers, Joseph	3	19	Owner	11
957	Carruthers, Henry	3	19	Farmer's Son	11
958	Carruthers, Joseph	3	19	Farmer's Son	11
999	J. Conner, William H.	e. pt. 12	20	Owner	13
1 017	J. Corbett, Lewis C.	n. 1/3	22	Owner	14
1 026	J. Cathro, John	s. 1/3	22	Owner	13
1059	Cox, —	n. pt. 5	21	Owner	4
1129	J. Collins, Henry	e. pt. 23	N. B.	Owner	12
1140	Corbett, John	pt. 35	N. B.	Owner	14
1142	Corbett, Albert E.	part 35	N. B.	Farmer's Son	14
1141	Corbett, Judson A.	part 35	N. B.	Farmer's Son	14
1143	J. Castlemain, William	part 35	N. B.	Owner	15
1145	J. Cousins, William	w. 1/37	N. B.	Owner	15
1147	Corbett, John	n. w. pt. 38	N. B.	Owner	14
1163	J. Curts, John	e. 1/4	N. B.	Owner	15
978	J. Durr, John	e. 1/13	19	Owner	11
953	J. Durr, James F.	s. 1/13	18	Tenant	11
1118	J. Doyle, Henry	e. 1/25	N. B.	Owner	12



V.

10. West  
way.Eighteenth,  
Twenty-

Assembly.

Post  
Office  
Address11  
11  
13  
9  
15  
15  
15  
1513  
13  
13  
13  
13  
13  
13  
14  
9  
11  
15  
15  
1511  
11  
11  
13  
14  
18  
4  
12  
14  
14  
14  
15  
15  
14  
1511  
11  
12

No. on Roll.	NAME.	Lot.	Concession.	Owner	Post Office Address
1119	J. Doyle, Michael	w. half 25	N.B.	Owner	10
1069	J. England, Richard	n. half 5	26	Owner	15
1070	England, Walter	n. 1/2 5	26	Farmer's Son	15
1138	J. East, Jabez	n. 1/2 34	N.B.	Owner	14
1155	J. Eulius, Francis	e. 1/2 42	N.B.	Owner	15
1057	J. Foster, William	n. half 3	24	Owner	15
1058	J. Foster, Joseph	s. half 3	24	Owner	15
1156	J. Foster, Joseph	w. 1/2 42	N.B.	Tenant	15
1008	Grieve, Andrew	s. 1/2 8 & n. 1/2 9	21	Owner	13
1009	Grieve, Ninian	s. 1/2 8 & n. 1/2 9	21	Farmer's Son	13
1010	J. Grieve, Gilbert	s. 1/2 8 & n. 1/2 9	21	Farmer's Son	13
1042	Gardner, Robert	5	23	Owner	14
1043	Gardner, Theophilus	5	23	Farmer's Son	14
1045	J. Gardner, James	w. 1/2 6	23	Owner	14
1062	Grieve, John	pt. 5 & n. half 6	24	Tenant	15
1063	J. Gardener, Richard	n. half 6	24	Owner	14
1060	Graham, William	s. half 4	24	Owner	6
1056	J. Gilbert, David	s. half 3	25	Owner	15
1058	J. Gleninning, Adam	s. 1/2 4 & n. half 5	25	Owner	15
1051	J. Gooding, Patrick	s. half 5	25	Owner	15
1062	J. Grieve, John	e. half 5	25	Owner	15
994	Hedges, John	e. half 5	20	Farmer's Son	13
995	Hobbs, William B.	s. 1/2 8	20	Owner	6
949	Hobs, Daniel	s. half 8	20	Tenant	13
993	J. Harris, Charles	11	20	Owner	13
1019	J. Hawker, James	<del>n. half 2 &amp; 4</del>	22	Owner	14
1021	Hawker, Henry	<del>n. half 2 &amp; 4</del>	22	Farmer's Son	14
1039	Hawker, William	part 4	22	Farmer's Son	14
1025	J. Hall, Thomas	n. half 6	22	Owner	13
1027	Hall, Charles	n. half 6	22	Farmer's Son	13
1033	J. Hagerman, William	part 10	22	Tenant	13
1032	J. Hagerman, Joseph S.	part 10	22	Tenant	13
1037	Hawker, James	n. pt. 4	23	Owner	14
1047	J. Hutchinson, William	4	23	Owner	15
1048	Hutchinson, Robert	4	23	Farmer's Son	15
1154	J. Hohn, Charles	41	N. B.	Owner	15
918	Jones, Francis	3	18	Owner	2
915	J. Johnson, Isaac	1/2 half 6	18	Tenant	11
947	Johnson, Isaac	n. half 6	18	Owner	11
936	Johnson, Henry	n. half 6	18	Farmer's Son	11
1054	James, John	pt. 9	23	Owner	9
1013	J. Kelly, James	10	21	Owner	13
939	J. Levette, Henry	s. half 4 & pt. 5	18	Owner	9
944	J. Langolia, Isaac	s. half 5	18	Owner	11
949	J. Lamond, Frederick	11	18	Tenant	11
951	J. Loundsborough, Edward	n. half 13	18	Owner	11
974	J. Lamond Frederick	n. half 11	19	Owner	11
1018	Lesk, William	s. half 3 & pt. 4	22	Owner	14
1029	J. Lowrie, Alexander	5	22	Owner	13
1023	Lowrie, James	5	22	Farmer's Son	13
1024	Lowrie, Alexander	5	22	Farmer's Son	13
1065	J. Luther, Henry	e. half 7	25	Owner	15
1075	J. Luther, Lewis	s. half 3	27	Owner	15

No. on Roll	NAME.	Lot.	Concession.		Post Office Address
946	J. Mawson, John	9	18	Owner	11
961	J. Mawson, Moses	part 6	19	Owner	11
970	J. Mawson, William	n. half 9	19	Owner	11
998	J. McNely, Thomas	w. pt. 12	20	Owner	13
1006	J. McLeod, Daniel	7	21	Owner	13
1007	J. Mitchel, George	n. half 8	21	Owner	13
1028	J. Milligan, Josiah	n. half 7	22	Tenant	13
1044	McTaggart, Alexander	part 3 & 9	22	Owner	9
1040	Macey, Richard	part 4	23	Owner	14
1046	Mathers, James	e. pt. 6	23	Owner	9
1048	Mathers, Stephen	part 6	23	Owner	9
1049	J. Milligan, John	n. half 7	23	Tenant	13
1051	McTaggart, Alexander	9	23	Owner	9
1057	J. McGregor, John	n. $\frac{1}{2}$ 4	25	Owner	15
1064	J. Mark, Thomas	n. $\frac{1}{2}$ 7	25	Owner	9
1071	J. Mark, Edward	s. half 5	26	Owner	9
1072	J. Mark, Edward	pt. 6	26	Owner	9
1073	J. Mark, Henry	pt. 6	26	Owner	9
1074	J. McInnis, Thomas	pt. 6	26	Owner	9
1127	J. McInnis, Donald	28	N.B.	Owner	12
1130	J. McLutye, Angus	w. pt. 29	N.B.	Tenant	12
1131	J. Morrison, Duncan	e. $\frac{1}{2}$ 30	N. B.	Owner	12
1131	J. McPherson, Frederick	w. half 42	N.B.	Owner	15
1151	J. McPherson, Edmond	e. half 44	N. B.	Owner	15
1164	J. Morley, William	w. $\frac{1}{2}$ 45	N.B.	Owner	3
927	J. Neil, John	3	18	Tenant	12
979	J. Neil, John	3	20	Owner	13
938	J. O'Neil, John	n. half 3	20	Owner	12
1123	O'Neil, John	pt. 29	N.B.	Owner	12
1133	J. O'Neil, William	31	N. B.	Owner	13
1136	J. O'Neil, Arthur	33	N. B.	Owner	14
975	J. Peters, Absalom	7	19	Owner	6
977	J. Paxton, Andrew	w. half 13	19	Owner	13
987	J. Porteous, William	7	20	Owner	13
999	J. P. trick, William	9	20	Tenant	13
999	Patrick, John	9	20	Owner	13
999	J. Patton, Andrew	s. half 10	20	Tenant	13
992	J. Pumphrey, Joseph	pt. 8	24	Owner	13
1054	Pollock, Solomon	n. half 3	25	Owner	15
1055	J. Poor, John	s. half 10	25	Owner	9
1079	J. Pollock, Solomon	e. half 33	N. B.	Owner	14
1146	J. Reeder, Moses	s. half 3	18	Tenant	11
945	Reeder, Morlan	s. half 3	18	Owner	11
947	J. Reid, Robert	s. $\frac{1}{2}$ 10	18	Owner	11
948	J. Reid, William	w. pt. 10	18	Owner	11
954	J. Reid, John	e. pt. 14	18	Owner	11
955	J. Rees, Thomas	s. half 5	19	Owner	6
994	Robinson, Thomas	pt. 27	N. B.	Owner	11
1124	J. Reid, Robert	s. pt. 10	19	Owner	11
973	J. Rock, James	e. half 5	27	Owner	13
1073	J. Roberts, John	e. half 25	N. B.	Owner	12
1129	J. Rohan, John	w. half 23	N. B.	Owner	12
1121	Roland, William	w. half 26	N. B.	Farmer's, Son	12
1122	J. Reeder, Alexander	w. half 22	N. B.	Owner	14
1135	J. Smithers, Thomas	n. $\frac{1}{2}$ 4	18	Owner	11

No. on Roll.	NAME.	Lot.	Concession.		Post Office Address
929	Shepherd, Benjamin	s. half 4 & pt. 5	18	Tenant	14
942	Steeper, William	7	19	Owner	11
948	Steeper, David	7	18	Farmer's Son	11
971	J. Sellars, Thomas	s. half 9	19	Owner	11
986	J. Smith, Thomas	w. $\frac{1}{2}$ 6	20	Tenant	13
991	J. Smithers, William	n. half 10	20	Owner	13
1005	Snowden, Jesse	6	21	Owner	13
1029	Shoults, William	s. half 7	22	Owner	9
1035	J. Snell, Thomas	part 10	22	Owner	13
1123	J. Steeper, John	part 27	N.B.	Owner	12
1022	J. Shepherd, Benjamin	n. half 30	N.B.	Owner	14
944	J. Turner, John	n. half 8	18	Owner	11
963	J. Turner, John	n. half 6	19	Owner	11
972	J. Thompson, William	n. pt. 10	19	Owner	11
975	J. Thompson, George, Jr.	s. $\frac{1}{2}$ 11	19	Owner	11
976	Thompson, George, Sr.	12	19	Owner	11
1012	J. Thompson, Thomas	s. half 9	21	Owner	11
1050	J. Venson, Hugh	n. $\frac{1}{2}$ 8	23	Tenant	13
1075	J. Vickel, Henry	n. $\frac{1}{2}$ 3	27	Owner	15
947	J. Williams, Richard	s. half 10	18	Owner	10
985	J. Whiting, Joseph	e. half 3	20	Owner	13
1060	Wilson, Rufus	n. half 5	25	Tenant	15
1063	Whiting, Thomas	w. $\frac{1}{2}$ 5	25	Joint Owner	15
1063	Whiting, William	w. half 6	25	Joint Owner	15
1159	J. Wilson, Alexander	e. $\frac{1}{2}$ 39	N. B.	Owner	15
1157	J. Wilson, Reuben	e. half 43	N. B.	Tenant	15
1132	Wilson, John	e. half 43	N. B.	Owner	15
1158	J. Wilson, James M.	w. half 43	N. B.	Owner	15
950	J. Young, William	12	18	Owner	11
939	Young, Joseph	s. half 12	13	Owner	11
1134	J. Young, James	e. half 32	N.B.	Owner	14
997	J. Young, John	s. half 11	21	Owner	13
1144	J. Young, James	n. half 37	N.B.	Tenant	14

## PART 2:—

Persons entitled to vote at Municipal Elections only:—

No. on Roll.	NAME.	Lot	Concession.		Post Office Address
1034	Hope, Lewis	pt. 10	22	Owner	13
1139	Hartle, George	pt. 35	N.B.	Tenant	14
1016	Poulten, David	part 11	21	Owner	13
962	Smithers, Thomas	pt. 5	19	Owner	11
1123	Teel, William	pt. 27	N.B.	Owner	12

## PART 3:—

Persons entitled to vote at Elections to the Legislative Assembly only:—NONE.

# Voters' List--1881--Municipality of McGillivray.

## SCHEDULE OF POST OFFICES.

2. McGillivray.      6. Ailsa Craig.      9. Parkhill.      11. Lieury      13. Moray.

### POLLING SUB-DIVISION, NO. 6,

comprising Lots No. 1 to 5, in the Fifth, Sixth, Seventh, and Eighth Concessions, E.C.R., and the whole of the Fifth, Sixth, Seventh, and Eighth Concessions, W. C. R.

### PART I.

Persons entitled to vote at both Municipal elections, and elections to the Legislative Assembly.

No. on Roll.	NAME.	Lot.	Concession.		Post Office Address
469	J. Arnold, Stephen	1	5 W.C.R.	Tenant	9
551	J. Allison, John	n. half 21	6 W.C.R.	Owner	9
589	J. Arrand, Charles	n. half 15	7 W.C.R.	Owner	9
488	J. Bristow, William	e. half 11	5 W.C.R.	Owner	9
509	J. Bullock, John N.	23	5 W.C.R.	Owner	9
537	J. Boland, Sloan	w. half 11	6 W.C.R.	Owner	9
532	J. Baynton, Austin	s. half 5	7 W.C.R.	Owner	9
321	Cheriton, James	3	6 E.C.R.	Tenant	9
422	Craig, David	3	8 E.C.R.	Owner	6
493	J. Curtis, George	15	5 W.C.R.	Owner	9
552	J. Cousin, Henry	pt. 21 & pt. 22	6 W.C.R.	Tenant	6
547	Corcoran, Peter	w. $\frac{1}{2}$ 8	7 W.C.R.	Owner	9
419	J. Daley, Peter	w. $\frac{1}{2}$ 5	8 E.C.R.	Owner	11
420	J. Daley, David	e. half 5	8 E.C.R.	Owner	11
423	Daley, Alexander	e. half 5	8 E.C.R.	Farmer's Son	11
489	Digman, Thomas	12	5 W.C.R.	Owner	9
445	J. Dinsdale, William	s. half 11	5 W.C.R.	Owner	9
531	J. Doan, William	7	6 W.C.R.	Tenant	9
536	Donnalley, Neil	e. half 11	6 W.C.R.	Owner	9
549	J. Donnalley, Patrick	e. half 20	6 W.C.R.	Owner	9
540	J. Delaney, Eli	14	6 W.C.R.	Owner	9
542	J. Dowker, Caleb	e. $\frac{1}{2}$ 13	6 W.C.R.	Owner	9
550	J. Dixon, William	w. half 20	6 W.C.R.	Owner	9
584	J. Delaney, William	13	7 W.C.R.	Owner	9
483	J. Ebery, Eneas	w. $\frac{1}{2}$ 8 & e. $\frac{1}{2}$ 9	5 W.C.R.	Owner	9
502	J. Ellis, James	part 21	5 W.C.R.	Tenant	9
508	J. Ellis, James	22	5 W.C.R.	Owner	9
507	Freed, Samuel	w. half 21	5 W.C.R.	Farmer's Son	9
506	J. Freed, Levi	w. half 21	5 W.C.R.	Owner	9
510	J. Foust, Frederick	24	5 W.C.R.	Owner	9
521	J. Foust, John	e. $\frac{1}{2}$ 31	5 W.C.R.	Owner	9
576	J. Fairless, Edward	w. half 9 & 11	7 W.C.R.	Owner	9
537	J. Ferguson, John J.	21	7 W.C.R.	Owner	9
271	Gillis, Daniel	4	5 E.C.R.	Owner	11
371	J. Godkin, John	5	7 E.C.R.	Owner	11
473	J. Gilbert, John	w. $\frac{1}{2}$ 3	5 W.C.R.	Owner	9
437	J. Gilbert, George	e. half 5	5 W.C.R.	Owner	9
521	J. Graham, William	29	5 W.C.R.	Tenant	9
533	Gleeson, John	7	6 W.C.R.	Owner	9
533	J. Grovos, John	12	7 W.C.R.	Owner	9

No. on Roll.	NAME.	Lot.	Concession.		Post Office Address
598	Grieve, Thomas	e. half 1	8 w.c.r.	Owner	13
599	Grieve, Andrew	e. half 1	8 w.c.r.	Farmer's Son	13
600	J. Grieve, Gilbert	w. half 1	8 w.c.r.	Tenant	13
601	J. Gilbert, Rodger	e. half 2	8 w.c.r.	Owner	13
608	Gilbert, Daniel	w. $\frac{1}{2}$ 2	8 w.c.r.	Owner	13
602	J. Gilbert, Rodger	w. $\frac{1}{2}$ 2	8 w.c.r.	Tenant	13
272	J. Hareus, George	e. half 5	5 E.C.R.	Owner	11
319	J. Haines, Robert	w. $\frac{1}{2}$ 2	6 E.C.R.	Owner	9
370	J. Haines, Robert	e. $\frac{1}{2}$ 2	7 E.C.R.	Owner	9
415	J. Hall, Thomas	2	8 E.C.R.	Owner	13
514	Harrison, John	part 21	5 w.c.r.	Owner	9
614	J. Hagerman, William	e. half 7	8 w.c.r.	Owner	13
616	J. Hope, Lewis	e. half 8	8 w.c.r.	Owner	13
620	J. Horner, William	11	8 w.c.r.	Tenant	13
522	J. Jones, Samuel	1	6 w.c.r.	Owner	9
618	J. Jennings, Thomas	11 & e. $\frac{1}{2}$ 12	8 w.c.r.	Owner	13
320	J. Killburn, Alonzo	e. half 2 & 3	6 E.C.R.	Owner	9
476	J. Killburn, Alonzo	1	5 w.c.r.	Owner	9
528	J. Killburn, Alonzo	5	6 w.c.r.	Owner	9
558	Killburn, Alonzo	n. half 5	7 w.c.r.	Owner	9
368	J. Lake, John	part 1	7 E.C.R.	Tenant	9
394	J. Lake, Henry	part 1	7 E.C.R.	Owner	2
490	J. Leonard, Hugh	13	5 w.c.r.	Owner	9
539	J. Leonard, Hugh	12 & 13	6 w.c.r.	Owner	9
578	J. Lavery, William	11	7 w.c.r.	Owner	9
612	J. Long, John W.	w. half 5	8 w.c.r.	Tenant	13
634	J. Long, A. J.	w. half 5	8 w.c.r.	Joint Owner	13
633	Long, W. H.	w. half 5	8 w.c.r.	Joint Owner	13
617	Long, James	9	8 w.c.r.	Tenant	13
617	Long, J. C.	9	8 w.c.r.	Tenant	13
237	J. Mathers, Daniel	1	5 E.C.R.	Owner	9
238	Mathers, Charles	1	5 E.C.R.	Farmer's Son	9
270	J. McEachen, Boderick	3	5 E.C.R.	Owner	9
322	J. McKay, Dennis	4	6 E.C.R.	Owner	9
323	McKay, Charles	4	6 E.C.R.	Farmer's Son	9
471	J. Mathers, Richard	e. $\frac{1}{2}$ 2	5 w.c.r.	Owner	11
471	J. Mathers, Hiram	w. half 2	5 w.c.r.	Tenant	9
472	J. Mathers, Aaron	e. half 3	5 w.c.r.	Tenant	9
74	J. Mathers, Stephen	4	5 w.c.r.	Owner	9
475	Mathers, Marshall	4	5 w.c.r.	Farmer's Son	9
438	J. Miller, Erastus	w. $\frac{1}{2}$ 5, 6 & pt 7	5 w.c.r.	Owner	9
481	J. McIntosh, Alexander	pt. 7 & e. half 8	5 w.c.r.	Tenant	9
486	J. McIntosh, Charles	10	5 w.c.r.	Owner	9
492	J. Mathers, David	w. pt 14	5 w.c.r.	Owner	9
592	J. Moor, Albert	w. half 13	5 w.c.r.	Tenant	9
593	Moor, Joseph	pt. 21 & e. half 21	5 w.c.r.	Owner	9
515	J. Merian, Bruin	s. half 23	5 w.c.r.	Owner	9
516	Merian, Eliza F.	s. half 23	5 w.c.r.	Farmer's Son	9
524	J. McVicar, Nevius	e. half 3	6 W.C.R.	Owner	9
525	J. McVicar, George	w. $\frac{1}{2}$ 3	6 W.C.R.	Owner	9
526	J. Muller, Isaac	4	6 W.C.R.	Owner	9
527	Muller, Joseph	4	6 W.C.R.	Farmer's Son	9
531	Marr, Truman	8	6 W.C.R.	Owner	9
541	J. Manning, John	15	6 W.C.R.	Owner	9
542	Manning, William H.	15	6 W.C.R.	Farmer's Son	9
545	J. Meikle, William	18	6 W.C.R.	Owner	9

No. on Roll.	NAME.	Lot.	Concession.	Post Office Address
544	J. McPhee, Archibald	17	6 w.c.r.	Owner
565	Mullard, Isaac	pt. 3 & 4	7 w.c.r.	Tenant
580	McNellie, Thomas	n. half 1	7 w.c.r.	Owner
581	J. Martin, George	part 3	7 w.c.r.	Owner
588	J. McInnis, Thomas	s. half 15	7 w.c.r.	Owner
588	McInnis, John	s. half 15	7 w.c.r.	Farmer's Son
588	McInnis, Robert	s. $\frac{1}{2}$ 15	7 w.c.r.	Farmer's Son
592	J. Mead, George	17	7 w.c.r.	Owner
593	Mead, George	17	7 w.c.r.	Farmer's Son
623	J. Mark, Thomas	n. $\frac{1}{2}$ 16	8 w.c.r.	Owner
622	J. Mark, Henry	s. $\frac{1}{2}$ 16	8 w.c.r.	Owner
624	J. Mark, John	17	8 w.c.r.	Owner
625	Mark, Henry	e. half 18	8 w.c.r.	Owner
626	J. Mark, Richard	w. half 18	8 w.c.r.	Owner
627	J. Mark, Joseph	19	8 w.c.r.	Owner
369	J. Nichols, James	w. $\frac{1}{2}$ 2	7 E.C.R.	Owner
533	J. Nichols, Abraham	10	6 w.c.r.	Owner
535	Nichols, Anson	10	6 w.c.r.	Farmer's Son
534	Nichols, George	10	6 w.c.r.	Farmer's Son
555	J. Nichols, William	part 22	6 w.c.r.	Owner
569	J. Neil, John	6	7 w.c.r.	Owner
571	Neil, George	6	7 w.c.r.	Farmer's Son
617	J. Neil, John	9	8 w.c.r.	Tenant
571	J. O'Holoran, William	7	7 w.c.r.	Owner
572	O'Holoran, Dennis	7	7 w.c.r.	Farmer's Son
269	J. Plumley, Joseph	2	5 E.C.R.	Tenant
511	J. Poor, Charles	e. $\frac{1}{2}$ 25	5 w.c.r.	Owner
513	Poor, John, Jr.	w. half 25	5 w.c.r.	Farmer's Son
512	J. Poor, John, Sr.	w. $\frac{1}{2}$ 25 & n. $\frac{1}{2}$ 26	5 w.c.r.	Owner
551	Poor, John	pt. 21 & s. half 5	6 w.c.r.	Owner
606	J. Paton, John, Sr.	4	8 w.c.r.	Owner
609	J. Paton, John, Jr.	4	8 w.c.r.	Farmer's Son
614	Paton, James	4	8 w.c.r.	Farmer's Son
629	J. Prance, Richard	part 21	8 w.c.r.	Owner
613	J. Pretty, George	6	8 w.c.r.	Tenant
417	J. Reid, George	e. half 1	8 E.C.R.	Owner
485	J. Reid, William	w. $\frac{1}{2}$ 9	5 w.c.r.	Owner
487	J. Rillely, John W.	w. half 11	5 w.c.r.	Owner
497	J. Ramohr, David	17	5 w.c.r.	Owner
498	Ramohr, Henry	17	5 w.c.r.	Farmer's Son
550	J. Ritchie, William	n. $\frac{1}{2}$ 1 & pt. 3	7 w.c.r.	Tenant
551	J. Ritchie, William	2	7 w.c.r.	Owner
552	J. Rowe, Charles	part 3	7 w.c.r.	Tenant
584	Ramohr, George	14	7 w.c.r.	Farmer's Son
587	Ramohr, Joseph	14	7 w.c.r.	Farmer's Son
628	J. Ramsay, Thomas	20	8 w.c.r.	Owner
317	J. Schram, Jeremiah	1	6 E.C.R.	Owner
318	Schram, Walter	1	6 E.C.R.	Farmer's Son
371	Snoults, John	w. $\frac{1}{2}$ 3	7 E.C.R.	Tenant
324	Snoults, William	5	6 E.C.R.	Owner
421	Stanley, Bernard	1	8 E.C.R.	Owner
416	Snoults, Richard	3	8 E.C.R.	Tenant
418	J. Smith, Alexander	w. half 4	8 E.C.R.	Owner
491	Stanley, John	e. half 14	5 W.C.R.	Owner
495	Sawden, Samuel	n. half 16	5 W.C.R.	Tenant
499	J. Skippen, Alfred	e. half 18	5 W.C.R.	Owner

No. on Roll.	NAME.	Lot.	Concession.	Post Office Address
501	Smith, G. E.	19	5 w.c.r.	Owner 9
523	J. Schram, John	2	6 w.c.r.	Owner 9
529	J. Simpson, George	6	6 w.c.r.	Owner 9
532	Shoults, John	9	6 w.c.r.	Owner 9
546	J. Smith, Andrew	19	6 w.c.r.	Owner 9
547	J. Smith, John	19	6 w.c.r.	Farmer's Son 9
548	Smith, Robert	19	6 w.c.r.	Farmer's Son 9
573	J. Smith, Andrew	e. half 8	7 w.c.r.	Owner 9
567	Schram, John	s. 1/2 5	7 w.c.r.	Tenant 9
575	J. Schram, Peter	e. half 9	7 w.c.r.	Owner 9
607	Sanderson, Edward	23	7 w.c.r.	Owner 13
603	J. Scott, John, Sr.	3	8 w.c.r.	Owner 13
604	Scott, Alexander	3	8 w.c.r.	Farmer's Son 13
645	Scott, John, Jr.	3	8 w.c.r.	Farmer's Son 13
618	Simpson, James	10	8 w.c.r.	Tenant 13
618	Simpson, William	10	8 w.c.r.	Tenant 13
273	J. Thompson, William	w. half 5	5 e.c.r.	Tenant 11
372	J. Tweedie, Robson	e. 1/2 3	7 e.c.r.	Owner 6
500	Thompson, Waller	16	7 w.c.r.	Owner 9
501	Thompson, Waller	16	7 w.c.r.	Farmer's Son 9
504	J. Taylor, William H.	19 & 19	7 w.c.r.	Owner 9
595	J. Taylor, William H.	3	7 w.c.r.	Tenant 9
617	J. Talbot, Robert	w. 1/2 8	8 w.c.r.	Owner 13
373	J. Varley, Mathew	4	7 e.c.r.	Owner 11
283	Woolhull, T. B.	2	5 e.c.r.	Owner 9
414	J. Watson, Alexander	part 1	7 & 8 e.c.r.	Owner 11
415	Winlsor, Malcolm	part 1	8 e.c.r.	Tenant 11
517	J. Wilson, Isaac, Sr.	27	5 w.c.r.	Owner 9
518	Wilson, Albert	27	5 w.c.r.	Farmer's Son 9
519	J. Wilson, Isaac, Jr.	23	5 w.c.r.	Owner 9
543	J. Wells, John	w. 1/2 16	6 w.c.r.	Owner 9
557	J. Watson, Alexander	s. 1/2 1	7 w.c.r.	Owner 9
558	Watson, Charles	s. half 1	7 w.c.r.	Farmer's Son 9
559	Watson, James	s. half 1	7 w.c.r.	Farmer's Son 9
615	Wallace, James	w. half 7	8 w.c.r.	Owner 13
621	J. Whiting, John	15	8 w.c.r.	Owner 13

**PART 2:—**Persons entitled to vote at Municipal Elections only:—**none.****PART 3:—**Persons entitled to vote at Elections to the Legislative Assembly only:—**none.****SCHEDULE OF POST OFFICES.**

1. Adure. 2. McGillivray. 3. Brinsley. 4. Lonlon. 5. Centralia. 6. Ailsa Craig.  
 7. Maple Lodge. 8. Falkirk. 9. Parkhill. 10. West McGillivray. 11. Lieury.  
 12. O.R.L. 13. Moray. 14. Corbett. 15. Greenway.

Aggregate number of names of Persons upon this List, qualified to serve on Juries:—

Sub-Division No. 1....126. Sub-Division No. 2....97. Sub-Division No. 3....121. Sub-Division No. 4....77. Sub-Division No. 5....124. Sub-Division No. 6....123.—Total....668.

**I, WILLIAM FRASER,** Clerk of the Municipality of McGillivray, in the County of Middlesex, do hereby certify that parts One and Three of the within List constitute a cor-

rect List for the year 1881, of all persons appearing by the last Revised Assessment Roll, of the said Municipality, to be entitled to vote at Elections for Members of the Legislative Assembly, and that parts One and Two constitute a correct List for said year of all persons appearing by the said Roll to be entitled to vote at Municipal Elections in said Municipality; and I hereby call upon all Electors to examine the said List, and if any omissions or other errors are perceived therein, to take immediate proceedings to have the said errors corrected according to law.

**WILLIAM FRAZER,**

Clerk of the Municipality of Mc Gillivray.

Dated this 24th day of August, A.D., 1881.

CA440NMCNQR18W5V54 OE



ll. of  
e As-  
sons  
lity;  
other  
ected

ay.

CAYDON MCN Q18 WS V54 OE

