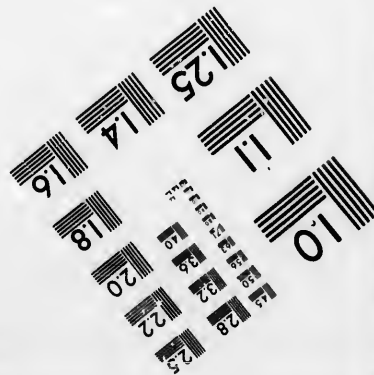
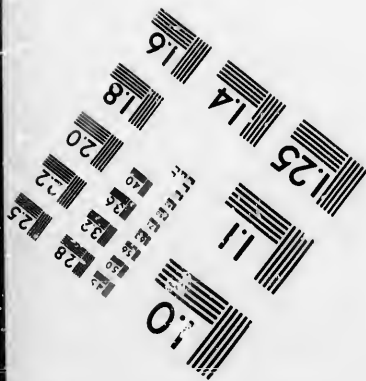
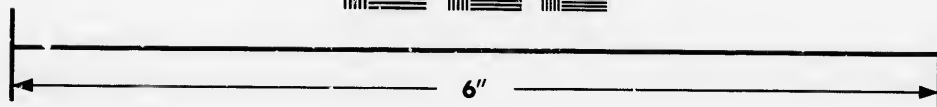
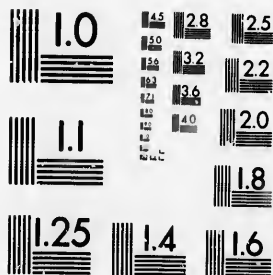

**IMAGE EVALUATION
TEST TARGET (MT-3)**



**Photographic
Sciences
Corporation**

23 WEST MAIN STREET
WEBSTER, N.Y. 14580
(716) 872-4503



**CIHM/ICMH
Microfiche
Series.**

**CIHM/ICMH
Collection de
microfiches.**



Canadian Institute for Historical Microreproductions / Institut canadien de microreproductions historiques



© 1986

The Institute has attempted to obtain the best original copy available for filming. Features of this copy which may be bibliographically unique, which may alter any of the images in the reproduction, or which may significantly change the usual method of filming, are checked below.

L'Institut a microfilmé le meilleur exemplaire qu'il lui a été possible de se procurer. Les détails de cet exemplaire qui sont peut-être uniques du point de vue bibliographique, qui peuvent modifier une image reproduite, ou qui peuvent exiger une modification dans la méthode normale de filmage sont indiqués ci-dessous.

Coloured covers/
Couverture de couleur

Covers damaged/
Couverture endommagée

Covers restored and/or laminated/
Couverture restaurée et/ou pelliculée

Cover title missing/
Le titre de couverture manque

Coloured maps/
Cartes géographiques en couleur

Coloured ink (i.e. other than blue or black)/
Encre de couleur (i.e. autre que bleue ou noire)

Coloured plates and/or illustrations/
Planches et/ou illustrations en couleur

Bound with other material/
Relié avec d'autres documents

Tight binding may cause shadows or distortion along interior margin/
La reliure serrée peut causer de l'ombre ou de la distorsion le long de la marge intérieure

Blank leaves added during restoration may appear within the text. Whenever possible, these have been omitted from filming/
Il se peut que certaines pages blanches ajoutées lors d'une restauration apparaissent dans le texte, mais, lorsque cela était possible, ces pages n'ont pas été filmées.

Additional comments:
Commentaires supplémentaires:

Coloured pages/
Pages de couleur

Pages damaged/
Pages endommagées

Pages restored and/or laminated/
Pages restaurées et/ou pelliculées

Pages discoloured, stained or foxed/
Pages décolorées, tachetées ou piquées

Pages detached/
Pages détachées

Showthrough/
Transparence

Quality of print varies/
Qualité inégale de l'impression

Includes supplementary material/
Comprend du matériel supplémentaire

Only edition available/
Seule édition disponible

Pages wholly or partially obscured by errata slips, tissues, etc., have been refilmed to ensure the best possible image/
Les pages totalement ou partiellement obscurcies par un feuillet d'errata, une pelure, etc., ont été filmées à nouveau de façon à obtenir la meilleure image possible.

This item is filmed at the reduction ratio checked below/
Ce document est filmé au taux de réduction indiqué ci-dessous.

10X	12X	14X	16X	18X	20X	22X	24X	26X	28X	30X	32X
					✓						

The copy filmed here has been reproduced thanks to the generosity of:

Archives of Ontario
Toronto

The images appearing here are the best quality possible considering the condition and legibility of the original copy and in keeping with the filming contract specifications.

Original copies in printed paper covers are filmed beginning with the front cover and ending on the last page with a printed or illustrated impression, or the back cover when appropriate. All other original copies are filmed beginning on the first page with a printed or illustrated impression, and ending on the last page with a printed or illustrated impression.

The last recorded frame on each microfiche sheet contain the symbol \rightarrow (meaning "CONTINUED"), or the symbol ∇ (meaning "END"), whichever applies.

Maps, plates, charts, etc., may be filmed at different reduction ratios. Those too large to be entirely included in one exposure are filmed beginning in the upper left hand corner, left to right and top to bottom, as many frames as required. The following diagrams illustrate the method:

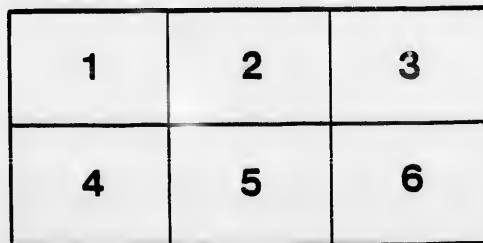
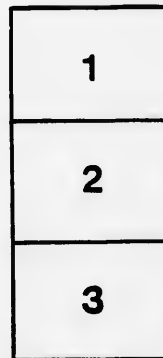
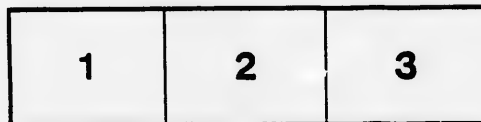

L'exemplaire filmé fut reproduit grâce à la générosité de:

Archives of Ontario
Toronto

Les images suivantes ont été reproduites avec le plus grand soin, compte tenu de la condition et de la netteté de l'exemplaire filmé, et en conformité avec les conditions du contrat de filmage.

Les exemplaires originaux dont la couverture en papier est imprimée sont filmés en commençant par le premier plat et en terminant soit par la dernière page qui comporte une empreinte d'impression ou d'illustration, soit par le second plat, selon le cas. Tous les autres exemplaires originaux sont filmés en commençant par la première page qui comporte une empreinte d'impression ou d'illustration et en terminant par la dernière page qui comporte une telle empreinte.

Un des symboles suivants apparaîtra sur la dernière image de chaque microfiche, selon le cas: le symbole \rightarrow signifie "A SUIVRE", le symbole ∇ signifie "FIN".

Les cartes, planches, tableaux, etc., peuvent être filmés à des taux de réduction différents. Lorsque le document est trop grand pour être reproduit en un seul cliché, il est filmé à partir de l'angle supérieur gauche, de gauche à droite, et de haut en bas, en prenant le nombre d'images nécessaire. Les diagrammes suivants illustrent la méthode.

errata
to

pelure,
n à



LIST OF VOTERS

FOR THE

TOWNSHIP OF HULLETT,

(COUNTY OF HURON,)

FOR THE YEAR

1876.

2	Own
3	Ten
5	Own
4	Own
7	Own
	Own
	Own

PRINTED AT THE NEW ERA OFFICE, CLINTON.

LIST OF VOTERS

TOWNSHIP OF HULL

FOR THE YEAR 1911

1911

1911

MUNI

NO.	No. of ROLL
1	137
2	202
3	206
4	207
5	227
6	48
7	81
8	163
9	197
10	203
11	208
12	606
13	619
14	11
15	14
16	20
17	29
18	
19	140
20	160
21	17
22	19
23	20
24	60
25	4
26	7
27	18
28	20
29	20
30	6
31	
32	8
33	4
34	7
35	7
36	8
37	8
38	1
39	



VOTERS' LIST--1876.

MUNICIPALITY OF THE TOWNSHIP OF HULLETT. POLLING SUB-DIVISION NO 1.

NO.	No. on ROLL.	NAME.	LOT.	CON.	
1	137	Abbey, Shadrach	S. part 6	5	Owner.
2	202	Adams, Robert N.	part 6	7	Owner.
3	206	Adams, Robert	11	7	Owner.
4	207	Adams, Noble T.	12	7	Owner.
5	227	Armstrong, William	E $\frac{1}{2}$ 1	7	Owner.
6	48	Bigging, John	S. part 15	2	Owner.
7	81	Bramfield, Jcseph	W. $\frac{1}{2}$ 9	3	Owner.
8	163	Brown, William H.	S. $\frac{1}{2}$ 12	5	Owner.
9	197	Bielby, Richard O.	3	6	Tenant.
10	203	Britton, John	N. $\frac{1}{2}$ 1	7	Owner.
11	208	Bell, Hugh	7 E. $\frac{1}{2}$ 8	7	Owner.
12	606	Buckle, John	13	7	Owner.
13	619	Brownlee, George	5 6	Kinburn,	Owner.
14	11	Clark, Daniel	S.E. part 6	7	Owner.
15	14	Clark, Reuben	72 73	Alma,	Owner.
16	20	Crich, James	7	1	Owner.
17	23	Cook, John	E. $\frac{1}{2}$ 12	1	Tenant.
18		Carter, Charles	13	3	Owner.
19	140	Clark, George	3	5	Owner.
20	169	Coates, Robert	N. part 6. 7, 8, 9,	6	Owner.
21	171	Coates, John	E. $\frac{1}{2}$ 8	6	Owner.
22	199	Colclough, Henry	W. $\frac{1}{2}$ 8	7	Owner.
23	200	Coldwell, William E.	W. $\frac{1}{2}$ 3	7	Owner.
24	608	Cameron, Hugh	4	Kinburn,	Owner.
25	43	Dale, George	S. W. part 5 C. D.	2	Owner.
26	78	Day, John	11	3	Tenant.
27	136	Dale, John H.	E. $\frac{1}{2}$ 7	5	Owner.
28	205	Dale, Christopher T.	5	4	Owner.
29	209	Duncan, David	W. $\frac{1}{2}$ 8	7	Owner.
30	60	Emmerson, Thomas	9 10	7	Owner.
31	5	Fowler, Francis	14	4	Owner.
32	36	Fowler, Charles	N.W. part 10	1	Owner.
33	44	Freeman, Henry	4	2	Owner.
34	75	Fowler, John	4	2	Owner.
35	76	Fowler, Thomas	5	2	Owner.
36	87	Flintoff, George	N. part 12	3	Owner.
37	87	Flintoff, Andrew	E. $\frac{1}{2}$ 13	3	Owner.
38	177	Ferguson, David	S. part 4	3	Tenant.
39	9	Gibbings, William	S. part 5	3	Owner.
			W. $\frac{1}{2}$ 13	3	Owner.
			W. $\frac{1}{2}$ 13	6	Owner.
			14	1	Owner.
			M. part 6		

NO. 1
40.
41
42
43
44
45
46
47
48
49
50
51
52
53
54
55
56
57
58
59
60
61
62
63
64
65
66
67
68
69
70
71
72
73
74
75
76
77
78
79
80
81
82
83

Polling Sub-Division No. 1—Continued.

NO.	No. on ROLL.	NAME.	LOT.	CON.	
40.	33	Gillespie, William	1	2	Tenant.
41	41	Gray, George	9	2	Tenant.
42	618	Grainger, Charles	2 10 11	Kinburn,	Owner.
43	196	Gibson, John	W. $\frac{1}{2}$ 1	7	Owner.
44	4	Mugill, John	3	1	Owner.
45	8	Hobson Allen	N. part 6	1	Owner.
46	18	Holland, William	11	1	Owner.
47	19	Holland, James	11	1	Owner.
48	22	Huston, Thomas	13	1	Owner.
49	38	Hammill, William	7	2	Owner.
50	71	Hawthorn, Robert, sr.	1	3	Owner.
51	72	Hawthorn, Peter	1	3	Tenant.
52	166 $\frac{1}{2}$	Hickson, Edward	part 5	6	Owner.
53	198 $\frac{1}{2}$	Henchley, John	2	7	Owner.
54	6	Irvin, Robert	E. $\frac{1}{2}$ 5	1	Owner.
55	7	Irvin, George	W. $\frac{1}{2}$ 5	1	Owner.
56	77	Irvin, Thomas	6	3	Owner.
57	86	Irvin, James	W. $\frac{1}{2}$ 11	3	Owner.
58	15	Jamison, Alexander	8	1	Owner.
59	16	Jamison, William	9	1	Owner.
60	34	Johnston, James	1	2	Owner.
61	135	Jamison, William	W. $\frac{1}{2}$ 4	5	Owner.
62	607	Johnston, James	1	Kinburn,	Owner.
63	79	Kettle, Francis	W. $\frac{1}{2}$ 7, E. $\frac{1}{2}$ 8	3	Owner.
			S. $\frac{1}{2}$ 8	4	
64	95	Kettle, Robert	E. $\frac{1}{2}$ 14	3	Owner.
65	12	Leydon, John	part 14, 13	Alma,	Tenant.
66	37	Livingston, Thomas	part 6	2	Owner.
			S.E. part 10	5	
67	90	Latta, Gilbert	W. $\frac{1}{2}$ 15	3	Owner.
68	142	Liversz, George	N. $\frac{1}{2}$ 12	5	Tenant.
69	165	Lillicrop, George	4, N. $\frac{1}{2}$ 2	6	Tenant.
70	173	Leitch, William	E. $\frac{1}{2}$ 11, N. $\frac{1}{2}$ 15	6	Owner.
			N. $\frac{1}{2}$ 10	5	
71	176	Lawson, Anthony	13	6	Owner.
72	613	Lindsay, Robert	E. F.	Kinburn,	Owner.
73	10	Morton, Elisha	1 to 28 &c.	Alma,	Owner.
74	42	Mulholland, James	10	2	Owner.
75	80	Morrison, William	W. $\frac{1}{2}$ 8, E. $\frac{1}{2}$ 9	3	Owner.
			S. $\frac{1}{2}$ 9	4	
76	83	Mulholland, William	W. part 10	3	Owner.
77	84	Monk, William	11	3	Owner.
78	88	Miller, John	W. $\frac{1}{2}$ 14	3	Owner.
79	114	Morton, Sidney	S. $\frac{1}{2}$ 10	4	Owner.
80	204	Marsh, Daniel	W. $\frac{1}{2}$ 8	7	Owner.
81	210	Medd, John H.	15	7	Owner.
82	617	Millson, David	3, 4	Kinburn,	Owner.
83	17	McDermid, Angus	10	1	Owner.

NO.
84
85
86

87
88
89
90
91
92
93
94
95
93
97
98
99
100
101
102
103
104
105
106
107
108
109
110
111
112
113
114
115
116
117
118
119
120
121
122
123

Polling Sub-Division No. 1—Continued.

NO.	No. on ROLL.	NAME.	LOT.	CON.	
84	64	McMullen, John	N. $\frac{1}{2}$ 15	1	Owner.
85	73	McMichael, Robert	2	3	Owner.
86	85	McKnight, John	E. $\frac{1}{2}$ 12	3	Owner.
			E. $\frac{1}{2}$ 12	4	
			E. $\frac{1}{2}$ 15	3	
87	89	McMullen, William	S. $\frac{1}{2}$ 15	4	Owner.
88	108	McMichael, William	1	4	Tenant.
89	111	McMichael, Gilbert	3	4	Owner.
90	113	McGregor, Daniel	6 7	4	Owner.
91	119	McDonald, Charles	W. $\frac{1}{2}$ 13	5	Owner.
92	134	McMillan, John	2, 3, E. $\frac{1}{2}$ 4	5	Owner.
			S. $\frac{1}{2}$ 2	6	
93	161	McMichael, James	S. part 1	6	Owner.
94	620	McDonald, Alexander	part of S. part 6	7	Owner.
95	166	Oliver, James	S. part 5	6	Tenant.
96	47	Peacock, Robert	14, N. $\frac{1}{2}$ 15	2	Owner.
			W. $\frac{1}{2}$ 11	6	
97	174	Petrie, John	W. $\frac{1}{2}$ 11	5	Owner.
98	111	Rands, Leitchfield	4	4	Owner.
			5	4	
99	112	Rinn, William	N. part 4, N. part 5	3	Owner.
100	611	Riley, William	12	Kinburn,	Owner.
			14	1	
101	24	Shipley, John	E. $\frac{1}{2}$ 14	5	Owner.
102	115	Saint, John James	11	4	Owner.
103	133	Sutherland, James	1	5	Owner.
104	164	Snell, William	4, N. $\frac{1}{2}$ 2	6	Owner.
105	168	Stephenson, George	7	6	Owner.
106	170	Stephenson, Ambrose	E. $\frac{1}{2}$ 8	6	Tenant.
107	201	Snell, James	part 5, E. $\frac{1}{2}$ 3	7	Owner.
108	609	Stanley, Thomas	C. D.	Kinburn,	Tenant.
109	612	Stanley, James	A. B.	Kinburn,	Owner.
110	2	Thompson, Felix	E. $\frac{1}{2}$ 2	1	Owner.
111	3	Thompson, Ralph	W. $\frac{1}{2}$ 2	1	Owner.
112	172	Taylor, Robert	9 10	6	Tenant.
113	610	Townsend, James	I	Kinburn,	Owner.
114	167	Tvremman, Aaron	S. part 6	6	Owner.
115	54	VanEgmond, Anthony	N. $\frac{1}{2}$ 15	1	Owner.
			S. $\frac{1}{2}$ 15	1	
116	25	VanEgmond, Edward	6 20	Alma,	Owner.
117	27	Walker, Thomas	W. $\frac{1}{2}$ 14	5	Owner.
			8	2	
118	39	Walker, Archibald	S. W. part 10	5	Owner.
119	45	Walkinshaw, James sr.	13	2	Owner.
120	46	Walkinshaw, James jr.	13	2	Occupant.
121	82	Warwick, Thomas	E. part 10	3	Owner.
122	109	Wilson, William	2	4	Owner.
123	143	Walker, James	E. $\frac{1}{2}$ 13	5	Owner.

NO.
124
125
126
127
128

MU

NO.
1
2
3
4
5
6
7
8
9
10
11
12
13
14
15
16
17
18
19
20
21
22
23
24
25
26
27
28
29
30

Polling Sub-Division No. 1—Continued.

NO.	No. on ROLL.	NAME.	LOT.	CON.	
124	141	Walker, Henry R.	E. $\frac{1}{2}$ 11	5	Owner.
125	614	Watson, Josiah	G. H.	Kinburn,	Owner.
126	616	Williams, John	A. B. C.	Kinburn,	Owner.
127	615	Young, John	D. S. part 6	Kinburn, 7	Owner.
128	1	Young, Simon	1	1	Owner.

VOTERS' LIST--1876.

MUNICIPALITY OF THE TOWNSHIP OF HULLETT. POLLING SUB-DIVISION NO 2.

NO.	No. on ROLL.	NAME.	LOT.	CON.	
1	227	Armstrong, William	S part 1, N $\frac{1}{2}$ 1, 2	8	Owner.
2	286	Allan, James	N $\frac{1}{2}$ 15	9	Owner.
3	287	Allen, John	N $\frac{1}{2}$ 15	9	Owner.
4	317	Allen, George	N $\frac{1}{2}$ 8	10	Owner.
5	405	Amos, Thomas	E $\frac{1}{2}$ 7	12	Owner.
6	453	Atkinson, Thomas	3, E $\frac{1}{2}$ 4	13	Owner.
7	455	Allen, Henry	5	13	Owner.
8	360	Best, William	10	11	Owner.
9	406	Bell, Thomas	W $\frac{1}{2}$ 7	12	Owner.
10	414	Brigham, William	14	12	Owner.
11	415	Brigham, Richard	15	12	Owner.
12	524	Broadbent, William sr.	N part of S part 5	14	Owner.
13	525	Broadbent, John	S E part 4	14	Owner.
14	526	Broadbent, William jr.	S part 5	14	Owner.
15	541	Brigham, John	SW part 14 S part 15	14	Owner.
16	239	Crich, Francis	11	8	Owner.
17	243	Carter, John	W $\frac{1}{2}$ 14	8	Owner.
18	268	Cowan, William	N $\frac{1}{2}$ 1	9	Owner.
19	271	Campbell, John G.	3	9	Owner.
20	509	Campbell, Walter	E $\frac{1}{2}$ 1	10	Owner.
21	401	Crosbie, John	S $\frac{1}{2}$ 5	12	Owner.
			N $\frac{1}{2}$ 5	11	
22	411	Campbell, Angus	N $\frac{1}{2}$ 11, E $\frac{1}{2}$ 12	12	Owner.
23	413	Campbell, Alexander	W $\frac{1}{2}$ 12, NE part 13	12	Owner.
24	521	Cowan, Thomas	W $\frac{1}{2}$ 3	14	Owner.
25	240	Cole, John G.	12 13	8	Tenant.
26	278	Dunlop, William	8	9	Owner.
			S $\frac{1}{2}$ 8	10	
27	233	Fisher, Michael	8	8	Owner.
28	234	Fisher, Hiram	8	8	Tenant.
29	283	Farnham, Allen	11	9	Owner.
30	449	Flannery, Michael	N $\frac{1}{2}$ 1	13	Owner.

no.
31
32
33
34
35
36
37
38
39
40
41
42
43
44
45
46
47
48
49
50
51
52
53
54
55
56
57
58
59
60
61
62
63
64
65
66
67
68
69
70
71
72
73
74
75
76
77

Polling Sub-Division No. 2—Continued.

NO.	No. on ROLL.	NAME.	LOT.	CON.	
31	469	Fisher, Allen S.	W part 12, E part 13	13	Owner.
32	274	Gagen, Richard	6	9	Owner.
33	265	Gliddon, William	12 13	9	Tenant.
34	402	Grieve, William	E part 6	12	Owner.
35	408	Gaw, Robert	N $\frac{1}{2}$ 9	12	Owner.
36	452	Gilpin, Thomas	S W part 2	13	Owner.
37	322	Grasby, James	14	10	Owner.
38	244	Hughes, Joseph	15	8	Owner.
39	245	Hughes, Anthony	15	8	Owner.
40	280	Hill, David	W $\frac{1}{2}$ 9	9	Owner.
41	311	Harrison, William	W $\frac{1}{2}$ 2	10	Owner.
42	321	Hesselwood, Mathew	18	10	Owner.
43	323	Hamilton, Gaven	15	10	Owner.
44	399	Hannah, Walter	4	12	Owner.
45	400	Hettle, Peter	N part 5	12	Owner.
46	534	Holmes, James	N part 10	14	Owner.
47	464	Huffman, Henry	W part 12, E part 13	18	Occupant.
48	359	Jenkins, William	9	11	Owner.
49	407	Knox, George	8	12	Owner.
50	409	Knox, Robert	S $\frac{1}{2}$ 9, S $\frac{1}{2}$ 10	12	Owner.
51	410	Knox, William	S $\frac{1}{2}$ 11, N $\frac{1}{2}$ 10	12	Owner.
52	457	Kelly, Robert	15	18	Owner.
53	582	Keating, James	W $\frac{1}{2}$ 9	14	Tenant.
54	230	Lawrie, Charles	5	8	Owner.
55	269	Lawrie, William	4 2	9	Owner.
56	270	Lawrie, Charles jr.	2	9	Occupant.
57	313	Leiper, John	W $\frac{1}{2}$ 8, E $\frac{1}{2}$ 4	10	Owner.
58	542	Lundy, Edward	NE part 15	14	Owner.
59	462	Little, Thomas	E part 12	18	Owner.
60	229	Martin, Joseph	4	8	Owner.
61	236	Mann, Robert	W $\frac{1}{2}$ 9	8	Owner.
62	238	Mann, George	E $\frac{1}{2}$ 10	8	Owner.
63	273	Mason, John	W $\frac{1}{2}$ 5	9	Owner.
64	277	Mann, James	W $\frac{1}{2}$ 7	9	Owner.
65	279	Millson, John	E $\frac{1}{2}$ 9	9	Owner.
66	282	Martin, John	W $\frac{1}{2}$ 10	8	Owner.
67	363	Medd, Henry	13	11	Owner.
			SW part 12	12	
68	412	Murphy, William	N $\frac{1}{2}$ 11, E $\frac{1}{2}$ 12	12	Tenant.
69	465	Murphy, Walter	W part 13	13	Owner.
70	523	Mills, John	W part 4, N part 5	14	Owner.
71	358	McGregor, John	8	11	Owner.
72	275	McMaster, George	E $\frac{1}{2}$ 7	9	Owner.
73	276	McGill, James	E $\frac{1}{2}$ 7	9	Owner.
74	354	McIntosh, William	W $\frac{1}{2}$ 3, 4	11	Owner.
75	364	McVittie, Simon sr.	14, S part 15	11	Owner.
76	365	McVittie, Simon jr.	N part 15	11	Owner.
77	450	McKay, James	N $\frac{1}{2}$ E $\frac{1}{2}$ 2	13	Owner.

no.
78
79
80
81
82
83
84
85
86
87
88
89
90
91
92
93
94
95
96
97
98
99
100
101
102
103
104
105
106
107
108
109
110
111
112
113
114
115
116
117
118
119
120
121
122

Polling Sub-Division No. 2—Continued.

No.	No. on ROLL.	NAME.	LOT.	CON.	
78	451	McKay, George	SE part 2, NW pt. 2	13	Owner.
79	520	McGavin, Daniel	E $\frac{1}{2}$ 3	14	Owner.
80	531	McIntyre, Thomas	W $\frac{1}{2}$ 9	14	Owner.
81	588	McDonald, Alexander	W part 12	14	Owner.
82	529	McDonald, Dougal	W $\frac{1}{2}$ 8	14	Owner.
83	228	Nott, Thomas	3	8	Owner.
84	404	Neilans, Thomas	W $\frac{1}{2}$ 6	12	Owner.
85	517	Nolan, Timothy	N part 1	14	Owner.
86	518	Noble, Francis	E $\frac{1}{2}$ 2	14	Owner.
87	267	Patterson, John	S $\frac{1}{2}$ 1	9	Owner.
88	352	Patterson, George	E $\frac{1}{2}$ 2	11	Owner.
89	540	Pate, Robert	E $\frac{1}{2}$ 14	14	Owner.
90	285	Rose, Amaso	E $\frac{1}{2}$ 9	8	Owner.
91	237	Riley, John	W $\frac{1}{2}$ 9	8	Occupant
92	314	Rapsen, John	5	10	Owner.
93	315	Rogerson, Solomon	6	10	Owner.
94	318	Reid, Robert	9	10	Owner.
95	319	Reid, James	10	10	Owner.
96	361	Reid, John	11	11	Owner.
97	398	Reid, David	3	12	Owner.
98	403	Reid, Samuel	NE part 6	12	Tenant.
99	454	Robinson, Alexander	W $\frac{1}{2}$ 4 S $\frac{1}{2}$ 5	13 11	Owner.
100	466	Riddell, Walter	14	13	Owner.
101	516	Rolland, Michael	S part 1	14	Owner.
102	519	Rord, John	W $\frac{1}{2}$ 2	14	Owner.
103	543	Richmond, Robert	NW part 15	14	Owner.
104	240	Simpson, John	12 13	8	Owner.
105	284	Stavley, James	12 13	9	Owner.
106	310	Staples, John	E $\frac{1}{2}$ 2	10	Owner.
107	320	Stewart, George	11, part 12	10	Owner.
108	351	Smith, Robert	SW part 1	11	Owner.
109	396	Smith, Alexander	N $\frac{1}{2}$ 1 NE part 1	12 11	Owner.
110	397	Stevens, Joseph	2	12	Owner.
111	312	Stapf, John	E $\frac{1}{2}$ 3, W $\frac{1}{2}$ 4 S $\frac{1}{2}$ 1	10 13	Owner.
112	448	Smith, William	S $\frac{1}{2}$ of S $\frac{1}{2}$ 1	12	Owner.
113	522	Searls, John	NE part 4	14	Owner.
114	232	Taylor, Henry	7	8	Owner.
115	231	Taylor, Abraham	6	8	Owner.
116	242	Tyreman, Andrew	E $\frac{1}{2}$ 14	8	Owner.
117	316	Taylor, Henry	7	10	Owner.
118	353	Taylor, Joseph	N $\frac{1}{2}$ 2, E $\frac{1}{2}$ 3	11	Owner.
119	355	Taylor, Robert	E $\frac{1}{2}$ 6	11	Owner.
120	357	Trewan, William	7	11	Owner.
121	362	Taylor, Anthony	12	11	Owner.
122	456	Torrance, John	6	13	Owner.

NO.	NO.
123	2
124	2
125	3
126	4
127	4
128	4
129	4
130	5
131	5
132	5
133	5
134	5
135	5
136	5
137	5

MU

NO.
1
2
3
4
5
6
7
8
9
10
11
12
13
14
15
16
17
18

Polling Sub-Division No. 2—Continued.

NO.	No. on ROLL.	NAME.	LOT.	CON.	
123	272	Willison, Thomas	E $\frac{1}{2}$ 5	9	Owner.
			10	9	Owner.
124	281	Warwick, John	W $\frac{1}{2}$ 10	8	Tenant.
125	356	Wilson, Robert	W $\frac{1}{2}$ 6	11	Owner.
126	457	Watt, Alexander jr.	7	13	Owner.
127	458	Watt, John	8	13	Owner.
128	459	Watt, Alexander	9	13	Owner.
			10	13	Owner.
129	460	Watt, George	7	14	
			6	14	Owner.
130	527	Watt, John		14	Owner.
131	528	Way, William	E $\frac{1}{2}$ 8	14	Owner.
132	530	Wells, James	E $\frac{1}{2}$ 9	14	Owner.
133	535	Wilson, Thomas	N part 10	14	Owner.
134	537	Watson, Robert	W part 11, E part 12	14	Owner.
135	533	Young, James A.	S part 10	14	Owner.
136	536	Young, John	E part 11	14	Owner.
137	539	Young, James H.	13	14	Owner.

VOTERS' LIST--1876.

MUNICIPALITY OF THE TOWNSHIP OF HULLETT. POLLING SUB-DIVISION NO 3.

NO.	No. on ROLL.	NAME.	LOT.	CON.	
1	96	Autterson, John sr.	W $\frac{1}{2}$ 19	3	Owner.
2	97	Autterson, John jr.	W $\frac{1}{2}$ 19	3	Tenant.
3	98	Aikens, William	E $\frac{1}{2}$ 19, 20	3	Owner.
4	211	Abbey, Cornelius	16	7	Tenant.
			W $\frac{1}{2}$ 21	8	Tenant.
5	250	Adams, Thomas	E $\frac{1}{2}$ 22	9	Owner.
			E $\frac{1}{2}$ 16, S part 17	9	Owner.
6	286	Allen, James	N part 17	8	
			E $\frac{1}{2}$ 16 S part 17	9	Owner.
7	287	Allen, John	N part 17	8	
			19	5	Owner.
8	145	Alexander, William		10	Owner.
9	654	Adams, Richard	part of N part 25	12	Owner.
10	425	Arnott, Albert	S part 25	14	Owner.
11	551	Anderson, John	24	1	Owner.
12	32	Brown, James	22	2	Owner.
13	57	Beacon, Thomas	N $\frac{1}{2}$ 20	2	Owner.
14	59	Brickenden, John	S $\frac{1}{2}$ 21	3	Owner.
15	99	Bailey, William H.	21	5	Owner.
16	150	Brownlee, John	E $\frac{1}{2}$ 24	5	Owner.
17	151	Brownlee, Thomas	W $\frac{1}{2}$ 24	6	Owner.
18	183	Brown, Thomas	W $\frac{1}{2}$ 20	6	Owner.

NO.	NO. PG.
19	2
20	2
21	2
22	2
23	3
24	3
25	4
26	6
27	6
28	6
29	6
30	
31	1
32	1
33	2
34	2
35	2
36	2
37	2
38	2
39	
40	
41	
42	
43	
44	
45	
46	
47	
48	
49	
50	
51	
52	
53	
54	
55	
56	
57	
58	
59	
60	
61	
62	

Polling Sub-Division No. 3—Continued.

NO.	No. on ROLL.	NAME.	LOT.	CON.	
19	214	Blake, Richard	part 23	7	Owner.
20	215	Bielby, Richard	part 24	7	Owner.
21	216	Bielby, Thomas	part 24	7	Occupant.
22	226	Brunsdon, William	part 20	10	Tenant.
23	367	Brunsdon, David	S $\frac{1}{2}$ 18	11	Owner.
24	376	Braithwaite, James	S $\frac{1}{2}$ 16, S $\frac{1}{2}$ 17	14	Owner.
25	416	Brown, John	17	12	Owner.
26	634	Brogden, George	4		Londesboro, Tenant.
27	635	Bulger, Nion	part 1, 5		Londesboro, Owner.
28	650	Brunsdon, John	9 10 17		Londesboro, Owner.
29	622	Blain, John	1 2 3		Hartford, Owner.
30	58	Connell, Thomas	N $\frac{1}{2}$ 20	2	Tenant.
31	103	Churchill, John	N part 25	3	Owner.
32	189	Carbert, Thomas	24 25	6	Owner.
33	249	Carter, Robert	19, E $\frac{1}{2}$ 20 S part 24	8 9	Owner.
34	252	Cockerline, George	E $\frac{1}{2}$ 23, W $\frac{1}{2}$ 24	8	Owner.
35	290	Cartwright, James	19	9	Owner.
36	291	Craig, —	20	9	Owner.
37	330	Craven, Richard	24	10	Owner.
38	369	Caldwell, James	20	11	Owner.
39	375	Cockerline, Anthony	N part 25 12	11	Owner.
40	419	Campbell, Hiram	20	12	Londesboro, Owner.
41	420	Campbell, John N.	20	12	Tenant.
42	469	Cuming, Nicholas	N part 16	13	Owner.
43	471	Cade, Martin	N $\frac{1}{2}$ 17 22	13 13	Owner.
44	476	Cuning, John	21	12	Tenant.
45	639	Callender, Alexander	13		Londesboro, Owner.
46	104	Cronyn, Patrick	N $\frac{1}{2}$ 20	7	Owner.
47	647	Chappel, John	25 28 31 35 34		Londesboro, Owner.
48	60	Emmerson, Thomas	N $\frac{1}{2}$ 21	2	Owner.
49	248	Esk, George	E $\frac{1}{2}$ 17	8	Owner.
50	128	East, Thomas	21	7	Owner.
51	468	Elliot, James	S part 16	13	Owner.
52	62	Fitzsimons, Samuel	N $\frac{1}{2}$ 23	2	Owner.
53	64	Ford, John	W $\frac{1}{2}$ 22	2	Owner.
54	65	Fair, James	S $\frac{1}{2}$ 23, S part 24, S E part 25	2	Owner.
55	91	Flintoff, Andrew	S $\frac{1}{2}$ 16	3	Owner.
56	125	Farquhar, John	S parts 24 and 25	4	Owner.
57	126	Farquhar, William	N parts 24 and 25	4	Owner.
58	146	Flinn, John	20	5	Owner.
59	187	Fay, Patrick	W $\frac{1}{2}$ 22	6	Owner.
60	217	Fear, Thomas	25	7	Owner.
61	324	Fairservice, Thomas	17	10	Owner.
62	473	Floody, Charles V.	E $\frac{1}{2}$ 19	13	Owner.

NO.	
63	4
64	5
65	5
66	
67	1
68	4
69	5
70	6
71	3
72	1
73	1
74	2
75	8
76	4
77	6
78	6
79	6
80	3
81	
82	
83	
84	
85	
86	
87	
88	
89	
90	
91	
92	
93	
94	
95	
96	
97	
98	
99	
100	
101	
102	
108	
104	
105	

Polling Sub-Division No. 3—Continued.

NO.	No. on ROLL.	NAME.	LOT.	CON.	
63	474	Floody, Charles	W $\frac{1}{2}$ 19, N pt 20	13	Owner.
64	546	Frazer, James	W $\frac{1}{2}$ 19	14	Owner.
65	549	Frazer, Hugh	N part of S part 21	14	Tenant.
66	93	Ginn, Andrew	W $\frac{1}{2}$ 17	3	Owner.
67	180	Garvey, David	18	6	Tenant.
68	478	Gray, Stephen	part 23	13	Owner.
69	552	Glave, Ernest	24	14	Tenant.
70	643	Grantham, George	S $\frac{1}{2}$ 30	Londesboro,	Owner.
71	323	Hamilton, Gavin	16	10	Owner.
72	116	Henry, Simon	S $\frac{1}{2}$ 16	4	Owner.
73	152	Hill, Thomas	25	5	Owner.
74	253	Hunter, Benjamin	E $\frac{1}{2}$ 24, W $\frac{1}{2}$ 23	8	Owner.
75	332	Herrington, William	part 25	10	Tenant.
76	481	Hiles, William	part 25	13	Owner.
77	636	Holland, John	6	Londesboro,	Owner.
78	656	Haggitt, John	14	Londesboro,	Tenant.
79	657	Hill, Thomas	part of N part 25	10	Owner.
80	375	Hagyard, Thomas	8 16	Londesboro,	Owner.
81	51	Jones, Thomas	W $\frac{1}{2}$ 17	2	Tenant.
			W $\frac{1}{2}$ 25	2	Tenant.
82	68	Johnson, George	W part 24	3	Tenant.
83	186	Jephson, John	E $\frac{1}{2}$ 22	6	Owner.
84	212	Johnston, James	17	7	Owner.
85	477	James, Joseph	21	12	Owner.
86	100	Kilty, John	22	3	Owner.
87	545	Kelly, Patrick	E $\frac{1}{2}$ 19	14	Owner.
88	370	Kerr, James	21	11	Owner.
89	212	Leafitt, Walter	17	7	Tenant.
90	90	Latta, Gilbert	N $\frac{1}{2}$ 16	3	Owner.
91	373	Lee, Thomas	E $\frac{1}{2}$ 23	11	Owner.
92	374	Lee, John	W part 23, E pt. 24	11	Owner.
93	421	Little, Francis	22	12	Owner.
94	475	Lear, Elias	S part 20, 21	13	Owner.
95	483	Lyon, Joseph	S part 25	14	Owner.
96	655	Longman, Samuel	14	Londesboro,	Owner.
			E part 24	3	Owner.
97	102	Lapier, John	N E part 24	2	Owner.
			W part 24	11	Owner.
98	581	Lasham, John	26 27	Londesboro,	Owner.
99	31	Mason, Charles	21	1	Owner.
100	52	Monk, John	E $\frac{1}{2}$ 18	2	Owner.
101	61	Mason, Edward	E $\frac{1}{2}$ 22	2	Owner.
102	66	Miller, George	NW part 24	2	Occupant.
			NW part S $\frac{1}{2}$ 25	2	Owner.
103	68	Miller, James	NW part 24	2	Owner.
104	524	Mitchell, Thomas	W $\frac{1}{2}$ 25	8	Owner.
			W part 16, N part 17	9	Owner.
105	288	Melville, Lawrence sr.	18, SW part 17	8	Owner.

NO.	No
106	2
107	2
108	2
109	3
110	3
111	3
112	4
113	5
114	5
115	6
116	6
117	2
118	3
119	
120	1
121	2
122	4
123	4
124	
125	
126	
127	
128	
129	
130	
131	
132	
133	
134	
135	
136	
137	
138	
139	
140	
141	
142	
143	
144	
145	
146	
147	
148	
149	

Polling Sub-Division No. 3—Continued.

NO.	No. on ROLL.	NAME.	LOT.	CON.	
106	298	Murdock, Clark	N part 23	9	Owner.
107	294	Murdock, George	N part 24	9	Owner.
108	295	Mason, John	25	9	Owner.
			18 19	10	
109	325	Moon, Thomas	16 17	11	Owner.
110	327	Martin, Thomas	20	10	Owner.
111	329	Martin, William	part 23	10	Owner.
112	470	Miller, John	E $\frac{1}{2}$ 17	13	Owner.
113	548	Montier, James	N part 21	14	Owner.
114	553	Mains, William	N part 25	14	Owner.
115	698	Manning, William	7	Londesboro,	Owner.
116	646	Manning, James	19 22 23 24	Londesboro,	Owner.
117	210	Medd, John H.	W $\frac{1}{2}$ 16	6	Owner.
118	365	McVittie, Simon jr.	16	12	Owner.
119	53	McMullen, John	W part 18	2	Owner.
120	120	McDonald, Peter	S $\frac{1}{2}$ 19, N $\frac{1}{2}$ 20	4	Tenant.
121	149	McDonald, Robert	23	5	Owner.
122	480	McKenzie, Peter	24	13	Tenant.
123	544	McIntosh, William	18	14	Owner.
124	119	McDonald, Charles	17	4	Owner.
125	188	McIntosh, Charles	23	6	Owner.
126	92	Noble, Jaret	E $\frac{1}{2}$ 17	3	Tenant.
127	50	Noble, Thomas	16	2	Tenant.
128	547	Nicol, David	20	14	Owner.
129	118	O'Hara, James	18	4	Tenant.
130	55	Pope, George	N part 19	2	Owner.
131	117	Pewtres, Benjamin	18	4	Owner.
132	144	Quigley, James	18	5	Owner.
			19	6	
183	181	Quigley, Thomas	18	7	Owner.
134	213	Quigley, Patrick	W $\frac{1}{2}$ 17, S $\frac{1}{2}$ 20	7	Owner.
135	29	Ranstord, Henry	SE part 19	1	Tenant.
136	121	Reynolds, John, jr.	S $\frac{1}{2}$ 20	4	Owner.
137	123	Reynolds, John	E $\frac{1}{2}$ 22	4	Owner.
138	124	Reynolds, James	W $\frac{1}{2}$ 22	4	Owner.
			part 21	5	
139	147	Reynolds, Dominick	N $\frac{1}{2}$ 19	4	Owner.
140	176	Render, Henry	17	6	Owner.
141	179	Reeve, James	18	6	Owner.
142	182	Reynolds, John	E $\frac{1}{2}$ 20	6	Owner.
143	328	Ruddell, George	21	10	Owner.
144	479	Reid, Andrew	part 24	13	Owner.
145	658	Riley, William	part 25	11	Owner.
146	26	Sly, Robert	16, E part 17	1	Owner.
147	30	Shipley, William	part 19, 20	1	Owner.
148	56	Shier, William	S part 19, S $\frac{1}{2}$ 20	2	Owner.
149	63	Steepe, George	N $\frac{1}{2}$ 23	2	Tenant.

NO.

150

151

152

153

154

155

156

157

158

159

160

161

162

163

164

165

166

167

168

169

170

171

172

173

174

175

176

177

178

179

180

181

Polling Sub-Division No. 3—Continued.

NO.	No. on ROLL.	NAME.	LOT.	CON.	
150	101	Shanahan, Daniel	23	3	Owner.
			23	4	
151	105	Spooner, Charles	SW part 25	3	Owner.
152	122	Scanlen, Patrick	21	4	Owner.
153	246	Stewart, Charles	N $\frac{1}{2}$ 16	8	Owner.
154	247	Stewart, William	S $\frac{1}{4}$ 16	8	Owner.
155	368	Shobbrook, John	SW part 19	11	Owner.
			22	11	
156	371	Scott, Robert	22	10	Owner.
157	377	Shaw, Samuel	N $\frac{1}{2}$ 16	14	Tenant.
			18	12	
158	417	Sanderson, William	N $\frac{1}{4}$ 18	11	Owner.
159	472	Shobbrook, Thomas	E $\frac{1}{2}$ 18	13	Owner.
160	550	Sloan, William	S part 21, S part 22, S part 23	14	Owner.
161	637	Smith, John	6		Londesboro, Tenant.
162	292	Stevens, William	W $\frac{1}{2}$ 22	9	Owner.
163	480	Sanderson, Robert	part 24	13	Owner.
164	185	Tighe Edward	21	6	Owner.
165	289	Tighe, Edward	18	9	Owner.
			19	12	
166	418	Tamblyn, John	NE part 19	11	Owner.
167	422	Taylor, Andrew	23 24	12	Owner.
168	423	Taylor, Alexander	24	12	Owner.
169	255	Thompson, John	25	8	Owner.
170	94	Upshall, John	18	3	Owner.
171	27	Walker, Thomas	M part 17	1	Owner.
172	143	Walker, James S.	SW part 18	1	Tenant.
173	148	Warner, George	22	5	Tenant.
174	632	Whenham, James	29		Londesboro, Owner.
175	648	Walker, John	25 28 31 33 34		Londesboro, Tenant.
176	649	Witts, Charles	3 11 18 21		Londesboro, Owner.
177	653	Woodman, Arthur	part 25	10	Owner.
178	251	Weymouth, William	22	8	Owner.
179	424	Willis, Andrew	N part 25	12	Owner.
180	651	Wallace, Hugh	part 1		Londesboro, Owner.
181	651	Wallace, William	part 1		Londesboro, Owner.

MU

No.

1

2

3

4

5

6

7

8

9

10

11

12

13

14

15

16

17

18

19

20

21

22

23

24

25

26

27

28

29

30

31

32

33

34

35

36

37

38

39

40

41

42

VOTERS' LIST--1876.

MUNICIPALITY OF THE TOWNSHIP OF HULLETT.

POLLING SUB-DIVISION NO 4.

No.	No. on ROLL.	NAME.	LOT.	CON.	
1	157	Archer, Thomas	W $\frac{1}{2}$ 28	5	Owner.
2	158	Archer, Hugh	29	5	Owner.
3	226	Armstrong, George	N part 33	7	Owner.
4	494	Ady, Thomas	S part 32 31	19 12	Tenant.
5	130	Brownlee, James	28	4	Owner.
6	131	Brownlee, Robert	N part 26	5	Owner.
7	223	Bingham, William	Part 30 31	7	Owner.
8	224	Barr, Samuel	E $\frac{1}{2}$ 32	7	Owner.
9	263	Brown, Richard	32 33	8	Tenant.
10	301	Baker, Henry E.	Part 31	9	Tenant.
11	304	Brennan, Peter	W $\frac{1}{2}$ 33	9	Owner.
12	336	Brown, Francis	27	10	Owner.
13	376	Braithwaite, James	27	11	Owner.
14	378	Brigham, Richard	28	11	Owner.
15	427	Barr, Alexander	27	12	Owner.
16	503	Bruce, Robert	N pt 34 N pt 35	13	Owner.
17	556	Barr, James jr.	E part 28	14	Owner.
18	557	Barr, James sr.	W pt 28 W pt 29	14	Owner.
19	558	Barr, Sannel	S part 29	14	Owner.
20	104	Cronyn, Patrick	S parts 26 and 27	3	Owner.
21	132	Cornish, James	29	4	Owner.
22	156	Collins, Henry	E $\frac{1}{2}$ 28	5	Owner.
23	159	Cottle, James	S part 20	5	Owner.
24	190	Crossman, George	27	6	Owner.
25	261	Coventry, William	29 30	8	Tenant.
26	297	Crawford John	S part 26	9	Tenant.
27	299	Carter, Richard	27	9	Owner.
28	307	Christopher, George	S part 35	9	Owner.
29	335	Campbell, James	N part 26	10	Owner.
30	340	Cole, Robert	E part 32	10	Owner.
31	382	Cole, Richard	30	11	Owner.
32	383	Cole, John	30	11	Tenant.
33	385	Cole, Samuel	S W part 31 33	11	Owner.
34	432	Cottle, Henry	W $\frac{1}{2}$ 29	12	Tenant.
35	488	Crawford, William	N part 29	15	Owner.
36	489	Crawford, Robert	N part 30 S part 30	13	Owner.
37	496	Cunningham, Walter	N W pt 33 S E pt 34	13	Owner.
38	497	Cunningham, George	S E part W $\frac{1}{2}$ 33	13	Owner.
39	498	Crozier, John	S W part 34	13	Owner.
40	554	Cummings, Oliver	M part 26	14	Owner.
41	641	Crisp, Thomas	W $\frac{1}{2}$ 29	12	Owner.
			C		Londesboro,
42	569	Dyer, Marten	N $\frac{1}{2}$ 35	14	Owner.

NO.	R
43	1
44	1
45	3
46	1
47	1
48	2
49	2
50	3
51	4
52	4
53	1
54	1
55	2
56	3
57	3
58	3
59	4
60	4
61	5
62	4
63	5
64	6
65	
66	
67	
68	
69	
70	
71	
72	
73	
74	
75	
76	
77	
78	
79	
80	
81	
82	

Polling Sub-Division No. 4—Continued.

NO.	No. on ROLL.	NAME.	LOT.	CON.	
43	128	East, Thomas	S part 26	4	Owner.
			S part 26	2	
44	129	Ewing, Alexander	Part 27	4	Owner.
45	344	Eno, George	35	11	Tenant.
46	154	Farquhar, Thomas	Part 27	5	Owner.
47	127	Fitzsimons, Samuel	N part 26	4	Owner.
48	264	Gorrell, Alexander	34 S part 35	8	Owner.
49	265	Gorrell, James	34 S part 35	8	Owner.
50	390	Govier, John H.	35	11	Owner.
51	435	Grainger, William	32 E $\frac{1}{2}$ 33	12	Owner.
			N part 26	13	
52	484	Garrett, John	S part 26	14	Owner.
53	155	Hancock, John	E $\frac{1}{2}$ 28	5	Tenant.
			W $\frac{1}{2}$ 28	6	
54	191	Hoggart, David	S E part 29	7	Owner.
			28	7	
55	220	Hopkinson, James	28	7	Owner.
56	333	Huber, Benjamin	N part S part 26	10	Owner.
57	334	Huber, Ephraim	N part S part 26	10	Owner.
58	384	Hill, Stephen	S E part 31	11	Owner.
59	437	Howson, Joseph	W $\frac{1}{2}$ 33 34	12	Owner.
60	438	Hunking, John	E $\frac{1}{2}$ 35	12	Tenant.
			E $\frac{1}{2}$ 35	12	
61	500	Hunking, Henry	S E part 35	13	Owner.
62	440	Hunking, Rundle	N $\frac{1}{2}$ 35	12	Tenant.
63	555	Howard, Robert,	27	14	Occupant.
64	633	Hellerby, George	E. G. P.	14	Owner.
			32 E $\frac{1}{2}$ 33	12	
65	436	Hagyard, Thomas	part 26	11	Owner.
			28	8	
66	258	Jackson, Thomas	28	8	Owner.
67	259	Jackson, Richard	28	8	Tenant.
68	303	Jackson, David	32	9	Owner.
			E part 28	10	
69	337	Jamison, Andrew	28	9	Owner.
70	431	Knott, Thomas	W part 28, E $\frac{1}{2}$ 29	12	Tenant.
71	421	Little, Francis	N part 26	14	Owner.
72	381	Longman, George	W $\frac{1}{2}$ 29	11	Tenant.
73	483	Lyon, Joseph	M part 26, E $\frac{1}{2}$ 27	13	Owner.
74	495	Lawrence, Henry	E part 33	13	Owner.
75	569	Lockie, Alexander	S $\frac{1}{2}$ 35	14	Owner.
76	660	Lasham, John	N E part 26	10	Owner.
			S part 29	13	
77	487	Millen, Solomon	N $\frac{1}{2}$ 26	12	Owner.
			W part 24, NW part	2	
78	69	Miller, James	S part 25	5	Owner.
79	160	Miller, Robert	N part 20	8	Owner.
80	266	Mair, Gilbert	N part 25	8	Owner.
81	338	Manning, Edmund sr.	31	10	Owner.
82	339	Manning, John	31	10	Tenant.

No.

83

84

85

86

87

88

89

90

91

92

93

94

95

96

97

98

99

100

101

102

103

104

105

106

107

108

109

110

111

112

113

114

115

116

117

118

119

120

121

122

123

Polling Sub-Division No. 4—Continued.

NO.	No. on ROLL.	NAME.	LOT.	CON.	
83	386	Manning, Edmund jr.	32	11	Tenant.
84	343	Morris, William	34	10	Owner.
85	379	Mugridge, Thomas	E $\frac{1}{2}$ 29 W part 28	11 10	Owner.
86	559	Mains, James	N and S parts 30	14	Occupant.
87	560	Mains, George	N and S parts 30	14	Owner.
88	305	Mair, William	34	9	Owner.
89	494	Manning, Thomas	31	12	Owner.
90	198	McBrien, William	30 N $\frac{1}{2}$ 31	6	Owner.
91	194	McIlvein, James	S $\frac{1}{2}$ 31	6	Owner.
92	195	McIlven, Thomas	32	6	Owner.
93	256	McCaughy, James	26	8	Owner.
94	308	McBrien, Jonathan	S part 36	9	Owner.
95	300	McCool, James,	27 29	9	Owner.
96	491	McConnell, Francis	31 N part 32	13	Owner.
97	492	McConnell, James	31 N part 32	13	Tenant.
98	502	Platzer, John B.	part M part 35	13	Owner.
99	562	Platzer, Conrad	N part 31	14	Owner.
100	568	Platzer, John	34	14	Owner.
101	127	Quinlin, Michael	N part 26	4	Tenant.
102	341	Radford, Hugh sr.	33 W part 32 29	10	Owner.
103	342	Radford, Hugh jr.	33 W part 32 29	10	Owner.
104	428	Radford, John	E part 28	12	Owner.
105	430	Radford, William	W part 28 E $\frac{1}{2}$ 29	12	Owner.
106	561	Robertson, Thomas	M part 30	14	Owner.
107	105	Spooner, Charles	N part S pts 26 & 27	3	Owner.
108	153	Smithson, William	S $\frac{1}{2}$ 26	5	Owner.
109	192	Southcombe, James	E $\frac{1}{2}$ 28 29	6	Owner.
110	218	Snell, Humphrey	26 27	7	Owner.
111	219	Snell, James	26	6	Owner.
112	262	Snell, George	31	8	Owner.
113	298	Sundercock, John	30 N part 26 S part S part 26	10 9 10	Owner. Owner. Owner.
114	377	Swaw, Samuel	28	11	Tenant.
115	426	Sanderson, Robert	S $\frac{1}{2}$ 26	12	Owner.
116	438	Shobbrook, John	30	12	Owner.
117	434	Shobbrook, James	N part 31	11	Tenant.
118	482	Spindler, Joseph	S part 26	13	Owner.
119	490	Shobbrook, William	S part 30	18	Owner.
120	564	Spuhl, William	N pt S pt 34 S pt 31	14	Owner.
121	345	Snell, Ephraim	N part 35	9	Owner.
122	106	Tiplady, William	S pts W pts 26 & 27	3	Owner.
123	107	Tiplady, David	N part 26 27	3	Owner.

NO.	NR
124	5
125	3
126	5
127	4
128	
129	2
130	2
131	2
132	2
133	4
134	5
135	6
136	6
137	6
138	6
139	6
140	5
141	5
142	5

MU

No.	NR
1	
2	
3	
4	
5	
6	
7	
8	
9	
10	
11	
12	
13	
14	
15	

Polling Sub-Division No. 4—Continued.

NO.	No. on ROLL.	NAME.	LOT.	CON.	
124	588	Taylor, John	E $\frac{1}{2}$ 34	11	Owner.
125	389	Townsend, Richard	W $\frac{1}{2}$ 34	11	Owner.
126	501	Troop, John	N part 35	13	Owner.
127	429	Taylor, Richard	E part 28	12	Tenant.
128	70	Wade, William	N part 26	2	Owner.
129	221	Westacott, George	N W part 29	7	Owner.
130	222	Wallace Thornton	Part 30	7	Owner.
131	225	Wallace, William	W $\frac{1}{2}$ 32, S part 33	7	Owner.
132	260	Watson, James	29 30	8	Owner.
133	485	Webster, James	W $\frac{1}{2}$ 27	13	Owner.
134	567	Walper, August	33	14	Owner.
135	630	Witely, Jeremiah	18 19	Summerhill,	Owner.
136	632	Whenham, James	Part A. M. N. D.	Londesboro,	Owner.
			Part A. B.	Londesboro,	Owner.
137	652	Wallace, Hugh	S part N part 26	10	Owner.
138	621	Wallace, William	S part N part 26	10	Owner.
139	644	Woodman, William	H. Q.	Londesboro,	Owner.
140	587	Wallace, John	33	11	Tenant.
141	565	Youngblut, Warner	32	14	Owner.
142	566	Youngblut, Jacob	32	14	Owner.

VOTERS' LIST--1876.

MUNICIPALITY OF THE TOWNSHIP OF HULLETT. POLLING SUB-DIVISION NO 5.

NO.	No. on ROLL.	NAME.	LOT.	CON.	
1	577	Armstrong, William	N $\frac{1}{2}$ 39	14	Owner.
2	594	Askwith, George	Part N part 5 S W part 45	M.B. 14	Tenant.
3	604	Askwith, William	11	M.B.	Tenant.
4	664	Arthur, Andrew	19 29 30 39 40	Manchester.	Owner.
5	347	Askwith, Thomas	37	10	Tenant.
6	594	Ball, William jr.	S $\frac{1}{2}$ 39 40 41 36	11 10	Owner.
7	595	Ball, William sr.	N $\frac{1}{2}$ 39 42	11 13	Owner.
8	580	Bowes, George	N part 32	14	Owner.
9	586	Ball, John	S part 1	M.B.	Owner.
10	589	Bear, Cornelius	S part 4	M.B.	Owner.
11	605	Butt, Lionel	12	M.B.	Owner.
12	512	Carter, Henry	42	13	Tenant.
13	593	Cullis, John	N part 5	M.B.	Owner.
14	602	Cox, James	10	M.B.	Tenant.
15	603	Carey, Lucas	11	M.B.	Owner.

NO.	No. on ROLL.
16	673
17	572
18	571
19	600
20	601
21	306
22	582
23	585
24	573
25	265
26	264
27	447
28	574
29	669
30	390
31	392
32	438
33	438
34	440
35	505
36	591
37	675
38	677
39	570
40	500
41	570
42	580
43	660
44	570
45	580
46	580
47	600
48	600
49	200
50	200
51	300
52	300
53	300
54	300
55	300
56	300
57	300

Polling Sub-Division No. 5—Continued.

NO.	No. on ROLL.	NAME.	LOT.	CON.	
				Manchester.	Owner.
16	673	Caldwell, Samuel	37 38 77 92		
			M part 36	14	Owner.
17	572	Daer, John jr.	N part 36	14	Owner.
			N part 36	M.B.	Owner.
18	571	Daer, John sr.	10	M.B.	Owner.
19	600	Dayment, William	10	9	Owner.
20	601	Dayment, Peter	N part 36	14	Owner.
21	306	Dodsworth, Anthony	48	14	Owner.
22	582	Erratt Robert,	S part 45	14	Owner.
23	585	Elkin, Eneas	37	14	Owner.
24	573	Farrow, Henry	34 S part 35 36	8	Owner.
25	265	Gorrell, James	34 S part 35 36	8	Owner.
26	264	Gorrell, Alexander	41 42	12	
			N part 9	M.B.	Owner.
27	447	Govier, John	S part 40	18	
			38	14	Owner.
28	574	Greenen, Thomas	78 79	Manchester.	Tenant.
29	669	Gable, William	N part S part 36	12	Owner.
30	390	Govier, John H.	37	11	Owner.
31	392	Hill, Hugh	N E part 36	12	Tenant.
32	438	Hunking, John	N E part 36	12	Owner.
33	438	Hunking, Henry	N W part 36	12	Tenant.
34	440	Hunking, Rundle	37	13	Owner.
35	505	Henry, John	N part 4	M.B.	Tenant.
36	591	Heappy, Mathias	94	Manchester.	Tenant.
37	675	Hilliard, William	98	Manchester.	Tenant.
38	677	Huffman, James	E ½ 39	14	Owner.
39	576	Irwin, Richard	N part 39	13	Owner.
40	507	Jackson, John	S part 36	14	Owner.
41	570	Jackson, William	3	M.B.	Owner.
42	588	Knox, John	78 79	Manchester.	Owner.
43	668	Knight, Alfred	41	14	Owner.
44	579	Laudenschlager, Adam	S part 42	14	Owner.
45	581	Lasham, John	27 28 80 81 17 18 94	Manchester.	Owner.
			N part 4	M.B.	Owner.
46	590	Lawson, John	3	Manchester.	Owner.
47	666	Lawlor, Thomas	10 11 12 13 14	Manchester.	Tenant.
48	671	Leitch, John	N part 36	8	Owner.
49	266	Mair, Gilbert	N part 36	9	Owner.
50	305	Mair, William	S part 38	10	Owner.
51	350	Moore, Lawson	36	11	Owner.
52	391	Mountain, Thomas	S part 36	12	
			S W pt 31 S E pt 40	13	Owner.
53	508	Monteith, Alexander	N part 39	12	
			S E part 5	M.B.	Owner.
54	592	Marratt, Thomas	S ½ 6	M.B.	Owner.
55	595	Morgan, John	16	Manchester.	Owner.
56	663	Mainprize, Robert	S part 36	9	Owner.
57	308	McBrien, Jonathan			

No.	No. on ROLL.	
58	596	Mc
59	662	Mc
60	583	Mt
61	584	Mo
62	446	P
63	506	P
64	578	P
65	666	P
66	649	P
67	444	P
68	445	P
69	509	P
70	510	P
71	674	P
72	442	P
73	443	P
74	504	P
75	513	P
76	514	P
77	515	P
78	575	P
79	587	P
80	670	P
81	678	P
82	393	P
83	348	P
84	511	P
85	597	P
86	441	P
87	598	P
88	599	P
89	676	P

I, _____
in the _____
the year _____
said Mu _____
Assem _____
Townsh _____
and ser _____
if any o _____
to hav _____
D _____

Polling Sub-Division No. 5—Continued.

No.	No. on ROLL.	NAME.	LOT.	CON.	Owner.
58	596	McBrien, Hugh	N ½ 6 N part 7	M.B.	Owner.
59	662	McBrien, Jeremiah	82 91	Manchester.	Owner.
60	583	McDonald, Andrew	44	14	Owner.
61	584	McDonald, John	44	14	Tenant.
62	446	Palterman, Thomas	S part 40	12	Owner.
63	506	Patterson, Peter	38	18	Owner.
64	578	Platzer, George	40	14	Owner.
65	666	Patterson, Donald	5	Manchester.	Tenant.
66	649	Panebaker, Henry	N part 88	10	Owner.
67	444	Raithby, George	Part 39	12	Tenant.
68	445	Robertson, Alexander	N part 40	12	Owner.
69	509	Robertson, Robert, sr.	N part 40	13	Tenant.
70	510	Robertson, Robert, jr.	N part 40	13	Tenant.
71	674	Russell, Archibald	27 28 80 81 17 18	Manchester.	Owner.
72	442	Shetler, Simon	E ½ 28	12	Owner.
73	443	Shetler, Abraham	W ½ 38	13	Owner.
74	504	Scott, James	36	13	Owner.
75	513	Sprung, Gabriel	Part 43	13	Tenant.
76	514	Sprung, Richard A.	Part 43	13	Tenant.
77	515	Sprung, Robert	Part 43	14	Owner.
78	575	Stalker, Francis	38	M.B.	Owner.
79	587	Sprung, John	Part 1 2	Manchester.	Owner.
80	670	Sturdy, John	10 11 12 13 14	Manchester.	Owner.
81	678	Stewart George	82 90	11	Owner.
82	393	Waite, Richard	38	10	Owner.
83	348	Watson, Edward	N part 38	13	Owner.
84	511	Weigand, Lorenz	N part 31	M.B.	Owner.
85	597	Wagner, John	Part 7	12	Owner.
86	441	Webster, Joseph	37	M.B.	Owner.
87	598	Youngblut, George	S part 8	M.B.	Owner.
88	599	Youngblut, Frederick	S part 9	Manchester.	Owner.
89	676	Young, Robert	93		

I, James Braithwaite, Clerk of the Municipality of the Township of Hullett in the County of Huron, do hereby certify that the above is a correct list for the year 1876, of all persons appearing by the last revised Assessment Roll of the said Municipality, to be entitled to vote at elections for members of the Legislative Assembly; and that a copy of such list was first posted up in my office at the Township of Hullett, on the seventh day of August, one thousand eight hundred and seventy-six; and I hereby call upon all electors to examine the said list, and, if any omissions or other errors are perceived therein, to take immediate proceedings to have the said errors corrected according to law.

Dated this seventh day of August, one thousand eight hundred and seventy-six.

JAMES BRAITHWAITE,
CLERK OF THE TOWNSHIP OF HULLETT.

Handwritten text, possibly a signature or name, written vertically in the right margin.

Handwritten text, possibly a signature or name, written vertically in the right margin.

1871
1872
1873

1874

