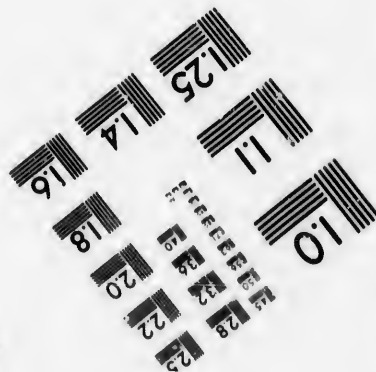
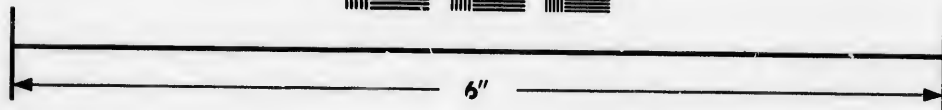
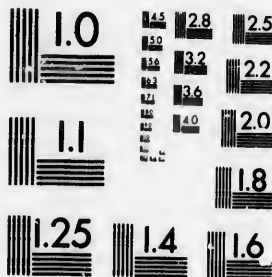

**IMAGE EVALUATION
TEST TARGET (MT-3)**



**Photographic
Sciences
Corporation**

23 WEST MAIN STREET
WEBSTER, N.Y. 14590
(716) 872-4503

18
20
22
24
26
28
30
32
34
36

**CIHM/ICMH
Microfiche
Series.**

**CIHM/ICMH
Collection de
microfiches.**



Canadian Institute for Historical Microreproductions / Institut canadien de microreproductions historiques

01

© 1986

Technical and Bibliographic Notes/Notes techniques et bibliographiques

The Institute has attempted to obtain the best original copy available for filming. Features of this copy which may be bibliographically unique, which may alter any of the images in the reproduction, or which may significantly change the usual method of filming, are checked below.

L'institut a microfilmé le meilleur exemplaire qu'il lui a été possible de se procurer. Les détails de cet exemplaire qui sont peut-être uniques du point de vue bibliographique, qui peuvent modifier une image reproduite, ou qui peuvent exiger une modification dans la méthode normale de filmage sont indiqués ci-dessous.

- | | |
|---|---|
| <input type="checkbox"/> Coloured covers/
Couverture de couleur | <input type="checkbox"/> Coloured pages/
Pages de couleur |
| <input type="checkbox"/> Covers damaged/
Couverture endommagée | <input type="checkbox"/> Pages damaged/
Pages endommagées |
| <input type="checkbox"/> Covers restored and/or laminated/
Couverture restaurée et/ou pelliculée | <input type="checkbox"/> Pages restored and/or laminated/
Pages restaurées et/ou pelliculées |
| <input type="checkbox"/> Cover title missing/
Le titre de couverture manque | <input checked="" type="checkbox"/> Pages discoloured, stained or foxed/
Pages décolorées, tachetées ou piquées |
| <input type="checkbox"/> Coloured maps/
Cartes géographiques en couleur | <input type="checkbox"/> Pages detached/
Pages détachées |
| <input type="checkbox"/> Coloured ink (i.e. other than blue or black)/
Encre de couleur (i.e. autre que bleue ou noire) | <input checked="" type="checkbox"/> Showthrough/
Transparence |
| <input type="checkbox"/> Coloured plates and/or illustrations/
Planches et/ou illustrations en couleur | <input type="checkbox"/> Quality of print varies/
Qualité inégale de l'impression |
| <input type="checkbox"/> Bound with other material/
Relié avec d'autres documents | <input type="checkbox"/> Includes supplementary material/
Comprend du matériel supplémentaire |
| <input type="checkbox"/> Tight binding may cause shadows or distortion along interior margin/
La reliure serrée peut causer de l'ombre ou de la distorsion le long de la marge intérieure | <input type="checkbox"/> Only edition available/
Seule édition disponible |
| <input type="checkbox"/> Blank leaves added during restoration may appear within the text. Whenever possible, these have been omitted from filming/
Il se peut que certaines pages blanches ajoutées lors d'une restauration apparaissent dans le texte, mais, lorsque cela était possible, ces pages n'ont pas été filmées. | <input type="checkbox"/> Pages wholly or partially obscured by errata slips, tissues, etc., have been filmed to ensure the best possible image/
Les pages totalement ou partiellement obscurcies par un feuillet d'errata, une pelure, etc., ont été filmées à nouveau de façon à obtenir la meilleure image possible. |
| <input checked="" type="checkbox"/> Additional comments: [Printed ephemera] 1 sheet (verso blank)
Commentaires supplémentaires: | |

This item is filmed at the reduction ratio checked below/
Ce document est filmé au taux de réduction indiqué ci-dessous.

10X	14X	18X	22X	26X	30X
<input type="checkbox"/>	<input type="checkbox"/>	<input type="checkbox"/>	<input type="checkbox"/>	<input checked="" type="checkbox"/>	<input type="checkbox"/>
12X	16X	20X	24X	28X	32X

The copy filmed here has been reproduced thanks to the generosity of:

Manuscript Division
Public Archives of Canada

The images appearing here are the best quality possible considering the condition and legibility of the original copy and in keeping with the filming contract specifications.

Original copies in printed paper covers are filmed beginning with the front cover and ending on the last page with a printed or illustrated impression, or the back cover when appropriate. All other original copies are filmed beginning on the first page with a printed or illustrated impression, and ending on the last page with a printed or illustrated impression.

The last recorded frame on each microfiche shall contain the symbol \rightarrow (meaning "CONTINUED"), or the symbol ∇ (meaning "END"), whichever applies.

Maps, plates, charts, etc., may be filmed at different reduction ratios. Those too large to be entirely included in one exposure are filmed beginning in the upper left hand corner, left to right and top to bottom, as many frames as required. The following diagrams illustrate the method:

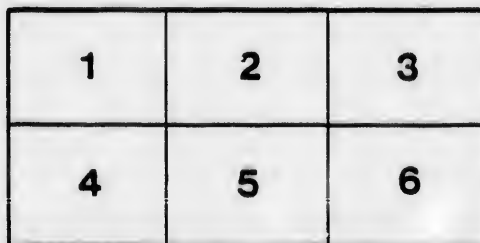
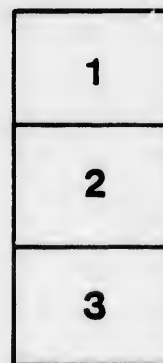
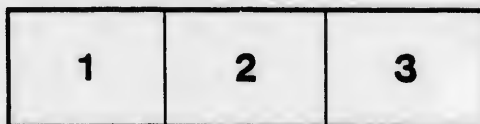

L'exemplaire filmé fut reproduit grâce à la générosité de:

Division des manuscrits
Archives publiques du Canada

Les images suivantes ont été reproduites avec le plus grand soin, compte tenu de la condition et de la netteté de l'exemplaire filmé, et en conformité avec les conditions du contrat de filmage.

Les exemplaires originaux dont la couverture en papier est imprimée sont filmés en commençant par le premier plat et en terminant soit par la dernière page qui comporte une empreinte d'impression ou d'illustration, soit par le second plat, selon le cas. Tous les autres exemplaires originaux sont filmés en commençant par la première page qui comporte une empreinte d'impression ou d'illustration et en terminant par la dernière page qui comporte une telle empreinte.

Un des symboles suivants apparaîtra sur la dernière image de chaque microfiche, selon le cas: le symbole \rightarrow signifie "A SUIVRE", le symbole ∇ signifie "FIN".

Les cartes, planches, tableaux, etc., peuvent être filmés à des taux de réduction différents. Lorsque le document est trop grand pour être reproduit en un seul cliché, il est filmé à partir de l'angle supérieur gauche, de gauche à droite, et de haut en bas, en prenant le nombre d'images nécessaire. Les diagrammes suivants illustrent la méthode.

V.

2310



PROCLAM

COUNTY O

TO W

Notice is Here

To the Electors of the County of G



R.

AMMATION

**Y of GREY,
WIT.**

Hereby Given

ty of Grey, that in obedience to Her
the 16th day of

NOTICE IS HEREBY GIVEN

To the Electors of the County of Grey, by the command of His Majesty's writ to me directed, and bearing date the 15th day of May, in the year of our Lord One Thousand Eight Hundred and Sixty-three, I require the presence of you at a Polling House, in the Town of Owen Sound, on the 4th day of the month of June, 1863, at 12 o'clock, for electing a person to represent them in the House of Assembly for this Province; and that, in case a

polling place is not allowed, in the manner by law prescribed, such poll will be opened on the 4th day of June, 1863, in the Town of Owen Sound, Townships of Artimesia, Glenelg, Holland, Melancthon, Normanby, Osprey, Proton, St. Vincent, and Union of Keppel & Sarawak, and if not divided into Wards, in some building where a meeting was held; but in case any of the said townships or union of townships shall have no building where a meeting was held, the polling shall be held at the place where the Municipal Council for the said township or union of townships shall have held its first meeting for the present year; or if the said Council shall have no meeting for the present year, at the place where it shall have held its last meeting during the next preceding year; or if the said Council or any of them, should have been held at a Tavern, that then in that case the Deputy Returning Officer, if such meetings had been held at a Tavern, shall himself appoint the place, selecting such as he may think proper, as provided for by Law.

Of which every person is requested to take notice and govern himself accordingly.

Given under my hand, at Owen Sound, in the said County of Grey, this Fourth day of June, 1863.

TH

GOD SAVE THE QUEEN

ACTED BY

ty of Grey, that in obedience to Her
, and bearing date the 16th day of
d One Thousand Eight Hundred and
esence of the said Electors at the Court
a Sound, on Tuesday the sixteenth day
at 12 o'clock, noon, for the purpose of
at them in the Legislative Assembly of
case a Poll shall be demanded and
will be opened on Tuesday the 23rd day of the month of June,
of Artimesia, Bentick, Collingwood, Derby, Euphrasia, Egremont,
Proton, St. Vincent, Sullivan, Sydenham, and the United Townshpis
in some building at or near the place where the last Township Meet-
r union of townships are divided into wards, then in that case said
l Council for each of the said townships and union of townships
Council shall not have met during the present year, then at the place
preceding year. *Provided nevertheless*, that in case such meetings
the Deputy Returning Officer for each of the said Townships or Union of Townships, where
electing such as he shall deem most central and convenient for the majority of the electors, as

Accordingly.
s Fourth day of June, in the year of our Lord One Thousand Eight Hundred and Sixty-three

THOMAS LUNN,
RETURNING OFFICER.

THE QUEEN.

COMET PRINT.

