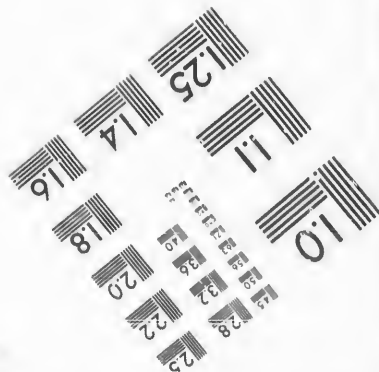
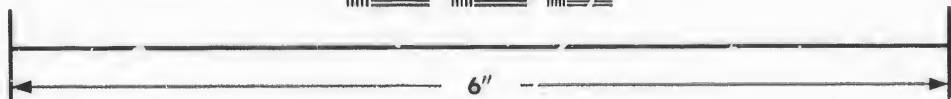
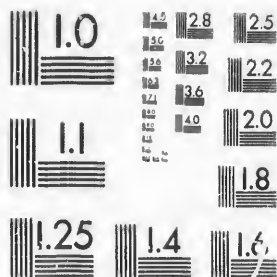

**IMAGE EVALUATION
TEST TARGET (MT-3)**



**Photographic
Sciences
Corporation**

23 WEST MAIN STREET
WEBSTER, N.Y. 14580
(716) 872-4503

Canada

**CIHM/ICMH
Microfiche
Series.**

**CIHM/ICMH
Collection de
microfiches.**



Canadian Institute for Historical Microreproductions / Institut canadien de microreproductions historiques

© 1987

Technical and Bibliographic Notes/Notes techniques et bibliographiques

The Institute has attempted to obtain the best original copy available for filming. Features of this copy which may be bibliographically unique, which may alter any of the images in the reproduction, or which may significantly change the usual method of filming, are checked below.

L'Institut a microfilmé le meilleur exemplaire qu'il lui a été possible de se procurer. Les détails de cet exemplaire qui sont peut-être uniques du point de vue bibliographique, qui peuvent modifier une image reproduite, ou qui peuvent exiger une modification dans la méthode normale de filmage sont indiqués ci-dessous.

Coloured covers/
Couverture de couleur

Coloured pages/
Pages de couleur

Covers damaged/
Couverture endommagée

Pages damaged/
Pages endommagées

Covers restored and/or laminated/
Couverture restaurée et/ou pelliculée

Pages restored and/or laminated/
Pages restaurées et/ou pelliculées

Cover title missing/
Le titre de couverture manque

Pages discoloured, stained or foxed/
Pages décolorées, tachetées ou piquées

Coloured maps/
Cartes géographiques en couleur

Pages detached/
Pages détachées

Coloured ink (i.e. other than blue or black)/
Encre de couleur (i.e. autre que bleue ou noire)

Showthrough/
Transparence

Coloured plates and/or illustrations/
Planches et/ou illustrations en couleur

Quality of print varies/
Qualité inégale de l'impression

Bound with other material/
Relié avec d'autres documents

Includes supplementary material/
Comprend du matériel supplémentaire

Tight binding may cause shadows or distortion
along interior margin/
La reliure serrée peut causer de l'ombre ou de la
distorsion le long de la marge intérieure

Only edition available/
Seule édition disponible

Blank leaves added during restoration may
appear within the text. Whenever possible, these
have been omitted from filming/
Il se peut que certaines pages blanches ajoutées
lors d'une restauration apparaissent dans le texte,
mais, lorsque cela était possible, ces pages n'ont
pas été filmées.

Pages wholly or partially obscured by errata
slips, tissues, etc., have been refilmed to
ensure the best possible image/
Les pages totalement ou partiellement
obscurcies par un feuillet d'errata, une pelure,
etc., ont été filmées à nouveau de façon à
obtenir la meilleure image possible.

Additional comments:/
Commentaires supplémentaires:

This copy includes some addenda. Various pagings.

This item is filmed at the reduction ratio checked below/
Ce document est filmé au taux de réduction indiqué ci-dessous.

| | | | | | | | | | | | |
|-----|-----|-----|-----|-----|-----|-----|-----|-----|-----|-----|-----|
| 10X | 12X | 14X | 16X | 18X | 20X | 22X | 24X | 26X | 28X | 30X | 32X |
| | | | | | | ✓ | | | | | |

The copy filmed here has been reproduced thanks to the generosity of:

D. B. Weldon Library
University of Western Ontario
(Regional History Room)

The images appearing here are the best quality possible considering the condition and legibility of the original copy and in keeping with the filming contract specifications.

Original copies in printed paper covers are filmed beginning with the front cover and ending on the last page with a printed or illustrated impression, or the back cover when appropriate. All other original copies are filmed beginning on the first page with a printed or illustrated impression, and ending on the last page with a printed or illustrated impression.

The last recorded frame on each microfiche shall contain the symbol \rightarrow (meaning "CONTINUED"), or the symbol ∇ (meaning "END"), whichever applies.

Maps, plates, charts, etc., may be filmed at different reduction ratios. Those too large to be entirely included in one exposure are filmed beginning in the upper left hand corner, left to right and top to bottom, as many frames as required. The following diagrams illustrate the method:

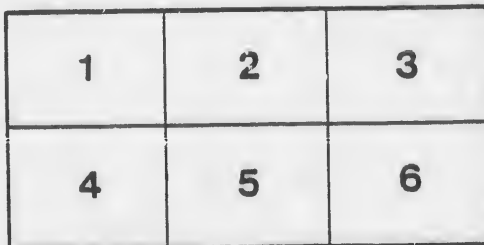
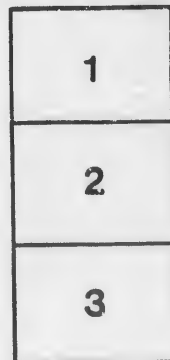
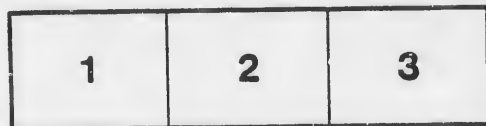

L'exemplaire filmé fut reproduit grâce à la générosité de:

D. B. Weldon Library
University of Western Ontario
(Regional History Room)

Les images suivantes ont été reproduites avec le plus grand soin, compte tenu de la condition et de la netteté de l'exemplaire filmé, et en conformité avec les conditions du contrat de filmage.

Les exemplaires originaux dont la couverture en papier est imprimée sont filmés en commençant par le premier plat et en terminant soit par la dernière page qui comporte une empreinte d'impression ou d'illustration, soit par le second plat, selon le cas. Tous les autres exemplaires originaux sont filmés en commençant par la première page qui comporte une empreinte d'impression ou d'illustration et en terminant par la dernière page qui comporte une telle empreinte.

Un des symboles suivants apparaîtra sur la dernière image de chaque microfiche, selon le cas: le symbole \rightarrow signifie "A SUIVRE", le symbole ∇ signifie "FIN".

Les cartes, planches, tableaux, etc., peuvent être filmés à des taux de réduction différents. Lorsque le document est trop grand pour être reproduit en un seul cliché, il est filmé à partir de l'angle supérieur gauche, de gauche à droite, et de haut en bas, en prenant le nombre d'images nécessaire. Les diagrammes suivants illustrent la méthode.

Revised

L

THE

VOTERS' LIST

—FOR THE—

CITY OF LONDON

1886.

LONDON, ONT.:
FREE PRESS PRINTING CO.

1886

Handwritten notes and signatures at the bottom of the page, including names like 'Brown' and 'Dand'.



THE
VOTERS' LIST
—FOR THE—
FIRST WARD
—OF THE—
CITY OF LONDON
1886.

LONDON, ONT.:
FREE PRESS PRINTING CO.

1886.

WILLIAM H. HAY

FIRST WARD

ST. LOUIS, MO.

PL. ON

ABBL.

CLAS

No. on
List.

- 1
- 2
- 3
- 4
- 5
- 6
- 7
- 8
- 9
- 10
- 11

FIRST WARD.

FIRST SUB-DIVISION.

BOUNDARY—That part of the ward lying between Dundas and King streets.
Polling place, City Hall.

ABBREVIATIONS AFTER EACH NAME SIGNIFY AS FOLLOWS:—f, freeholder ;
t, tenant ; h, householder ; i, income ; R C, s s, Roman Catholic and
supporter of Separate Schools ; R C, p s, Roman Catholic and supporter
of Public Schools ; j, juror ; l s, landowner's son ; w e, wage earner ;
w, widow ; s, spinster.

CLASS A.—Persons entitled to vote at both Municipal Elections and Elections to the Legislative Assembly :

| No. on List. | No. on Roll. | Jurors. | | Amount Assessed. |
|-----------------|-----------------|---------|-------------------------------------|--------------------------------|
| 1 | 62 | j | Angus George, t, i | 235½ s Dundas.. 1500 |
| 2 | 68 | f | Ashton-Estate, f | pt 5 s Dundas.. 1600 |
| 3 | 69 | f | Angell Percy-John, t, | pt 5 s Dundas.. 1600 |
| 4 | 194 | | Anderson James I, t | pt 9 s Dundas.. 4500 |
| 5 | 384 | | Ashplant Hubert, t | pt 13 w Market Lane.. 3400 |
| 6 | 429 | | Archer Robt L, i | pt 13 w Market Lane.. 1100 |
| 7 | 431 | | Archer Robt H, t, s s | pt 13 w Market Lane.. 3000 |
| 8 | 498 | | Arsoott Richard, t | pt 16 w Talbot.. 1200 |
| 9 | 633 | | Aitkens John, t | pt 2 n King, w Wellington. 600 |
| 10 | 645 | | Allen Michael, t, i, R C, p s | pt 2 n King.. 400 |
| 11 | 796 | | Armstrong Adam, i..... | 400 |

FIRST WARD.

| No. on List. | No. on Rol. | Jurors. | Amount Assessed. | No. on List. |
|--------------|-------------|---|------------------|--------------|
| 12 | 855 | Abbott Alex, i.....City Hall Buildings.. | 1200 | 30 |
| 13 | 885 | Adams E & Copt 17 n King.. | 2800 | 31 |
| 14 | 928 | j Ashenback —, t.....pt 20 n King, e Bidout.. | 700 | 32 |
| | | | | 33 |
| | | | | 34 |
| | | | | 35 |
| | | | | 36 |
| | | | | 37 |
| | | | | 38 |
| | | | | 39 |
| | | | | 40 |
| | | | | 41 |
| | | | | 42 |
| 15 | 10 | Beattie John H A, f.....pt 1 s Dundas.. | 4000 | 43 |
| 16 | 13 | Beattie John, f.....pt 1 s Dundas.. | 7700 | 44 |
| 17 | 14 | j Bilton Joseph, t.....pt 1 r Dundas.. | 4000 | 45 |
| 18 | 38 | Baker Hugh C, f247 s Dundas.. | 15500 | 46 |
| 19 | 40 | j Beecher Amos, t.....245 s Dundas.. | 2500 | 47 |
| 20 | 80 | j Barron James L, t.....pt 5 s Dundas.. | 1000 | 48 |
| 21 | 81 | Barron William, t, i.....pt 5 s Dundas.. | 400 | 49 |
| 22 | 135 | Bolten Wm D, s.....pt 6 s Dundas.. | 4500 | 50 |
| 23 | 138 | j Bolten William D, t.....pt 6 s Dundas.. | 1000 | 51 |
| 24 | 163 | Burton Wm, fpt 8 s Dundas.. | 2300 | 52 |
| 25 | 164 | Brunton Henry O, t.....pt 8 s Dundas.. | 2200 | 53 |
| 26 | 183 | Brown James H, t, R C, p s.....pt 8, 9 s Dundas.. | 3500 | 54 |
| 27 | 231 | Blackdurn —, t.....pt 10 s Dundas.. | 500 | 55 |
| 28 | 262 | Burnett John, i.....s Dundas.. | 400 | 56 |
| 29 | 275 | Boyle Patrick F, i, R C, p s.....s Dundas.. | 1000 | |

FIRST WARD.

Amount Assessed.
 Buildings.. 1200
 n King.. 2800
 Bidout.. 700

| No. on List. | No. on Roll. | Jurors. | Amount Assessed. |
|--------------|--------------|---|------------------|
| 30 | 283 | Blair John A, l..... s Dundas.. | 400 |
| 31 | 301 | Beattie John, f..... pt 11 s Dundas.. | 7000 |
| 32 | 317 | Baker Hugh C, f..... pt 11 w Richmond.. | 9500 |
| 33 | 321 | Brunton W Y, t..... pt 11 w Richmond.. | 4500 |
| 34 | 322 | Brunton Henry O, t..... pt 11 w Richmond.. | 4000 |
| 35 | 360 | Berry William L, t..... pt 12 w Richmond.. | 1800 |
| 36 | 388 | Burns John, i..... pt 12 w Market Lane.. | 400 |
| 37 | 391 | Bullen Wm F, i..... w Market Lane.. | 4000 |
| 38 | 399 | Bealands David, t..... pt 13 w Market Lane.. | 500 |
| 39 | 417 | Brydges Chas E, t..... pt 13 w Market Lane.. | 1000 |
| 40 | 430 | Beddome Geo B, i..... w Market Lane.. | 1100 |
| 41 | 450 | Bayer William, t..... pt 14 Market Square.. | 11000 |
| 42 | 453 | Blackwell Daniel W, t..... pt 14 Market Square.. | 11600 |
| 43 | 470 | Birtwhistle Peter, t..... pt 15 Dundas.. | 1000 |
| 44 | 479 | Bayley Richard, t..... pt 15 Dundas.. | 1200 |
| 45 | 508 | Bartram William H, t..... pt 17 s Dundas, w Talbot.. | 1500 |
| 46 | 551 | Baker Hugh C, f..... pt 19 s Dundas.. | 4300 |
| 47 | 572 | Bryan Thomas, f..... pt 19 and 20 s Dundas.. | 4000 |
| 48 | 627 | Belton James H. f..... pt 1 w Wellington, n King.. | 500 |
| 49 | 640 | Barned Frederick, f..... pt 2 n King.. | 8600 |
| 50 | 710 | Booker Alfred, i..... n King.. | 1200 |
| 51 | 756 | Brock Wm A, t..... pt 10 n King, e Richmond.. | 2650 |
| 52 | 766 | Boyde Robert, t..... pt 10 n King, e Richmond.. | 2500 |
| 53 | 767 | Boyde John, t..... pt 10 n King, e Richmond.. | 2000 |
| 54 | 771 | Bullen Frank F, t..... pt 10 n King, e Richmond.. | 2500 |
| 55 | 839 | Baxter Hamilton A, i..... | 500 |
| 56 | 850 | Burke Patrick, i, R C, p.s..... City Hall.. | 400 |

ndas.. 4000
 ndas.. 7700
 ndas.. 4000
 ndas.. 15500
 ndas.. 2500
 ndas.. 1000
 ndas.. 400
 das.. 4500
 das.. 1000
 das.. 2300
 as.. 2200
 as.. 3500
 as.. 500
 as.. 400
 s.. 1000

FIRST WARD.

| No. on List. | No. on Roll. | No. on Jurors. | Name and Address | Amount Assessed. | No. on List. |
|--------------|--------------|----------------|--|------------------|--------------|
| 57 | 864.5 | | Brenton Thomas, t. pt 16 n King, w Talbot.. | 4200 | 76 |
| 58 | 932 | | Bowen Henry, t. pt 20 n King, e Ridout.. | 600 | 77 |
| 59 | 15 | j | Cooper Samuel, f. pt 1 s Dundas.. | 4000 | 78 |
| 60 | 30 | j | Chaffer Joseph F, f. pt 2 s Dundas.. | 1250 | 79 |
| 61 | 32 | | Curran Albert. pt 2.. | 1250 | 80 |
| 62 | 43 | j | Constantine John, t. 243 s Dundas, up stairs.. | 500 | 81 |
| 63 | 85 | | Clarke John, t. pt 5 s Dundas.. | 500 | 82 |
| 64 | 91 | ← | Curran James, t. pt 5 s Dundas.. | 750 | 83 |
| 65 | 198 | | Cook Joseph, t, R C, p s. pt 10 s Dundas.. | 6000 | 84 |
| 66 | 200 | | Colwell Charles F, t. pt 10 s Dundas.. | 4000 | 85 |
| 67 | 210 | | Cooper Frank, t. pt 10 s Dundas.. | 4500 | 86 |
| 68 | 229 | | Cooper Albert, t. pt 10 s Dundas.. | 2000 | 87 |
| 69 | 248 | | Cummer Ed S, i. pt 10 s Dundas.. | 400 | 88 |
| 70 | 270 | | Chapman John, t. pt 10 s Dundas.. | 800 | |
| 71 | 273 | | Callard John, t. pt 10 s Dundas.. | 5500 | 89 |
| 72 | 309 | | Campbell John, t. pt 10 w Richmond.. | 3000 | 90 |
| 73 | 347 | | Coots John, f. pt 5 w Richmond.. | 52950 | 91 |
| 74 | 402 | | Clarke Wm J, t. pt 13 Market Lane.. | 1000 | 92 |
| 75 | 437 | ← | Cooper V, f. pt 14 w Market Square.. | 66000 | 93 |

FIRST WARD.

Amount Assessed.
 Talbot.. 4200
 Ridout.. 600

 ndas.. 4000
 ndas.. 1250
 pt 2.. 1250
 tairs.. 500
 ndas.. 500
 ndas.. 750
 ndas.. 6000
 ndas.. 4000
 ds.. 4500
 las.. 2000
 las.. 400
 las.. 800
 as.. 5300
 d.. 3000
 d.. 52950
 e.. 1000
 re.. 66000

| No. on List. | No. on Roll. | Jurcs. | Amount Assessed. |
|--------------|--------------|--|------------------|
| 76 | 442 | Cowan James, t.....pt 14 w Market Square.. | 11000 |
| 77 | 444 | Cowan David J, t.....pt 14 w Market Square.. | 5500 |
| 78 | 463 | Connor William, t.....pt 15 w Market Square.. | 2500 |
| 79 | 486 | Cowan Charles, t.....400 e Talbot.. | 1000 |
| 80 | 488 | Cronyn V, f.....pt 15 e Talbot.. | 12500 |
| 81 | 509 | Cleghorn Andrew, f.....pt 17 s Dundas.. | 4000 |
| 82 | 518 | j Chapman Charles, f.....pt 17 s Dundas.. | 3000 |
| 82 | 522 | Charles James, t, R C, p s.....pt 17 e Dundas.. | 1000 |
| 84 | 765 | j Campbell Frank t.....pt 10 n King, e Richmond.. | 6500 |
| 85 | 778 | Crandle William, t.....pt 10 s Dundas.. | 500 |
| 86 | 937 | j Crowther Joseph, t.....pt 20 n King, e Ridout.. | 1600 |
| 87 | 364 | Coote John, f.....pt 12 Market Square.. | 1800 |
| 88 | 492 | Cottam Bartholomew, i.....pt 15 Market Square.. | 5000 |
| 89 | 2 | j Dodson William, t.....1 s Dundas.. | 4000 |
| 90 | 73 | Durand James, f, s s.....pt 5 s Dundas.. | 2000 |
| 91 | 75 | Durand William, t.....pt 5 s Dundas.. | 2000 |
| 92 | 116 | Dier William, i.....pt 6 s Dundas.. | 400 |
| 93 | 154 | Drumgole John Wm, i.....pt 6 s Dundas.. | 400 |

FIRST WARD.

| No. on List. | No. on Roll. | Jurors. | Amount Assessed. | No. on List. | |
|--------------|--------------|--|--------------------------------|--------------|-----|
| 94 | 295 | Donahue Mol, t, R C, p a..... | 2 City Property.. | 1200 | 117 |
| 95 | 361 | Davis Esau, t..... | pt 12 Market Lane.. | 1800 | 118 |
| 96 | 392 | Dampier Jno Q, i..... | Market Lane.. | 400 | 119 |
| 97 | 432 | De Jean Jas F, t..... | pt 12 Market Lane, up stairs.. | 2000 | 120 |
| 98 | 436 | Dillon John M, t..... | pt 13 Market Lane.. | 4000 | 121 |
| 99 | 599 | j Dignan Hugh H t..... | pt 20 e Ridcut.. | 900 | 122 |
| 100 | 629 | Drake Fred P, t..... | pt 1 w Wellington, n King.. | 1200 | 123 |
| 101 | 690 | Dunbar Donald, f..... | pt 6 n King.. | 1200 | 124 |
| 102 | 753 | Denton John M, t..... | pt 10 n King.. | 6500 | 125 |
| 103 | 797 | Deacon S G t..... | pt 11 n King, w Richmond.. | 3500 | 126 |
| 104 | 832 | Durand Geo F, t..... | Room A.. | 500 | 127 |
| 105 | 847 | Davidson James H , i..... | | 1000 | 128 |
| 106 | 867 | Darvill David & Co f..... | pt 16 n King, w Talbot .. | 2600 | 129 |
| 107 | 872 | Darch Wm F, t..... | pt 16 n King, w Talbot.. | 2600 | 130 |
| 108 | 874 | Darch J K, f..... | pt 16 n King, w Talbot... | 2500 | 131 |
| 109 | 877 | Darvill William, f..... | pt 16 n King, w Talbot.. | 2000 | 132 |
| 110 | 880 | Deacon Jos S, t..... | pt 16 n King, w Talbot.. | 1800 | |
| 111 | 897 | j Darvill William, f..... | pt 18 n King.. | 2100 | |
| 112 | 901 | Darvill David, f..... | pt 18 n King.. | 2800 | |
| 113 | 903 | Dufton John M, f..... | pt 19 n King.. | 900 | |
| 114 | 904 | Dufton Archibald, f..... | pt 19 n King.. | 800 | |
| 115 | 905 | Dufton Jehn, f..... | pt 19 n King.. | 800 | |
| 116 | 940 | Darvill George, f..... | | 800 | |

133 5

134 5

135 13

FIRST WARD.

Amount Assessed.
 Property.. 1200
 et Lane.. 1800
 et Lane.. 400
 p stairs.. 2000
 et Lane.. 4000
 Ridcut.. 900
 a King.. 1200
 a King.. 1200
 a King.. 6500
 amond.. 3500
 on A.. 500
 1000
 albot . 2600
 albot.. 2600
 albot... 2500
 albot.. 2000
 albot.. 1800
 King .. 2100
 ing.. 2800
 ing.. 900
 ing.. 800
 ing.. 800
 800

| No. on List. | No. on Roll. | Jurors. | Amount Assessed. |
|--------------|--------------|---|------------------|
| 117 | 31 | Eyres William J, t, R C, s s..... pt 2 s Dundas.. | 1250 |
| 118 | 90 | Evans Revd Ephriam, Y M C A, t. ... pt 5 s Dundas.. | 2000 |
| 119 | 214 | Edwards Dr H C, t..... pt 10 s Dundas.. | 1500 |
| 120 | 217 | Edge Wm F, f..... pt 10 s Dundas.. | 29550 |
| 121 | 330 | Elliott Chas H, t..... pt 11 w Richmond.. | 6500 |
| 122 | 331 | Elliott Hy H, t..... pt 11 w Richmond.. | 6500 |
| 123 | 366 | Essery Emanuel T, t..... w Richmond.. | 500 |
| 124 | 383 | Emery Arthur S, i..... w Market Lane.. | 500 |
| 125 | 389 | Elliott Hume B, t..... pt 13 w Market Lane.. | 500 |
| 126 | 497 | Elliott Joseph H, t..... pt 16 w Talbot.. | 1300 |
| 127 | 521 | Emery Arthur S, f..... pt 17 s Dundas.. | 4500 |
| 128 | 553 | Evans John, t..... pt 19 s Dundas.. | 900 |
| 129 | 554 | Evans William, t..... pt 19 s Dundas.. | 800 |
| 130 | 569 | Edwards William D, i..... | 400 |
| 131 | 533 | Ernest Chas, i..... | 1100 |
| 132 | 651 | Evans John, t..... pt 4 n King, w Wellington.. | 2300 |
| 133 | 53 j | Fessenden Albert H, t..... pt 4 s Dundas.. | 1800 |
| 134 | 54 j | Fessenden Walter R, t..... pt 4 s Dundas.. | 1700 |
| 135 | 191 | Edwards Dr H C, t..... pt 8 s Dundas.. | 13000 |

FIRST WARD.

| No. on List. | No on Roll. | Jurors. | Amount Assessed. | No. on List. |
|--------------|-------------|---|------------------|--------------|
| 136 | 137 | Fitzgerald Frederick A, f..... pt 10 s Dundas.. | 27500 | 160 |
| 137 | 203 | Fitzgerald J L, t..... pt 10 s Dundas.. | 4000 | 161 |
| 138 | 213 | Fitzgerald F A, t.....,..... pt 10 s Dundas.. | 1000 | 162 |
| 139 | 367 | Fitzgerald W W, t..... pt 12 s Dundas.. | 1000 | 163 |
| 140 | 438 | Fergusson William H, t..... pt 14 w Market Square.. | 5500 | 164 |
| 141 | 439 | Fergusson Martin H, t..... pt 14 w Market Square.. | 5500 | 165 |
| 142 | 459 j | Friend John, t..... pt 14 Market Square.. | 5500 | 166 |
| 143 | 483 | Frazer James H, t..... e Talbot.. | 750 | 167 |
| 144 | 484 | Frazer Maxwell D, t..... e Talbot.. | 750 | 168 |
| 145 | 511 | Ford Henry T, f..... pt 17 s Dundas.. | 3000 | 169 |
| 146 | 571 | Fysh Henry, t..... pt 19 s Dundas.. | 500 | 170 |
| 147 | 582 | Frazer Alex, i..... | 1000 | 171 |
| 148 | 615 | Forrester Frederick, t..... pt 25 e Thames. | 800 | 172 |
| 149 | 650 | Fox Abraham, t..... pt 4 n King, w Wellington.. | 1000 | 173 |
| 150 | 670 j | Fox Isaac I, t..... pt 6 n King, w Clarence.. | 1800 | 174 |
| 151 | 705 | Fitzgerald F A, f..... pt 9, 8, 7 n King | 12000 | 175 |
| 152 | 706 | Fallows Jcs S, f..... pt 9, 8, 7 n King.. | 12000 | 176 |
| 153 | 732 | Ferguson John, f..... pt 10 n King.. | 3750 | 177 |
| 154 | 733 | Ferguson James, f..... pt 10 n King.. | 4000 | 178 |
| 155 | 734 | Ferguson Alex, f..... pt 10 n King.. | 4000 | 179 |
| 156 | 735 | Ferguson Robert, f..... pt 10 n King.. | 3750 | 180 |
| 157 | 844 | Finnemore Alfred, t..... pt 11 n King, e Ridout.. | 1000 | 181 |
| 158 | 907 | Fitzgerald W W, f..... pt 19 n King.. | 1000 | 182 |
| 159 | 925 | Fisher W, i..... n King, e Ridout.. | 500 | 183 |
| | | | | 184 |
| | | | | 185 |

FIRST WARD.

| Amount Assessed. | No. on List. | No. on Roll. | Jurors. | Amount Assessed. |
|------------------|--------------|--------------|--|------------------|
| s Dundas.. 27500 | 160 | 71 | Gould Martin, t, s s..... pt 5 s Dundas.. | 1290 |
| s Dundas.. 4000 | 161 | 101 | Goldsmith Joseph, t..... pt 6 s Dundas.. | 1100 |
| s Dundas.. 1000 | 162 | 106 | Graham Samuel, i..... pt 5 s Dundas.. | 400 |
| s Dundas.. 1000 | 163 | 112 | Griffin James, t..... pt 6 s Dundas.. | 2500 |
| et Square.. 5500 | 164 | 149 | Gibbons John, t, R C, p s..... pt 7 s Dundas .. | 6000 |
| et Square.. 5500 | 165 | 182 | Gurd William, t..... pt 8 s Dundas.. | 2200 |
| et Square.. 5500 | 166 | 218 | Goldner Joseph, t..... pt 10 s Dundas.. | 4500 |
| e Talbot.. 750 | 167 | 297 | Gilmore William, t..... City Property.. | 1000 |
| e Talbot.. 750 | 168 | 306 | Gunn Angus M, f..... pt 11 s Dundas, w Richmond.. | 6000 |
| s Dundas.. 3000 | 169 | 307 | Gillean Thomas, t, i..... pt 11 s Dundas, w Richmond.. | 3000 |
| s Dundas.. 500 | 170 | 318 | Graham W*L, t..... pt 11 s Dundas, w Richmond.. | 9500 |
| 1000 | 171 | 397 | Gunn Angus M, i..... s Dundas, w Richmond.. | 1500 |
| Thames. 800 | 172 | 487 | Gibson Wm, t..... 400 e Talbot.. | 1000 |
| llington.. 1000 | 173 | 549 | Glass David, f..... pt 18 s Dundas w Talbot.. | 700 |
| Clarence.. 1800 | 174 | 587 | Glass Samuel, f..... pt 20 e Ridout.. | 1900 |
| n King . 12000 | 175 | 603 | Glass William, i..... w Ridout.. | 1500 |
| n King.. 12000 | 176 | 604 | Glass Samuel, i..... w Ridout.. | 500 |
| n King.. 3750 | 177 | 648 j | Gurd William, f..... pt 3 n King.. | 1700 |
| n King.. 4000 | 178 | 663 j | Gibling Alfred, t..... pt 5 e Clarence.. | 1200 |
| n King.. 4000 | 179 | 678 j | Grant James C, t..... pt 6 n King, w Clarence.. | 5200 |
| n King.. 3750 | 180 | 687 j | Grant William..... n King.. | 1000 |
| Ridout.. 1000 | 181 | 752 | Glass William, f..... pt 10 n King, e Richmond.. | 6500 |
| n King.. 1000 | 182 | 754 | Gunn Alex, f..... pt 10 n King, e Richmond.. | 5300 |
| Ridout.. 500 | 183 | 780 | Glen John, t, i..... pt 10 n King, e Richmond.. | 700 |
| | 184 | 863 | Glass William, f..... pt 16 n King, w Talbot.. | 4200 |
| | 185 | 902 | Glass Wm, t..... pt 18 n King.. | 2800 |

FIRST WARD.

| No. on List. | No. on Roll. | Jurors: | Amount Assessed. | No. on List. |
|--------------|--------------|--|------------------|--------------|
| 186 | 37 | Henry John A, t.....pt 3 s Dundas, upetairs.. | 500 | |
| 187 | 60 | Howard Thomas W, t.pt 4 s Dundas.. | 4000 | 212 |
| 188 | 67 | Hayward Charles H, t..... pt 4 s Dundas.. | 3500 | 213 |
| 189 | 125 | Hodgins James H, t.....pt 6 s Dundas .. | 2250 | |
| 190 | 141 | j Hawthorne William, t.....pt 7 s Dundas.. | 7500 | |
| 191 | 279 | Hill A W, i.....s Dundas.. | 400 | |
| 192 | 396 | Hayne Edward H, i.....w Market Lane.. | 1200 | |
| 193 | 400 | Harris Edward, t.....pt 13 w Market Lane.. | 2000 | |
| 194 | 410 | Holmes Alfred, t.....pt 13 w Market Lane.. | 500 | |
| 195 | 478 | Hughes Alfred, i..... | 500 | |
| 196 | 500 | Hooper John, t.....pt 16 w Talbot.. | 2500 | |
| 197 | 512 | Harris John, i..... | 1100 | 214 |
| 198 | 529 | Harris Son & Co, i..... | 400 | |
| 199 | 537 | Hazalgrove Fred, t.....pt 18 s Dundas, w Talbot.. | 300 | |
| 200 | 547 | Hughes John R, t.....pt 18 s Dundas.. | 800 | |
| 201 | 562 | Harris Stewart, t.....pt 19 s Dundas.. | 1000 | |
| 202 | 588 | Hodge William, t, i.....pt 20 e Ridout.. | 1200 | |
| 203 | 600 | Hutchinson Charles, i..... w Ridout.. | 2100 | |
| 204 | 622 | j Hueston Robert, t.....pt 1 w Wellington.. | 2000 | |
| 205 | 652 | j Hinton William, t.....pt 4 n King.. | 2300 | 215 |
| 206 | 700 | Hinton William, t.....pt 7 n King.. | 4500 | 216 |
| 207 | 792 | Hood W. H & Co, t..... pt 10 n King, e Richmond... 3500 | 3500 | 217 |
| 208 | 810 | Hallie Wallace, t.....pt 11 n King, w Richmond.. | 6000 | 218 |
| 209 | 827 | Heath William B, t.....Market Square.. | 1000 | 219 |
| 210 | 841 | Hungerford Richard B, i.....n King, e Richmond.. | 400 | 220 |
| 211 | 845 | Hood Frederick J, t..... | 1000 | 221 |
| | | | | 222 |

FIRST WARD.

Amount Assessed.
 pefairs.. 500
 Dundas.. 4000
 Dundas.. 3500
 Dundas.. 2250
 Dundas.. 7500
 Dundas.. 400
 Lane.. 1200
 Lane.. 2000
 Lane.. 500
 500
 Talbot.. 2500
 1100
 400
 Pot.. 500
 das.. 800
 das.. 1000
 out.. 1200
 out.. 2100
 en.. 2000
 ng.. 2300
 ng.. 4500
 d... 3500
 d.. 6000
 e.. 1000
 d.. 400
 ... 1000

| No. on List. | No. on Roll. | No. on Jurors. | | Amount Assessed. |
|--------------|--------------|----------------|---|------------------|
| 212 | 876 | | Hamilton Andrew M, t.....pt 16 n King, w Talbot.. | 2000 |
| 213 | 879 | j | Hodgins Ralph, f.....pt 16 n King, w Talbot.. | 9800 |
| 214 | 349 | ✓ | Jagson Leanne , t.....pt 12 s Dundas.. | 5000 |
| 215 | 119 | | Jones Chas A, t.....pt 6 s Dundas.. | 500 |
| 216 | 144 | | Jeffrey Joseph, f.....pt 7 s Dundas.. | 6000 |
| 217 | 189 | | Job C C, i.....pt 7 s Dundas.. | 1000 |
| 218 | 342 | | Johnson Alex, f.....pt 11 w Richmond.. | 13000 |
| 219 | 403 | | Jeffrey Albert O, t.....pt 13 w Market Lane.. | 1000 |
| 220 | 423 | | Jeffrey Joseph, i.....pt 13 w Market Lane.. | 4000 |
| 221 | 425 | | Johnson F W G, i.....pt 13 w Market Lane.. | 500 |
| 222 | 660 | j | Jenkins William, f.....pt 6 n King, w Clarence. | 2200 |

FIRST WARD.

| No. on List. | No. on Roll. | Jurors. | Amount Assessed. |
|--------------|--------------|---|------------------|
| 223 | 745 | Jeffry Joseph, f.....pt 10 n King .. | 5000 |
| 224 | 709 | Jeffry Joseph, f.....pt 16 n King.. | 11500 |
| 225 | 783 | Johun Richard F, t.....pt 10 n King, e Richmond.. | 500 |
| 226 | 829 | Judd Hubert H, t.pt 11 Market Square.. | 1000 |
| 227 | 6 | Kernohan James, f.....pt 1 s Dundas.. | 4000 |
| 228 | 25 | j Kernohan James, f, R C, s s.....rear pt 2 s Dundas.. | 1000 |
| 229 | 171 | Kirkpatrick Robert, t.....pt 8 s Dundas.. | 3000 |
| 230 | 260 | Kidner Robert W, i.....s Dundas.. | 1000 |
| 231 | 421 | Kelly Lewis, t.....pt 13 Dundas.. | 4000 |
| 232 | 505 | Keyes G C, i..... | 500 |
| 233 | 548 | Kaltenback Herman, t.....pt 8 s Dundas, w Talbot.. | 400 |
| 234 | 610 | Kelly Patk, i, R C, p s.....w Ridout.. | 400 |
| 235 | 654 | Kelias Augustus, t.pt 5 n King, w Wellington.. | 1200 |
| 236 | 909 | Kealy side James E, t.....pt 19 n King.. | 1500 |

No. on List.

237

238

239

240

241

242

243

244

245

246

247

248

249

250

251

252

253

254

255

FIRST WARD.

Amount Assessed.
 King .. 5000
 King .. 11500
 amond.. 500
 quare.. 1000

 ndas.. 4000
 ndas.. 1000
 ndas.. 3000
 ndas.. 1000
 ndas.. 4000
 . . . 500
 bot.. 400
 out.. 400
 ton.. 1200
 ing.. 1500

| No. on List. | No. on Roll. | Jurors. | Amount Assessed. |
|--------------|--------------|---|------------------|
| 237 | 28 | j Lawson John, t..... pt 2 s Dundas.. | 2500 |
| 238 | 87 | Lacey Robt E, t..... pt 5 s Dundas.. | 5000 |
| 239 | 88 | Lacey Septimus D, t..... pt 5 s Dundas.. | 500 |
| 240 | 187 | Leonard Lewis C, t..... pt 9 s Dundas.. | 2500 |
| 241 | 188 | Leonard Frederick L, t..... pt 9 s Dundas.. | 2500 |
| 242 | 190 | Love Francis, t, i..... pt 9 s Dundas.. | 500 |
| 243 | 230 | Lennox James, t..... pt 10 s Dundas.. | 1000 |
| 244 | 278 | Lays F D, t..... pt 10 s Dundas.. | 1800 |
| 245 | 288 | Long Henry D, i..... pt 10 s Dundas.. | 1000 |
| 246 | 298 | Luscombe Thos L, t..... City Property.. | 1500 |
| 247 | 315 | Laing George, t..... w Richmond.. | 6000 |
| 248 | 362 | Lively Joseph, t..... pt 12 Market Lane.. | 1800 |
| 249 | 365 | Leonard Lewis, t..... pt 12 Market Square, n side.. | 1800 |
| 250 | 476 | Lipsey Wm A, i..... Dundas'st.. | 1000 |
| 251 | 555 | Littler William, t..... pt 19 s Dundas.. | 800 |
| 252 | 801 | Le Rue Edward, t..... pt 11.. | 1200 |
| 253 | 41 | j Mann James A, t..... 243 s Dundas.. | 2000 |
| 254 | 158 | Marshall James S, t..... pt 8 s Dundas.. | 2000 |
| 255 | 178 | Marshall James S, t..... pt 8 s Dundas.. | 400 |

FIRST WARD.

| No. on List. | No. on Roll. | Jurors. | Amount Assessed. | No. on List. | |
|--------------|--------------|----------------------------------|-----------------------------|--------------|-----|
| 256 | 215-16 | Magee Geo G, f..... | pt 10 s Dundas.. | 10000 | 283 |
| 257 | 219 | Morphey Andrew, t..... | pt 10 s Dundas.. | 2500 | 284 |
| 258 | 221 | Morphey Alfred, t..... | pt 10 s Dundas.. | 2000 | 285 |
| 259 | 222 | Mills John, t..... | pt 10 s Dundas.. | 4500 | 286 |
| 260 | 255 | Murray Charles, i..... | pt 10 s Dundas.. | 2000 | 287 |
| 261 | 264 | Mills David, t..... | pt 10 s Dundas.. | 650 | 288 |
| 262 | 269 | Mountjoy Richard, t..... | pt 10 s Dundas.. | 5500 | 289 |
| 263 | 296 | Marshall James, t..... | 387 City Property.. | 400 | 290 |
| 264 | 299 | Mountjoy Aracott, t..... | 391 City Property.. | 4500 | 291 |
| 265 | 323 | Marsh T Herbert, f..... | pt 11 w Richmond.. | 11500 | 292 |
| 266 | 401 | Magee James, t..... | pt 13 Market Lane.. | 1000 | 293 |
| 267 | 443 | Melburne Andrew K, t..... | pt 14 Market Square.. | 5500 | 294 |
| 268 | 533 | j Mortimor Wm, f..... | pt 13 s Dundas, w Talbot.. | 1400 | 295 |
| 269 | 561 | Morley Samuel, f..... | pt 19 s Dundas.. | 1000 | 296 |
| 270 | 567 | Marshall George, f..... | pt 19 s Dundas.. | 900 | 297 |
| 271 | 568 | Marshall Robert, f..... | pt 19 s Dundas.. | 900 | 298 |
| 272 | 615 | Moylan William, f..... | pt 25 e Thames.. | 800 | 299 |
| 273 | 628 | Moore Chas S, t..... | pt 1 w Wellington.. | 1300 | 300 |
| 274 | 632 | Morgan Geo W, t..... | pt 2 n King, w Wellington.. | 2200 | 301 |
| 275 | 641 | j Mayell Ibra M, t..... | pt 2 n King.. | 1100 | 302 |
| 276 | 655 | j Mayo William, t..... | pt 5 n King, w Wellington.. | 1000 | 303 |
| W 277 | 701 | Mills John, f..... | pt 7 n King.. | 4500 | 304 |
| 278 | 755 | Martin Shadrack, t..... | pt 10 n King.. | 2650 | 305 |
| W 279 | 784 | Maddox Thomas, t..... | pt 10 n King, e Richmond.. | 500 | 306 |
| 280 | 833 | Moore John M, t, i..... | | 500 | 307 |
| 281 | 886 | Mustill John, t..... | pt 17 n King.. | 1400 | 308 |
| 282 | 887 | Mustill Jas H, t..... | pt 17 n King.. | 1400 | 309 |
| | | | | | 310 |

FIRST WARD.

Amount Assessed.
 Dundas. 10000
 Dundas.. 2500
 Dundas.. 2000
 Dundas.. 4500
 Dundas.. 2000
 Dundas.. 650
 Dundas.. 5500
 Property.. 400
 Property.. 4500
 Richmond.. 11500
 t Lane.. 1000
 Square.. 5500
 Talbot.. 1400
 Dundas.. 1000
 Dundas.. 900
 Dundas.. 900
 Ames.. 800
 gton.. 1300
 gton.. 2200
 King.. 1100
 gton.. 1000
 King.. 4500
 King.. 2650
 ond.. 500
 500
 ng.. 1400
 ng.. 1400

| No. on List. | No on Roll. | Jurors. | Amount Assessed. |
|--------------|-------------|---|------------------|
| 233 | 44 | j McIlheran Richard, t.....241 s Dundas.. | 3500 |
| 284 | 45 | j McCann Henry, t, R C, p s.....241 s Dundas.. | 3500 |
| 285 | 70 | j McKenna Henry, t.....pt 5 s Dundas.. | 1600 |
| 286 | 76 | j McDonough Wm, f.....pt 5 s Dundas.. | 14900 |
| 287 | 78 | McCatchee Wm H, t..... pt 5 s Dundas.. | 3000 |
| 288 | 145 | j McBean Alex, t.... pt 7 s Dundas.. | 3650 |
| 289 | 192 | McCoughlon Wm D, t.....pt 9 s Dundas.. | 4030 |
| 290 | 249 | McBride Samuel, f.....pt 10 s Dundas.. | 8000 |
| 291 | 257 | McMahon Adam T, i.....pt 10 s Dundas.. | 1000 |
| 292 | 276 | McKenzie Roderick, f, R C, p s.....pt 10 s Dundas.. | 9000 |
| 293 | 303 | McDonald John, t.....pt 11 s Dundas.. | 3500 |
| 294 | 313 | McDonough Wm, f.....w Richmond. | 12000 |
| 295 | 314 | McPherson Archd, t.....w Richmond.. | 6000 |
| 296 | 320 | McKinnon John, f.....pt 11 w Richmond.. | 8500 |
| 297 | 351 | McDonald Allen J, t.....pt 12 w Richmond.. | 2500 |
| 298 | 363 | McCann Peter, t, R C, p s.....pt 12 Market Lane.. | 6000 |
| 299 | 386 | McIntosh Wm J, i.....pt 12 Market Lane.. | 1500 |
| 300 | 446 | McCallum Cuthbert, t.....pt 14 Market Lane.. | 11000 |
| 301 | 502 | McMartin John, f.....pt 16 s Dundas, w Talbot.. | 11500 |
| 302 | 503 | McMartin James, f.....pt 16 s Dundas, w Talbot.. | 11000 |
| 303 | 523 | McDonald Jeremiah, t, R C, p s.....pt 17 s Dundas.. | 3500 |
| 304 | 581 | Macfie R C, t.....pt 20 e Ridout.. | 7000 |
| 305 | 592 | McLeod James, t.....pt 20 e Ridout.. | 1200 |
| 306 | 595 | j McLeod William, t.....e Ridout.. | 1000 |
| 307 | 607 | McKillop J P, i.....w Ridout.. | 1100 |
| 308 | 608 | McBeth John, i.....w Ridout.. | 1500 |
| 309 | 646 | McDonald John S, t.....pt 2 n King.. | 400 |
| 310 | 649 | j McDowell George, t.....pt 4 n King.. | 3500 |

FIRST WARD.

| No. on List | No. on Roll | No. on Jurors | Name | Address | Amount Assessed |
|-------------|-------------|---------------|----------------------|----------------------------|-----------------|
| 311 | 662 | j | McNab John, t. | pt 5 e Clarence.. | 1800 |
| 312 | 709 | | McMillan John, f. | pt 7, 8, 9 n King.. | 12000 |
| 313 | 774 | | McKay Hugh, t. | pt 10 n King, e Richmond.. | 500 |
| 314 | 775 | | McNee John, t. | pt 10 n King, e Richmond.. | 500 |
| 315 | 806 | | McCennell J S, i. | | 400 |
| 316 | 826 | | McGurdey Thos, t, i. | Market Square.. | 500 |
| 317 | 830 | | McCormick James, t. | pt 11 Market Square.. | 500 |
| 318 | 831 | | McCutoheon John, t. | pt 11 Market Square.. | 500 |
| 319 | 891 | | McConnell John, f. | pt 17 n King.. | 1200 |
| 320 | 910 | | McKay Ellis, t. | pt 19 n King.. | 1500 |
| 321 | 934 | | McNaughton Wm, f. | pt 20 n King, e Ridout.. | 1500 |

| | | | | | |
|-----|-----|---|---------------------|--------------------------|------|
| 322 | 121 | | Nichel Jacob C, t. | pt 6 s Dundas.. | 500 |
| 323 | 206 | | Nelles Dr Henry, t. | pt 10 s Dundas.. | 1500 |
| 324 | 930 | j | Norrie Francis, t. | pt 20 n King, e Ridout.. | 1000 |

| No. on List | No. on Jurors |
|-------------|---------------|
| 325 | |
| 326 | |
| 327 | |
| 328 | |
| 329 | |
| 330 | |
| 331 | |
| 332 | |
| 333 | |
| 334 | |
| 335 | 1 |
| 336 | 1 |
| 337 | 1 |
| 338 | 1 |
| 339 | 2 |
| 340 | 2 |
| 341 | 2 |

FIRST WARD.

| Amount Assessed | No. on List. | No. on Roll. | Jurors. | Amount Assessed. |
|------------------|--------------|--------------|--|------------------|
| Clarence.. 1800 | 325 | 89 | j O'Higgins Joseph O, t, R C, p s.....245 s Dundas.. | 3500 |
| 9 n King.. 12000 | 326 | 108 | Oliver James R, i..... pt 6 s Dundas.. | 400 |
| Richmond.. 500 | { 327 | 252 | Ontario Investment Association..... pt 10 s Dundas } | 9000 |
| Richmond.. 500 | { 328 | 253-4 | O'Callaghan Des s, t..... pt 10 s Dundas } | |
| 400 | 329 | 418 | Osborne Randolph, t..... pt 12 Dundas.. | 2250 |
| Square.. 500 | 330 | 420 | Osborne Henry R, t..... pt 13 Dundas.. | 2250 |
| Square.. 500 | 331 | 507 | O'Callaghan T C, t, R C, p s..... pt 16 s Dundas, w Talbot.. | 1500 |
| Square.. 500 | 332 | 541 | Olmstead George, f..... pt 18 s Dundas, w Talbot.. | 1800 |
| n King.. 1200 | 333 | 565 | O'Meara Michael, t, R C, p s..... pt 19 s Dundas.. | 1800 |
| n King... 1600 | 334 | 836 | Oronhyatekha Dr, t..... pt 11 r King, e Richmond.. | 1000 |
| Ridout.. 1500 | | | | |
| das.. 500 | | | | |
| das.. 1500 | { 335 | 102 | Peters Estab, f..... pt 6 s Dundas.. | 16000 |
| out.. 1000 | 336 | 113 | Pavey Albert E, t..... pt 6 s Dundas.. | 1500 |
| | { 337 | 118 | Peters Samuel Frank t..... pt 6 s Dundas.. | 1000 |
| | 338 | 166 | Pitt George Wm, t..... pt 8 s Dundas.. | 2000 |
| | 339 | 224 | Parker Thomas R, t..... pt 10 s Dundas.. | 4500 |
| | 340 | 256 | Pavey Walter D, i..... pt 10 s Dundas.. | 1000 |
| | { 341 | 263 | Parks E J, t..... pt 10 s Dundas.. | 700 |

FIRST WARD.

| No. on List. | No. on Roll. | Jurors. | Amount Assessed. |
|-----------------|-----------------|---|---------------------|
| 342 | 265 | Purdham Thos H, t.....pt 10 s Dundas.. | 650 |
| 343 | 302 | Pethick Thomas, t.....pt 11 s Dundas.. | 3590 |
| 344 | 310 | Paddis James, f.....pt 11 w Richmond.. | 3500 |
| 345 | 311 | Priddis George, f.....pt 11 w Richmond.. | 3500 |
| 346 | 356 | Pringle John, i.....w Richmond.. | 400 |
| 347 | 455 | Pearce John S, f, t..... pt 14 Market Square.. | 11000 |
| 348 | 461 | Puddicombe Thos W, f.....pt 15 Market Square.. | 5000 |
| 349 | 488 | Parish George, t.....pt 15 e Talbot.. | 2000 |
| 350 | 528 | Plummer John, t, i.....pt 17 s Dundas.. | 2000 |
| 351 | 531 | Peters John, t.....pt 17 s Dundas.. | 500 |
| 352 | 586 | Peters Frank S, t..... pt 20 e Ridout.. | 7000 |
| 353 | 675 | Pennecott John, t.....pt 6 n King.. | 800 |
| 354 | 747 | Plastow George W, t.....pt 10 n King.. | 2500 |
| 355 | 746 | Plastow Walter F, t.....pt 10 n King.. | 2500 |
| 356 | 764 | Palmer Edward, t.....pt 10 n King, e Richmond.. | 5500 |
| 357 | 859 | Pope John, i, n..... City Hall Building.. | 1700 |
| 358 | 917 j | Pearce George, t.....pt 19 n King.. | 1000 |
| 359 | 934 | Patrick David, i.....n King, e Ridout.. | 500 |
| 360 | 941 | Pearce George, t..... | 800 |

FIRST WARD

| | Amount Assessed. |
|------------------|------------------|
| pt 10 s Dundas.. | 650 |
| pt 11 s Dundas.. | 3590 |
| w Richmond.. | 3500 |
| w Richmond.. | 3500 |
| w Richmond.. | 400 |
| arket Square.. | 11000 |
| arket Square.. | 5000 |
| 15 e Talbot.. | 2000 |
| 17 s Dundas.. | 2000 |
| 17 s Dundas.. | 500 |
| 20 e Ridout.. | 7000 |
| pt 6 n King.. | 800 |
| 10 n King.. | 2500 |
| 10 n King.. | 2500 |
| Richmond.. | 5500 |
| ll Building.. | 1700 |
| 19 n King.. | 1000 |
| e Ridout.. | 500 |
| | 800 |

| No. on List. | No. on Roll. | Jurors. | Amount Assessed. |
|--------------|--------------|--|------------------|
| 361 | 24 | Ryan Rev David..... pt 2 s Dundas.. | 3000 |
| 362 | 46 | j Rodgers James, t..... 239 s Dundas.. | 3500 |
| 363 | 64 | Regan Alfred M, i..... pt 4 s Dundas.. | 500 |
| 364 | 93 | Reed E Baines, t..... pt 5 s Dundas.. | 500 |
| 365 | 132 | Robinson Thomas H..... pt 6 s Dundas.. | 1000 |
| 366 | 148 | Reid Nathaniel, f..... pt 7 s Dundas.. | 21000 |
| 367 | 152 | Reid William J, f..... pt 7 s Dundas.. | 15000 |
| 368 | 207 | Robertson George F, t..... pt 10 s Dundas.. | 500 |
| 369 | 272 | Robinson William H, f..... pt 10 s Dundas.. | 7000 |
| 370 | 337 | Robinson Egerton T, t..... pt 11 w Richmond.. | 8000 |
| 371 | 350 | Regan Daniel, t, C, p, s, pt 12 s Dundas, w Richmond.. | 9500 |
| 372 | 380 | Ritchie John..... pt 13 w Market Lane.. | 4000 |
| 373 | 475 | Roe John, l..... s Dundas.. | 1300 |
| 374 | 510 | Richardson Charles, f..... pt 17 s Dundas.. | 3000 |
| 375 | 637 | j Riley William, t..... pt 2 n King, w Wellington.. | 600 |
| 376 | 656 | Richardson Oliver, t..... pt 5 n King, w Wellington.. | 800 |
| 277 | 673 | j Ryan Henry W, t..... pt 6 n King.. | 1000 |
| 378 | 691 | Riddle James, t..... pt 6 n King.. | 1200 |
| 378 | 692 | Roe John A, i..... n King, Firemen's Hall.. | 400 |
| 380 | 772 | Ross John, t..... pt 10 n King, Firemen's Hall.. | 2750 |
| 381 | 773 | Ross David, t..... pt 10 n King, Firemen's Hall.. | 2750 |
| 382 | 785 | Robinson W H, t..... n King, w Richmond.. | 500 |
| 383 | 813 | Ray William H, i..... | 500 |
| 384 | 834 | Robinson Alfred, i..... pt 11 w Richmond.. | 400 |
| 385 | 921 | Rudd Charles B, f..... pt 20 n King, e Ridout.. | 3400 |

FIRST WARD.

| No. on List. | No. on Roll. | Jurors. | | Amount Assessed. | No. on List. |
|--------------|--------------|---------|---|------------------|--------------|
| 386 | 17 | j | Stockwell Caleb, f.pt 1 s Dundas... | 2700 | 414 |
| 387 | 23 | | Saunby Joseph D, f.pt 2 s Dundas.. | 3000 | 415 |
| 388 | 50 | j | Scarrow William, t.....pt 4 s Dundas.. | 1200 | 416 |
| 389 | 51 | j | Scarrow Maurice, t.....pt 4 s Dundas.. | 1100 | 417 |
| 390 | 84 | | Stevens Charles, l.pt 5 s Dundas.. | 600 | 418 |
| 391 | 86 | | Stevens Walter, i.pt 5 s Dundas.. | 500 | 419 |
| 392 | 100 | j | Strothers James, t.....pt 6 s Dundas.. | 1100 | 420 |
| 393 | 103 | | Smith William, t.....pt 6 s Dundas.. | 750 | 421 |
| 394 | 104 | | Smith John, t.....pt 6 s Dundas.. | 750 | 422 |
| 395 | 140 | | Stone Estate, f.pt 6 s Dundas.. | 10500 | 423 |
| 396 | 173 | | Short Reuben, f.....pt 8 s Dundas.. | 5600 | 424 |
| 397 | 195 | | Scandrett John, f.....s Dundas.. | 8000 | 425 |
| 398 | 199 | | Stansfield Theophilus, t.....pt 10 s Dundas.. | 2000 | 426 |
| 399 | 204 | | Scandrett L A, t.....pt 10 s Dundas.. | 4000 | 427 |
| 400 | 228 | | Stevenson De James, t.pt 10 s Dundas.. | 4500 | 428 |
| 401 | 312 | | Smith James, t.....pt 11 w Richmond.. | 7000 | 429 |
| 402 | 324 | | Stevenson James, i.w Richmond.. | 400 | 430 |
| 403 | 339 | | Smith Henry E, f.....pt 11 w Richmond.. | 13000 | 431 |
| 404 | 340 | | Smith Wm H.....pt 11 w Richmond.. | 6500 | 432 |
| 405 | 341 | | Smith Chas R, t.....pt 11 w Richmond.. | 6500 | 433 |
| 406 | 344 | | Srooster Arch, t.pt 11 w Richmond.. | 6500 | 434 |
| 407 | 348 | | Smallman J B, t.....pt 12 w Richmond.. | 5000 | 435 |
| 408 | 355 | | Smart Alfred M, t.....pt 12 e Market Lane.. | 9500 | 436 |
| 409 | 433 | | Sharpe Noble, t.....pt 13 e Market Lane.. | 12000 | 437 |
| 410 | 434 | | Smith Albert M, t.....pt 13 e Market Lane.. | 4000 | 438 |
| 411 | 435 | | Smith Ernest B, t.....pt 13 e Market Lane.. | 4000 | 439 |
| 412 | 451 | | Saunders Jacob B, i.e Market Lane.. | 400 | 92 |
| 413 | 462 | | Somerville John A, t.....pt 15 Market Square.. | 2500 | 92 |

FIRST WARD.

Amount Assessed.
 Dundas... 2700
 Dundas.. 3000
 Dundas.. 1200
 Dundas.. 1100
 Dundas.. 600
 Dundas.. 500
 Dundas.. 1100
 Dundas.. 750
 Dundas.. 750
 Dundas.. 10500
 Dundas.. 5600
 Dundas.. 8000
 Dundas.. 2000
 Dundas.. 4000
 Dundas.. 4500
 Road.. 7000
 Road.. 400
 Road.. 13000
 Road.. 6500
 Road.. 6500
 Road.. 6500
 Road.. 5000
 ne.. 9500
 ne.. 12000
 ne.. 4000
 ne.. 4000
 ne.. 400
 re.. 2500

| No. on List. | No. on Roll. | Jurors. | Amount Assessed. |
|--------------|--------------|---|------------------|
| 414 | 489 | Smith John B, t.....pt 15 e Talbot, Market Square.. | 4000 |
| 415 | 513 | Screator Samuel, jr, i..... | 500 |
| 416 | 514 | Smyth James F, i..... | 400 |
| 417 | 591 | Snyder John A, t, i.....pt 20 e Ridout.. | 400 |
| 418 | 602 | Shanley James, i.....w Ridout.. | 1600 |
| 419 | 642 | j Shelton Thomas, t.....pt 2 n King.. | 1100 |
| 420 | 644 | Sigsworth John, t.....pt 2 n King.. | 600 |
| 421 | 653 | j Smith John W, f.....pt 5 n King, w Wellington.. | 6300 |
| 422 | 659 | Sanders John H, t.....e Clarence.. | 500 |
| 423 | 669 | Shopland John, f.....pt 6 n King, w Clarence.. | 3600 |
| 424 | 669 | j Seper Robt Wm, t..... pt 6 n King.. | 600 |
| 425 | 707 | Smith Henry ^a A, f.....pt 7, 8, 9 n King.. | 12000 |
| 426 | 758 | Smith Albert, t.....pt 10 n King, e Richmond.. | 2500 |
| 427 | 768 | Stevenson John, t.....pt 10 n King, e Richmond.. | 5000 |
| 428 | 812 | Spencer William, t.....pt 11 n King, w Richmond.. | 7500 |
| 429 | 813 | Spencer Norman C, t...pt 11 n King, w Richmond.. | 7500 |
| 430 | 816 | Smith Albert E, t.....pt 11 n King, w Richmond.. | 3000 |
| 431 | 822 | Steinhoff Joseph C, t...pt 11 n King, w Richmond.. | 2750 |
| 432 | 823 | Seabrook Augustus C, t .pt 11 n King, w Richmond.. | 2750 |
| 433 | 825 | Seabrook Augustus, t.....pt 11 Market Square.. | 500 |
| 434 | 864 | Shaw Charles, t.....pt 11 n King.. | 19000 |
| 435 | 869 | Spence William, t.....pt 16 n King, w Talbot.. | 2200 |
| 436 | 875 | Southcott James, t.....pt 16 n King, w Talbot.. | 2000 |
| 437 | 918 | j Stansfield Isaac, f.....pt 20 n King.. | 1000 |
| 438 | 920 | j Stirton W J, t.....pt 20 n King, e Ridout.. | 1300 |
| 439 | 922 | j Summers Robert, t.....pt 20 n King, e Ridout.. | 2000 |

FIRST WARD.

| No. on List. | No. on Roll. | No. on Jurors. | Name and Address | Amount Assessed. | No. on List. |
|--------------|--------------|----------------|---|------------------|--------------|
| 440 | 929 | | Smith William, f.....pt 20 n King, e Ridout.. | 1500 | 458 |
| 441 | 931 | | Smith George, t.....pt 20 n King, e Ridout.. | 500 | 459 |
| 442 | 82 | | Talbot John, t.....pt 5 s Dundas.. | 1500 | 460 |
| 443 | 83 | j | Tomlinson John, t.....pt 5 s Dundas.. | 5000 | 461 |
| 444 | 92 | | Talbot Alfred, t.....pt 5 s Dundas.. | 750 | 462 |
| 445 | 134 | | Trebblecock William, f..... pt 6 s Dundas.. | 9000 | 463 |
| 446 | 155 | | Turner Henry, i.....pt 6 s Dundas.. | 400 | 464 |
| 447 | 179 | | Tracey John, t, R C, p s.....pt 8 s Dundas... | 2300 | 465 |
| 448 | 261 | | Taylor Henry, i.....s Dundas.. | 4000 | 466 |
| 449 | 343 | | Twohy James, f, t.....pt 11 w Richmond.. | 6500 | 467 |
| 450 | 385 | | Tanton Thomas, t.....pt 13 w Market Lane.. | 3500 | 468 |
| 451 | 408 | | Troop Benj'n, i.....pt 13 w Market Lane.. | 1000 | 469 |
| 452 | 485 | | Thornhill Thos C, t.....pt 15 e Talbot.. | 1300 | 470 |
| 453 | 661 | j | Thompson Henry, i.....pt 5 e Clarence.. | 1300 | 471 |
| 454 | 770 | | Tytler Alexander, t.....pt 10 n King, e Richmond.. | 2500 | 472 |
| 455 | 779 | | Tunison Henry C, t.....pt 10 n King, e Richmond.. | 2500 | 473 |
| 456 | 848 | | Tracey Thos, t, R C, p s.....pt 11 n King, e Richmond.. | 4500 | 474 |
| 457 | 858 | | Tracey Thos H, i.....City Hall Building... | 1800 | 475 |
| | | | | | 476 |

FIRST WARD.

Amount Assessed.
 e Ridout.. 1500
 e Ridout.. 500

| No. on List | No. on Roll | Jurors | | Amount Assessed. |
|-------------|-------------|--------|-----------------------------------|------------------|
| 458 | 906 | | Tanton John, f.....pt 19 n King.. | 3000 |
| 459 | 1112 | j | Thompson W J, f.....pt 19.. | 3000 |

Dundas.. 1500
 Dundas.. 5000
 Dundas.. 750
 Dundas.. 9000
 Dundas.. 400
 Dundas... 2300
 Dundas.. 4000
 amond.. 6500
 Lane.. 3500
 Lane.. 1000
 Calbot.. 1300
 rence.. 1300
 mond.. 2500
 mond.. 2500
 mond.. 4500
 ding... 1800

| | | | | |
|-----|-----|---|--|-------|
| 460 | 1 | j | Willis William, f.....l s Dundas.. | 5000 |
| 461 | 19 | | Willson James H, s.....pt 2 s Dundas.. | 2700 |
| 462 | 33 | j | West Edward, f.....pt 2 s Dundas.. | 2800 |
| 463 | 34 | j | West Richard, t.....pt 2 s Dundas.. | 2800 |
| 464 | 62 | | Williams Richard S, t.....pt 4 s Dundas.. | 4500 |
| 465 | 72 | | Wright John, f, R C, s s..... pt 5 s Dundas.. | 2000 |
| 466 | 75 | | Wilkins James, t.....pt 5 s Dundas.. | 2000 |
| 467 | 114 | | Williams Nicholas S, t.....pt 6 s Dundas.. | 1500 |
| 468 | 117 | | Willcox John A, l.....pt 6 s Dundas.. | 400 |
| 469 | 128 | | Whiting E, t..... pt 6 s Dundas.. | 5500 |
| 470 | 140 | j | Willson John H, t..... pt 7 s Dundas.. | 3000 |
| 471 | 181 | | Wigmore William, t.....pt 8 s Dundas.. | 2000 |
| 472 | 209 | | Williams Albert E, t.....pt 10 s Dundas.. | 1000 |
| 473 | 250 | | Willson James, t, R C, p s.....pt 10 s Dundas.. | 4000 |
| 474 | 251 | | Willson Alexander, t, R C, p s.....pt 10 s Dundas.. | 4000 |
| 475 | 267 | | Westlake Francis J, t.....pt 10 s Dundas.. | 1000 |
| 476 | 329 | | Williams James, f..... pt 11 s Dundas, w Richmond.. | 18000 |

FIRST WARD.

| No. on List. | No. on Roll: | Jurors: | Amount Assessed. |
|--------------|--------------|--|------------------|
| 477 | 333 | Walker Richard J, f...pt 11 s Dundas, w Richmond.. | 2500 |
| 478 | 334 | Walker Fred'k W, f...pt 11 s Dundas, w Richmond.. | 2500 |
| 479 | 335 | Walker Horton, f.....pt 11 s Dundas, w Richmond.. | 2500 |
| 480 | 336 | Walker Hubert, f.....pt 11 s Dundas, w Richmond.. | 2500 |
| 481 | 352 | Williams Alfred V, t...pt 12 s Dundas, w Richmond... | 2500 |
| 482 | 414 | Wyatt William, t.....pt 13 w Market Square.. | 3500 |
| 483 | 466 | Winlow George C, t.....pt 15 Dundas.. | 4000 |
| 484 | 467 | Winlow Charles J, t.....pt 15 Dundas.. | 500 |
| 485 | 472 | Walker Alfred, t..... pt 15 Dundas.. | 5500 |
| 486 | 480 | Ward William, t.....pt 15 Dundas.. | 1000 |
| 487 | 491 | Wyatt George, t.....pt 15.. | 1500 |
| 488 | 600 | Walker John, i.....w Ridout.. | 2000 |
| 489 | 623 | Willis William, f.....pt 1 n King, w Wellington.. | 2000 |
| 490 | 631 | Williams Jonah, t.....n King, w Wellington.. | 1000 |
| 491 | 639 | Wright George, t.....pt 2 n King.. | 400 |
| 492 | 677 | Webster William, t.....pt 6 n King, w Clarence.. | 500 |
| 493 | 708 | Wolfe John, f.....pt 7, 8 and 9 n King.. | 12000 |
| 494 | 750 j | White John, t.....pt 10 n King, e Richmond.. | 8500 |
| 495 | 759 | Wade Nathaniel, i..... | 400 |
| 496 | 805 | Wardle George, i..... | 400 |
| 497 | 368 | Weston Amos, f.....pt 16, n King, w Talbot .. | 2200 |

FIRST WARD.

Amount
Assessed.

Richmond.. 2500
 Richmond.. 2500
 Richmond.. 2500
 Richmond.. 2500
 Richmond.. 2500
 Square.. 3500
 Dundas.. 4000
 Dundas.. 500
 Dundas.. 5500
 Dundas.. 1000
 pt 15.. 1500
 Aldout.. 2000
 ngton.. 2000
 ngton.. 1000
 King.. 400
 ence.. 500
 King.. 12000
 ond.. 8500
 400
 400
 bot.. 2200

| No. on List. | No. on Roll. | No. on Jurors. | | Amount Assessed. |
|--------------|--------------|----------------|--|------------------|
| 498 | 36 | j | Yelland Edmund, f..... pt 3 s Dundas.. | 2000 |
| 499 | 193 | | Yeo Michael F, t..... pt 9 s Dundas.. | 6000 |
| 500 | 232 | . | Young William A, t..... pt 10 s Dundas.. | 500 |
| 501 | 373 | . | Young David, t..... pt 12 Market Square.. | 500 |
| 502 | 688 | | Yelland Samuel, t..... pt 6 n King.. | 600 |

CLASS A—1ST SUB-DIVISION, 1ST WARD.

- £ 91 Adams, Edward, f, 17 n King.
- £ 5 Aitkin, William, t, 264 King.

- £ 156 Boake, John H, t, Market Square.

- £ 828 Elliott, Joseph.

FIRST WARD.

CLASS B.—Persons entitled to vote at Municipal Elections only:

| No. on List. | No. on Roll. | Jurors. | Amount Assessed. | No. on List. |
|--------------|--------------|--------------------------------|--|--------------|
| 1 | 165 | Alley Miss Elizabeth, t..... | pt 8 s Dundas.. 1500 | 11 |
| 2 | 3 | Brown Mary, t..... | pt 1 s Dundas.. 1000 | 12 |
| 3 | 49 | Burns Mrs Harriet, t..... | pt 4 s Dundas.. 4000 | 13 |
| 4 | 96 | Brandon Mrs Maurice, w, t..... | pt 6 s Dundas.. 1500 | 14 |
| 5 | 527 | Birrell Mrs, f..... | pt 17 s Dundas.. 8000 | 15 |
| 6 | 657 | Bell Mrs Fannie, t, w | n ½ pt 5 n King.. 800 | 16 |
| 7 | 95 | Code Mrs, w, f, i..... | pt 6 s Dundas.. 8700 | 17 |
| 8 | 458 | Clarke Mrs, f..... | pt 14 w Market Square.. 5500 | 18 |
| 9 | 624 | Clarke Mrs Adelia, w, t.. | p ^t 1 n King, w Wellington.. 2000 | |
| 10 | 660 | Code Mrs, w, t | pt 5 s Clarence.. 4900 | |

Municipal Elec-
 Amount
 Assessed.
 Dundas.. 1500

 Dundas.. 1000
 Dundas.. 4000
 Dundas.. 1500
 Dundas.. 8000
 a King.. 800

 Dundas.. 8700
 quare.. 5500
 gton.. 2000
 rence.. 4900

FIRST WARD.

| No. on Lst. | No. on Roll. | Jurors. | Amount Assessed. |
|----------------|-----------------|---|---------------------|
| 11 | 27 | Dickson Elizabeth, f pt 2 s Dundas.. | 2500 |
| 12 | 191 | Daniels Mrs, f..... pt 9 s Dundas.. | 14500 |
| 13 | 619 | Dunnett Mrs, t pt 26 w Thames.. | 2000 |
| 14 | 621 | Dixon Elizabeth, f, t.... pt 1 w Wellington, n King.. | 2000 |
| 15 | 873 | Daroh Jane, w, f..... pt 16 n King, w Talbot.. | 2600 |
| 16 | 268 | Ellson Elizabeth, f..... pt 10 s Dundas.. | 6800 |
| 17 | 638 | Elliott Jane, w, t..... pt 2 n King, w Wellington.. | 600 |
| 18 | 598 | Frazer Jane, w, t..... pt 20 e Ridout.. | 900 |

FIRST WARD.

No. on No. on
List. Roll Jurors.

Amount
Assessed.

19 77 Gadsby Mrs Ray, t.....pt 5 s Dundas.. 1800
20 647 Gurd Eliza Miss, f.....pt 3 n King.. 1200

21 29 Kernohan Mary E, t, R C, p a.....pt 2 s Dundas.. 2500

22 614 Moylan Mary, w, f, R C, p s.....pt 25 e Thames.. 600
23 898 Manley Sarah, t.....pt 18 n King.. 800

24 873 McKay Georgina, w, t.....pt 20 n King, e Rldout.. 1500
25 895 McKenna Elizabeth, t.....pt 18 n King.. 1000

No. on N
List. J

26

27

28

29 67

30 70

31 88

32 91

FIRST WARD.

31

Amount Assessed.
5 s Dundas.. 1800
pt 3 n King.. 1200

No. on No. on
List. Roll. Jurors.

Amount Assessed.

28 564 O'Meara Catherine, f, R C, ps.....pt 19 s Dundas.. 1800

s Dundas.. 2500

37 20 Renahan Sarah, t, R C, ps.....pt 2 s Dundas.. 2700
28 26 Renahan Sarah, t, R C, s s.....pt 2 s Dundas rear.. 1000
29 672 Ryan Maria, w, f.....pt 6 n King.. 8100
30 757 Reid Mrs, fpt 10 n King, Firemen's Hall.. 24000

Thames.. 600
n King.. 800

31 888 Sainsbury Eliza, w, f.....pt 17 n King.. 1150
32 919 Stansfield Mary Ann, w, f...pt 20 n King, e Ridout.. 1300

Ridout.. 1500
n King.. 1000

FIRST WARD.

| No. on List. | No. on Roll. | Jurors. | Amount Assessed. |
|--------------|--------------|---|------------------|
| 33 | 48 | Treblicook Harriet, w, f..... pt 4 s Dundas.. | 6900 |
| 34 | 186 | Taylor Mrs Abigal, f..... pt 9 s Dundas.. | 5500 |

| | | | |
|----|-----|---|------|
| 35 | 546 | Willson Mrs, f..... pt 18 s Dundas, w Talbot.. | 800 |
| 36 | 749 | White Margaret, f..... pt 10 n King, e Richmond.. | 8500 |

CLASS B—1ST SUB-DIVISION, 1ST WARD.

| | | | |
|------------|-----|---|--|
| <i>W</i> | 93 | Baker, Hugh C, f, 247 Dundas. | |
| <i>f</i> | 97 | Bryce, William, t, pt 14 s Dundas. | |
| <i>W</i> | 98 | Bartram, Wm H, t, pt 17 s Dundas. | |
| <i>W</i> | 99 | Barned, Fred, f, 2 n King. | |
| <i>256</i> | | Finlay, A W Aytom, t, 19 s Dundas. | |
| <i>f</i> | 109 | Glass, David, f, 18 s Dundas. | |
| <i>f</i> | 110 | Griffith, Eli, t, 18 n King. | |
| <i>f</i> | 113 | Hutchinson, Charles, i, County Buildings. | |
| <i>f</i> | 114 | Heard, William H, t, 19 n King. | |
| <i>f</i> | 115 | Ingram, Lemuel, t, pt 12 s Dundas. | |
| <i>f</i> | 117 | Lacey, R F, t, pt 5 s Dundas. | |
| <i>f</i> | 118 | Lacey, Septimus B do. | |
| <i>f</i> | 119 | Leys, F B, t, 10 s Dundas. | |
| <i>f</i> | 122 | Mills, David, t, 10 s Dundas. | |
| <i>f</i> | 123 | Mills, John, f, 7 n King. | |

CLA
No of List
1
2
3
4
5

£ 118

£ 132
£ 133
£ 130
£ 132

£ 185
£ 138
£ 141
£ 140

£ 149
£ 150
£ 147

£ 151
--
13
W 14
15
16
W 17

FIRST WARD,

CLASS C.—Persons entitled to vote at Elections to the Legislative Assembly only:

| No on List | No. on Roll | Jurors. | Amount Assessed. |
|------------|-------------|--|------------------|
| 1 | 58 | Allen L, i.....s Dundas.. | 300 |
| 2 | 157 | Atkinson Robert, i.....pt 5 s Dundas.. | 250 |
| 3 | 282 | Allison F, i.....s Dundas.. | 200 |
| 4 | 648 | Ashenfelter Oliver, i..... | 200 |
| 5 | 695 | Aitkin John, i.....Firemens' Hall, n King. | 100 |
| | | | 50 |

£ 118 O'Callaghan, Frank, f, 10 s Dundas.

£ 132 Parke, E J, t, 10 s Dundas.

£ 133 Pope, John, i, City Hall.

£ 130 Peters, Samuel F, f, pt 6 s Dundas.

£ 132 Pearce, John S, t, pt 14 Market Square.

£ 135 Stockwell, Caleb, f, 1 s Dundas.

£ 136 Saunby, Joseph D, f, 2 do

£ 141 Sreaton, Archibald, t, 11 s Dundas.

£ 140 Stevenson, James, t, 10 s Dundas.

£ 149 Williams, James, f, 11 s Dundas.

£ 150 Westman, Alfred, t, 15 do.

£ 147 Whiting, E, f, pt 6 do.

100

£ 151 Yeo, N F, t, 9 s Dundas.

..... 200

13 160 Ballentine Thos G, i.....pt 6 s Dundas.. 300

u 14 223 ~~Blackwell Robert~~, i.....pt 9 s Dundas.. 100

15 346 Bailey William, i.....w Richmond.. 100

16 454 Burr James, i.....Market Square.. 150

u 17 482 ~~Brown William~~, i..... 100

Amount Assessed.

pt 4 s Dundas.. 6900

pt 9 s Dundas.. 5500

w Talbot.. 800

Richmond.. 8500

FIRST WARD.

No. on No. on
List. Roll. Jarors.

Amount
Assessed.

| | | | |
|----|-----|--|------|
| 33 | 48 | Trebilcock Harriet, w. f. pt 4 s Dundas.. | 6800 |
| 34 | 186 | Taylor Mrs Abigail, f. pt 9 s Dundas.. | 6500 |

CLAS

No on N
List. I

1

2

3

4

5

6

7

8

9

31

30

2

2

2

2

2

2

2

2

2

2

2

2

2

2

112 Heard, William H, t, 10 n King,

115 Ingram, Lemuel, t, pt 12 s Dundas.

117 Lacey, R F, t, pt 5 s Dundas.

118 Lacey, Septimus B do.

119 Leys, F B, t, 10 s Dundas.

122 Mills, David, t, 10 s Dundas.

123 Mills, John, f, 7 n King.

10

11

12

13

14

15

16

17

18

19

20

21

22

FIRST WARD,

CLASS C.—Persons entitled to vote at Elections to the Legislative Assembly only:

| No on List. | No. on Roll. | Jurors. | Amount Assessed. |
|-------------|--------------|---|------------------|
| 1 | 58 | Allen L, i..... s Dundas.. | 300 |
| 2 | 157 | Atkinson Robert, i pt 5 s Dundas.. | 250 |
| 3 | 282 | Allison F, i s Dundas.. | 200 |
| 4 | 648 | Ashenfelter Oliver, i 200 | 200 |
| 5 | 695 | Aitkin John, i Firemens' Hall, n King. | 100 |
| 6 | 720 | W Aitkin Thomas, i 50 | 50 |
| 7 | 635 | Aitkin Thomas, w e..... | |
| 8 | 636 | Aitkin Robt, w e..... | |
| 9 | 520 | Annundson George, w e..... | |
| 10 | 66 | Parwick Leonard J, i..... pt 4 s Dundas.. | 100 |
| 11 | 129 | Burns Alexander..... s Dundas.. | |
| 12 | 136 | Bowen F J, i..... pt 6 s Dundas.. | 200 |
| 13 | 160 | Ballentine Thos G, i..... pt 6 s Dundas.. | 300 |
| 14 | 223 | W Blackwell Robert, i..... pt 9 s Dundas.. | 100 |
| 15 | 346 | Balley William, i..... w Richmond.. | 100 |
| 16 | 454 | Burr James, i..... Market Square.. | 150 |
| 17 | 482 | W Brown William, i..... 100 | 100 |

Amount Assessed.

s Dundas.. 6800

s Dundas.. 5300

FIRST WARD.

| No. on List. | No. on Roll. | Jurors. | Amount Assessed. |
|--------------|--------------|---|------------------|
| 18 | 535 | Beech George, t.....pt 18 s Dundas.. | 150 |
| 19 | 586 | Bird S, i..... | 300 |
| <i>u</i> 20 | 740 | Brock John, i..... | 50 |
| 21 | 743 | Burke Richard, i..... | 50 |
| <i>u</i> 22 | 828 | Beake John H, i..... | 200 |
| 23 | 418 | Brydges Harry Chas, l s..... | |
| | | | |
| <i>u</i> 24 | 235 | Curry B N, i.....pt 10 s Dundas.. | 300 |
| 25 | 241 | Curtin John, t.....pt 10 s Dundas.. | 200 |
| 26 | 325 | Clark Charles D, i.....w Richmond.. | 300 |
| <i>E</i> 27 | 456 | Carlin Ed J, i.....w Market Square.. | 200 |
| 28 | 499 | Cox J B, i..... | 100 |
| <i>S</i> 29 | 609 | Coe Wm C, i.....w Ridout.. | 300 |
| <i>L</i> 30 | 611 | Collville Charles B, i..... | 150 |
| <i>F</i> 31 | 721 | Cole John, i..... | 50 |
| <i>L</i> 32 | 730 | Cheesebore Fredk, i..... | 50 |
| 33 | 862 | Clare J K, i.....City Hall Building.. | 300 |
| <i>h</i> 34 | 866 | Clyden John, t..... | 100 |
| 35 | 944 | Collins George, i.....Market Stall.. | |
| 36 | 159 | Calamore H G, w e..... | |

No. on List.
 37
 38
 39
 40
 41
 42
 43
 44
 45
 46
 47
 48
 49
 50

FIRST WARD.

| Amount Assessed. |
|------------------|
| 150 |
| 300 |
| 50 |
| 50 |
| 200 |

| No. on List. | No. on Roll. | Jurors. | Amount Assessed. |
|--------------|--------------|----------------------------|------------------|
| 37 | 519 | Coquette Joseph, w e..... | |
| 98 | 698 | Croden Thomas, w e..... | |
| 39 | 971 | Chamberlin James, w e..... | |

| |
|-----|
| 300 |
| 200 |
| 300 |
| 200 |
| 100 |
| 300 |
| 150 |
| 50 |
| 50 |
| 300 |
| 100 |
| 250 |
| 200 |
| 200 |

| | | | |
|----|-------|--|-----|
| 40 | 392 | Dobie Geo C, i..... | 200 |
| 41 | 381 | Dunham William, i..... Market Lane.. | 100 |
| 42 | 387 ✓ | Dale Andrew, i..... pt 12 Market Lane.. | 200 |
| 43 | 393 | Douglas John, i..... Market Lane.. | 300 |
| 44 | 424 | De Jean Jas F, i..... Market Lane.. | 100 |
| 45 | 738 | Dickerson Fred, i..... | 50 |
| 46 | 739 | Drayton Andrew, i..... | 50 |
| 47 | 741 ✓ | Drake Arthur, i..... | 50 |
| | | | |
| 48 | 238 | Earl John, t, w e..... pt 10 s Dundas.. | 250 |
| 49 | 258 ✓ | Elliott Andrew, i..... pt 10 s Dundas.. | 200 |
| 50 | 426 ✓ | Elliott R, i..... pt 13 w Market Lane.. | 200 |

FIRST WARD.

| No. on List. | No. on Roll. | Jurors. | Amount Assessed. | No. on List. |
|--------------|--------------|---|------------------------|--------------|
| 51 | 447 | Edwards Charles, i..... | Market Square.. 100 | 64 |
| 52 | 723 | Edwards Thomas, i..... | 100 | 65 |
| £ 53 | 802 | Edwards James H, i..... | 100 | 66 |
| 54 | 811 | Ebey Solomon H, i..... | 200 | £ 67 |
| 55 | 913 | Ensign Thomas, i..... | 200 | 68 |
| 56 | 943 | Elson Richard, i... .. | Market Stall.. 69 | 69 |
| 57 | 949 | Elson James, i..... | Market Stall.. 70 | 70 |
| | | | | 71 |
| | | | | 72 |
| | | | | 73 |
| | | | | 74 |
| | | | | 75 |
| | | | | £ 76 |
| | | | | £ 77 |
| | | | | £ 78 |
| | | | | 79 |
| 58 | 9 | Francis Sidney..... | s Dundas.. £ 80 | £ 80 |
| £ 59 | 196 | Frederick A M, i, D, C, p s..... | s Dundas.. 200 | £ 81 |
| £ 60 | 724 | Eoster Walter, i..... | 50 | |
| £ 61 | 794 | Four War II, i..... | n King, e Bidout.. 200 | |
| 62 | 699 | Flemming William, w e..... | | |
| 63 | 978 | Fletcher William, w e..... | | |

FIRST WARD.

| Amount Assessed. | No. on List. | No on Roll. | Jurors. | Name | Address | Amount Assessed. |
|---------------------|--------------|-------------|---------|---|--------------------------|------------------|
| Market Square.. 100 | 64 | 7 | j | Gatecliff Joseph, t. | pt 1 s Dundas.. | |
| 100 | 65 | 18 | | Goldsmith John..... | pt 1.. | |
| 100 | 66 | 22 | | Grosney William..... | pt 1.. | |
| 200 | £ 67 | 42 | | Cookman Edwin B. | pt 1.. | |
| 200 | 68 | 111 | | Gardner G H, i..... | pt 6 s Dundas.. | 100 |
| Market Stall.. | 69 | 153 | | Glas Gilbert, i..... | pt 7 s Dundas.. | 200 |
| Market Stall.. | 70 | 286 | | Grant Stephen, t..... | pt 10 s Dundas.. | 250 |
| | 71 | 357 | | Gower J L, i..... | s Dundas, w Richmond.. | 200 |
| | 72 | 457 | | Griffin George, i..... | Market Square.. | 200 |
| | 73 | 534 | | Glen Peter, t..... | pt 18 s Dundas.. | 300 |
| | 74 | 590 | | Goddard Robert, t..... | pt 20 e Ridout.. | 300 |
| | 75 | 619 | | Glass Frank, r..... | | 300 |
| | £ 76 | 694 | | Gray George, i..... | n King, Firmen's Hall.. | 100 |
| | £ 77 | 697 | | Henson James, i..... | n King, Firemen's Hall.. | 100 |
| | £ 78 | 736 | | Gange Saml H, i..... | | 100 |
| | 79 | 777 | | Groves Richard, i..... | | 100 |
| s Dundas.. | £ 80 | 799 | | Henson Michael, t, R C, p s..... | | 200 |
| s Dundas.. 200 | £ 81 | 808 | | Garvey A C, i..... | | 200 |
| 59 | | | | | | |
| e Ridout.. 200 | | | | | | |
| | | | | | | |
| | | | | | | |

FIRST WARD.

| No. of List. | No. on Roll. | Jurors. | Amount Assessed. | No. on List. | |
|--------------|--------------|---------|---|--------------|-----|
| | 82 | 55 | Hicks John, i.....pt 4 s Dundas.. | 200 | 102 |
| | 83 | 94 | Heath Frederick H, t, i.pt 5 s Dundas. | 100 | 103 |
| ✓ | 84 | 115 | Haight Robert F, i..... pt 6 s Dundas.. | 300 | 104 |
| ✓ | 85 | 204 | Hodgins John, i..... pt 7 s Dundas.. | 100 | 105 |
| | 86 | 250 | Hook Thomas, i.....s Dundas.. | 200 | 106 |
| ✓ | 87 | 345 | Holtman Michael, i..... s Dundas.. | 300 | 107 |
| | 88 | 378 | Hunter John W, i.....s Dundas.. | 50 | 108 |
| ✓ | 89 | 382 | Hayne Louis N, i..... w Market Lane.. | 100 | |
| | 90 | 452 | Herring R H, i.....Market Square.. | 100 | |
| | 91 | 481 | Hooper William, i..... | 200 | |
| ✓ | 92 | 584 | Harald John, i..... | 300 | |
| ✓ | 93 | 589 | Hassan Richard, i..... | 100 | |
| | 94 | 613 | Harris John, i..... | 100 | |
| | 95 | 717 | Hislop Henry, i..... | 100 | |
| | 96 | 742 | Harper George, i..... | 50 | 109 |
| | 97 | 795 | Hollings Joseph, i.....n King.. | 50 | 110 |
| ✓ | 98 | 840 | Hoggeson John H, i..... n King, e Richmond.. | 300 | 111 |
| | 99 | 953 | Higgins Benjamin, i.....pt 18, Basement Stalls.. | 250 | 112 |
| | 100 | 181 | Hogg Henry, w e..... | | |
| | 101 | 405 | Hartshorn Hugh, w e..... | | |

113 10
 114 12
 115 31

FIRST WARD.

| Amount Assessed. | No. on List. | No. on Roll. | Jurors. | Amount Assessed. |
|------------------|--------------|--------------|--|------------------|
| 4 s Dundas.. | 200 | 102 | 156 Johnson John L, i.....pt 7 s Dundas.. | 300 |
| 5 s Dundas. | 100 | 103 | 233 Carvis Chauncey G, t.....pt 10 s Dundas.. | 250 |
| 6 s Dundas.. | 300 | 104 | 398 Johnson E F, i.....w Market Lane.. | 200 |
| 7 s Dundas.. | 100 | 105 | 713 Jeffries Thomas, i..... n King.. | 100 |
| s Dundas.. | 200 | 106 | 718 Jeffries James, t..... | 100 |
| s Dundas.. | 300 | 107 | 726 Jeffries Stephen, i..... | 50 |
| s Dundas.. | 50 | 108 | 751 Jennings Robert, l s..... | |
| arket Lane.. | 100 | | | |
| et Square.. | 100 | | | |
| | 200 | | | |
| | 300 | | | |
| | 100 | | | |
| | 100 | | | |
| | 50 | 109 | 172 j Kirkpatrick John, t.....pt 8 s Dundas.. | 100 |
| n King.. | 50 | 110 | 245 Kirkham Jas A, t..... pt 10 s Dundas.. | 200 |
| chmond.. | 300 | 111 | 711 Kreighoff Ernest, i.....n King.. | 150 |
| nt Stalls.. | 250 | 112 | 856 Keary John, i, w e, R C, p s....City Hall Building.. | 100 |
| | | | | |
| | | | | |
| | | 113 | 109 Level George, l.....pt 6 s Dundas.. | 100 |
| | | 114 | 126 Lemox A B, i..... pt 6 s Dundas.. | 100 |
| | | 115 | 316 Law James, l..... | 200 |

FIRST WARD.

| No. on List. | No. on Roll. | Jurors. | Amount Assessed | No. on List. | |
|--------------|--------------|---------|--|--------------|-----|
| | 116 | 394 | Lester Thos D, i, w e.....Market Square.. | 100 | 134 |
| ✓ | 117 | 585 | Laidlaw J D, L | 200 | 135 |
| ✓ | 118 | 729 | Lee Jas A, i | 50 | 136 |
| ✓ | 119 | 861 | Lester Daniel, i.....City Hall Building.. | 300 | 137 |
| | 120 | 871 | Lepper James, L..... | 50 | 138 |
| | 121 | 945 | Lookyer John, L.....Market Stall.. | | 139 |
| ✓ | 122 | 952 | Lee Roger, iMarket Stall.. | | 140 |
| | | | | | 141 |
| | | | | | 142 |
| | | | | | 143 |
| | | | | | 144 |
| | | | | | 145 |
| | | | | | 146 |
| | | | | | 147 |
| | | | | | 148 |
| | 123 | 4 | Mumby Angus.....Dundas.. | | 149 |
| | 124 | 12 | Morrice William.....pt 1 s Dundas.. | | 150 |
| | 125 | 234 | Moorhead George, t.....pt 10 s Dundas.. | 250 | 151 |
| ✓ | 126 | 259 | Mathewson John T, is Dundas.. | 200 | 152 |
| ✓ | 127 | 449 | Morley Edward, i.....Market Square.. | 100 | 153 |
| ✓ | 128 | 821 | Miller David, i..... | 200 | 154 |
| | 129 | 892 | Moran Martin, t, R C, p s.....pt 17 n King.. | 300 | 155 |
| ✓ | 130 | 946 | Mitchellree Samuel, i.....Market Stall.: | | 156 |
| ✓ | 131 | 947 | Mitchellree Joseph, i.....Market Stall.. | | 157 |
| ✓ | 132 | 951 | Morris John, iMarket Stall.. | | 158 |
| | 133 | 975 | Morley Fred R, w e..... | | 159 |

FIRST WARD.

| | Amount Assessed | No. on List. | No. on Roll. | Jurors. | Amount Assessed. |
|-----------------|-----------------|--------------|--------------|--|------------------------------|
| Market Square.. | 100 | 134 | 65 | ✓ McPhillips William , i, R C, p s..... | Dundas.. 300 |
| | 200 | 135 | 120 | McBride Hubert C, t, i..... | pt 6 s Dundas.. 100 |
| | 50 | 136 | 225 | ✓ McBroom George, i | pt 9 s Dundas.. 100 |
| Wall Building.. | 300 | 137 | 395 | McDonald Ferguson, i..... | Market Lane.. 300 |
| | 50 | 138 | 693 | McMurchey Andrew, i..... | n King, Firemen's Hall.. 100 |
| Market Stall.. | | 139 | 776 | McDonald Robert, i..... | |
| Market Stall.. | | 140 | 857 | McWhinney Robert, i..... | City Hall Building.. 100 |
| | | 141 | 926 | McLeod Oscar, i..... | n King, e Ridout.. 100 |
| | | 142 | 524 | McEwen Robert, w e..... | |
| | | 143 | 966 | McCoombe George, w e..... | |
| | | 144 | 954 | McDonell George, i..... | pt 20.. |
| | | 145 | 146 | McBean Evan, w e..... | pt 20.. |
| | | 146 | 147 | McBean Henry, w e..... | pt 20.. |
| | | 147 | 469 | McLeland Archibald, w e..... | pt 20.. |
| | | 148 | 801 | McDonald Archibald, w e..... | pt 20.. |
| s Dundas.. | | | | | |
| s Dundas.. | | | | | |
| s Dundas.. | 250 | | | | |
| s Dundas.. | 200 | | | | |
| et Square.. | 100 | | | | |
| | 200 | | | | |
| 7 n King.. | 300 | | | | |
| ket Stall.: | | 149 | 285 | Nelles John A, t..... | pt 10 s Dundas.. 250 |
| ket Stall.. | | 150 | 727 | Neosil Chas, i..... | 50 |
| ket Stall.. | | 151 | 793 | Needham Chas, i..... | 200 |
| | | 152 | 185 | Noble James, w e..... | pt 11.. |

FIRST WARD.

| No. on List. | No. on Roll. | Jurors. | Amount Assessed. | No. on List. |
|--------------|--------------|--|------------------|--------------|
| 153 | 5 | O'Toole Timothy, w e, R C, s s..... s Dundas.. | | 166 |
| 154 | 56 | Owens Charles, i..... s Dundas.. | 100 | 167 |
| 155 | 243 | Osborne ———, t..... pt 10 s Dundas.. | 200 | 168 |
| 156 | 353 | O'Brien Thomas, t, R C, p s..... pt 10 s Dundas, w } Richmond..... } | 250 | 169 |
| 157 | 573 | Oke William, i..... | 300 | 170 |
| | | | | 171 |
| | | | | 172 |
| | | | | 173 |
| | | | | 174 |
| | | | | 175 |
| | | | | 176 |
| 158 | 11 j | Perkins James, t..... pt 1 s Dundas.. | | |
| 159 | 448 | Perry Chas E, i..... Market Square.. | 100 | |
| 160 | 471 | Pelton George, i, w e..... Dundas.. | 200 | |
| 161 | 760 | Parkhurst William, i..... | 200 | |
| 162 | 852 | Platt William, i..... City Hall Building.. | 200 | |
| 163 | 889 | Parish George, f..... pt 17 n King.. | 150 | |
| 164 | 911 | Parker William, i..... n King.. | 100 | 177 |
| 165 | 942 | Park Gurvin, i..... Market Stall.. | | 178 |
| | | | | 179 |
| | | | | 180 |
| | | | | 181 |
| | | | | 182 |
| | | | | 183 |
| | | | | 184 |

FIRST WARD.

| Amount Assessed. | No. on List. | No. on Roll. | Jurors. | Amount Assessed. |
|------------------|--------------|--------------|--|------------------|
| Dundas.. | 166 | 21 | Ranahan Nicholas..... | |
| Dundas.. 100 | 167 | 79 | Robinson Frank H, t..... pt 5 s Dundas.. | |
| Dundas.. 200 | 168 | 176 | Russell Robert, t..... pt 8 s Dundas.. | 150 |
| das, w } 250 | 169 | 460 | Richardson Thomas, i..... | 200 |
| 300 | 179 | 574 | Rossiter Edwin, i..... | 100 |
| | 171 | 575 | Rossiter Frederick, i..... | 100 |
| | 172 | 696 | Richardson Oliver, i..... n King, Firemen's Hall.. | 100 |
| | 173 | 950 | Ricket R S, i..... pt 20 Market Stall.. | |
| | 174 | | Rattery John..... pt 20.. | |
| | 175 | 404 | Reed Thomas, w e..... pt 20.. | |
| | 176 | 974 | Rowatt Thomas, w e..... | |
| Dundas.. | | | | |
| Square.. 100 | | | | |
| Dundas.. 200 | | | | |
| 200 | | | | |
| uilding.. 200 | | | | |
| n King.. 150 | | | | |
| n King.. 100 | | | | |
| t Stall.. | 177 | 16 | Seacord Walter..... s Dundas.. | |
| | 178 | 57 | Scott Robert, i..... pt 4 s Dundas.. | 300 |
| | 179 | 63 | Standfield Isaac, I..... pt 4 s Dundas.. | 100 |
| | 180 | 281 | Sarvis R H, i..... s Dundas.. | 200 |
| | 181 | 681 | Smith John, i..... | 100 |
| | 182 | 716 | Strong Henry, i..... | 100 |
| | 183 | 722 | Scott Thomas, i..... | 50 |
| | 184 | 725 | Sutherland Adam, i..... | 50 |

FIRST WARD.

| No. on List. | No. on Roll. | Jurors. | Amount Assessed. |
|--------------|--------------|--|------------------|
| 185 | 854 | Sumner T, i City Hall Building.. | 100 |
| 186 | 893 | Seales James, f. pt 18 n King.. | 300 |
| 187 | 304 | Snell Thomas, w e. pt 20.. | |
| 188 | 970 | Spence Smith, w e. pt 20.. | |
| 189 | 972 | Simmons Frank, w e. pt 30 . | |
| | | | |
| 190 | 130 | Taylor D L, i. s Dundas.. | 100 |
| 191 | 338 | Trebilcock George, i. | 100 |
| 192 | 515 | Turnbull William, i. | 200 |
| 193 | 516 | Taylor H B, i. | 200 |
| 194 | 715 | Taylor Richard, i. | 100 |
| 195 | 719 | Taggio John H, i | 100 |
| 196 | 744 | Taylor Augustus, i. | 50 |
| 197 | 123 | Thomas Frank, w e. pt 19.. | |
| 198 | 525 | Thompson Peter, w e. | |

No. on List.

199

200

201

202

203

204

205

206

207

208

209

210

211

212

FIRST WARD.

45

Amount
Assessed.

No. on No. on
List. Roll. Jurors.

Amount
Assessed.

Building.. 100
S n King.. 300
...pt 20..
...pt 20..
...pt 30..

199 840 ~~Vol. Choice, i~~..... City Hall Buildings.. 200

Dundas.. 100
..... 100
..... 200
..... 200
..... 100
..... 100
..... 50
pt 19..

200 8 Wright William pt 1 s Dundas..
201 35 Welch Herbert H, t..... s Dundas..
202 177 Wood William, t..... pt 8 s Dundas.. 150
203 240 Weldon William, t..... pt 10 s Dundas.. 200
204 307 ~~Westland J~~ pt 11 s Dundas, w Richmond.. 100
205 409 Whiting Thos W, i..... pt 13 w Market Lane.. 200
206 473 Whitehead John L, i, w e..... 100
207 477 Westby Walter T, i..... Dundas.. 100
208 536 Willson Edwin M, t..... pt 18 s Dundas.. 150
209 857 ~~Wrigley John, i~~..... City Hall Building.. 300
210 860 Willson Joseph M, i..... City Hall Building.. 50
211 948 Wright John, i..... Market Stall..
212 416 Wyatt Willm F, l s..... pt 16..

S
E
E
S
A

E
E
B
B
B
B
F
C

CLAS

1307 Do
1308 Ke

S
E
E
B
B
B
B
F
C

S
S

E
E
E
E

CLASS C—1ST SUB-DIVISION, 1ST WARD.

- 1034 Anderson, James R, w e, s Dundas.
- 1038 Atkinson, Wm, w e, e Talbot, Mkt. Sqre.
- 1074 Alundson, George, w e, 126 s Dundas.
- 1162 Avery, Charles, w e, e Clarence.
- 152 Anstie, Frank, w e, Furniture Factory.
- Armstrong, George, w e, e Ridout.
- 827 Andrews, James, w e.

- 1035 Brandon, Arthur, w e, w Clarence.
- 1039 Barnes, Edward, w e, do.
- 1083 Bryan, Henry, w e, s Dundas.
- 1110 Burns, George, w e, n King.
- 1111 Brock, Edward, w e, do.
- 1123 Beech, George, w e, do.
- 1125 Barron, John, w e, do.
- 67 Burnett, James, 89 s Dundas.

- 161 Cole, John, w e, London Front-st.

CLASS C—1ST SUB-DIVISION, 1ST WARD.

- 1307 Down, Fred H, w e, 329 Dundas.
- 1308 Keene, Chas, w e, n King, w Clarence.

- 22 Elliott, R, w e, Molsons Bank.
- 1055 Empey, Chas D, w e, 11 s Dundas.
- 1075 Easterwood, w e, do.
- 1083 Evans, Walter, w e, do.
- 1101 Essex Wm, e Clarence.
- 1126 Elmer, A J, w e, n King.
- 1130 Embra, John, e Ridout.
- 828 Elliott, Joseph, w e.
- 879 Eckert, Richard O, w e.
- 901 Evans, Fred L, w e.

- 169 Frederick, A M, w e, pt 9 s Dundas.
- 1086 Fuller, Frederick, w e, s Dundas.
- 1088 Fetchett, George, w e, do.

- 175 Genge, Samuel H, w e, 180 n King
- 1072 Greensley, George, w e, 16 s Dundas.
- 1073 Grayson, William, w e, do.
- 1078 Gaze William, w e, do.

THE UNIVERSITY OF CHICAGO
LIBRARY
540 EAST 57TH STREET
CHICAGO, ILL. 60637
TEL. 733-4100



CLASS C—1ST SUB-DIVISION, 1ST WARD.

- Σ 1034 Anderson, James R, w e, s Dundas.
- Σ 1043 Atkinson, Wm, w e, e Talbot, Mkt. Sqre.
- Σ 1074 Anundson, George, w e, 126 s Dundas.
- Σ 1102 Avery, Charles, w e, e Clarence.
- Σ 1152 Anstie, Frank, w e, Furniture Factory.
- Σ Armstrong, George, w e, e Ridout.
- Σ 827 Andrews, James, w e. X

- Σ 1035 Brandon, Arthur, w e, w Clarence.
- Σ 1039 Barnes, Edward, w e, do.
- Σ 1063 Bryan, Henry, w e, s Dundas.
- Σ 1110 Burns, George, w e, n King.
- Σ 1111 Brook, Edward, w e, do.
- Σ 1123 Beech, George, w e, do.
- Σ 1125 Barron, John, w e, do.
- Σ 87 Burnett, James, 89 s Dundas.

- Σ 161 Cole, John, w e, London Furniture.
- Σ 1032 Curran, Albert, w e, s Dundas.
- Σ 162 Cheesborough, Fred, w e, Lon. Furniture.
- Σ 1049 Curry, John, w e, 10 s Dundas.
- Σ 1067 Connor, Wm. w e, s Dundas.
- Σ 1071 Campbell, George, w e, 16 do
- Σ 1082 Chamberlain James, do
- Σ 1107 Coulter, Thomas, n King.
- Σ 1116 Crawford, William, e Richmond.

- Σ 165 Drake Arthur, w e, London Furniture.
- Σ 1108 Drinkwater, Fred, w e, n King.

- Σ 22 Elliott, R, w e, Molsons Bank.
- Σ 1055 Empey, Chas D, w e, 11 s Dundas.
- Σ 1075 Easterwood, w e, do.
- Σ 1083 Evans, Walter, w e, do.
- Σ 1101 Essex Wm, e Clarence.
- Σ 1126 Elmer, A J, w e, n King.
- Σ 1130 Embra, John, e Ridout.
- Σ 828 Elliott, Joseph, w e.
- Σ 879 Eckert, Richard O, w e.
- Σ 901 Evans, Fred L, w e.

- Σ 169 Frederick, A M, w e, pt 9 s Dundas.
- Σ 1086 Fuller, Frederick, w e, s Dundas.
- Σ 1088 Fetchett, George, w e, do.

- Σ 175 Genge, Samuel H, w e, 180 n King.
- Σ 1072 Greensley, George, w e, 16 s Dundas.
- Σ 1073 Grayson, William, w e, do.
- Σ 1078 Gage William, w e, do.

THE UNIVERSITY OF CHICAGO
LIBRARY
540 EAST 57TH STREET
CHICAGO, ILL. 60637

THE UNIVERSITY OF CHICAGO
LIBRARY
540 EAST 57TH STREET
CHICAGO, ILL. 60637

THE UNIVERSITY OF CHICAGO
LIBRARY
540 EAST 57TH STREET
CHICAGO, ILL. 60637

THE UNIVERSITY OF CHICAGO
LIBRARY
540 EAST 57TH STREET
CHICAGO, ILL. 60637

THE UNIVERSITY OF CHICAGO
LIBRARY
540 EAST 57TH STREET
CHICAGO, ILL. 60637

THE UNIVERSITY OF CHICAGO
LIBRARY
540 EAST 57TH STREET
CHICAGO, ILL. 60637

THE UNIVERSITY OF CHICAGO
LIBRARY
540 EAST 57TH STREET
CHICAGO, ILL. 60637

- £ 199 Mitcheltree, Sam'l, w e, Market Square.
- £ 200 Mitcheltree, Joseph, w e, Market Square.
- £ 1043 Maling, James, w e, n King.
- £ 1091 Gill, John, w e, 374 Dundas.
- £ 1095 Glass, Archibald, w e, w Ridout.
- £ 1105 Goff, Walter E, w e, n King.
- £ 23 Graham, Samuel, w e, [Molsons] Bank.
- £ 855 Gould, Henry, w e, s Dundas.

- £ 179 Hodgins, John, w e, 169 s Dundas.
- £ 180 Hartman, Michael, w e, 149 Dundas.
- £ 182 Hannah, Richard, w e, 400 e Ridout.
- £ 1048 Hedley, Roger A, w e, 10 s Dundas.
- £ 1056 Heaman, William H, w e, 11 do.
- £ 1117 Hefferman, Thomas, w e, n King.
- £ 1122 Henson, Peter, w e, do.
- £ 1124 Hodgins, Frank, w e, do.
- £ 4 Hobbs, John, w e, 11 s Dundas.
- £ 9 Harding, B F, w e, 11 n King.
- £ 26 Haines, Albert A, w e, 16 s Dundas.

- £ 186 Jeffries, James, w e, London Furniture.
- £ 188 Jeffries, Stephen, w e, London Furniture.
- £ 1058 Johnston, George, w e, Market Square.
- £ 1065 Johnson, Robert, w e, s Dundas.
- £ 1098 Jenks, Henry, w e, n King.
- £ 187 Jeffries, Thos, w e, Furniture Factory.
- £ 824 Jury, Alfred, w e.

- £ 1044 Kirk, Wm, w e, pt 18, s Dundas.
- £ 1 Knott, Thomas, w e, 10 n King.

- £ 191 Lenox, A E, w e, pt 6, s Dundas.
- £ 193 Lee, James A, w e, 184 n King.
- £ 1036 Lawson, Wm, w e, w Clarence.
- £ 1047 Loftus, Frederick, w e, 10 s Dundas.
- £ 1066 Leggatt, Ralph, w e, do.
- £ 1113 Leslie, William, w e, n King.

- £ 34 Moore, Robert G B, w e, 97 Dundas.
- £ 197 Morley, Edward, w e, 125 s Dundas.

- £ 27 Scott, John, w e, 254 King.

- £ 1079 Tierney, Wm, w e, s Dundas.
- £ 1112 Tancock, Henry, w e, n King.
- £ 1120 Tibbs, Henry, w e, w Talbot.
- £ 1127 Tucker, Thomas, w e, n King.

THE UNIVERSITY OF CHICAGO
LIBRARY

1000
1000

1000
1000

1000
1000

1000
1000

1000
1000

1000
1000

- 199 Mitcheltree, Sam'l, w e, Market Square.
- 200 Mitcheltree, Joseph, w e, Market Square.
- 1043 Maling, James, w e, 7 s Dundas.
- 1051 Mountjoy, Chas E, w e, 391 Richmond.
- 1093 Mitchell, David, w e, s Dundas.
- 1096 Marsh, Robert, w e, w Ridout.
- 1097 Moylan, Thomas, w e, w Ridout.

- 202 McPhillips, Wm, w e, 229 s Dundas.
- 1087 McJames, John, w e, do.
- 1090 McIntyre, John, w e, 396 do.
- 1092 McLean, Gillean, w e, do.
- 1104 McIntyre, George, w e, n King.
- 1109 McCallum, William, w e, do.
- 1129 McKay, Elson, w e, do.
- 6 McCarthy, Robert, w e, e Market Lane.
- 48 McCombe, George, w e, 10 n King.
- 862 McClure, Thomas, w e, do.

- 1094 Noble, W C, w e, w Ridout.

- 1053 Parke, James W T, w e, 11 s Dundas.
- 3 Pethick, Edwin, w e, do.
- 8 Pitman, James, w e, do.
- 68 Percival, Wm F, w e, do.

- 1042 Reynolds, Wm, w e, 7 s Dundas.
- 1069 Robinson, R'd, w e, e Talbot, Mkt. Sqre.
- 1080 Rankin, Joseph, w e, s Dundas.
- 11 Reid, Robert H, w e, w Ridout.
- 205 Richardson, Thomas, pt 8, s Dundas.
- 851 Ranahan, N, w e, s Dundas.
- 899 Robinson, F H, w e.

- 1033 Scott, Robert, w e, s Dundas.
- 1037 Smith, James, w e, w Clarence.
- 1041 Swift, George, w e, 7 s Dundas.
- 1046 Sanders, Edgar, w e, 10 s Dundas.
- 1103 Secord, Walter, w e, n King.
- 1115 Scarlet, Roland, w e, n King.
- 1121 Shaw, William, w e, w Talbot.
- 27 Scott, John, w e, 254 King.

- 1079 Tierney, Wm, w e, s Dundas.
- 1112 Tancock, Henry, w e, n King.
- 1120 Tibbs, Henry, w e, w Talbot.
- 1127 Tucker, Thomas, w e, n King.

Faint, illegible text at the top of the page, possibly a header or title.

Second block of faint, illegible text in the upper middle section.

Third block of faint, illegible text in the middle section.

Fourth block of faint, illegible text in the lower middle section.

Fifth block of faint, illegible text in the lower section.

Sixth block of faint, illegible text at the bottom of the page.

Handwritten notes on the right margin, including the letters 'to', 'W', 'S', 'P', and 'S'.

1129 Thomas, Wm, w e, do.

1061
1061 Whiting, Frank, w e, w Market Lane.
1062 Williamson, George, w e, s Dundas.
2 Woolway, Wm, w e, 10 s Dundas.
25 Wilcox, Joseph, w e, 16 do.

69 Young, Thomas T, w e, Market Square.

BOUNDAR
Po

ABBREVI

t,
sup
of
w,

CLASS
EL

No. on No.
List. Rol

503 107

504 122

505 130

506 134

507 152

508 153

509 159

510 164

511 165

512 1673

513 1890

FIRST WARD.

SECOND SUB-DIVISION.

BOUNDARY—That part of the ward lying between King and Bathurst streets.
Polling place, Robert Summers' office, York street.

ABBREVIATIONS AFTER EACH NAME SIGNIFY AS FOLLOWS:—f, freeholder ;
t, tenant ; h, householder ; i, income ; R C, s s, Roman Catholic and
supporter of Separate Schools ; R C, p s, Roman Catholic and supporter
of Public Schools ; j, juror ; l s, landowner's son ; w e, wage earner ;
w, widow ; s, spinster.

CLASS A.—Persons entitled to vote at both Municipal Elections and Elections to the Legislative Assembly:

| No. on List. | No. on Roll. | Jurors. | Amount Assessed. |
|-----------------|-----------------|--|---------------------|
| 503 | 1072 | j Abey George, t..... pt 3 s King.. | 900 |
| 504 | 1229 | Anundson Christian, t..... pt 14 s King.. | 3800 |
| 505 | 1308 | Adair Abraham, t..... s King, e Ridout, up stairs.. | 500 |
| 506 | 1342 | Armstrong Wm, t..... pt 25 s King, e Thames .. | 500 |
| 507 | 1529 | Anderson James D, t..... pt 11 n York, w Richmond.. | 11000 |
| 508 | 1538 | Anderson John, i..... | 400 |
| 509 | 1598 | Ayers Estate, t..... pt 6 n York, w Clarence.. | 1200 |
| 510 | 1647 | Abbott Estate, t..... pt 3 s York.. | 3000 |
| 511 | 1651 | Alston James..... pt 4 s York.. | 500 |
| 512 | 1673 | Armstrong William, i..... | 600 |
| 513 | 1890 | Ashworth John, t..... pt 15 n Bathurst.. | 1200 |

FIRST WARD.

| No. on List. | No. on Roll. | Jurors. | Amount Assessed | No. on List. | No. on Roll. |
|--------------|--------------|---|-----------------|--------------|--------------|
| 514 | 1080 | j Blackhall Joshua, t. pt 4 s King.. | 1600 | 541 | 170 |
| 515 | 1124 | Butler Francis H, t. pt 10 s King, w Clarence.. | 14500 | 542 | 170 |
| 516 | 1173 | Brener Otto C, t. pt 11 s King, w Richmond.. | 600 | 543 | 170 |
| 517 | 1191 | Balmer R G, t. | 1000 | 544 | 177 |
| 518 | 1209 | Boake John H, t. pt 12 s King.. | 1500 | 545 | 184 |
| 519 | 1232 | Bryanton William, t. pt 14 s King.. | 3900 | 546 | 194 |
| 520 | 1233 | Boswell Johnson, f. pt 15 s King.. | 15000 | 547 | 194 |
| 521 | 1254 | j Burrige John, f. pt 16 s King, w Talbot.. | 14500 | 548 | 110 |
| 522 | 1259 | Burrige Thomas, t. pt 16 s King, w Talbot.. | 1500 | | |
| 523 | 1264 | Branton Wm H, t. pt 16 s King, w Talbot.. | 2000 | | |
| 524 | 1271 | Boyde William, f. pt 17 s King.. | 3500 | | |
| 525 | 1410 | Bailey Thomas, t. pt 21 n York, w Ridout.. | 400 | | |
| 526 | 1420 | Bloomgarden Samuel, t. pt 20 n York, e Ridout.. | 500 | | |
| 527 | 1421 | Beech Benjamin, t. pt 20 n York, e Ridout.. | 500 | | |
| 528 | 1402 | j Bishop William, f. pt 22 n York, w Ridout.. | 1800 | | |
| 529 | 1437 | Bonser John, f. pt 19 n York.. | 600 | | |
| 530 | 1500 | Birrell Geo S, f. | 400 | | |
| 531 | 1506 | Birrell John & Co, f. | 9000 | | |
| 532 | 1507 | Birrell Geo S, f. | 9000 | 549 | 1069 |
| 533 | 1508 | Birrell Wm, f. pt 11 n York, w Richmond.. | 8000 | 550 | 1071 |
| 534 | 1536 | Burns George, t. | 5500 | 551 | 1157 |
| 535 | 1580 | Benenatte John, t, R C, p s. pt 10 n York, e } Richmond. } | 3500 | 552 | 1163 |
| 536 | 1602 | j Blair William, t. pt 6 n York, w Clarence.. | 600 | 553 | 1164 |
| 537 | 1625 | Belton James H, f. | 2200 | 554 | 1169 |
| 538 | 1636 | Brown William, t. pt 1 n York, w Wellington.. | 500 | 555 | 1187 |
| 539 | 1649 | Belton James H, f. s York.. | 2500 | 556 | 1224 |
| 540 | 1665 | Barker Samuel, f. pt 10 s York.. | 2500 | 557 | 1247 |

FIRST WARD.

| Amount Assessed | No on List | No. on Roll | Jurors. | Amount Assessed. |
|--------------------|------------|-------------|--|------------------|
| pt 4 s King.. 1600 | 541 | 1763 | Burns William P, f.....pt 18 s York.. | 1000 |
| w Clarence.. 14500 | 542 | 1765 | j Burns James, f, R C, s s.....pt 18 s York.. | 1200 |
| Richmond.. 600 | 543 | 1769 | j Blackwell Thos P, t.....pt 18, 19 s York.. | 1400 |
| 1000 | 544 | 1770 | Burch David P, f.....pt 19, 20 s York.. | 4500 |
| 12 s King.. 1500 | 545 | 1844 | Bonser John, f.....pt 23 n Bathurst.. | 1400 |
| 14 s King.. 3900 | 546 | 1943 | Bowman William, t.....pt 3 n Bathurst.. | 500 |
| 15 s King.. 15000 | 547 | 1914 | Bowman John, t.....pt 3 n Bathurst.. | 500 |
| w Talbot.. 14500 | 548 | 1106 | Brooks James, t.....pt 7 s King.. | 2500 |
| w Talbot.. 1500 | | | | |
| w Talbot.. 2000 | | | | |
| 17 s King.. 3500 | | | | |
| w Ridout.. 400 | | | | |
| e Ridout.. 500 | | | | |
| e Ridout.. 500 | | | | |
| y Ridout.. 1800 | | | | |
| n York.. 600 | | | | |
| n York.. 400 | | | | |
| chmond.. 9000 | | | | |
| chmond.. 9000 | 549 | 1069 | Carling John jr, f.....pt 3 s King.. | 900 |
| chmond.. 8000 | 550 | 1071 | Carling Frederick, f.....pt 3 s King.. | 900 |
| chmond.. 5500 | 551 | 1157 | Craig John A, i..... | 400 |
| rk, e } .. 3500 | 552 | 1163 | Connor Thomas, f, R C, p s..pt 11 s King, w Richmond.. | 1800 |
| } .. 3500 | 553 | 1164 | Connor John, t, R C, p s..pt 11 s King, w Richmond.. | 1800 |
| Clarence.. 600 | 554 | 1169 | Cruikshank Charles, f, R C, p s..pt 11 s King, w } .. 10000 Richmond..... | |
| ington.. 2200 | 555 | 1187 | Cousins John & Co, t.....pt 11 s King, w Richmond.. | 500 |
| ington.. 500 | 556 | 1224 | Caldwell Thomas, f.....pt 14 s King.. | 7400 |
| s York.. 2500 | 557 | 1247 | Childs Joseph H, f.....pt 16 s King, e Talbot.. | 1600 |
| York.. 2500 | | | | |

FIRST WARD.

| No. on List. | No. on Roll. | Jurors. | Amount Assessed. | No. on List. | No. on Rcll. |
|--------------|--------------|--|------------------|--------------|--------------|
| ✓ 553 | 1283 | Campbell John, f. pt 18 s King.. | 7000 | 58 | 1886 |
| 2559 | 1298 | Castle James, t..... pt 20 s King.. | 400 | | |
| 560 | 1304 | Collins John, t, R C, p s..... pt 20 s King, e Ridout.. | 400 | 585 | 1906 |
| 561 | 1365 | j Carrothers Thomas, t..... n York.. | 600 | | |
| 562 | 1371 | Cummings Robert, t..... n York.. | 400 | | |
| 563 | 1428 | Carroll George, t, R C, p s..... pt 20 n York, e Ridout.. | 400 | | |
| ✓ 564 | 1439 | Campbell John, f. lot 18 n York.. | 5000 | | |
| 565 | 1491 | j Copeley Robert, t..... pt 14 n York.. | 1700 | | |
| 566 | 1493 | j Crawford Robert, t..... pt 13 n York.. | 1800 | | |
| 567 | 1494 | Coote John, t..... pt 13 n York.. | 2500 | | |
| 568 | 1555 | Case William S, i..... | 1200 | | |
| 569 | 1556 | Callinder Andrew, i..... | 1200 | 586 | 1099 |
| se 570 | 1624 | Cappington Thomas, t, R C, p s. pt 4 n York.. | 900 | 587 | 1155 |
| 571 | 1626 | j Cole John, f..... pt 1 n York, w Wellington.. | 9000 | 588 | 1176 |
| 572 | 1627 | Cole John jr, t, i..... pt 1 n York, w Wellington.. | 8000 | 589 | 1221 |
| 573 | 1639 | Cruikshank Chas G, f, R C, p s..... pt 10 s York.. | 2500 | 590 | 1248 |
| 574 | 1663 | j Cruikshank Chas G, f, R C, p s..... pt 10 s York.. | 5000 | 591 | 1251 |
| 575 | 1664 | j Cruikshank John F, t, R C, p s..... pt 10 s York.. | 5000 | 592 | 1263 |
| 576 | 1674 | Clark William, i..... | 600 | 593 | 1269 |
| 577 | 1675 | Clarke George, i..... | 600 | 594 | 1330 |
| 578 | 1737 | Cauldwell Herbert, t..... pt 13 s York.. | 1200 | 595 | 1375 |
| 579 | 1775 | j Campbell John, f..... pt 20 s York, e Ridout.. | 2000 | 596 | 1400 |
| 580 | 1824 | Childs Joseph, f..... pt 25 s York.. | 800 | 597 | 1409 |
| W 581 | 1849 | Clemson Charles, f. pt 21 & 22 n Bathurst, w Ridout.. | 1200 | 598 | 1425 |
| 582 | 1872 | Cline William, t..... pt 16 n Bathurst.. | 500 | 599 | 1433 |
| 583 | 1874 | Cairnes Bartley, t, R C, p s..... pt 16 n Bathurst.. | 400 | 600 | 1488 |
| | | | | 601 | 1566 |
| | | | | 602 | 1568 |

FIRST WARD.

53

| Amount Assessed. | No. on List. | No. on Roll. | Jurors. | Amount Assessed. |
|------------------|--------------|--------------|--|------------------|
| s King.. 7000 | 58 | 1886 | Carrothers Thomas, t...pt 16, 17, 18 n Bathurst, w Talbot..... | 1000 |
| s King.. 400 | | | | |
| Ridout.. 400 | 585 | 1906 | Coote Archibald, t.....pt 11 n Bathurst.. | 800 |
| n York.. 600 | | | | |
| n York.. 400 | | | | |
| Ridout... 400 | | | | |
| n York.. 5000 | | | | |
| n York.. 1700 | | | | |
| n York.. 1800 | | | | |
| n York.. 2500 | | | | |
| 1200 | | | | |
| 1200 | 586 | 1099 | Dennis Rowland, f... ..pt 6 s King, w Clarence.. | 1400 |
| York.. 900 | 587 | 1155 | Dickison Thomas, t.....pt 10 s King, e Richmond.. | 5500 |
| ngton.. 9000 | 588 | 1176 | Dambre Angelo, t, R C, p s pt 11 s King, e Richmond.. | 4000 |
| ngton.. 8000 | 589 | 1221 | Deacon Joseph, f.....s King.. | 8000 |
| York.. 2500 | 590 | 1248 | Darvill Geo H, t.....pt 16 s King, w Talbot.. | 1600 |
| York . 5000 | 591 | 1251 | Darvill Geo H, t.....pt 16 s King, w Talbot.. | 1090 |
| York.. 5000 | 592 | 1263 | Dunn James, t.....pt 16 s King, w Talbot.. | 2500 |
| 600 | 593 | 1269 | Darvil William, f.....s King, w Talbot.. | 2000 |
| 600 | 594 | 1330 | j Darvill C t.....pt 22 s King, w Talbot.. | 600 |
| York.. 1200 | 595 | 1375 | Darvill David, f.....pt 26 s King, w Thames.. | 15950 |
| dout.. 2000 | 596 | 1400 | j Dufton Archd, t.....pt 22 n King.. | 600 |
| York.. 800 | 597 | 1409 | Deacon John, t.....pt 21 n York . | 400 |
| dout.. 1200 | 598 | 1425 | Y. Davis G C, f..... pt 20 n York.. | 1400 |
| urst.. 500 | 599 | 1433 | Davis G C.....pt 19 n York.. | 400 |
| urst.. 400 | 600 | 1488 | Dewey C B, i.....n York.. | 1000 |
| | 601 | 1536 | Dawson M D, f.....pt 10 n York, e Richmond.. | 5000 |
| | 602 | 1568 | Dawson Chas M, t.... ..pt 10 n York, e Richmond.. | 2000 |

FIRST WARD.

| No. on List. | No. on Roll. | Jur. r's. | Amount Assessed. |
|--------------|--------------|--|------------------|
| 603 | 1573 | Darch Robert, f.....pt 10 n York, e Richmond.. | 6500 |
| 604 | 1620 | Douglas Hugh, i..... | 500 |
| 605 | 1621 | Dunbar William, f.....pt 4 n York.. | 900 |
| 606 | 1622 | Dunbar Donald, f.....pt 4.. | 900 |
| 607 | 1637 | Davis Estate, f.....pt 1 n York, w Wellington . | 1800 |
| 608 | 1638 | Davis Esau, t.....pt 1 n York, w Wellington.. | 1800 |
| 609 | 1711 | Davey Thomas G, i..... G T R.. | 1000 |
| 610 | 1725 | Daubeney G, i..... | 2000 |
| 611 | 1786 | Dignin James, i, R C, p s..... | 400 |
| 612 | 1831 | Diknoether Celestine, t, R C, p s.....pt 26 s York } w Thames.....} | 400 |
| 613 | 1129 | Ellis William, t.....pt 10 s King, e Richmond.. | 2500 |
| 614 | 1130 | Edmunds Phil J, t, i. s King, e Richmond, up stat. J.. | 1000 |
| 615 | 1195 | Evans John, t.....pt 11 s King, w Richmond.. | 3000 |
| 616 | 1460 | Ellis Estate, f..... pt 16 n York, w Talbot.. | 6200 |
| 617 | 1771 | j Ernest Charles F, t.....pt 19 s Fork.. | 1500 |
| 618 | 1776 | Elliott John, f.....pt 18, 19, 20 s York, e Ridout.. | 5500 |
| 619 | 1777 | Elliott Wm J, f.....pt 18, 19, 20 s York, e Ridout.. | 5500 |

| No. on List. | No. on Roll. |
|--------------|--------------|
| 620 | 1111 |
| 621 | 1125 |
| 622 | 1211 |
| 623 | 1241 |
| 624 | 1301 |
| 625 | 1421 |
| 626 | 1431 |
| 627 | 1481 |
| 628 | 1531 |
| 629 | 1601 |
| 630 | 1641 |
| 631 | 1671 |
| 632 | 1761 |
| 633 | 1791 |
| 634 | 1791 |
| 635 | 1791 |
| 636 | 1801 |
| 637 | 1801 |
| 638 | 1881 |
| 639 | 1901 |

FIRST WARD.

| Amount Assessed. | No. on List. | No on Roll. | Jurors. | Amount Assessed. |
|------------------|--------------|-------------|--|------------------|
| Richmond.. 6500 | 620 | 1114 | j Fallahe James, f, R C, p s. .pt 9 s King, w Clarendos . | 5500 |
| 500 | 621 | 1151 | Farnsworth John, t.pt 10 s King, e Richmond.. | 500 |
| n York.. 900 | 622 | 1212 | Fitzgerald James, t.pt 12 s King.. | 1000 |
| ... pt 4.. 900 | 623 | 1241 | j Frazer John, t.pt 15 s King.. | 10000 |
| lington . 1800 | 624 | 1309 | Flemming John, t.pt 20 s King, e Ridout.. | 400 |
| lington.. 1800 | 625 | 1429 | j Fitzgibbon James, f, R C, p s. n York.. | 3100 |
| G T R.. 1000 | 62 | 1434 | Fox James, f.pt 19 n York .. | 1200 |
| 2000 | 6 | 1482 | Frazer John M, f.pt 15 n York, e Talbot.. | 6000 |
| 400 | 628 | 1539 | Frenot Francis, i, R C, p s. | 500 |
| York } .. 400 | 629 | 1607 | Fitzgerald & Scandrett, f.pt 5 n York, e Clarence.. | 1400 |
| } | 630 | 1648 | Finnemore Alfred, t.pt 3 s York.. | 3000 |
| | 631 | 1676 | Frazer Alex, i. | 600 |
| | 632 | 1760 | j Fox John, f.pt 17 s York.. | 3300 |
| | 623 | 1794 | Ferguson John, t.pt 21 s York, w Ridout.. | 500 |
| | 634 | 1795 | Ferguson Alex, t.pt 21 s York, w Ridout.. | 500 |
| | 635 | 1796 | Ferguson Donald, t, i.pt 21 s York, w Ridout.. | 500 |
| | 636 | 1865 | Ferguson John, t.pt 23 s York, w Ridout.. | 500 |
| | 637 | 1806 | Ferguson Alex, t.pt 25 York, w Ridout.. | 500 |
| mond.. 2500 | 638 | 1885 | Fairgrieve John, t. .pt 16, 17, 18 n Bathurst, w Talbot.. | 1000 |
| star.. 1000 | 639 | 1900 | Farrell Wm H, f.pt 12 n Bathurst.. | 3000 |
| mond.. 3000 | | | | |
| albot.. 6200 | | | | |
| ork.. 1500 | | | | |
| dout.. 5500 | | | | |
| dout.. 5500 | | | | |

FIRST WARD.

| No. on List. | No. on Roll. | Jurors. | Amount Assessed. | No. on List. | No. on Roll. |
|--------------|--------------|---|------------------|--------------|--------------|
| 640 | 1019 | Gartshore William, f. pt 1, 3, and 2, 3 n York, w } Wellington, s King } | 14200 | 667 | 1757 |
| 641 | 1070 | Gray George, t. pt 3 s King | 900 | 668 | 1758 |
| 642 | 1113 | Goldsmith Joseph, t. pt 8, 9 s King, w Clarence | 2000 | 669 | 1779 |
| 643 | 1134 | Guatin Jas W, t. pt 10 s King, e Richmond | 4000 | 670 | 1788 |
| 644 | 1190 | Greenfield & Co. s King, w Richmond, up stairs | 500 | 671 | 1798 |
| 645 | 1213 | Groom Edwin, t. pt 12 s King | 1000 | 672 | 1808 |
| 646 | 1265 | Greavin William, t. pt 16 s King, w Talbot | 1600 | 673 | 1825 |
| 647 | 1317 | Guidice, Lo, t, R C, p s. pt 20 s King, e Ridout | 700 | 674 | 1858 |
| 648 | 1320 | j Gosling John, t. pt 21 s King, w Ridout | 6500 | 675 | 1860 |
| 649 | 1386 | Generow Frederick, t. 16 n York | 600 | 676 | 1867 |
| 650 | 1392 | Groves Henry, t. pt 23 n York, Seales' Terrace | 1100 | 677 | 1909 |
| 651 | 1393 | j Gooding Henry, t. pt 23 n York, Seales' Terrace | 1100 | 678 | 1922 |
| 652 | 1423 | Germain Edward, t. pt 20 n York, e Ridout | 600 | 679 | 1924 |
| 653 | 1444 | Gibson Lawrence, t. pt 17 n York | 3500 | 680 | 1925 |
| 654 | 1495 | Greenwood Edward, t. pt 13 n York | 2500 | 681 | 1926 |
| 655 | 1498 | Gibbons G B, f. pt 12 n York | 1500 | 682 | 1955 |
| 656 | 1520 | Gwinlock John & Co, t. pt 11 n York, w Richmond | 11000 | 683 | 1956 |
| 657 | 1527 | Gibbons Geo C, f. pt 11 n York, w Richmond | 11000 | 684 | 1958 |
| 658 | 1535 | Gibbons Geo C, f. pt 11 n York, w Richmond | 11000 | | |
| 659 | 1541 | Green William, i | 1200 | | |
| 660 | 1550 | Groom W W, i | 400 | | |
| 661 | 1570 | Gould Martin, f. pt 10 n York, e Richmond | 5000 | | |
| 662 | 1575 | Glanville Randolph E, t. pt 10 n York, w Richmond | 3000 | | |
| 663 | 1581 | j Grigg Samuel, t. pt 10 n York, e Richmond | 23500 | | |
| 664 | 1603 | j Gleeson James, t, R C, p s. pt 6 n York, w Clarence | 600 | | |
| 665 | 1608 | j Greer James, t, R C, p s. pt 5 n York, e Clarence | 700 | | |
| 666 | 1619 | j Garner Thomas, t. pt 4 n York | 2000 | | |

FIRST WARD.

| Amount Assessed. | No. on Lit. | No. on Roll. | Jurors. | Amount Assessed. |
|--------------------|-------------|--------------|---|------------------|
| York, w } .. 14200 | 667 | 1757 | Greer Abraham B, f... ..pt 16 s York, w Talbot.. | 1600 |
| 3 s King.. 900 | 668 | 1758 | ← Glass David, f.....pt 16 s York.. | 2000 |
| Clarence.. 2000 | 669 | 1779 | Gunz John, i..... | 500 |
| Richmond.. 4000 | 670 | 1789,9f | Green William, f.....pt 21, 22 s York, w Ridout.. | 1900 |
| up stairs.. 500 | 671 | 1798 | Greer James, t.....pt 22 s York, w Ridout.. | 400 |
| 2 s King.. 1000 | 672 | 1808 | Groves Henry, f.....pt 24 s York.. | 1500 |
| w Talbot... 1600 | 673 | 1825 | Gardner George, t.....pt 25 s York.. | 400 |
| Ridout.. 700 | 674 | 1858 | Gridley William, f.....pt 20 n Bathurst, e Ridout.. | 1000 |
| Ridout.. 6500 | 675 | 1860 | Guthrie James, t.....pt 19 n Bathurst.. | 800 |
| n York.. 600 | 676 | 1867 | Gumear —, f.....pt 17 n Bathurst.. | 2200 |
| Terrace.. 1100 | 677 | 1909 | Glass David, f.....pt 10 n Bathurst, w Richmond.. | 3200 |
| Terrace.. 1100 | 678 | 1922 | ← Green Augustus H, f.....pt 7 n Bathurst.. | 2500 |
| Ridout.. 600 | 679 | 1924 | Green Henry C, f.....pt 6 n Bathurst, w Clarence.. | 2800 |
| n York.. 3500 | 680 | 1925 | f Green Henry C, f.....pt 5 n Bathurst, e Clarence.. | 2200 |
| n York.. 2500 | 681 | 1926 | Green Thomas, f.....Planing Mills.. | 4000 |
| n York.. 1500 | 682 | 1955 | j Graham Joseph, t, i...pt 1 n Bathurst, w Wellington.. | 1100 |
| hmond.. 11000 | 683 | 1956 | j Graham John, t.....pt 1 n Bathurst, w Wellington.. | 600 |
| hmond.. 11000 | 684 | 1958 | Griffiths Samuel W, t.pt 1 n Bathurst, w Wellington.. | 500 |
| 1200 | | | | |
| 400 | | | | |
| hmond.. 5000 | | | | |
| hmond.. 3000 | | | | |
| hmond.. 23500 | | | | |
| ence.. 600 | | | | |
| ence.. 700 | | | | |
| York.. 2000 | | | | |

FIRST WARD.

| No. on List. | No. on Roll. | Jurors. | Amount Assessed. | No. on List. | No. on Roll. |
|--------------|--------------|---|------------------|--------------|--------------|
| ✓ 685 | 1083 | Headley Williams, t..... | 5000 | 712 | 1661 |
| 686 | 1086 | Hobbs William C, t..... | 1000 | 713 | 1772 |
| 687 | 1098 | j Hewitt George, t..... | 800 | 714 | 1822 |
| 688 | 1153 | Hobart Geo B, t..... | 1500 | 715 | 1861 |
| 689 | 1177 | Hunt's Estate, f..... | 16500 | 716 | 1862 |
| 690 | 1193 | Hunt Chas B, t..... | 1200 | 717 | 1863 |
| 691 | 1194 | Hunt John A, t, i..... | 1300 | 718 | 1889 |
| 692 | 1215 | Hookaway Robt, f..... | 5800 | 719 | 1897 |
| 693 | 1234-5 | j Horsman John, t..... | 11500 | 720 | 1901 |
| 694 | 1239 | j Hodgins Wm S, f..... | 5000 | 721 | 1940 |
| 695 | 1240 | j Hodgins Thos S, f..... | 5000 | 722 | 1945 |
| 696 | 1307 | Horne Thomas, t..... | 400 | 723 | 1105 |
| 697 | 1332 | Hanson Edwin, t..... | 500 | | |
| 698 | 1364 | Hoskins James, t..... | 400 | | |
| 699 | 1376 | Hodgins Albert, t..... | 400 | | |
| 700 | 1369 | j Henan John, f..... | 1200 | | |
| 701 | 1401 | Harris John, t..... | 600 | | |
| 702 | 1492 | Hayes Daniel, f..... | 1800 | | |
| ✓ 703 | 1542 | Hobbs William B, f..... Richmond..... | 5000 | | |
| 704 | 1544 | Hobbs Thos S, f..... | 5000 | | |
| 705 | 1549 | Hobbs W R, f..... | 400 | | |
| 706 | 1597 | j Howie John, R C, p s..... | 7500 | 724 | 1403 |
| 707 | 1599 | j Hutchinson Joseph, t, R C, p s..... | 600 | 725 | 1604 |
| 708 | 1609 | j Howe Jer, t, R C, p s..... | 700 | | |
| 709 | 1613 | Howe Timothy, t, R C, p s..... | 1300 | | |
| ✓ 710 | 1640 | Hyman Charles S, t..... | 3500 | | |
| 711 | 1660 | Hodgins Thomas, t..... | 1300 | | |

FIRST WARD.

| Amount Assessed. | No. on List. | No. on Roll. | Jurors. | Amount Assessed. |
|------------------|--------------|--------------|---|------------------|
| 5000 | 712 | 1661 | Hodgins William, t..... pt 10 s York.. | 1200 |
| 1000 | 713 | 1772 | j Holcombe Emanuel, t..... pt 20 s York.. | 3000 |
| 800 | 714 | 1822 | Hill James, t, R C, p s..... s York, e Thames.. | 400 |
| 1500 | 715 | 1861 | Hunt Estate, f..... pt 18 n Bathurst.. | 3000 |
| 16500 | 716 | 1862 | Hunt C B, t..... pt 18 n Bathurst.. | 1500 |
| 1200 | 717 | 1863 | Hunt A John, t..... pt 18 n Bathurst.. | 1500 |
| 1300 | 718 | 1889 | j Hodgins Melvin, t..... pt 15 n Bathurst.. | 800 |
| 5800 | 719 | 1897 | Hiscox George T, f..... pt 13 n Bathurst.. | 1800 |
| 11500 | 720 | 1901 | Hughes Alfred H, t..... pt 12 n Bathurst.. | 1000 |
| 5000 | 721 | 1940 | Hill James, f..... pt 3 n Bathurst.. | 2600 |
| 5000 | 722 | 1945 | Hill James, f..... pt 2 n Bathurst.. | 700 |
| 400 | 723 | 1105 | j Hewitt Allen, '..... pt 7 s King.. | 1000 |
| 500 | | | | |
| 400 | | | | |
| 400 | | | | |
| 1200 | | | | |
| 600 | | | | |
| 1800 | | | | |
| 5000 | | | | |
| 400 | | | | |
| 7500 | 724 | 1403 | j Irwin John, t... .. pt 22 n York, w Ridout.. | 900 |
| 600 | 725 | 1604 | Ingram John, f..... pt 6 n York, w Clarence.. | 1200 |
| 700 | | | | |
| 1300 | | | | |
| 3500 | | | | |
| 1300 | | | | |

FIRST WARD.

| No. on List. | No on Roll. | Jurors. | Amount Assessed. | No. on List. | No. on Roll. |
|--------------|-------------|--|------------------|--------------|--------------|
| 726 | 1095 | j Johnson Wm H, t pt 6 s King, w Clarence.. | 800 | 745 | 1094 |
| 727 | 1109 | Jarvis Andrew, f..... pt 7 s King, w Clarence.. | 7500 | 746 | 1135 |
| 728 | 1152 | Job Henry, t..... pt 10 s King, e Richmond.. | 1500 | 747 | 1159 |
| 729 | 1165 | Johnston Alexander, f.... pt 11 s King, w Richmond.. | 2500 | 748 | 1272 |
| 730 | 1166 | Johnston Wm J, f..... pt 11 s King, w Richmond.. | 2500 | 749 | 1291 |
| 731 | 1167 | Johnston Chas D, f..... pt 11 s King, w Richmond.. | 2000 | 750 | 1311 |
| 732 | 1210 | Judd Hubert H, t..... pt 12 s King.. | 1500 | 751 | 1426 |
| 733 | 1606 | Jenroux Joseph, i.... pt 6 n York, w Clarence.. | 400 | 752 | 1442 |
| 734 | 1843 | Johnson William, t..... pt 24 n Bathurst.. | 400 | 753 | 1509 |
| 735 | 1104 | Jarvis Andrew J, t..... pt 7 s King, w Clarence.. | 3500 | 754 | 1557 |
| | | | | 755 | 1554 |
| | | | | 756 | 1687 |
| | | | | 757 | 1708 |
| | | | | 758 | 1842 |
| | | | | 759 | 1902 |
| 736 | 1127 | Kerr George, t..... pt 10 s King, w Clarence.. | 500 | | |
| 737 | 1161 | Kilgour James, t..... pt 10 s King, e Richmond.. | 6500 | | |
| 738 | 1381 | King Chas, t..... pt 25 n York, e Thames.. | 500 | | |
| 739 | 1435 | j Kennedy William, t..... pt 19 n York.. | 600 | | |
| 740 | 1560 | Kenleyside J D, i..... | 400 | | |
| 741 | 1574 | Kennedy James A, t..... pt 10 n York, e Richmond.. | 3500 | | |
| 742 | 1816 | j Kelly George, t..... pt 25 s York.. | 900 | | |
| 743 | 1818 | j Kaiser William, t, R C, p s.. pt 25 s York, e Thames.. | 700 | | |
| 744 | 1946 | Keast Samuel, f..... pt 2 n Bathurst.. | 650 | 760 | 1014 |
| | | | | 761 | 1073 |
| | | | | 762 | 1076 |
| | | | | 763 | 1103 |

FIRST WARD.

| Amount Assessed. | No. on List. | No. on Roll. | Jr.ors. | | Amount Assessed. |
|------------------|--------------|--------------|---------|---|------------------|
| Clarence.. 800 | 745 | 1094 | j | Ice James A, t.....pt 6 s King, w Clarence.. | 1100 |
| Clarence.. 7500 | 746 | 1135 | | Lose William, t.....pt 10 s King, e Richmond.. | 1000 |
| Richmond.. 1500 | 747 | 1159 | | Laing George, i..... | 400 |
| Richmond.. 2500 | 748 | 1272 | | Lumby George, t.....pt 17 s King.. | 3500 |
| Richmond.. 2500 | 749 | 1291 | j | Lindsey James, t.....pt 19 s King.. | 1000 |
| Richmond.. 2000 | 750 | 1311 | | Lea Frederick, t.....pt 20 s King, e Ridout.. | 400 |
| s King.. 1500 | 751 | 1426 | j | Leach Robert B, t.....pt 20 n York.. | 1400 |
| Clarence.. 400 | 752 | 1442 | j | Laschinger Solomon, t.....pt 17 n York.. | 800 |
| Bathurst.. 400 | 753 | 1509 | | Lings J H, i..... | 1500 |
| Clarence.. 3500 | 754 | 1557 | | Lewis Montgomery, t...pt 11 n York, w Richmond.. | 5500 |
| | 755 | 1554 | | Little John W, t.....pt 11 n York, w Richmond.. | 8500 |
| | 756 | 1687 | | Larmour Robert, i..... | 1700 |
| | 757 | 1708 | | Lucas Alonzo, i.....Grand Trunk.. | 500 |
| | 758 | 1842 | | Lloyd Fergus R, f.....pt 24 n Bathurst.. | 900 |
| | 759 | 1902 | j | Lavery Robert M, t.....pt 12 n Bathurst.. | 1000 |
| Clarence.. 500 | | | | | |
| Richmond.. 6500 | | | | | |
| Names.. 500 | | | | | |
| York.. 600 | | | | | |
| 400 | | | | | |
| Richmond.. 3500 | | | | | |
| York.. 900 | | | | | |
| Names.. 700 | | | | | |
| Bathurst.. 650 | 760 | 1014 | | Marchant Joseph H, f..... pt 1 s King, w Wellington... | 4000 |
| | 761 | 1073 | | Mayall Ibra M, t.....pt 3 s King.. | 3000 |
| | 762 | 1078 | | Moorhead Aiaz, t.....pt 4 s King.. | 1400 |
| | 763 | 1103 | j | Morris Abraham, t.....pt 6 s King, w Clarence.. | 1300 |

| No. on List. | No. on Roll: | Jurors: | Amount Assessed. | No. on List. | No. on Roll. |
|--------------|--------------|---|------------------|--------------|--------------|
| 764 | 1128 | Moore William, t..... pt 10 s King, e Richmond.. | 5000 | 788 | 1017 |
| 765 | 1252 | j Murray Thos S, t..... pt 16 s King, w Talbot.. | 500 | 789 | 1018 |
| 766 | 1253 | Murray William, t, i..... pt 16 s King, w Talbot.. | 500 | 790 | 1146 |
| 767 | 1262 | Moore William, t..... pt 16 s King, w Talbot.. | 600 | 791 | 1197 |
| 768 | 1277 | Martin Jas W, f..... pt 17 s King.. | 7000 | 792 | 1245 |
| 769 | 1281 | Murphy J W, i..... | 500 | 793 | 1331 |
| 770 | 1308 | Moore Silas G, t..... pt 20 s King, e Ridout.. | 400 | 794 | 1339 |
| 771 | 1349 | Millburne ———, t..... pt 26 s King, w Thames.. | 400 | 795 | 1341 |
| 772 | 1392 | Mainbridge Wm, t..... n York.. | 500 | 796 | 1377 |
| 773 | 1391 | j Munro Samuel, t..... pt 23 n York.. | 1100 | 797 | 1406 |
| 774 | 1394 | j Mayne Mathew, t..... pt 23 n York, Seales' Terrace.. | 1100 | 798 | 1461 |
| 775 | 1407 | Marsh J T, t..... pt 21 n King, w Ridout.. | 2000 | 799 | 1476 |
| 776 | 1440 | Magee James, f..... pt 17 n York.. | 9600 | 800 | 1515 |
| 777 | 1459 | Morrow & Co, t..... n York.. | 1000 | 801 | 1561 |
| 778 | 1466 | j Mathewson John, t..... pt 16 n York, w Talbot.. | 600 | 802 | 1564 |
| 779 | 1678 | Munson Bruce A, i..... | 600 | 803 | 1579 |
| 780 | 1716 | j Moore B H, f..... pt 11 s York, w Richmond.. | 35000 | 804 | 1717 |
| 781 | 1827 | Moisse William, f..... pt 26 s York, w Thames.. | 2900 | 805 | 1739 |
| 782 | 1645 | Murray James, t..... pt 23 n Bathurst.. | 400 | 806 | 1741 |
| 783 | 1870 | j Monk Hector, f..... pt 17 n Bathurst.. | 700 | 807 | 1755 |
| 784 | 1894 | j Mullins George, t..... pt 15 n Bathurst.. | 800 | 808 | 1802 |
| 785 | 1911 | j Murphey Albert, t, R C, p s. pt 10 n Bathurst, w } Richmond..... } | 700 | 809 | 1791 |
| 786 | 1913 | j Molland James, t.... pt 10 n Bathurst, w Richmond.. | 600 | 810 | 1813 |
| 787 | 1917 | j Murphey Andrew, t, R C, p s. pt 8 n Bathurst, w } Richmond..... } | 1200 | 811 | 1869 |
| | | | | 812 | 1871 |

FIRST WARD.

| Amount Assessed. | No. on List. | No. on Roll. | Jurors. | Amount Assessed. |
|------------------|--------------|--------------|---|------------------|
| Richmond.. 5000 | 788 | 1017 | McClary Oliver, f...pt 1, 2, all 3 n York, w Wellington, s King, etc..... | 15000 |
| Talbot.. 500 | 789 | 1018 | McClary John, f...pt 1, 2, all 3 n York, w Wellington, s King, etc..... | 15000 |
| Talbot.. 500 | 790 | 1146 | McDonald Wm, i..... | 500 |
| Talbot.. 600 | 791 | 1197 | McKay Henry, t.....pt 11 s King, w Richmond.. | 500 |
| s King.. 7000 | 792 | 1245 | McMechan James, i.....s King, e Talbot.. | 500 |
| 500 | 793 | 1331 | McLean Hugh, t.....pt 22 s King, e Ridout.. | 500 |
| Ridout.. 400 | 794 | 1330 j | Macfie Robt, f.....pt 24, 25 s King, w Ridout.. | 3300 |
| Thames.. 400 | 795 | 1341 j | McKeowan James, t.....pt 25 s King, e Thames.. | 600 |
| York.. 500 | 796 | 1377 | McDonald Alex, f.....pt 25 n York, e Thames.. | 3800 |
| York.. 1100 | 797 | 1406 | McDonald Alex, t.....pt 21 n York, w Ridout.. | 3000 |
| Terrace.. 1100 | 798 | 1461 j | McGill John, t.....pt 16 n York, w Talbot.. | 3000 |
| Ridout.. 2000 | 799 | 1476 | McMurdhey Andrew, t.....pt 15 n York, e Talbot.. | 1000 |
| York.. 9600 | 800 | 1515 | McMillan John, i..... | 1100 |
| York.. 1000 | 801 | 1561 | McIntosh Gordon, i..... | 500 |
| Talbot.. 600 | 802 | 1564 | McCormick Andrew, f, t...pt 10 n York, e Richmond. | 5500 |
| 600 | 803 | 1579 | McKinnon John, f.....pt 10 n York, e Richmond. | 27000 |
| Richmond.. 35000 | 804 | 1717 j | McGaw Thos, t.....pt 11 s York, w Richmond.. | 17500 |
| Thames.. 2900 | 805 | 1739 j | McKenzie Andrew, t, i.....s York.. | 1200 |
| Bathurst.. 400 | 806 | 1741 j | McGarvey Edward, f....pt 14 s York, McGarvey } Terrace..... | 9400 |
| Bathurst.. 700 | 807 | 1755 | McPhee Donald, f.....pt 15 s York, e Talbot .. | 700 |
| Bathurst.. 800 | 808 | 1802 | McIntyre Arch, t.....pt 22 s York, w Ridout.. | 400 |
| w } .. 700 | 809 | 1791 j | McDougal Kenneth, f.....pt 20 s York, w Ridout.. | 750 |
| Richmond.. 600 | 810 | 1813 | McDonald John, t.....pt 24 s York.. | 500 |
| w } .. 1200 | 811 | 1869 | McDonald Donald, f.....pt 17 n Bathurst.. | 700 |
| 1200 | 812 | 1871 | McCauley John, f.....pt 16 n Bathurst.. | 1000 |

FIRST WAR.

| No. on List. | No. on Roll. | Jurors. | Amount Assessed. |
|--------------|--------------|---|------------------|
| 813 | 1156 | Nicholson Robt D B, t. pt 10 s King, e Richmond.. | 5500 |
| 814 | 1368 | j Noble David, t. n York.. | 600 |
| 815 | 1558 | Nicholson N J, i. | 500 |
| 816 | 1569 | Neil Richard, t. pt 10 n York, e Richmond.. | 1000 |
| 817 | 1754 | j Nicholson John, f. pt 15 s York, e Talbot.. | 700 |
| 818 | 1756 | Nash Benj'n, f. pt 16 s York, e Talbot.. | 1600 |
| 819 | 1821 | Nichols Henry, t. 318 s York, e Thames.. | 400 |
| 820 | 1823 | Nixon ——— t, R C, p s. 314 s York, e Thames. | 400 |
| 821 | 1856 | Newton Wm James, t. pt 20 n Bathurst, e Ridout.. | 500 |
| 822 | 1154 | Ormsby Nicholas, f. pt 10 s King, e Richmond.. | 11000 |
| 823 | 1255 | O'Neil John D, t. pt 16 s King, w Talbot.. | 500 |
| 824 | 1470 | j O'Neil John D, t, i. pt 16 n York, w Talbot.. | 2000 |
| 825 | 1543 | O'Connell John, t. pt 11 & 12 n York, w Richmond. | 5000 |
| 826 | 1593 | j O'Donohue John, f, R C, p s. pt 7 n York.. | 1200 |
| 827 | 1655 | j O'Mara Martin, f, R C, p s. pt 6 s York, w Clarence.. | 8000 |
| 828 | 1887 | j O'Connor James, f, R C, p s. pt 15 n Bathurst, e } Talbot. } | 1500 |
| 829 | 1954 | j Ogle Charles, t. pt 1 n Bathurst, w Wellington.. | 600 |

| No. on List. | No. on Roll. |
|--------------|--------------|
| 830 | 111 |
| 831 | 111 |
| 832 | 111 |
| 833 | 111 |
| 834 | 120 |
| 835 | 120 |
| 836 | 120 |
| 837 | 122 |
| 838 | 122 |
| 839 | 139 |
| 840 | 143 |
| 841 | 160 |
| 842 | 161 |
| 843 | 161 |
| 844 | 173 |
| 845 | 173 |
| 846 | 183 |
| 847 | 189 |
| 848 | 189 |

FIRST WARD.

| Amount Assessed. | No. on List. | No on Roll. | Jurors. | Amount Assessed. |
|-------------------|--------------|-------------|---|------------------|
| Richmond.. 5500 | 830 | 1102 | Phillips Henry, f.....pt 6 s King, w Clarence.. | 1300 |
| n York.. 600 | 831 | 1150 | j Parkhurst William, t.....pt 10 s King, e Richmond.. | 1000 |
| 500 | 832 | 1179 | Patton Charles H, tpt 11 s King, w Richmond.. | 1700 |
| Richmond... 1000 | 833 | 1199 | Powell George, sen, t.....s King.. | 2500 |
| e Talbot.. 700 | 834 | 1200 | Powell George, jr, t.....s King.. | 2500 |
| e Talbot.. 1600 | 835 | 1201 | Powell George, sen, f.....s King.. | 1500 |
| Thames.. 400 | 836 | 1202 | Powell George, jr, f.....s King.. | 1400 |
| Thames. 400 | 837 | 1228 | Payce Frederick W, t.....pt 14 s King.. | 600 |
| Ridout.. 500 | 838 | 1236 | Phillips George, tpt 15 s King.. | 3500 |
| | 839 | 1395 | j Pitt G W, t.....p 23 n York, Seale's Terrace.. | 1160 |
| | 840 | 1438 | j Pugsley William, t.....pt 19 n York.. | 600 |
| | 841 | 1601 | Peel John R, f.....pt 6 n York, w Clarence.. | 1200 |
| | 842 | 1610 | j Platt William, f.....pt 5 n York, e Clarence.. | 3400 |
| | 843 | 1612 | Pisani Paoline, t, R C, p s...pt 5 n York, e Clarence.. | 400 |
| | 844 | 1736 | j Plews William, t.....pt 12 s York.. | 3000 |
| | 845 | 1738 | Paul Samuel, f.....s York.. | 1200 |
| chmond.. 11000 | 846 | 1838 | Potter George, f.....pt 25 n Bathurst, e Thames.. | 600 |
| Talbot.. 500 | 847 | 1895 | Pritchard Robert, f.....pt 13 & lot 14 n Bathurst.. | 2500 |
| Talbot.. 2000 | 848 | 1896 | Pritchard John H, f.....pt 13 & lot 14 n Bathurst.. | 2000 |
| chmond. 5000 | | | | |
| n York.. 1200 | | | | |
| Clarence.. 8000 | | | | |
| rst, e } ... 1500 | | | | |
| llington.. 600 | | | | |

FIRST WARD.

| No. on List. | No. on Roll. | Jurors. | Amount Assessed | No. on List. | No. on Roll. |
|-----------------|-----------------|--|--------------------|-----------------|-----------------|
| 849 | 1084 | j Rattery John, t.....pt 5 s King, e Clarence.. | 1000 | 863 | 1081 |
| 850 | 1089 | j Reeves Joseph, t.....pt 6 s King, w Clarence.. | 1200 | 864 | 1082 |
| 851 | 1097 | Roberts Francis, f.....pt 6 s King, w Clarence.. | 800 | 870 | 1087 |
| 852 | 1218 | Rowell William, t.....pt 13 s King.. | 3000 | 871 | 1088 |
| 853 | 1222 | j Rowell William, t.....s King.. | 8000 | 872 | 1090 |
| 854 | 1347 | Reeves Wm J, t, R C, p s..pt 26 s King, w Thames.. | 450 | 873 | 1137 |
| 855 | 1380 | Robb James, t.....pt 25 n York, e Thames.. | 500 | 874 | 1139 |
| 856 | 1510 | Reid Wm S, i..... | 1600 | 875 | 1140 |
| 857 | 1553 | Robinson George, f.....pt 11 n York, w Richmond.. | 9000 | 876 | 1148 |
| 858 | 1578 | Rowntree George, f.....pt 10 n York, e Richmond.. | 5000 | 877 | 1159 |
| 859 | 1600 | j Richardson Francis, w, R C, p s..pt 6 n York, w Clarence.. | 600 | 878 | 1160 |
| 860 | 1653 | Reid Estate.....pt 5 s York, e Clarence.. | 4000 | 879 | 1174 |
| 861 | 1828 | j Robinson Wm Jas, t.....pt 26 s York, w Thames.. | 700 | 880 | 1180 |
| 862 | 1857 | Reilly Michael, t, R C, p s..pt 20 n Bathurst, e Ridout.. | 1500 | 881 | 1182 |
| 863 | 1947 | Robinson Wm, f.....pt 2 n Bathurst.. | 650 | 882 | 1208 |
| | | | | 883 | 1220 |
| | | | | 884 | 1225 |
| | | | | 885 | 1226 |
| | | | | 886 | 1249 |
| | | | | 887 | 1282 |
| | | | | 888 | 1297 |
| | | | | 889 | 1300 |
| | | | | 890 | 1323 |
| | | | | 891 | 1335 |
| 864 | 1016 | j Strothers Alex, t.....pt 1 s King, w Wellington.. | 2000 | 892 | 1346 |
| 865 | 1074 | Scandrett Leonard, t.....pt 3 s King.. | 3000 | 893 | 1378 |
| 866 | 1077 | Scandrett John, f.....pt 4 s King.. | 1400 | 894 | 1384 |
| 867 | 1079 | Scandrett Joseph W, f.....pt 4 s King.. | 1600 | 895 | 1385 |

FIRST WARD.

| Amount Assessed | No. of Lots | No. of Jurors | Name | Address | Amount Assessed. |
|-----------------|-------------|---------------|-------------------------|----------------------------|------------------|
| 1000 | 865 | 1081 | j Scandrett John, f. | pt 4 s King.. | 2500 |
| 1200 | 866 | 1082 | Strathy J B. f. | pt 5 s King, e Clarence.. | 6000 |
| 800 | 870 | 1087 | j Stone George, t. | pt 6 s King, w Clarence.. | 1000 |
| 3000 | 871 | 1088 | Smith Harry, f. | pt 6 s King, w Clarence.. | 3100 |
| 8000 | 872 | 1090 | j Sop. W B, t. | pt 6 s King, w Clarence.. | 1100 |
| 450 | 873 | 1187 | Steveley William, f. | pt 10 n King, e Richmond.. | 5000 |
| 500 | 874 | 1139 | Sterling Samuel M, t. | pt 10 s King, e Richmond.. | 2000 |
| 1600 | 875 | 1140 | Sterling Chas E, t. | pt 10 s King, e Richmond.. | 2000 |
| 9000 | 876 | 1148 | Smith Albert, f. | pt 10 s King, e Richmond.. | 4000 |
| 5000 | 877 | 1159 | Stewart George, i. | | 400 |
| 600 | 878 | 1160 | Smith Albert, f. | pt 10 s King, e Richmond.. | 6500 |
| 4000 | 879 | 1174 | j Smith Alonzo, t. | pt 11 s King, w Richmond.. | 700 |
| 700 | 880 | 1180 | Southcott Simon, t. | pt 11 s King, w Richmond.. | 1800 |
| 1500 | 881 | 1182 | Smith Joseph, t. | pt 11 s King, w Richmond.. | 1500 |
| 650 | 882 | 1208 | Stringer, Hugh, f. | pt 12 s King.. | 6000 |
| | 883 | 1220 | Shannon Charles, f. | pt 13 s King.. | 3000 |
| | 884 | 1225 | Scarrow William, t. | pt 14 s King.. | 1300 |
| | 885 | 1226 | Scarrow Maurice, t. | pt 14 s King.. | 1200 |
| | 886 | 1249 | Seales James, f. | pt 16 s King, w Talbot.. | 2400 |
| | 887 | 1282 | Sampey Geo E, i. | | 500 |
| | 888 | 1297 | Smith Robert, f. | pt 20 s King.. | 8200 |
| | 889 | 1300 | j Scott William, t. | pt 20 s King.. | 1000 |
| | 890 | 1328 | j Stephenson John F, f. | pt 21 s King, w Ridout.. | 1500 |
| | 891 | 1335 | Slater James, f. | pt 23 s King, w Ridout.. | 2600 |
| 2000 | 892 | 1346 | Sutherland Alex, t. | pt 26 s King, w Thames.. | 450 |
| 3000 | 893 | 1378 | Saint Clare Ale, t. | pt 25 n York, e Thames.. | 500 |
| 1400 | 894 | 1384 | j Smith James, t. | pt 25 n York, e Thames.. | 800 |
| 1600 | 895 | 1385 | j Smith James, f. | pt 25 n York, e Thames.. | 2200 |

FIRST WARD.

| No. on Idst. | No. on Roll. | Jurors. | Amount Assessed. | No. on List. | No. on Roll. |
|-----------------|-----------------|--|---------------------|-----------------|-----------------|
| 896 | 1390 | Seales James, f. pt 23 n York, Seales' Terrace.. | 5900 | 924 | 1907 |
| 897 | 1397 | Slater Wm, t. n York.. | 400 | 925 | 1916 |
| 898 | 1405 | Slater James, f. pt 2i n York, w Ridout.. | 5000 | 926 | 1927 |
| 899 | 1411 | j Shoebottom J W, f. pt 21 n York, w Ridout.. | 4700 | | |
| 900 | 1471 | j Sussex John, f. pt 15 n York, w Talbot.. | 2600 | | |
| 901 | 1519 | Struthers Robt C, f. pt 11 n York, w Richmond.. | 11000 | | |
| 902 | 1528 | Struthers R C, t. pt 11 n York, w Richmond.. | 11000 | | |
| 903 | 1557 | Simpson R E, i. | 1000 | | |
| 904 | 1571 | Sanagan Frank, t. pt 10 n York, e Richmond.. | 5000 | | |
| 905 | 1639 | Slater James, f. pt 1 s York, w Wellington.. | 7500 | | |
| 906 | 1644 | Saznby Jos D, f. pt 2.. | 6000 | | |
| 907 | 1646 | Slater James, f. pt 2 s York, w Wellington.. | 3500 | | |
| 908 | 1652 | Slater James, f. pt 4, 5 s York.. | 6000 | 927 | 1112 |
| 909 | 1707 | Smith William G, i. Grand Trunk.. | 400 | 928 | 1116 |
| 910 | 1764 | j Sanagan William, t. pt 18 s York.. | 1000 | 929 | 1117 |
| 911 | 1766 | Smith Joseph, f. pt 18, 19 s York.. | 2400 | 930 | 1118 |
| 912 | 1767 | Simpson Chas N, t, i. pt 18 s York.. | 1000 | 931 | 1149 |
| 913 | 1793 | Slater James, f. pt 21 s York, w Ridout.. | 1500 | 932 | 1172 |
| 914 | 1803 | Smith James, f. pt 23 s York, w Ridout.. | 600 | 933 | 1206 |
| 915 | 1809 | Sloane James, i. | 400 | 934 | 1216 |
| 916 | 1814 | Seales James, f. pt 24, 25 s York, e Thames.. | 5300 | 935 | 1257 |
| 917 | 1815 | j Stevens Thomas, t. pt 25 s York.. | 900 | 936 | 1270 |
| 918 | 1817 | Steinhoff Samuel, t. pt 25 s York.. | 700 | 937 | 1268 |
| 919 | 1853 | Seacord Abraham, t. pt 21, 22 n Bathurst, w Ridout.. | 2000 | 938 | 1375 |
| 920 | 1859 | Scott Robt, f. pt 19 n Bathurst.. | 2000 | 939 | 1490 |
| 921 | 1866 | j Shirley James, t. pt 17 n Bathurst.. | 1000 | 940 | 1669 |
| 922 | 1873 | Slater James, f. pt 16 n Bathurst, w Talbot.. | 1000 | 941 | 1729 |
| 923 | 1903 | j Stinson George, t. pt 12 n Bathurst.. | 1000 | 942 | 1733 |

FIRST WARD.

| Amount Assessed. | No. on List. | No. on Roll. | Jurors. | Amount Assessed. |
|------------------|--------------|--------------|---|------------------|
| Terrace.. 5900 | 924 | 1907 | j Smith Edwin, t.....pt 11 n Bathurst, w Richmond.. | 4700 |
| York.. 400 | 925 | 1916 | Sloane Samuel, t.....9 n Bathurst.. | 2500 |
| Ridout.. 5000 | 926 | 1927 | Shopland John, f.....Planing Mills.. | 4000 |
| Ridout.. 4700 | | | | |
| Talbot.. 2600 | | | | |
| mond.. 11000 | | | | |
| mond.. 11000 | | | | |
| 1000 | | | | |
| mond.. 5000 | | | | |
| ngton.. 7500 | | | | |
| pt 2.. 6000 | | | | |
| ngton.. 3500 | | | | |
| York.. 6000 | 927 | 1112 | Thompson W J, f.....pt 8, 9 s King, w Clarence.. | 2000 |
| Trunk.. 400 | 928 | 1116 | j Thompson W J, f.....pt 8 s King, w Clarence.. | 3500 |
| York.. 1000 | 929 | 1117 | Thompson W J, f.....pt 9 s King, w Clarence.. | 3500 |
| York.. 2400 | 930 | 1118 | Thompson George, f.....pt 9 s King, w Clarence.. | 3000 |
| York.. 1000 | 931 | 1149 | Tackaberry William, t.....pt 10 s King, e Richmond.. | 4000 |
| idout.. 1500 | 932 | 1172 | Tackaberry P E, t.....pt 11 s King, w Richmond.. | 400 |
| idout.. 600 | 933 | 1206 | Taylor Geo W, t.....pt 12 s King.. | 1500 |
| 400 | 934 | 1216 | Tenant James A, t, i.pt 13 s King.. | 2500 |
| ames.. 5300 | 935 | 1257 | Turner Samuel, t.....pt 16 s King, w Talbot.. | 2000 |
| York.. 900 | 936 | 1270 | Trafford William, t.....pt 16 s King, w Talbot.. | 2000 |
| York.. 700 | 937 | 1268 | j Taylor Thomas, t.....pt 16 s King, w Talbot.. | 1200 |
| idout.. 2000 | 938 | 1375 | Taylor Francis, t.....345 n York, w Thames.. | 400 |
| hurst.. 2000 | 939 | 1490 | Tambling Thomas, f.....pt 14 n York.. | 1700 |
| hurst.. 1000 | 940 | 1669 | Thompson Frederick A, t.....pt 10 s York.. | 1000 |
| albot.. 1000 | 941 | 1729 | Tanton John, f.....pt 12 s York.. | 10100 |
| hurst.. 1000 | 942 | 1733 | Tunc James, t.....pt 12 s York.. | 1300 |

| No. on List. | No. on Roll. | Jurors. | Amount Leased. | No. on List. | No. on Roll. |
|--------------|--------------|--|----------------|--------------|--------------|
| 943 | 1734 | Tune Charles, t.....pt 12 s York.. | 1200 | 954 | 1138 |
| 944 | 1743 | Tune James, t.....pt 14 s York, McGarvey Terrace.. | 1700 | 955 | 1143 |
| 945 | 1880 | Tozeland Henry, f.....pt 15 n Bathurst, e Talbot.. | 4000 | 956 | 1170 |
| 946 | 1957 | Taylor Charles, f... pt 1 n Bathurst, w Wellington.. | 1400 | 957 | 1203 |
| 947 | 2967 | Taylor Henry, i.....354 e Richmond.. | 2225 | 958 | 1204 |
| | | | | 959 | 1231 |
| | | | | 960 | 1266 |
| | | | | 961 | 1292 |
| | | | | 962 | 1299 |
| | | | | 963 | 1301 |
| | | | | 964 | 1310 |
| | | | | 965 | 1316 |
| | | | | 966 | 1340 |
| | | | | 967 | 1344 |
| 948 | 1227 | Veitch Frederick, t, i.....pt 14.. | 500 | 968 | 1367 j |
| 949 | 1243 | Vass David, f, i.....pt 15 s King, e Talbot.. | 1300 | 969 | 1398 |
| 950 | 1478 | Vallier William, f.....pt 15 n York, e Talbot.. | 2000 | 970 | 1399 j |
| | | | | 971 | 1412 |
| | | | | 972 | 1432 |
| | | | | 973 | 1483 |
| | | | | 974 | 1486 j |
| | | | | 975 | 1514 |
| | | | | 976 | 1545 |
| | | | | 977 | 1589 |
| | | | | 978 | 1618 |
| 951 | 1091 j | Williams Peter, t.....pt 6 s King, w Clarence.. | 800 | 979 | 1623 |
| 952 | 1131 | Westervelt James, t...s King e Richmond, up stairs.. | 1250 | 980 | 1640 j |
| 953 | 1133 | Wyatt William, f.....pt 10 s King, e Richmond.. | 5300 | 981 | 1677 |

FIRST WARD.

| Amount Assessed. | No. on List. | No. on Roll. | Jurors. | Amount Assessed. |
|------------------|--------------|--------------|--|------------------|
| York.. 1200 | 954 | 1138 | Weld William, f.....pt 10 s King, e Richmond.. | 4000 |
| Terrace.. 1700 | 955 | 1143 | Weld William, i.....s King, e Richmond, up stairs.. | 1000 |
| Talbot.. 4000 | 956 | 1170 | Willson Alex, t, R C, p s.....pt 11 s King, w Richmond.. | 4000 |
| ington.. 1400 | 957 | 1203 | Watson George, f.....pt 12 s King.. | 8800 |
| mond.. 2223 | 958 | 1204 | j Wood Samuel, t.....pt 12 s King.. | 7000 |
| | 959 | 1231 | Wyatt William, f.....pt 14 s King.. | 3900 |
| | 960 | 1266 | Willson James H, t, i.....pt 16 s King, w Talbot.. | 600 |
| | 961 | 1292 | j White George, t.....pt 19 s King.. | 5700 |
| | 962 | 1299 | j Webber George, t.....pt 20 s King.. | 1000 |
| | 963 | 1301 | Woodward Henry, t.....pt 20 s King, e Ridout.. | 1590 |
| | 964 | 1310 | Wheeler Henry, f.....pt 20 s King, e Ridout.. | 700 |
| | 965 | 1316 | Wheeler Frank, f.....pt 21 s King, e Ridout.. | 2100 |
| | 966 | 1340 | Webb Jobn, f.....pt 25 s King, e Thames.. | 1100 |
| | 967 | 1344 | Webb Jobn, f.....348 s King.. | 400 |
| pt 14.. 500 | 968 | 1367 | j Wade Joseph, t.....n York.. | 600 |
| Talbot.. 1300 | 969 | 1398 | Wheeler's Estate, f.....pt 21, 22 n York, w & e Ridout.. | 3200 |
| Talbot.. 2000 | 970 | 1399 | j Wiseman Walter, t.....pt 22 n York.. | 600 |
| | 971 | 1412 | Wall William, t.....pt 21 n York, w Ridout.. | 400 |
| | 972 | 1432 | Warren George, t.....pt 19 n York, e Ridout.. | 400 |
| | 973 | 1483 | Willson Jobn D, t.....pt 15 n York, e Talbot.. | 6000 |
| | 974 | 1486 | j Wyckoff Jobn, f.....pt 14 n York, e Talbot.. | 1700 |
| | 975 | 1514 | Wilkinson Jobn D, i..... | 500 |
| | 976 | 1545 | Willis Wm G, i..... | 400 |
| | 977 | 1589 | Willis William, f.....all 9 n York, e Richmond.. | 4000 |
| | 978 | 1618 | Williams D H, t.....pt 6 n York.. | 3500 |
| arence.. 800 | 979 | 1623 | Wonnacott Robert, t.....pt 4 n York.. | 900 |
| stairs.. 1250 | 980 | 1640 | j Walsh Henry, t.....pt 1 s York, w Wellington.. | 7500 |
| mond.. 5300 | 981 | 1677 | Whittaker E G, i..... | 600 |

FIRST WARD.

| No. on List. | No. on Roll. | Jurors. | Amount Assessed. |
|--------------|--------------|--|------------------|
| 982 | 1718 | j Winnett Henry, t.....pt 11 s York, w Richmond.. | 17500 |
| 983 | 1742 | j Willson Alex, t, R C, p s.pt 14 s York, McGarvey Terrace | 1600 |
| 984 | 1746 | Willson John D, t.....pt 14 s York.. | 2300 |
| 985 | 1750 | j Wrighton Thomas, t.....s York, e Talbot.. | 2800 |
| 986 | 1751 | Wrighton Wm F, i..... | 400 |
| 987 | 1892 | j Watts Jas C, t.....pt 15 n Bathurst.. | 600 |
| 988 | 1893 | Weir George, t.....pt 15 n Bathurst.. | 600 |
| 989 | 1942 | j Williams John H, t.....pt 3 n Bathurst.. | 800 |

CLASS B
tion

No. on List. No. on Roll.

37 1846

38 1855

39 1912

40 1914

41 1422

42 1477

43 1619

44 1876

| | | | |
|-----|------|--|------|
| 990 | 1132 | York John H, t, i.....pt 10 s King, e Richmond . | 1250 |
| 991 | 1441 | j Yates William, t.....pt 17 n York.. | 800 |
| 992 | 1443 | Yates William, t.....pt 17 n York.. | 3500 |

45 1759

46 1910

47 1918

FIRST WARD.

73

CLASS B.—Persons entitled to vote at Municipal Elections only :

| | Amount Assessed. |
|------------|------------------|
| Chmond.. | 17500 |
| arvey } .. | 1600 |
| s York.. | 2300 |
| Talbot.. | 2800 |
| | 400 |
| athurst.. | 600 |
| athurst.. | 600 |
| athurst.. | 800 |

| No. on List. | No. on Roll. | Jurors. | Amount Assessed. |
|--------------|--------------|--|------------------|
| 37 | 1846 | Bloxhin Eliza, w, t.....pt 23 n Bathurst.. | 400 |
| 38 | 1855 | Brumn. Mrs, w, f.....pt 20 n Bathurst, e Ridout.. | 2000 |
| 39 | 1912 | Beattie Rachel, w, t..pt 10 n Bathurst, w Richmond.. | 600 |
| 40 | 1914 | Beams Mary Mrs, t...pt 10 n Bathurst, w Richmond.. | 800 |

| | | | |
|----|------|--|------|
| 41 | 1422 | Coleman Mrs Mary, w, f....pt 20 n York, e Ridout.. | 2000 |
| 42 | 1477 | Cameron Mary Miss, t.....pt 15 n York, e Talbot.. | 600 |
| 43 | 1819 | Carson Mary, w, t.....pt 25 s York, e Thames.. | 400 |
| 44 | 1876 | Collins Mary, wpt 16 n Bathurst, w Talbot.. | 400 |

| | |
|----------|------|
| Chmond . | 1250 |
| York.. | 800 |
| York.. | 3500 |

| | | | |
|----|------|---|------|
| 45 | 1759 | Dunnett Mary, w, t.....pt 16 s York.. | 2000 |
| 46 | 1910 | Davis Elizabeth, w, t..pt 10 n Bathurst, w Richmond.. | 500 |
| 47 | 1918 | Davidson Margaret, w, f.....pt 8 n Bathurst.. | 1200 |

FIRST WARD

| No. on List. | No. on Roll. | Jurors. | Amount Assessed. |
|--------------|--------------|--|------------------|
| 48 | 1366 | Fieldhouse Mary, t.....n York.. | 600 |
| 49 | 1904 | Frank Elizabeth, s, f..... pt 11 n Bathurst.. | 3500 |
| 50 | 1905 | Frank Ann, s, f..... pt 11 n Bathurst.. | 2000 |
| 51 | 1850 | Farrow Emily, w, t..pt 1 n Bathurst, w Wellington.. | 1000 |
| 52 | 1370 | Griffin Jane, w, t.....n York.. | 800 |
| 53 | 1594 | Gilligan Maria, w, t, R C, p s.....pt 7.. | 2500 |
| 54 | 1878 | Grey Margaret, w, f.....pt 16, 17, 18 n Bathurst.. | 7000 |
| 55 | 1418 | Harris Mary, w, t.....pt 21 n York.. | 900 |
| 56 | 1489 | Hodgins Maria, w, f.....pt 14 n York, e Talbot.. | 1700 |
| 57 | 1605 | Harris Cath, w, t, R C, p s..pt 6 n York, w Clarence.. | 800 |
| 58 | 1804 | Hale Sarah Miss, t.....pt 22 s York, w Richmond.. | 600 |
| 59 | 1852 | Harris Eliza, f.....pt 21 & 22 n Bathurst, w Ridout.. | 2000 |
| 60 | 1868 | Harris Elizabeth, w, t.....pt 17 n Bathurst.. | 1200 |

| No. on List. | No. on Roll. |
|--------------|--------------|
| 61 | 1311 |
| 62 | 1092 |
| 63 | 1093 |
| 64 | 1611 |
| 65 | 1953 |
| 66 | 1877 |
| 67 | 1941 |
| 68 | 1305 |
| 69 | 1748 |
| 70 | 1826 |
| 71 | 1829 |

FIRST WARD.

| Amount Assessed. | No. on List. | No. on Roll. | Jurors. | Amount Assessed. |
|------------------|--------------|--------------|---|------------------|
| n York.. 600 | 61 | 1315 | Irving Miss H, t..... pt 20 s King, e Ridout.. | 500 |
| athurst.. 3500 | 62 | 1093 | Lee Mrs Sarah, w, f, t..... pt 6 s King, w Clarence.. | 1100 |
| athurst.. 2000 | 63 | 1096 | Levi Mrs Libbe, f..... pt 6 s King, w Clarence.. | 1200 |
| linton.. 1000 | 64 | 1611 | Leonard Sarah, t..... pt 5 n York, e Clarence.. | 500 |
| | 65 | 1953 | Long Margaret, w, t... pt 1 n Bathurst, w Wellington.. | 600 |
| | | | | |
| n York.. 800 | | | | |
| ... pt 7.. 2500 | 66 | 1877 | Muirhead Margaret, w, f, pt 16, 17, 18 n Bathurst, } w Talbot..... } | 7000 |
| athurst.. 7000 | 67 | 1941 | Morrison Mary, t..... pt 3 n Bathurst.. | 800 |
| | | | | |
| n York.. 900 | 68 | 1305 | McFarlane Mary Ann, w, t... pt 20 s King, e Ridout.. | 1100 |
| Talbot.. 1700 | 69 | 1748 | McGarvey Sarah, f..... pt 15 s York, e Talbot.. | 4800 |
| larence.. 800 | 70 | 1826 | McGeory Ellen, w, t..... pt 25 s York.. | 400 |
| hmond.. 600 | 71 | 1829 | McHugh Mary, t, R C, p s... pt 26 s York, w Thames.. | 700 |
| Ridout.. 2000 | | | | |
| athurst.. 1200 | | | | |

FIRST WARD.

| No. on List. | No on Roll. | Jurors. | Amount Assessed. |
|--------------|-------------|---|------------------|
| 72 | 1923 | O'Connor Mary, w, t, R C, p s pt 7 n Bathurst.. | 1000 |
| 73 | 1790 | Pomuville Rosanna, w, t pt 21 s York, w Ridout.. | 500 |
| 74 | 1382 | Robertson Elizabeth w, t pt 25 n York, e Thames.. | 400 |
| 75 | 1915 | Rudd Jane, (married) f 9 n Bathurst, w Richmond.. | 2500 |
| 76 | 1329 | Simmons Mrs, w, f pt 22 s King, w Ridout.. | 1600 |
| 77 | 1736 | Summers Mrs Susan, t pt 13 s York.. | 1200 |
| 78 | 1949 | Sculthorpe Georgina Mrs, f pt 1 n Bathurst, w } Wellington } | 5300 |

No. on List. No. on Roll.
79 1749

Class 1

515 Birrell, C
516 Burns, G

524 Ferguson
525 Ferguson
526 Ferguson

212 Gibbons,
243 Green, H
244 Green, A

248 Hiscox, G
216 Hobbs, W
217 Hendrie, V
224 Hyman, C

219 Osborne, J

58 Reid, Arth

FIRST WARD.

77

Amount
Assessed.
Bathurst.. 1000

No. on No. on
List. Roll. Jurors.

Amount
Assessed.

79 1749 Thomas Jane, w, f..pt 15 s York, McGarvey Terrace.. 2000

Ridout.. 500

Class B—2nd Div. 1st Ward.

215 Birrell, Geo S, f, pt 12 n York. ✓pt 15 s York, e Talbot.. 800
216 Burns, Geo, f, pt 12 n York. ✓

224 Ferguson, John, f, pt 21 s York. ✓
225 Ferguson, Alex, f, pt 21 s York. ✓
226 Ferguson, Donald, f, pt 21 s York. ✓

ames.. 400

mond.. 2500

212 Gibbons, Geo C, f, pt 11 n York. ✓
243 Green, Henry C, f, pt 5 s Bathurst. ✓pt 23 s King, w Ridout.. 2000
244 Green, Augustus H, f, pt 7 s Bathurst. ✓

248 Hiscox, George, f, pt 5 s Horton. ✓
216 Hobbs, Wm B, f, pt 11 n York. ✓
217 Hendrie, Wm, t, pt 5 s King. ✓
224 Hyman, C S, t, pt 2 s York. ✓

idout.. 1600

York.. 1200

w } .. 5300

219 Osborne, John, f, pt. 11, n York. ✓

58 Reid, Arthur G, t, 233 Talbot. ✓

FIRST WARD.

No. on No. on
List. Roll. Jurors.

Amount
Assessed.

72 1923 O'Connor Mary, w, t, R C, p s pt 7 n Bathurst.. 1000

No. on No. on
List. Roll.

79 1749

73 1790 Pomuville Rosanna,

Class
32 Bowman,
32 Bowman,
32 Bowman,

80 1752

74 1382 Robertson Elizabeth

75 1915 Rudd Jane, (married)

81 1334

76 1329 Simmons Mrs, w, f..

77 1736 Summers Mrs Susan

78 1949 Sculthorpe Georgina
Wellington.....

Class
32 Bowman,
32 Bowman,
32 Bowman,

FIRST WARD.

77

Amount
Assessed.
Bathurst.. 1000

| No. on List. | No. on Roll. | Jurors. | Amount Assessed. |
|-----------------|-----------------|---|---------------------|
| 79 | 1749 | Thomas Jane, w, f..pt 15 s York, McGarvey Terrace.. | 2000 |

| | | | |
|----|------|---|-----|
| 80 | 1752 | Vincent Margaret, w, f.....pt 15 s York, e Talbot.. | 800 |
|----|------|---|-----|

Class B—2 Div, 1st Ward.

232 Bowman, Wm, f, pt 3 n Bathurst. ✓
 232 Bowman, John H, f, pt 3 n Bathurst. ✓
 232 Bowman, Charles, f, pt 3 n Bathurst. ✓

| | | | |
|----|------|---|------|
| 81 | 1334 | Willson Jane, w, f.....pt 23 s King, w Ridout.. | 2000 |
|----|------|---|------|

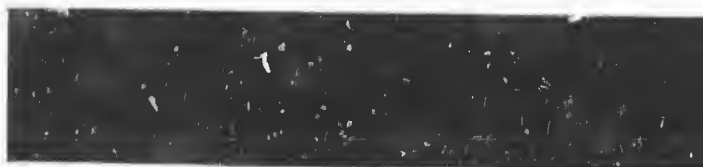

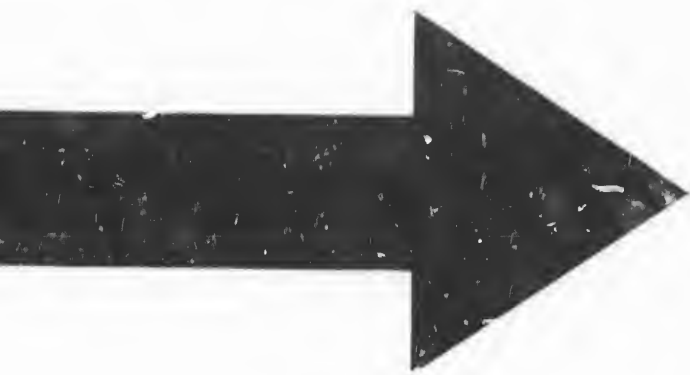

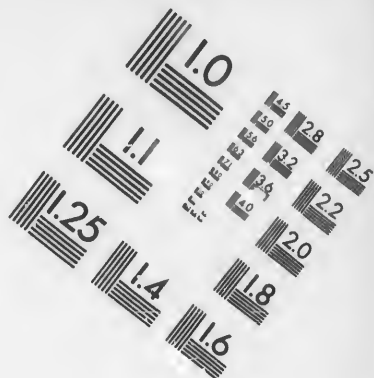
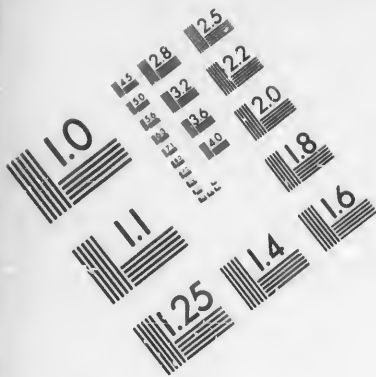

**IMAGE EVALUATION
TEST TARGET (MT-3)**

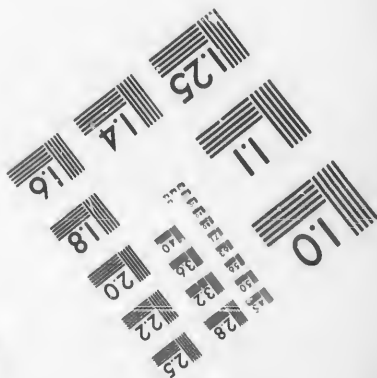
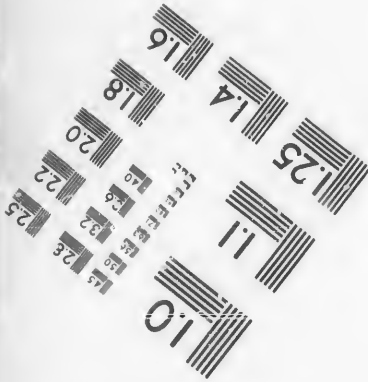
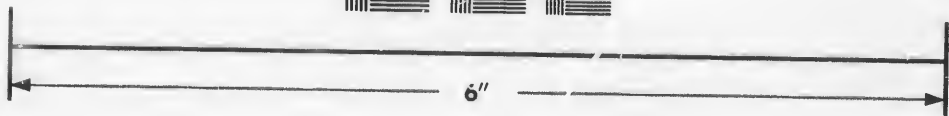
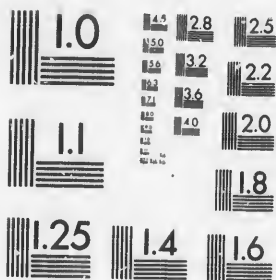

**Photographic
Sciences
Corporation**

23 WEST MAIN STREET
WEBSTER, N.Y. 14580
(716) 872-4503

28
32
25
22
20

01

**CLASS C.—Persons entitled to vote at Elections to the
Legislative Assembly only:**

| No. on List. | No. on Roll. | Jurors. | Amount Assessed. |
|-----------------|-----------------|--------------------------------------|---------------------|
| 213 | 1041 | Alton T, i.....McClary's.. | 50 |
| 214 | 1293 | Angus William, i..... | 100 |
| 215 | 1343 | Armstrong Wm, jr, l s..... | |
| 216 | 1587 | Addison John, w e..... | |
| 217 | 1679 | Armstrong John, i..... | 300 |
| 218 | 1683 | Anderson Wm M, i..... | 200 |
| 219 | 1854 | Anglin Frederick, i.....n Bathurst.. | 300 |
| 220 | 1343 | Armstrong Wm, jr, l s..... | |
| 221 | 1986 | Adair Abraham, w e..... | |
| 222 | 1970 | Armstrong George, w e..... | |

| | | | |
|-----|------|-------------------------------------|-----|
| 223 | 1026 | Bounsted Henry, i..... | 100 |
| 224 | 1037 | Barned Frank, i.....McClary's.. | 200 |
| 225 | 1046 | Barned John, i.....McClary's.. | 50 |
| 226 | 1054 | Barned Frederick, i.....McClary's.. | 300 |
| 227 | 1067 | Burrows Frank, i.....McClary's.. | 150 |
| 228 | 1261 | Burridge John, l s..... | |
| 229 | 1452 | Black Thomas, i..... | 100 |

No. on No.
List. Roll.

230 149

231 161

232 161

233 168

234 176

235 183

236 192

237 194

238 182

239 196

240 1029

241 1058

242 1059

243 1290

244 1360

245 1389

246 1516

247 1523

248 1680

FIRST WARD.

79

ctions to the

Amount Assessed.
 McClary's.. 50
 .. 100
 ..
 ..
 .. 300
 .. 200
 Bathurst.. 300
 ..
 ..
 ..

| No. on List. | No. on Roll. | Jurors. | Amount Assessed. |
|--------------|--------------|---|------------------|
| 230 | 1497 | Brown W G, t. i. n York | 300 |
| 231 | 1614 | Boyle William, t, R C, p s. . . . pt 5 n York, w Clarence.. | 200 |
| 232 | 1615 | Butler Cornelius, t. pt 5 n York, w Clarence.. | 200 |
| 233 | 1682 | Batzner D J, i. | 200 |
| 234 | 1768 | Burns Lewis James, J s. | |
| 235 | 1839 | Bastard William, t. pt 25 n Bathurst, e Thames.. | 300 |
| 236 | 1928 | Bradley John, i. pt 4, 5 n Bathurst.. | 100 |
| 237 | 1948 | Bowman Charles, i. | 200 |
| 238 | 1824 | Barr Alex, w e. | |
| 239 | 1962 | Bloomer James, w e. | |

100
 McClary's.. 200
 McClary's.. 50
 McClary's.. 300
 McClary's.. 150
 ..
 .. 100

| | | | |
|-----|------|---|-----|
| 240 | 1029 | Conning James, i. McClary's.. | 100 |
| 241 | 1058 | Cowie James, i. McClary's.. | 50 |
| 242 | 1059 | Cowie John, i. McClary's.. | 50 |
| 243 | 1290 | Campbell John A, i s. | |
| 244 | 1360 | Cooper E H, i. n York.. | 100 |
| 245 | 1389 | Campbell Donald, t. pt 24 n York, e Thames.. | 300 |
| 246 | 1516 | Chalcraft—, i. | 200 |
| 247 | 1523 | Cornell J S, i. | 200 |
| 248 | 1680 | Crombie J C, i. | 200 |

FIRST WARD.

| No. on List. | No. on Roll. | Jurors. | Amount Assessed | No. on List. | No. on Roll. |
|--------------|--------------|--|-----------------|--------------|--------------|
| 249 | 1832 | Curtin John, t.....s York.. | 300 | 259 | 1027 |
| 250 | 1929 | Cannom Thomas, i..... | 100 | 260 | 1049 |
| 251 | 1290 | Campbell John A, w e..... | | 261 | 1136 |
| 252 | 1972 | Clampit Francis, w e..... | | 262 | 1532 |
| 253 | 1045 | Delaney M, i, R C, p s.....McClary's.. | 50 | 263 | 1588 |
| 254 | 1576 | Duncan Wm A. i..... | 200 | 264 | 1616 |
| 255 | 1720 | Dowling E W, i..... | 100 | 265 | 1761 |
| 256 | 1552 | Dean John, w e..... | | 266 | 1936 |
| 257 | 1456 | Elliott William, i..... | 100 | 267 | 1965 |
| 258 | 1559 | Ellis Henry, i..... | 200 | 268 | 1031 |
| | | | | 269 | 1033 |
| | | | | 270 | 1043 |
| | | | | 271 | 1044 |
| | | | | 272 | 1066 |
| | | | | 273 | 1284 |
| | | | | 274 | 1524 |
| | | | | 275 | 1525 |
| | | | | 276 | 1531 |
| | | | | 277 | 1586 |

FIRST WARD.

81

| Amount Assessed | | No on List. | No. on Roll. | Jurors. | Amount Assessed. |
|-----------------|-----|-------------|--------------|--|------------------|
| 300 | 100 | 259 | 1027 | Fairburn Walter, i..... McClary's.. | 100 |
| | | 260 | 1049 | Foot Wm, sr, i..... McClary's.. | 50 |
| | | 261 | 1136 | Ferguson Donald..... pt 10 s King, e Richmond... | 300 |
| | | 262 | 1532 | Forsyth Geo, i..... | 300 |
| | | 263 | 1588 | Farrell John H, w e..... | |
| | | 264 | 1616 | Freedman B, t..... pt 5 n York, e Clarence.. | 200 |
| | | 265 | 1761 | Fox George, w e..... pt 17 s York.. | |
| | | 266 | 1936 | Fox William, i..... | 100 |
| | | 267 | 1965 | Flannery Patrick J, w e..... | |
| 50 | 200 | | | | |
| 100 | | | | | |
| 100 | | | | | |
| | | | | | |
| | | 268 | 1031 | Graham William, i..... McClary's.. | 50 |
| | | 269 | 1033 | Gamble James, i..... McClary's.. | 50 |
| 100 | | 270 | 1043 | Green D M, i..... McClary's.. | 150 |
| 200 | | 271 | 1044 | Gale Edward, i..... McClary's.. | 50 |
| | | 272 | 1068 | Grenfell E H, i..... McClary's.. | 200 |
| | | 273 | 1284 | Grainger George, i..... Campbell's.. | 100 |
| | | 274 | 1524 | Gouinlock James, i..... | 300 |
| | | 275 | 1525 | Goldrich M A, i..... | 100 |
| | | 276 | 1531 | Green John T, i..... | 200 |
| | | 277 | 1586 | Grigg Thomas, w e..... | |

FIRST WARD.

| No. on List. | No. on Roll. | Jurors. | Assessors | No. on List. | No. on Roll. |
|--------------|--------------|--------------------------------|---------------------|--------------|--------------|
| 278 | 1709 | Grigg James, i..... | Grand Trunk.. | 297 | 1837 |
| 279 | 1713 | Greenwood William, i..... | Grand Trunk.. | 298 | 1934 |
| 280 | 1847 | Grafton Francis, t | pt 23 n Fathurst.. | 299 | 1333 |
| 281 | 1820 | Graham Alex, w e | | 300 | 1584 |
| 282 | 1830 | Grayson William, w e..... | | 301 | 1963 |
| 282 | 1960 | Garraty Frank, w e..... | | 302 | 1969 |
| | | | | | |
| 284 | 1028 | Herrick James. i..... | McClary's.. | 303 | 1286 |
| 285 | 1030 | Higham John, i | McClary's.. | | |
| 286 | 1039 | Howlett Richard, i.... | McClary's.. | | |
| 287 | 1047 | Holman J, i | McClary's.. | | |
| 288 | 1048 | Honey Harry, i..... | McClary's.. | | |
| 289 | 1052 | Hall George, i..... | McClary's.. | | |
| 290 | 1352 | Hale John H, i..... | Darvill's Foundry.. | | |
| 291 | 1253 | Harrison T J, i..... | | 304 | 1051 |
| 292 | 1354 | Harrison Thomas, i..... | | 305 | 1056 |
| 293 | 1447 | Hutchinson Moses, i..... | | 306 | 1356 |
| 294 | 1584 | Horsman Edward, w e..... | | 307 | 1583 |
| 295 | 1585 | Hanley Nelson, i | | | |
| 296 | 1727 | Hoehn Marcel, i, R C, p s..... | | | |

FIRST WARD.

83

| Assessed | No. on List. | No. on Roll. | Jurors. | Amount Assessed. |
|----------------|--------------|--------------|--|------------------|
| Grand Trunk.. | 297 | 1837 | Harris Joseph..... pt 26, n Bathurst.. | 300 |
| Grand Trunk.. | 298 | 1934 | Howard Thomas K, i..... | 100 |
| 3 n Bathurst.. | 299 | 1333 | Hanson Edwin T, l s, w e..... | |
| | 300 | 1584 | Horsman Edward, w e..... | |
| | 301 | 1963 | Hannaffin Timothy, w e..... | |
| | 302 | 1969 | Huntley Albert, w e..... | |
| | 303 | 1286 | Isaac John, i..... J Campbell's.. | 100 |
| McClary's.. | 20 | | | |
| McClary's.. | 50 | | | |
| McClary's.. | 50 | | | |
| McClary's.. | 10 | | | |
| McClary's.. | 10 | | | |
| McClary's.. | 50 | | | |
| s Foundry.. | 10 | 304 | Jenks H, i..... McClary's.. | 50 |
| | 10 | 305 | Johnson Thomas, i..... McClary's.. | 50 |
| | 10 | 306 | Justin John, i..... | 50 |
| | 10 | 307 | Johnson William, i..... | 100 |
| | 20 | | | |
| | 10 | | | |

FIRST WARD.

| No. on List. | No. on Roll. | Jurors. | Amount Assessed. | No. on List. | No. on Roll. |
|--------------|--------------|---|------------------|--------------|--------------|
| 308 | 1168 | Kordes George, i..... | 200 | 320 | 1076 |
| 309 | 1185 | Kenny Thomas, i, R C, p z..... | 100 | 321 | 1188 |
| 310 | 1548 | Kennedy William, i..... | 300 | 322 | 1431 |
| 311 | 1721 | Kinney F W, i..... | 100 | 323 | 1445 |
| 312 | 1935 | Kelly John, i..... | 100 | 324 | 1453 |
| | | | | 325 | 1457 |
| | | | | 326 | 1533 |
| | | | | 327 | 1671 |
| | | | | 328 | 1681 |
| | | | | 329 | 1715 |
| | | | | 330 | 1835 |
| | | | | 331 | 1930 |
| | | | | 332 | 1931 |
| | | | | 333 | 1932 |
| 313 | 1246 | Laing James, i..... s King, e Talbot.. | 100 | 334 | 1075 |
| 314 | 1312 | Leech George, t..... pt 20 s King, e Ridout.. | 300 | | |
| 315 | 1338 | Lear James, i..... | 200 | | |
| 316 | 1455 | Laschinger Sol, i..... | 100 | | |
| 317 | 1773 | Lawson John, i..... | 300 | | |
| 318 | 1964 | Loveridge Walter, w e..... | | | |
| 319 | 1971 | Lisk John L, w e..... | | | |
| | | | | 335 | 1025 |
| | | | | 336 | 1040 |
| | | | | 337 | 1053 |
| | | | | 338 | 1357 |

FIRST WARD.

| Amount Assessed. | No. on List. | No. on Roll. | Jurors. | Amount Assessed. |
|------------------|--------------|--------------|---|------------------|
| 200 | 320 | 1076 | Marshall Henry, i..... s King.. | 200 |
| 100 | 321 | 1188 | Merritt Geo H, i..... | 100 |
| 300 | 322 | 1431 | Mills Charles, t..... n York, w Ridout.. | 300 |
| 100 | 323 | 1445 | Mills David, i..... | 100 |
| 100 | 324 | 1453 | Millar Walter, i..... | 100 |
| | 325 | 1457 | Moore John, i..... | 50 |
| | 326 | 1533 | Morrison Robert, i..... | 50 |
| | 327 | 1671 | Martin Joseph, i..... | 200 |
| | 328 | 1681 | Munroe R J, i..... | 200 |
| | 329 | 1715 | Mathewson J D, i..... Grand Trunk.. | 100 |
| | 330 | 1835 | McAndie Wm..... pt 26 s York.. | 300 |
| | 331 | 1930 | Mizer Charles, i..... | 100 |
| | 332 | 1931 | Morris William, i..... | 50 |
| | 333 | 1932 | Moore Colin, i..... | 50 |
| | 334 | 1075 | Milikan Robert, w e..... | |
| Palbot.. 70 | | | | |
| Ridout.. 300 | | | | |
| 200 | | | | |
| 100 | | | | |
| 300 | | | | |
| | | | | |
| | | | | |
| 335 | 1025 | | McClary Geo O, i..... | 50 |
| 336 | 1040 | | McDonough Duncan, i..... McClary's.. | 50 |
| 337 | 1053 | | McPherson Daniel, i, R C, p a.... McClary's.. | 50 |
| 338 | 1357 | | McAlpine Arch, i..... | 50 |

FIRST WARD.

| No. on List. | No. on Roll. | Jurors. | Amount Assessed | No. on List. | No. on Roll. |
|--------------|--------------|---|-----------------|--------------|--------------|
| 339 | 1472 | McBride Richard, t.....pt 15 n York, e Talbot.. | 200 | 353 | 1444 |
| 340 | 1530 | McCarthy John, i, l C, p a..... | 100 | | |
| 341 | 1540 | McVen A J, i..... | 300 | | |
| 342 | 1546 | McLean Gillean, i..... | | | |
| 343 | 1684 | McHarg John, i..... | 200 | | |
| 344 | 1685 | McGuire Alex, i..... | 100 | | |
| 345 | 1720 | McKenzie Edward, i, l s..... | 100 | | |
| 346 | 1745 | McLellan Wm, i.....pt 14 s York.. | 200 | | |
| 347 | 1792 | McDonald Ronald, l s..... | | | |
| 348 | 2141 | Macnamara Henry, l s..... | | 354 | 1032 |
| 349 | 2142 | Macnamara Wm F, l s..... | | 355 | 1038 |
| | | | | 356 | 1050 |
| | | | | 357 | 1121 |
| | | | | 358 | 1237 |
| | | | | 359 | 1287 |
| | | | | 360 | 1473 |
| | | | | 361 | 1517 |
| | | | | 362 | 1800 |
| 350 | 1451 | Nimmo Thomas, i..... | 100 | | |
| 351 | 1521 | Nagle E J, i..... | 200 | | |
| 352 | 1933 | Nichol John, i..... | 50 | | |
| | | | | 363 | 1171 |
| | | | | 364 | 1184 |
| | | | | 365 | 1469 |

FIRST WARD.

Amount Assessed
 e Talbot.. 200
 100
 300
 200
 100
 100
 14 s York.. 200

 100
 200
 50

| No. on List. | No on Roll. | Jurors. | Amount Assessed. |
|--------------|-------------|---|------------------|
| 353 | 1448 | Orchard John, i..... | 100 |
| 354 | 1032 | Perry James, i..... McClary's.. | 200 |
| 355 | 1038 | Phalen Michael, i, R C, p s..... McClary's.. | 50 |
| 356 | 1050 | Perrin Finlay, i..... McClary's.. | 100 |
| 357 | 1121 | Pavey George, i..... s King, w Clarence.. | 100 |
| 358 | 1237 | Phillips Albert, l s..... | |
| 359 | 1287 | Pritchett Edward, i..... J Campbell's.. | 100 |
| 360 | 1473 | Phillips William, t..... pt 15 n York, e Talbot. | 200 |
| 361 | 1517 | Pope John, i..... | 100 |
| 362 | 1800 | Pritchard Thomas, t..... pt 22 s York, w Ridout.. | 200 |
| 363 | 1171 | Rhodes Wm T, t..... pt 11 s King, w Richmond.. | 300 |
| 364 | 1184 | Rousick Frederick, i..... s King, w Richmond.. | 100 |
| 365 | 1469 | Raymond John, t..... pt 16 n York, w Talbot.. | 300 |

FIRST WARD.

| No. on List. | No. on Roll. | Jurors. | Amount Assessed. | No. on List. | No. on Roll. |
|--------------|--------------|--|------------------|--------------|--------------|
| 366 | 1504 | Robinson Little & Co, v.....pt 12 n York.. | 300 | | |
| 367 | 1712 | Richards Ernest, i.....Grand Trunk.. | 200 | 384 | 1781 |
| 368 | 1723 | Richardson James, i..... | 200 | 385 | 1967 |
| 369 | 1055 | Smith James, i.....McClary's.. | 50 | 386 | 1147 |
| 370 | 47 | Smart Gabriel..... | | 387 | 2964 |
| 371 | 1142 | Sayer George W, i.....s King, e Richmond.. | 100 | 388 | 1965 |
| 372 | 1133 | Schruber R A, i..... | 100 | 389 | 2966 |
| 373 | 1285 | Smith John, i.....J Campbell's.. | 100 | 390 | 2969 |
| 374 | 1288 | Smith Frank, i, R C, p s.....J Campbell's.. | 100 | | |
| 375 | 1314 | Slater William, i..... | 100 | | |
| 376 | 1499 | Smith Wm, i..... | 100 | | |
| 377 | 1468 | Skuse Barnabus, t.....pt 16 n York, w Talbot.. | 300 | | |
| 378 | 1512 | Scott Robt G, i..... | 300 | | |
| 379 | 1547 | Schooley C, i..... n York.. | 300 | 391 | 1035 |
| 380 | 1645 | Simpson John W, t, i..... | 200 | | |
| 381 | 1686 | Smith Alex W, i..... | 100 | | |
| 382 | 1710 | Simmons Frank, i.....Grand Trunk.. | 200 | | |
| 383 | 1496 | Sadler Francis, w e..... | | | |

FIRST WARD.

| No. on List. | No on Roll. | Jurors. | Amount Assessed. |
|--------------|-------------|----------------------------|------------------|
| 392 | 1034 | White Thomas, i | 50 |
| 393 | 1036 | Woodends Harry, i | 50 |
| 394 | 1042 | Wesh Peter, i | 50 |
| 395 | 1100 | Ward Richard, i | 160 |
| 396 | 1144 | Weld John, i | 160 |
| 397 | 1355 | Wade Joseph, i | 160 |
| 398 | 1358 | Wade John H, i | 100 |
| 399 | 1450 | Weatherspoon Wm, i | 100 |
| 400 | 1454 | Welburn R H, i | 100 |
| 401 | 1511 | Walker Geo H, i | 200 |
| 402 | 1513 | Willson Caldwell, i | 200 |
| 403 | 1522 | Woolwitch B, i | 200 |
| 404 | 1590 | Willis Arthur, l s | |
| 405 | 1591 | Willis W D, l s | |
| 406 | 1714 | Williams W DeRay, i | 50 |
| 407 | 1959 | Wadder George, t | 200 |
| 408 | 1326 | Watts George, w e | |
| 409 | 1961 | Webb Wm G, w e | |
| 410 | 2476 | Wood Joseph, jr, l s | |

Cl
 ✓ 1304
 ✓ 1156
 ✓ 1166
 ✓ 1173
 ✓ 1134
 ✓ 1140
 ✓ 1136
 ✓ 1138
 ✓ 1141
 ✓ 1142
 ✓ 1143
 ✓ 1133
 ✓ 1137
 ✓ 1139
 ✓ 1144
 ✓ 1132
 ✓ 1134
 ✓ 1216 Fort
 ✓ 1224 Fort
 ✓ 1153 Gard
 ✓ 1161 Greer
 ✓ 1259 Galp

11/2 FAVOR
 Young, Jam
 Young, Geo

FIRST WARD.

| No. on List. | No on Roll. | Names. | Amount Assessed. |
|--------------|-------------|------------------------------------|------------------|
| 392 | 1034 | White Thomas, i McClary's.. | 50 |
| 393 | 1036 | Woodards Harry, i..... McClary's.. | 50 |
| 394 | 1042 | Wesh Peter, i..... McClary's.. | 50 |
| 395 | 1100 | Ward Richard, i..... | 100 |
| 396 | 1144 | Weld John. i..... King & Richmond | 100 |
| 397 | | | |
| 398 | | | |
| 399 | | | |
| 400 | | | |
| 401 | | | |
| 402 | | | |
| 403 | | | |
| 404 | | | |
| 405 | | | |
| 406 | | | |
| 407 | | | |
| 408 | | | |
| 409 | | | |
| 410 | | | |

Cl
 ✓ 1304
 ✓ 1156
 ✓ 1166
 ✓ 1173
 ✓ 1192
 ✓ 1210
 ✓ 1217
 ✓ 1218
 ✓ 1235
 ✓ 1240
 ✓ 1244
 ✓ 1255
 ✓ 1154 Co
 ✓ 1187 Cr
 ✓ 1194 Ch
 ✓ 1211 Co
 ✓ 1223 Cr
 ✓ 1232 Cl
 ✓ 1248 Cr
 ✓ 1252 Cl
 ✓ 1253 Cur

✓ 1180 Dta
 ✓ 1223 Daw

✓ 1216 Froth
 ✓ 1224 Fort

✓ 1153 Gerde
 ✓ 1161 Green
 ✓ 1259 Galpl

✓ 1153 Gerde

Young, James
 Young, Geo

Amount
Assessed.

CLASS C—2ND SUB-DIVISION, 1ST WARD.

1304 Atwater, H P, w e, 25 n Bathurst.

- 1156 Brown, Albert, w e, w Richmond.
- 1166 Burns, James, w e, s King.
- 1173 Biddlecomb, Joseph L, w e, s King.
- 1192 Beetham, Charles, w e, n York.
- 1210 Beech, George, w e, s York.
- 1217 Bowers, George, w e, s York.
- 1218 Broadhurst, Wm G, w e, s York.
- 1235 Burt, Edward, w e, s York, e Richmond.
- 1240 Brooks, John, w e, s York, w Richmond.
- 1244 Birr, George, w e, s York, w Richmond.
- 1255 Butler, Wm, w e, n Bathurst, e Richmond.

- 1154 Cole, Edwin, w e, w Richmond.
- 1187 Cragie, James, w e, n York, w Talbot.
- 1194 Christian, Reginald, w e, n York, w Talbot.
- 1211 Cox, John, w e, s York.
- 1223 Cryer, Thomas, w e, s York, e Richmond.
- 1232 Clue, J, w e, s York, e Richmond.
- 1248 Crane, J P, w e, s York, e Richmond.
- 1252 Clare, Alex, w e, s York, w Ridout.
- 1253 Curton, Thomas, w e, s York, w Ridout.

- 1180 Draper, John, w e, n York.
- 1228 Daw, George, w e, s York, e Richmond.

- 1216 Frotheringham, John, w e, s York.
- 1224 Fortune, John, w e, s York, s Richmond.

- 1153 Gordon, James, w e, s King.
- 1161 Green, Walter, w e, s King.
- 1259 Galpin, Edwin, w e, n Bathurst, e Talbot.

1218 Patterson, Thomas, w e, w Ridout.

Young, James, w e, Martin House.

Young, Geo W, w e, 120 s York.

1201 Alexander, H. P. ...

1183 Brown, A. B. ...
1184 James, W. R. ...
1185 Thomas, J. ...
1186 Charles, W. ...
1187 George, W. ...
1188 William, W. ...
1189 John, W. ...
1190 U. W. ...
1191 George, W. ...
1192 W. W. ...

1193 H. W. ...
1194 U. W. ...
1195 J. W. ...
1196 W. W. ...
1197 W. W. ...
1198 W. W. ...
1199 W. W. ...
1200 W. W. ...

1201 W. W. ...
1202 W. W. ...
1203 W. W. ...
1204 W. W. ...
1205 W. W. ...
1206 W. W. ...

1207 W. W. ...
1208 W. W. ...
1209 W. W. ...
1210 W. W. ...
1211 W. W. ...
1212 W. W. ...

- 1151 H
- 1157 H
- 1158 H
- 1162 H
- 1171 H
- 1181 H
- 1182 H
- 1185 H
- 1191 H
- 1209 H
- 1256 H
- 1258 H

1159 Job

1172 Kee

1184 Lea

1237 Lill

1261 Law

1183 Moo

1189 Mat

1193 Mitt

1214 Melk

1221 Mohr

1146 MoIn

1152 McLe

1177 McDo

1195 MoLe

1201 MoDo

1225 McIn

1249 McPh

1163 McKe

1305 McLe

1306 McGe

1241 Newto

1213 O'Mara

1227 O'Donn

1174 Patterso

Young, Jame

Young, Geo

- 1151 Harrison, George, w e, s King.
- 1157 Harding, Wm, w e, s King.
- 1153 Helghway, George, w e, s King.
- 1162 Hant, Charles, w e, s King.
- 1171 Herbert, Arthur, w e, s King.
- 1181 Harvey, George, w e, n York.
- 1182 Holland, Matthew, w e, n York.
- 1185 Harrison, Wm, w e, n York.
- 1191 Huntley, Herbert, w e, n York, e Talbot.
- 1209 Hodgins, Frank, w e, n York.
- 1256 Harris, Ira B, w e, n Bathurst.
- 1258 Harvey, George, w e, w Talbot.

1159 Johason, Patrick, w'e, s King.

1172 Keeler, Harry, w'e, s King.

- 1184 Leach, George, w e, n York.
- 1237 Lillis, M, w e, s York, e Richmond.
- 1261 Lawrie, James, w e, n Bathurst, e Clarence.

- 1183 Moore, Patrick, w e, n York.
- 1189 Matheson, James, w e, w Talbot.
- 1193 Mittall, John, w e, n York.
- 1214 Meikle, Robert Thompson, w e, n York.
- 1221 Mohr, Harvey, w e, s York, e Richmond.

- 1146 McIntyre, D, w e, s King.
- 1152 McLean, Alex, w e, s King.
- 1177 McDougall, DH, w e, w Ridout.
- 1195 McLean, Gillean, w e, w Richmond.
- 1201 McDonald, Chas, w e, w Richmond.
- 1225 McIntoch, A, w e, s York, e Richmond.
- 1249 McFherson, James, w e, s York, e Ridout.
- 1163 McKeown, Robert Geo, w e, s King.
- 1305 McLean, Hugh, w e, 10 n York.
- 1306 McGeary, Wm, 310 Thames.

1241 Newton, Wm, w e, s York.

- 1213 O'Mara, Michael, w e, s York.
- 1227 O'Donnell, H, w e, s York.

1174 Patterson, Thomas, w e, w Ridout.

- Young, James, w e, Martin House. ✓
- Young, Geo W, w e, 149 s York. ✓

- Crane
- 1165 Ru
- 1167 Rob
- 1169 Rog
- 1188 Rob
- 1202 Rob
- 1204 Rob
- 1215 Rob
- 1219 Rya
- 1179 Ston
- 1186 Smit
- 1190 Smit
- 1196 Shipi
- 1203 Shuri
- 1207 Simp
- 1220 Smith
- 1246 Smith
- 1250 Samp
- 1251 Sloan
- 1260 Sikbr
- m
- 1144 T'pple
- 1148 Thoma
- 1150 Trotter
- 1160 Thoma
- 1164 Vanhor
- 1168 Ward, J
- 1170 Washbu
- 1175 Woods,
- 1205 Wignor
- 1208 William
- 1234 Wilson,
- 1236 Wilson,
- 1242 Wilson,
- 1243 Wittingt
- mon
- 1245 Watts, G
- 1254 Worth, G
- Young, James
- Young, Geo V

1171
 1172
 1173
 1174
 1175
 1176
 1177
 1178
 1179
 1180
 1181
 1182
 1183
 1184
 1185
 1186
 1187
 1188
 1189
 1190
 1191
 1192
 1193
 1194
 1195
 1196
 1197
 1198
 1199
 1200
 1201
 1202
 1203
 1204
 1205
 1206
 1207
 1208
 1209
 1210
 1211
 1212
 1213
 1214
 1215
 1216
 1217
 1218
 1219
 1220
 1221
 1222
 1223
 1224
 1225
 1226
 1227
 1228
 1229
 1230
 1231
 1232
 1233
 1234
 1235
 1236
 1237
 1238
 1239
 1240
 1241
 1242
 1243
 1244
 1245
 1246
 1247
 1248
 1249
 1250
 1251
 1252
 1253
 1254
 1255
 1256
 1257
 1258
 1259
 1260
 1261
 1262
 1263
 1264
 1265
 1266
 1267
 1268
 1269
 1270
 1271
 1272
 1273
 1274
 1275
 1276
 1277
 1278
 1279
 1280
 1281
 1282
 1283
 1284
 1285
 1286
 1287
 1288
 1289
 1290
 1291
 1292
 1293
 1294
 1295
 1296
 1297
 1298
 1299
 1300

CLASS CLONIA Div 1st Ward

- 1165 Rumball, John, w e, s King.
- 1167 Robson, Frank, w e, s King.
- 1169 Rogers, Geo, w e, s King.
- 1188 Robinson, Jas, w e, n York, w Talbot.
- 1202 Robinson, E J, w e, w Richmond.
- 1204 Robinson, Thos, w e, w Wellington.
- 1215 Robinson, John, w e, n York.
- 1219 Ryan, John, w e, s York.

- 1179 Stone, Wm, w e, Thames.
- 1186 Smith, Chas, w e, n York.
- 1190 Smith, Chas A, w e, n York, e Talbot.
- 1196 Shipley, Joseph, w e, w Richmond.
- 1203 Shurling, Geo A, w e, w Wellington.
- 1207 Simpson, Thos, w e, w Wellington.
- 1220 Smith, John, w e, s York, e Richmond.
- 1246 Smith, Wm, s Ridout, s York.
- 1250 Sampson, R, w e, e Ridout, s York.
- 1251 Sloan, James, jr, w e, w Ridout, s York.
- 1260 Sikkbroom, Otto, w e, n Bathurst, w Richmond.

- 1144 Tpple, Henry, w e, s King.
- 1148 Thomas, James, w e, s King.
- 1150 Trotter, A V, w e, s King.
- 1160 Thomas, Frank, w e, s King.

- 1164 Vanhorne, Bradley, w e, s King.

- 1168 Ward, Robt, w e, s King.
- 1170 Washburn, Geo, w e, s King.
- 1175 Woods, John, w e, w Ridout.
- 1205 Wigmore, Nathan, w e, w Wellington.
- 1208 Williamson, Robt, w e, w Wellington.
- 1234 Wilson, Joseph, w e, s York, e Richmond.
- 1236 Wilson, John, w e, s York, e Richmond.
- 1242 Wilson, Mariott, w e, s York, e Richmond.
- 1243 Wittington, John, w e, s York, e Richmond.
- 1245 Watts, Geo, w e, s York, e Ridout.
- 1251 Worth, Geo, w e, n Bathurst, w Ridout.

1251, w e, pt 11 n York. 2

- Young, James, w e, Martin House. 2
- Young, Geo W, w e, 149 s York. ✓

Class

- 79 Adams, J
- 81 Black, Dur
- 89 Burns, Tho
- 90 Burns, Lew
- 86 Blair, Wm
- 73 Burgess, A
- 9 Clarke, Joh
- 4 Drennan, V
- 2 Dutton, Fr
- 4 Ford, James
- 4 Fox, Charle
- 5 Leslie, Alex
- Morgan, Geo
- Mason, John
- Mason, Josep
- McDonald, I
- McDonald, A
- 4 McGillvray,
- McGillvray,
- Newton, Wm
- Powers, And
- Pomeville, Is
- Robinson, Lev
- Spearman, J,
- Sampey, Geo
- Scandrett, Th
- Walsh, Simon
- Wigmore, Alf
- Wandless, W
- Young, James
- Young, Geo V

[Faint, illegible text from the reverse side of the page, appearing as bleed-through.]

Class C—2nd Div. 1st Ward

- Adams, J R, w e, C T R station. ✓
- Black, Duncan, w e, 21 s King. ✓
- Burns, Thos, 1 s, 18 s York. ✓
- Burns, Lewis, w e, 18 s York. ✓
- Blair, Wm., w e, 6 n York. ✓
- Burgess, Alfred, w e, 10 s King. ✓
- Clarke, John, w e, 848 Richmond. ✓
- Drennan, Walter, w e, 44 n York. ✓
- Dutton, Fred'k, w e, 10 s King. ✓
- Ford, James S, w e, 261 Cl'vence. ✓
- Fox, Charles, w e, 177 King. ✓
- Leslie, Alex, w e, 12 n Bathurst. ✓
- Morgan, Geo W, w e, 6 s King. ✓
- Mason, John, w e, 110 n Bathurst. ✓
- Mason, Joseph, w e, 110 n Bathurst. ✓
- McDonald, Donald, w e, 98 Bathurst. ✓
- McDonald, Alex, w e, 11 n York. ✓
- McGillvray, George, w e. ✓
- McGillvray, Fred, w e. ✓
- Newton, Wm, w e. ✓
- Powers, Andrew, G T R station. ✓
- Pomeville, Isaac, w e. ✓
- Robinson, Lewis C, w e, 331 Talbot. ✓
- Spearman, J, w e, n York. ✓
- Sampey, George E, w e, Martin House. ✓
- Scandrett, Thomas W, L s, 4 s King. ✓
- Walsh, Simon C, w e, 11 s York. ✓
- Wigmore, Alfred S, w e, 10 s King. ✓
- Wandless, Wm, w e, pt 11 n York. ✓
- Young, James, w e, Martin House. ✓
- Young, Geo W, w e, 149 s York. ✓

WARD.

DIVISION.

between Bathurst and Simcoe streets.
house.

IFY AS FOLLOWS:—f, freeholder;
me; R C, s s, Roman Catholic and
p s, Roman Catholic and supporter
idowner's son; w e, wage earner;

vote at both Municipal the Legislative Assembly:

| | Amount Assessed. |
|-----------------------------|------------------|
|pt 22 s Bathurst.. | 1100 |
|pt 23 s Bathurst.. | 800 |
| pt 25 n Horton, e Thames.. | 650 |
| ..pt 9 n Horton, e Ridout.. | 1000 |
|pt 3 n Horton.. | 1600 |
|pt 13 s Horton.. | 850 |
| pt 6 n Simcoe, w Clarence.. | 500 |
|pt 3 n Simcoe . | 700 |

Class 2-2nd Div. 1st Ward

John R. W. & G. T. H. ...

... of ...
... of ...
... of ...

... of ...

... of ...

... of ...

... of ...

... of ...

... of ...

... of ...

... of ...

... of ...

... of ...

... of ...

... of ...

BOUNDARY—
Pollin

ABBREVIATIO
t, ten
suppo
of Pul
w, wi

**CLASS A.
Elect**

| No. on List. | No. on Roll. | J |
|--------------|--------------|---|
| 993 | 2111 | |
| 994 | 2116 | |
| 995 | 2167 | |
| 996 | 2243 | |
| 997 | 2275 | |
| 998 | 2366 | |
| 999 | 2485 | |
| 1000 | 2501 | |

FIRST WARD.

THIRD SUB-DIVISION.

BOUNDARY—That part of the ward lying between Bathurst and Simcoe streets, Polling place, Horton street school house.

ABBREVIATIONS AFTER EACH NAME SIGNIFY AS FOLLOWS:—f, freeholder ; t, tenant ; h, householder ; i, income ; R C, s p, Roman Catholic and supporter of Separate Schools ; R C, p s, Roman Catholic and supporter of Public Schools ; j, juror ; l s, landowner's son ; w e, wage earner ; w, widow ; s, spinster.

CLASS A.—Persons entitled to vote at both Municipal Elections and Elections to the Legislative Assembly :

| No. on List. | No. on Roll. | Jurors. | Amount Assessed. |
|--------------|--------------|--|------------------|
| 993 | 2111 | Adams Lewis, f.....pt 22 s Bathurst.. | 1100 |
| 994 | 2116 | Adams Elijah C, f.....pt 23 s Bathurst.. | 800 |
| 995 | 2167 | j Avery Alfred J, t.....pt 25 n Horton, e Thames.. | 650 |
| 996 | 2243 | Allison John, t.....pt 9 n Horton, e Ridout.. | 1000 |
| 997 | 2275 | j Andrews Thomas, f.....pt 3 n Horton.. | 1600 |
| 998 | 2366 | j Avey Robert, f.....pt 13 s Horton.. | 850 |
| 999 | 2485 | Adams Elijah C, t.....pt 6 n Simcoe, w Clarence.. | 500 |
| 1000 | 2501 | Anderson Edward, f.....pt 3 n Simcoe . | 700 |

FIRST WARD

| No. on List. | No. on Roll. | Jurors. | Amount Assessed. |
|--------------|--------------|---|------------------|
| 1001 | 2023 | Downman Wm & Capt pt 3 s Bathurst.. | 1000 |
| 1002 | 2019-20 | Downman Wm & John, f. pt 3 s Bathurst.. | 2400 |
| 1003 | 2055 | Barns Simon, f. pt 9, 10 s Bathurst, e Richmond.. | 10000 |
| 1004 | 2077 | Broadbent Joseph, t. pt 12, 13 s Bathurst, Craige } Estate..... | 2000 |
| 1005 | 2126 | Brown Edward, f. pt 25 s Bathurst, e Thames .. | 450 |
| 1006 | 2127 | Bonser John, f. pt 25 s Bathurst, e Thames.. | 1450 |
| 1007 | 2185 | Brown V A. pt 20 n Horton, e Ridout.. | 500 |
| 1008 | 2193 | j Broadbent Nathan, t. pt 16 n Horton, w Talbot.. | 1000 |
| 1009 | 2211 | j Seitz Henry, s lot 14 n Horton.. | 2000 |
| 1010 | 2232 | j Bright Henry, t, R C, p s. pt 10 n Horton e Ridout.. | 700 |
| 1011 | 2255 | j Brooks Samuel, t. pt 6 n Horton, w Clarence.. | 600 |
| 1012 | 2266 | j Besawee Henry, t. pt 5 n Horton, e Clarence.. | 1800 |
| 1013 | 2273 | j Barsed Francis, f. pt 4 n Horton.. | 1000 |
| 1014 | 2277 | j Bland Richard R, f. pt 3 n Horton.. | 650 |
| 1015 | 2279 | Brock Robt H, f. pt 2 n Horton.. | 900 |
| 1016 | 2293 | Burridge John, f. pt 1 n Horton, w Wellington.. | 1000 |
| 1017 | 2296 | Burridge Joseph, f. pt 1 n Horton, w Wellington.. | 1200 |
| 1018 | 2297 | j Bartlett Saml G, t. pt 1 n Horton, w Wellington.. | 1200 |
| 1019 | 2310 | Blackwell George, t. pt 2 s Horton, w Wellington.. | 400 |
| 1020 | 2313 | Raille Francis, t. pt 3 s Horton.. | 800 |
| 1021 | 2317 | j Broner Otto, f. pt 4 s Horton.. | 3000 |
| 1022 | 2336 | j Brooks James, t. pt 6 s Horton, w Clarence.. | 900 |
| 1023 | 2359 | Beattie John, t. pt 11 s Horton, e Richmond.. | 700 |
| 1024 | 2428 | j Bates William, t. pt 13 n Simcoe, e Talbot.. | 700 |
| 1025 | 2431 | Barnhart Wm J, t. pt 13 n Simcoe, e Talbot.. | 500 |
| 1026 | 2434 | Blair John, f. pt 12 n Simcoe.. | 1200 |
| 1027 | 2438 | Burns John, t, R C, p s. pt 11 n Simcoe, w Richmond.. | 1250 |

| No. on List. | No. on Roll. |
|--------------|--------------|
| 1028 | 2438 |
| 1029 | 2439 |
| 1030 | 2066 |
| 1031 | 2071 |
| 1032 | 2075-7 |
| 1033 | 2082 |
| 1034 | 2083 |
| 1035 | 2084 |
| 1036 | 2102 |
| 1037 | 2129 |
| 1038 | 2154 |
| 1039 | 2156 |
| 1040 | 2177-7 |
| 1041 | 2222 |
| 1042 | 2272 |
| 1043 | 2312 |
| 1044 | 2314 |
| 1045 | 2318 |

FIRST WARD.

No. on No. on
List. Roll. Jurors.

Amount
Assessed.

1028 2440 Bartlett —, f.....pt 11 n Simcoe, w Richmond.. 1900
1029 2465 Blackwell Chas, t.....pt 8 n Simcoe.. 750

1030 2066 Chittick N H, f....pt 11 s Bathurst, w Wellington.. 750
1031 2071 Craige John A, f.....pt 12 s Bathurst.. 400
1032 2075-79 j Craige Wm J, f.....pt 12 s Bathurst.. 3200
1033 2082 j Cousins James M, f.....pt 14 s Bathurst.. 10000
1034 2083 Cousins James, jr, f.....pt 14 s Bathurst.. 10000
1035 2084 Cousins Thomas, f.....pt 14 s Bathurst.. 10000
1036 2102 Coughlin Cornelius, t, R O, p s..pt 16 s Bathurst }
w Talbot..... } 1700
1037 2129 Chapman William, t.....pt 25 s Bathurst e Thames.. 500
1038 2154 Crow Braithwaite, t.....pt 27 n Horton, w Thames . 400
1039 2156 Cole Christian, f.....pt 26 n Horton, w Thames.. 400
1040 2177-78 City Gas Co, f, i.....pt 21 s Bathurst.. 30000
1041 2222 j Clarke William, f.....pt 11 n Horton, w Ridout. 800
1042 2272 Clarke William, f.....pt 4 n Horton . 1050
1043 2312 Carrothers Robert, f.....pt 3 s Horton.. 800
1044 2314 Carrothers Arthur, f.....pt 3 s Horton.. 800
1045 2318 Calkoun William, t.....pt 4 s Horton.. 500

| No. on List. | No. on Roll. | Jurors. | | Amount Assessed. | No. on List. | No. on Roll. |
|--------------|--------------|---------|---|------------------|--------------|--------------|
| 1046 | 2328 | j | Clarke George, t.....pt 5 s Horton, e Clarence.. | 1600 | 1065 | 2221 |
| 1047 | 2335 | j | Chittick George, t.....pt 6 s Horton, w Clarence.. | 900 | 1066 | 2236 |
| 1048 | 2388 | j | Clarke James, f, R C, p s.....pt 17 s Horton.. | 650 | 1067 | 2237 |
| 1049 | 2394 | | Clarke James, t.....pt 16 s Horton, w Talbot.. | 1100 | 1068 | 2309 |
| 1050 | 2411 | j | Sheseman Arthur , t.....pt 16 n Simcoe.. | 800 | 1069 | 2399 |
| 1051 | 2427 | | Cousins Job, f.....pt 13 n Simcoe, e Talbot.. | 700 | 1070 | 2417 |
| 1052 | 2479 | | Cowie John, t.....pt 6 n Simcoe, w Clarence.. | 400 | 1071 | 2488 |
| 1053 | 2509 | j | Cote Robert, f.....pt 1 n Simcoe, w Wellington.. | 1700 | 1072 | 2333 |
| 1054 | 2511 | j | Campbell James J, f.....pt 1.. | 3700 | | |
| 1055 | 2512 | j | Chaffer Jos Fdk, t, R C, p s... pt 1 n Simcoe, w } Wellington..... } | 900 | | |
| | | | | | 1073 | 2052 j |
| | | | | | 1074 | 2103 j |
| 1056 | 2010 | j | Dudley Joseph, t.....pt 1 s Bathurst, w Wellington.. | 450 | 1075 | 2104 |
| 1057 | 2035 | j | Dyer Richard, t.....pt 6 s Bathurst, w Clarence.. | 1600 | 1076 | 2105 j |
| 1058 | 2049 | | Davis Charles, t.....pt 8 s Bathurst.. | 400 | 1077 | 2188,89 |
| 1059 | 2050 | j | Daly Dennis, f, R C, p s.....pt 8 s Bathurst.. | 1800 | 1078 | 2208 j |
| 1060 | 2098 | j | Douglas Adam, f, i.....pt 16 s Bathurst, w Talbot.. | 1800 | 1079 | 2502 j |
| 1061 | 2180 | | Duffield William, f..... | 3000 | | |
| 1062 | 2183 | | Duffield James, jr, f..... | 500 | | |
| 1063 | 2184 | | Drought Thos, f..... | 400 | | |
| 1064 | 2201 | | Daley Dennis, f.....pt 15 n Horton, e Talbot.. | 3000 | | |

FIRST WARD.

| Amount Assessed. | No. on List. | No. on Roll. | Jurors. | Amount Assessed. |
|------------------|--------------|--------------|--|------------------|
| 1600 | 1065 | 2221 | Dibbs William, t, R C, p s.....pt 11 n Horton.. | 1000 |
| 900 | 1066 | 2236 | Darvill George, f.....pt 10 n Horton, e Ridout.. | 1600 |
| 650 | 1067 | 2237 | Dubeau William, t.....pt 10 n Horton, e Ridout.. | 400 |
| 1100 | 1068 | 2309 | j Dewey Wm H, f.....pt 2 s Horton, w Wellington.. | 2100 |
| 800 | 1069 | 2399 | j Dale Edward, t.....pt 16 s Horton, w Talbot.. | 1000 |
| 700 | 1070 | 2417 | j Dann John, t.....pt 15 n Simcoe, e Talbot.. | 600 |
| 400 | 1071 | 2488 | j Duguid Alex, t.....pt 5 n Simcoe, e Clarence.. | 800 |
| 1700 | 1072 | 2333 | Donald James, t.....pt 6 n Horton, w Wellington.. | 1200 |
| 3700 | | | | |
| 900 | | | | |
| | | | | |
| | 1073 | 2052 | j Evans Richard B, t.....pt 8 s Bathurst.. | 900 |
| | 1074 | 2103 | j Elliott William, f.....pt 18, 17 s Bathurst } | 7000 |
| | 1075 | 2104 | Elliott William, f.....pt 18 n Horton } | |
| 450 | 1076 | 2105 | j Elliott John, f.....lot 19 s Bathurst.. | 8000 |
| 1600 | 1077 | 2188,89 | Elliott John, f.....pt 19, 20 n Horton, e Ridout.. | 2800 |
| 400 | 1078 | 2208 | j Elliott John C, t.....pt 15 n Horton, e Talbot.. | 1400 |
| 1800 | 1079 | 2502 | j Evans Edward P, t.....pt 3 n Simcoe.. | 700 |
| 1800 | | | | |
| 3000 | | | | |
| 500 | | | | |
| 400 | | | | |
| 3000 | | | | |

FIRST WARD.

| No. on List. | No. on Roll. | Jurors. | Amount Assessed | No. on List. | No. on Roll. |
|--------------|--------------|--|-----------------|--------------|--------------|
| 1080 | 2066 | Fallows Joseph S, f...pt 11 s Bathurst, w Richmond.. | 750 | | |
| 1081 | 2067 | Ferguson Robert, f... pt 11 s Bathurst, w Richmond.. | 750 | 1098 | 2229 |
| 1082 | 2096 | Featherstone D, f... pt 16 s Bathurst, w Richmond.. | 1000 | 1099 | 2234 |
| 1083 | 2214 | Frazer Thomas, f..... pt 11 n Horton.. | 4400 | | |
| 1084 | 2231 | j Fitzgerald James, t, R C, p s. pt 10 n Horton, e Ridout.. | 700 | 1100 | 2238 |
| 1085 | 2344 | Froman Henry, t..... pt 9 s Horton.. | 500 | 1101 | 2315 |
| 1086 | 2507 | Footo J L, f..... pt 2 n Simcoe.. | 800 | 1102 | 2381 |
| | | | | 1103 | 2481 |
| | | | | 1104 | 2514 |
| 1087 | 2007 | j Gould Martin, t, R C, p s..... pt 1 s Bathurst, w } Wellington..... } | 2000 | | |
| 1088 | 2017 | Green Thomas, f..... pt 2 s Bathurst, w Wellington.. | 2500 | 110 | 2022 |
| 1089 | 2024 | Green Thomas, f..... pt 4 s Bathurst.. | 2000 | 1106 | 2040 |
| 1090 | 2027 | Green Henry S, f..... pt 5 s Bathurst.. | 1700 | 1107 | 2088 |
| 1091 | 2032 | Gordon Angus, f..... pt 6 s Bathurst, w Clarence.. | 1000 | 1108 | 2099 |
| 1092 | 2041 | j Greer Benjamin, f..... pt 6 s Bathurst.. | 1400 | 1109 | 2101 |
| 1093 | 2086 | Glass David, f..... pt 15 s Bathurst.. | 700 | 1110 | 2118 |
| 1094 | 2092 | Gibson John L, t..... pt 15 s Bathurst, e Talbot.. | 1200 | 1111 | 2147 |
| 1095 | 2186 | Glackmeyer Edward, f, R C, p s... pt 20 n Horton } e Ridout..... } | 600 | 1112 | 2162 |
| 1096 | 2199 | Geny John..... pt 16 n Horton, w Talbot.. | 1000 | 1113 | 2172 |
| 1097 | 2224 | Griffiths Edward, t..... pt 11 n Horton, w Ridout.. | 800 | 1114 | 2194 |
| | | | | 1115 | 2197 |

FIRST WARD.

| Amount Assessed | No. on List. | No. on Roll. | Jurors. | Amount Assessed. |
|------------------|--------------|--------------|--|------------------|
| 750 | 1098 | 2229 | Gleeson Patrick, t, R C, p s pt 10 n Horton, e } Ridout } | 700 |
| 1000 | 1099 | 2234 | Gleeson William, t, R C, p s pt 10 n Horton, e } Ridout } | 800 |
| 700 | 1100 | 2238 | Golderich M A, t pt 10 n Horton, e Ridout.. | 400 |
| 500 | 1101 | 2315 | Garvey Aaron, t pt 3 s Horton.. | 1000 |
| 800 | 1102 | 2381 | Gibbs Gavin, t, i pt 15 s Horton, e Talbot.. | 1100 |
| | 1103 | 2481 | Gee Frederick P, t pt 6 n Simcoe, w Clarence.. | 400 |
| | 1104 | 2514 | Gunn John, t pt 1 n Simcoe, w Wellington.. | 1000 |
| t, w } | | | | 2000 |
| 2500 | 110 | 2022 | j Hanley Nelson, t pt 3 s Bathurst.. | 1000 |
| 2000 | 1106 | 2040 | Huggard Joseph, t s Bathurst.. | 1600 |
| 1700 | 1107 | 2088 | Hobbins James, t pt 15 s Bathurst.. | 400 |
| 1000 | 1108 | 2099 | Hodgins Ralph, f pt 16 s Bathurst, w Talbot.. | 5200 |
| 1400 | 1109 | 2101 | i Hodgins Isaac, t pt 16 s Bathurst, w Talbot.. | 1700 |
| 700 | 1110 | 2118 | Haylock Lavender, t pt 23 s Bathurst.. | 400 |
| 1200 | 1111 | 2147 | Haggart Ab'm, f, R C, p s. pt 26 s Bathurst, w Thames.. | 400 |
| 600 | 1112 | 2162 | Horne Henry, f pt 25 n Horton, e Thames.. | 600 |
| 1000 | 1113 | 2172 | Hinster Hamilton, t pt 24 n Horton, e Thames.. | 500 |
| 800 | 1114 | 2194 | j Harper Benjamin, t pt 16 n Horton, w Talbot.. | 1100 |
| | 1115 | 2197 | Hobbs Thomas, t pt 16 n Horton, w Talbot.. | 1500 |

FIRST WARD.

| No. on List. | No on Roll. | Jurors. | Amount Assessed. | No on List. | No. on Roll. |
|--------------|-------------|--|------------------|-------------|--------------|
| 1116 | 2215 | j Heaman Wm, t..... pt 11 n Horton. | 1200 | 1138 | 215 |
| 1117 | 2227 | Hanley Nelson, t, R C, p s. pt 10 n Horton, e Ridout.. | 500 | 1139 | 216 |
| 1118 | 2285 | Holman Joseph, f..... pt 1 n Horton, w Wellington.. | 2600 | 1140 | 240 |
| 1119 | 2294 | Hulse Jos Thos, t..... pt 1 n Horton, w Wellington.. | 400 | | |
| 1120 | 2300 | Himingway W, f..... pt 1 s Horton, w Wellington.. | 700 | | |
| 1121 | 2325 | Hiscoe George, f..... pt 5 s Horton, e Clarence.. | 4800 | | |
| 1122 | 2330 | j Hale Alfred, t..... pt 6 s Horton, w Clarence.. | 800 | | |
| 1123 | 2354 | Hagg Isaac, f..... pt 10 s Horton, e Richmond.. | 900 | | |
| 1124 | 2355 | Hill Thomas, f..... pt 10 s Horton, e Richmond.. | 900 | | |
| 1125 | 2373 | Holden John, f..... pt 14 s Horton, e Talbot.. | 7700 | | |
| 1126 | 2386 | Hunt John J A, f..... lot 18, &c, Mill Property.. | 1160 | | |
| 1127 | 2397 | j Hamilton Wm, t..... pt 16 s Horton, w Talbot.. | 1400 | | |
| 1128 | 2410 | Hunt Estate, f..... pt 16 n Simcoe.. | 1300 | 1141 | 2044 |
| 1129 | 2420 | j Hayes Nelson, f..... pt 15.. | 650 | 1142 | 2056 |
| 1130 | 2421 | j Hodgins Wm S, t..... pt 15 n Simcoe, e Talbot.. | 600 | 1143 | 2110 |
| 1131 | 2426 | j Holman Francis, f..... pt 14 n Simcoe, e Talbot.. | 900 | 1144 | 2143 |
| 1132 | 2430 | Heron Thomas, t..... pt 13 n Simcoe, e Talbot.. | 500 | 1145 | 2163 |
| 1133 | 2432 | j Hodgins Thomas S, t..... pt 13 n Simcoe.. | 900 | 1146 | 2223 |
| 1134 | 2461 | j Hearn Robert, f..... pt 9 n Simcoe.. | 1300 | 1147 | 2250 |
| 1135 | 2483 | j Howe Frederick, t..... pt 6 n Simcoe, w Clarence.. | 750 | 1148 | 2298 |
| 1136 | 2490 | j Hancock John, t..... pt 5 n Simcoe, e Clarence.. | 600 | 1149 | 2416 |
| 1137 | 2498 | Hunt George, t..... pt 4 n Simcoe.. | 400 | 1150 | 2453 |

FIRST WARD.

| Amount Assessed | No. on List | No. on Roll | Jurors | Amount Assessed. |
|--------------------|-------------|-------------|--|------------------|
| n Horton.. 1200 | 1138 | 2159 | Irwin Anthony, t, R C, p s. pt 26 n Horton, w Thames.. | 400 |
| e, e Ridout.. 500 | 1139 | 2161 | Irwin James, t, R C, p s. pt 26 n Horton, w Thames.. | 400 |
| Vellington.. 2600 | 1140 | 2402 | j Irwin James, t.....pt 16 s Horton, w Talbot.. | 1000 |
| Vellington.. 400 | | | | |
| Vellington.. 700 | | | | |
| e Clarence.. 4800 | | | | |
| r Clarence.. 800 | | | | |
| Richmond.. 900 | | | | |
| Richmond.. 900 | | | | |
| e, e Talbot.. 7700 | | | | |
| Property.. 1100 | | | | |
| w Talbot.. 1400 | | | | |
| n Simcoe.. 1300 | 1141 | 2044 | j Johnston Edgar, t... ..pt 7 s Bathurst.. | 900 |
| ...pt 15.. 650 | 1142 | 2056 | Jones Erastus Ossian, i..... | 400 |
| e Talbot.. 600 | 1143 | 2110 | Joyce Thomas, t, R C, p s. pt 22 s Bathurst, w Ridout.. | 600 |
| e Talbot.. 900 | 1144 | 2143 | Johns Solomon, f.....pt 20 s Bathurst, w Thames.. | 500 |
| e Talbot . 500 | 1145 | 2163 | j Joice Thomas, t.....pt 25 n Horton, e Thames.. | 600 |
| n Simcoe.. 900 | 1146 | 2223 | Johnson Estate, f..... pt 11 n Horton, w Richmond.. | 800 |
| n Simcoe.. 1300 | 1147 | 2250 | James Alfred, t.....pt 7 n Horton, e Ridout.. | 500 |
| Clarence.. 750 | 1148 | 2298 | j Johnson James, f... ..pt 1 s Horton, w Wellington.. | 1400 |
| Clarence.. 500 | 1149 | 2416 | Johnson Joseph, t.....pt 16 n Simcoe, e Talbot.. | 600 |
| n Simcoe.. 400 | 1150 | 2453 | Judd Hubert C, f.....pt 10 n Simcoe, e Richmond.. | 900 |

| No. on List. | No. on Roll. | Jurors. | Amount Assessed. | No. on List. | No. on Roll. |
|--------------|--------------|--|------------------|--------------|--------------|
| 1151 | 2030 | Kettle John Edward, f. . pt 6 s Bathurst, w Clarence.. | 1000 | 1168 | 2495 |
| 1152 | 2139 | Kelly Patrick, t, R C, p s. pt 25 s Bathurst, e Thames.. | 400 | 1170 | 2506 |
| 1153 | 2276 | Knight Caleb, t..... pt 4 n Horton.. | 800 | | |
| 1154 | 2321 | Kshoe Wm J, t, R C, p s.. pt 5 s Horton, e Clarence.. | 400 | | |
| 1155 | 2322 | Kearns Jas W, f, i, R C, p s. pt 5 s Horton, e Clarence.. | 1100 | | |
| 1156 | 2409 | j Kay Alex R. t..... pt 16 s Horton, w Talbot.. | 750 | | |
| 1157 | 2467 | Kenney Thomas, t..... pt 7 n Simcoe, w Talbot.. | 400 | | |
| 1158 | 2471 | Kenny Patrick, f, R C, p s..... pt 7 n Simcoe.. | 700 | | |
| 1159 | 2474 | Kilbury Thos D, t..... pt 6 w Simcoe.. | 400 | | |
| | | | | 1171 | 2011 |
| | | | | 1172 | 2021 |
| | | | | 1173 | 2025 |
| | | | | 1174 | 2033 |
| | | | | 1175 | 2089 |
| | | | | 1176 | 2094 |
| | | | | 1177 | 2146 |
| 1160 | 2210 | j Laing George, t..... pt 15 n Horton, e Talbot.. | 2400 | 1178 | 2153 |
| 1161 | 2251 | Long Conrad, t..... pt 7 n Horton, e Ridout .. | 500 | 1179 | 2175 |
| 1162 | 2356 | Lindsey James, t..... pt 10 s Horton, e Richmond.. | 1000 | 1180 | 2185 |
| 1163 | 2376 | j Lennox James, t. pt 15 s Horton, e Talbot.. | 1300 | 1181 | 2219 |
| 1164 | 2387 | j Land Edwin K, f..... pt 17 s Horton.. | 800 | 1182 | 2244 |
| 1165 | 2395 | j Lennox Henry, t..... pt 16 s Horton, w Talbot.. | 1100 | 1183 | 2258 |
| 1166 | 2406 | j Lesslie James, t..... pt 16 s Horton, w Talbot.. | 750 | 1184 | 2265 |
| 1167 | 2456 | Legg Samuel, t..... 10 n Simcoe, e Richmond.. | 400 | 1185 | 2269 |
| 1168 | 2480 | Lowrie Aibert, t..... pt 6 n Simcoe, w Clarence. | 400 | 1186 | 2282 |

FIRST WARD.

101

Amount
Assessed.
rence.. 1000
ames.. 400
orton.. 800
rence.. 400
rence.. 1100
albot.. 750
albot.. 400
imcoe.. 700
imcoe.. 400

| No. on List. | No on Roll, | Jurors. | Amount Assessed. |
|--------------|-------------|---|------------------|
| 1168 | 2495 | j Lewis Daniel, t.....pt 5 n Simcoe, e Clarence.. | 600 |
| 1170 | 2506 | Lockhart William, f.....pt 2 n Simcoe. | 900 |
| 1171 | 2011 | Mason John, t.....pt 1 s Bathurst, w Wellington.. | 450 |
| 1172 | 2021 | Miles John, t.....pt 3 s Bathurst, w Wellington.. | 400 |
| 1173 | 2025 | Magee John J, t.....pt 4 s Bathurst.. | 800 |
| 1174 | 2033 | j Marr William H.....pt 6 s Bathurst, w Clarence.. | 1000 |
| 1175 | 2089 | j Millburn Andrew K, f....pt 15 s Bathurst, e Talbot.. | 1400 |
| 1176 | 2094 | j Mason Dennis, t.....pt 15 s Bathurst.. | 1900 |
| 1177 | 2146 | Morrissey Thomas, t, R C, p s...pt 26 s Bathurst, } w Thames.....} | 400 |
| 1178 | 2153 | Murphey Andrew, f.....pt 27 n Horton, w Thames. | 400 |
| 1179 | 2175 | Millburn Andrew, fpt 22 n Horton.. | 800 |
| 1180 | 2185 | Morris Edwin, t.....pt 20 n Horton, e Ridout.. | 500 |
| 1181 | 2219 | Mills David S, t.....pt 11 n Horton.. | 500 |
| 1182 | 2244 | j Murray Michael, t, R C, p s....pt 9 n Horton, e } Ridout.....} | 1900 |
| 1183 | 2258 | j Meadowcroft William S, t. pt 6 n Horton, w Clarence.. | 1000 |
| 1184 | 2265 | Morgan George, f.....pt 5 n Horton, e Clarence. | 1800 |
| 1185 | 2269 | j Maloney John, t.....pt 5 n Horton, e Clarence . | 1000 |
| 1186 | 2282 | Morgan John, t.....pt 2 n Horton.. | 800 |

albot.. 1400
Ridout . 500
mond.. 1000
albot.. 1300
orton.. 800
albot.. 1100
albot.. 750
mond.. 400
arence.. 400

FIRST WARD.

| No. on List. | No. on Roll. | Jurors. | Amount Assesed. |
|--------------|--------------|--|-----------------|
| 1187 | 2284 | Meadowcroft Wm S, t. pt 1 n Horton, w Wellington.. | 1200 |
| 1188 | 2306 | Moylan William, f, R C, p s.....pt 1 s Horton, w Wellington..... | 2500 |
| 1189 | 2390 | Mills Frank, t.....pt 17 s Horton.. | 800 |
| 1190 | 2392 | Moffatt James, f.....pt 17 & 16 s Horton, w Talbot.. | 5100 |
| 1191 | 2422 | j Moffatt James, f.....pt 15 n Simcoe, e Talbot.. | 4500 |
| 1192 | 2491 | j Molland James, t.....pt 5 n Simcoe, e Clarence.. | 900 |
| 1193 | 2497 | j Marshall John, t.....pt 4 n Simcoe.. | 1000 |
| 1194 | 2120 | McPhee Roderick, t, R C, p s.....pt 23 s Bathurst.. | 400 |
| 1195 | 2121 | McPhee John, f, R C, p s.....pt 24 s Bathurst.. | 1100 |
| 1196 | 2123 | McPhee Alex, f, R C, p s.....pt 24 s Bathurst.. | 1450 |
| 1197 | 2124 | McRoberts John, t... ..pt 24 s Bathurst, e Thames.. | 450 |
| 1198 | 2138 | MoWinney Robert, f....pt 25 s Bathurst, e Thames.. | 800 |
| 1199 | 2151 | McGarvey Edward, f.....b ft s Bathurst.. | 500 |
| 1200 | 2174 | j McCarthy Jeremiah, f, R C, p s.....pt 23 n Horton.. | 1300 |
| 1201 | 2191-2 | McKeogh Wm & John, f. .pt 16 n Horton, w Talbot.. | 2100 |
| 1202 | 2198 | j McDonald John, f.....,pt 16 n Horton, w Talbot.. | 1090 |
| 1203 | 2212 | j McCatchen Wm H, t..... pt 13 n Horton .. | 2300 |
| 1204 | 2216 | McIntosh Andrew, t.....pt 11 n Horton.. | 500 |

| No. on List. | No. on Roll. |
|--------------|--------------|
| 1205 | 2244 |
| 1206 | 2264 |
| 1207 | 2264 |
| 1208 | 2291 |
| 1209 | 2301 |
| 1210 | 2304 |
| 1211 | 2308 |
| 1212 | 2340 |
| 1213 | 2358 |
| 1214 | 2360 |
| 1215 | 2363 |
| 1216 | 2371 |
| 1217 | 2372 |
| 1218 | 2400 |
| 1219 | 2401 |
| 1220 | 2436 |
| 1221 | 2439 |
| 1222 | 2465 |
| 1223 | 2468 |
| 1224 | 2470 |
| 1225 | 2478 |
| 1226 | 2503 |

FIRST WARD.

| Amount Assesed. | No. on List. | No. on Roll. | Juro. | | Amount Assesed. |
|-----------------|--------------|--------------|-------|---|-----------------|
| Horton.. 1200 | 1205 | 2245 | j | McKnight James, t.....pt 9 n Horton, e Ridout.. | 1000 |
| on, w } .. 2500 | 1206 | 2264 | | McPhail's Estate, t..... pt 6 n Horton, w Clarence.. | 1000 |
| Horton.. 800 | 1207 | 2264 | j | McPhail Archd, t..... pt 6 n Horton, w Clarence.. | 1000 |
| Talbot.. 5100 | 1208 | 2291 | | McKensie Phillip, t..... n Horton, w Wellington.. | 1800 |
| Talbot.. 4500 | 1209 | 2301 | | McClellan George, f.....pt 1 s Horton, w Wellington.. | 1700 |
| Clarence.. 900 | 1210 | 2304 | | McDonald Angus, t.....pt 1 s Horton, w Wellington.. | 550 |
| Simcoe.. 1000 | 1211 | 2308 | j | McDiarmid Neil, t.....pt 1 s Horton, w Wellington.. | 1200 |
| | 1212 | 2340 | | McDougal John, t.....pt 7 s Horton.. | 500 |
| | 1213 | 2358 | | McCormick Andrew, f...pt 11 s Horton, e Richmond.. | 700 |
| | 1214 | 2360 | | McCormick William, f...pt 11 s Horton, e Richmond.. | 600 |
| | 1215 | 2363 | | McArthur Chas, f...pt 12 s Horton, e Richmond.. | 1100 |
| | 1216 | 2371 | j | McDonald John, t.....pt 14 s Horton.. | 1000 |
| | 1217 | 2372 | j | McBroom George, t..... pt 14 s Horton.. | 1000 |
| | 1218 | 2400 | | McKeogh J, f.....pt 16 s Horton, w Talbot.. | 500 |
| | 1219 | 2401 | | McKeogh W, t.....pt 16 s Horton, w Talbot.. | 500 |
| | 1220 | 2436 | | McCormick Andrew, f...pt 11 n Simcoe, w Richmond... | 1900 |
| | 1221 | 2439 | j | McMichael John F, t...pt 11 n Simcoe, w Richmond.. | 1500 |
| athurst.. 400 | 1222 | 2466 | | McNeil James, f.....pt 7 n Simcoe.. | 1100 |
| athurst.. 1100 | 1223 | 2468 | | McLaren William, t.....pt 7 n Simcoe.. | 400 |
| athurst.. 1450 | 1224 | 2470 | | McNeil James, f, R C, p s.....pt 2 n Simcoe.. | 1200 |
| Thames.. 450 | 1225 | 2478 | | McDonald Daniel, t, R C, p s.....pt 6 n Simcoe, w } .. Clarence..... | 400 |
| Thames.. 800 | 1226 | 2503 | | McFadden John, f.....pt 2 n Simcoe.. | 1000 |
| athurst.. 500 | | | | | |
| Horton.. 1300 | | | | | |
| Talbot.. 2100 | | | | | |
| Talbot.. 1090 | | | | | |
| Horton.. 2300 | | | | | |
| Horton.. 500 | | | | | |

| No. on List. | No. on Roll. | Jurors. | | Amount Assessed. |
|--------------|--------------|---------|--|------------------|
| 1227 | 2097 | j | Nash Benjamin, t.....pt 16 s Bathurst, w Talbot.. | 1000 |
| 1228 | 2173 | | Nevitt George W, t.....pt 23 n Horton.. | 400 |
| 1229 | 2382 | | Neagle Richard, t, R C, p s.....s Horton, e Talbot.. | 1100 |

| | | | | |
|------|-------|---|---|------|
| 1230 | 2230 | | O'Hearn Daniel, f, R C, p s.pt 10 n Horton, e Ridout.. | 1400 |
| 1231 | 2232½ | | O'Hearn John, f, R C, p s..pt 10 n Horton, e Ridout.. | 600 |
| 1232 | 2350 | j | O'Hearn Daniel, f, R C, p s.... pt 10 s Horton, e } Richmond.....} | 1400 |

| | | | | |
|------|------|---|---|------|
| 1233 | 2018 | j | Palmer Robert, t.....pt 2 s Bathurst.. | 2500 |
| 1234 | 2106 | j | Poole Samuel, f, i.....s Bathurst, e Ridout.. | 1000 |
| 1235 | 2109 | | Phair Henry, f.....pt 22 s Bathurst, w Ridout.. | 600 |
| 1236 | 2128 | | Pace Thomas, t.....pt 25 s Bathurst, e Thames.. | 400 |

| No. on List. | No. on Roll. |
|--------------|--------------|
| 1237 | 2100 |
| 1238 | 2100 |
| 1239 | 2200 |
| 1240 | 2200 |
| 1241 | 2200 |
| 1242 | 2200 |
| 1243 | 2200 |
| 1244 | 2310 |
| 1245 | 2340 |
| 1246 | 2380 |
| 1247 | 2440 |
| 1248 | 2480 |
| 1249 | 2500 |
| 1250 | 2510 |
| 1251 | 2005 |
| 1252 | 2168 |
| 1253 | 2169 |
| 1254 | 2247 |
| 1255 | 2507 |

FIRST WARD.

Amount
Assessed.

v Talbot.. 1000

Horton.. 400

e Talbot.. 1100

e Ridout.. 1400

e Ridout.. 600

rtion, e } .. 1400

Bathurst.. 2500

e Ridout.. 1000

w Ridout.. 600

e Thames.. 400

| No. on List. | No. on Roll. | Jurors. | Amount Assessed. |
|--------------|--------------|--|------------------|
| 1237 | 2135 | Pratt Edward, f.....pt 25 s Bathurst, e Thames.. | 500 |
| 1238 | 2152 | j Pritchett Henry, f.....pt 27, 28 n Horton... | 650 |
| 1239 | 2204 | j Pocock Phillip, t, R C, p s.pt 15 n Horton, e Talbot.. | 1500 |
| 1240 | 2233 | Payne James, t.....pt 10 n Horton, e Ridout.. | 600 |
| 1241 | 2248 | Porter James, f.....pt 7 n Horton, e Ridout.. | 500 |
| 1242 | 2231 | Parish George, f.....pt 2 n Horton.. | 800 |
| 1243 | 2287 | j Powell Henry, t.....pt 1 n Horton, w Wellington.. | 1000 |
| 1244 | 2311 | j Pink Geo C, t.....pt 2 s Horton, w Wellington.. | 900 |
| 1245 | 2342 | Pickle Geo E, f.....pt 7 s Horton.. | 800 |
| 1246 | 2389 | Phillips Henry, f.....pt 17 s Horton.. | 800 |
| 1247 | 2448 | Phair Henry, f.....pt 10 n Simcoe, e Richmond.. | 800 |
| 1248 | 2489 | j Pringle John, f.....pt 5 n Simcoe, e Clarence.. | 4200 |
| 1249 | 2500 | j Parkinson Thomas, t.....pt 3 n Simcoe.. | 800 |
| 1250 | 2510 | j Parsons John, t.....pt 1 n Simcoe, w Wellington.. | 850 |
| 1251 | 2005 | Robinson William, f..pt 1 s Bathurst, w Wellington.. | 3700 |
| 1252 | 2168 | Ross Fred'k, f.....pt 14 n Horton, e Thames.. | 600 |
| 1253 | 2169 | j Rudd John, t.....pt 24 n Horton, e Thames.. | 600 |
| 1254 | 2247 | j Ramsey Edwin, f.....pt 7 n Horton, e Richmond.. | 850 |
| 1255 | 2307 | Rourk Francis, t, R C, p s.pt 1 s Horton, w Wellington.. | 700 |

| No. on List. | No. on Roll. | Jurors. | Amount Assessed | No. on List. | No. on Roll. |
|--------------|--------------|--|-----------------|--------------|--------------|
| 1256 | 2344 | Eudd C B, f..... pt 9 s Horton.. | 500 | 1274 | 2206 |
| 1257 | 2349 | Rudd J B, f..... pt 9... | 2700 | 1275 | 2241 |
| 1258 | 2444 | Robinson Edward, f..... pt 10 n Simcoe, e Richmond.. | 700 | 1276 | 2242 |
| 1259 | 2458 | Robinson Edward, f..... pt 10 n Simcoe.. | 400 | 1277 | 2253 |
| 1260 | 2504 | Robinson William, t..... pt 2 n Simcoe.. | 1000 | 1278 | 2274 |
| 1261 | 2506 | j Robson George, t..... pt 2 n Simcoe.. | 900 | 1279 | 2316 |
| | | | | 1280 | 2324 |
| | | | | 1281 | 2364 |
| | | | | 1282 | 2368 |
| | | | | 1283 | 2396 |
| | | | | 1284 | 2451 |
| | | | | 1285 | 2459 |
| | | | | 1286 | 2460 |
| | | | | 1287 | 2463 |
| | | | | 1288 | 2508 |
| 1262 | 2045 | j Sheere Christopher, f..... pt 7 s Bathurst.. | 1300 | | |
| 1263 | 2053 | Stevens Thomas A f..... pt 9 & 10 s Bathurst, e } Richmond..... } | 1000 | | |
| 1264 | 2065 | Scandrett Leonard H, f..... pt 11 s Bathurst, w } Richmond..... } | 900 | | |
| 1265 | 2073 | Stewart John A, f..... pt 12 s Bathurst.. | 400 | | |
| 1266 | 2078 | Sparks Aeneas, t..... pt 12 & 13 s Bathurst . | 600 | | |
| 1267 | 2100 | j Shrieves Andrew, t, i..... pt 16 s Bathurst, w Talbot.. | 1300 | | |
| 1268 | 2122 | Smith Harry, t, R C, p s..... pt 24 s Bathurst.. | 550 | | |
| 1269 | 2148 | j Sweeney David, t..... pt 26 s Bathurst, w Thames.. | 600 | | |
| 1270 | 2164 | Spearmann John, f, R C, p s..... pt 25 n Horton, e Thames.. | 500 | 1289 | 2048 j |
| 1271 | 2170 | Southam Richard, f..... pt 24 n Horton, e Thames.. | 1000 | 1290 | 2055 } |
| 1272 | 2176 | j Scott Alexander, t..... pt 22 n Horton.. | 800 | 1291 | 2070 j |
| 1273 | 2190 | Stead Charles, f..... pt 17 n Horton, e Ridout.. | 1500 | 1292 | 2085 |

FIRST WARD.

107

| Amount Assessed | No. on List. | No. on Roll. | Jurors. | | Amount Assessed. |
|---------------------|--------------|--------------|---------|--|------------------|
| Horton.. 500 | 1274 | 2206 | j | Smith James F, t.....pt 15 n Horton, e Talbot.. | 1400 |
|pt 9... 2700 | 1275 | 2241 | | Stevens, Turner & Burns, f.....pt 9 n Horton, e Ridout. | 4000 |
| Richmond.. 700 | 1276 | 2242 | | Steele Albert, t.....pt 9 n Horton, e Ridout.. | 1000 |
| a Simcoe.. 400 | 1277 | 2253 | j | Smith William, f.....pt 6 n Horton, e Ridout.. | 1800 |
| a Simcoe.. 1000 | 1278 | 2274 | j | Stevens Walter, f.....pt 4 n Horton... | 1000 |
| a Simcoe.. 900 | 1279 | 2316 | j | Stone James, t.....pt 4 s Horton... | 700 |
| | 1280 | 2324 | | Schwartz William L, t, h.....pt 5 s Horton, e Clarence.. | 800 |
| | 1281 | 2364 | j | Saunders Henry, f.....pt 12 s Horton.. | 600 |
| | 1282 | 2368 | | Schram Burwell, f.....pt 14 s Horton.. | 4000 |
| | 1283 | 2396 | | Switzer David, t, i.....pt 16 s Horton, w, Talbot.. | 1400 |
| | 1284 | 2451 | | Smith William, f.....pt 10 n Simcoe, e Richmond.. | 450 |
| | 1285 | 2459 | | Smith Thomas, t.....pt 10 n Simcoe.. | 400 |
| | 1286 | 2460 | | Stewart Angus A, f.....pt 9 n Simcoe.. | 2200 |
| | 1287 | 2463 | j | Shain John, f.....pt 8 n Simcoe.. | 2800 |
| | 1288 | 2508 | j | Sloan James, t.....pt 2 n Simcoe.. | 800 |
| Bathurst.. 1300 | | | | | |
| urst, e } ... 10000 | | | | | |
| urst, w } ... 800 | | | | | |
| Bathurst.. 400 | | | | | |
| Bathurst.. 600 | | | | | |
| w Talbot.. 1800 | | | | | |
| Bathurst.. 500 | | | | | |
| Thames.. 600 | | | | | |
| Thames.. 500 | 289 | 2048 | j | Thompson Richard, f.....pt 8 s Bathurst.. | 700 |
| Thames.. 1000 | 290 | 2055 | | Turner Wm D, f.....pt 2, 10 s Bathurst, e Richmond.. | 10000 |
| a Horton.. 800 | 291 | 2070 | j | Thompson Frederick, t.....pt 12 s Bathurst.. | 500 |
| a Ridout.. 1200 | 292 | 2085 | | Threapleton Samuel, t.....pt 14 s Bathurst.. | 500 |

| No. on List. | No on Roll. | Jurors. | Amount Assessed. |
|--------------|-------------|---|------------------|
| 1293 | 2179 | Taylor Henry, i..... | 2000 |
| 1294 | 2207 | Taylor George, f.....pt 15 n Horton, e Talbot.. | 5600 |
| 1295 | 2213 | j Taylor George, f.....pt 12 n Horton.. | 1500 |
| 1296 | 2278 | Tracey Thomas, t, R C, p s.....pt 12 n Horton.. | 600 |
| 1297 | 2289 | j Taylor Charles, f.....pt 1 n Horton, w Wellington.. | 1400 |
| 1298 | 2299 | j Thorn John, t.....pt 1 s Horton, w Wellington.. | 700 |
| 1299 | 2412 | Thorpe Manson J, t.....pt 16 n Simcoe.. | 500 |
| 1300 | 2464 | Taylor Thos J, t...pt 8 n Simcoe.. | 750 |
| 1301 | 2513 | j Trotman Moses, t.....pt 1 n Simcoe.. | 800 |

| | | | |
|------|------|---|------|
| 1302 | 2029 | j Wonnacott Robert, f.....pt 5 s Bathurst.. | 1000 |
| 1303 | 2064 | Willson Hugh, f....pt 11 s Bathurst, w Richmond.. | 400 |
| 1304 | 2119 | j Wheaton William, f.....pt 23 s Bathurst.. | 1000 |
| 1305 | 2130 | Ward James, t.....pt 25 s Bathurst, e Thames.. | 550 |
| 1306 | 2196 | j Wyatt William, f.....pt 16 n Horton, w Talbot.. | 3000 |
| 1307 | 2225 | Wilkins Alfred, f.....pt 11 n Horton, w Ridout.. | 900 |
| 1308 | 2249 | Watson George, f.....pt 7 n Horton, w Ridout.. | 1000 |
| 1309 | 2257 | Winnesheimer Phillip, f..pt 6 n Horton, w Clarence.. | 2000 |
| 1310 | 2267 | j Williams James L, f.....pt 5 n Horton, e Clarence.. | 1000 |

| No. on List. | No. on Roll. |
|--------------|--------------|
| 1311 | 2268 |
| 1312 | 2280 |
| 1313 | 2295 |
| 1314 | 2319 |
| 1315 | 2337 |
| 1316 | 2367 |
| 1317 | 2379 |
| 1318 | 2437 |
| 1319 | 2449 |
| 1320 | 2472 |

FIRST WARD.

Amount
Assessed.

..... 2000

Talbot.. 5600

Horton.. 1500

Horton.. 600

llington.. 1400

llington.. 700

Simcoe.. 500

Simcoe.. 750

Simcoe.. 800

Bathurst.. 1000

ohmond.. 400

Bathurst.. 1000

Thames . 550

y Talbot.. 3000

y Ridout.. 900

y Ridout.. 1000

Clarence.. 2000

Clarence.. 1000

| No. on List. | No. on Roll. | Jurors. | Amount Assessed. |
|--------------|--------------|--|------------------|
| 1311 | 2268 | Williams Wm DeRay, f...pt 5 n Horton, e Clarence.. | 1000 |
| 1312 | 2280 | Waters John, t.....pt 2 n Horton.. | 550 |
| 1313 | 2295 | j Westead Wm, t.....pt 1 n Horton, w Wellington.. | 600 |
| 1314 | 2319 | j Walker Thomas, f.....pt 5 s Horton, e Clarence.. | 1100 |
| 1315 | 2337 | j Willson William, t.....pt 6 s Horton, w Clarence.. | 1100 |
| 1316 | 2367 | Whlttaker Ellis G, f.....pt 13 s Horton.. | 1600 |
| 1317 | 2379 | Wolwitch Joseph, t.....pt 15 s Horton, e Talbot.. | 1100 |
| 1318 | 2437 | Waters Joha, t.....pt 11 n Simcoe.. | 700 |
| 1319 | 2449 | Williams John, t.....pt 10 n Simcoe, e Richmond.. | 400 |
| 1320 | 2472 | Wood Joseph, f.....pt 6 a Simcoe.. | 1100 |

CLASS B.—Persons entitled to vote at Municipal Elections only :

| No. on List. | No. on Roll. | Jurors. | Amount Assessed. |
|--------------|--------------|---|------------------|
| 82 | 2043 | Archer Mrs Julia, w, t..... pt 7 s Bathurst.. | 700 |
| 83 | 2477 | Allen Matilda F Mrs, f...pt 6 n Simcos, w Clarence... | 2000 |
| 84 | 2326 | Baker Susannah, w, t.pt 5 s Horton, e Clarence.. | 1600 |
| 85 | 2042 | Clarke Mrs B, w, f.....pt 7 s Bathurst.. | 2800 |
| 86 | 2080 | Craige Sarah, w, f.....pt 13 s Bathurst.. | 1600 |
| 87 | 2093 | Cousins Mrs John, f.....pt 15 s Bathurst, e Talbot.. | 1900 |
| 88 | 2145 | Connor Bridget, f, R C, p s.....pt 26 s Bathurst, } w Thames..... } | 400 |
| 89 | 2217 | Calder Georgina, i.....pt 11 n Horton.. | 500 |
| 90 | 2240 | Campbell Annie, (married), t, R C, p s.....pt 10 n } Horton, e Ridout..... } | 400 |
| 91 | 2323 | Clarke Mary Mrs, f, R C, p s.pt 5 s Horton, e Clarence.. | 800 |
| 92 | 2339 | Crosbie Margaret, s, f.....pt 7 s Horton.. | 550 |

No. on List. No. on Roll.
93 23
94 23
95 24
96 24
97 24

98 2160
99 2235

100 2253
101 2341

FIRST WARD.

| No. on List. | No. on Roll. | Jurors. | Amount Assessed. |
|--------------|--------------|--|------------------|
| 93 | 2365 | Clegg Elizabeth Mrs, f.....pt 12 s Horton.. | 600 |
| 94 | 2380 | Cornish Ellen, t.....pt 15 s Horton, e Talbot.. | 1100 |
| 95 | 2429 | Cousins Esther, f.....pt 13 n Simcoe, e Talbot.. | 1000 |
| 96 | 2462 | Campbell Mrs, w, t.....pt 9.. | 700 |
| 97 | 2496 | Cassidy Mrs Jane, f.....pt 4 n Simcoe.. | 1400 |

| | | | |
|----|------|---|-----|
| 98 | 2160 | Devereaux Mary, f.....pt 26 n Horton, w Thames.. | 400 |
| 99 | 2235 | Duncan Susan, w, t.....pt 10 n Horton, e Ridout.. | 800 |

| | | | |
|-----|------|--|-----|
| 100 | 2253 | Fleckser Sarah Jane, w, t....pt 6 n Horton, e Ridout.. | 900 |
| 101 | 2341 | Francis Harris, w, t.....pt 7 s Horton.. | 500 |

Principal Elec.

Amount Assessed.

athurst.. 700

arence... 2000

arence.. 1600

athurst.. 2800

athurst.. 1600

Talbot.. 1900

urst, } . 400

Horton.. 500

t 10 n } .. 400

arence.. 800

Horton.. 500

FIRST WARD.

| No. on List. | No. on Roll. | Jurors. | Amount Assessed. |
|--------------|--------------|---|------------------|
| 102 | 2195 | Green Mary, w, fpt 16 n Horton, w Talbot.. | 1100 |
| 103 | 2374 | Gane Margaret, t.....pt 14 s Horton, e Talbot.. | 1300 |
| 104 | 2398 | Green Mrs, f.....pt 16 s Horton, w Talbot.. | 1000 |
| 105 | 2457 | Gatton Harriet, w.....pt 10 n Simcoe.. | 500 |
| 106 | 2034 | Hibbert Ann, w, f.....pt 6 s Bathurst, w Clarence.. | 3200 |
| 107 | 2239 | Hobbins Margaret, w, t, R C, p s.....pt 10 n } Horton, e Ridout..... } | 400 |
| 108 | 2283 | Henderson Margaret, w, f.....pt 2 n Horton.. | 500 |
| 109 | 2334 | Hibbert Ann, w, f.....pt 6 s Horton, w Clarence.. | 3500 |
| 110 | 2383 | Hayes Norah, f, R C, p s.....w Ridout.. | 500 |
| 111 | 2072 | Ingram Mary, w, f.....pt 12 s Bathurst.. | 400 |
| 112 | 2202 | Irwin Rebecca, t.....pt 15 n Horton, e Talbot.. | 1500 |

| No. on List. | No. on Roll. |
|--------------|--------------|
| 113 | 2023 |
| 114 | 2033 |
| 115 | 2256 |
| 116 | 2494 |
| 117 | 2261 |
| 118 | 2357 |
| 119 | 2487 |
| 120 | 2095 |
| 121. | 2200 |
| 122 | 2329 |
| 123 | 2414 |
| 124 | 2445 |
| 125 | 2484 |

FIRST WARD.

113

| Amount Assessed. | No. on List. | No. on Roll. | Jurors. | Amount Assessed. |
|------------------|--------------|--------------|--|------------------|
| Talbot.. 1100 | 113 | 2028 | Kenneçy Honora, w, f.....pt 5 s Bathurst.. | 900 |
| Talbot.. 1300 | 114 | 2031 | Kettle Caroline, w, t....pt 6 s Bathurst, w Clarence.. | 1000 |
| Talbot.. 1000 | 115 | 2256 | Kennedy Elizabeth, f.....pt 6 n Horton, w Clarence.. | 1000 |
| Simcoe.. 500 | 116 | 2494 | Kelley Eliza, w, t.....pt 5 n Simcoe, e Clarence.. | 500 |
| Clarence.. 3200 | 117 | 2261 | Laidlaw Mary Mrs, t....pt 6 Horton. w Clarence.. | 1000 |
| 10 n } .. 400 | 118 | 2357 | Lindsey Martha, w, f...pt 10 s Horton, e Richmond.. | 1000 |
| Horton.. 500 | 119 | 2487 | Love Mrs Angus.....pt 5 n Simcoe, e Clarence.. | 800 |
| Clarence.. 3500 | | | | |
| Ridout.. 500 | | | | |
| Bathurst.. 400 | 120 | 2095 | Murray Mrs Francis, w, f.pt 16 s Bathurst, w Talbot.. | 1000 |
| e Talbot.. 1500 | 121. | 2200 | Markle Mary, w, f.....pt 16 n Horton, w Talbot.. | 1000 |
| | 122 | 2329 | Mitchell Miss, s, f.....pt 6 s Horton, w Clarence.. | 2300 |
| | 123 | 2414 | Mills Mrs Mary, w, t.....pt 16 n Simcoe. | 900 |
| | 124 | 2445 | Millar Mrs Francis, t...pt 10 n Simcoe, e Richmond.. | 700 |
| | 125 | 2484 | Morgan Elizabeth, w, f...pt 6 n Simcoe, w Clarence.. | 1400 |

| No. on List. | No. on Roll. | Jurors: | Amount Assessed. |
|--------------|--------------|---|------------------|
| 126 | 2108 | McKenzie Mary, w, f....pt 20 s Bathurst, e Ridout.. | 900 |
| 127 | 2141 | Macnamara Martha, w, f.pt 26 s Bathurst, w Thames.. | 600 |
| 128 | 2155 | McNeil Catherine, s, f, R C, p s..pt 26 n Horton, } w Thames.....} | 400 |
| 129 | 2362 | McCormick Mrs Alice, w, f....pt 11 s Horton, e } Richmond.....} | 2500 |
| 130 | 2442 | McCormick Alice, w, f.....n Simcoe, w Richmond.. | 550 |

| | | | |
|-----|------|---|------|
| 131 | 2018 | O'Flaherty Maria, w, f, R C, p s..pt 1 s Bathurst, } w Wellington.....} | 3900 |
| 132 | 2090 | O'Brien Ellen, w, f, R C, p s....pt 15 s Bathurst, } e Talbot.....} | 1200 |
| 133 | 2091 | O'Brien Elizabeth, w, f, R C, p s.....pt 15 s } Bathurst, e Talbot.....} | 1200 |
| 134 | 2228 | O'Hearn Catherine, f, R C, p s..pt 10 n Horton, e } Ridout.....} | 700 |

No. on No c
List. Roll

135 2000

136 2435

137 2369

138 2499

139 2125

140 2181

141 2166

FIRST WARD.

115

Amount
Assessed.
Ridout.. 900
Thames.. 600
rtion, } .. 400
on, e } .. 2500
chmond.. 550

| No. on List. | No on Roll. | Jurors. | Amount Assessed. |
|--------------|-------------|---|------------------|
| 135 | 2008 | Parkinson Elizabeth, w, t.....pt 1 s Bathurst, w } Wellington..... | 900 |
| 136 | 2433 | Pigott Martha, f.....pt 13 n Sa lcoe, e Talbot.. | 900 |

137 2369 Quinn Margaret, t, w, R C, p s.....pt 14 s Horton.. 2000

hurst, } .. 3900
hurst, } .. 1200
pt 15 s } .. 1200
rtion, e } .. 700

138 2499 Rudgers Elizabeth, f.....pt 3 n Simcoe. 800

139 2125 Stewart Miss, s, t.....pt 24 s Bathurst, e Thames.. 450

140 2181 Sainsbury Mrs, w, f.....pt 25 s Bathurst, e Thames.. 600

141 2166 Spearman Mary, f, R C, p s.....pt 25 n Horton, e }
Thames.....

| No. on List | No. on Roll | Jurors. | Amount Assessed. |
|-------------|-------------|---|------------------|
| 142 | 2226 | Smally Nancy, w, f.....pt 10 n Horton, e Ridout.. | 1000 |
| 143 | 2415 | Shaw Sarah, w, f.....pt 16 n Simcoe, e Talbot.. | 2500 |
| 144 | 2454 | Selby Catharine, w, t, R C, p s..pt 10 n Simcoe, e } Richmond..... } | 400 |
| 145 | 2047 | Thompson Catherine, fpt 7 s Bathurst.. | 1100 |
| 146 | 2424 | Thomas Sarah Margaret, w, t.pt 14 n Simcoe, e Talbot.. | 800 |
| 147 | 2452 | Todd Jane Mrs, f.....pt 10 n Simcoes, e Richmond.. | 1200 |
| 148 | 2403 | Winnett Susan, w, f.....pt 16 s Horton, w Talbot.. | 500 |

CLASS C
Leg

| No. on List | No. on Roll |
|-------------|-------------|
| 411 | 2435 |
| 412 | 2486 |

| | |
|-----|------|
| 415 | 2058 |
| 416 | 2182 |
| 417 | 2347 |

FIRST WARD.

117

CLASS C.—Persons entitled to vote at Elections to the Legislative Assembly only:

| No. on List. | No. on Roll. | Jurors. | Amount Assessed. |
|--------------|--------------|----------------------------|------------------|
| 411 | 2435 | Blair William, w c..... | |
| 412 | 2486 | Bremner Ronald T, l s..... | |

Class B—3rd Div, 1st Ward.

| | | | |
|---|-----|--------------------------------------|------------|
| £ | 233 | Burns, James, f, pt 9 s Bathurst. | |
| £ | 240 | Duffield, James, f, Gas Works. | |
| £ | 241 | Duffield, Wm, f, Gas Works. | gton.. 300 |
| £ | 53 | Heard, George, t, l n Horton. | |
| £ | 52 | Leathorn, John, t, l n Horton. | |
| £ | 255 | McKenzie, Phillip, f, l n Horton. | |
| £ | 256 | McBroom, C. S., pt 14, s Horton. | imes.. 200 |
| £ | 257 | Robinson, Edward, f, pt 10 n Simcoe. | |

| | | | |
|-----|------|---|-----|
| 415 | 2058 | Fairburn James, i..... | 100 |
| 416 | 2182 | Figg Thomas, l..... | 150 |
| 417 | 2347 | Fallows Joseph S, t.....pt 9 s Horton.. | 300 |

Amount Assessed.
Ridout.. 1000
Talbot.. 2500
oe, e } .. 400
..... }

Bathurst.. 1100
Talbot.. 800
Chmond.. 1200

v Talbot.. 500

FIRST WARD.

| No. on List | No. on Roll | Jurors | Amount Assessed |
|-------------|-------------|--|-----------------|
| 142 | 2226 | Smally Nancy, w, f.....pt 10 n Horton, e Ridont.. | 1000 |
| 143 | 2415 | Shaw Sarah, w, f.....pt 16 n Simcoe, e Talbot.. | 2500 |
| 144 | 2484 | Selby Catharine, w, t, R C, p s. .pt 10 n Simcoe, e } Richmond..... } | 400 |

CLASS L

No. on List. No. on Roll.

411 243

412 248

145 2047

146 2424

147 2452

413 2303

148 2403

Winnett Susan, w,

414 2133

415 2058

416 2182

417 2347

FIRST WARD.

117

**CLASS C.—Persons entitled to vote at Elections to the
Legislative Assembly only:**

Amount
Assessed.
Ridout.. 1000
Talbot.. 2500
oe, e } .. 400
..... }

No. on No. on
List. Roll. Jurors.

Amount
Assessed.

411 2435 Blair William, w e.....
412 2486 Bremner Ronald T, l s.....

413 2303 Carfrae Edward, t.....pt 1 s Horton, w Wellington.. 300

414 2133 Dalton Andrew, t, R C, ps.pt 25 s Bathurst, e Thames.. 200

415 2058 Fairburn James, i..... 100

416 2182 Figg Thomas, l..... 150

417 2347 Fallows Joseph S, t.....pt 9 s Horton.. 300

| No. on List | No. on Roll | Jurora. | Amount Assessed |
|-------------|-------------|--|-----------------|
| 418 | 2246 | Graham Robert M, i..... | 200 |
| 419 | 2080 | Harrison Robert, i..... | 100 |
| 420 | 2114 | Hammill Thomas G, t...pt 22 s Bathurst, w Ridout.. | 300 |
| 421 | 2181 | Harris Benjamin, i..... | 150 |
| 422 | 2187 | Harris Anson, t..... n Horton, e Ridout.. | 200 |
| 423 | 2149 | Joice Thomas, t, R C, p s.pt 27 s Bathurst, w Thames.. | 200 |
| 424 | 2453½ | Judd Joseph C, l s | |
| 425 | 2493 | Jackson James, t.,..... pt 5 n Simcoe, c Clarence.. | 300 |
| 426 | 2057 | Lewis Albert, i..... pt 15 s Bathurst.. | 100 |
| 427 | 2087 | Locklin W J, t..... pt 15 s Bathurst.. | 300 |
| 428 | 2131 | Leech John William, t... pt 25 s Bathurst, e Thames.. | 200 |

No. on List. No. on Roll.

429 2286

430 2407

431 2408

432 2141

433 2142

434 2157

435 2112

436 2351 j

437 2352 j

FIRST WARD.

119

Amount Assessed
 200
 100
 Ridout.. 300
 150
 Ridout.. 200

 Thames.. 200

 arence.. 300

 Bathurst.. 100
 Bathurst.. 300
 Thames.. 200

| No. on List. | No. on Roll. | Jurors. | Amount Assessed. |
|--------------|--------------|---|------------------|
| 429 | 2286 | Labelle Odilon, t, R C, p s..... | 100 |
| 430 | 2407 | Lesalle James, jr, l s.....pt 16.. | |
| 431 | 2408 | Lesalle William, l s..... | |
| 432 | 2141 | Macnamara Henry, l s..... | |
| 433 | 2142 | Macnamara V. E., l s..... | |
| 434 | 2157 | Nash Benjamin J, f.....pt 26 n Horton, w Thames.. | 300 |
| 435 | 2112 | Cnn William, t.....pt 22 s Bathurst, w Ridout.. | 250 |
| 436 | 2351 | j O'Loughlin John, t, R C, p s....pt 10 s Horton, e } Richmond | 300 |
| 437 | 2352 | j O'Hearne William, f, R C, p s..pt 10 s Horton, e } Richmond | 250 |

| No. on List. | No. on Roll. | Jurors. | Amount Assessed. |
|--------------|--------------|---|------------------|
| 438 | 2046 | Sheere Albert, l s, w e..... | |
| 439 | 2059 | Sparks Alexander, i..... | 100 |
| 440 | 2136 | Smith James, t.....pt 25 s Bathurst, e Thamea.. | 250 |
| 441 | 2302 | Snider Benjamin, t....pt 1 s Horton, w Wellington.. | 300 |
| 442 | 2375 | Stevens Emerson, i..... | 200 |
| 443 | 2405 | Solomon David, t.....pt 16 s Horton, w Talbot.. | |
| 444 | 2455 | Selby Francis, l s..... | |
| 445 | 2425 | Thomas John F, l s, w e..... | |
| 446 | 2113 | Wilkie George, t... ..pt 22 s Batherst.. | 250 |
| 447 | 2263 | Wyland Frederick, i..... | 200 |
| 448 | 2476 | Wood Joseph, l s | |

[Class C—Div. 8 1st Wd.

£ 32 Bland, Wm H, w e, 248 Horton.

£ *Allison*

31 *Allison*, John R, w e, 236 n Horton.

✓ 12 Crowe, Bert, w e, 11 n Horton.

✓ 50 Elliott, Chas, 1 s, 19 and 20 s Bathurst.

f 75 Goff, Wm, w e, 5 n Bathurst.
f 900 Grasby, Geo T, w e.

H 43 Holman, Wm F, L s, 43 n Simcoe.
£ 838 Hyslop, Thomas, w e.

£ 13 Irwin, Geo, w e, 267 Thames.

L 848 Kettle, George, w e.

L 28 Mason, Edward, w e, 202 Clarence.
£ 42 Moorehouse, Chas E, w e, 11 s York.
✓ 76 Milliken, Samuel, w e, 127 Horton.

£ *Molton*
24 Molton, John, w e, 13 n Horton.

F 83 O'Brien, A B, w e, 840 Talbot.

✓ 840 Powell, Joseph, w e.

✓ 77 Treneman, John, w e, 5 n Bathurst.

✓ 81 Young, Samuel, w e, 260 Thames.

Amount
Assessed.

100

Thames.. 250

ington.. 300

200

Talbot..

250

200

120

No. on List. No. on Roll. Juro

438 2046

439 2059

440 2136

441 2302

442 2375

443 2405

444 2455

445 2425

446 2113

447 2263

448 2476

✓ 1273

✓ 1263
✓ 1267

✓ 1281

✓ 1275
✓ 1278
✓ 1283

✓ 1272

✓ 1330

✓ 1270

✓ 1284 Jo

✓ 1280 Jo

✓ 1280 Jw

1273 Lyons, Robt, w e, s Bathurst, e Richmond.

CLASS C—3RD SUB-DIVISION, 1ST WARD.

1263 Bailie, Turner, w e, s Bathurst, w Well'n
1267 Brier, Harvey, w e, s Bathurst, w Well'n

1281 Cooper, Joseph, w e, 226 Clarence.

1275 Davis, Allen, w e, n Horton.
1278 Donnelly, Wm, w e, n Horton, w Clarence
1283 Denning, Albert, w e, s Horton, e Clarence

1272 Flackson, Francis, w e, s Bathurst, e Elch

1280 Galvin, John, w e, e Clarence, n Horton.

1270 Henderson, Edw, w e, s Bathurst, w
Wellington.

1284 Jones, Allen, w e, 127 Clarence.
1280 Joyce, Thos, w e, 280 Thomas.

1200 J. WILKINS, H., w e, n Simcoe, e Talbot.

120

No. on No. on Jur
List. Roll. Jur

438 2046

43

44

44

44

44

44

4

447 2263

448 2476

1273
1311

1276
1277
1287

1285
1283

1271 N

1279 O

1264 R
1266 R

1274 Sp
1285 Soc
1288 Sm

1286 JVP

1273 Lyons, Robt, w e, s Bathurst, e Richmond.
1311 Laurie, Albert, w e, 217 Clarence.

1276 Markle, Wm, w e, 265 n Horton.
1277 Murphy, T J, w e, n Horton, w Clarence.
1287 Mason, Frank, w e, n Simcoe, e Talbot.

1265 McGregor, Wm, w e, s Bathurst, w Wel-
lington.
1263 McIntyre, Ronald, w e, s Bathurst, w
Wellington.

1271 Nixon, Geo, w e, s Bathurst, e Richmond.

1279 O'Dell, Garrett, w e, n Horton, e Clarence

1264 Ryan, Wm, w e, s Bathurst, w Wellington
1266 Robinson, Geo, w e, s Bathurst, w Wel-
lington.

1274 Spearman, Patrick, w e, n Horton.
1285 Scott, Samuel, w e, n Simcoe, w Talbot.
1288 Smith, Charles, w e, n Simcoe, e Talbot.

1286 Wilkins, H, w e, n Simcoe, e Talbot.

1848
1849
1850
1851
1852
1853
1854
1855
1856
1857
1858
1859
1860
1861
1862
1863
1864
1865
1866
1867
1868
1869
1870
1871
1872
1873
1874
1875
1876
1877
1878
1879
1880
1881
1882
1883
1884
1885
1886
1887
1888
1889
1890
1891
1892
1893
1894
1895
1896
1897
1898
1899
1900

[The main body of the page is extremely faint and illegible, appearing as a light gray area with some scattered dark specks.]

8

BOUNDARY
place

ABBREVIAT
t, ter
supp
of Pu
w, w

CLASS A
Elec

No. on No. on
List. Roll.

1321 2568

1322 2635

1323 2645

1324 2659

1325 2684

1326 2723

1327 2724

1328 2755

1329 2843 j

1330 2860

1331 2864 j

FIRST WARD.

FOURTH SUB-DIVISION.

BOUNDARY—That part of the ward lying south of Simcoe street. Polling place, residence of George Quinton, Grey street.

ABBREVIATIONS AFTER EACH NAME SIGNIFY AS FOLLOWS:—f, freeholder; t, tenant; h, householder; i, income; R C, s s, Roman Catholic and supporter of Separate Schools; R C, p s, Roman Catholic and supporter of Public Schools; j, juror; l s, landowner's son; w e, wage earner; w, widow; s, spinster.

CLASS A.—Persons entitled to vote at both Municipal Elections and Elections to the Legislative Assembly:

| No. on List. | No. on Roll. | Jurors. | Amount Assessed. |
|--------------|--------------|---|------------------|
| 1321 | 2568 | Anderson Alex, t.....pt 1 s Simcoe, w Wellington.. | 400 |
| 1322 | 2635 | Anderson Edward, f.....pt 3 s Simcoe.. | 1200 |
| 1323 | 2645 | Anderson Henry, f..... pt 7 s Simcoe.. | 400 |
| 1324 | 2659 | Adams William, t..s Simcoe, w Talbot, Mill Property.. | 500 |
| 1325 | 2684 | j Addison Alex, t.....pt 9 n Grey, e Richmond.. | 700 |
| 1326 | 2723 | Armstrong Wm, t.....pt 1 n Grey, w Wellington.. | 1000 |
| 1327 | 2724 | Armstrong John, t.....pt 1 n Grey, w Wellington.. | 1000 |
| 1328 | 2755 | Allison David, t.....pt 6 s Grey, w Clarence.. | 900 |
| 1329 | 2843 | j Anderson Peter, t.....pt 6 n Simcoe, w Clarence.. | 800 |
| 1330 | 2860 | Anderson Wm J, t.....pt 3 n South.. | 550 |
| 1331 | 2864 | j Adams Isaac, f.. ..pt 2 n South.. | 600 |

| No. on List. | No. on Roll. | Jurors. | Assess- ment. | No. on List. | No. on Roll. |
|-----------------|-----------------|---|------------------|-----------------|-----------------|
| 1332 | 2589 | Brown Daniel, f pt 4 s Sincoe.. | 1000 | | |
| 1333 | 2593 | Bryanton John C, f. pt 5 s Sincoe.. | 400 | 1357 | 2578 |
| 1334 | 2627 | j Boyde H J, f pt 10 s Sincoe, e Richmond.. | 830 | 1358 | 2592 |
| 1335 | 2672 | j Bremer Henry, t. pt 10 n Grey, e Richmond . | 630 | 1359 | 2595 |
| 1336 | 2686 | Booth Edward, t. pt 8 n Grey, e Richmond.. | 480 | 1360 | 2601 |
| 1337 | 2690 | Boyde John, t. pt 7 n Grey, e Richmond.. | 700 | 1361 | 2602 |
| 1338 | 2699 | Burke Edward, f. pt 5 n Grey, e Clarence.. | 700 | 1362 | 2603 |
| 1339 | 2704 | Boon Thomas pt 5 n Grey, o Clarence.. | 400 | 1363 | 2610 |
| 1340 | 2733 | Brinsmead Henry, f. pt 1 s Grey, w Wellington.. | 1900 | 1364 | 2620 |
| 1341 | 2734 | j Brown James, t, R C, p s. pt 1 s Grey, w Wellington.. | 600 | 1365 | 2640 |
| 4 1342 | 2740 | Bray Henry, f pt 3 s Grey.. | 1000 | 1366 | 2660 |
| 1343 | 2760 | j Brophy Thomas, f pt 8 s Grey.. | 500 | 1367 | 2683 |
| 1344 | 2785 | Blackwill Alfred, t. pt 5 n Hill, e Clarence.. | 600 | 1368 | 2729 |
| 1345 | 2790 | j Brock Thomas, f. pt 3 n Hill.. | 600 | 1369 | 2753 |
| 1346 | 2813 | Bull Thomas, t. pt 1 s Hill, w Wellington.. | 500 | 1370 | 2781 |
| 1347 | 2821 | j Burton George, t. pt 2 s Hill.. | 600 | 1371 | 2783 j |
| 1348 | 2829 | j Bryanton Wm J, t. pt 5 s Hill, e Clarence.. | 1400 | 1372 | 2792 j |
| 1349 | 2865 | j Blackwell Thomas, f. pt 2 n South.. | 700 | 1373 | 2803 |
| 1350 | 2872 | Brighton Benjamin, t, i. . . pt 1 n South, w Wellington.. | 400 | 1374 | 2834 j |
| 1351 | 2885 | j Brown William, t lot 2 s South.. | 900 | 1375 | 2877 |
| 4 1352 | 2890 | Booth Patrick, f lot 4 s South.. | 700 | 1376 | 2899 |
| 1353 | 2896 | Bannam Thomas, t. pt 5 s South, e Clarence.. | 400 | 1377 | 2905 |
| 1354 | 2904 | Bailey William, f. pt 6 n Furnival Terrace, w Clarence.. | 400 | 1378 | 2909 j |
| 1355 | 2919 | j Boyce Henry, f. lot 3 n Furnival Terrace.. | 700 | | |
| 1356 | 2494 | Bartlett Wm H, t pt 5 s Furnival Terrace.. | 400 | | |

FIRST WARD.

| Amount Assessed. | No on List. | No. on Roll. | Jurors. | Amount Assessed. |
|--------------------|-------------|--------------|---|------------------|
| 4 s Simcoe.. 1000 | | | | |
| 5 s Simcoe.. 400 | 1357 | 2578 | Comstock Hamilton, t...pt 1 s Simcoe, w Wellington.. | 400 |
| Richmond.. 850 | 1358 | 2592 | Campbell Thos, t, R C, p s.pt 5 s Simcoe.. | 400 |
| Richmond . 650 | 1359 | 2595 | Crosby Robt, f.....pt 5 s Simcoe, e Clarence.. | 800 |
| Richmond.. 450 | 1360 | 2601 | Clegg Robt, fpt 5, 6 s Simcoe, e Clarence.. | 4600 |
| Richmond.. 700 | 1361 | 2602 | Coombe William, t....pt 5 s Simcoe, e Clarence.. | 600 |
| e Clarence.. 700 | 1362 | 2603 | Carson John, t.....pt 6 s Simcoe, w Clarence.. | 900 |
| o Clarence.. 400 | 1363 | 2610 | Clegg John, f.....pt 6 s Simcoe, w Clarence.. | 800 |
| Wellington.. 1900 | 1364 | 2620 | j Cort William, t.....pt 9 s Simcoe.. | 600 |
| Wellington.. 600 | 1365 | 2640 | j Clarke James, t, R C, p s...pt 1 s Simcoe, w Richmond.. | 600 |
| pt 3 s Grey.. 1000 | 1366 | 2660 | Chantler Frederick, t..mill property, s Simcoe, w } Talbot.} | 500 |
| pt 8 s Grey.. 500 | 1367 | 2683 | Code Richard, f.....pt 9 n Grey, e Richmond.. | 700 |
| e Clarence.. 600 | 1368 | 2729 | Clampit William, t.....pt 1 s Grey, w Wellington.. | 500 |
| pt 3 n Hill.. 600 | 1369 | 2753 | Chapman Edwin, t.....pt 6 s Grey, w Clarence.. | 900 |
| Wellington.. 500 | 1370 | 2781 | Cryer Thomas B, f.....pt 5 n Hill, e Clarence.. | 800 |
| pt 2 s Hill.. 600 | 1371 | 2783 | j Cryer John W, f.....pt 5 n Hill, e Clarence.. | 800 |
| e Clarence.. 1400 | 1372 | 2792 | j Cousins Job, f.....pt 3 n Hill.. | 1400 |
| 2 n South.. 700 | 1373 | 2803 | Chambers Davld, t.....pt 1 n Hill, w Wellington.. | 600 |
| Wellington.. 400 | 1374 | 2834 | j Connors Thomas, f, R C, p s...pt 6 s Hill, w Clarence.. | 2000 |
| t 2 s South.. 900 | 1375 | 2877 | Ching William, fpt 1 s South.. | 1100 |
| t 4 s South.. 700 | 1376 | 2899 | Churcher Thomas, f....pt 6 s South, e Clarence } and B F.....} | 2100 |
| e Clarence.. 400 | 1377 | 2905 | Clayton John, f.pt 6 n Furnival Terrace, w } Clarence.....} | 500 |
| w Clarence.. 400 | 1378 | 2909 | j Calver William, t....pt 6 n Furnival Terrace, w } Clarence.....} | 600 |
| al Terrace.. 700 | | | | |
| al Terrace.. 400 | | | | |

| No. on List. | No on Roll. | Jurors. | Amount Assessed. | No. on List. | No. on Roll. |
|--------------|-------------|--|------------------|--------------|--------------|
| 1379 | 2571 | Driscoll Michael, t, R C, s s.....pt 1 s Simcoe, w Wellington .. | 800 | 1396 | 2594 |
| 1380 | 2585 | Darcey William, t, R C, p s.....pt 2 s Simcoe.. | 400 | 1397 | 2621 |
| 1381 | 2598 | j Downs James, t, R C, p s.....pt 5 s Simcoe, e Clarence.. | 600 | 1398 | 2777 |
| 1382 | 2625 | Drenan Walter, f.....pt 10 s Simcoe, o Richmond.. | 1000 | | |
| 1383 | 2626 | Drenan James, f.....pt 10 s Simcoe, e Richmond.. | 1000 | | |
| 1384 | 2632 | j Dawson Wilberforce, t.....pt 10 s Simcoe, e Richmond.. | 900 | | |
| 1385 | 2634 | j Dumphy Thomas, t, R C, p s.....pt 4 s Simcoe.. | 500 | | |
| 1386 | 2643 | j Dewar Neil, t.....pt 6 s Simcoe.. | 700 | | |
| 1387 | 2674 | Devinney Michael, t, R C, p s.....pt 10 n Grey, e } .. Richmond | 600 | | |
| 1388 | 2728 | Dell Charles, t.....pt 1 s Grey, w Wellington.. | 500 | | |
| 1389 | 2730 | j Dudley Joseph, t.....pt 1 s Grey, w Wellington.. | 700 | | |
| 1390 | | Dudley Joseph, f.....pt 1, 2 s Grey.. | 3000 | 1399 | 2596 |
| 1391 | 2741 | Daniels Robert, t.....pt 3 s Grey.. | 1000 | 1400 | 2673 |
| 1392 | 2772 | j Donovan John, t, R C, p s.....pt 6 n Hill, w Clarence.. | 600 | 1401 | 2687 |
| 1393 | 2804 | Diprose Henry, f.....pt 1 s Hill.. | 900 | 1402 | 2742 |
| 1394 | 2823 | Dean John, t.....pt 3 s Hill.. | 550 | 1463 | 2759 |
| 1395 | 2868 | Diprose Henry, t.....pt 1 n South, w Wellington.. | 1200 | 1404 | 2840 |
| | | | | 1405 | 2848 |
| | | | | 1406 | 2852 |

FIRST WARD.

127

| Amount Assessed. | No. on Lst. | No. on Roll. | Jurors. | Amount Assessed. |
|------------------|-------------|--------------|---|------------------|
| 800 | 1396 | 2594 | Elsay James, t.....pt 5 s Simcoe.. | 400 |
| 400 | 1397 | 2621 | j Element William J, t.....pt 9 s Simcoe... | 900 |
| 600 | 1398 | 2777 | Emery Arthur S, f.....pt 6 n Hill, w Clarence.. | 2100 |
| 1000 | | | | |
| 1000 | | | | |
| 900 | | | | |
| 500 | | | | |
| 700 | | | | |
| 600 | | | | |
| 500 | | | | |
| 700 | | | | |
| 3000 | 1399 | 2596 | j Felows Charles P, t.....pt 8 s Simcoe, e Clarence.. | 600 |
| 1000 | 1400 | 2673 | j Frazer Thomas, f... ..pt 10 n Grey, e Richmond.. | 600 |
| 600 | 1401 | 2687 | Footo James, t.....pt 8 s Grey, e Richmond.. | 550 |
| 900 | 1402 | 2742 | j Fox James, f.....pt 6 s Hill, w Clarence.. | 700 |
| 550 | 1463 | 2759 | Findlater James, f.....pt 5 n Simcoe, e Clarence.. | 1900 |
| 1200 | 1404 | 2840 | j Fox Frederick, t.....pt 6 s Hill, w Clarence.. | 700 |
| | 1405 | 2848 | Palmer James, f, R C, p s..pt 5 n Simcoe, e Clarence.. | 400 |
| | 1406 | 2852 | Fleurant L... ..pt 5 n South.. | 400 |

| No. on List. | No. on Roll. | Jurors. | | Amount Assessed. |
|--------------|--------------|---------|---|------------------|
| 1407 | 2644 | j | Galpin Richard, t..... pt 6 s Simcoe.. | 700 |
| 1408 | 2810 | | Goldsbury Cornelius, t, R C, p s..... pt 1 s Hill.. | 450 |
| 1409 | 2822 | j | Gadsby Wm A, f..... pt 2, 3 s Hill... | 1200 |
| 1410 | 2825 | j | Guest George, f..... pt 4 s Hill.. | 1300 |
| 1411 | 2854 | j | Gibson Frank, f..... pt 4 n South.. | 1400 |
| 1412 | 2867 | | Gore Henry H, t pt 1 n South.. | 600 |
| 1413 | 2906 | | Green Wm, f . . . pt 6 n Farnival Terrace, w Clarence.. | 400 |
| 1414 | 2910 | | George James, f. . pt 5 n Farnival Terrace, e Clarence.. | 1250 |
| 1415 | 2923 | | George William, f..... pt 5 s Farnival Terrace.. | 400 |
| 1416 | 2572 | j | Hines James, t, R C, p s..... pt 1 s Simcoe, w } Wellington..... } | 800 |
| 1417 | 2574 | | Hutchinson Theophilus, t..... pt 1 s Simcoe, w } Wellington..... } | 600 |
| 1418 | 2600 | | Hartshorne Geo H G, t.... pt 5 s Simcoe, e Clarence.. | 600 |
| 1419 | 2658 | | Hoare Richard, t... s Simcoe, mill property, w Talbot.. | 500 |
| 1420 | 2663 | ✓ | Hunt's Estate, f s Simcoe, w Talbot.. | 12000 |
| 1421 | 2661 | | Hunt Charles B, t..... s Simcoe, w Talbot.. | 6000 |
| 1422 | 2662 | | Hunt John J B, t..... s Simcoe, w Talbot.. | 6000 |
| 1423 | 2712 | | Hammond Michael, t, R C, p s..... pt 3 n Grey.. | 500 |

No. on No.
List. Ro.
1424 273

1425 274

1426 277

1427 277

1428 281

1429 282

1430 284

1431 286

1432 287

1433 288

1434 292

1435 2695

FIRST WARD.

129

| Amount Assessed. | No. on List. | No. on Roll. | Jurors. | Amount Assessed. |
|------------------|--------------|--------------|---|------------------|
| Simcoe.. 700 | 1424 | 2731 | Howard Thomas, t, R C, p s.....pt 1 s Grey, w } Wellington | 1200 |
| s Hill.. 450 | 1425 | 2745 | j Holman Joseph, t.....pt 4 s Grey.. | 900 |
| s Hill... 1200 | 1426 | 2770 | Mr J's Estate, f..... pt 12 & 13 s Grey, w Richmond.. | 800 |
| s Hill.. 1300 | 1427 | 2779 | Hornsby Robert, t.....pt 5 n Hill, e Clarence.. | 700 |
| South.. 1400 | 1428 | 2817 | Hart Edward, t.....pt 2 s Hill.. | 500 |
| South.. 600 | 1429 | 2820 | Higham Enoch, t.....pt 2 s Hill.. | 500 |
| Clarence.. 400 | 1430 | 2841 | Hunter John, f.....pt 6 n South, w Clarence.. | 1300 |
| Clarence.. 1250 | | 2863 | Hatton Thomas, t.....pt 2 n South.. | 400 |
| Terrace.. 400 | 1432 | 2873 | Mandy William, f.....pt 1 s South.. | 900 |
| | 1433 | 2882 | j Hough Michael, t.....pt 1 s South, w Wellington.. | 800 |
| | 1434 | 2928 | W. Hoggpt 6 s South, w Clarence.. | 400 |
| | 1435 | 2695 | j Ingrams John, f.....pt 5 n Grey, e Clarence.. | 1100 |

FIRST WARD

| No. on List. | No. on Roll: | Jurors: | Amount Assessed. | No. on List. | No. on Roll. |
|-------------------------|--------------|---|------------------|--------------|--------------|
| 1436 | 2580 | Jackson Samuel, t.....pt 1 s Simcoe, w Wellington.. | 400 | 1454 | 2809 |
| 1437 | 2638 | Jenkins William, f.....pt 1 s Simcoe.. | 1850 | 1455 | 2891 |
| 1438 | 2744 | Johnstone Charles, t.....pt 4 s Grey.. | 900 | 1456 | 2895 |
| 1439 | 2774 | j Johnson William, f.....pt 6 n Hill, w Clarence.. | 600 | | |
| 1440 | 2866 | James John W, f.....pt 1 n South, w Wellington.. | 4200 | | |
| 1441 | 2871 | Jenkins Samuel, t, f.....pt 1 n South, w Wellington.. | 800 | | |
| 1442 | 2883 | j Jackson George, t.....pt 1 n South, w Wellington.. | 900 | | |
| <i>and Johnson Wm H</i> | | | | | |
| 1443 | 2591 | Kirkpatrick James, t, R C, p s.....pt 5 s Simcoe.. | 400 | 1457 | 2606 |
| 1444 | 2633 | Kirk Andrew, t.....pt 4 s Simcoe.. | 800 | 1458 | 2647-8 |
| 1445 | 2669 | Kenny Michael F, t, R C, p s....pt 11 n Grey, w } Richmond..... } | 1000 | 1459 | 2718 |
| 1446 | 2671 | Kenny William, f.....pt 10 n Grey, e Richmond.. | 2000 | 1460 | 2750 |
| 1447 | 2685 | Kennedy James, f.....pt 8 n Grey, e Richmond.. | 1400 | 1461 | 2775 |
| 1448 | 2696 | Kirkpatrick Andrew, t.....pt 5 n Grey.. | 1000 | 1462 | 2799 |
| 1449 | 2722 | Kennedy John, f.....pt 1 n Grey, w Wellington.. | 1000 | 1463 | 2833 |
| 1450 | 2735 | j Kenney Felix, t, R C, p s.....pt 2 s Grey, w } Wellington..... } | 1000 | 1464 | 2836 |
| 1451 | 2784 | Kennedy James, f.....pt 5 n Hill, e Clarence.. | 1000 | 1465 | 2857 |
| 1452 | 2797 | Kennedy Jeremiah, f.....pt 1 n Hill, w Wellington.. | 1000 | 1466 | 2870 |
| 1453 | 2798 | j Kennedy John, f.....pt 1 n Hill, w Wellington.. | 1000 | | |

FIRST WARD.

Amount Assessed.
 Wellington.. 400
 1 s Simcoe.. 1850
 t 4 s Grey.. 900
 w Clarence.. 600
 Wellington.. 4200
 Wellington.. 800
 Wellington.. 900
 5 s Simcoe..
 4 s Simcoe..
 Grey, w }
 }
 Richmond..
 Richmond..
 pt 5 n Grey..
 Wellington..
 Grey, w }
 }
 e Clarence..
 Wellington..
 Wellington..

| No. on List. | No. on Roll. | Jurors. | Amount Assessed. |
|--------------|--------------|--|------------------|
| 1454 | 2809 | Kennedy John B, t.....pt 1 s Hill, w Wellington.. | 450 |
| 1455 | 2891 | Kennedy John, f.....pt 5 s South, e Clarence.. | 400 |
| 1456 | 2895 | Kennedy Jeremiah, f.....pt 5 s South, e Clarence.. | 400 |
| 1457 | 2606 | Lamond Chas, t.....pt 6 s Simcoe, w Clarence.. | 500 |
| 1458 | 2647-8-9 | Labatt John, f, l.....pt 7, lot 8, 13, 4, 5 s Simcoe.. | 50000 |
| 1459 | 2718 | Loughnane John, t, R C, p s.....pt 2 n Grey.. | 700 |
| 1460 | 2750 | Larkin Joseph, f, R C, p s.....pt 5 s Grey.. | 600 |
| 1461 | 2775 | Loney George, t.....pt 6 n Hill, w Clarence.. | 600 |
| 1462 | 2799 j | Landen George, t.....pt 1 n Hill, w Wellington.. | 600 |
| 1463 | 2833 j | Law John, f.....pt 6 s Hill, w Clarence.. | 800 |
| 1464 | 2836 | Long John, f.....pt 6 s Hill, w Clarence . | 600 |
| 1465 | 2857 W | Love Francis, f.....pt 3 n South.. | 800 |
| 1466 | 2870 | Little Barker, t, l.....pt 1 n South, w Wellington.. | 800 |

| No. on List. | No. on Roll. | Jurors. | Amount Assessed | No. on List. | No. on Roll. | Jurors. |
|--------------|--------------|--|-----------------|--------------|--------------|---------|
| 1467 | 2597 | Mason John, f. pt 5 s Simcoe, w Wellington.. | 90 | 1485 | 2692 | |
| 1468 | 2616 | Murphey Enoch, t. pt 8 s Simcoe.. | 50 | 1486 | 2717 | |
| 1469 | 2628 | j Meekison Andrew, f. pt 10 s Simcoe, e Richmond.. | 160 | 1487 | 2768 | |
| 1470 | 2636 | Munro John, f. pt 2 s Simcoe.. | 40 | 1488 | 2782 | |
| 1471 | 2651 | Mason Dennis, i. | 100 | 1489 | 2793 | |
| 1472 | 2654 | Millar James L, i. | 100 | 1490 | 2850 | |
| 1473 | 2667 | Moffatt Richard, t. pt 13 n Grey. | 100 | 1491 | 2922 | |
| 1474 | 2711 | Moore Robert, f. pt 3 n Grey . | 80 | | | |
| 1475 | 2727 | Mason John, f. pt 1 s Grey, w Wellington.. | 100 | | | |
| 1476 | 2738 | j Milson Mathew, t. pt 2 s Grey.. | 70 | | | |
| 1477 | 2788 | j Marshall William, f. pt 3 n Hill.. | 60 | | | |
| 1478 | 2881 | Milne Laurd, f. pt 1 s South.. | 200 | | | |
| 1479 | 2884 | Munroe John, f. pt 2 s South.. | 130 | | | |
| 1480 | 2921 | j Moule Henry, t. pt 2 n Furnival Terrace.. | 80 | | | |
| 1481 | 2577 | McPhall Archibald, t. pt 1 s Simcoe, w Wellington.. | 80 | | | |
| 1482 | 2582 | McFadden John, f. pt 2 s Simcoe . | 70 | | | |
| 1483 | 2612 | j McCormick Andrew, f. pt 7 s Simcoe.. | 250 | | | |
| 1484 | 2639 | McDonough James, t, R C, p s. pt 1 s Simcoe, w } Richmond. } | | | | |

492 2607

493 2642 W

FIRST WARD.

| Amount Assessed | No. on List | No. on Roll | Jurors. | Amount Assessed. |
|---------------------|-------------|-------------|--|------------------|
| Wellington.. 900 | 1485 | 2692 | McLean John, f.....pt 6 n Grey, w Clarence.. | 1800 |
| s Simcoe.. 500 | 1486 | 2717 | McClarty John, t....pt 2 n Grey..... | 700 |
| Richmond.. 1600 | 1487 | 2768 | McLellan John, f.....pt 12 s Grey, w Richmond.. | 400 |
| s Simcoe.. 400 | 1488 | 2782 | McGuire Adam, t.....pt 5 n Hill, w Clarence.. | 300 |
| 1000 | 1489 | 2793 | McAuliffe _____, t, R C, p s.....pt 2 n Hill, w } Wellington..... } | 700 |
| 1000 | 1490 | 2850 | McCullough John, t.....pt 5 n Simcoe, e Clarence.. | 500 |
| 3 n Grey. 1000 | 1491 | 2922 | McKinnon John, f....pt 1 n Furnival Terrace, w } Wellington..... } | 800 |
| 3 n Grey. 800 | | | | |
| Wellington.. 1000 | | | | |
| 2 s Grey.. 700 | | | | |
| 3 n Hill.. 600 | | | | |
| 1 s South.. 2000 | | | | |
| s South.. 1300 | | | | |
| Terrace.. 800 | | | | |
| | 492 | 2607 | Nicholson Archibald, t....pt 6 s Simcoe, w Clarence.. | 400 |
| | 493 | 2642 | Nichel Thomas fpt 6 s Simcoe.. | 1400 |
| Wellington.. 800 | | | | |
| s Simcoe. 700 | | | | |
| s Simcoe.. 200 | | | | |
| nce, w } } | | | | |

| No. on List. | No. on Roll. | Jurors. | | Amount Assessed. |
|--------------|--------------|---------|--|------------------|
| 1494 | 2622 | j | Orchard John, f.....pt 10 s Simcoe.. | 650 |
| 1495 | 2641 | j | O'Hagan James, t, R C, p s.....pt 1 s Simcoe, w } Richmond..... | 700 |
| 1496 | 2702 | j | Orange John, f, R C, p s.....pt 5 n Grey, e Clarence.. | 1500 |

No. on List. No. on Roll.
1509 2710

| | | | | |
|------|------|---|--|------|
| 1497 | 2566 | | Price John, f.....pt 1 s Simcoe.. | 800 |
| 1498 | 2590 | | Pope John W, t.....pt 4 s Simcoe.. | 1000 |
| 1499 | 2614 | | Perrin Finlay, t.....pt 8 s Simcoe.. | 1200 |
| 1500 | 2618 | | Parkinson John, f.....pt 9 s Simcoe.. | 2100 |
| 1501 | 2629 | j | Porter George, t.....pt 10 s Simcoe, e Richmond.. | 800 |
| 1502 | 2688 | | Palmer Duke, t.....pt 8 n Grey, e Richmond.. | 400 |
| 1503 | 2689 | | Percival Samuel, f.....pt 7 n Grey, e Richmond.. | 1300 |
| 1504 | 2726 | | Price John, f.....pt 1 n Grey, w Wellington. | 2800 |
| 1505 | 2765 | j | Payne Elijah, f.....pt 11 s Grey, w Richmond.. | 1000 |
| 1506 | 2786 | | Peel John R, f.....lot 4 n Hill.. | 600 |
| 1507 | 2920 | | Payne Thomas, f.....lot 2 n Furnival Terrace.. | 800 |
| 1508 | 2927 | | Powell George, f.....pt 6 s Furnival Terrace, w } Clarence..... | 400 |

1510 2630 j

1511 2650

1512 2693 j

1513 2713

1514 2754

1515 2756 j

1516 2769

1517 2771

1518 2573 ✓ S

1519 2586 S

1520 2605 S

FIRST WARD.

135

| Amount Assessed. | No. on List. | No. on Roll. | Assessors. | Amount Assessed. |
|------------------|--------------|--------------|--|------------------|
| Simcoe.. | 650 | 1509 | 2710 Quinton George, f.....pt 4 n Grey.. | 650 |
| oe, w } | 700 | | | |
| Clarence.. | 1500 | | | |
| Simcoe.. | 800 | 1510 | 2630 j Richardson James, t...pt 10 s Simcoe, e Richmond.. | 800 |
| Simcoe.. | 1000 | 1511 | 2650 Raymond Fred'k W, i..... | 500 |
| Simcoe.. | 1300 | 1512 | 2693 j Ryder Geo F, t.....pt 6 n Grey, w Clarence.. | 1800 |
| Simcoe.. | 2100 | 1513 | 2713 Roche John, f, R C, p s.....,.....pt 3 n Grey.. | 1100 |
| Richmond.. | 800 | 1514 | 2754 Ryder Geo F, f.....pt 6 s Grey, w Clarence.. | 900 |
| Richmond.. | 400 | 1515 | 2756 j Regan Daniel, f, R C, p s...pt 6 s Grey, w Clarence.. | 2000 |
| Richmond.. | 1300 | 1516 | 2709 Reid Arthur, tpt 12, 13 s Grey, w Richmond.. | 400 |
| Wellington. | 2300 | 1517 | 2771 Russel Hugh, t.....pt 13 s Grey, w Richmond.. | 400 |
| Richmond.. | 1000 | | | |
| 4 n Hill.. | 600 | | | |
| Terrace.. | 800 | | | |
| ace, w } | 400 | | | |
| 1518 | 2573 | ✓ | Spettigue Francis, f...pt 1 s Simcoe, w Wellington.. | 1300 |
| 1519 | 2586 | | Stokes —, t, R C, p s.....pt 3 s Simcoe.. | 500 |
| 1520 | 2605 | | Smith John Maxwell, t...pt 6 s Simcoe, w Clarence.. | 900 |

| No. on List. | No. on Roll. | Jurors. | Amount Assessed. | No. on List. | No. on Roll. |
|--------------|--------------|--|------------------|--------------|--------------|
| 1521 | 2617 | Stinson Alexander, t..... | 500 | 1544 | 2631 |
| 1522 | 2619 | j Summers Thomas, t..... | 600 | 1545 | 2694 |
| 1523 | 2623 | Sarvis Richard H, t.... | 1000 | 1546 | 2697 |
| 1524 | 2670 | Summers John, f..... | 1000 | 1547 | 2762 |
| 1525 | 2680 | Salmene Alexander, t.... | 400 | 1548 | 2763 |
| 1526 | 2737 | Stirling Wm, t..... | 700 | 1549 | 2764 |
| 1527 | 2746-49 | Smallman Thos, f..... | 1800 | 1550 | 2802 |
| 1528 | 2761 | Sydere Arthur S, f..... | 1500 | 1551 | 2824 |
| 1529 | 2766 | Stewart Robert, t..... | 400 | 1552 | 2832 |
| 1530 | 2773 | j Smith William, f..... | 600 | 1553 | 2859 |
| 1531 | 2814 | Spettigue Charles L, f..... | 500 | 1554 | 2861 |
| ✓ 1532 | 2816 | Spettigue Charles O, f..... | 500 | 1555 | 2869 |
| ✓ 1533 | 2818 | Spettigue Francis O, f..... | 1000 | 1556 | 2914 |
| 1534 | 2819 | Summers Duncan, t..... | 500 | 1557 | 2913 |
| 1535 | 2827 | Stewart Angus C, f..... | 500 | 1558 | 2915 |
| ✓ 1536 | 2830 | Spettigue Jas J, f..... | 2600 | | |
| 1537 | 2835 | j Smith Frank, t, R C, p a.,.. | 600 | | |
| 1538 | 2845 | Seaton Robert, f..... | 900 | | |
| 1539 | 2878 | Shabacker Augustus, t..... | 550 | | |
| 1540 | 2879 | Southcott Robert, t..... | 550 | | |
| 1541 | 2897 | j Seaton Robert, f..... | 1000 | | |
| 1542 | 2898 | j Shoveller John, t..... | 700 | | |
| 1543 | 2908 | Seaton Robert, f..... | 600 | | |
| | | w Clarence..... | | 1559 | 2624 j |
| | | | | 1560 | 2840 j |
| | | | | 1561 | 2858 j |

FIRST WARD.

| Amount Assessed. | No. on List. | No. on Roll. | Jurors. | Amount Assessed. |
|------------------|--------------|--------------|--|------------------|
| 500 | 1544 | 2631 | W Thomas William, f.....pt 10 s Simcoe, e Richmond.. | 900 |
| 600 | 1545 | 2694 | Taylor James, f.....pt 6 n Grey, w Clarence.. | 1300 |
| 1000 | 1546 | 2697 | j Talbot John, f.....pt 5 n Grey, e Clarence.. | 1200 |
| 1000 | 1547 | 2762 | Thompson James C, t.....pt 9 s Grey... | 1500 |
| 400 | 1548 | 2763 | Thompson David M, f.....lot 10 s Grey.. | 500 |
| 700 | 1549 | 2764 | Thompson James C, t.....lot 10 s Grey.. | 500 |
| 1800 | 1550 | 2802 | Taylor James, f.....pt 1 n Hill, w Wellington.. | 600 |
| 1500 | 1551 | 2824 | Tremaine Thomas, f.....pt 3 s Hill.. | 400 |
| 400 | 1552 | 2832 | j Taafe Peter, t, R C, p s.....pt 5 s Hill, e Clarence.. | 600 |
| 600 | 1553 | 2859 | Tamblyn Thomas, f.....pt 3 n South.. | 550 |
| 500 | 1554 | 2861 | Tuffield James, f.....pt 3 n South.. | 400 |
| 500 | 1555 | 2869 | Thompson Alex, t.....pt 1 n South, w Wellington.. | 400 |
| 1000 | 1556 | 2914 | Tibbs Abraham, f.....pt 4 n Furnival Terrace.. | 500 |
| 500 | 1557 | 2913 | Tibbs William, t.....pt 4 n Furnival Terrace.. | 500 |
| 500 | 1558 | 2915 | Tibbs William, f.....pt 4 n Furnival Terrace.. | 500 |
| 2600 | | | | |
| 600 | | | | |
| 900 | | | | |
| 550 | | | | |
| 550 | | | | |
| 1600 | | | | |
| 700 | | | | |
| 600 | | | | |
| | 1559 | 2624 | j Vanstone William, t....pt 10 s Simcoe, e Richmond.. | 1000 |
| | 1560 | 2849 | j Veitch Frederick, t.....pt 5 n Simcoe, e Clarence.. | 700 |
| | 1561 | 2858 | j Veitch William, t.....pt 3 n South.. | 800 |

FIRST WARD.

| No. on List. | No. on Roll. | Jurors. | Amount Assessed |
|--------------|--------------|---|-----------------|
| 1562 | 2567 | Winnesheimer Philip, f. pt 1 s Simcoe, w Wellington.. | 2700 |
| 1563 | 2576 | Weston Amos, f.....pt 1 s Simcoe, w Wellington.. | 3150 |
| Y 1564 | 2576 | j Weston Amos, f..... .. pt 3 s Simcoe.. | 1000 |
| 1565 | 2678 | Willson Ninian T, f.....pt 10 n Grey, e Richmond.. | 1200 |
| 1566 | 2691 | j Wingfield John W, t.....pt 7 n Grey, e Richmond.. | 600 |
| 1567 | 2725 | j Wardell James M, t.....pt 1 n Grey, w Wellington.. | 800 |
| 1568 | 2794 | j Winder Henry, f.....pt 1, 2 n Hill, w Wellington.. | 1800 |
| 1569 | 2795 | Whetter Richard, f.....pt 1 n Hill, w Wellington.. | 400 |
| 1570 | 2808 | Winder Edward, f.....pt 1 s Hill, w Wellington.. | 2100 |
| 1571 | 2831 | j Walton John, t.....pt 5 s Hill, e Clarence.. | 600 |
| 1572 | 2862 | j White Joseph, f.....pt 2 n South.. | 400 |
| 1573 | 2889 | j Watson Henry W, t.lot 4 s South.. | 700 |

1574 2767 j Yates Henry, f.....pt 12 s Grey, w Richmond..

CLASS 1
flor

| No. on List. | No. on Roll. |
|--------------|--------------|
| 149 | 2584 |
| 150 | 2599 |
| 151 | 2613 |
| 152 | 2668 |
| 153 | 2719 |
| 154 | 2776 |

Class A-4 Div
Thomas, f, 6 s

156 2703
157 2842

158 2714

FIRST WARD.

139

CLASS B.—Persons entitled to vote at Municipal Elections only:

| No on List | No. on Roll | Jurors. | Amount Assessed. |
|------------|-------------|--|------------------|
| 149 | 2584 | Brandon Hannah, w, f.....pt 2 s Simcoe.. | 800 |
| 150 | 2599 | Brophy Mary Ann, w, f....pt 5 s Simcoe, e Clarence.. | 1800 |
| 151 | 2613 | Buttery Isabella, f.....pt 8 s Simcoe.. | 1200 |
| 152 | 2668 | Brown Margaret, w, f....pt 11 n Grey, w Richmond.. | 1800 |
| 153 | 2719 | Brophy Mary Ann, f.....pt 1 n Grey, w Wellington.. | 1000 |
| 154 | 2776 | Booth Miss Kate, f.....pt 6 n Hill, w Clarence.. | 1700 |

Class A—4 Div, 1 Wd.

Thomas, f, 6 s South.

H. E.

| | | | |
|-----|------|---|-----|
| | |pt 6 s Simcoe, w Clarence.. | 800 |
| 156 | 2703 | Chatterton Nancy, f.....pt 5 n Grey, e Clarence.. | 800 |
| 157 | 2842 | Case Emma, w, t.....pt 6 n Simcoe, w Clarence.. | 500 |

| | | | |
|-----|------|--|-----|
| 158 | 2714 | Davis Harriett, w, t.....pt 3 n Grey.. | 600 |
|-----|------|--|-----|

FIRST WARD.

| No. on List. | No. on Roll. | Jurors. | Amount Asses. | No. on Roll. | Assess. |
|--------------|--------------|---|---------------|--------------|---------|
| 1562 | 2567 | Winnesheimer Philip, f. pt 1 s Simcoe, w Wellington.. | 210 | | |
| 1563 | 2576 | Weston Amos, f.....pt 1 s Simcoe, w Wellington.. | 300 | | |
| Y 1564 | 2576 | Weston Amos, f..... pt 3 s Simcoe.. | 100 | 149 | 2584 |
| 1565 | 2678 | Willson Ninian T, f.....pt 10 n Grey, e Richmond.. | 120 | 150 | 2599 |
| 1566 | 2691 | j Wingfield John W, t.....pt 7 n Grey, e Richmond.. | 60 | 151 | 2613 |
| 1567 | 2725 | j Wardell James M, t.....pt 1 n Grey, w Wellington.. | 80 | 152 | 2668 |
| 1568 | 2794 | j Winder Henry, f.....pt 1, 2 n Hill, w Wellington.. | 180 | 153 | 2719 |
| 1569 | 2795 | Whetter Richard, f.....pt 1 n Hill, w Wellington.. | 40 | 154 | 2776 |
| 1570 | 2808 | Winder Edward, f.....pt 1 s Hill, w Wellington.. | | | |
| 1571 | 2831 | j Watson John, t. | | | |
| 1572 | 2862 | White Joseph, f. | | | |
| 1573 | 2889 | j Watson Henry W. | | | |

1574 2767 j Yates Henry, f.....pt 12 s Grey, w Richmond..

155 2609

156 2703

157 2842

58 2714

Da

FIRST WARD.

139

Class B.—Persons entitled to vote at Municipal Elections only:

| Amount Assessed | No. on Jurors Roll. | Name | Amount Assessed. |
|-------------------|---------------------|--|------------------|
| Wellington.. 2100 | 149 2584 | Brandon Hannah, w, fpt 2 s Simcoe.. | 800 |
| Wellington.. 3100 | 150 2599 | Brophy Mary Ann, w, f....pt 5 s Simcoe, e Clarence.. | 1800 |
| Simcoe.. 1000 | 151 2613 | Buttery Isabella, f.....pt 8 s Simcoe.. | 1200 |
| Richmond.. 1200 | 152 2668 | Brown Margaret, w, f....pt 11 n Grey, w Richmond.. | 1800 |
| Richmond.. 600 | 153 2719 | Brophy Mary Ann, f.....pt 1 n Grey, w Wellington.. | 1000 |
| Wellington.. 800 | 154 2776 | Booth Miss Kate, fpt 6 n Hill, w Clarence.. | 1700 |
| Wellington.. 1900 | | | |
| Wellington.. 400 | | | |
| | 155 2609 | Clegg Letitia, w.....pt 6 s Simcoe, w Clarence.. | 800 |
| | 156 2703 | Chatterton Nancy, f.....pt 5 n Grey, e Clarence.. | 800 |
| | 157 2842 | Case Emma, w, t.....pt 6 n Simcoe, w Clarence.. | 500 |
| Richmond.. | | | |
| | 158 2714 | Davis Harriett, w, t.....pt 3 n Grey.. | 600 |

| No. on List. | No. on Roll. | Jurors. | Amount Assessed. |
|--------------|--------------|---|------------------|
| 159 | 2682 | Flemming Mrs Jas, w, f....pt 9 n Grey, e Richmond.. | 700 |

| | | | |
|-----|------|------------------------------------|------|
| 160 | 2615 | Green Eliza, f.....pt 8 s Simcoe.. | 1000 |
|-----|------|------------------------------------|------|

| | | | |
|-----|------|--|-----|
| 161 | 2720 | Hill Elizabeth, s, t.....pt 1 n Grey, w Wellington.. | 500 |
|-----|------|--|-----|

| | | | |
|-----|------|-----------------------------------|-----|
| 162 | 2715 | Irvine Mrs J, f.....pt 2 n Grey.. | 230 |
|-----|------|-----------------------------------|-----|

| No. on List. | No. on Roll. |
|--------------|--------------|
| 163 | 2805 |
| 164 | 2876 |

| | |
|-----|------|
| 165 | 2588 |
| 166 | 2610 |
| 167 | 2666 |
| 168 | 2706 |

| | |
|-----|------|
| 169 | 2583 |
| 170 | 2700 |
| 171 | 2851 |

FIRST WARD.

141

| No. on List. | No. on Roll. | Jurors. | Amount Assessed.. |
|--------------|--------------|---|-------------------|
| 163 | 2805 | Johnson Jane, w, t.....pt 1 s Hill.. | 500 |
| 164 | 2876 | Jones Elizabeth, w, f.....n South, w Wellington.. | 400 |

| | | | |
|-----|------|---|------|
| 165 | 2588 | Lister Esther, f.....pt 3 s Simcoe.. | 800 |
| 166 | 2610 | Larmin Anne, w, t.....pt 6 s Simcoe, w Clarence.. | 400 |
| 167 | 2666 | Labatt Eliza, w, f.....13 n Grey.. | 6500 |
| 168 | 2706 | Lindsay Martha, f.....pt 4 n Grey.. | 800 |

| | | | |
|-----|------|--|-----|
| 169 | 2583 | McDonald Mary, w, t, R C, p s.....pt 2 s Simcoe.. | 700 |
| 170 | 2700 | McDonald Elizabeth, w, t, R C, p s...pt 5 n Grey, } o Clarence..... | 700 |
| 171 | 2851 | McBeth Maggie, t.....pt 5 n South.. | 700 |

Amount Assessed.
Richmond.. 700

Simcoe.. 1000

Wellington.. 500

2 n Grey.. 2300

| No. on Idst. | No on Roll. | Jurors. | Amount Assessed. |
|--------------|-------------|--|------------------|
| 172 | 2608 | O'Connell Mary, w, R C, p s. pt 6 s Simcoe, w Clarence.. | 400 |
| 173 | 2886 | Parker Julia, w, t.....pt 3 s South.. | 400 |
| 174 | 2675 | Rodgers Mrs, w, f.....pt 10 n Grey. e Richmond.. | 1000 |
| 175 | 2604 | Smith Margaret, w, t, R C, p s.....pt 6 s Simcoe, } w Clarence..... | 400 |
| 176 | 2806 | Sudbury Carol'ne, w, t.....pt 1 s Hill.. | 400 |

No. on List. No. on Roll.

177 2611

178 2853

Cl

262 Anderson,

263 Bray, Hen

264 Booth, Pat

273 Claris, Joh

279 Jones, John

280 Love, Franc

281 Nichol, Tho

Spettigue, Fra

Thomas, Wm,

Tamblin, Thom

FIRST WARD.

143

| Amount Assesed. | No. on List. | No. on Roll. | No. on Jurors. | Name | Amount Assesed. |
|-----------------|--------------|--------------|----------------|---|-----------------|
| 400 | 177 | 2611 | | Taylor Catherine, t.....pt 6 s Simcoe, w Clarence.. | 400 |
| | 178 | 2853 | | Throgmorton Mary Jane, t.....pt 5 n South.. | 460 |

Class B—4 Div, 1 Wd.

| | | | | | |
|--------------|------|-----|--|---|------------------------|
| | 262 | | | Anderson, Henry, f, pt 7 s Simcoe. S | |
| South.. | 400 | 263 | | Bray, Henry, f, pt 13 s Grey. S | |
| | | 264 | | Booth, Patrick, f, pt 4 s South. S | |
| | | 278 | | Clariss, John W, f, pt 3 s South. ✓ | w Wellington.. 400 |
| | | 289 | | Jones, John W, f, pt 1 n South. ✓ | y, e Richmond.. 1000 |
| Richmond.. | 1000 | 290 | | Love, Francis, f, pt 3 n South. ✓ | ill, w Clarence . 1400 |
| | | 291 | | Nichol, Thomas, f, pt 6 s Simcoe. ✓ | |
| | | 292 | | Spettigue, Francis, f, pt 1 s Simcoe. ✓ | |
| | | | | Thomas, Wm, f, pt 10 s Simcoe. ✓ | |
| | | | | Tamblin, Thomas, f, pt 3 n South. ✓ | |
| Simcoe, } .. | | | | | |
| } | | | | | |
| 1 s Hill.. | 400 | | | | |

No. on No. on
List. Roll. Jurors.

Amount
Assessed.

172 2698 O'Connell Mary, w, R C, p s. pt 6 s Simcoe, w Clarence.. 400

173 2886 Parker Julia,

174 2675 Rodgers Mrs,

175 2604 Smith Margan
w Clarence.....

176 2806 Sudbury Caroline, w, t.....pt 1 s Hill.. 400

No. on No. on
List. Roll. Jurors.

177 2611

178 2853

179 2569

180 2676

181 2778

FIRST WARD.

143

| Amount Assessed. | No. on List. | No. on Roll. | Jurors. | Amount Assessed. |
|------------------|--------------|--------------|---|------------------|
| 400 | 177 | 2611 | Taylor Catherine, t.....pt 6 s Simcoe, w Clarence.. | 400 |
| | 178 | 2853 | Throgmorton Mary Jane, t.....pt 5 n South.. | 400 |
| | 9 | 2569 | Woodward Ellen, w, t..pt 1 s Simcoe, w Wellington.. | 400 |
| | 0 | 2676 | Willson Ellen, w, t.....pt 10 n Grey, e Richmond.. | 1000 |
| | 1 | 2778 | Way Eliza Jane, t.....pt 6 n Hill, w Clarence.. | 1400 |

... Hill.. 400

CLASS C.—Persons entitled to vote at Elections to the Legislative Assembly only:

| No. on List. | No. on Roll: | Jurors: | Amount Assessed. |
|--------------|--------------|--|------------------|
| 449 | 2902 | Aspden Thomas, t.....B F n Furnival Terrace.. | 250 |
| 450 | 2903 | Aspden James J, t.....B F n Furnival Terrace.. | 250 |
| 451 | 2791 | Brook William, w e..... | |
| 452 | 2846 | Brenan James, t, R C, p s.pt 5 n Simcoe, e Clarence.. | 30 |
| 453 | 2880 | Barnes James, t..... pt 1 s South.. | 30 |
| 454 | 2980 | Blair James A, i.....e Richmond.. | 21 |
| 455 | 2931 | Brodie Hugh, i..... 457 King.. | 7 |
| 456 | 2932 | Blair William, i..... | 5 |
| 457 | 2933 | Boyle J B, i.....446 King.. | 5 |
| 458 | 2887 | Clark John W, t..... pt 3 s South.. | |
| 459 | 2900 | Collins Daniel, f, R C, p s..B F, n Furnival Terrace.. | 15 |

No. on List. No. on Roll. Ju

460 2934
461 2935
462 2936

463 2801
464 2937
465 2938
466 2940
467 2941
468 2957

469 2844 F
470 2942 F

FIRST WARD.

145

ctions to the
Amount Assessed
Terrace.. 230
Terrace.. 230
Clarence.. 300
s South.. 300
Richmond.. 210
457 King.. 70
446 King..
t 3 s South..
val Terrace..

| No. on List. | No. on Roll. | Jurors. | Amount Assessed. |
|--------------|--------------|---|------------------|
| 460 | 2934 | Cattermole Henry, i..... | 210 |
| 461 | 2935 | Coulson Duncan, i..... | |
| 462 | 2936 | Cronyn Benjamin, i..... Dundas and Richmond.. | 70 |
| 463 | 2801 | Dudley Joseph, f..... pt 1 n Hill, w Wellington.. | 360 |
| 464 | 2937 | Douglas Adam, i..... 275 Talbot.. | 52 |
| 465 | 2938 | Duffield Wm, i..... 566 Dundas.. | 35 |
| 466 | 2940 | Danks Isaiah, trust, L..... 873 Richmond.. | 350 |
| 467 | 2941 | Drake Bartholomew, i..... | 140 |
| 468 | 2957 | Danks Isaiah, i..... 878 Richmond.. | 63 |
| 469 | 2844 | Fleurant Louis, t, R C, p s.. pt 5 n Simcoe, e Clarence.. | 300 |
| 470 | 2942 | Ferguson John, i..... 189 Dufferin Avenue.. | 105 |

FIRST WARD.

| No. on List. | No. on Roll. | Jurors. | Assess. Amount |
|--------------|--------------|---|----------------|
| 471 | 2751 | Gillis John, t.....pt 5 s Grey, e Clarence.. | 30 |
| 472 | 2925 | George James, f.....pt 5 s Furnival Terrace.. | 10 |
| 473 | 2943 | Geary John, i..... | 7 |
| 474 | 2944 | Gunn W A, i.....323 King.. | 21 |

| | | | |
|-----|------|---|----|
| 475 | 2894 | Holiday Charles, t.....pt 5 s South, e Clarence.. | 30 |
| 476 | 2945 | Hodgens Thomas D, i.....860 Waterloo.. | 7 |
| 477 | 2946 | Hewitt Thomas C, i.....492 King.. | 8 |
| 478 | 2947 | Hunter John, i..... | 11 |

| | | | |
|-----|------|------------------------------------|----|
| 479 | 2948 | Johnson John, i.....462 n Dundas.. | 11 |
|-----|------|------------------------------------|----|

480 289

481 294

482 2707

483 2708

484 2953

485 2978

486 2652

487 2736

488 2800

489 2956

490 2789

491 2958

FIRST WARD.

147

No. on No. on
List. Roll. Jurors.

Amount
Assessed.

480 2893 Kennedy James, f.....pt 5 s South, e Clarence.. 300
481 2949 Kent Thomas, i.....90 Litchfield.. 105

482 2707 Lindsay Thos, w e.....
483 2708 Lindsay William, w e.....
484 2953 Labatt John, i.....572 Queen's Avenue.. 91
485 2978 Leys F B, i..... 106

486 2652 Murphey Andrew, i, R C, p s..... 200
487 2736 Martin Alexander, t.....pt 2 s Grey.. 300
488 2800 Mason John, f.....pt 1 n Hill, w Wellington.. 300
489 2956 Milne John, i.....n w Dundas.. 52
490 2789 Marshall W J, jr, l s.....
491 2958 Morrison John, i..... 140

Amount
Assessed
e Clarence.. 30
val Terrace.. 10
..... 7
...323 King.. 21

e Clarence.. 30
Waterloo.. 7
.492 King.. 3
..... 11

n Dundas.. 7

FIRST WARD.

| No. on List. | No. on Roll. | Jurors. | Amount Assessed. |
|--------------|--------------|--|------------------|
| 492 | 2959 | Murray Charles, i.....e Richmond.. | 70 |
| 493 | 2979 | Meredith Wm R, i..... | 105 |
| 494 | 2981 | Maitland Malcolm..... | |
| 495 | 2570 | McDougall John, t, R C, p s..... pt 1 s Simcoe, w } Wellington..... } | 300 |
| 496 | 2655 | McGuire James Wm, i..... | 200 |
| 497 | 2701 | McDonald Daniel, l s..... | |
| 498 | 2960 | McCormick Thomas, i..... Wellington and Dundas.. | 70 |
| 499 | 2693 | Purdom Thos. H, i..... e Richmond.. | 105 |

No. on N
List. 1
500 2
Clas
6 Boyce, Ge
5 Boyd, Wm
8 Brown, Fr
Cousins, J
Cryer, Fre
Dorsay, W
Evans, Geor
Gilligan, Joh
Howard, Wm
Higham, John
Hynes, James
Jones, John G,
McCormick, Ch
Payne, John, w
Smith, Maxwell,
Walley, Wm, w e
Wasp
Wm, James, w e

FIRST WARD.

Amount Assessed.
 Richmond.. 70
 105

 Dundas.. 70

No. on List. No. on Roll. Jurors.

Amount Assessed.

500 2752 Steele Thomas, t, R C, p s...pt 5 s Grey, e Clarence.. 300

Class C-4 Div, 1 Wd.

Boyes, Geo E, w e, 264 Furnival Terrace. W
 Boyd, Wm J, w e, 198 Grey. F
 Brown, Fred'k, w e, 257 Hill. F

Cousins, John B, w e, 254 Hill. F
 Cryer, Fred J, L s, 5 n Hill. F

Dorsay, Wm, w e, 253 s Simcoe. V

Evans, George, w e, 66 Wellington. V

Gilligan, John, w e, 152 Clarence. V

Howard, Wm, w e, 167 Wellington. V

Higham, John, w e, 257 Hill. V

Hynes, James, w e, 199 Wellington. V

Jones, John G, w e, 99 Wellington. V

McCormick, Charles J, w e, 199 Simcoe. V

Payne, John, w e. V

Smith, Maxwell, w e, Clarence. V

Walley, Wm, w e, 15 s Simcoe. V

Wasp Peter E
 Wasp, James, w e, 5 s Hill. V



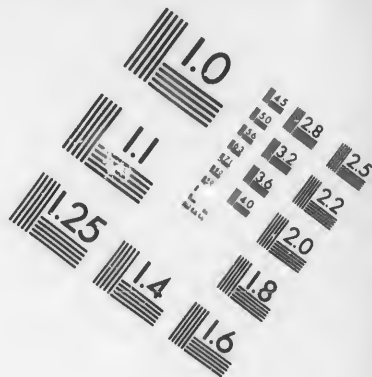
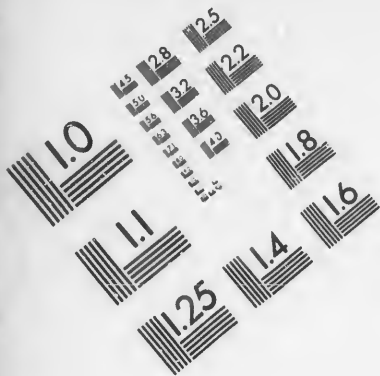

**IMAGE EVALUATION
TEST TARGET (MT-3)**

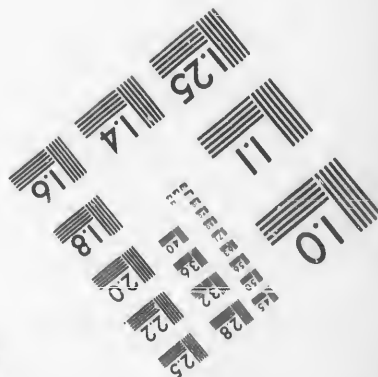
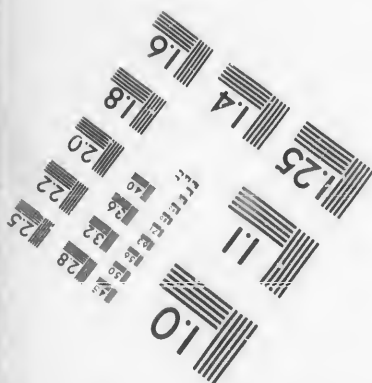
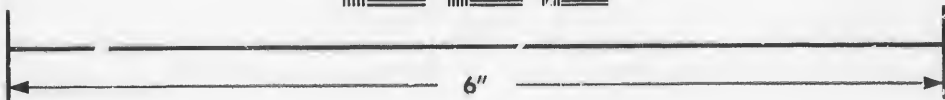
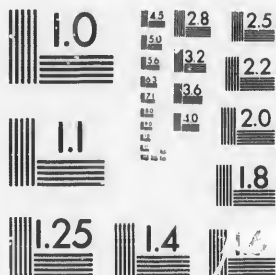

**Photographic
Sciences
Corporation**

23 WEST MAIN STREET
WEBSTER, N.Y. 14580
(716) 872-4503

28
32
22
20

10

| No. on List. | No. on Roll. | Jurors. | Amount Assessed. |
|--------------|--------------|------------------------------------|------------------|
| 492 | 2959 | Murray Charles, i.....e Richmond.. | 70 |
| 493 | 2979 | Meredith W | |
| 494 | 2981 | Maitland M | |
| 495 | 2570 | McDougall J Wellin | |
| 496 | 2655 | McGuire Jan | |
| 497 | 2701 | McDonald E | |
| 498 | 2960 | McCormick | |
| 499 | 2693 | Purdom Tho | |

No. on List. No. on Roll.

500 27

501 28

CLASS C-

1297 Hamil

1298 Lira,

1801 Johnson

1295 Kelly, V

1313 Kennedy

1299 Millson,

1300 McBean,

1301 McGeary,

1302 Taafe, Pet

1303 Young, San

FIRST WARD.

| Amount Assessed. | No. on List. | No. on Roll. | Jurors. | Amount Assessed. |
|------------------|--------------|--------------|--|------------------|
| Richmond.. 70 | 500 | 2752 | Steele Thomas, t, R C, p s...pt 5 s Grey, e Clarence.. | 300 |
| | 501 | 2807 | Sudbury Walter, l s..... | |

CLASS C—4TH SUB-DIVISION, 1ST WARD.

- 1297 Hamilton, Chas, w e, s Simcoe, e Talbot. ✓
- 1298 Irwin, James, w e, e Richmond, n Grey. ✓
- 1801 Johnson, Wm H, w e, 145 Clarence. ✓
- 1295 Kelly, Wm, w e, n Simcoe, e Talbot. ✓
- 1213 Kennedy, Chas E, 288 Hill. ✓
- 1299 Millson, Frank, w e, s Grey. ✓
- 1291 McBean, John, w e, s Hill, w Clarence. ✓
- 1290 McGearry, Patrick, w e, 15 Nelson. ✓
- 1294 Taafe, Peter, w e, s Simcoe, e Talbot. ✓
- 1292 Young, Samuel, w e, 280 Thames. ✓

FIRST WARD.

| No. on List. | No. on Roll. | JURORS. | Amount Assessed. |
|--------------|--------------|----------------|------------------|
| 492 | 2959 | Murray Charles | 70 |
| 493 | 2979 | Meredith W | |
| 494 | 2981 | Maitland M | |

No. on List. No. on Roll.
 500 275
 501 280

502 2917
 503 2918

504 2679
 505 2973
 506 2974
 507 2980

Handwritten signature and scribbles



FIRST WARD.

149

Amount
Assessed.
mond... 70

No. on No. on
List. Roll, Jurors.

Amount
Assessed.

| | | | |
|-----|------|--|-----|
| 500 | 2752 | Steele Thomas, t, R C, p s...pt 5 s Grey, e Clarence.. | 300 |
| 501 | 2807 | Sudbury Walter, l s..... | |
| 502 | 2917 | Tibbs Charles, l s..... | |
| 503 | 2918 | Tibbs Frederick, l s..... | |
| 504 | 2679 | Webb Simon, t.....pt 10 n Grey, e Richmond.. | 300 |
| 505 | 2973 | Waugh W E, i.....447 Ridout.. | 52 |
| 506 | 2974 | Winnett W H, i.....406 Grey.. | 70 |
| 507 | 2980 | Williams S, i..... | 70 |

VO

CIT

THE
VOTERS' LIST

—FOR THE—

SECOND WARD

—OF THE—

CITY OF LONDON

1886.

LONDON, ONT.:
FREE PRESS PRINTING CO.
1886.

THE HISTORY OF

THE UNITED STATES

OF AMERICA

BOUNDAR

the
str
Du
ove
ea.
as
et.
Just
ear
Rid
the
alon
east
Poll

ABBREVIAT

t, te
supp
of P
w, w

**CLASS A
Elec**

No. on No. on
List. Roll.

- | | |
|---|-----|
| 1 | 32 |
| 2 | 116 |
| 3 | 168 |
| 4 | 207 |
| 5 | 305 |
| 6 | 364 |

SECOND WARD.

FIRST SUB-DIVISION.

BOUNDARY—That part of the ward described as follows : Commencing where the north side of Dundas street intersects the west side of Wellington street, thence northerly along the west side of Wellington street to Dufferin avenue, thence westerly along the south side of Dufferin avenue to the east side of Richmond street, thence southerly along the east side of Richmond street to a point from whence a line drawn easterly in continuation of the southerly side of Fullarton street will strike the east side of Richmond street, thence westerly along the said last mentioned line, and along the south side of Fullarton street to the east side of Ridout street, thence southerly along the east side of Ridout street to the north side of Carling street, thence westerly along the north side of Carling street to the River Thames, thence southerly along the said river to the north side of Dundas street, and thence easterly along the north side of Dundas street to the place of beginning. Polling place, Percival's office, Queen's avenue.

ABBREVIATIONS AFTER EACH NAME SIGNIFY AS FOLLOWS :--f, freeholder ; t, tenant ; h, householder ; i, income ; R C, s s, Roman Catholic and supporter of Separate Schools ; R C, p s, Roman Catholic and supporter of Public Schools ; j, juror ; l s, landowner's son ; w e, wage earner ; w, widow ; s, spinster.

CLASS A.—Persons entitled to vote at both Municipal Elections and Elections to the Legislative Assembly :

| No. on List. | No. on Roll. | Jurors. | Amount Assessed. |
|--------------|--------------|--|------------------|
| 1 | 32 | Ashton Charles J, t.....pt 2 n Dundas. | 500 |
| 2 | 116 | Abbott Alex. S, f.....pt 4 s Queen's ave.. | 5000 |
| 3 | 168 | Ashplant Hubert, t.....pt 7 n Dundas.. | 2167 |
| 4 | 207 | Abbott Henry R, t i.....pt 9 n Dundas.. | 1700 |
| 5 | 305 | Atkins William, t.....pt 10 n Dundas.. | 500 |
| 6 | 364 | Adams John H, i.....Huron & Erie Savings.. | 500 |

SECOND WARD.

| No. on List. | No. on Roll. | Jurors. | Amount Assessed. |
|--------------|--------------|---|------------------|
| 7 | 457 | Ashberry William, f..... pt 12 n Dundas.. | 12000 |
| 8 | 468 | Allen Theophilus, t..... pt 13 n Dundas.. | 4000 |
| 9 | 643 | Anderson George, t..... pt 19 n Dundas.. | 1600 |
| 10 | 848 | Arnold John, t i..... pt 11 w Richmond.. | 709 |
| 11 | 866 | Antonis Joseph, t, R C s s.. pt 2 and 3 s Queen's ave.. | 1000 |
| 12 | 942 | Anderson-Wm J, t i..... w Richmond.. | 3200 |
| 13 | 964 | Arnott Henry, f i..... pt 8 n Queen's ave.. | 4300 |
| 14 | 15 j | Barkwell W E, t i..... pt 1 n Dundas.. | 1250 |
| 15 | 16 | Barkweil Wesley, t i..... pt 1 n Dundas.. | 1250 |
| 16 | 17 | Black Malcolm, t i..... pt 1 n Dundas.. | 600 |
| 17 | 18 | Black Richard P, t i..... pt 1 n Dundas.. | 600 |
| 18 | 35 | Barnhart Stephen, t..... pt 2 n Dundas.. | 500 |
| 19 | 147 | Bryan Benjamin, t..... pt 6 n Dundas.. | 600 |
| 20 | 172 | Boyd Harry J, t..... pt 8 n Dundas.. | 3500 |
| 21 | 173 | Bradford Amos, t..... pt 8 n Dundas.. | 6000 |
| 22 | 178 | Beattie Thomas, f..... pt 8 n Dundas.. | 12000 |
| 23 | 180 | Brook Richard, t..... pt 8 n Dundas.. | 500 |
| 24 | 190 | Bryan Thomas P G, t..... pt 8 n Dundas.. | 4500 |
| 25 | 199 | Boyden Frank M, t..... pt 9 n Dundas.. | 2500 |

| No. on List. | No. on Roll. |
|--------------|----------------|
| 26 | 225 |
| 27 | 230 |
| 28 | 239 |
| 29 | 252 |
| 30 | 280 |
| 31 | 324 |
| 32 | 337 |
| 33 | 350 |
| 34 | 361 |
| 35 | 365 |
| 36 | 377 |
| 37 | 405 |
| 38 | 430 |
| 39 | 431 |
| 40 | 432 |
| 41 | 449 |
| 42 | 469 |
| 43 | 477 |
| 44 | 481 |
| 45 | 523 |
| 46 | 549 |
| 47 | 552 |
| 48 | 589 |
| 49 | 624 |
| 50 | 661 |
| 51 | 684 |
| 52 | 387 |

SECOND WARD.

Amount
Assessed.
12000
4000
1600
709
1000
3200
4300
1250
1250
600
600
500
600
3500
6000
12000
500
4500
2500

| No. on List. | No. on Roll. | Juror. | Amount Assessed. |
|--------------|--------------|---|------------------|
| 26 | 225 | Baker Hugh C, f.....pt 10 n Dundas.. | 7500 |
| 27 | 236 | Dryce William, t.....pt 10 n Dundas.. | 7500 |
| 28 | 239 | Blinn Hiram H, l.....pt 10 n Dundas e Richmond.. | 1200 |
| 29 | 252 | Butler Richard, t i.....pt 10 n Dundas e Richmond.. | 400 |
| 30 | 280 | Bremner Archibald, i...pt 10 n Dundas e Richmond.. | 500 |
| 31 | 324 | Butler Charlton P, i.....Federal Bank.. | 1100 |
| 32 | 337 | Butler James, t i.....pt 9 s Queen's ave.. | 12200 |
| 33 | 350 | Botts Frederick F, t i.....pt 10 s Queen's ave.. | 2500 |
| 34 | 361 | Blakeney Thomas, t i.....pt 10 s Queen's ave.. | 1500 |
| 35 | 365 | Bentley Enos, i.....pt 10 s Queen's ave.. | 400 |
| 36 | 377 | Blackburn Josiah, f..... { pt 10 s Queen's ave and e Richmond } .. | 7500 |
| 37 | 405 | Beaton Henry, t.....pt 11 w Richmond.. | 5000 |
| 38 | 430 | Beattie John, f.....pt 11 n Dundas.. | 13000 |
| 39 | 431 | Burra George, jr, t.....pt 11 n Dundas.. | 6500 |
| 40 | 432 | Bapty Henry, t....pt 11 n Dundas.. | 6500 |
| 41 | 449 | Beltz Edward, t.....pt 12 n Dundas.. | 10500 |
| 42 | 469 | Brickenden Geo F, t.....pt 13 n Dundas.. | 4000 |
| 43 | 477 | Bland John, t.....pt 13 n Dundas.. | 5500 |
| 44 | 481 | Burriss James W, t.....pt 13 n Dundas.. | 3833 |
| 45 | 523 | Birtwhistle Peter, f.....pt 15 n Dundas.. | 4000 |
| 46 | 549 | Brierley James S, t. . .pt 15 n Dundas and e Talbot.. | 2000 |
| 47 | 552 | Bamwell James L, i.....pt 15 e Talbot.. | 400 |
| 48 | 589 | Beach Henry, t, R C, s s.pt 17 n Dundas.. | 1100 |
| 49 | 624 | Burridge John, f.....pt 18 n Dundas.. | 1500 |
| 50 | 661 | Brown Thomas, t, R C, p s.....pt 20 n Dundas.. | 700 |
| 51 | 684 | Busby James, t.....pt 21 n Dundas and w Ridout.. | 1200 |
| 52 | 387 | Bryan Thomas, t.....pt 21 n Dundas and w Ridout.. | 1200 |

SECOND WARD.

| No. on List | No. on Roll | Jurors. | Amount Assessed. | No. on List | No. on Roll |
|-------------|-------------|---|------------------|-------------|-------------|
| 53 | 705 | Barnes John, t, R C, s s. pt 1 n Carling and e Ridout.. | 400 | 74 | 13 |
| 54 | 717 | Birrell George S, f. pt 2 n Carling.. | 600 | 75 | 12 |
| 55 | 719 | Bailey Luther B, t. pt 3 n Carling.. | 2250 | 76 | 30 |
| 56 | 740 | j Barnard William, f. 7 n Carling.. | 5500 | 77 | 48 |
| 57 | 751 | Becher Henry, f. pt 8 n Carling.. | 3750 | 78 | 95 |
| 58 | 782 | Benle Charles J, f. pt 10 n Carling.. | 5600 | 79 | 107 |
| 59 | 808 | Beddome Foskett B, t, i pt 11 w Richmond.. | 2500 | 80 | 121 |
| 60 | 809 | Brown Geo. T, t. pt 11 w Richmond.. | 1750 | 81 | 130 |
| 61 | 823 | Brown Thomas, t, i. pt 11 w Richmond.. | 1533 | 82 | 198 |
| 62 | 827 | Brewer John G, i. pt 11 w Richmond.. | 560 | 83 | 237 |
| 63 | 847 | Blake John J, t, i, R C, s s. pt 11 w Richmond.. | 500 | 84 | 246 |
| 64 | 851 | Buckle Wm D, t, i. pt 11 w Richmond.. | 900 | 85 | 249 |
| 65 | 867 | Brown Samuel R, f, R C, s s. pt 1, pt 2 s Queen's ave.. | 1000 | 86 | 258 |
| 66 | 870 | Bernard William, f. pt 7 s Queen's ave.. | 2000 | 87 | 275 |
| 67 | 911 | Bennenatti John, t, R C, s s. 129 s Fullarton.. | 1600 | 88 | 277 |
| 68 | 929 | Boyd William, t. 142 n Queen's ave.. | 1500 | 89 | 281 |
| 69 | 951 | j Beaton Henry, f, s s. 473 w Park ave.. | 5500 | 90 | 340 |
| 70 | 952 | j Burns George, f. 479 w Park ave.. | 7000 | 91 | 348 |
| 71 | 955 | j Bland John, t. 476 e Park ave.. | 2500 | 92 | 349 |
| 72 | 961 | j Boake John, f. pt 6 n Queen's ave.. | 2400 | 93 | 374 |
| 73 | 990 | Barker R W, i. Post Office.. | 400 | 94 | 406 |
| | | | | 95 | 416 |
| | | | | 96 | 415 |
| | | | | 97 | 504 |
| | | | | 98 | 563 |
| | | | | 99 | 598 |
| | | | | 100 | 636 |
| | | | | 101 | 651 |

SECOND WARD.

| Amount Assessed. | No. on List. | No. on Roll. | Jurors. | Amount Assessed. |
|------------------|----------------|----------------|--|------------------|
| idout.. 400 | 74 | 13 | Carravilla Bartholomew, t, R C, s s pt 1 n Dundas.. | 1400 |
| arling.. 600 | 75 | 12 | Conlon Peter, t, R C, s s pt 1 n Dundas.. | 3000 |
| arlag.. 2250 | 76 | 30 | Gren James R, t pt 2 n Dundas.. | 3500 |
| arling.. 5500 | 77 | 48 | Crawford Samuel, f pt 3 n Dundas.. | 11500 |
| arling.. 3750 | 78 | 65 | Crawford James, t pt 2 s Queen's ave.. | 2800 |
| arung.. 5600 | 79 | 107 j | Clegg Alfred, t, i pt 2 s Queen's ave.. | 700 |
| mond.. 2500 | 80 | 121 | Cooper John, f pt 6 s Queen's ave & e Park ave.. | 3400 |
| mond.. 1750 | 81 | 130 | Clarke William J, f pt 6 w Park ave.. | 1500 |
| mond.. 1533 | 82 | 198 | Cleghorn Robert W, t pt 8 n Dundas.. | 2500 |
| mond.. 500 | 83 | 237 | Constable John J, t pt 10 n Dundas.. | 2500 |
| mond.. 500 | 84 | 240 | Cronyu Benjamin, t, i pt 10 n Dundas & e Richmond.. | 5250 |
| mond.. 900 | 85 | 249 | Complin Charles F, t, i pt 10 n Dundas & o Richmond.. | 2000 |
| s ave.. 1000 | 86 | 258 | Clark William R, i pt 10 n Dundas & e Richmond.. | 400 |
| s ave.. 2000 | 87 | 275 | Clarke Francis S, t, i pt 10 n Dundas & e Richmond.. | 2000 |
| arton.. 1600 | 88 | 277 | Cameron John, t pt 10 n Dundas & e Richmond.. | 8000 |
| s ave.. 1500 | 89 | 281 | Cameron Ludwig K, i pt 10 n Dundas & e Richmond.. | 500 |
| k ave.. 3500 | 90 | 340 | Cumberland William, i Bank B. N. America.. | 2000 |
| k ave.. 7000 | 91 | 348 | Choldick John, i Bank B. N. America.. | 1000 |
| k ave.. 2500 | 92 | 349 | Cronyn Verschoyle, t, i pt 10 s Queen's ave.. | 3750 |
| s ave.. 2400 | 93 | 374 | Clare John K, f pt 10 s Queen's ave & e Richmond.. | 2500 |
| Office.. 400 | 94 | 406 | Carrie W L, t pt 11 w Richmond.. | 5000 |
| | 95 | 410 | Crossley Fielden, i Bank of Commerce.. | 1100 |
| | 96 | 415 | Cowan Robert K, t, i pt 11 w Richmond.. | 600 |
| | 97 | 504 | Chapman John H, t pt 14 n Dundas.. | 10000 |
| | 98 | 563 | Crawford Charles A, t pt 16 n Dundas & 16 s Carling.. | 8700 |
| | 99 | 598 | Cottreil George, i pt 18 n Dundas.. | 500 |
| | 100 | 636 | Cox Alfred B, t, i pt 19 n Dundas.. | 900 |
| | 101 | 661 | Camera Edward R, t, i pt 19 n Dundas.. | 1000 |

SECOND WARD.

| No. on List. | No. on Roll. | Jurors. | Amount Assessed. | No. on List. | No. on Roll. |
|--------------|--------------|---|------------------|----------------|----------------|
| 102 | 729 | Crabb F H, i.....5 n Carling.. | 400 | 120 | 243 |
| 103 | 859 | Carling John, f.....pt 11 w Richmond.. | 45000 | 121 | 379 |
| 104 | 842 | Cox Charles F, t, i.....pt 11 w Richmond.. | 900 | 122 | 445 |
| 105 | 866 | Coddington William H, f....pt 2 pt 3 s Queen's ave.. | 1000 | 123 | 567 |
| 106 | 873 | Coote John, f.....pt 2 s Fullarton & e Ridout.. | 3200 | 124 | 693 |
| 107 | 874 | Connors Dennis, f, R C, s s...pt 3 s Fullarton & e Ridout.. | 600 | 125 | 708 j |
| 108 | 907 | Chapman William, t.....432 e Talbot.. | 2000 | 126 | 899 |
| 109 | 910 | Caravilla Jack, t, R C, s s.....121 s Fullarton.. | 900 | 127 | 921 |
| 110 | 985 | Coffey Thomas, f, R C, s s ...484, 486 s Dufferin ave.. | 4500 | 128 | 929 |
| | | | | 129 | 971 |
| | | | | 130 | 980 |
| | | | | 131 | 989 |
| | | | | 132 | 77 |
| 111 | 61 j | Dodd Donald, t.....pt 4 n Dundas.. | 7500 | | |
| 112 | 83 | Dawson Melville D, t.....pt 5 n Dundas.. | 1000 | | |
| 113 | 88 | Durand Andrew, t..1 s Queen's ave and w Wellington.. | 5500 | | |
| 114 | 90 | Durand James, f...1 s Queen's ave and w Wellington.. | 2750 | | |
| 115 | 123 | Dawson William J, t.....pt 5 e Park ave.. | 600 | | |
| 116 | 128 | Drake William C, t.....pt 6 w Park ave.. | 1500 | 133 | 140 |
| 117 | 129 | Drake Arthur H, t.....pt 3 w Park ave.. | 1500 | 134 | 141 |
| 118 | 178 | Dignam Jabez, t.....pt 3 n Dundas.. | 5000 | 135 | 704 j |
| 119 | 233 | Davis George C, t, i.....pt 10 n Dundas.. | 1250 | 136 | 719 |

SECOND WARD.

| Amount Assessed. | No. on List. | No. on Jurors Roll. | | Amount Assessed. |
|------------------|----------------|---------------------|--|------------------|
| ng.. 400 | 120 | 243 | Danks German W, t, i..pt 10 n Dundas, e Richmond.. | 1250 |
| nd.. 45000 | 121 | 379 | Dewar John S, i...pt 10 s Queen's ave, e Richmond.. | 400 |
| nd.. 900 | 122 | 445 | Darch James F, f.....pt 12 n Dundas.. | 10500 |
| ve.. 1000 | 123 | 567 | Douglas James, i.....pt 16 n Dundas.. | 1000 |
| ut.. 3200 | 124 | 693 | Dodd George F, t, i...pt 21, pt 22, 28 and 30 n Dundas.. | 1400 |
| ut.. 600 | 125 | 708 j | Deacon Joseph S, f.....pt 1 n Carling.. | 1700 |
| ot.. 2000 | 126 | 899 | Dunn John, f.....pt 5.. | 2700 |
| on.. 900 | 127 | 921 | Dambra Angelo, t, R C, s s.....122 n Queen's ave.. | 1200 |
| ve.. 4500 | 128 | 920 | Durand James E, i.....451 Richmond.. | 1000 |
| | 129 | 971 | Denton John M, f.....10,11,12 n Queen's ave.. | 12000 |
| | 130 | 980 | Dignam John S, f.....185 e Dufferin ave | 1100 |
| | 131 | 989 | Dawson Benjamin, i.....Post Office.. | 400 |
| | 132 | 77 | Dun, Winan & Co, t.....Oddfellows' Hall.. | 500 |
| las.. 7500 | | | | |
| las.. 1000 | | | | |
| on.. 5500 | | | | |
| on.. 2750 | | | | |
| ve.. 600 | | | | |
| ve.. 1500 | 133 | 140 | Edy William D, t.....pt 6 n Dundas.. | 3000 |
| ve.. 1500 | 134 | 141 | Edy James N. t.....pt 6 n Dundas.. | 3000 |
| las.. 5000 | 135 | 704 j | Ellis William, f.....pt 2 n Carling & e Ridout.. | 3500 |
| las.. 1250 | 136 | 719 | Essex James, f.....pt 3 n Carling.. | 4500 |

| No. on List. | No. on Roll. | Jurors. | Amount Assessed. | No. on List. | No. on Roll. |
|----------------|----------------|--|------------------|----------------|----------------|
| 137 | 885 | Eagleton Robert, f. pt 2 s Fullarton.. | 1200 | 152 | 36 |
| 138 | 943 | Elliott William D, i Bank of Montreal.. | 1200 | 153 | 42 |
| | | | | 154 | 65 |
| | | | | 155 | 126 |
| | | | | 156 | 146 |
| | | | | 157 | 153 |
| | | | | 158 | 247 |
| | | | | 159 | 302 |
| | | | | 160 | 303 |
| | | | | 161 | 427 |
| | | | | 162 | 466 |
| 139 | 27 | Ferguson Andrew, t. pt 2 n Dundas.. | 900 | 163 | 517 |
| 140 | 68 | Fysh Hewitt & Co, t. pt 5 n Dundas.. | 7000 | 164 | 555 |
| 141 | 850 | Forbes W N, t, i ... pt 10 n Dundas, e Richmond.. | 1500 | 165 | 606 |
| 142 | 437 | Fairburn Walter, i. pt 11 n Dundas.. | 400 | 166 | 629 |
| 143 | 535 | Finchamp John G R, i. pt 15 n Dundas.. | 400 | 167 | 630 |
| 144 | 695 j | Flemming John, f. pt 24 n Dundas.. | 600 | 168 | 659 |
| 145 | 699 | Flemming Edward, f. pt 24 n Dundas.. | 700 | 169 | 668 |
| 146 | 850 | Flock James H, t, i. pt 11 w Richmond.. | 2500 | 170 | 660 |
| 147 | 923 | Fysh Norman B, t. 132 n Queen's Ave.. | 700 | 171 | 672 |
| 148 | 927 | Fenwick Vincent, i. 138 n Queen's Ave.. | 400 | 172 | 726 |
| 149 | 938 | Ferguson August's J, i. 451 Richmond.. | 1000 | 173 | 728 |
| 150 | 969 j | Freeland W J, t, i. pt 11 n Queen's Ave.. | 2700 | 174 | 794 |
| 151 | 979 j | Ferguson John, f. 189 s Dufferin Ave. | 4500 | 175 | 826 |
| | | | | 176 | 900 |
| | | | | 177 | 903 |
| | | | | 178 | 975 |

SECOND WARD.

| Amount Assessed. | No. on List. | No. on Roll. | Jurors. | Amount Assessed. |
|------------------|----------------|----------------|---|------------------|
| ton.. 1200 | 152 | 36 | Guymer James, t..... pt 2 n Dundas. | 2000 |
| real.. 1200 | 153 | 42 j | Greenaway James, t..... pt 3 n Dundas.. | 2200 |
| | 154 | 65 | Graves Otto B, t, R C, p s. pt 5 n Dundas.. | 3500 |
| | 155 | 126 | Graham Charles W, t. pt 5 Park ave.. | 3000 |
| | 156 | 146 | Grace Geo W, t..... pt 6 n Dundas.. | 2300 |
| | 157 | 153 | Greer Benjamin W, t..... pt 7 n Dundas.. | 4500 |
| | 158 | 247 | Greenlees Andrew, t, i. pt 10 n Dundas, e Richmond.. | 2550 |
| | 159 | 302 | Gunn Alex., f. pt 10 n Dundas, e Richmond.. | 4500 |
| | 160 | 303 | Green Robert, t. pt 10 n Dundas, e Richmond.. | 4500 |
| | 161 | 427 | Garvey John, t, R C, s s. pt 11 n Dundas.. | 15000 |
| | 162 | 466 | Green John, f. pt 13 n Dundas.. | 12000 |
| das.. 900 | 163 | 517 | Gillean James, f. pt 14 n Dundas.. | 5000 |
| das.. 7000 | 164 | 555 | Grace George, t. pt 14 s Carling.. | 800 |
| ond.. 1500 | 165 | 606 | Gooding Henry, f. 82 n Dundas.. | 500 |
| das.. 400 | 166 | 629 | Graydon Newenham H, t, i. pt 13 n Dundas.. | 900 |
| das.. 400 | 167 | 630 | Graydon Aquila O, t, i. pt 18 n Dundas.. | 900 |
| das.. 600 | 168 | 659 | Goldsmith Frederick, t, i. pt 25 n Dundas.. | 8000 |
| das.. 700 | 169 | 668 | Green Thomas, f. pt 20 e Ridout.. | 6000 |
| ond.. 2500 | 170 | 660 | Green John, f. pt 20 e Ridout.. | 6000 |
| Ave.. 700 | 171 | 672 | Green Edward W, f. pt 20 e Ridout.. | 1000 |
| Ave.. 400 | 172 | 726 | Gordon James H, i. 5 n Carling.. | 400 |
| ond.. 1000 | 173 | 728 | Granger James, i. 5 n Carling.. | 400 |
| Ave.. 2700 | 174 | 794 | Glass John H, f. pt 16 n Carling.. | 5500 |
| Ave.. 4500 | 175 | 826 | Gibbons George C, t, i. pt 11 w Richmond.. | 6000 |
| | 176 | 900 | Gerry John, t. pt 5 w Talbot.. | 1200 |
| | 177 | 903 | Going Henry, t, i. 456 e Talbot.. | 2500 |
| | 178 | 975 | Gibbons Geo. C, f .17,18,19,20 s Duff'n ave & w Well'n.. | 10000 |

| No. on List. | No. on Roll. | Jurors. | Amount Assessed. | No. on List. | No. on Roll. |
|-----------------|----------------------|---|-------------------------------|-----------------|-----------------|
| 179 | 10 | j Harkness George W, t..... | 1 n Dundas.. | 3000 | 206 925 |
| 180 | 37 | j Haskett Henry, f... .. | pt 3 n Dundas.. | 3500 | 207 935 |
| 181 | 79 | Haney W A, t..... | pt 5 n Dundas.. | 500 | |
| 182 | 94 | Hunter John, f..... | pt 2 s Queen's ave.. | 1400 | |
| 183 | 114 | Herring Frank, t, i..... | pt 4 s Queen's ave.. | 1300 | |
| 184 | 119 152 to 159 | Hiscox George T, f... .. | pt 5 s Queen's ave.. | 17900 | |
| 185 | 149 | Hicks James B, t..... | pt 7 n Dundas.. | 2500 | |
| 186 | 181 | Hunt Edwin N, t..... | pt 8 n Dundas.. | 6000 | |
| 187 | 267 | Hammond Fred. J, t, i, pt 10 n Dundas & e Richmond.. | | 1100 | |
| 188 | 320 | Hannah David, t, i.... | pt 10 n Dundas & e Richmond.. | 1500 | |
| 189 | 331 | Hodgens Thomas D, f..... | pt 8 s Queen's ave.. | 12000 | 208 53 |
| 190 | 532 | Hellmuth Isadore, i..... | pt 15 n Dundas.. | 1000 | 200 546 |
| 191 | 557 | Humpage John W, t..... | pt 16 n Dundas.. | 13500 | 210 731 |
| 192 | 573 | Holman Frank, i..... | pt 16 n Dundas.. | 400 | 211 948 |
| 193 | 607 | Henderson, James, i..... | 82 n Dundas.. | 500 | |
| 194 | 620 | Hendershott Peter, t..... | pt 18 n Dundas.. | 9000 | |
| 195 | 670 | Hazard James C, i..... | pt 20 e Ridout.. | 1000 | |
| 196 | 671 | Hayes George, i..... | pt 20 e Ridout.. | 1000 | |
| 197 | 707 | j Hargreaves John H, f, R, C, s, s. pt 1 n Carling & e Ridout.. | | 1000 | |
| 198 | 739 | j Harvey Alexander, f..... | pt 6 n Carling.. | 4600 | |
| 199 | 738 | Henderson John, t.... | pt 6 n Carling.. | 600 | |
| 200 | 761 | Hamilton William T, t..... | pt 9 n Carling.. | 1200 | |
| 201 | 790 | Hyman Charles S, f..... | pt 10 n Carling.. | 5000 | |
| 202 | 839 | Harper Frederick F, t, i, R, C, ss. pt 11 w Richmond.. | | 1500 | 212 6 |
| 203 | 881 | Hall Harry, t, R, C, s s..... | pt 1 s Fullarton.. | 550 | 213 44 |
| 204 | 883 | Harris Stewart, f..... | pt 1 s Fullarton.. | 1000 | 214 74 |
| 205 | 888 | j Hendershot Peter, f..... | pt 2 s Fullarton.. | 2000 | 215 76 |

SECOND WARD.

| Amount Assessed. | No. on List. | No. on Roll. | Jurors. | Amount Assessed. |
|------------------|----------------|----------------|---|------------------|
| Dundas.. 3000 | 206 | 928 | Heals Charles P, t..... 140 n Queen's ave.. | 1500 |
| Dundas.. 3500 | 207 | 935 | Harper William F, t, R C, p s..... 454 w Richmond.. | 2000 |
| Dundas.. 500 | | | | |
| a's ave.. 1400 | | | | |
| a's ave.. 1300 | | | | |
| a's ave... 17990 | | | | |
| Dundas.. 2500 | | | | |
| Dundas.. 6000 | | | | |
| mond.. 1100 | | | | |
| mond.. 1500 | | | | |
| 's ave.. 12000 | 208 | 58 | Ivey Joseph & Co, t..... pt 4 n Dundas.. | 4000 |
| Dundas.. 1000 | 209 | 546 | Ivey Charles H, t, i..... pt 15 n Dundas, e Talbot.. | 1200 |
| Dundas.. 13500 | 210 | 731 | Ivey John D, t..... pt 5 n Carling & w Talbot. | 2000 |
| Dundas.. 400 | 211 | 948 | Innes George M, t, i..... n Queen's ave.. | 15000 |
| Dundas.. 500 | | | | |
| Dundas.. 2900 | | | | |
| idout.. 1000 | | | | |
| idout.. 1000 | | | | |
| idout.. 1000 | | | | |
| arling.. 4000 | | | | |
| arling.. 600 | | | | |
| arling.. 1200 | | | | |
| arling.. 3000 | | | | |
| mond.. 1500 | 212 | 6 | Jennings John B, t.... pt 1 n Dundas, w Wellington.. | 8300 |
| arton.. 550 | 213 | 44 j | John John W, t, i..... pt 3 n Dundas.. | 3100 |
| arton.. 1000 | 214 | 74 | Jewell George F, t, i..... pt 5 n Dundas.. | 2500 |
| arton.. 2000 | 215 | 76 | Joanes William, t..... pt 5 n Dundas.. | 500 |

| No. on List. | No. on Roll. | Jurors. | Amount Assessed. |
|--------------|--------------|--|------------------|
| 216 | 108 | Jones Benjamin, t.....pt 3 Queen's ave.. | 600 |
| 217 | 144 | Jeffrey M, t.....pt 6 n Dundas .. | 1300 |
| 218 | 151 | Johnston Alex, f.....pt 7 n Dundas.. | 4000 |
| 219 | 332 | j Jewell, George F, t.....pt 8 s Queer's ave.. | 3000 |
| 220 | 370 | Johnston, Alex, f... pt 10 s Queen's ave, e Richmond.. | 7000 |
| 221 | 660 | j Jeffery, Arthur, f.....pt 20 n Dundas.. | 2900 |
| 222 | 682 | j Jackson, Andrew P.....pt 21 w Ridout.. | 1200 |
| 223 | 854 | Jeffers J Frith, i.....pt 11 w Richmond.. | 1000 |

| | | | |
|----------------|----------------|---|-----------------|
| 224 | 210 | Kirchmer Frank, t, R C, p s.....No 9 n Dundas... | 7000 |
| 225 | 242 | Kirkpatrick Thos A, t, i. pt 10 n Dundas, e Richmond.. | 1250 |
| 226 | 414 | Kingston Charles A, t, i. pt 11 n Dundas, w Richmond.. | 1700 |
| 227 | 480 | Kingsmill Thomas F, f.....pt 13 n Dundas.. | 11500 |
| 228 | 482 | Kingsmill Thomas F, jr, t.....pt 13 n Dundas.. | 3833 |
| 229 | 501 | Kingsmill Robert F, t.....pt 14 n Dundas.. | 9000 |
| 230 | 543 | Kellanbach Harman, t, R C, ss. pt 15 n Dundas, e Talbot.. | 1000 |
| 231 | 640 | Kidd Garbutt T, i.....pt 19 n Dundas.. | 400 |
| 232 | 653 | Kelly William, f.....pt 20 n Dundas.. | 500 |
| 233 | 654 | Kelly George, f.....pt 20 n Dundas.. | 500 |

| No. on List. | No. on Roll. | Jur. |
|--------------|--------------|------|
| 234 | 680 | j |
| 235 | 815 | |
| 236 | 831 | |
| 237 | 892 | j |
| 238 | 4 | |
| 239 | 21 | |
| 240 | 25 | |
| 241 | 52 | j |
| 242 | 333 | j |
| 243 | 372 | |
| 244 | 471 | |
| 245 | 539 | |
| 246 | 575 | |
| 247 | 711 | |
| 248 | 725 | |
| 249 | 893 | |
| 250 | 973 | |
| 251 | 977 | j |

SECOND WARD.

| No. on List. | No. on Roll. | Jurors. | Amount Assessed. | No. on List. | No. on Roll. |
|----------------|----------------|---|------------------|----------------|----------------|
| 252 | 23 | Marshall George, t. pt 2 n Dundas.. | 3000 | 280 | 527 |
| 253 | 40 | Moore William M, f. pt 3 n Dundas.. | 3500 | 281 | 536 |
| 254 | 41 j | Murphy John B, f, R C, p s. pt 3 n Dundas.. | 3500 | 282 | 579 |
| 255 | 104 | Moorhouse Walter H, f, i. pt 2, pt 3 s Queen's ave.. | 5800 | 283 | 581 |
| 256 | 113 | Moran Joseph, t, R C, s s. pt 4 s Queen's ave.. | 400 | 284 | 582 |
| 257 | 137 | Morris Christover V, t. pt 6 n Dundas.. | 6000 | 285 | 586 |
| 258 | 143 | Miller Frank J, t. pt 6 n Dundas.. | 2600 | 286 | 593 |
| 259 | 165 | Millar John, t. pt 7 n Dundas.. | 6500 | 287 | 632 |
| 260 | 228 | Morley Samuel, f. pt 10 n Dundas . | 550 | 288 | 644 |
| 261 | 278 | Magee William, i. pt 10 n Dundas, e Richmond.. | 500 | 289 | 644 |
| 262 | 279 | Millar R D, i. pt 10 n Dundas, e Richmond.. | 500 | 290 | 694 |
| 263 | 304 | Matthewson Geo. A, t. pt 10 n Dundas, e Richmond.. | 4000 | 291 | 703 |
| 264 | 306 | Manness Samuel, t. pt 10 n Dundas, e Richmond.. | 500 | 292 | 732 |
| 265 | 306 | Morley Samuel, f. pt 10 n Dundas, e Richmond.. | 5000 | 293 | 801 |
| 266 | 323 | Muir George, i. Federal Bank.. | 3000 | 294 | 818 |
| 267 | 359 | Meredith W R, i. pt 10 s Queen's ave & e Richmond.. | 233½ | 295 | 831 |
| 268 | 375 | Matthewson Henry, t. pt 10 s Queen's ave, e Rich'd.. | 2500 | 296 | 838 |
| 269 | 417 | Magee George G, f. pt 11 n Dundas.. | 14000 | 297 | 864 |
| 270 | 493 | Meredith Wm R, f. pt 14 n Dundas.. | 1111½ | 298 | 882 |
| 271 | 494 | Meredith John S, f. pt 14 n Dundas.. | 1111 | 299 | 897 j |
| 272 | 495 | Meredith Edmund, f. pt 14 n Dundas.. | 1111 | | |
| 273 | 496 | Meredith Richard M, f. pt 14 n Dundas.. | 1111 | | |
| 274 | 497 | Meredith Thomas G, f. pt 14 n Dundas.. | 1111 | | |
| 275 | 498 | Meredith Llewellyn, f. pt 14 n Dundas.. | 1111 | | |
| 276 | 499 | Meredith Charles, f. pt 14 n Dundas.. | 1111 | | |
| 277 | 500 | Meredith Henry V, f. pt 14 n Dundas.. | 1111 | | |
| 278 | 512 | Murray Robert S, f. pt 14 n Dundas.. | 10000 | | |
| 279 | 514 | Murray John E, t. pt 14 n Dundas.. | 5555 | | |

SECOND WARD.

| Amount Assessed. | No. on List. | No. on Roll. | Jurors. | Amount Assessed. |
|-----------------------|----------------|----------------|--|------------------|
| das.. 3000 | 280 | 527 | Mitchell Bossom A, f.....pt 15 n Dundas.. | 5500 |
| das.. 3500 | 281 | 536 | Marsh Geo W, t.....pt 15 n Dundas.. | 500 |
| das.. 3500 | 282 | 579 | Masuret Moses, f, R C, s s.....pt 17 n Dundas.. | 10000 |
| ave.. 5800 | 283 | 581 | Marr John, i.....pt 17 n Dundas.. | 1000 |
| ave.. 400 | 284 | 582 | Marr Robert, i.....pt 17 n Dundas.. | 400 |
| das.. 6000 | 285 | 586 | Masuret Frederick, i, R C, s s.....pt 17 n Dundas.. | 400 |
| das.. 2600 | 286 | 593 | j Mi'ne James, f.....pt 17 n Dundas.. | 2000 |
| das.. 6500 | 287 | 632 | Macbeth Talbot, t, i.....pt 19 n Dundas.. | 2250 |
| das . 550 | 288 | 644 | Marshall John, f.....pt 19 n Dundas | 3000 |
| ond.. 500 | 289 | 644 | Marshall Samuel t | 1000 |
| ond.. 500 | 290 | 644 | Marr Samuel, t.....pt 10 n Dundas.. | 1000 |
| ond.. 4000 | 290 | 694 | Moore William W, f... ..pt 22 and 23 n Dundas.. | 800 |
| ond.. 500 | 291 | 703 | Massey Alexander, f.....pt 25 n Dundas.. | 400 |
| ond.. 5000 | 292 | 732 | Matchmore John T, t.....pt 5 n Carling & w Talbot | 2000 |
| ank.. 3000 | 293 | 801 | Moule John, t.....pt 11 w Richmond.. | 4000 |
| ond.. 233½ | 294 | 818 | Moore John H, i.....pt 11 w Richmond.. | 1200 |
| ch'd.. 2500 | 295 | 831 | Moore Wm M, t, i.....pt 11 w Richmond.. | 1833 |
| das.. 14000 | 296 | 838 | Mulkern Patrick, t, i, & C, s s.....pt 11 w Richmond.. | 2000 |
| das.. 1111½ | 297 | 864 | Moranna Barto, t, R C, s s.....pt 4 s Queen's ave.. | 700 |
| das.. 1111 | 298 | 882 | Matthews Philip T, f, w e.....pt 1 | 1550 |
| das.. 1111 | 299 | 897 | j Miers Charles J, t.....pt 5 w Talbot.. | 1000 |
| das.. 1111 | | | | |
| das.. 1111 | | | | |
| das.. 1111 | | | | |
| das.. 1111 | | | | |
| das.. 1111 | | | | |
| das.. 10000 | | | | |
| das.. 5355 | | | | |

| No. on List. | No. on Roll. | Jurors. | Amount Assessed. | No. on List. | No. on Roll. |
|----------------|----------------|---|--|------------------|--------------|
| 300 | 26 | McAdam John, t. | pt 2 n Dundas.. | 1800 | |
| 301 | 63 j | McKenzie James, t. | pt 5 n Dundas.. | 4600 | 328 760 |
| 302 | 103 j | McGloughlon W D, f. | pt 2, pt 3 s Queen's ave.. | 2600 | 329 798 |
| 303 | 171 | McBride Alexander, t. | pt 8 n Dundas.. | 3500 | 330 837 |
| 304 | 175 | McEaren Hugh, t. | pt 8 n Dundas.. | 1300 | 331 856 |
| 305 | 228 | McDonald Alex, t. | pt 10 n Dundas.. | 5500 | 332 889 |
| 306 | 232 | McDonald Lachlon, t. | pt 10 n Dundas.. | 1250 | 333 904 |
| 307 | 236 | McClary Oliver, f, R C, p s | pt 10 n Dundas.. | 7500 | 334 957 |
| 308 | 277 | McKinnon John, f | pt 10 n Dundas & e Richmond.. | 9500 | 895 965 |
| 309 | 313 | McDonough Wm, f | pt 10 n Dundas & e Richmond.. | 7500 | 336 968 |
| 309 | 315 | McDonald Duncan C, t. | pt 10 n Dundas & e Richmond.. | 1600 | 337 974-976 |
| 311 | 438 | McDonough Thomas J, f | pt 12 n Dundas.. | 12000 | 338 978 |
| 312 | 462 | McMechan John H, t. | pt 13 n Dundas.. | 11000 | |
| 313 | 512 | McGoey John, t. | pt 14 n Dundas.. | 3233 | |
| 314 | 520 | McIntosh Wm J, f | pt 15 n Dundas.. | 2333 | |
| 315 | 542 | McAlpine Donald, t. | pt 15 n Dundas & e Talbot.. | 500 | |
| 316 | 545 | McDonald A J R, t, i | pt 15 n Dundas & e Talbot.. | 1700 | |
| 317 | 563 | McNabb Charles, i | pt 16 s Carling.. | 1000 | |
| 318 | 580 | McFarlane John, i | pt 17 n Dundas.. | 1000 | |
| 319 | 621 | McCann Bernard C, f, i, R C, s s | pt 18 n Dundas.. | 1700 | |
| 320 | 632 | McPherson John, t, i | pt 18 n Dundas.. | 000 | 339 407 |
| 321 | 648 | McMillan Donald, f | pt 19 n Dundas.. | 2500 | 340 409 |
| 322 | 650 | McMillan Duncan, t | pt 19 n Dundas.. | 2500 | 341 822 |
| 323 | 676 | McIntire Hugh, i | pt 20 e Ridout.. | 500 | 342 914 |
| 324 | 679 | McKenzie Roderick, f, R C, s s, w e | pt 19 s Carling.. | 1500 | 343 923 |
| 325 | 680 j | McLauchlin John C, t. | pt 21 n Dundas & w Ridout.. | 1200 | |
| 326 | 706 | McBride Samuel, f | pt 21 n Carling, e Ridout.. | 2100 | |
| 327 | 710 | McCausland Andrew, i, R C, s s | pt 2 n Carling.. | 450 | |

SECOND WARD.

Amount
Assessed

No. on
List. No. on
Roll. Jurors.

Amount
Assessed.

ndas.. 1800
ndas.. 4000
ave.. 2600
ndas.. 3500
das 1300
ndas.. 5500
ndas.. 1250
ndas.. 7500
nd.. 9500
nd.. 7500
nd.. 1600
ndas.. 12000
ndas.. 11000
ndas.. 3333
ndas.. 2333
albot.. 500
albot.. 1700
rling.. 1000
ndas.. 1000
ndas.. 1700
ndas.. 050
ndas.. 2500
ndas.. 2500
ldou'.. 500
aring.. 1500
idout.. 1200
idout.. 2100
aring.. 400

| | | | | | |
|----------------|----------------|--------------|--|---------------------------------------|-----------------|
| 328 | 760 | j | McGill Henry, t..... | pt 9 n Carling.. | 1200 |
| 329 | 798 | | McCue Patrick, t, R C, s s..... | pt 10 n Carling.. | 1000 |
| 330 | 837 | | McNabb George, t, i..... | pt 11 w Richmond.. | 3000 |
| 331 | 856 | | McLaughlin George, t, i..... | pt 11 w Richmond.. | 700 |
| 332 | 889 | j | McBride Richard, t..... | pt 3 s Fullarton.. | 800 |
| 333 | 904 | | McCallum Neil, t..... | 458 e Talbot.. | 2000 |
| 334 | 957 | | McCormick Thos, f..... | 472 e Park ave.. | 4500 |
| 995 | 965 | j | McDonald Alex, f..... | pt 8, pt 9 n Queen's ave.. | 2800 |
| 336 | 968 | | McMillan Duncan, t..... | pt 10 n Queen's ave.. | 3000 |
| 337 | 974-976 | j | McDonough Wm, f. 16 s | Dufferin ave & w Wellington.. | 11000 |
| 338 | 978 | j | McMullen Alfred L, f..... | | 2500 |
| 339 | 407 | | Neeshimer A & S, t..... | pt 11 w Richmond.. | 5000 |
| 340 | 409 | | Nicholson, Henry A, i..... | Bank of Commerce.. | 2900 |
| 341 | 822 | | Nelles Henry E, t, i..... | pt 11 w Richmond.. | 1833 |
| 342 | 914 | | Niosi Dominico, t, R C, s s..... | 131 s Fullarton.. | 600 |
| 343 | 923 | | Niosi, Charles, t, R C, s s..... | 132 n Queen's ave.. | 700 |

| No. on List. | No. on Roll. | Jurors. | Amount Assessed. |
|----------------|--------------|---|------------------|
| 344 | 5 | O'Reilly Walter H, f, R C, p s { pt 1 n Dundas, w Wellington } | 750 |
| 345 | 14 | O'Reilly, William, f, R C, p s pt 1 n Dundas.. | 1400 |
| 346 | 158 | Orrell Thomas, t pt 7 n Dundas.. | 1833 |
| 347 | 393 | Orr Thomas, i Free Press Printing Co.. | 400 |
| 348 | 663 | Osborne Wesley W, f pt 20 n Dundas.. | 2300 |
| 349 | 593 | O'Callaghan Thomas E, f, R C, s s { pt 22, 21 n Dundas, w Ridout } | 13800 |
| 350 | 917 | j O'Connor John R, f 135 s Fullarton.. | 1000 |
| 351 | 925 | Owrey, James, f 136 n Queen's ave.. | 1100 |
| 352 | 1 | Priddis George, f pt 1 n Dundas & w Wellington.. | 1200 |
| 353 | 3 | j Payne John, t pt 1 n Dundas & w Wellington.. | 1400 |
| 354 | 32 | Priddis James, f pt 2 n Dundas.. | 4150 |
| 355 | 36 | Porte A W, f pt 2 n Dundas.. | 4000 |
| 356 | 39 | Priddis Edwin, t, i pt 3 n Dundas.. | 800 |
| 357 | 62 | Percival William, f pt 4 n Dundas.. | 10000 |
| 358 | 73 | Paull Edwin, i pt 5 n Dundas.. | 1000 |
| 359 | 82 | Pavey Frederick, t pt 5 n Dundas.. | 500 |
| 360 | 110 | Percival James, f pt 4 s Queen's ave.. | 1750 |

SECOND WARD.

| | Amount Assessed. |
|--------------------------|------------------|
| Dundas, w } Wellington | 700 |
| pt 1 n Dundas.. | 1400 |
| pt 7 n Dundas.. | 1833 |
| Printing Co.. | 400 |
| pt 20 n Dundas.. | 2300 |
| 22, 21 n Dan. } w Ridout | 13800 |
| 135 s Fullarton.. | 1000 |
| n Queen's ave.. | 1100 |
| w Wellington.. | 1200 |
| w Wellington.. | 1400 |
| pt 2 n Dundas.. | 4150 |
| pt 2 n Dundas.. | 4000 |
| pt 3 n Dundas.. | 800 |
| pt 4 n Dundas.. | 10000 |
| pt 5 n Dundas.. | 1000 |
| s Queen's ave.. | 1750 |

| No. on List. | No. on Roll. | Jurors. | Amount Assessed. |
|----------------|----------------|---|------------------|
| 361 | 111 | j Percival William, f..... pt 4 s Queen's ave.. | 1750 |
| 362 | 118 | Price John M, t..... pt 5 s Queen's ave. | 500 |
| 363 | 189 | Pigot Joseph, t..... pt 8 n Dundas.. | 4500 |
| 364 | 342 | Pennington W J G, i..... Bank B N Americ... | 1000 |
| 365 | 458 | Pocock John W, t, R C, s s..... pt 12 n Dundas.. | 4166 2/3 |
| 366 | 459 | Pocock Phillip, t, R C, s s..... t 12 n Dundas. | 4166 |
| 367 | 460 | Pocock Joseph, t, R C, s s..... pt 12 n Dundas.. | 4166 |
| 368 | 467 | Powell Ambrose B, t..... pt 13 n Dundas.. | 4000 |
| 369 | 505 | Proudfoot Wm A, t, i..... pt 17 n Dundas.. | 750 |
| 370 | 597 | Perrin Daniel S, f..... pt 18, pt 19 n Dundas.. | 21000 |
| 371 | 681 | j Platt Fredrick, t..... pt 21 w Ridout.. | 1200 |
| 372 | 793 | j Popham Henry, t..... pt 10 n Carling.. | 5000 |
| 373 | 849 | Partridge Thomas, t..... pt 11 w Richmond.. | 500 |
| 374 | 915 | Porte Thomas F, f..... 133 s Fullarton.. | 1000 |
| 375 | 916 | Parris Matthew, t, R C, s s..... 133 s Fullarton.. | 1000 |
| 376 | 926 | Paliadino Carmelo, t, R C, s s..... 133 n Queen's ave.. | 1100 |
| 377 | 930 | Pavoy George, t..... 142 n Queen's ave.. | 1500 |
| 378 | 950 | Ferris Daniel S, t..... 465 w Park ave. | 4000 |

| No. on List. | No. on Roll. | Jurors. | Amount Assessed. |
|----------------|----------------|---|-----------------------------------|
| 379 | 144 | Quinn —, t..... | pt 6 n Dundas.. 1300 |
| 380 | 758 | Quait John, f..... | pt 9 n Carling.. 1200 |
| 381 | 759 | Quait Joseph, f..... | pt 9 n Carling . 1200 |
| 382 | 2 | Rossiter Edwin N, t...pt 1 n Dundas, w Wellington.. | 1200 |
| 383 | 47 | Reid Robert jr, t..... | pt 3 n Dundas.. 2750 |
| 384 | 48 | Reid George M, t..... | pt 3 n Dundas.. 2750 |
| 385 | 66 | Laymond Charles, t..... | pt 5 n Dundas.. 3000 |
| 386 | 179 | Robinson, Edward, t..... | pt 8 n Dundas.. 500 |
| 387 | 257 | Robertson John, i..... | pt 10 n Dundas, e Richmond.. 400 |
| 388 | 308 | Rowlaud Frederick, f..... | pt 10 n Dundas, e Richmond.. 7000 |
| 389 | 325 | Rogers Naylor, i..... | Federal Bank.. 500 |
| 390 | 334 j | Reid George, t..... | pt 8 s Queen's ave... 3000 |
| 391 | 366 | Richards Alfred, i..... | Huron and Erie Savings.. 500 |
| 392 | 403 | Ross William F, i..... | pt 11 w Richmond.... 1000 |
| 393 | 488 | Raymond Addison G, t..... | pt 14 n Dundas.. 5000 |
| 394 | 524 | Reid James, t..... | pt 15 n Dundas.. 1000 |
| 395 | 534 | Robertson J S & Bro, t..... | pt 15 n Dundas.. 1000 |
| 396 | 537 | Ross John A, t..... | pt 15 n Dundas.. 1500 |
| 397 | 667 | Rogan Cornelius, t, R C, s s..... | pt 20 n Dundas, e Rideout.. 600 |

SECOND WARD.

Amount Assesed.
 Dundas.. 1300
 Carling.. 1200
 Carling . 1200

 ington.. 1200
 Dundas.. 2750
 Dundas.. 2750
 Dundas.. 3000
 Dundas.. 500
 mmond.. 400
 mmond.. 7000
 Bank.. 500
 's ave... 3000
 Savings.. 500
 mond.... 1000
 Dundas.. 5000
 Dundas.. 4000
 Dundas.. 1500
 Ridout.. 600

| No. on List. | No. on Roll. | Jarors. | Amount Assesed. |
|----------------|----------------|--|-----------------|
| 393 | 683 | Riggs John, i.....pt 21 n Dundas, w Ridout.. | 400 |
| 399 | 727 | Rowat Gavin, i.....pt 5 n Carling.. | 1000 |
| 400 | 925 | j Rombaugh James, t, R C, s s....136 n Queen's ave.. | 1100 |
| 401 | 959 | j Reed Edmund B, f.....pt 5 n Queen's ave.. | 5700 |
| 402 | 967 | Reed Wm J, f.....pt 9 n Queen's ave.. | 2800 |
| 408 | 60 | Stripp Louis, i.....pt 3 n Dundas.. | 500 |
| 404 | 57 | Spry Abraham W, f.....pt 4 n Dundas.. | 5000 |
| 405 | 80 | Swewart Geo W, t.....pt 6 n Dundas.. | 500 |
| 406 | 131 | Sanborn Geo W, f.....pt 6 w Park ave.. | 1500 |
| 407 | 115 | j Saunders Marshall, t.....pt 4 n Queen's Ave.. | 800 |
| 408 | 67 | Sherlock John, i.....pt 5 n Dundas.. | 500 |
| 409 | 172 | Short Reuben, f.....pt 8 n Dundas.. | 7000 |
| 410 | 176 | Smith Frank, f, R C, s s.....pt 8 n Dundas.. | 8000 |
| 411 | 184 | Saunders William, f.....pt 8 n Dundas.. | 8000 |
| 412 | 185 | Saunders William E, t.....pt 8 n Dundas.. | 4000 |
| 413 | 194 | Strong William T, t.....pt 9 n Dundas.. | 5500 |
| 414 | 201 | Smith David, t, i.....pt 9 n Dundas.. | 1500 |
| 415 | 309 | Stewart Samuel, t....pt 10 n Dundas & e Richmond.. | 7000 |

| No. on List. | No. on Roll. | Jurors. | Amount Assessed. | No. on List. | No. Roll |
|-----------------|-----------------|---|---------------------|-----------------|-------------|
| 416 | 341 | Skirving David, i.....Bank of B N America.. | 1100 | 437 | 2 |
| 417 | 363 | Smylie Robert W, i.....Huron & Erie.. | 4000 | 438 | 3 |
| 418 | 368 | Sayers Geo N, t.....pt 10 e Richmond.. | 500 | 439 | 5 |
| 419 | 448 | Stead Charles, f.....pt 12 n Dundas.. | 10500 | 440 | 6 |
| 420 | 465 | Slater John, i.....pt 13 n Dundas.. | 500 | 441 | 100 |
| 421 | 483 | Stevens Emerson, i.....pt 13 n Dundas.. | 400 | 442 | 100 |
| 422 | 519 | j Sharp Archibald, f.....pt 14 n Dundas.. | 6000 | 443 | 100 |
| 423 | 523 | Stevenson John T, t.....pt 15 n Dundas, e Talbot.. | 2000 | 444 | 87 |
| 424 | 548 | Southam Richard, t.....pt 15 n Dundas, e Talbot.. | 2000 | 445 | 166 |
| 425 | 556 | Steeds William, t.....pt 13 s Carling.. | 400 | 446 | 167 |
| 426 | 577 | Stevenson John, t.....pt 16 n Dundas.. | 500 | 447 | 215 |
| 427 | 640 | Scatchard B W, f.....pt 18 n Dundas.. | 2000 | 448 | 225 |
| 428 | 662 | Sobram Henry R, t.....pt 20 n Dundas.. | 700 | 449 | 318 |
| 429 | 692 | Sutton Samuel, t, R C, s s.....pt 21 w Ridout.. | 2400 | 450 | 595 |
| 430 | 733 | Shaver George W, i.....pt 5 n Carling & w Talbot.. | 1000 | 451 | 440 |
| 431 | 750 | Street William P R, f, i.....pt 8 n Carling.. | 3750 | 452 | 441 |
| 432 | 802 | Smyth Alfred G, sr, t, i... ..pt 11 w Richmond.. | 3000 | 453 | 409 |
| 433 | 871 | Saunby Wm J, t, w e..pt 2, pt 3 s Fullart'n, e Ridout.. | 1600 | 454 | 533 |
| 434 | 890 | Schlenzeg Emile, t.....pt 4.. | 800 | 455 | 504 |
| 435 | 958 | Sutherland Donald, t, i.....pt 4 e Park ave.. | 2000 | 456 | 714 |
| 436 | 963 | Sreaton Archibald, t.....pt 7 e Park ave.. | 3000 | 457 | 715 |
| | | | | 458 | 736 |
| | | | | 459 | 753 |
| | | | | 460 | 843 |
| | | | | 461 | 844 |
| | | | | 462 | 845 |
| | | | | 463 | 861 |

SECOND WARD.

| Amount Assessed. | No. on List. | No. on Roll. | Jurors. | Amount Assessed. |
|------------------|----------------|----------------|--|------------------|
| 1100 | 437 | 24 | Thomas Edward, f. pt 2 n Dundas.. | 4000 |
| 4000 | 438 | 34 | Talliafarro John H, t. pt 2 n Dundas.. | 1500 |
| 500 | 439 | 55 | Thompson Richard, f. pt 4 n Dundas.. | 1350 |
| 10500 | 440 | 64 j | Trebilcock John C, t. pt 5 n Dundas.. | 4000 |
| 500 | 441 | 100 | Tyndall E T, i. pt 2 s Queen's ave.. | 500 |
| 400 | 442 | 190 | Tambling Thomas, f. pt 3 s Queen's ave. | 2500 |
| 6000 | 443 | 190 | Timley Peter, t. pt 2 s Queen's ave.. | 800 |
| 2000 | 444 | 87 | Trebilcock Albert, t. pt 5 Park ave.. | 2000 |
| 2000 | 445 | 166 | Tanton Thomas, t. pt 7 n Dundas.... | 2166 |
| 400 | 446 | 167 | Tanton James, t. pt 7 n Dundas.. | 2166 |
| 500 | 447 | 215 | Trebilcock Fred T, t. pt 9 n Dundas.. | 7500 |
| 2000 | 448 | 225 | Turner William E, t. pt 10 n Dundas.. | 7500 |
| 700 | 449 | 318 | Thomson Fred St George, i. pt 10 n Dundas, e Richmond | 400 |
| 2400 | 450 | 595 | Taylor Ezra A, t. pt 11 n Dundas, w Richmond.. | 5500 |
| 1000 | 451 | 440 | Trebilcock William H, t. pt 12 n Dundas.. | 6000 |
| 3750 | 452 | 441 | Trebilcock Albert E, t. pt 12 n Dundas.. | 5000 |
| 3000 | 453 | 489 | Thorne Charles H, t. pt 14 n Dundas | 5000 |
| 1600 | 454 | 533 | Thomas James A, t, i. pt 15 n Dundas.. | 600 |
| 800 | 455 | 594 | Tennent David H, t, i. pt 17 n Dundas.. | 750 |
| 2000 | 456 | 714 | Tytler John, f. pt 2 n Carling.. | 2500 |
| 3000 | 457 | 715 | Tytler William, f. pt 2 n Carling.. | 1000 |
| | 458 | 736 j | Taylor Thomas, t. pt 6 n Carling, e Talbot.. | 600 |
| | 459 | 753 | Tooth Richard M C, i. pt 8 n Carling.. | 400 |
| | 460 | 843 | Taylor John, t, i. pt 11 w Richmond.. | 750 |
| | 461 | 844 | Taylor Robert L, t, i. pt 11 w Richmond.. | 750 |
| | 462 | 845 | Thorne James, t. pt 11 w Richmond.. | 400 |
| | 463 | 861 | Thompson Andrew K, f, w e. . . . pt 5, 6 s Queen's av.. | 2000 |

| No. on List. | No. on Roll. | Jurors. | Amount Assessed. |
|--------------|--------------|---|------------------|
| 464 | 864 | Thompson James, f..... pt 4 s Queen's ave.. | 700 |
| 465 | 945 | Travers Robert W, i, w e..... Bank of Montreal.. | 500 |
| 466 | 950 | Thornton William, f..... 465 w Park av.. | 4000 |
| 467 | 316 | Vining James, i, R C, s s. pt 10 n Dundas, e Richmond.. | 400 |
| 468 | 317 | Vining Wilbur R, l.... pt 10 n Dundas, e Richmond.. | 1200 |
| 469 | 19 | Weston Peter, t..... pt 1 n Dundas.. | 2000 |
| 470 | 20 | Weston Wm H, t, i..... pt 1 n Dundas.. | 1200 |
| 471 | 4. | Wells Caleb B, t, i..... pt 3 n Dundas.. | 3100 |
| 472 | 59 | Warren David H, t..... pt 4 n Dundas.. | 2500 |
| 473 | 81 | Walsh Richard B, t..... pt 5 n Dundas.. | 500 |

| No. on List. | No. on Roll. |
|--------------|--------------|
| 474 | 8 |
| 475 | 12 |
| 476 | 195 |
| 477 | 86 |
| 478 | 154 |
| 479 | 176 |
| 480 | 200 |
| 481 | 208 |
| 482 | 209 |
| 483 | 335 |
| 484 | 398 |
| 485 | 411 |
| 486 | 413 |
| 487 | 446 |
| 488 | 464 |
| 489 | 476 |
| 490 | 529 |
| 491 | 546 |
| 492 | 588 |
| 493 | 591 |
| 494 | 592 |
| 495 | 77 |
| 496 | 734 |
| 497 | 762 |
| 498 | 793 |
| 499 | 855 |
| 500 | 868 |
| 501 | 879 |

SECOND WARD.

| Amount Assessed. | No. on List. | No. on Roll. | Jurors. | Amount Assessed. |
|------------------|----------------|----------------|---|------------------|
| en's ave.. 700 | 474 | 89 | Wright John, f, R C, s s..... lot 1 s Queen's ave.. | 2720 |
| Montreal.. 500 | 475 | 122 | Wilson John H, t..... pt 5 s Queen's ave, e Park ave.. | 900 |
| Park av.. 4000 | 476 | 199 | Wolverton Selon, t..... pt 6 n Dundas | 1000 |
| | 477 | 86 | Wishart John, t, i..... pt 5 Park ave.. | 3000 |
| | 478 | 154 | Wigmore Wm H, t..... pt 7 n Dundas.. | 2250 |
| | 479 | 176 | Webster James L, t..... pt 8 n Dundas.. | 1000 |
| | 480 | 200 | Wilson Ninian T, t..... pt 9 n Dundas.. | 5000 |
| | 481 | 208 | Wilson William, t, i..... pt 9 n Dundas.. | 600 |
| | 482 | 209 | Wright James, t..... pt 9 n Dundas.. | 1000 |
| | 483 | 335 | Woodruff, Wm, t, i... pt 8 s Queen's ave.. | 5000 |
| | 484 | 398 | Warner John F, i.... pt 11 n Dundas, w Richmond.. | 10000 |
| Richmond.. 400 | 485 | 411 | Wills Harry F, i..... pt 11 n Dundas, e Richmond.. | 500 |
| Richmond.. 1200 | 486 | 413 | Wallace Jeremiah, t, i... pt 11 n Dundas, e Richmond .. | 1100 |
| | 487 | 446 | Wallace Robert, t..... pt 12 n Dundas.. | 10500 |
| | 488 | 464 | Wilson Nicholas, t..... pt 13 n Dundas | 10500 |
| | 489 | 476 | Wright James, t..... pt 13 n Dundas.. | 5500 |
| | 490 | 529 | Wheeler Frank C, t..... pt 15 n Dundas.. | 6000 |
| | 491 | 546 | Waddell Robert, f..... pt 15 n Dundas, e Talbot.. | 1400 |
| | 492 | 588 | Webb Wesley, f..... pt 17 n Dundas.. | 1000 |
| | 493 | 591 | Weld Edward, t. <i>E. Edmund</i> pt 17 n Dundas | 800 |
| | 494 | 592 | Webb William, f..... pt 17 n Dundas.. | 1500 |
| | 495 | 77 | Winman, Dun & Co, t..... Odd Fellows Hall.. | 500 |
| Dundas.. 2000 | 496 | 734 | Webster William, i.... pt 5 n Carling and w Talbot.. | 1000 |
| Dundas.. 1200 | 497 | 762 | Williams William T, i..... Police Station.. | 1400 |
| Dundas.. 3100 | 498 | 793 | Watson John G, f..... pt 10 n Carling.. | 5600 |
| Dundas.. 2500 | 499 | 855 | Watts Peter J, t, i..... pt 11 w Richmond.. | 1400 |
| Dundas.. 500 | 500 | 868 | Woleben Edward, t..... pt 7 s Queen's ave.. | 400 |
| | 501 | 879 j | Wardie George, t..... pt 3 s Fullarton, e Ric | 1200 |

SECOND WARD.

| No. on List. | No. on Roll. | Jurors. | Amount Asses-d. |
|--------------|--------------|---|-----------------|
| 502 | 887 | Wheeler, William, f.....pt 2 s Fullarton.. | 650 |
| 503 | 902 | Wheaton Adam, t.....454 e Talbot.. | 2000 |
| 504 | 957 | Ware David T, t.....472 e Park ave.. | 4000 |
| 505 | 960 j | Wright Franklin, t.....pt 6 n Queen's ave.. | 1700 |
| 506 | 963 | Webster George, t.....7 n Queen's ave.. | 4200 |

| | | | |
|-----|-----|--|-------|
| 507 | 451 | Young Robert J, t.....pt 12 n Dundas.. | 13000 |
| 508 | 988 | Young David, t... ..478 e Richmond.. | 800 |

CLAS
t

No. on No
List. R

1 0

2 7

3 7

4 10

5 45

6 63

7 87

8 87

9 95

SECOND WARD.

CLASS B.—Persons entitled to vote at Municipal Elections only :

Amount Assessed.
 Fullarton.. 650
 Talbot.. 2000
 Park ave.. 4000
 ...'s ave.. 1700
 ...'s ave.. 4200

| No. on List. | No. on Ro l. | Jurors. | Amount Assessed. |
|--------------|--------------|--|------------------|
| 1 | 685 | Best Annie, t, w.....pt 21 n Dundas and w Ridout.. | 1600 |
| 2 | 752 | Becher H C R, Mrs. i, w.....pt 8 n Carling.. | 4000 |
| 3 | 755 | Becher Frank, Mrs, i.....pt 8 n Carling.. | 1000 |

Dundas.. 13000
 ...hmond.. 800

| | | | |
|---|-----|---|-------|
| 4 | 105 | Cullen Sarah H, t, s.....pt 3 s Queen's ave.. | 700 |
| 5 | 450 | Chisholm Margaret, f, w.....pt 12 n Dundas.. | 13000 |
| 6 | 631 | Campbell Euphemia, t, s.....pt 13 n Dundas.. | 500 |
| 7 | 877 | Campbell Euphemia, f, s.pt 3 s Fullarton & e Ridout.. | 600 |
| 8 | 878 | Campbell Jane, f, s.....pt 3 s Fullarton & e Ridout.. | 600 |
| 9 | 953 | Chisholm Margaret, f, w.....478 e Park ave.. | 5000 |

| No. on List. | No. on Roll. | Jurors. | Amount Assessed. |
|--------------|--------------|---|------------------|
| 10 | 918 | Evans Harriet, t, w137 s Fullarton.. | 1200 |
| 11 | 702 | Flemming Margaret, f.....pt 24 n Dundas.. | 600 |
| 12 | 151 | Green Emily, t.....pt 7 n Dundas.. | 500 |
| 13 | 152 | Genge Hattie, t.....pt 7 n Dundas.. | 4500 |
| 14 | 444 | Galena Frances, f, R C, s s.pt 12 n Dundas.. | 10000 |
| 15 | 549 | Glass Eva, f, s.....pt 15 n Dundas, e Talbot.. | 4000 |
| 16 | 622 | Graham Elizabeth, t, wpt 18 n Dundas.. | 500 |
| 17 | 739 | Grant Mary, t, s.....pt 6 n Carling.. | 900 |
| 18 | 329 | Hiscox Ann, f, w.....pt 7 s Queen's ave.. | 5000 |
| 19 | 713 | Hammond Emeling, t, (married).....pt 2 n Carling.. | 1000 |
| 20 | 714 | Haggert Agnes, t, w.....pt 2 n Carling.. | 1500 |
| 21 | 791 | Hyman Ann Maria, f, wpt 10 n Carling.. | 5000 |
| 22 | 970 | Humpage Martha, t, w....pt 10 pt 11 n Queen's ave.. | 2500 |

SECOND WARD.

31

Amount
Assessed.

arton.. 1200

ndas.. 600

ndas.. 500

ndas.. 4500

ndas.. 10000

Talbot.. 4000

ndas.. 500

arling.. 900

's ave.. 5000

arling.. 1000

arling.. 1500

arling.. 5000

's ave.. 2500

No on No. on
List Roll Jurors.

Amount
Assessed.

23 321 Korde: Elizabeth H, t...pt 10 n Dnd Jas, e Richmond.. 1000

24 4 Lloyd Elizabeth, f....pt 1 n Dundas, w Wellington.. 18300

25 898 Laird Jane, t, s.....pt 5 w Talbot.. 800

26 54 Meyer J A, Mrs, t.....pt 4 n Dundas.. 3500

27 120 Munro Catherine, t, w.....pt 5 s Queen's ave.. 400

SECOND WARD.

| No. on List. | No. on Roll. | Jurors. | Amount Assessed. |
|--------------|--------------|---------------------------------------|--------------------------|
| 28 | 85 | McCann Catherine, t, R C, s s, w..... | pt 5 Park ave.. 2500 |
| 29 | 475 | McCull E, Mrs, f/w..... | pt 13 n Dundas.. 11000 |
| 30 | 521 | McIntosh Jennie V, f, s..... | pt 15 n Dundas.. 2333 |
| 31 | 522 | McIntosh Mary C, f, s..... | pt 15 n Dundas.. 2333 |
| 32 | 709 | McCausland Julia, t, R C, s s..... | pt 2 n Carling.. 1800 |
| 33 | 56 | Racak Louisa, t | pt 4 n Dundas.. 750 |
| 34 | 48 | Ross Jessie, f, w..... | pt 5 e Queen's ave.. 500 |
| 35 | 558 | Rogers Ann, f..... | pt 16 n Dundas.. 4000 |
| 36 | 58 | Smith Mary Ann, t, w..... | pt 4 n Dundas.. 1000 |
| 37 | 150 | Switzer Ada, t | pt 7 n Dundas.. 1000 |
| 38 | 156 | Summers Bella, t..... | pt 7 n Dundas.. 2750 |
| 39 | 157 | Summers Kate, t | pt 7 n Dundas.. 2750 |

No. on No. List. R

40 2

41 3

42 9

43 6

44 32

45 35

46 38

47 124

48 125

49 356

50 397

51 554

52 886

SECOND WARD.

33

Amount Assessed.
 ave.. 2500
 ndas.. 11000
 ndas.. 2333
 ndas.. 2333
 rling.. 1800

 ndas.. 750
 's ave.. 500
 ndas.. 4000

 Dundas.. 1000
 Dundas.. 1600
 Dundas.. 2750
 Dundas.. 2750

| No. on List. | No. on Roll. | Jurors. | Amount Assessed. |
|--------------|--------------|--|------------------|
| 40 | 201 | Strong H B Mrs, f, w pt 9 n Dundas.. | 16500 |
| 41 | 518 | Smiley Charlotte, t..... pt 14 n Dundas... | 5000 |
| 42 | 906 | Switzer Hannah, t, w..... 400 s Talbot.. | 2000 |
| 43 | 64 | Trebilcock Harriett, f. pt 5 n Dundas.. | 14500 |
| 44 | 355 | Thomas F W Mrs (married), i..... Huron & Erie.. | 500 |
| 45 | 357 | Toby Mrs (married), i..... Huron & Erie.. | 900 |
| 46 | 38 | Woodliff, Sophia, t.. pt 3 n Dundas.. | 2500 |
| 47 | 124 | Wyatt Florence, t, s... pt 5 s Queen's ave, Park ave.. | 450 |
| 48 | 125 | Wyatt Maggie, t, s.... pt 5 s Queen's ave, Park ave.. | 450 |
| 49 | 356 | Watson W Mrs, i (Married).... Huron & Erie Savings.. | 900 |
| 50 | 397 | Wycoff Ann, t. (Married) pt 11 n Dundas, w Richmond.. | 5000 |
| 51 | 554 | Webster Kate, t..... pt 14 s Carling.. | 800 |
| 52 | 886 | Wheeler Ellen, f..... pt 2 s Fullarton.. | 650 |

CLASS C.—Persons entitled to vote at Elections to the Legislative Assembly only:

| No. on List. | No. on Roll. | Jurors. | Amount Assessed. |
|--------------|--------------|--|------------------|
| 1 | 238 | Adams Frank, i, w e..... pt 10 n Dundas.. | 100 |
| 2 | 300 | Archer James, i..... pt 10 n Dundas.. | 100 |
| 3 | 470 | Armstrong George, i..... pt 13 n Dundas.. | 100 |
| 4 | 568 | Anderson George M, i..... pt 16 n Dundas.. | 300 |
| 5 | 584 | Aston George, i..... n Dundas.. | 200 |
| 6 | 764 | Adams Robert, i..... Police Station.. | 200 |
| 7 | 608 | Allen Herbert P, w e..... n Dundas.. | 2 |
| 8 | 609 | Arthurs Walter, w e..... n Dundas.. | 2 |

| | | | |
|----|-----|---|----------------|
| 9 | 8 | Brown Charles H, w e..... n Dundas.. | 2 |
| 10 | 222 | Burn Daniel, i..... pt 9 n Dundas.. | 250 |
| 11 | 327 | Begg William M, i..... Federal Bank.. | 200 |
| 12 | 383 | Bauer August, i..... Free Press Printing Co.. | 250 |
| 13 | 384 | Bishop Peter F, i..... Free Press Printing Co.. | 250 |
| 14 | 380 | Bent Thomas C, i..... Free Press Printing Co.. | 100 |
| 15 | 421 | Blackwell Thos P, i... .. pt 11 n Dundas.. | 200 |
| 16 | 485 | Beccroft James, i..... pt 13 n Dundas.. | 200 |
| 17 | 510 | Burgess James F, i..... pt 14 n Dundas.. | 100 |

No. on N List. H

2-18
2-19
20
21
22
23
24
25
26
27
28
29
30
31
32
33
34
35
36

127
136
176
204
297
328
378
412
420
429

SECOND WARD.

35

No. on No. on
List. Roll. Jurors.

Amount
Assessed.

| No. on List. | No. on Roll. | Jurors. | Amount Assessed. |
|--------------|--------------|---|------------------|
| 18 | 500 | Billig John, i. n Dundas | 100 |
| 19 | 727 | Bragg George, i. pt 2 n Carling | 100 |
| 20 | 735 | Bailey Charles, i. pt 5 n Carling and w Ridout.. | 200 |
| 21 | 763 | Baskerville William, i. Police Station.. | 300 |
| 22 | 771 | Boyd John, i. Police Station . | 150 |
| 23 | 795 | Birks Thomas W, w e. pt 1C n Carling.. | |
| 24 | 840 | Bazan C B, i. pt 11 w Richmond.. | 200 |
| 25 | 840 | Butler Wm E, i. Merchants Bank.. | 200 |
| 26 | 996 | Benson John R, w e. Kingsmills', n Dundas.. | |
| 27 | 127 | Crawford George, i. pt 5 Park ave.. | 100 |
| 28 | 186 | Cairncross James A, i. pt 8 n Dundas.. | 200 |
| 29 | 276 | Clark Francis B, l s. pt 10 n Dundas & e Richmond.. | 2 |
| 30 | 294 | Crook William, i. pt 10 n Dundas & e Richmond.. | 100 |
| 31 | 297 | Clarke Louis, i. pt 10 n Dundas & e Richmond.. | 100 |
| 32 | 328 | Calder James, i. Federal Bank.. | 200 |
| 33 | 378 | Coombs Gilbert E, i. pt 10 s Queen's ave & e Richmond.. | 200 |
| 34 | 412 | Crompton Rupert W, i. Bank of Commerce | 100 |
| 35 | 420 | Chapman Charles, i. pt 11 n Dundas.. | 200 |
| 36 | 429 | Curtin John, i. pt 11 n Dundas.. | 250 |

SECOND WARD.

| No. on List. | No. on Roll. | Jurors. | Amount Assessed. | No. on List. | No. on Roll. |
|---------------|----------------|---|-----------------------------------|---------------|----------------|
| 27 | 433 | Crossin, Henry, i..... | pt 11 n Dundas.. 100 | 55 | 785 |
| 28 | 507 | Chapman George, i..... | pt 14 n Dundas.. 100 | 56 | 700 |
| 39 | 509 | Cause William, w e. | 426 n Dundas.. 2 | 57 | 922 |
| 40 | 776 | Crawford Robert, i..... | Police Station . 150 | | |
| 41 | 786 | Chalicroff Walter, i..... | Police Station . 50 | | |
| 42 | 780 | Campbell, George, i..... | Police Station.. 50 | | |
| 43 | 819 | Calhoon William W, i..... | pt 11 w Richmond.. 200 | | |
| 44 | 852 | Craddock George, i..... | pt 11 w Richmond.. 200 | | |
| 45 | 937 | Checkley Edwin R, l s | Merchants Bank.. 2 | | |
| 46 | 946 | Carmichael Frederick C, i, w e.... | Bank of Montreal.. 300 | | |
| 47 | 954 | Chisholm Wemyss L, h | 478 e Parli. ave.. 2 | | |
| 48 | 875 | Connors Joseph, R C, s s, l s. .s | Fullarton & e Ridout.. 2 | | |
| 49 | 876 | Connors Dennis, jr, RC, ss, ls. .s | Fullarton & e Ridout.. 2 | 58 | 142 |
| 50 | 551 | Clarke Albert, w e | 420 e Talbot.. 2 | 59 | 390 |
| 51 | 611 | Cryer Charles B, w e..... | 82 to 86 n Dundas.. 2 | 60 | 484 |
| | | | | 61 | 486 |
| | | | | 62 | 604 |
| | | | | 63 | 720 |
| | | | | 64 | 778 |
| | | | | 65 | 919 |
| | | | | 66 | 508 |
| | | | | 67 | 610 |
| 52 | 174 | Dawson John, i..... | pt 8 n Dundas.. 100 | | |
| 53 | 200 | Dalton John, i, R C, s s. pt 10 n Dundas, & Richmond.. | 100 | | |
| 54 | 461 | Daly Patrick J, i, R C s s..... | pt 12 n Dundas... 100 | | |

SECOND WARD.

Amount Assessed.

No. on List. No. on Roll. Jurors.

Amount Assessed.

| | | | | | |
|-----|----|-----|-----------------------------------|--------------------------|-----|
| 100 | 55 | 785 | Dibbs David A, i, R C, s s..... | Police Station.. | 150 |
| 100 | 56 | 788 | Dawson William J, i..... | Police Station.. | 50 |
| 2 | 57 | 922 | Dambra Joseph, i s, R C, s s..... | 122 n Queen's ave.. | 2 |
| 150 | | | | | |
| 50 | | | | | |
| 50 | | | | | |
| 200 | | | | | |
| 200 | | | | | |
| 2 | | | | | |
| 300 | | | | | |
| 2 | | | | | |
| 2 | | | | | |
| 2 | 58 | 142 | Edy Leslie, i s..... | pt 6 n Dundas.. | |
| 2 | 59 | 390 | Elliott Thomas H, i..... | Free Press Printing Co.. | 250 |
| 2 | 60 | 484 | Elliott John C, i..... | pt 13 n Dundas.. | 100 |
| 2 | 61 | 486 | Eckard, Mayland H, i..... | pt 12 n Dundas.. | 100 |
| | 62 | 604 | Evans Richard, i..... | 82 n Dundas.. | 100 |
| | 63 | 720 | Essex William, i..... | pt 3 n Carling.. | 100 |
| | 64 | 778 | Eagleton Robert, i..... | Police Station.. | 150 |
| | 65 | 919 | Evans Frederick, i s..... | 137 s Fullarton.. | |
| | 66 | 508 | Elliott William, w e..... | 126 n Dundas.. | 2 |
| | 67 | 610 | Eckford James, w e..... | 82 to 86 n Dundas.. | 2 |

100

100

100

SECOND WARD

| No. on List. | No. on R. H. | Jurors. | Amount Assessed. |
|---------------|----------------|--|------------------|
| 68 | 49 | Fitch John J, i pt 3 n Dundas.. | 100 |
| 69 | 69 | Fir William F, i..... pt 5 n Dundas.. | 200 |
| 70 | 293 | Fleming Attwell, i.....pt 10 n Dundas, e Richmond.. | 100 |
| 71 | 298 | Eawings Charles, i.....pt 10 n Dundas, e Richmond.. | 100 |
| 72 | 386 | Filby James, i, w e.Free Press Printing Co.. | 100 |
| 73 | 404 | Ferguson John N, i..... pt 11 w Richmond.. | 100 |
| 74 | 442 | Freeman George, i.....pt 12 n Dundas.. | 100 |
| 75 | 602 | Fitzwaiter Charles, i..... 92 n Dundas.. | 100 |
| 76 | 754 | Footit John, i, w e..... pt 8 n Carling.. | 200 |
| 77 | 797 | Friendship Samuel, i..... Hymau's Factory.. | 200 |
| 78 | 909 | Flynn Charles, t, R C, s s. pt 4 s Fullarton, w Talbot.. | 200 |
| 79 | 322 | Fysh Ebenezer, w e..... pt 10 e Richmond.. | 2 |
| 80 | 221 | Gentleman John, i..... pt 9 n Dundas.. | 200 |
| 81 | 252 | Gunn W A, f..... pt 10 n Dundas, e Richmond.. | 300 |
| 82 | 273 | Gillean Alexander, i...pt 10 n Dundas, e Richmond.. | 200 |
| 83 | 360 | Goodhue C F, i.... pt 10 s Queen's ave, e Richmond.. | 2334 |
| 84 | 367 | Gordon William, i Huron & Erie.. | 200 |
| 85 | 382 | Grew Francis W, i.....Free Press Printing Co.. | 300 |
| 86 | 423 | Graham John, i..... pt 11.. | 100 |

No. o List.

57

88

89

~~Σ 6~~

91

92

93

94 183

~~95 183~~

96 326

97 443

98 453

99 528

100 560

~~101 605~~

~~102 722~~

103 770

~~104 800~~

SECOND WARD.

Amount
Assesced.

3 n Dundas.. 100
5 n Dundas.. 200
Richmond.. 100
Richmond.. 100
Printing Co.. 100
Richmond.. 100
2 n Dundas.. 100
2 n Dundas.. 100
3 n Carling.. 200
's Factory.. 200
, w Talbot.. 200
Richmond.. 2

| No. on List. | No. on Roll. | Jurors. | Amount Assesced. |
|----------------|----------------|--|------------------|
| 87 | 505 | Gibson John L, i..... pt 14 n Dundas.. | 100 |
| 88 | 623 | Givins John B, i..... pt 18 n Dundas.. | 100 |
| 89 | 690 | Gray Wm. W, i, w e..... pt 21 w Eidout.. | 200 |
| 90 | 784 | Cuthrie James, i..... Police Station.. | 150 |
| 91 | 444 | Gates H G, i, w e..... Bank of Montreal.. | 300 |
| 92 | 986 | Gardiner W L, I, R C, s s..... 486 s Dufferin ave.. | 160 |
| 93 | 997 | Glass Archibald O, w e.... Queen's Hotel, n Carling.. | |
| 94 | 183 | Hood Thomas, i..... pt 8 n Dundas.. | 100 |
| 95 | 633 | Hutchinson Edward A, i, pt 10 n Dundas & Richmond.. | 100 |
| 96 | 326 | Hilton James R, i..... Federal Bank.. | 200 |
| 97 | 443 | Hadder John, i..... pt 12 n Dundas.. | 100 |
| 98 | 453 | Hamilton Wm T, i..... pt 12 n Dundas.. | 100 |
| 99 | 528 | Heard Thomas, i, w e..... pt 15 n Dundas.. | 100 |
| 100 | 560 | Haslett James, i..... pt 16 n Dundas.. | 100 |
| 101 | 605 | Harding Frank, i..... 82 n Dundas.. | 200 |
| 102 | 722 | Hardie Frank, i..... pt 3 n Carling.. | 100 |
| 103 | 770 | Hobbins James, i, R C, s s..... Police Station.. | 150 |
| 104 | 808 | Holter John, t..... pt 7 s Queen's ave.. | 200 |

| No. on List. | No. on Roll. | Jurors. | Amount Assessed. |
|--------------|--------------|--|------------------|
| 105 | 289 | Howsen Henry, w e Advertiser.. | |
| 106 | 936 | Harper Charles G, R C, s s, l s 454 w Richmond.. | |
| 107 | 571 | Humbley Albert, w e 100 n Dundas.. | 2 |
| 108 | 540 | Innis Andrew, t pt 15 n Dundas.. | 100 |
| 109 | 434 | Johnston Robert C, i, w e pt 11 n Dundas.. | 100 |
| 110 | 572 | Jepson, John, i pt 16 n Dundas.. | 100 |
| 111 | 756 | Jackson Frederick J, w e pt 8 n Carling.. | |
| 112 | 765 | Jenkins, Thomas, i Police Station.. | 200 |

| No on List. | No on Roll. |
|----------------|--------------|
| 113 | 2 |
| 114 | 4 |
| 115 | 5 |
| 116 | 6 |
| 117 | 67 |
| 118 | 28 |

| | |
|----------------|----------------|
| 119 | 72 |
| 120 | 478 |
| 121 | 730 |
| 122 | 768 |
| 123 | 773 |

SECOND WARD.

Amount Assessed.
 Advertiser..
 Dundas.. 2
 Dundas.. 100
 Dundas.. 100
 Carling..
 Station.. 200

| No on Lst. | No. on Roll. | Jurors. | Amount Assessed. |
|----------------|----------------|---|------------------|
| 113 | 241 | Keam John F, i, w e....pt 10 n Dundas, e Richmond.. | 100 |
| 114 | 422 | Killeen John, i, R C, s spt 11 n Dundas.. | 300 |
| 115 | 506 | Knight James B, i.....pt 14 n Dundas.. | 100 |
| 116 | 600 | Knott William, i.....pt 18 n Dundas.. | 100 |
| 117 | 674 | Karr Edwin R, i.....pt 20 e Ridout.. | 200 |
| 118 | 285 | Knowles Charles, w e.....Advertiser Office.. | 2 |

| | | | |
|----------------|----------------|---|----------------|
| 119 | 72 | Logan James M, t.....pt 5 n Dundas.. | 250 |
| 120 | 478 | Lynch Joseph, i.....pt 12 n Dundas.. | 100 |
| 121 | 730 | Lerime, C S, i, w e.... pt 5 n Carling and w Talbot.. | 100 |
| 122 | 768 | Larkin John, i, R C, s sPolice Station.. | 200 |
| 123 | 773 | Lutman James, i.....Police Station.. | 150 |

| No. on List. | No. on Roll. | Jurors. | Amount Assessed. |
|------------------|----------------|---|------------------|
| 124 | 12 | Mitchell John A, i.....pt 1 n Dundas.. | 100 |
| Σ 125 | 192 | Mitchell Herbert, i.....pt 8 n Dundas.. | 100 |
| Σ 126 | 947 | Moore William, i.....Bank B. N. America.. | 100 |
| 127 | 389 | Muirhead Samuel H, i..pt 10 s Queen's ave, e Rich'd.. | 250 |
| 128 | 392 | Muirhead John A, i...pt 10 s Queen's ave, e Rich'd.. | 250 |
| 129 | 423 | Munro Andrew, i, R C, s s.....pt 11 n Dundas.. | 300 |
| 130 | 454 | Mcrow Cornelius T, i.....pt 12 n Dundas.. | 100 |
| 131 | 456 | Millar Thomas H, i.....pt 12 n Dundas.. | 100 |
| Σ 132 | 472 | Minton Thomas S, i.....pt 13 n Dundas.. | 200 |
| 133 | 550 | Morgan Henry, i, w e....pt 15 n Dundas & e Talbot.. | 200 |
| 134 | 587 | Masuret William, l s, R C, s s..... | 2 |
| 135 | 675 | Mortimore Thomas, i.....pt 20 e Ridout.. | 300 |
| Σ 136 | 775 | Maguire Arthur, i, R C, s s.....Police Station.. | 150 |
| 137 | 779 | Muir John, i.....Police Station.. | 50 |
| 138 | 781 | Morgan John, i.....Police Station.. | 150 |
| 139 | 933 | Massey George, i, w e.....Bank of Montreal.. | 250 |
| 140 | 903 | Meyer Newton, w e.....234 n Dundas.. | 2 |
| 141 | 982 | Massey George, w e.....250 n Queen's ave.. | 2 |

No. on List. R

142

Σ 143 15

144 38

Σ 145 45

146 50

147 60

148 67

149 90

150 94

151 99

152 92

~~153 565~~

154 787

SECOND WARD.

43

Amount
Assessed.
Dundas.. 100
~~Dundas.. 100~~
Dundas.. 100
Rich'd.. 250
Rich'd.. 250
Dundas.. 300
Dundas.. 100
Dundas.. 100
~~Dundas.. 200~~
Talbot.. 200
..... 2
Ridout.. 300
~~Station.. 150~~
Station.. 50
Station.. 150
Montreal.. 250
Dundas.. 2
en's ave.. 2

| No. on List. | No. on Roll. | Jurors. | Amount Assessed. |
|----------------|----------------|--|------------------|
| 142 | 71 | McDermid Donald, t..... pt 5 n Dundas.. | 250 |
| 143 | 182 | McCurdy Robert, i..... pt 2 n Dundas.. | 100 |
| 144 | 380 | McIntire Duncan, i. pt 10 s Queen's ave & e Richmond.. | 250 |
| 145 | 455 | McCrimmon Donald, i..... pt 12 n Dundas.. | 100 |
| 146 | 502 | McIntire John, i..... pt 14 n Dundas.. | 100 |
| 147 | 603 | McFarlane Thomas, i..... pt 18 n Dundas.. | 100 |
| 148 | 678 | McCoy Wesley, i..... pt 20 e Ridout.. | 300 |
| 149 | 901 | McRoberts William, i..... 447 s Fullarton.. | 100 |
| 150 | 947 | McDonald P J C, l, w e..... Bank of Montreal.. | 100 |
| 151 | 991 | McCoy Wesley N, w e..... London House, n Dundas.. | |
| 152 | 92 | Nicol John, i..... 267 s Queen's ave.. | 100 |
| 153 | 565 | Neill, William, i..... pt 16 n Dundas.. | 200 |
| 154 | 787 | Nickle, Thomas, i..... Police Station.. | 50 |

| No. on List. | No. on Roll. | Jurors. | Amount Assessed. | No. on List. | No. on Roll. |
|--------------|--------------|---|------------------|--------------|--------------|
| 155 | 112 | Percival James, jr, l s pt 4 s Queen's ave.. | | 174 | 240 |
| 156 | 51 | Piper David, t pt 3 n Dundas.. | 200 | 175 | 435 |
| 157 | 191 | Parkins Thomas B, i pt 8 n Dundas.. | 300 | 176 | 559 |
| 158 | 248 | Palmer Richard , i. pt 10 n Dundas & e Richmond.. | 100 | 177 | 721 |
| 2 159 | 301 | Peters Henry, i. pt 10 n Dundas & e Richmond.. | 100 | 178 | 766 |
| 160 | 436 | Powell James M. i, w e. pt 11 n Dundas.. | 100 | 179 | 783 |
| 161 | 525 | Pethick John, i pt 15 n Dundas.. | 100 | 180 | 291 |
| 162 | 766 | Phair Henry, i Police Station.. | 200 | 181 | 310 |
| 163 | 774 | Pope William, i Police Station.. | 150 | | |
| 164 | 780 | Pannell Oliver, i Police Station.. | 150 | | |
| 165 | 830 | Puddicombe Robert, i pt 11 w Richmond... | 200 | | |
| 166 | 983 | Pratt Edward i, l s 185 s Dufferin ave.. | 200 | | |
| 167 | 992 | Pelton George, w e 238 Queen's ave.. | 2 | | |
| 168 | 994 | Patterson Thomas, w e Mansion House.. | 2 | | |
| 169 | 995 | Platt Charles A, w e 421 Ridout.. | 2 | | |
| 170 | 284 | Pendergast John, R C, s s, w e Advertiser Office.. | 2 | | |
| | | | | 182 | 11 |
| | | | | 183 | 138 |
| | | | | 184 | 286 |
| | | | | 185 | 292 |
| | | | | 186 | 388 |
| | | | | 187 | 400 |
| | | | | 188 | 439 |
| | | | | 189 | 473 |
| 171 | 213 | Rycroft Joseph, t pt 9 n Dundas.. | 300 | 190 | 583 |
| 172 | 226 | Ryckard Wm G, i pt 10 n Dundas.. | 250 | 191 | 612 |
| 173 | 234 | Rea Henry, i, w e pt 10 n Dundas.. | 100 | 192 | 570 |

SECOND WARD.

| Amount Assessed. | No. on List. | No. on Roll. | Jurors. | Amount Assessed. |
|------------------|--------------|--------------|---|------------------|
| ave.. | 174 | 240 | Rowland Malcolm H, i, pt 10 n Dundas & e Richmond... | 200 |
| ndas.. 200 | 175 | 435 | Ryokard Wm S, i, w e pt 11 n Dundas | 100 |
| ndas.. 300 | 176 | 559 | Rogers Chas A, i.....pt 16 n Dundas.. | 100 |
| mond.. 100 | 177 | 721 | Rayner, Harry, i..... pt 3 n Carling | 100 |
| mond.. 100 | 178 | 766 | Rider, William, i..... Police Station . | 200 |
| ndas.. 100 | 179 | 783 | Ralph Richard, i..... Police Station.. | 150 |
| ndas.. 100 | 180 | 291 | Roddam Attwell, w e.....Advertiser.. | 2 |
| ation.. 200 | 181 | 310 | Roberts James, w e.....pt 10 n Dundas | 2 |
| ation.. 150 | | | | |
| ation.. 150 | | | | |
| mond... 200 | | | | |
| n ave.. 200 | | | | |
| s ave.. 2 | | | | |
| House.. 2 | | | | |
| idout.. 2 | | | | |
| Office.. 2 | | | | |
| | 182 | 11 | Smit. Walter J, i.....pt 1 n Dundas.. | 100 |
| | 183 | 138 | Shoveller Samuel, i.....pt 6 n Dundas.. | 100 |
| | 184 | 286 | Simmons Jesse M, i, w e. pt 10 n Dundas & e Richmond.. | 100 |
| | 185 | 292 | Simmons Henry C, i... pt 10 n Dundas & e Richmond.. | 100 |
| | 186 | 399 | Stevenson John, i, w e..... pt 11 w Richmond | 250 |
| | 187 | 400 | Stevenson James A, i, w e..... pt 11 w Richmond | 250 |
| | 188 | 439 | Stenberg W T, i.....pt 12 n Dundas.. | 200 |
| | 189 | 473 | Schabacher Henry, i.....pt 13 n Dundas.. | 100 |
| ndas.. 300 | 190 | 583 | Switzer Charles, i 94 & 96 n Dundas.. | 200 |
| ndas.. 250 | 191 | 612 | Shultz Hugo, i, R C, s s..... .82 n Dundas.. | 100 |
| ndas.. 100 | 192 | 570 | Shire Albert, w e100 n Dundas.. | 2 |

| No. on List. | No. on Roll. | Jurors. | Amount Assessed. |
|--------------|--------------|--|------------------|
| 193 | 677 | Snow James E, i.....pt 20 e Rldout.. | 390 |
| 194 | 777 | Smith Nelson, i.....Police Station.. | 150 |
| 195 | 782 | Steele Albert, i.....Police Station.. | 150 |
| 196 | 803 | Smyth Alfred G, jr, 1 s.....pt 11 w Richmond.. | |
| 197 | 820 | Simmons Frank W, i.....pt 11 w Richmond.. | 200 |
| 198 | 652 | Smyth William R, w e.....70½ n Dundas.. | 2 |
| 199 | 282 | Thompson William, i...pt 10 n Dundas, e Richmond.. | 200 |
| 200 | 311 | Taylor James, i.....pt 10 n Dundas, e Richmond.. | 100 |
| 201 | 312 | Thompson James, i... pt 10 n Dundas, e Richmond.. | 100 |
| 202 | 424 | Taylor Samuel, i... ..pt 11 n Dundas.. | 100 |

No. on List. No. on Roll.

203 91

204 274

205 319

206 346

207 381

208 388

209 503

210 530

211 561

212 601

213 655

214 656

215 673

216 769

217 772

218 829

219 984

220 287

221 290

222 452 Y

SECOND WARD.

| Amount Assessed. | No. on List. | No. on Roll. | Jurors. | Amount Assessed. |
|------------------|--------------|--------------|--|------------------|
| out.. 300 | 203 | 91 | Wright Colpice G, i, R C, s s... lot 1 s Queen's ave.. | 250 |
| ion.. 150 | 204 | 274 | Waddell Robert, i.... pt 10 n Dundas, e Richmond.. | 200 |
| ion.. 150 | 205 | 319 | Woolley, Thomas, i.... pt 10 n Dundas, e Richmond.. | 300 |
| ond.. | 206 | 346 | Webber Richard, i... Bank of British North America.. | 300 |
| ond.. 200 | 207 | 381 | Winlow Chas J, i, w e. pt 10 s Queen's ave, e Richmond.. | 100 |
| das.. 2 | 208 | 388 | Warren Thomas, i... pt 10 s Queen's ave, e Richmond.. | 200 |
| | 209 | 503 | Wanless Wm, i..... pt 14 n Dundas.. | 100 |
| | 210 | 530 | Wheeler Henry W, i..... pt 15 n Dundas.. | 200 |
| | 211 | 561 | Walker C W, i..... pt 16.. | 50 |
| | 212 | 601 | Watson Thomas, i..... pt 19 n Dundas.. | 100 |
| | 213 | 655 | Weld Henry, t..... pt 20 n Dundas.. | 250 |
| | 214 | 656 | Weld Thomas, t..... pt 20 n Dundas.. | 250 |
| | 215 | 673 | Wigmort Alfred, i..... pt 20 e Ridout.. | 200 |
| | 216 | 769 | Wallace Patrick, i, R C, p s..... Police Station... | 200 |
| | 217 | 772 | Weir Robert, i..... Police Station.. | 150 |
| | 218 | 829 | Weldon Thos H, i..... pt 11 w Richmond.. | 200 |
| ond.. 200 | 219 | 984 | Wilson George, i..... 185 s Dufferin ave.. | 200 |
| ond.. 100 | 220 | 287 | Wright Wm W, w e..... Advertiser Office.. | 2 |
| ond.. 100 | 221 | 290 | Workman Thos A, w e..... Advertiser Office.. | 2 |
| ndas.. 100 | 222 | 452 | Young Milton J i..... pt 12 n Dundas.. | 100 |

- ✓ 293 Graham, John, w e.
- ✓ 406 Graham, John, w e.
- ✓ 407 Gibson, John L, w e.
- ✓ 1014 Grayson, P E, w e, 270 Dundas.
- ✓ 321 Binn, James, (George and James, tenant).
- ✓ 478 Brown, John J, 23 Alma.
- ✓ 479 Bryce, Wm, T, 29 e Richmond.
- ✓ 1417 Bennett, Thomas, n Grosvenor.
- ✓ 1350 Ball, Ira C, w e, 124 Dundas.
- ✓ 1851 Brown, Fred G, w e, 116 Dundas.
- ✓ 1365 Berryhill, Geo, w e, 6 and 7 Carling.
- ✓ 1378 Brown, James, w e, Queen's Avenue.
- ✓ 1402 Blackham, George, w e, Maple.

- ✓ 1301 Ashplant, John S, w e.
- ✓ 1352 Armstrong, Adam, w e, lot 16, Dundas.
- ✓ 1356 Anderson, John, w e, lot 19, Dundas.
- ✓ 1369 Adams, George, w e, lot 10, Carling.
- ✓ 1377 Anderson, R J, w e, Queen's Avenue.
- ✓ 902 Arscott, James, w e.
- ✓ 317 Bernard, Henry, w e.
- ✓ 327 Bryce, Wm, tenant, pt 10, n Dundas.
- ✓ 328 Betts, Fred P, tenant, pt 10, s Queen's av.
- ✓ 337 Blackwell, T P, w e, 11 n Dundas.
- ✓ 388 Becroft, James, w e, 13 n Dundas.
- ✓ 1320 Borren, Fred, w e, w Wellington.
- ✓ 1346 Bassett, R, w e, 146 Dundas.
- ✓ 297 Beaver, Wm, w e.
- ✓ 301 Boyd, Thomas J, w e.
- ✓ 434 Beck, George F, 175 Alber.
- ✓ 1388 Barnes, R, w e, n Fullarton.
- ✓ 1406 Brennan, Jerry, w e, w Richmond.
- ✓ 1407 Butcher, Sam, w e, w Richmond.
- ✓ 307 Blackwell, Chas H, w e.
- ✓ 918 Elliott, Joseph H, w e.
- ✓ 310 Fitzgerald, Geo T, w e, 194 Dundas.
- ✓ 315 Fraser, W D, w e, Merchant's Bank.
- ✓ 316 Freeland, F C, w e.
- ✓ 333 Fish, Hewitt, tenant, 5 n Dundas.
- ✓ 293 Fleming, John E, L s.
- ✓ 1881 Forde, John B, w e, 185 Dufferin ave.
- ✓ 285 Fraleigh, Oscar, w e.
- ✓ 312 Fitzgerald, W. E, tenant, 3 Comfort Place.
- ✓ 441 Fessenden, A Li, tenant.
- ✓ 442 Fessenden, W R, tenant.
- ✓ 1397 Frice, Chas, w e, Maple street.
- ✓ 1419 Friendship, James, w e, 141 Sydenham.

where
thence
crossing
the east
easterly
river,
side of
street,
lington
to the
side of
Rich-
d street
north
side of
street to
north
John

older ;
lic and
porter
arner ;

cipal
bly :

Amount
assessed.

3500

700

800

- ✓ 295 Graham, John, w e.
- ✓ 406 Graham, John, w e.
- ✓ 407 Gibson, John L, w e.
- ✓ 1214 Gregory, P E, w e, 270 Dundas.
- ✓ 321 Bina, James, (George and James, tenant).
- ✓ 478 Brown, John J, 23 Alma.
- ✓ 479 Bryce, Wm; f, 29 e Richmond.
- ✓ 1417 Bennett, Thomas, n Grosvenor.
- ✓ 1350 Ball, Ira C, w e, 124 Dundas.
- ✓ 1351 Brown, Fred G, w e, 116 Dundas.
- ✓ 1865 Berryhill, Geo, w e, 6 and 7 Carling.
- ✓ 1378 Brown, James, w e, Queen's Avenue.
- ✓ 1402 Blackham, George, w e, Maple.
- ✓ 309 Chapman, John, w e.
- ✓ 331 Cameron, John, t, pt 19, n Dundas.
- ✓ 332 Cameron, E R, t, pt 19, s Dundas.
- ✓ 392 Crompton, R W, w e, Bank Commerce.
- ✓ 393 Chapman, Chas, w e, 11 n Dundas.
- ✓ 395 Chapman, George, w e, 14 n Dundas.
- ✓ 396 Campbell, George, w e, Police Station.
- ✓ 298 Cook, C H, w e.
- ✓ 1364 Coghlan, Thomas, w e, 6 and 7 Carling st.
- ✓ 861 Clissold, Edward.
- ✓ 916 Cairncross, James A, tenant, 2 n Dundas.
- ✓ 319 Carter, James, tenant, w Richmond.
- ✓ 303 Croxon, Henry, tenant, w Richmond.
- ✓ 304 Croxon, Henry, jr, tenant, w Richmond.
- ✓ 490 Callard, John, tenant, 11 n Mill.
- ✓ 1415 Ceasor, Ed, w e, s Oxford.
- ✓ 334 Dignam, John S, f, 185 s Dufferin.
- ✓ 401 Dawson, Wm J, w e.
- ✓ 1371 Davis, James O, w e, 11 Richmond.
- ✓ 284 Dean, James, w e.
- ✓ 438 Dearness, John T, pt 9, Fullarton.
- ✓ 1395 Dunu, George, w e, Maple street.
- ✓ 1400 Donn, Fred, w e, n Fullarton.
- ✓ 286 Evans, Kingsley, L s.
- ✓ 918 Elliott, Joseph H, w e.
- ✓ 310 Fitzgerald, Geo T, w e, 194 Dundas.
- ✓ 313 Fraser, W D, w e, Merchant's Bank.
- ✓ 316 Freeland, F C, w e.
- ✓ 336 Fish, Hewitt, tenant, 5 n Dundas.
- ✓ 293 Fleming, John E, L s.
- ✓ 1881 Forde, John B, w e, 185 Dufferin ave.
- ✓ 285 Fraleigh, Oscar, w e.
- ✓ 312 Fitzgerald, W. E, tenant, 5 Comfort Place.
- ✓ 441 Fessenden, A H, tenant.
- ✓ 442 Fessenden, W R, tenant.
- ✓ 1897 Frice, Chas, w e, Maple street.
- ✓ 1419 Friendship, James, w e, 141 Sydenham.

g where
 thence
 crossing
 the east
 westerly
 river,
 side of
 street,
 lington
 t to the
 side of
 f Rich-
 d street
 e north
 side of
 treet to
 e north
 e, John

holder ;
 lic and
 pporter
 arner ;

incipal
 ably :

Amount
 assessed.
 3500
 700
 800

171 ...
 172 ...
 173 ...
 174 ...
 175 ...
 176 ...
 177 ...
 178 ...
 179 ...
 180 ...
 181 ...
 182 ...
 183 ...
 184 ...
 185 ...
 186 ...
 187 ...
 188 ...
 189 ...
 190 ...
 191 ...
 192 ...
 193 ...
 194 ...
 195 ...
 196 ...
 197 ...
 198 ...
 199 ...
 200 ...
 201 ...
 202 ...
 203 ...
 204 ...
 205 ...
 206 ...
 207 ...
 208 ...
 209 ...
 210 ...
 211 ...
 212 ...
 213 ...
 214 ...
 215 ...
 216 ...
 217 ...
 218 ...
 219 ...
 220 ...
 221 ...
 222 ...
 223 ...
 224 ...
 225 ...
 226 ...
 227 ...
 228 ...
 229 ...
 230 ...
 231 ...
 232 ...
 233 ...
 234 ...
 235 ...
 236 ...
 237 ...
 238 ...
 239 ...
 240 ...
 241 ...
 242 ...
 243 ...
 244 ...
 245 ...
 246 ...
 247 ...
 248 ...
 249 ...
 250 ...

- ✓ 290
- ✓ 406
- ✓ 407
- ✓ 1314
- ✓ 1327
- ✓ 1367
- ✓ 1368
- ✓ 1374
- ✓ 1389
- ✓ 1409
- ✓ 1411
- ✓ 1416
- ✓ 485
- ✓ 314
- ✓ 345
- ✓ 1380
- ✓ 1503
- ✓ 1504
- ✓ 291
- ✓ 440
- ✓ 1324
- ✓ 880
- ✓ 305
- ✓ 486
- ✓ 487
- ✓ 488
- ✓ 322
- ✓ 1340
- ✓ 1349
- ✓ 1401
- ✓ 1506
- ✓ 1418
- ✓ 415
- ✓ 1326
- ✓ 302
- ✓ 1390
- ✓ 300
- ✓ 233
- ✓ 413
- ✓ 1323
- ✓ 1330
- ✓ 1884
- ✓ 599
- ✓ 306
- ✓ 490
- ✓ 491

- ✓ 295 Graham, John, w e.
- ✓ 408 Graham, John, w e.
- ✓ 407 Gibson, John L, w e.
- ✓ 1314 Gregory, P E, w e, 270 Dundas.
- ✓ 1327 Gardner, Alfred, w e, 202½ Dundas.
- ✓ 1367 Grant George, w e, 116 Carling.
- ✓ 1368 Grant, Alex, w e, 116 Carling.
- ✓ 1374 Gleeson, Michael, w e, 458 Talbot.
- ✓ 1389 Gleeson, Patrick, w e, n Fullarton.
- ✓ 1409 Grace, Patrick, w e, s Mill.
- ✓ 1411 Gibson, Robert, w e, n Ann.
- ✓ 1416 Graves, Louis H, w e, w Richmond.
- ✓ 485 Green, Henry O, f, 14 Ann.
- ✓ 314 Helmn, Geo, w e.
- ✓ 345 Hyman, Chas S, f, pt 10, n Carling.
- ✓ 1380 Hunt, Chas, w e, 11 w Richmond.
- ✓ 1503 Higgins, Thomas, f, lot 6, n Dundas.
- ✓ 1504 Higgins, Benjamin, f, lot 6, n Dundas.
- ✓ 291 Hillier, E J W, w e.
- ✓ 440 Hewitt, T C, f, 11 Fullarton.
- ✓ 1324 Helma, Geo, w e, w Park avenue.
- ✓ 880 Heron, Geo, w e, 184 Kent.
- ✓ 305 Hooper, S E, tenant, cor Piccadilly.
- ✓ 486 Hyman, Chas S, f, pt 2, s Ann.
- ✓ 487 Hotsen, Alex, f, 5 s James.
- ✓ 488 Hanratty, J J, f, 4, b, 6 w Richmond.
- ✓ 322 Judd, Joseph C, tenant, pt 18, n Dundas.
- ✓ 1340 Johnson, Wm T, w e, 10 e Richmond.
- ✓ 1349 Jackson, Wm, w e, 124 Dundas.
- ✓ 1401 Jackson, George, w e, 164 Maple street.
- ✓ 1506 Jeffrey, Albert O, f, 10 e Talbot.
- ✓ 1418 Joliffe, Albert, 740 Richmond, w e.
- ✓ 415 Kerr, Edward R, w e.
- ✓ 1326 Keefe, James, w e, 202½ Dundas.
- ✓ 302 King, T M, w e, 169 Kent.
- ✓ 1390 Kenny, Frank, w e, n Fullarton.
- ✓ 300 Kerr, Wealy, w e.
- ✓ 283 Lindsay, W J, w e.
- ✓ 413 Lynch, Joseph, w e.
- ✓ 1323 Loftus, Fred, w e, w Wellington.
- ✓ 1330 Little, Ernest, w e, n Dundas.
- ✓ 2217 Laing, John B, f, 3 w Talbot.
- ✓ 1884 Loveridge, Walter, w e, n Fullarton.
- ✓ 358 Lester, Marcus T, w e.
- ✓ 306 Lowe, Wm, w e.
- ✓ 490 Lewis, Frank F, 7 n Ann.
- ✓ 2914 Love, Frank, 45 n Regent.

where
thence
crossing
the east
easterly
river,
side of
street,
lington
to the
side of
Rich-
d street
s north
side of
street to
e north
John

holder ;
lio and
porter
arner ;

cipal
bly :

Amount
cessed.
3500
700
800

400
 401
 402
 403
 404
 405
 406
 407
 408
 409
 410
 411
 412
 413
 414
 415
 416
 417
 418
 419
 420
 421
 422
 423
 424
 425
 426
 427
 428
 429
 430
 431
 432
 433
 434
 435
 436
 437
 438
 439
 440
 441
 442
 443
 444
 445
 446
 447
 448
 449
 450
 451
 452
 453
 454
 455
 456
 457
 458
 459
 460
 461
 462
 463
 464
 465
 466
 467
 468
 469
 470
 471
 472
 473
 474
 475
 476
 477
 478
 479
 480
 481
 482
 483
 484
 485
 486
 487
 488
 489
 490
 491
 492
 493
 494
 495
 496
 497
 498
 499
 500

- 413 Lacy, Edw
- 336 Lindsay, J
- 344 Lashbrook
- 337 Leach, E
- 866 Littleford,
- 915 Lawrence,
- 320 Morehead,
- 349 Marshall,
- 353 Moore, Wm
- 417 Mihell, H
- 328 Mulloy, J
- 333 Morgan, J
- 338 Marshall,
- 345 Morley, F
- 383 Mines, Ha
- 493 Macfie, D
- 494 Macaul, D
- 505 Morris, C V
- 403 Mahur, Th
- 355 McGoey, T
- 357 McAlpin I
- 358 McDonald,
- 359 McPherson
- 360 McDonald,
- 422 McGurdy,
- 322 McIntyre,
- 331 McGregor,
- 457 McAlpine,
- 459 McKay, H
- 460 McNee, Jo
- 1391 McEvoy, H
- 1393 McDonald,
- 1405 McDougall,
- 832 McCoy, Ge
- 912 McDonald,
- 1339 McIver, W
- 1353 McTaggart,
- 1360 McPhillips,
- 1412 McRichie, T
- 1321 Nichol, T V
- 1396 Naven, Joh
- 1387 Neary, Joh
- 308 O'Neil, Rob
- 919 O'Brien, A
- 829 Oliver, Wm
- 318 Prescott, Th
- 364 Proudfoot,
- 426 Pethick, Jo
- 1316 Perry, Jame
- 1359 Patterson, T

413 Lacy, Edwiz, w e, n Mount Pleasant. ✓
 336 Lindsay, Wm J, w e, 178 Dundas. ✓
 344 Lashbrook, Arthur, w e, lot 11, Dundas. ✓
 337 Leach, R H, w e, lot 19, Dundas. ✓
 366 Littleford, Thomas, w e, 6 and 7 Carling. ✓
 915 Lawrence, T E, w e, tenant, 2 n Dundas. ✓
 320 Morehead, George, tenant, pt 18, n Dundas. ✓
 349 Marshall, John, f, pt 19, n Dundas. ✓
 353 Moore, Wm M, tenant, pt 11, w Richmond. ✓
 417 Mihell, Herbert, w e. — ✓
 328 Mulloy, John J, w e, 202 Dundas. — ✓
 333 Morgan, John, w e, 180 Dundas. — ✓
 338 Marshall, James, w e, 170 Dundas. — ✓
 345 Morley, Fred, w e, 108 Dundas. — ✓
 338 Mines, Harry, w e, 13, Fullarton. — ✓
 493 Macfie, Daniel, income. — ✓
 494 Macaul, Donald F, 5 s Oxford. — ✓
 505 Morris, C V, f, 34 Cheapside. — ✓
 403 Mahur, Thomas, w e, w Richmond. — ✓
 355 McGoey, Thomas, tenant, pt 14 n Dundas. — ✓
 357 McAlpin D, tenant, pt 15, n Dundas. — ✓
 358 McDonald, A J B, tenant, pt 15, n Dundas. ✓
 359 McPherson, John, tenant, pt 19, n Dundas. ✓
 360 McDonald, Alex, t, pt 8, pt 9, n Queen's ave. ✓
 422 McGurdy, Robert, w e. — ✓
 1322 McIntyre, M A, w e, w Wellington. — ✓
 1331 McGregor, John R, w e. — ✓
 457 McAlpine, Dugald, f, pt 7, s Albert. — ✓
 459 McKay, Hugh, tenant, pt 1, s Litchfield. — ✓
 460 McNee, John, f, 1 n C ave. — ✓
 1391 McEvoy, Hugh, w e, Maple street. — ✓
 1393 McDonald, James, w e, Maple street. — ✓
 1405 McDougall, Dan, w e, w Rider. — ✓
 332 McCoy, George, w e. — ✓
 912 McDonald, W A, w e. — ✓
 1339 McIver, Wm C, w e, 9 Queen's ave. — ✓
 1353 McTaggart, David, w e, lot 17, Dundas. — ✓
 1360 McPhillips, James, w e, lot 18, Dundas. — ✓
 1412 McRichie, Thomas, w e, n Ann. — ✓
 1321 Nichol, T W, w e, west Wellington. — ✓
 1336 Naven, John, w e, n Fullarton. — ✓
 1387 Neary, John, w e, n Fullarton. — ✓
 308 O'Neil, Robert H, f, 12 w Wellington. — ✓
 919 O'Brien, A C, w e. — ✓
 829 Oliver, Wm, w e. — ✓
 318 Prescott, Thomas, w e. — ✓
 364 Proudfoot, Wm A, t, pt 17, n Dundas. — ✓
 426 Pethick, John, w e. — ✓
 1316 Perry, James, w e, n Dundas. — ✓
 1359 Patterson, T, w e, lot 19, n Dundas. — ✓

where
 thence
 crossing
 the east
 westerly
 river,
 side of
 street,
 lington
 t to the
 side of
 t Rich-
 d street
 e north
 side of
 treet to
 e north
), John

 holder ;
 tic and
 pporter
 arner ;

 cipal
 ably :

 Amount
 assessed.

 3500

 700

 800

Faint, illegible text from the reverse side of the page, appearing as bleed-through. The text is mostly centered and spans most of the page's width.

- 463 Peters, V
- 1376 Pavey, C
- 279 Rule, J
- 285 Rogers,
- 429 Raynor,
- 1317 Ryan, T
- 1392 Richard
- 1396 Rosser,
- 497 Roddy,
- 430 Stevens
- 431 Stevens
- 917, Smithso
- 289 Smyth,
- 290 Sainsbur
- 466 Saunby,
- 468 Sage, W
- 1477 Saunde
- 852 Spittall,
- 499 Scatohe
- 500 Scatohe
- 373 Tamblin
- 375 Thorne,
- 376 Tennant
- 432 Taylor,
- 1347 Trebilco
- 311 Tozer, E
- 315 Tripp, T
- 469 Taylor,
- 1408 Turnbull
- 840 Tenant,
- 501 Tytler,
- 1332 Udy, A
- 1373 Urquhar
- 1319 Victory,
- 280 Wigmor
- 296 Walsh,
- 294 Wheeler
- 1315 Wallace,
- 257 Weld, O
- 288 Weld, T
- 292 Webster
- 1335 Witter,
- 1355 Wallace,
- 1372 Walker,
- 1410 Winks, J

- 463 Peters, Wesley, f, 3 Camden Terrace. ✓
- 1376 Pavey, George, w e, Queen's avenue. ✓
- 279 Rule, James, w e. — ✓
- 285 Rogers, W W, w e. — ✓
- 429 Raynor, Harry, w e. — ✓
- 1317 Ryan, Tim, w e, n Dundas. — ✓
- 1392 Richards, Thomas, w e, Maple st. — ✓
- 1396 Rosser, Joseph, w e, Maple st. — ✓
- 497 Roddy, John, f, pt 4, n John. — ✓
- 430 Stevenson, John, income, pt 11, w Richm'd ✓
- 431 Stevenson, Jas A, income, pt 11, w Richm'd ✓
- 917, Smithson, Wesley, w e. — ✓
- 289 Smyth, Sydney, l s. — ✓
- 290 Sainsbury, James, w e. — ✓
- 466 Saunby, J D, f. — ✓
- 468 Sage, Willard, f. — ✓
- 1477 Saunderson, Wm, w e, 184 Kent. — ✓
- 852 Spittall, Wm, w e. — ✓
- 499 Scatcherd, H S, f, 45 w Richmond. — ✓
- 500 Scatcherd, E W, f, 45 w Wellington. — ✓
- 373 Tambling, Thomas, f, pt 3, s Queen's ave. — ✓
- 375 Thorne, Chas H, t, pt 14, n Dundas. — ✓
- 376 Tennant, D H, t, pt 17, n Dundas. — ✓
- 432 Taylor, Samuel, w e. — ✓
- 1347 Trebilcock, Thomas, w e, 134 Dundas. — ✓
- 311 Tozer, H R K, tenant, 505 Richmond. — ✓
- 315 Tripp, T M, w e, 161 Maple street. — ✓
- 469 Taylor, John T, f. — ✓
- 1408 Turnbull, John, w e, s John. — ✓
- 840 Tenant, Thomas, w e. — ✓
- 501 Tytler, Alexander, f, 55 s Sydenham. — ✓
- 1332 Udy, A N, w e, lot 9, Dundas. — ✓
- 1373 Urquhart, Fred W, w e, 8 Queen's ave. — ✓
- 1319 Victory, Edward, w e, Queen's avenue. — ✓
- 280 Wigmore, Walter, w e. — ✓
- 296 Walsh, Thomas, w e. — ✓
- 294 Wheeler, Thomas, L s. — ✓
- 1315 Wallace, Hugh, w e, 270 Dundas. — ✓
- 287 Weld, Octavius, L s. — ✓
- 288 Weld, Thomas, L s. — ✓
- 292 Webster, George, w e. — ✓
- 1335 Witter, Lewis, w e, 180 Dundas. — ✓
- 1355 Wallace, James, w e, lot 19. — ✓
- 1372 Walker, Joseph, w e, 11 Richmond. — ✓
- 1410 Winks, John Wm, n Ann, w e. — ✓

where
thence
crossing
the east
easterly
river,
side of
street,
lington
t to the
side of
Rich-
street
e north
side of
street to
e north
John

holder ;
lic and
porter
erner ;

cipal
bly :

Amount
cessed.
3500
700
800

S

BOUNDARY-

the north
Ridout
side of
from
thence
Richm
thence
street,
north s
Dufferi
mond s
to the n
side of
Ridout
the north
side of
Turner's

ABBREVIATIONS:

t, tenant
supporte
of Public
w, widow

CLASS A.—1
Electio

| No. on List. | No. on Roll. | Juro |
|--------------|--------------|------|
| 509 | 1212 | |
| 510 | 1263 | |
| 11 | 1461 | |

SECOND WARD.

SECOND SUB-DIVISION.

BOUNDARY—That part of the ward described as follows : Commencing where the north limit of Carling street intersects the River Thames, thence northerly along the said river to Blackfriars Bridge, thence crossing Ridout street to the east side thereof, thence northerly along the east side of the River Thames to a point where a line running westerly from the south side of John street would intersect the said river, thence westerly along the south side of John street to the east side of Richmond street, thence southerly to the south side of Hyman street, thence easterly along the south side of John street to Wellington street, thence southerly along the west side of Wellington street to the north side of Dufferin avenue, thence westerly along the north side of Dufferin avenue, and in continuation thereof to the west side of Richmond street, thence southerly along the west side of Richmond street to the north side of Fullarton street, thence westerly along the north side of Fullarton street and in continuation thereof to the west side of Ridout street, thence southerly along the west side of Ridout street to the north side of Carling street, and thence westerly along the north side of Carling street to the place of beginning. Polling place, John Turner's house, Richmond street

ABBREVIATIONS AFTER EACH NAME SIGNIFY AS FOLLOWS :—f, freeholder ; t, tenant ; h, householder ; i, income ; R C, s s, Roman Catholic and supporter of Separate Schools ; R C, p s, Roman Catholic and supporter of Public Schools ; j, juror ; l s, landowner's son ; w e, wage earner ; w, widow ; s, spinster.

CLASS A.—Persons entitled to vote at both Municipal Elections and Elections to the Legislative Assembly :

| No. on List. | No. on Roll. | Jurors. | Amount Assessed. |
|--------------|--------------|-----------------------------|---------------------|
| 509 | 1212 | Ashberry William, f, i..... | 136 n Maple.. 3500 |
| 510 | 1263 | Aldis James, t..... | 165 s Kent.. 700 |
| 511 | 1461 | Arbuckle William C, t..... | pt 9 w Talbot.. 600 |

| No. on List. | No. on Roll. | Jurors. | Amount Assessed. |
|----------------|-----------------|--|------------------|
| 512 | 1531 | Adams Robert J, t.....pt 1 w Richmond.. | 600 |
| 513 | 1568 | Ashton Frederick J, t.... 190 n Litchfield.. | 1000 |
| 514 | 1069 | Baynes Oswald, f.....pt 4 n Fullarton.. | 1000 |
| 515 | 1103 | Bayly Richard, f.....pt 4 w Ridout.. | 4600 |
| 516 | 1123 | j Beech Henry, t.....495 w Talbot.. | 800 |
| 517 | 1141 | Bird Samuel, t.....pt 6 s Maple.. | 1200 |
| 518 | 1170 | Buckholder Jacob F, t.....pt 7 w Richmond.. | 1500 |
| 519 | 1197 | Brown William, t.....507 w Talbot.. | 1000 |
| 520 | 1214 | j Eryan John P, t.....146 n Maple.. | 1600 |
| 521 | 1219 | j Burns George, t, R C, s s.....156 n Maple.. | 2100 |
| 522 | 1249 | j Burke Edward, f, R C, p s.....521 w Richmond.. | 2500 |
| 523 | 1273 | Brown Vesey A, fpt 1, pt 2 s Kent.. | 12400 |
| 524 | 1315 | Brown Jacob, t.....140 s Kent.. | 700 |
| 525 | 1326 | Boyden Frank M, t.....pt 10 n Kent.. | 2000 |
| 526 | 1339 | Brooking Wm H, t.....547 w Richmond.. | 600 |
| 527 | 1352 | j Bailie William, t.....pt 10 s Albert... | 1200 |
| 528 | 1353 | Beck Adam, f.....175 s Albert.. | 1200 |
| 529 | 1354 | Beck George, f.....175 s Albert.. | 1200 |
| 530 | 1358 | Bland Thomas, t, w e.....165 s Albert.. | 850 |

No. on List.
531
532
533
534
535
536
537
538
539
540
541

542 1054
543 1056
544 1050
545 1066
546 1063
547 1089
548 1090

SECOND WARD.

Amount Assessed.

mond.. 600

field.. 1000

arton.. 1000

idout.. 4600

albot.. 800

aple.. 1200

mond.. 1500

albot.. 1000

aple.. 1600

aple.. 2100

mond.. 2500

Kent.. 12400

Kent.. 700

Kent.. 2000

mond.. 600

lbert.. 1200

lbert.. 1200

lbert.. 1200

lbert.. 850

No. on List. No. on Roll. Jurors.

Amount Assessed.

| | | | | | |
|-----|------|---|--|------------------------------|------|
| 531 | 1370 | j | Bapty Harry, t..... | pt 7 s Albert.. | 850 |
| 532 | 1409 | j | Binks Charles, t | 520 e Richmond.. | 800 |
| 533 | 1424 | | Blackburn Josiah, f..... | 76 n Albert.. | 5000 |
| 534 | 1432 | | Basarville William, i.2 rear Comfort Place, w Talb't.. | | 450 |
| 535 | 1442 | j | Barclay Aeneas, f | l w Talbot.. | 2200 |
| 536 | 1498 | | Beddome Fokett B, f | pt 2, pt 3 n Albert.. | 3500 |
| 537 | 1500 | | Baldwin Maurice S, t..... | 4 & 5 n Albert.. | 7500 |
| 538 | 1504 | | Bayly Richard, f..... | 10 n Albert.. | 5500 |
| 539 | 1511 | | Baker John, t | 14 n Albert and w Richmond.. | 1800 |
| 540 | 1536 | | Bonthorn James, t, i..... | 183 s Litchfield.. | 1900 |
| 541 | 1573 | | Boomer Michael, t..... | 196 n Litchfield.. | 3500 |

542 1054 Coote John, f..... 484 e Talbot.. 5100

~~542 1056 Caravilla Joseph, f, R C, s s. 472 e Talbot.. 1800~~

~~544 1050 Casolite Dominico, t, R C, s s. 466 e Talbot.. 600~~

545 1066 Connor Richard W, t, i..... :104 n Fullarton.. 1700

~~543 1063 Caravilla A, t, R C, s s. pt 4 n Fullarton.. 900~~

547 1089 Cronyn Benjamin, f. pt 5, pt 6 n Fullarton, e Ridout.. 1312

548 1090 Complin Charles F, f. pt 5, pt 6 n Fullarton, e Ridout.. 1312

| No. on List. | No. on Roll. | Jurors. | | Amount Assessed. |
|--------------|--------------|---------|---|------------------|
| 549 | 1127 | j | Cruikshank Charles G, t, R C, s s. 4 Camden Terrace.. | 2000 |
| 550 | 1133 | j | Cowan James, t. 1 Camden Terrace.. | 2500 |
| 551 | 1183 | | Cushing William, t, R C, s s. 4 w Richmond.. | 500 |
| 552 | 1225 | | Cassidy James, t, i, R C, s s. 166 n Maple.. | 1300 |
| 553 | 1237 | | Colrick Henry, t : 509 w Richmond.. | 1500 |
| 554 | 1301 | | Coombs Christopher, f. 551 w Talbot.. | 3200 |
| 555 | 1311 | j | Carling Henry T, t. 126 n Ken ... | 3000 |
| 556 | 1343 | j | Carter Henry J, t pt 10 w Richmond.. | 1600 |
| 557 | 1371 | j | Cathro William, f, i. pt 7 s Albert.. | 3700 |
| 558 | 1372 | j | Cox John B, f pt 7 s Albert.. | 1000 |
| 559 | 1389 | | Cushing John, t, R C, s s. 566 e Richmond.. | 600 |
| 560 | 1389 | | Christie John, f 566 e Richmond.. | 2000 |
| 561 | 1483 | | Caldwell Thomas, f. 646 e Talbot.. | 3600 |
| 562 | 1485 | | Caldwell Thomas, f. 638 e Talbot.. | 2500 |
| 563 | 1517 | | Campbell Frank, f. pt 14 w Richmond.. | 800 |
| 564 | 1557 | j | Campbell John, t. 144 n Litchfield.. | 700 |
| 565 | 1584 | j | Cahill Joseph, t. 617 w Richmond.. | 1300 |
| 566 | 1602 | | Cameron Henry, t pt 6 s John .. | 400 |
| 567 | 2337 | | Cox George, t. 17 s Hyman.. | 450 |
| 568 | 2324 | | Cahill Joseph, t. 3 n Central ave.. | 1000 |

| No. on List. | R |
|--------------|------|
| 569 | 1482 |
| 570 | 1483 |
| 571 | 1484 |
| 572 | 1485 |
| 573 | 1486 |
| 574 | 1487 |
| 575 | 1488 |
| 576 | 1489 |
| 577 | 1490 |
| 578 | 1491 |
| 579 | 1492 |
| 580 | 1493 |
| 581 | 1494 |
| 582 | 1519 |
| 583 | 1520 |
| 584 | 1527 |
| 585 | 1544 |
| 586 | 1573 |
| 587 | 1577 |
| 588 | 1586 |
| 589 | 1593 |
| 590 | 1623 |

SECOND WARD.

| Amount Assessed. | No. on List. | No. on Roll. | Jurors. | Amount Assessed. |
|------------------|----------------|-----------------|------------------------------------|------------------------------|
| | 560 | 1044 | Dearness John, f | 2000 |
| | | | pt 10, pt 9 n Fullerton | |
| | 570 | 1110 | Duley Frederick, t..... | 496 e Ridout.. 400 |
| | 571 | 1112 | Duley Charles, t..... | 59 e Ridout.. 400 |
| | 572 | 1117 | Deacon Joseph W, f..... | 79 s Maple.. 2100 |
| | 573 | 1142 | Dobbin James, t..... | pt 7 s Maple.. 2200 |
| | 574 | 1139 | Douglas William, t, i..... | pt 6 s Maple.. 1300 |
| | 575 | 1310 | Dawson Richard J C, f..... | 546 e Talbot.. 5000 |
| | 576 | 1326 | j Davis William H, f..... | 168 n Kent.. 2000 |
| | 577 | 1360 | j Doe Charles, f..... | pt 10 s Albert.. 600 |
| | 578 | 1306 | Davis Alfred, t..... | pt 8 s Albert.. 600 |
| | 579 | 1394 | Drummond John, f..... | 552 e Richmond.. 1000 |
| | 580 | 1482 | De la Hook Edward, t..... | 646 e Talbot.. 1800 |
| | 581 | 1488 | Dignam John S..... | 624 e Talbot 2000 |
| | 582 | 1519 | Dean James, f..... | pt 14 w Richmond.. 1000 |
| | 583 | 1520 | Dean Robert, f..... | pt 14 w Richmond.. 1000 |
| | 584 | 1527 | Dwyer William M, f, R C, s s | Richmond.. 1800 |
| | 585 | 1544 | Dowell Arthur, f..... | 124 n Litchfield.. 1000 |
| | 586 | 1573 | Dignam John S, f..... | 196 n Litchfield.. 3500 |
| | 587 | 1577 | Douglas Hugh, f..... | 605 w Richmond.. 2400 |
| | 588 | 1586 | Douglas Hugh, f..... | pt 4, pt 5 w Richmond.. 2500 |
| | 589 | 1593 | j Dewan James, t, R C, s s..... | 181 s John.. 1500 |
| | 590 | 1623 | Douglas Hugh, f..... | s John.. 1000 |

SECOND WARD.

| No. on List. | No. on Roll. | Jurors. | | Amount Assessed. |
|--------------|-----------------|---------|--------------------------------------|--|
| 591 | 1294 | j | Elliott Joseph H, f | 556 e Ridout.. 2300 |
| 592 | 1295 | | Essery Emanuel T, f. | pt 14 e Ridout, n Kent.. 1500 |
| 593 | 1319 | j | Elms Henry, t. | pt 8 n Kent.. 800 |
| Σ 594 | 1345 | | Edwards John, t | 553 s Albert, w Richmond.. 1100 |
| 595 | 1491 | j | Empey Charles P, t, i | 13 e Talbot.. 2500 |
| 596 | 1588 | | Elliott George W, t. | pt 5 w Richmond.. 833 |
| 597 | 2336 | | Essex John, f | 16 s Hyman.. 450 |
| 598 | 1157 | j | Falls William, t. | pt 9 s Maple.. 4000 |
| 599 | 1234 | | Finlay John, f, R C, a s. | 505 w Richmond.. 1000 |
| Σ 600 | 1246 | | Fossenden A H, f. | 510 w Richmond.. 2000 |
| Σ 601 | 1247 | | Fossenden W R, f. | 519 w Richmond.. 2000 |
| 602 | 1238 | j | Ferguson William H, t. | 545 w Talbot.. 1800 |
| 603 | 1301 | j | Fraser Alex, t. | 551 w Talbot.. 1600 |
| 604 | 1393 | | Fenwick Alex G, f. | 556 e Richmond.. 2000 |
| 605 | 1433 | | Fitzgerald W W, f. | 591 w Talbot.. 2300 |
| 606 | 1441 | | Ferguson Martin, t | 595 w Talbot.. 1800 |
| 607 | 1440 | | Powler Robert, t | 593 w Talbot.. 1800 |

No. on List. No. on Roll.
 608 1451
 609 1592
 610 1043
 611 1122
 612 1135
 Σ 613 1130
 614 1156
 615 1138 j
 616 1298
 617 1314
 618 1316
 619 1336
 620 1355
 621 1350 j
 622 1388 j
 623 1428 j
 624 1438

SECOND WARD.

Amount Assessed.
 out.. 2500
 ent.. 1500
 ent.. 800
 ond.. 1100
 bot.. 2500
 ond.. 833
 man.. 450

| No. on List. | No. on Roll. | Jurors. | Amount Assessed. |
|--------------|--------------|--|------------------|
| 608 | 1451 | Furness William C, t, i.651 e Talbot, s John.. | 3500 |
| 609 | 1592 | Fitzgibbon Michael, t, R C, s s.183 s John.. | 1200 |

Maple.. 4000
 mond.. 1600
 mond.. 2000
 mond.. 2000
 Talbot.. 1800
 Talbot.. 1663
 mond.. 2000
 Talbot.. 2300
 Talbot.. 1800
 Talbot.. 1800

| | | | |
|----------------|-----------------|---|-----------------|
| 610 | 1043 | j Grant James, t.pt 10, pt 9 n Fullarton.. | 1000 |
| 611 | 1122 | j Gray James, t.479 w Talbot.. | 600 |
| 612 | 1135 | Gauld Martin, f, R C, s s.492 e Talbot.. | 1200 |
| 613 | 1136 | j Gordon James, t.492 e Talbot.. | 1200 |
| 614 | 1156 | Gillean James, f.pt 8 s Maple.. | 4000 |
| 615 | 1138 | j Green John, f.526 e Ridout.. | 5000 |
| 616 | 1298 | Gordon William, f.106 w Talbot.. | 5300 |
| 617 | 1314 | Gunn William H, f.126, etc., n Kent.. | 10200 |
| 618 | 1316 | Groves James, t.142 n Kent.. | 400 |
| 619 | 1336 | Grisman George J, t.541 w Richmond.. | 700 |
| 620 | 1355 | Grant James, f, i.pt 11 s Albert.. | 1200 |
| 621 | 1380 | j Green Augustus H, t.pt 10 e Talbot.. | 1400 |
| 622 | 1388 | j Gibson George, t.506½ e Richmond.. | 700 |
| 623 | 1428 | j Gibson Laurence, f.585 w Talbot.. | 5500 |
| 624 | 1438 | Guest Frederick, t.3 rear w Talbot.. | 450 |

SECOND WARD.

| No. on List. | No. on Roll. | Jurors. | | Amount Assessed. |
|----------------|-----------------|---------|--|------------------|
| 625 | 1096 | j | Graham Samuel, t.....pt 1 n Fullarton.. | 1500 |
| 626 | 1464 | | Graham Thomas, t.....pt 10 s John.. | 400 |
| 627 | 1575 | j | Gleeson Michael J, t, R C, s.....204 n Litchfield. | 600 |
| 628 | 1038 | | Hawitt Thomas G, f, pt 11 n Fullarton, w Richmond.. | 1400 |
| 629 | 1036 | | Halliday John, t....pt 11 n Fullarton, w Richmond.. | 500 |
| 630 | 1051 | | Hughes David J, f.....pt 7 n Fullarton.. | 1600 |
| 631 | 1099 | | Hamilton James, f.....pt 2 w Ridout.. | 3000 |
| 632 | 1104 | | Harris Edward W, f.....5 to 13 w Ridout.. | 14000 |
| 633 | 1108 | j | Higby William, f.....492 e Ridout.. | 1000 |
| 634 | 1112 | | Harris George, f.....494, etc, e Ridcut.. | 17000 |
| 635 | 1125 | | Harris John, t.....6 Camden Terrace, w Talbot.. | 2000 |
| 636 | 1200 | j | Hughes John R, t.....524 e Talbot.. | 2400 |
| 637 | 1216 | | Haight Reuben, t, i.....150 n Maple.. | 1000 |
| 638 | 1279 | | Hilbourne Charles, t.....531 w Talbot.. | 4000 |
| 639 | 1303 | | Hobbs Robert, t.....555 w Talbot.. | 11000 |
| 640 | 1312 | j | Hammond Fred J, t.....pt 6 n Kent.. | 3000 |
| 641 | 1331 | j | Henry John A, t.....523 n Kent, w Richmond.. | 4000 |
| 642 | 1368 | | Hooper John, f.....pt 9 s Albert.. | 4000 |

| No on List. | No. on Roll. |
|-------------|--------------|
| 643 | 136 |
| 644 | 136 |
| 645 | 137 |
| 646 | 138 |
| 647 | 1436 |
| 648 | 1437 |
| 649 | 1444 |
| 650 | 1453 |
| 651 | 1459 |
| 652 | 1465 |
| 653 | 1507 |
| 654 | 1514 |
| 655 | 1515 |
| 656 | 1529 j |
| 657 | 1565 j |
| 658 | 1576 |
| 659 | 1578 |
| 660 | 1621 |

SECOND WARD.

| Amount Assessed. | No on Lst. | No. on Roll. | Jurors. | Amount Assessed. | |
|------------------|------------|--------------|---------|---|------|
| Fullarton.. | 1500 | 643 | 1365 | Horsman John, f..... pt 8 s Albert.. | 600 |
| s John.. | 400 | 644 | 1367 | Hawthorn William, f..... pt 8 s Albert.. | 600 |
| Litchfield.. | 600 | 645 | 1373 | Holman Alfred D, t..... pt 10 e Talbot.. | 400 |
| | | 646 | 1382 | Holman George, f..... pt 10 e Talbot.. | 9100 |
| | | 647 | 1436 | Hastings Thomas W, t..... pt 6 e Ridout.. | 500 |
| | | 648 | 1437 | Hickson Elliott, t, i..... pt 6 e Ridout.. | 600 |
| | | 649 | 1444 | j Hyman Jesse W, t..... 3 w Talbot.. | 4500 |
| | | 650 | 1453 | j Hayes George w, t..... 2 w Talbot.. | 1000 |
| | | 651 | 1459 | Harris George B, f..... { pt 8, lots 7, 12, 13, 14, } w Talbot, n Barton } | 8000 |
| | | 652 | 1465 | Harris George B, f..... pt 10 s John.. | 1700 |
| | | 653 | 1507 | Hiscox Geo T, f..... pt 11 n Albert.. | 1600 |
| | | 654 | 1514 | Holmes Augustus, t..... pt 14 w Richmond.. | 600 |
| | | 655 | 1515 | Hiscox Geo T, f..... pt 14 w Richmond.. | 5400 |
| | | 656 | 1529 | j Hunt James F, t..... pt 2.. | 1000 |
| | | 657 | 1565 | j Hodgens George, t..... 182 n Litchfield.. | 700 |
| | | 658 | 1576 | Hall George, i, R C, s s..... 204 n Litchfield.. | 400 |
| | | 659 | 1578 | Healy Henry W, t..... 607 w Richmond.. | 1200 |
| | | 660 | 1621 | Hutchinson Edwin, f..... 6 s John.. | 1100 |

| No. on List. | No. on Coll. | No. on Jurors. | | Amount Assessed. | No. on List. | No. on Ro. |
|--------------|--------------|----------------|---|------------------|--------------|------------|
| 661 | 1041 | j | Irvine Andrew, t.....pt 10 n Fullarton.. | 1000 | 675 | 1041 |
| 662 | 1463 | . | Ivey Charles H, t.....644 e Talbot.. | 1800 | 676 | 1211 |
| | | | | | 677 | 1311 |
| | | | | | 678 | 1331 |
| | | | | | 679 | 1341 |
| | | | | | 680 | 1407 |
| | | | | | 681 | 1448 |
| | | | | | 682 | 1457 |
| | | | | | 683 | 1509 |
| | | | | | 684 | 1519 |
| | | | | | 685 | 1543 |
| | | | | | 686 | 1568 |
| 663 | 1039 | j | Jackson Geo, t.....pt 11 n Fullarton.. | 2600 | 687 | 1559 |
| 664 | 1114 | j | Jepson John, t.....67 s Maple.. | 1000 | 688 | 1572 |
| 665 | 1189 | | Jeffrey Alex O, t.....e Ridout.. | 1400 | 689 | 1575 |
| 666 | 1198 | | Jenkins William, f.....509 w Talbot.. | 2600 | 690 | 1616 |
| 667 | 1238 | | James William, t.....511 w Richmond.. | 600 | 691 | 1624 |
| 668 | 1291 | | Jeffery, Joseph, f1 acre w Ridout.. | 600 | | |
| 2 | 669 | 1381 | Jeffery Albert O, t.....pt 10 e Talbot.. | 700 | | |
| 670 | 1410 | | Jenkins William, t.....518 e Richmond.. | 500 | | |
| 671 | 1445 | j | Jeffery Joseph, f.....pts 4, 5, 6 s Litchfield.. | 7000 | | |
| 672 | 1502 | j | Jones Charles W, f.....8 n Albert.. | 1800 | | |
| 2 | 673 | 1520 | Jeffery George, t.....pt 2 w Richmond.. | 800 | | |
| 674 | 1563 | j | Jeffery Nicholas, t, i.....166 n Litchfield.. | 1600 | | |

| No. on List. | No. on Roll. | Jurors. | Amount Assessed. | No. on List. | No. on Roll. |
|----------------|-----------------|---|------------------|----------------|-----------------|
| 692 | 1071 | Lindsay James, f.....pt 2, pt 3 n Fullarton.. | 4750 | 711 | 1263 |
| 693 | 1091 | Labatt John, f.....pt 5, pt 6 n Fullarton, e Ridout.. | 1312 | 712 | 1279 |
| 694 | 1107 | j Lowe Thomas G, t.....486 e Ridout.. | 1000 | 713 | 1280 |
| 395 | 1114 | Larkin John, f, R C, s s.....67 s Maple.. | 1000 | 714 | 1313 |
| 696 | 1181 | j Leigh Ralph, t.....pt 5 w Richmond.. | 2600 | 715 | 1333 |
| 697 | 1228 | j Lewis John, t, R C, s s.....497 w Richmond.. | 4000 | 716 | 1338 |
| 698 | 1405 | Leach Benjamin, t, R C, s s.....199 s Kent.. | 1000 | 717 | 1340 |
| 699 | 1444 | Leach John B, f.....3 w Talbot.. | 4500 | 718 | 1350 |
| 700 | 1510 | Lewis George, t.....13 n Albert.. | 1600 | 719 | 1365 |
| 701 | 1513 | Lewis Irenaeus, t, R C, p s, l s....pt 14 w Richmond.. | 1600 | 720 | 1403 |
| 702 | 1517 | Lortie Alex, t, R C, s s.....pt 14 w Richmond.. | 800 | 721 | 1426 |
| 703 | 1538 | Logan James M, f.....173 s Litchfield.. | 1900 | 722 | 1454 |
| 704 | 1539 | Little William, t.....169 s Litchfield.. | 800 | 723 | 1501 |
| 705 | 1554 | j Larsche George, t.....124 n Litchfield.. | 1000 | 724 | 1522 |
| 706 | 2335 | Laskey William, f.....pt 15 n Hyman.. | 500 | 725 | 1523 |
| | | | | 726 | 1526 |
| | | | | 727 | 1550 |
| | | | | 728 | 2338 |
| | | | | 729 | 2323 |
| | | | | 730 | 2334 |
| 707 | 1041 | j Morrison William, f.....pt 10 n Fullarton.. | 5100 | | |
| 708 | 1184 | Moran Jeremiah H, t.....pt 1 to 4 w Richmond.. | 5000 | | |
| 709 | 1231 | Marke Bartholomew, t, R C, s s....501 w Richmond.. | 1500 | | |
| 710 | 1245 | j Morley Charles A, f.....517 w Richmond.. | 2200 | | |

SECOND WARD.

| Amount Assessed. | No. on Lst. | No. on Roll. | Jurors. | Amount Assessed. |
|-------------------|----------------|-----------------|--|-----------------------------------|
| Fullarton.. 4750 | 711 | 1263 | Meredith Edmond, f..... | 165 s Kent.. 4300 |
| e Ridout.. 1312 | 712 | 1279 | Murray John E, f..... | 531 w Talbot.. 000 |
| e Ridout.. 1000 | 713 | 1280 | j Murray Robert S, f..... | 537 w Talbot.. 4200 |
| 7 s Maple.. 1000 | 714 | 1313 | Macbeth Talbot, t..... | 130 n Kent.. 3300 |
| Richmond.. 2600 | 715 | 1333 | j Meaden William, t..... | 537 w Richmond.. 700 |
| Richmond.. 4000 | 716 | 1338 | j Montague Henry, t..... | 545 w Richmond.. 1000 |
| 99 s Kent.. 1000 | 717 | 1340 | j Murray John A, t..... | 640 w Richmond.. 600 |
| w Talbot.. 4500 | 718 | 1350 | j Moffatt George, t..... | 175 s Albert.. 750 |
| B n Albert.. 1600 | 719 | 1365 | j Morkin John, t, R C, s s..... | pt 9 e Richmond.. 1000 |
| Richmond.. 1600 | 720 | 1403 | j Milroy William, f..... | 550 1/2 e Richmond.. 3100 |
| Richmond.. 800 | 721 | 1426 | Meredith William R, f..... | 90 n Albert.. 7000 |
| Litchfield.. 1000 | 722 | 1454 | j Magee William, f..... | 640 e Talbot.. 2500 |
| Litchfield.. 800 | 723 | 1501 | Magee James, f..... | 6, 7 n Albert.. 5300 |
| Litchfield.. 1600 | 724 | 1522 | Morkin Thomas, f, R C, s s..... | pt 14 w Richmond.. 1700 |
| n Hyman.. 500 | 725 | 1523 | Morkin Thomas, jr, f, R C, s s..... | pt 14 w Richmond.. 1700 |
| | 726 | 1526 | Mitchell W J, t, i..... | pt 3 w Richmond.. 900 |
| | 727 | 1550 | Mortimer George, t..... | 129 s Litchfield.. 600 |
| | 728 | 2338 | Miller Frank J, f..... | 18 s Hyman.. 450 |
| | 729 | 2323 | Mathewson Henry, f..... | 2 n Central av.. 1200 |
| | 730 | 2324 | Moore William M, f..... | 14 w Wellington.. 700 |

Fullarton.. 5100
 Richmond.. 5000
 Richmond.. 1500
 Richmond.. 2500

| No. on List. | No. on Roll. | Jurors. | Amount Assessed. | No. on List. | No. on Roll. | Jurors. |
|----------------|-----------------|--|------------------|---------------------|--------------|---------|
| 731 | 1070 | McPherson Robert, f.....pt 2, pt 3 n Fullarton.. | 4750 | 759 | 1616 | |
| 732 | 1092 | McDonald Roderick, f, pt 5, pt 6 n Fullarton, e Ridout.. | 1312 | 760 | 1617 | |
| 733 | 1115 | j McKerna Michael, f, R C, c a. 69 s Maple.. | 1300 | 761 | 1620 | |
| 734 | 1217 | McDonald John, t.....152 n Maple.. | 1600 | 762 2322 | | |
| 735 | 1236 | McCrory John, t, R C, s s..... 507 w Richmond.. | 700 | 763 | 2331 | |
| 736 | 1244 | j McGurdy Robert, f.....515 w Richmond.. | 1100 | 764 | 2332 | |
| 737 | 1250 | McGurdy Thomas, f.....523 w Richmond.. | 1900 | | | |
| 738 | 1251 | McGlade Peter, t, R C, s s.....523 w Richmond.. | 1900 | | | |
| 739 | 1252 | j McCormick Wm, t.....525 w Richmond.. | 1900 | | | |
| 740 | 1255 | j McCue Patrick, t, R C, s s.....529 w Richmond.. | 1200 | | | |
| 741 | 1268 | j McGuffin George, f.....pt 2 s Kent.. | 1600 | | | |
| 742 | 1281 | ¹ McCallum Cuthbert, f.....536 e Ridout.. | 7500 | | | |
| 743 | 1330 | McGinn William J, t R C, s s.....184½ n Kent.. | 600 | | | |
| 744 | 1335 | j McGinness John, t, s s.....539 w Richmond.. | 700 | | | |
| 745 | 1369 | McAlpine Dugald, f.....pt 7 s Albert.. | 1500 | | | |
| 746 | 1404 | McGillivray Daniel, t.....546 e Richmond.. | 1500 | 765 | 1068 | |
| 747 | 1410 | McCue John, f, R C, s s....524 e Richmond, s Kent.. | 6100 | 766 | 1124 | |
| 748 | 1481 | McDonough Thomas J, f.....652 e Talbot.. | 2500 | 767 1150 | | |
| 749 | 1492 | j McDonald Donald, f, i.....12 e Talbot.. | 3100 | 768 | 1198 | |
| 750 | 1500 | McKinnon John, f.....4 & 5 n Albert.. | 7500 | 769 | 1494 | j |
| 751 | 1521 | j McCormick James, t, R C, s s...pt 14 w Richmond.. | 1000 | 770 | 1558 | N |
| 752 | 1538 | McKay Hugh, t..... | 1200 | | | |
| 753 | 1535 | j McPherson Arch, t.....185 s Litchfield.. | 1700 | | | |
| 754 | 1547 | j McGroory John, t, R C, s s.....141 s Litchfield.. | 1300 | | | |
| 755 | 1537 | McDonough Thos J, f.....175 s Litchfield.. | 1100 | | | |
| 756 | 1561 | McDonough Thos J, f, pt 1, 2, 3 s Litchfield, w Raglan.. | 1300 | | | |
| 757 | 1574 | McDonald Lachlan, f.200 n Litchfield.. | 2800 | | | |
| 758 | 1579 | McNeil George, t.....pt 2 w Richmond.. | 500 | | | |

SECOND WARD.

| Amount Assessed. | No. on List. | No. on Roll. | Jurors. | Amount Assessed. |
|------------------|----------------|-----------------|--|------------------|
| Fullarton.. | 4750 | | | |
| n, e Ridout.. | 1312 | | | |
| 69 s Maple.. | 1200 | | | |
| 52 n Maple.. | 1600 | | | |
| Richmond.. | 700 | | | |
| Richmond.. | 1100 | | | |
| Richmond.. | 1900 | | | |
| Richmond.. | 1900 | | | |
| Richmond.. | 1900 | | | |
| Richmond.. | 1200 | | | |
| pt 2 s Kent.. | 1600 | | | |
| 36 e Ridout.. | 7500 | | | |
| 84 1/2 n Kent.. | 600 | | | |
| Richmond.. | 700 | | | |
| 7 s Albert.. | 1200 | | | |
| Richmond.. | 1500 | | | |
| nd, s Kent.. | 6100 | | | |
| 52 e Talbot.. | 2300 | | | |
| 12 e Talbot.. | 8100 | | | |
| 5 n Albert.. | 7500 | | | |
| Richmond.. | 1000 | | | |
| Litchfield.. | 1700 | | | |
| Litchfield.. | 1500 | | | |
| Litchfield.. | 11100 | | | |
| , w Raglan.. | 1800 | | | |
| Litchfield.. | 2800 | | | |
| Richmond.. | 500 | | | |
| | 759 | 1616 | j McGurdy Thomas, t.....pt 6 w Raglan.. | 1200 |
| | 760 | 1617 | McDonough Thos J, f.....8 s John... | 900 |
| | 761 | 1620 | McDonough Thos J, f.....7 s John.. | 400 |
| | 762 | 2322 | McNee John, f.....1 n Central ave | 2500 |
| | 763 | 2331 | McNabb George, f.....10 & 11 n Central ave.. | 2100 |
| | 764 | 2332 | McNeil Robert H, f.....w Wellington.. | 600 |
| | 765 | 1068 | Nash Benjamin, f.....pt 4 n Fullarton.. | 900 |
| | 766 | 1124 | Niles William, t, f.....493 w Talbot.. | 2400 |
| | 767 | 1152 | Nicholson William J, t.....pt 6 s Maple.. | 2100 |
| | 768 | 1198 | Nissi Rossino, t, R U, s s.....509 w Talbot.. | 1600 |
| | 769 | 1494 | j Nicholson Henry A, t.....11 e Talbot, n Albert.. | 4500 |
| | 770 | 1558 | Nicol George, f.....148 n Litchfield.. | 1700 |

| No. on List. | No. on Roll. | Jurors. | Amount Assessed. | No. on List. | No. on Roll. |
|----------------|-----------------|--|-------------------------------|-----------------|--------------|
| 771 | 1181 | O'Neil William, f..... | pt 5 w Richmond.. | 2300 | 790 12 |
| 772 | 1201 | O'Mara Michael F, t, R C, s s..... | 522 e Talbot.. | 2000 | 791 12 |
| 773 | 1266 | O'Meara Stephen, f, R C, s s..... | pt 3 s Kent.. | 3000 | 792 127 |
| 774 | 1379 | j Olmstead George, t..... | pt 10 e Talbot.. | 1500 | 793 125 |
| 775 | 1542 | j O'Keeffe Luke, t, R C, s s..... | 161 s Litchfield.. | 750 | 794 128 |
| 776 | 1564 | Oronhytekha, t..... | 172 n Litchfield.. | 9000 | 795 129 |
| | | | | | 796 130 |
| | | | | | 797 1344 |
| | | | | | 798 1345 |
| | | | | | 799 1359 |
| | | | | | 800 1392 |
| | | | | | 801 1303 |
| | | | | | 802 1537 |
| | | | | | 803 1599 |
| | | | | | 804 1591 |
| | | | | | 805 2333 |
| 777 | 1032 | j Panton Alfred S, t...pt 11 n Fullarton, w Richmond.. | 13000 | | |
| 778 | 1037 | Pritchard John, t...pt 11 n Fullarton, w Richmond.. | 600 | | |
| 779 | 1052 | Pritchard Robert, t..... | 484 e Talbot.. | 2250 | |
| 780 | 1053 | j Pritchard John H, t..... | 484 e Talbot.. | 2250 | |
| 781 | 1088 | Plummer John, f...pt 5, pt 6 e Ridout, n Fullarton.. | 1310 | | |
| 782 | 1119 | Porter William H, t, i..... | 87 s Maple.. | 1700 | |
| 783 | 1124 | Pope William, f..... | 493, etc., w Talbot.. | 5000 | |
| 784 | 1120 | Peters Wesley, f..... | 2 Camden Terrace.. | 5000 | |
| 785 | 1158 | Peters John, f..... | pt 9, pt 10 s Maple.. | 7000 | |
| 786 | 1171 | j Peel John R, f..... | pt 8, 9 w Richmond.. | 5100 | 906 1585 |
| 787 | 1191 | j Pearce John S, f..... | 84 n Maple.. | 1700 | |
| 788 | 1215 | Power Thomas, t, R C, s s..... | 148 n Maple.. | 1800 | |
| 789 | 1233 | Padney Willam, f..... | 503 w Richmond.. | 1000 | |

SECOND WARD.

Amount Assessed.
 5 w Richmond.. 2300
 .522 e Talbot.. 2000
 ..pt 3 s Kent.. 3000
 pt 10 e Talbot.. 1500
 61 s Litchfield.. 750
 2 n Litchfield.. 9000

 , w Richmond.. 1300
 , w Richmond.. 50
 ..484 e Talbot.. 2250
 ..484 e Talbot.. 2250
 t, n Fullarton.. 131
 ..87 s Maple.. 17
 etc., w Talbot.. 500
 ..pt 10 s Maple.. 700
 9 w Richmond.. 510
 ..84 n Maple.. 17
 ..149 n Maple.. 190
 3 w Richmond.. 10

| No. on List. | No. on Roll. | Jurors. | Amount Assessed. |
|--------------|--------------|--|------------------|
| 790 | 1200 | j Paul Edwin, t.....171 s Kent.. | 1800 |
| 791 | 1264 | Peel William T, f.....159 s Kent.. | 1300 |
| 792 | 1275 | Pate William, t.....527 w Talbot.. | 600 |
| 793 | 1254 | Percival Joseph, t.....529 s Kent.. | 1200 |
| 794 | 1289 | Pigot Henry, t.....2 w Talbot.. | 700 |
| 795 | 1296 | j Powell Ambrose B, f.....pt 14 n Kent.. | 1500 |
| 796 | 1336 | Pratt Edward jr, f.....541 w Richmond.. | 3600 |
| 797 | 1344 | Peters F Wm, f.....pt 10 w Richmond.. | 1350 |
| 798 | 1345 | Peters John, f.....pt 10 w Richmond.. | 3150 |
| 799 | 1359 | Pratt Edward jr, f.....pt 10 s Albert.. | 700 |
| 800 | 1392 | Phair Henry, f.....558 e Richmond.. | 1300 |
| 801 | 1303 | j Phelan Thomas, f, i, R C, s s.....9 n Talbot.. | 1100 |
| 802 | 1537 | Porteus David, f.....4 w Raglan.. | 400 |
| 803 | 1539 | Patton Charles, t.....pt 5 w Richmond.. | 833 |
| 804 | 1591 | j Powers John, t.....201 s John.. | 800 |
| 805 | 2333 | Paull Edwin, f.....13 w Wellington.. | 2000 |
| 1585 | | Quinn James, t, R C, s s..... pt 4 w Richmond.. | 800 |

No. on No. on
List. Roll. Jurors.

| | | | | |
|----------------|-----------------|------------------------------------|-------------------------------|-----------------|
| 807 | 1258 | Raymond Adison, f..... | 172 e Kent.. | 2000 |
| 808 | 1259 | Raymond Edmond, t..... | 172 e Kent.. | 2000 |
| 809 | 1361 | Robinson William, t..... | pt 9 s Albert.. | 400 |
| 810 | 1516 | Ranahan John, t, R C, s s..... | pt 14 w Richmond.. | 800 |
| 811 | 1532 | j Risk Louis, t, i..... | pt 1 w Richmond.. | 3000 |
| 812 | 1534 | j Reid James, t..... | pt 1 s Litchfield.. | 1700 |
| 813 | 1549 | j Ruse Oliver, t..... | 133 s Litchfield.. | 1100 |
| 814 | 1613 | Rolfe, Henry, t..... | pt 6 s John.. | 400 |
| 815 | 2328 | Reid William S, f..... | 7 n Centre Ave.. | 2500 |
| 816 | 1055 | Sigmaeir —, t, R C, s s..... | 474 e Talbot.. | 1000 |
| 817 | 1154 | j Stevenson John, f..... | pt 8 s Maple.. | 2000 |
| 818 | 1160 | j Stewart Samuel, f..... | pt 11 s Maple.. | 2500 |
| 819 | 1179 | j Siggins John, f..... | 6 w Richmond.. | 2000 |
| 820 | 1193 | j Southam Richard, t... .. | 86 n Maple.. | 1000 |
| 821 | 1202 | Smith James M, t, i..... | 506 n Maple.. | 2000 |
| 822 | 1279 | Scott Robert C, f..... | 531 w Talbot.. | 2000 |
| 823 | 1282 | Saunby Joseph B, f..... | 7 acres w Ridout.. | 1000 |
| 824 | 1283 | Sage Levi L, i..... | Saunby's Mill w Ridout.. | 1000 |
| 825 | 1307 | j Stewart Alex, f, i..... | 558 e Talbot.. | 6000 |

No. on No. on
List. Roll.

| | | | | |
|----------------|-----------------|---|--|--|
| 826 | 1309 | | | |
| 827 | 1321 | | | |
| 828 | 1337 | | | |
| 829 | 1350 | | | |
| 830 | 1391 | | | |
| 831 | 1431 | | | |
| 832 | 1455 | | | |
| 833 | 1456 | | | |
| 834 | 1457 | | | |
| 835 | 1490 | | | |
| 836 | 1494 | | | |
| 837 | 1497 | | | |
| 838 | 1500 | | | |
| 839 | 1552 | | | |
| 840 | 1556 | | | |
| 841 | 1566 | | | |
| 842 | 1572 | j | | |
| 843 | 1625 | | | |
| 844 | 1626 | | | |
| 845 | 2025 | | | |
| 846 | 2327 | | | |
| 847 | 1796 | j | | |

SECOND WARD.

| No. on List. | No. on Roll. | No. Jurors. | | Amount Assessed. |
|-----------------|-----------------|-------------|---|---------------------|
| 826 | 1309 | j | Smart Alfred M, t.....548 e Talbot.. | 3500 |
| 827 | 1321 | | Slater James, f.....pt 10 n Kent.. | 4000 |
| 828 | 1387 | j | Slater William, t.....568 e Richmond.. | 700 |
| 829 | 1350 | | Slater Abraham, jr, f.....564 e Richmond.. | 1100 |
| 830 | 1391 | j | Slater John, f.....562 e Richmond.. | 1100 |
| 831 | 1431 | | Shane Levi, t.....1 Comfort Place, w Talbot.. | 450 |
| 832 | 1455 | | Symonds Harry C, t, i.....4 w Talbot.. | 1300 |
| 833 | 1456 | | Simpson Walter, t, i.....4 w Talbot.. | 1400 |
| 834 | 1457 | j | Shoveller Samuel, t.....5 s Barton.. | 1200 |
| 835 | 1490 | | Smith Alfred G, sr, f.....14 e Talbot.. | 1200 |
| 836 | 1494 | | Smart Thomas W, f.....pt 1 e Talbot, n Albert.. | 4500 |
| 837 | 1497 | j | Smyth John B, f.....1 n Albert.. | 4000 |
| 838 | 1500 | | Stevenson Hugh, f.....12 n Albert.. | 2200 |
| 839 | 1552 | | Styles Thomas, f.....123 s Litchfield.. | 3500 |
| 840 | 1566 | | Smyth Alfred G, sr, f.....138 n Litchfield.. | 3000 |
| 841 | 1566 | | Smith Henry, t.....183 n Litchfield.. | 700 |
| 842 | 1572 | j | Shellington James, t, i.....194 n Litchfield.. | 1700 |
| 843 | 1625 | | Sippi Charles A, f, i.....129 s John.. | 1650 |
| 844 | 1626 | | Sippi George B, f, i.....129 s John.. | 1350 |
| 845 | 2026 | | Sage Willard, f.....4 n Central av.. | 1000 |
| 846 | 2327 | | Saunders William E, f.....6 n Central av.. | 1000 |
| 847 | 1796 | j | Sharp Robt W, f, pt 15, pt 16, w Rich'd s Mt Pleasant.. | 3500 |

| No. on List. | No. on Roll. | Jurors. | Amount Assessed. | No. on List. | No. on Roll. |
|----------------|-----------------|--|------------------|--------------|--------------|
| 848 | 1093 | Till George, f. pt 5, pt 6 n Fullerton, e Ridout.. | 1312 | 867 | 1062 |
| 849 | 1098 | Tracy Thomas H. f. pt 1 w Ridout.. | 1700 | 868 | 1065 |
| 850 | 1116 | j Till George, f. 73 s Maple.. | 1300 | 869 | 1066 |
| 851 | 1118 | Traford William, f. 83 s Maple.. | 1600 | 870 | 1095 |
| 852 | 1152 | Tackaberry Nathaniel, f. pt 7 s Maple.. | 1600 | 871 | 1097 |
| 853 | 1166 | j Taylor John, f. 10 s Maple, w Richmond.. | 900 | 872 | 1102 |
| 854 | 1167 | Taylor Benjamin, f. 10 s Maple, w Richmond.. | 900 | 873 | 1109 |
| 855 | 1200 | Teepie Temperance F, f. 524 e Talbot.. | 2400 | 874 | 1120 |
| 856 | 1204 | Turner Henry, t, i. 512 e Talbot.. | 900 | 875 | 1137 |
| 857 | 1232 | Taylor John T, f. 501 1/2, etc, w Richmond.. | 1000 | 876 | 1152. j |
| 858 | 1328 | Thesserault Francis, t, i, R C, s s. 172 n Kent.. | 2600 | 877 | 1194 |
| 859 | 1332 | Tinigs Francis A, t, R C, s s. 535 w Richmond.. | 700 | 878 | 1207 |
| 860 | 1346 | Turner John, t. corner lot w Richmond, s Albert.. | 1100 | 879 | 1221 j |
| 861 | 1363 | Tierney John, f, R C, s s. pt 9 s Albert.. | 900 | 880 | 1248 j |
| 862 | 1434 | j Thornhill Thomas C, t. pt 5 e Ridout.. | 800 | 881 | 1286 |
| 863 | 1439 | Thorp James W, t. 4 w Talbot.. | 400 | 882 | 1292 |
| 864 | 1496 | Thompson Andrew, i. pt 11 e Talbot, n Albert.. | 2000 | 883 | 1376 j |
| 865 | 1537 | j Thomson Fred St Geo, t. 175 s Litchfield.. | 1700 | 884 | 1411 |
| 866 | 2330 | Tambling George, f. 8, 9 n Central ave.. | 2000 | 885 | 1547 |
| | | | | 886 | 1587 |
| | | | | 887 | 1503 |
| | | | | 888 | 1605 |
| | | | | 889 | 2326 |
| | | | | 890 | 1630 |
| | | | | 891 | 1640 |
| | | | | 892 | 1651 |
| | | | | 893 | 1654 j |

SECOND WARD.

| Amount Assessed. | No. on List. | No. on Roll. | Jurors. | Amount Assessed. |
|------------------|--------------|----------------|-----------------|--|
| 1, e Ridout.. | 1312 | 867 | 1062 | Webster Robert, sr, t... pt 5 n Fullarton.. 12.0 |
| 1 w Ridout.. | 1700 | 868 | 1065 | Webster Robert, jr, f.....pt 5 n Fullarton.. 2500 |
| 73 s Maple.. | 1300 | 869 | 1066 | Webster Charles, f.....pt 5 n Fullarton.. 1600 |
| 83 s Maple.. | 1600 | 870 | 1095 | Woodruff William, f..... Fullarton, e Ridout.. 2000 |
| t 7 s Maple.. | 1600 | 871 | 1097 | Weld William, f.....pt 1 w Ridout.. 3200 |
| Richmond.. | 900 | 872 | 1102 | Waugh William E, t, i.....pt 3 w Ridout.. 2000 |
| Richmond.. | 900 | 873 | 1109 | Watson George, t.....494 w Ridout.. 500 |
| 24 e Talbot.. | 2400 | 874 | 1120 | Walker John, f.....91 s Maple.. 5500 |
| 12 e Talbot.. | 900 | 875 | 1137 | Westlake Francis, f.....109 s Maple.. 1500 |
| Richmond.. | 1000 | 876 | 1152 j | Wilcox John A, t.....7 s Maple.. 1600 |
| 172 n Kent.. | 2800 | 877 | 1194 | Weston Peter, f.....92 n Maple.. 1200 |
| Richmond.. | 700 | 878 | 1207 | Wilson Edwin M, t.....508 n Maple.. 1500 |
| d, s Albert.. | 1100 | 879 | 1221 j | Waud John, t.....162 n Mapie.. 1200 |
| 9 s Albert.. | 900 | 880 | 1248 j | Walker Robert B, t.....519 w Richmond.. 4000 |
| 5 e Ridout.. | 800 | 881 | 1286 | Winscome Aldred A, f.....365 w Ridout.. 1500 |
| 4 w Talbot.. | 400 | 882 | 1292 | Waddell Robert, f.....562 e Ridout.. 6500 |
| t, n Albert.. | 2000 | 883 | 1376 j | Wicker William, t.....pt 10 s Albert, e Talbot.. 600 |
| Litchfield.. | 1700 | 884 | 1411 | Walsh John, t, i, R C, s s..... n Dufferin.. 17000 |
| Central ave.. | 2000 | 885 | 1547 | Wilson Benjamin, f.....141 s Litchfield.. 1300 |
| | | 886 | 1587 | Webb William, t, w e.....pt 5 w Richmond.. 833½ |
| | | 887 | 1503 | Walsh Edward, t, R C, s s.....pt 6 s John.. 400 |
| | | 888 | 1605 | Wilford George, t.....pt 6 s John.. 400 |
| | | 889 | 2326 | Williams R S, f.....5 n Central ave.. 1000 |
| | | 890 | 1630 | Williams Geo H, t, R C, s s.... pt 13 n John.. 700 |
| | | 891 | 1640 | Webb John, t.....pt 3 n John... 800 |
| | | 892 | 1651 | Webb Harry, t.....pt 3 n John.. 400 |
| | | 893 | 1654 j | Webb James, t.....pt 2 n John... 700 |

| No. on List. | No. on Roll. | Jurors. | Amount Assessed. |
|--------------|--------------|--|------------------|
| 894 | 1065 | j Young Robert J, t.....pt 5 n Fullarton.. | 1200 |
| 895 | 1125 | Young William A, i.....5 Camden Terrace.. | 500 |
| 896 | 1489 | j Young Thomas F, f.....618 e Talbot.. | 1400 |

CLASS B
tion

No. on List. No. on Roll.

53 1103

54 1107

55 1185

56 1240

57 1328

58 1350

59 1377

60 1429

61 1613

SECOND WARD.

71

CLASS B.—Persons entitled to vote at Municipal Elections only:

Amount Assessed.
Fullarton.. 1200
len Terrace.. 500
18 e Talbot.. 1400

| No. on List. | No. on Jurors. | | Amount Assessed. |
|--------------|----------------|--|------------------|
| 53 | 1103 | Anderson Eliza H, f, w..... ..4 w Ridout. | 4600 |
| 54 | 1107 | Balfe M A, f, R C, s s, w.....486 e Ridout.. | 1600 |
| 55 | 1185 | Bird Margaret, t, w.....pt 1 w Richmond.. | 500 |
| 56 | 1240 | Bird Margaret, t, w.....513 w Richmond.. | 1000 |
| 57 | 1328 | Birrell Ralph, Mrs, f, w.....pt 10 n Kent.. | 2500 |
| 58 | 1350 | Birrell Ralph Mrs, f.....176 s Albert.. | 750 |
| 59 | 1377 | Bent Mrs, t, R C, s s, w..... pt 10 s Albert.. | 700 |
| 60 | 1429 | Bryan Catherine, i589 w Talbot.. | 700 |
| 61 | 1613 | Bell Annie, t, w.....pt 6 s John.. | 200 |

| No. on List. | No. on Roll. | Jurors. | Amount Assessed. |
|--------------|--------------|---|------------------|
| 62 | 1437 | Comfort Sarah, f, w..... pt 5, pt 6 e Ridout.. | 1850 |
| 63 | 1606 | Christie Mary, t, w..... pt 6 s John.. | 600 |
| 64 | 1607 | Cowan Harriett, t, w..... pt 6 s John.. | 200 |
| 65 | 1611 | Cunningham M A, t, R C, s s, w..... pt 6 s John.. | 200 |

| | | | |
|----|------|---|------|
| 66 | 1202 | Dawes Sarah L, t, w..... 516 e Talbot.. | 1600 |
|----|------|---|------|

| | | | |
|----|------|--|------|
| 67 | 1300 | Ellis Sarah A, t, w..... pt 7 w Talbot.. | 1600 |
|----|------|--|------|

| No. on List. | No. on Roll. |
|--------------|--------------|
|--------------|--------------|

68 1155

69 1203

70 1239

71 1305

72 1309

73 1402

74 1596

75 1111

76 1329

77 1401

78 1460

79 1544

80 1622

SECOND WARD.

73

Amount
Assesed.
e Ridout.. 1860
t 6 s John.. 600
t 6 s John.. 200
t 6 s John.. 200

| No. on List | No. on Roll. | Jurors. | Amount Assesed. |
|----------------|-----------------|---------------------------------------|--------------------|
| 68 | 1155 | Faris Bessie, t, w.....pt 8 s Maple.. | 2000 |
| 69 | 1203 | Fysh Eliza A, t, w.....514 e Talbot.. | 1600 |

6 e Talbot.. 1600

| | | | |
|----|------|--|------|
| 70 | 1239 | Gannon Mrs, t, w.....511 w Richmond.. | 400 |
| 71 | 1305 | Green Eliza, f, w..... 557 w Talbot.. | 1400 |
| 72 | 1309 | Gunn Eliza M, f, w..... 548 e Talbot.. | 3500 |
| 73 | 1402 | Galbraith Helen, t, w.....548 e Richmond.. | 700 |
| 74 | 1596 | Gray Sarah, t, w.....pt 6 Kent's Block.. | 200 |

7 w Talbot.. 1600

| | | | |
|----|------|---|------|
| 75 | 1111 | Hoyte Susan, t, w.....502 e Ridout.. | 400 |
| 76 | 1329 | Heron Grace, t, s.....184 n Kent.. | 1600 |
| 77 | 1401 | Hutchinson Mary, t (married)....548½ e Richmond.. | 700 |
| 78 | 1460 | Harris Eliza, f.....pt 8 w Talbot.. | 500 |
| 79 | 1544 | Haskett Hannah, t, w.....149 s Litchfield.. | 1500 |
| 80 | 1622 | Hutchinson Sarah, t, w.....6 s John.. | 1100 |

No. on No. on
List. Roll. Jurors.

Amount
Assessed.

No. on No. on
List. Roll.

81 1257 Ions Jane, f.....177 s Kent.. 2500

87 1451

82 1256 Jarman Mary, f, w.....531 w Richmond.. 8700

88 1222

89 1359

90 1383

91 1384

92 1555

93 1604

83 1086 Knott Mary, t, w.....pt 2, pt 3 n Fullarton.. 5000

84 1395 Keenan Catherine, t, R C, s s, w....552 e Richmond.. 1600

85 1427 Kennedy Mary, f, w.....579 w Talbot.. 6000

86 1540 Kersden Emily, t.....167 s Litchfield.. 1400

94 1303

95 1352

.....

SECOND WARD.

75

Amount
Assessed.

No. on No. on
List. Roll. Jurors.

Amount
Assessed.

..177 s Kent.. 2500

87 1451 Labatt Louisa, t, s.....13 n Litchfield.. 1800

w Richmond.. 8700

88 1222 Murphy Mary, t, R C, s s, w.....164 n Maple.. 600
 89 1359 Marr Eliza, t, R C, s s, w.....pt 10 s Albert.. 700
 90 1383 Meredith Sarah, f, w.....9, 10 w Talbot.. 1000
 91 1384 Mackey Mary, f, w.....pt 9 e Richmond.. 1800
 92 1555 Millman Sarah E, f, w.....128 n Litchfield.. 2000
 93 1604 Mason Mary Ann, t, w.....179 s John.. 400

3 n Fullarton.. 500

2 e Richmond.. 1600

579 w Talbot.. 6000

37 s Litchfield.. 1200

94 1303 McKeough Jane W, f, w.....555 w Talbot.. 1400
 95 1352 McBride Charlotte, f, w.....pt 10 s Albert.. 1200

SECOND WARD.

No. on No. on
List. Roll. Jurors.

Amount
Assessed.

96 1443 Nixon Jane, f, s.....2 w Talbot.. 2100

97 1050 Oliver Louisa, f.....pt 7 n Fullarton.. 1700

98 1047 Portwood Agnes J, t, w..... .pt 8 n Fullarton.. 1700

99 1131 Peters Mary H jr, f, s.....2 Camden Terrace.. 2300

100 1132 Peters Mary H, senr, t, w.....2 Camden Terrace.. 1800

101 1378 Phillips Elizabeth, t, R C, s s.....pt 10 s Albert.. 700

102 1454 Porteous Elizabeth, t, w.....3 w Talbot.. 1800

103 1608 Powers Mary, t.....pt 6 s John.. 1800

No. on No. o
List. Roll.

104 1046

105 1262

106 1375

107 1408

108 1451

109 1159

110 1161

111 1193

112 1271

113 1277

114 1278

115 1290

116 1305

117 1368

118 1400

119 1449

120 1452

121 1539

SECOND WARD.

| No. on List. | No. on Roll. | Jurors. | Amount Assessed. |
|--------------|--------------|--|------------------|
| 122 | 1553 | Slack Isabella, t.....pt 3 w Richmond.. | 700 |
| 123 | 1597 | Syme Mrs, t, (married).pt 6 Kent's Block, w Richmond.. | 200 |
| 124 | 1792 | Shelton Julia, t, R C, s s.....pt 15 w Richmond.. | 700 |

| | | | |
|-----|------|--|------|
| 125 | 1165 | Taylor Ellen, f, i, w.....10 s Maple, w Richmond.. | 967 |
| 126 | 1205 | Turner Jane, t, w.....512 e Talbot.. | 750 |
| 127 | 1551 | Thompson Carrie, t, w.....129 s Litchfield.. | 1200 |

| | | | |
|-----|------|---|-----|
| 128 | 1243 | Vallier Louisa, f (married)511 w Richmond.. | 400 |
|-----|------|---|-----|

| No. on List. | No. on Roll. |
|--------------|--------------|
| 129 | 1044 |
| 130 | 1100 |
| 131 | 1142 |
| 132 | 1211 |
| 133 | 1512 |
| 134 | 1515 |
| 135 | 1516 |
| 136 | 1617 |
| 137 | 1650 |

138 1487

SECOND WARD.

79

| Amount Assessed. | No. on List. | No. on Roll. | Jurors. | Amount Assessed. |
|---------------------|--------------|--------------|--|------------------|
| Richmond.. 700 | 129 | 1044 | Wilkinson Sarah, t, w..... pt 10, pt 9 n Fullarton.. | 1000 |
| Richmond.. 200 | 130 | 1100 | Westcott Jane F, t, w. pt 3 w Ridout.. | 1500 |
| Richmond.. 700 | 131 | 1142 | Westlake Martha, f (married).... 117 & 119 s Maple.. | 5800 |
| | 132 | 1211 | Wilson Annie Mary, f, w. 122, etc, n Maple, e Talbot.. | 18900 |
| | 133 | 1512 | Weston Adelaide, t, w..... pt 14 w Richmond.. | 1200 |
| | 134 | 1515 | Wolfe Hannah, t, w..... pt 14 w Richmond.. | 600 |
| | 135 | 1516 | Wheeler Ellen, f, w..... pt 14 w Richmond.. | 800 |
| | 136 | 1617 | Wyatt Esther, t, w 8 s John.. | 900 |
| | 137 | 1650 | Webb Barbara, f, s..... pt 3 n John.. | 1200 |
| Richmond.. 967 | | | | |
| 12 e Talbot.. 750 | | | | |
| s Litchfield.. 1200 | | | | |
| | 138 | 1487 | Young Lucy, f, w..... 618 e Talbot.. | 1000 |
| Richmond.. 4500 | | | | |

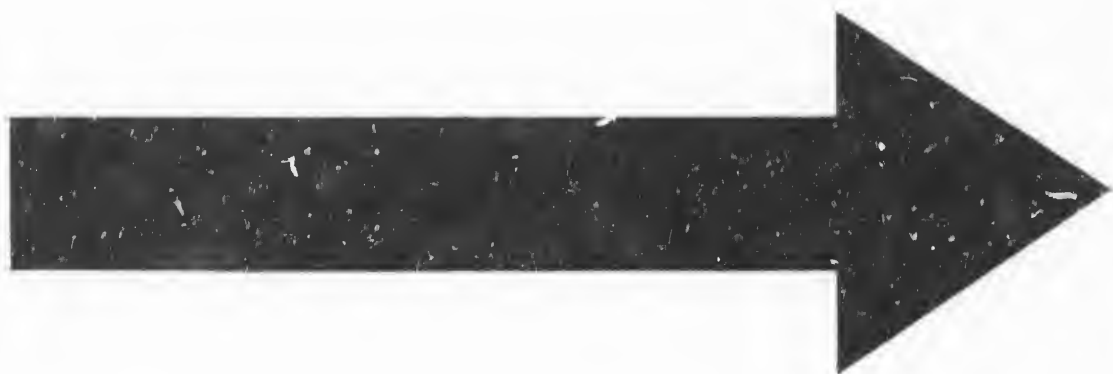

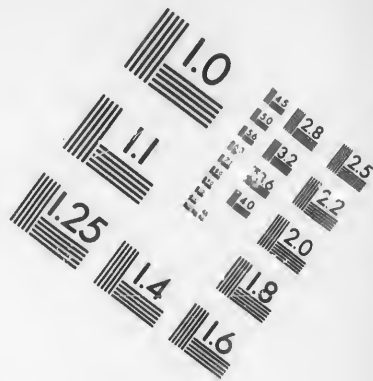
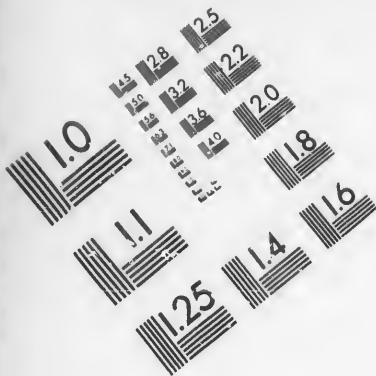

**IMAGE EVALUATION
TEST TARGET (MT-3)**

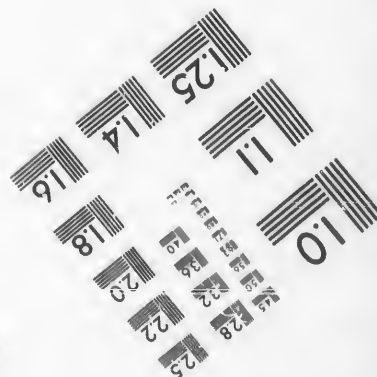
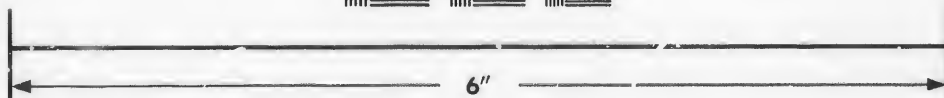
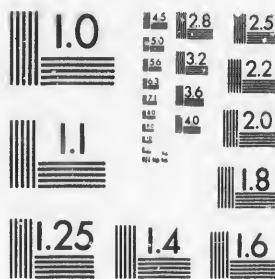

**Photographic
Sciences
Corporation**

23 WEST MAIN STREET
WEBSTER, N.Y. 14580
(716) 872-4503

1.5
1.6
1.8
2.0
2.2
2.5
2.8
3.2
3.6

10
11
12
13
14
15
16
17

CLASS C.—Persons entitled to vote at Elections to the Legislative Assembly only :

No. on No. on
List. Roll, Jurors.

Amount
Assessed.

223 1462 Arbuckle Alex, w e.....pt 9 w Talbot..

224 1049 Bishop Frank, i.....pt 8 n Fullarton..

225 1058 Butterworth James, t....468 e Talbot..

226 1347 Baker Milo, w e.....w Richmond and s Albert..

227 1413 Burke James, w e, R C, s s.....137 s Fullarton..

228 1425 Blackburn Walter J, i, l s.....76 n Albert..

229 1463 Brewer William (volunteer).....pt 9 w Talbot..

230 1506 Bayly Richard A, l s.....10 n Albert..

231 1548 Brennan Jeremiah, t, w e, R C, p s..141 s Litchfield..

232 1581 Bell Frank, w e.....pt 2 w Richmond..

233 1610 Burriss William, t, R C, s s.....pt 6 s John..

No. on No.
List. Roll

234 106

235 113

236 135

237 1150

238 1412

239 1417

240 1147

241 1414

242 1600

SECOND WARD.

81

Amount Assessed.

| No. on Libt. | No. on Roll. | Jurors. | Amount Assessed. |
|--------------|--------------|--|------------------|
| 234 | 1060 | Collins James, t, R C, p s.....112 n Fullarton.. | 100 |
| 235 | 1134 | Cowan John, l s.....1 Camden Terrace.. | |
| 236 | 1357 | Christian Erwin A, w ept 11 s Albert.. | 2 |
| 237 | 1150 | Dobbin David, l s..... pt 6 s Maple.. | |
| 238 | 1412 | Dalton James F, w e.....566 Talbot.. | 2 |
| 239 | 1417 | Deacon W J, w e..... .79 Maple.. | 2 |
| 240 | 1147 | Double Wm J, w e117 to 119 s Maple.. | 2 |
| 241 | 1414 | Ferguson William, w e545 Talbot.. | |
| 242 | 1600 | Fradeerburg John, t..... Kent's Block, s John.. | 200 |

Elections to the
 Amount Assessed.
 pt 9 w Talbot..
 8 n Fullarton.. 250
 466 e Talbot.. 200
 and s Albert..
 7 s Fullarton..
 .76 n Albert.. 100
 pt 9 w Talbot..
 .10 n Albert..
 l s Litchfield..
 w Richmond..
 .pt 6 s John.. 200

| No. on List. | No. on Roll. | Jurors. | Amount Assessed. |
|--------------|--------------|--|------------------|
| 243 | 1074 | Green Charles, i..... pt 2, pt 3 n Fullarton.. | 100 |
| 244 | 1105 | Glass William, f..... broken front w Ridout.. | 300 |
| 245 | 1403 | Gouinlock James, t..... o45 rear e Richmond.. | 300 |
| 246 | 1163 | Harrison George, w e..... .161 s Maple.. | 1 |
| 247 | 1304 | Hobbs John H, l s..... .555 w Talbot.. | 1 |
| 248 | 1342 | Holman William H, t..... .549 w Richmond.. | 300 |
| 249 | 1348 | Heron James, w e... .. Turner's Carriage Factory.. | 1 |
| 250 | 1363 | Harper John T, t..... pt 9 s Allert.. | 300 |
| 251 | 1433 | Hodgins Richard, w e..... .2 Comfort Place.. | 1 |
| 252 | 1545 | Hicks Richard, l..... .149 s Litchfield.. | 300 |
| 253 | 1446 | Jeffery Llewellyn, l s..... .83 s Litchfield.. | 1 |
| 254 | 1580 | Jackson Wesley R, t..... pt 2 w Richmond.. | 1 |

No. on No. on List. r
 255 10
 256 15
 257 13
 258 23
 259 1072
 260 1144
 261 1229
 262 1418
 263 1243
 264 1524
 265 1525
 266 1541

SECOND WARD.

| Amount Assessed. | No. on List. | No. on Roll. | Jurors. | Amount Assessed. |
|----------------------|--------------|--------------|---|------------------|
| 3 n Fullarton.. 100 | 255 | 1087 | Knott Thomas, 1 s.....pt 2, pt 3 n Fullarton.. | 2 |
| ont w Ridout.. 300 | 256 | 1396 | Keenan Michael, 1 s, R C, p s.....552 e Richmond.. | |
| r e Richmond.. 300 | 257 | 1398 | Keenan Joseph, 1 s, R C, p s.....552 e Richmond.. | |
| | 258 | 2385 | Kidner Edward, 1 s..... 418 n Litchfield.. | 2 |
| .161 s Maple.. 1 | | | | |
| 555 w Talbot.. 1 | | | | |
| w Richmond.. 300 | 259 | 1072 | Lorrie Thomas G, i.....pt 2, pt 3 n Fullarton.. | 100 |
| riage Factory.. 1 | 260 | 1144 | Labell Odillion, i, R C, p s.....117, 119 s Maple.. | 200 |
| pt 9 s Altout.. 200 | 261 | 1229 | Lewis Thomas F, R C, s s, 1 s.....497 w Richmond.. | |
| Comfort Place.. 1 | 262 | 1418 | Lowe Thomas G, w e.....486 Ridcut.. | 2 |
| 9 s Litchfield.. 300 | | | | |
| 3 s Litchfield.. 1 | | | | |
| w Richmond.. 300 | 263 | 1243 | Mainwairing Arthur, t.....511 w Richmond.. | 200 |
| | 264 | 1524 | Morkin Edward, 1 s, R C, s s....pt 14 w Richmond.. | 2 |
| | 265 | 1525 | Morkin Martin, 1 s, R C, s s....pt 14 w Richmond.. | 2 |
| | 266 | 1541 | Malin Thomas, t.161 s Litchfield.. | 300 |

| No. on List. | No. on Roll: | Jurors. | Amount Assessed. | No. on List. | No. on Roll. |
|--------------|--------------|---|------------------|--------------|--------------|
| 267 | 1594 | Mercer William, t.....pt 5 w Richmond.. | 300 | 274 | 10 |
| 268 | 1595 | Mercer John, t.....pt 5 w Richmond.. | 300 | 275 | 13 |
| 269 | 1599 | Mcreehouse Isaac, t...pt 6 Kent's Block, w Richmond.. | 300 | 276 | 14 |
| | | | | 277 | 15 |
| 270 | 1084 | McCallum Arch, 1.....pt 2, pt 3 n Fullarton.. | 100 | 278 | 1341 |
| 271 | 1495 | McDonald Wm G, 1 s.....584 e Talbot.. | 100 | 279 | 1397 |
| | | | | 280 | 1618 |
| 272 | 1267 | O'Meara John H, 1 s, R C, s s.....pt 3 s Kent.. | 300 | 281 | 1293 |
| | | | | 282 | 1356 |
| 273 | 1609 | Pebbler Dixey, t.....pt 6 s John.. | 300 | 283 | 1415 |

SECOND WARD.

| Amount Assessed | No. on List | No. on Roll | No. on Jurors. | Name | Address | Amount Assessed |
|---------------------|-------------|-------------|----------------|------------------------------------|----------------------------------|-----------------|
| 5 w Richmond.. 300 | 274 | 1033 | | Smith Christopher, w e..... | pt 11 n Fullarton.. | 2 |
| 5 w Richmond.. 300 | 275 | 1322 | | Slater Henry, l s..... | pt 10 n Kent.. | 2 |
| , w Richmond.. 300 | 276 | 1450 | | Smart Gabriel, l s..... | .94 n Litchfield.. | 2 |
| | 277 | 1598 | | Syme Andrew, t.... | pt 6 Kent's block, w Richmond... | 300 |
| 3 n Fullarton.. 100 | 278 | 1341 | | Taylor David S, t..... | .549 w Richmond.. | 300 |
| ,584 e Talbot.. 1 | 279 | 1397 | | Tennant Thomas, l s, R C, s s..... | .552 e Richmond.. | |
| | 280 | 1618 | | Turnball Robert, l s..... | .8 s John.. | 2 |
| ..pt 3 s Kent.. | 281 | 1293 | | Waddell Thomas, l s..... | .562 e Ridout.. | 2 |
| | 282 | 1356 | | Weiss Frederick, w e..... | pt 11 s Albert.. | 2 |
| ..pt 6 s John.. 300 | 283 | 1415 | | Weld John, w e..... | .429 Ridout.. | 2 |

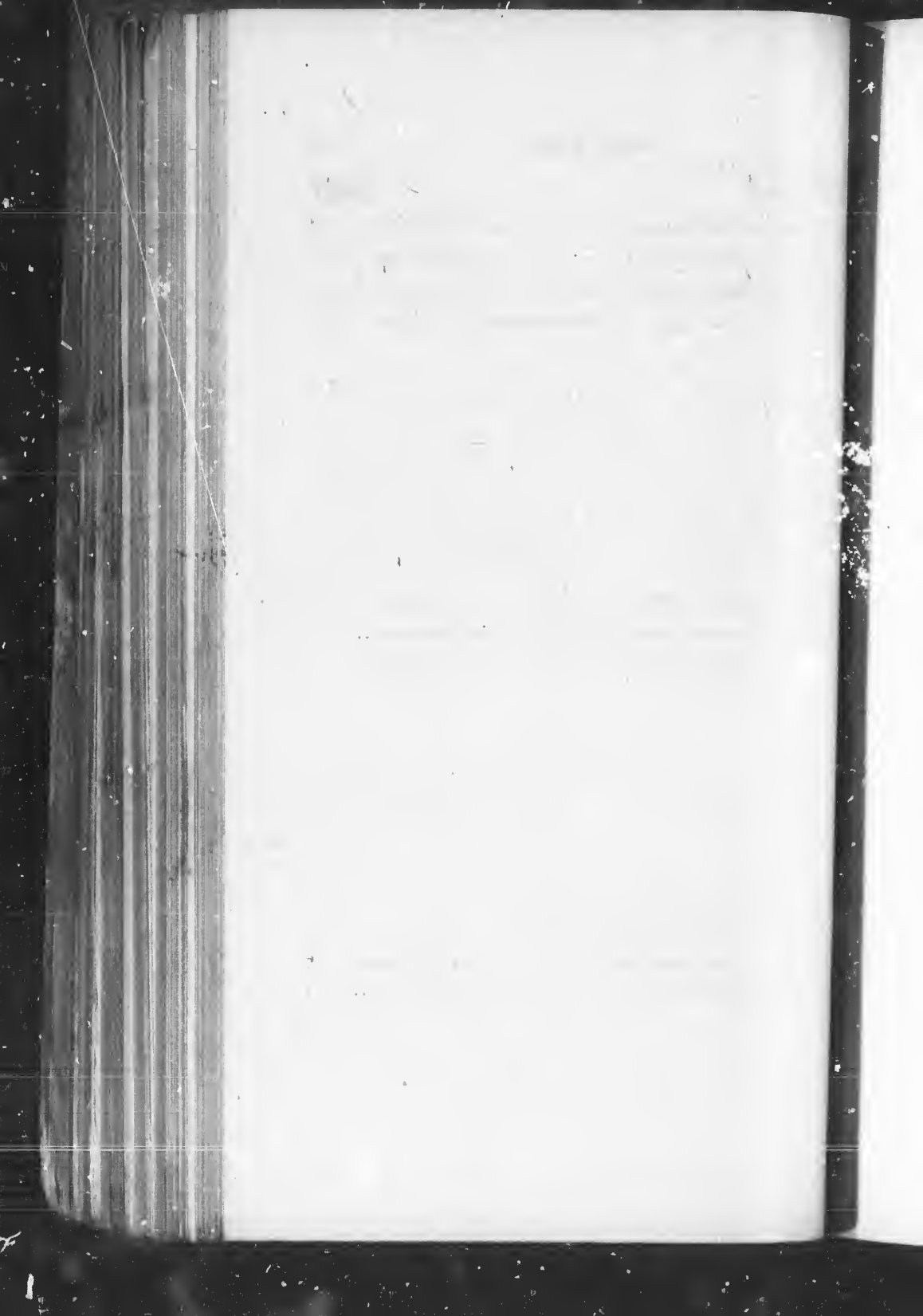

BOUNDAR
wa
Ri
line
A.

ABBREVI
t, to
sup
of P
w, v

CLASS A
Ele

No. on No. of
List. Boll.

- 897 1679
- 898 1695
- 899 1726
- 900 1747
- 901 1748
- 902 1767
- 903 1786
- 904 1786
- 905 1791
- 906 1804
- 907 1809
- 908 1829

SECOND WARD.

THIRD SUB-DIVISION.

BOUNDARY—That part of the ward described as follows: The residue of the ward lying between the westerly side of Wellington street and the River Thames, and north of Hyman and John streets extending in a line westerly from John street to the River Thames. Polling place, A. Padfield's store, Richmond street.

ABBREVIATIONS AFTER EACH NAME SIGNIFY AS FOLLOWS:—f, freeholder; t, tenant; h, householder; i, income; R C, s s, Roman Catholic and supporter of Separate Schools; R C, p s, Roman Catholic and supporter of Public Schools; j, juror; l s, landowner's son; w e, wage earner; w, widow; s, spinster.

CLASS A.—Persons entitled to vote at both Municipal Elections and Elections to the Legislative Assembly:

| No. on Lit. | No. on Roll. | on Jurors. | Name | Amount Assessed. |
|-------------|--------------|------------|---|------------------|
| 897 | 1679 | | Abbott Alex S, f.....2 s Mill.. | 2000 |
| 898 | 1695 | | Adams John S, t.....pt 10 s Mill.. | 800 |
| 899 | 1726 | | Arscott John, t.....pt 8 n Mill.. | 450 |
| 900 | 1747 | | Arscott Richard, f.....8, 9, 10 s Ann, w George.. | 5500 |
| 901 | 1748 | | Arscott Richard, jr, f.....pt 10 s Ann.. | 500 |
| 902 | 1767 | j | Arscott Samuel, f.....pt 9 n Ann.. | 650 |
| 903 | 1786 | | Arscott Richard, sr, f.....8 pt 9 n Ann.. | 800 |
| 904 | 1786 | | Armstrong Claudius B, l.....2 n Ann.. | 500 |
| 905 | 1791 | | Adoock Richard, f.....pt 14, pt 15 w Richmond.. | 1400 |
| 906 | 1804 | | Anderson Joseph, t.....pt 3 n Mt Pleasant.. | 500 |
| 907 | 1809 | j | Adam James, t.....pt 7 e George.. | 1100 |
| 908 | 1829 | | Arscott Robert, t.....pt 16 n Mt Pleasant.. | 500 |

| No. on List. | No. on Roll. | Jurors. | Amount | No. on List. | No. on Roll. |
|--------------|--------------|------------------------------------|--------------------------|--------------|--------------|
| 909 | 1999 | j Arnold John, f..... | 21 pt 22 e Alma.. | 149 | 927 18 |
| 910 | 2094 | j Adams John H, f..... | 8 w Richmond.. | 250 | 928 18 |
| 911 | 2102 | Aikman Alex, t, f..... | pt 4, 5.. | 43 | 929 18 |
| | | | | | 930 18 |
| | | | | | 931 18 |
| | | | | | 932 18 |
| | | | | | 933 18 |
| | | | | | 934 18 |
| | | | | | 935 190 |
| | | | | | 936 192 |
| | | | | | 937 192 |
| | | | | | 938 195 |
| | | | | | 939 197 |
| 912 | 1635 | Baxter Hamilton A, f..... | pt 12, pt 11 n John.. | 180 | 940 198 |
| 913 | 1654 | Bryan John, f..... | pt 2 n John.. | 142 | 941 198 |
| 914 | 1684 | Boyd Robert, f..... | 6 s Mill.. | 200 | 942 199 |
| 915 | 1707 | Blinn Hiram W, f..... | 14 n Mill.. | 100 | 943 200 |
| 916 | 1715 | Baskerville William, f... .. | pt 12, pt 11 n Mill.. | 450 | 944 2007 |
| 917 | 2348 | Bridgeman J, f..... | 23 n Hyman.. | 170 | 945 2012 |
| 918 | 2360 | Beattie J N, f..... | 40 s Pall-Mall.. | 48 | 946 2020 |
| 919 | 1468 | Birrell George, f | 4, 5, 6 w Talbot.. | 900 | 947 2020 |
| 920 | 1473 | j Blinn Hiram W, f..... | pt 7, pt 8 e Talbot.. | 300 | 948 2035 |
| 921 | 1780 | Brennan John, f, R C, s | pt 6 n Ann.. | 310 | 949 2036 |
| 922 | 1776 | j Balfour James D, t..... | pt 6 n Ann.. | 150 | 950 2044 |
| 923 | 1790 | j Burn Andrew, t..... | pt 14 n Ann, w Richmond. | 110 | 951 2049 |
| 924 | 1802 | Burke Patrick, f, R C, s | pt 2 n Mt Pleasant.. | 80 | 952 2063 |
| 925 | 1826 | Bonser Herbert, f..... | pt 16 n Mt Pleasant.. | 50 | 953 2091 |
| 926 | 1834 | Boles Edward, t, R C, s | pt 18 n Mt Pleasant.. | 40 | |

SECOND WARD.

| Amount Assessed | No. on List | No. on Roll | Jurors. | Amount Assessed |
|---------------------------|----------------|-----------------|--|-----------------|
| 1 pt 22 e Alma.. 140 | 927 | 1870 | Barwell Hanibal, f.....7 s Oxford.. | 2000 |
| 8 w Richmond.. 280 | 928 | 1870 | Brown Richard, t.....7 s Oxford.. | 2000 |
| pt 4, 5.. 43 | 929 | 1873 | j Burkholder Jacob F, t.....pt 5 s Oxford.. | 900 |
| | 930 | 1875 | j Bonser Alexander, f.....pt 4, pt 3 s Oxford.. | 840 |
| | 931 | 1880 | Erierly James, f.....pt 3 s Oxford.. | 800 |
| | 932 | 1890 | j Brown Edward C, t.....21 w Richmond.. | 1800 |
| | 933 | 1897 | j Bain William, t.....pt 16 w Richmond.. | 600 |
| | 934 | 1898 | j Bain Hugh, t.....pt 19 w Richmond.. | 600 |
| | 935 | 1900 | Bel James, f.....14 w Richmond.. | 1500 |
| | 936 | 1922 | j Blackwell Robert B, f.....3 n Piccadilly.. | 900 |
| | 937 | 1925 | Blackwell R B, f.....5 n Piccadilly.. | 950 |
| | 938 | 1956 | Beaton Henry, f.....4 n Oxford.. | 2000 |
| | 939 | 1878 | j Baker Wm B, t.....pt 2, pt 4 e Richmond.. | 1200 |
| 2, pt 11 n John.. 180 | 940 | 1986 | j Balkwell William, t, i.....5 w Wellington.. | 1000 |
| pt 2 n John.. 140 | 941 | 1989 | Burwell Hanibal, f.....9 w Wellington.. | 800 |
| 6 s Mill.. 200 | 942 | 1993 | j Blair James A, f.....19, 20, 21 pt 22 e Alma.. | 1200 |
| 14 n Mill.. 100 | 943 | 2000 | Brown John J, f.....23 e Alma.. | 1200 |
| 2, pt 11 n Mill.. 450 | 944 | 2007 | Breen John, t, R C, s s.....36 s Grosvenor.. | 600 |
| 28 n Hyman.. 170 | 945 | 2012 | Balkwell John, f.....31 e Richmond.. | 750 |
| 40 s Pall-Mall.. 400 | 946 | 2020 | Bryce G P T, f.....pt 29 e Richmond.. | 1400 |
| 5, 6 w Talbot.. 900 | 947 | 2020 | j Bryce William, t.....13 e Richmond.. | 1400 |
| pt 8 e Talbot.. 300 | 948 | 2035 | j Barr James, t.....12 n Oxford.. | 800 |
| pt 6 n Ann.. 210 | 949 | 2036 | j Butler Charlton, t.....13 n Oxford.. | 800 |
| pt 6 n Ann.. 110 | 950 | 2044 | Brenner Alex J, t, i.....pt 3 n Oxford.. | 1000 |
| w Richmond.. 110 | 951 | 2049 | Bennett John, t.....pt 1 n Oxford.. | 450 |
| n Mt Pleasant.. 500 | 952 | 2063 | j Bong Arthur, t.....pt 6 s Sydenham.. | 600 |
| n Mt Pleasant.. 500 | 953 | 2091 | j Boyle Patrick F, f, R C, s s.....pt 1 n Sydenham.. | 1000 |

| No. c List. | No. on Roll. | Jurors. | Amount Assesed. |
|----------------|-----------------|---|--------------------|
| 954 | 2126 | Baldwin Maurice S, t..... n St James.. | 6000 |
| 955 | 2140 | j Barnwell James L, t.....4, 5, 6 w Richmond.. | 2000 |
| 956 | 2144 | Baker William, t.....21 s College ave.. | 500 |
| 957 | 2155 | Bricklin Charles, f, R C, s s.....10 acres n Victoria.. | 1700 |
| 958 | 2158 | Breen Thomas, t, R C, s s.....5 acres n Victoria.. | 500 |
| 959 | 2161 | Breen Thomas, t, R C, s s.....10 acres s Victoria.. | 750 |
| 960 | 2163 | Breen Thomas, t, R C, s s.....1 acre s Victoria.. | 500 |
| 961 | 1297 | Bennett Benjamin, t, R C, s s.pt 43, pt 44 w Richmond.. | 800 |
| 962 | 2217 | Brennan John, t, R C, p s.....2 & 3 w Richmond.. | 400 |
| 963 | 2261 | Bailey Adam, f.....36 e Richmond.. | 500 |
| 964 | 2290 | Buckle W D, f.....28, 29 e George.. | 400 |
| 965 | 1630 | Currie Michael, f, R C, s s.....pt 14, pt 13 n John.. | 700 |
| 966 | 1632 | j Carter George, t.....pt 12 n John.. | 700 |
| 967 | 1645 | Carney John, t, R C, s s.....pt 5 n John.. | 600 |
| 968 | 1680 | Christolm Thomas, t, i.....pt 9.. | 700 |
| 969 | 1685 | j Colrick Henry, f.....57 w George.. | 1000 |
| 970 | 1697 | Currie Michael, f, R C, s s.....pt 10, pt 11 s Mill.. | 2500 |
| 971 | 1703 | Campbell Archibald, t.....pt 13 s Mill.. | 600 |

972
 973
 974
 975
 976
 977
 978
 979
 980
 981
 982
 983
 984
 985
 986
 987
 988
 989
 990
 991
 992
 993
 994
 995
 996
 997
 998

SECOND WARD.

Amount Assessed.
 St James.. 6000
 Richmond.. 2000
 College ave.. 500
 n Victoria.. 1700
 n Victoria.. 500
 s Victoria.. 750
 s Victoria.. 500
 Richmond.. 800
 Richmond.. 400
 Richmond.. 500
 e George.. 400
 13 n John.. 700
 12 n John.. 700
 t 5 n John.. 600
pt 9.. 700
 w George.. 1000
 t 11 s Mill.. 2500
 t 13 s Mill.. 600

| No. on List. | No. on Roll. | Jurors. | Amount Assessed. |
|----------------|-----------------|--|------------------|
| 972 | 1715 | Callard John, t.....pt 11 n Mill.. | 1500 |
| 973 | 1732 | Cook W R, f.....pt 5, pt 4 n Mill.. | 2500 |
| 974 | 1734 | Cavanagh Thomas, t, R C, s s.....pt 3 n Mill.. | 600 |
| 975 | 2350 | Campbell John, f.....30 n Hyman.. | 1200 |
| 976 | 1469 | Carling John, f.....7 acres w Talbot.. | 4000 |
| 977 | 1476 | Claypole Arthur, f.....2, 3 e Talbot.. | 4900 |
| 978 | 1744 | j Coyne William, t, s s.....6 s Ann.. | 700 |
| 979 | 1749 | j Chapman John, t.....11 s Ann.. | 650 |
| 980 | 1780 | j Craddock George, t.....pt 6 n Ann.. | 1000 |
| 981 | 1797 | j Collins George, f.....pt 1 n Mt Pleasant.. | 900 |
| 982 | 1819 | Carling John, f.16, 17 e Talbot.. | 800 |
| 983 | 1842 | Carling Henry T, i.....16 w Talbot.. | 1000 |
| 984 | 1860 | Cox George, f.....14 s Oxford.. | 1000 |
| 985 | 1872 | Corp Albert T, f, i, s s.....5 s Oxford.. | 2000 |
| 986 | 1883 | j Cesar Joseph, t, R C, s s.....pt 2 s Oxford.. | 1200 |
| 987 | 1886 | Crummey Patriok, f, R C, s s..24 s Oxford, w Richm'd.. | 2800 |
| 988 | 1892 | Christie John, f.....21 w Richmond.. | 1300 |
| 989 | 1925 | Cadman Asa J, t.....5 n Piccadilly .. | 950 |
| 990 | 1983 | Connell John, t, R C, s s.....pt 20 n Sydenham.. | 500 |
| 991 | 2018 | Craddock George, f.....29 s Richmond.. | 1700 |
| 992 | 2065 | j Clark Francois S, t.....pt 6 s Sydenham.. | 1400 |
| 993 | 2069 | j Coles Robert, t.....5 n Oxford.. | 800 |
| 994 | 2072 | j Crossin Henry, t.....pt 3 n Oxford.. | 600 |
| 995 | 2089 | j Cosens Geo T S, f.....3 n Sydenham.. | 1000 |
| 996 | 2096 | j Crossley Fielden, t.....1 s St James.. | 2000 |
| 997 | 2119 | j Coombs Gilbert, t.....pt 4 n Sydenham.. | 800 |
| 998 | 2146 | j Connor Michael, f.....pt 5, 6 s College av.. | 900 |

| No. on List. | No. on Roll. | Jurors. | Amount Assessed. | No. on List. | No. on Roll. |
|-----------------|-----------------|-------------------------------------|----------------------------|----------------|--------------|
| 999 | 2153 | Clancy James, f, R C, s s..... | 2 acres s Victoria.. | 400 | 1017 21 |
| 1000 | 2156 | Clancy Michael, f, R C, s s..... | 2 acres s Victoria.. | 450 | 1018 21 |
| 1001 | 2213 | Cowan Elmarion H, f, R C, ss.. | pt 42, pt 41 e Richmond.. | 450 | 1019 22 |
| 1002 | 1638 | j Dillon Morris A, t..... | pt 9 n John.. | 1300 | 1020 1904 |
| 1003 | 1647 | Dwyer Joseph, t, R C, s s..... | pt 4 n John.. | 500 | 1021 1905 |
| 1004 | 1655 | Donohue Michael, t, R C, s s..... | pt 1 n John.. | 1000 | 1022 2010 |
| 1005 | 2371 | De Roche William, f..... | 51 n Pall Mall.. | 500 | 1023 2026 |
| 1006 | 1475 | j Dillon John M, t..... | pt 5, pt 6 s Mill.. | 1600 | 1024 2064 |
| 1007 | 1781 | j Dromgole John, f, R C, s s..... | 5 n Ann.. | 1400 | 1025 2111 |
| 1008 | 1785 | Dewan James, f, R C, s s..... | 3 n Ann.. | 1000 | 1026 2163 |
| 1009 | 1894 | Dignam John, f..... | 20 w Richmond.. | 800 | 1027 2265 |
| 1010 | 1910 | Davidson Stephen R, t, i..... | pt 1, pt 2 e Richmond.. | 700 | 1028 2299 |
| 1011 | 1949 | j Dayton George, f..... | 3 s Oxford.. | 1200 | |
| 1012 | 2005 | Danks German W, f..... | 34 w Alma.. | 400 | |
| 1013 | 2009 | j Danks Isaiah, f, i..... | 38 to 41 e Richmond.. | 5600 | |
| 1014 | 2008 | j Dillon Henry St. John, t..... | 37 s Grosvenor.. | 800 | |
| 1015 | 2025 | j Daily John C, t, i, R C, s s..... | n Oxford.. | 1050 | |
| 1016 | 2106 | Dyas John, f..... | 1, 2 s St James.. | 1600 | |

SECOND WARD.

| Amount Assessed. | No. on List. | No. on Roil. | Jurors. | Amount Assessed. |
|------------------|--------------|--------------|--|------------------|
| Victoria.. 400 | 1017 | 2115 | Darchy John, f, R C, s s.....pt 4, pt 5 n Sydenham.. | 1300 |
| Victoria.. 450 | 1018 | 2190 | Dickey English, t....43, 44, 45 w George, n Regent.. | 400 |
| Richmond.. 450 | 1019 | 2239 | Danks Isaiah, f. 1 to 25 w Richmond. | 1920 |
| John.. 1800 | 1020 | 1904 | Elwood Wm L, f..... 4 e Richmond.. | 500 |
| John.. 500 | 1021 | 1905 | Elwood Henry, f...: 4 e Richmond.. | 500 |
| John.. 1000 | 1022 | 2010 | Evans Richard J, f.....32 e Richmond | 1300 |
| Call Mall.. 500 | 1023 | 2026 | j Elliott George, t 3 n Oxford.. | 650 |
| 6 s Mill.. 1600 | 1024 | 2064 | j Egan James, t, R C, s s..... pt 6 s Sydenham.. | 1400 |
| 5 n Ann.. 1400 | 1025 | 2111 | Evans Ephraim, f pt 4, pt 3 n Sydenham.. | 2450 |
| 3 n Ann.. 1000 | 1026 | 2163 | Evans Thomas, f 5 s Victoria.. | 500 |
| Richmond.. 600 | 1027 | 2265 | Edwards John, t....:34 e Richmond.. | 500 |
| Richmond.. 700 | 1028 | 2299 | Elliott Charles H, f..... pt 5 w Richmond.. | 1500 |
| Oxford.. 1200 | | | | |
| w Aima.. 400 | | | | |
| Richmond.. 5600 | | | | |
| rosvenor.. 800 | | | | |
| Oxford.. 1050 | | | | |
| St James.. 1600 | | | | |

| No. on List. | No. on Rol. | Jurors. | Amount Assessed. |
|--------------|-------------|--|------------------|
| 1029 | 1633 | Fisher Andrew, t pt 12 n John.. | 250 |
| 1030 | 1634 | Fanning James, f pt 12 n John.. | 1250 |
| 1031 | 1671 | j Fairbairn James, t. pt 6 w Richmond.. | 800 |
| 1032 | 1701 | Flannery Edward, f, R C, s s pt 12, pt 13 s Mill.. | 1800 |
| 1033 | 2353 | Frederick A M, f, R C, s s 33 w Wellington.. | 500 |
| 1034 | 1746 | Flavin Michael, t, R C, s s pt 7 s Ann.. | 400 |
| 1035 | 1831 | Forman Mark, t. pt 17 n Mt Pleasant.. | 550 |
| 1036 | 1878 | Ferguson James, f. pt 3 s Oxford.. | 1200 |
| 1037 | 1882 | j Fitzpatrick Thos, t. pt 2 s Oxford.. | 800 |
| 1038 | 1928 | j Ferguson Robert, f. 260 n Piccadilly.. | 900 |
| 1039 | 1930 | j Ferguson Alex, f. 262 n Piccadilly.. | 900 |
| 1040 | 1961 | j Fawcett John, t. pt 5, pt 4 w Wellington . | 700 |
| 1041 | 2015 | Ferguson James, t 29 e Richmond.. | 2000 |
| 1042 | 2057 | j Friendship Samuel, f. 3 s Sydenham.. | 900 |
| 1043 | 2066 | Fox John, t, l s, R C, s s 7, 8 e Talbot . | 800 |
| 1044 | 2128 | Fowell Richard G, t, i. Huron College.. | 1000 |
| 1045 | 2149 | j Footit James, t. 28 to 37 w George... 15000 | |

| No. on List. | No. on Rol. |
|--------------|-------------|
| 1046 | 1701 |
| 1047 | 1701 |
| 1048 | 2353 |
| 1049 | 2353 |
| 1050 | 1701 |
| 1051 | 1701 |
| 1052 | 1701 |
| 1053 | 1701 |
| 1054 | 1801 |
| 1055 | 1801 |
| 1056 | 1821 |
| 1057 | 1861 |
| 1058 | 1871 |
| 1059 | 1881 |
| 1060 | 1891 |
| 1061 | 1898 |
| 1062 | 1915 |
| 1063 | 1940 |
| 1064 | 1941 |
| 1065 | 1956 |
| 1066 | 1964 |
| 1067 | 2030 |
| 1068 | 2033 |
| 1069 | 2132 |
| 1070 | 2137 |
| 1071 | 2153 |

SECOND WARD.

| Amount Assessed. | No. on List. | No. on Roll. | Jurors. | Amount Assessed. |
|-------------------|-----------------|-----------------|---|------------------|
| 2 n John.. 250 | 1046 | 1694 | Groves James, t. pt 10 s Mill.. | 500 |
| 2 n John.. 1250 | 1047 | 1729 | Grant Stephen, f. 7 n Mill e George.. | 2100 |
| Richmond.. 800 | 1048 | 2372 | Grant James C, f. 52 n Pall Mall.. | 400 |
| 13 s Mill.. 1800 | 1049 | 2373 | Grant James, f. 53 w Wellington.. | 600 |
| Wellington.. 500 | 1050 | 1770 | Gentleman John, t. 121 w George.. | 000 |
| t 7 s Ann.. 400 | 1051 | 1787 | Gibbs Charles, f. 2 n Ann.. | 650 |
| Pleasant.. 550 | 1052 | 1788 | Graham William, f. 1 n Ann.. | 1400 |
| s Oxford.. 1200 | 1053 | 1700 | Green Henry C, f. pt 14 n Ann.. | 1100 |
| 2 s Oxford.. 800 | 1054 | 1800 | Gillean John, f. pt 2 n Mt Pleasant.. | 800 |
| Piccadilly.. 900 | 1055 | 1804 | Grant James C, f. pt 3 Mt Pleasant.. | 1000 |
| Piccadilly.. 900 | 1056 | 1822 | j Gilmour William, f. 21 w Talbot.. | 1400 |
| Wellington . 700 | 1057 | 1863 | Gauld William, f. pt 12, pt 11 s Oxford.. | 1500 |
| Richmond.. 2000 | 1058 | 1874 | j Gifford Alfred, f. pt 4 s Oxford.. | 650 |
| Hydenham.. 900 | 1059 | 1888 | Gleason Michael, f, R C, s s. pt 22 w Richmond.. | 1300 |
| 8 e Talbot . 800 | 1060 | 1891 | Gilbank Wm T, f. 22 w Richmond.. | 1300 |
| n College.. 1000 | 1061 | 1898 | Grant Nicholas, f. 19 w Richmond.. | 1700 |
| w George... 15000 | 1062 | 1915 | j Gillean Thomas, t. pt 2, pt 1 n Piccadilly.. | 1000 |
| | 1063 | 1940 | Gates H C, t. 5 w Wellington.. | 400 |
| | 1064 | 1941 | George Samuel H, f. 5 w Wellington.. | 1200 |
| | 1065 | 1956 | j Garner Joseph S, t. 4 n Oxford.. | 2000 |
| | 1066 | 1964 | Guillemont C B, f. pt 4, pt 5 w Wellington.. | 500 |
| | 1067 | 2030 | j Gibbs Samuel, t. 7 n Oxford.. | 800 |
| | 1068 | 2033 | j Griffith Richard, t, i. 10 n Oxford.. | 900 |
| | 1069 | 2132 | j Gibson Thomas F, t. 24 n St James.. | 800 |
| | 1070 | 2137 | j Graves Otto B, t, R C, s s. 3 w Richmond.. | 1500 |
| | 1071 | 2158 | Gleeson John, f, R C, s s. 3 to 7 n Victoria.. | 500 |

| No. on List. | No. on Roll. | Jurors. | Amount Assessed. |
|-----------------|-----------------|---|------------------|
| 1072 | 1677 | Hevey Christopher, f, R C, s s..... pt 1 s Mill.. | 1000 |
| 1073 | 1690 | Hall Thomas A, f.....66 s Mill.. | 700 |
| 1074 | 1692 | Hevey James, f, R C, s s..... pt 9, pt 10 s Mill.. | 500 |
| 1075 | 1694 | Hevey James, f, R C, s s..... pt 9, pt 10 s Mill.. | 500 |
| 1076 | 1682 | Hyttenrauch St John, f..... pt 4 s Mill.. | 1600 |
| 1077 | 1719 | j Hooper William, t, i..... pt 10 n Mill.. | 1100 |
| 1078 | 1740 | Hyman Charles S, f..... { 7 to 10 w Richmond, 1 pt } 2 n Mill, s Ann | 14000 |
| 1079 | 1742 | Hyman Charles S, f..... pt 2 s Ann.. | 500 |
| 1080 | 1746 | Hamilton John, f.....3, 4, 5, 6 & 7 s Ann.. | 5700 |
| 1081 | 1758 | Hare Wesley E, t, i, 11, 12, 13, 14 & 15 n Ann, e Talbot.. | 3100 |
| 1082 | 1769 | j Hynd William, f.....117 w George.. | 600 |
| 1083 | 1845 | Heathom Thomas, i....Carling's Brewery w Talbot.. | 2000 |
| 1084 | 1849 | Horner William, i....Carling's Brewery w Talbot.. | 500 |
| 1085 | 1850 | Huggard Joseph, i....Carling's Brewery w Talbot.. | 500 |
| 1086 | 1866 | Heathom Thomas, t.....pt 10 s Oxford.. | 1600 |
| 1087 | 1878 | j Heath Wm B, t, i.....pt 3 s Oxford.. | 1600 |
| 1088 | 1911 | Holman Frank, t.....pt 1, pt 2 n Piccadilly.. | 1500 |
| 1089 | 1916 | Hall W H, t.....pt 1, pt 2 n Piccadilly.. | 1200 |
| 1090 | 1954 | j Hicks James B, f.....3 s Oxford.. | 1200 |
| 1091 | 1990 | j Hill Joseph, f.....10 w Wellington.. | 1000 |
| 1092 | 2018 | Hellmuth Isidore, t.....pt 20 e Richmond.. | 1700 |
| 1093 | 2022 | Hughes Philo, f.....pt 29 e Richmond.. | 1300 |
| 1094 | 2024 | Harvey James, f.1 n Oxford.. | 1900 |
| 1095 | 2028 | j Hamilton Lewis, t.....5 n Oxford.. | 600 |
| 1096 | 2036 | Harvey Alex, f.....4 to 13 n Oxford.. | 7700 |
| 1097 | 2038 | Harvey Alex, f.....9 pt 10 n Oxford, e and w Talbot.. | 6500 |
| 1098 | 2053 | j Henderson William, f.....pt 1 w George.. | 1300 |

SECOND WARD.

Amount Assessed.

Amount Assessed.

No. on List. No. on Roll. Jurors.

| | | | | | |
|-----------------|-----------------|---|--|------------------------------------|-----------------|
| 1099 | 2059 | j | Hamilton Joseph, f..... | 4 s Syderham.. | 850 |
| 1100 | 2066 | | Harvey Alex, f..... | pt 6, 7 & 8 s Sydenham e Talbot.. | 2600 |
| 1101 | 2075 | | Harwood Wm H, f..... | 1 n Oxford.. | 2400 |
| 1102 | 2074 | j | Hamilton Andrew N, t..... | 2 n Oxford.. | 1400 |
| 1103 | 2079 | j | Hyttenrauch St John, f, i.... | pt 5, pt 4 w Richmond.. | 5000 |
| 1104 | 2097 | | Hellmuth Isaac, f..... | 1, 2, 3, 4, 5, & 6 s St James.. | 3750 |
| 1105 | 2098 | j | Hayne Edward H, f..... | pt 1, pt 2 s St James.. | 2000 |
| 1106 | 2099 | j | Hayne Louis N, f..... | pt 2, pt 3 s St James.. | 1400 |
| 1107 | 2104 | j | Howell William, t..... | pt 4, pt 5 s St James.. | 1050 |
| 1108 | 2105 | | Hobson Alex, f..... | pt 4, pt 5 s St James.. | 1700 |
| 1109 | 2130 | | Hanvatty James J, f, R C, s s.... | 4, 5, 6 w Richmond.. | 2000 |
| 1110 | 2143 | | Howard Patrick, t, R C, s s..... | 20 s College ave.. | 500 |
| 1111 | 1664 | | Jackson Wesley R, t..... | pt 2 w Richmond.. | 1000 |
| 1112 | 2347 | | Jeffery James, f..... | 27 n Hyman.. | 550 |
| 1113 | 2349 | | Johnston Joseph, f..... | 29 n Hyman.. | 500 |
| 1114 | 2359 | | Jones William, f..... | 38 & 39 s Pall Mall.. | 900 |
| 1115 | 2374 | | Johnston Henry C, f..... | 55 w Wellington.. | 500 |
| 1116 | 1906 | j | Jolliffe Henry, t..... | 3 e Richmond.. | 1000 |

t 1 s Mill.. 1000
 .66 s Mill.. 700
 t 10 s Mill.. 500
 t 10 s Mill.. 500
 t 4 s Mill.. 1600
 t 10 n Mill.. 1100
 nd, 1 pt }
 nn } 1400
 t 2 s Ann.. 500
 & 7 s Ann.. 5700
 n, e Talbot.. 3100
 w George.. 600
 y w Talbot.. 2000
 y w Talbot.. 500
 y w Talbot.. 500
 0 s Oxford.. 1600
 3 s Oxford.. 1600
 Piccadilly.. 1500
 Piccadilly... 1200
 3 s Oxford.. 1200
 Wellington.. 1000
 Richmond.. 1700
 Richmond.. 1300
 1 n Oxford.. 1600
 5 n Oxford.. 650
 13 n Oxford.. 7700
 d w Talbot.. 6500
 1 w George.. 1300

| No. on List. | No. on Roll. | No. on Jurors. | | Amount Assessed. |
|--------------|--------------|----------------|--|------------------|
| 1117 | 1908 | | Johnston Henry, f..... pt 1, pt 2 e Richmond.. | 2500 |
| 1118 | 1909 | | Jones George P, t, i..... pt 1, pt 2 e Richmond.. | 1500 |
| 1119 | 1915 | | Johnston Henry, f..... pt 2, pt 1 n Piccadilly.. | 2000 |
| 1120 | 1916 | | Johnston Thomas F D..... pt 2, pt 1 n Piccadilly.. | 1200 |
| 1121 | 1918 | | Johnston Benjamin, f.... :..... l n Piccadilly.. | 900 |
| 1122 | 1976 | | Jones Thomas, f..... pt 2, pt 4 e Richmond.. | 1300 |
| 1123 | 1978 | | Jones John, f..... pt 2, pt 4 e Richmond.. | 1200 |
| 1124 | 2031 | : | Johnson James, t, i..... 8 n Oxford.. | 900 |
| 1125 | 2100 | j | Jeffery George, f..... pt 3, pt 4 s St James.. | 1000 |
| 1126 | 2117 | | Jenkins Thomas, f..... pt 5 n Sydenham.. | 800 |
| 1127 | 2134 | j | Jackson Joshua, f..... 2 w Richmond.. | 1900 |
| 1128 | 2152 | j | James John, f..... 5 acres w Talbot.. | 650 |
| 1129 | 2276 | | Johnson James, f..... 37 w Wellington.. | 1500 |
| 1130 | 1711 | | Kent Charles W, f..... 13 n Mill.. | 1200 |
| 1131 | 1726 | | Keightley Robert, f..... 8 n Mill, w George.. | 1700 |
| 1132 | 1725 | j | Keene Alfred, t..... 8 n Mill.. | 650 |
| 1133 | 1900 | j | Keene Frederick, t..... 18 w Richmond.. | 1500 |
| 1134 | 1901 | | Kincade John, i.,..... 17, 16 w Richmond.. | 3700 |

SECOND WARD.

Amount Assessed.
 Richmond.. 2500
 Richmond.. 1500
 Piccadilly.. 2000
 Piccadilly.. 1200
 Piccadilly.. 900
 Richmond.. 1200
 Richmond.. 1200
 n Oxford.. 900
 St James.. 1000
 Sydenham.. 800
 Richmond.. 1900
 w Talbot.. 650
 Wellington.. 1500

| No. on Lib. | No. on Roll. | Jurors. | Amount Assessed. |
|-----------------|-----------------|---|------------------|
| 1135 | 1943 | Kelly Michael, f, R C, s s.....7 s Oxford.. | 900 |
| 1136 | 2045 | Kirkpatrick John, t.....pt 2 n Oxford.. | 450 |
| 1137 | 2120 | j Kordes George, tpt 4 n Sydenham.. | 650 |
| 1138 | 1643 | Lester John W, f.....6 n John.. | 500 |
| 1139 | 1716 | Lester John W, t.....pt 11 n Mill. | 1500 |
| 1140 | 2353 | Leith George, f.....36 w Wellington.. | 600 |
| 1141 | 1466 | Leonard Elijah, f.....1, 2, 3 w Talbot.. | 8000 |
| 1142 | 1471 | Leonard Elijah, f.....9 e Talbot.. | 400 |
| 1143 | 1430 | Leonard Elijah, f.....1 e Talbot.. | 900 |
| 1144 | 1755 | Logie William J, t.....pt 14 s Ann.. | 1000 |
| 1145 | 1773 | Lewis Francis, f, R C, s s.....7 n Ann.. | 1200 |
| 1146 | 1774 | Lewis Thomas, t, R C, s s.....7 n Ann.. | 1200 |
| 1147 | 1863 | j Law James, t, i.....pt 11, pt 12 s Oxford.. | 1700 |
| 1148 | 1936 | Liddicott Samuel, f.....733 w Wellington.. | 850 |
| 1149 | 1991 | Lutman James, f.....19 w Wellington.. | 1000 |
| 1150 | 1995 | j Lucas Thomas, f.....15 s Grosvenor.. | 900 |
| 1151 | 2056 | j Logan John, f, R C, p s.....pt 2 s Sydenham.. | 800 |
| 1152 | 2061 | j Lee James B, f.....5 s Sydenham.. | 750 |

13 n Mill.. 1200
 w George.. 1700
 ..8 n Mill.. 650
 Richmond.. 1500
 Richmond.. 3700

| No. on List. | No. on Roll. | No. on Jurors. | Amount Assessed. |
|-----------------|-----------------|---|------------------|
| 1153 | 2113 | j Law Francis, t.....pt 4, pt 3 n Sydenham.. | 800 |
| 1154 | 2147 | j Luard Alfred, f.....178 St George and n St James... | 3500 |
| 1155 | 2185 | Love Francis, f.....45 n Regent w Talbot.. | 600 |
| 1156 | 2260 | Larkin John, f, R C, s s.....37 e Richmond.. | 800 |
| 1157 | 2265 | Loughnan John, t R C, s s.....pt 34 e Richmond.. | 500 |
| 1158 | 2281 | Leonard Elijah, f.....pt 29 e Richmond.. | 700 |
| 1159 | 2284 | Leonard Frank, f.....pt 29, pt 28 w Wellington.. | 900 |

| | | | |
|-----------------|-----------------|---|----------------|
| 1160 | 1641 | Morley Edward, t..... pt 9 n John w George.. | 1500 |
| 1161 | 1653 | Markey Thomas, t, R C, s s.....pt 2 n John.. | 700 |
| 1162 | 1675 | Morgan Henry, t.....pt 6 s Mill... | 1000 |
| 1163 | 1731 | j Macklin Henry, t.....pt 5, pt 4 n Mill.. | 2500 |
| 1164 | 2352 | Moore William M, f.....32 w Wellington.. | 550 |
| 1165 | 2361 | Moore William M, f.....41 s Pall Mall.. | 400 |
| 1166 | 2370 | Mills Frank, f.....50 n Pall Mall.. | 500 |
| 1167 | 2375 | Moore William M, f.....54 w Wellington.. | 600 |
| 1168 | 1765 | Mainwaring Arthur, t.....pt 9 n Ann.. | 550 |
| 1169 | 1809 | j Morkin Martin, f, R C, s s { pt 6, pt 7 n Mt Pleasant } e George | 1700 |
| 1170 | 1834 | j Miller Jno A, f, R C, s s...pt 18 n Mt Pleasant e George.. | 800 |

| No. on List. | No. on Roll. |
|--------------|--------------|
| 1171 | 185 |
| 1172 | 190 |
| 1173 | 193 |
| 1174 | 193 |
| 1175 | 196 |
| 1176 | 207 |
| 1177 | 2083 |
| 1178 | 2086 |
| 1179 | 2087 |
| 1180 | 2090 |
| 1181 | 2122 |
| 1182 | 2199 |
| 1183 | 1636 |
| 1184 | 1669 |
| 1185 | 1676 j |
| 1186 | 1722 j |
| 1187 | 1478 j |
| 1188 | 1763 |
| 1189 | 1825 |

SECOND WARD.

Amount Assessed.
 denham.. 800
 t James... 3500
 Talbot.. 600
 ichmond.. 800
 ichmond.. 500
 ichmond.. 700
 ellington.. 900
 w George.. 1500
 2 n John.. 700
 t 6 s Mill... 1000
 t 4 n Mill.. 2500
 ellington.. 550
 Pall Mall.. 400
 Pall Mall.. 500
 ellington.. 600
 t 9 n Ann.. 550
 Pleasant } .. 1700
 e }
 t e George.. 800

| No. on List. | No. on Roll. | Jurors. | Amount Assessed. |
|--------------|--------------|---|------------------|
| 1171 | 1858 | Mullany Joseph M, f, R C. s s..... pt 15 s Oxford.. | 400 |
| 1172 | 1906 | Morley Chas A, f..... 3 e Richmond.. | 1000 |
| 1173 | 1931 | j Mackintosh Alex G, f, l..... 268 n Piccadilly.. | 1000 |
| 1174 | 1932 | Munro Robert, f..... 270 n Piccadilly.. | 900 |
| 1175 | 1967 | Macbeth John, f..... 1, 2 pt 3 s Sydenham.. | 5000 |
| 1176 | 2075 | Murphy Thomas, t..... 1 n Oxford.. | 1000 |
| 1177 | 2083 | j Mills William, f..... 4 s Sydenham.. | 850 |
| 1178 | 2086 | j Miller John A, f..... pt 6 n Sydenham.. | 1400 |
| 1179 | 2087 | Marshall George, f..... 5 n Sydenham.. | 1100 |
| 1180 | 2090 | j Mulholland Harvey, f..... 2 n Sydenham.. | 1000 |
| 1181 | 2122 | Mason William, f..... pt 3, pt 2 n Sydenham.. | 1000 |
| 1182 | 2199 | j Middleton William, t..... 997 w Richmond.. | 600 |
| 1183 | 1836 | McCann Peter, f, R C, p s..... 10 n John.. | 1800 |
| 1184 | 1669 | McNeil George, f..... 5 w Richmond.. | 2600 |
| 1185 | 1676 | j McNeil George, f..... pt 1 s Mill.. | 600 |
| 1186 | 1722 | j McCarron Charles, t, R C, s s..... 9 n Mill.. | 900 |
| 1187 | 1478 | j McMillan John, t..... pt 1 e Talbot.. | 1700 |
| 1188 | 1763 | McCan Patrick, t, R C, p s..... pt 10 n Ann.. | 550 |
| 1189 | 1825 | McIntosh Alex, t..... 15 n Mt Pleasant.. | 1000 |

| No. on List. | No. on Roll. | Jurors. | Amount Assessed. |
|-----------------|-----------------|---|------------------|
| 1190 | 1843 | McFie Daniel, i.....Carling's Brewery.. | 1000 |
| 1191 | 1857 j | McNeil Richard, f.....pt 16, pt 17 s Oxford.. | 650 |
| 1192 | 1866 | McDonald James, f.....pt 10 s Oxford.. | 1600 |
| 1193 | 1939 | McDonald P J C, t.....5 w Wellington.. | 450 |
| 1194 | 1947 | McCall Donald, f.....5 s Oxford | 800 |
| 1195 | 2039 | McNeil Robert, f.....pt 10 s Oxford.. | 550 |
| 1196 | 2047 j | McMillan Robert, t.....pt 1 n Oxford.. | 750 |
| 1197 | 2067 j | McGurdy John, f.....pt 6 n Oxford.. | 800 |
| 1198 | 2103 | McMichael Arch'd, t.....pt 4, pt 5 s St James.. | 425 |
| 1199 | 2114 | McGrory John, t, R C, s s...pt 4, pt 8 n Sydenham.. | 600 |
| 1200 | 2130 | McClary Oliver, f, R C, s s...22, 23, 24 n St James.. | 4000 |
| 1201 | 2263 | McDonald William, f.....pt 35, pt 34 e Richmond.. | 400 |
| 1202 | 2275 | McKenna William G, f.....36 w Waterloo.. | 500 |
| 1203 | 1793 | Newman Allen, f, t.....pt 16 w Richmond.. | 700 |
| 1204 | 1993 j | North William, f.....13 w Wellington.. | 750 |
| 1205 | 1994 | North Ebenezer, f.....14 w Wellington.. | 800 |
| 1206 | 2121 j | Nolan Patrick, f, R C, s s.....pt 3 n Sydenham.. | 750 |

SECOND WARD.

1105

Amount Assessed.
 Brewery.. 1000
 s Oxford.. 650
 s Oxford.. 1600
 Wellington.. 450
 s Oxford.. 800
 s Oxford.. 550
 n Oxford.. 750
 n Oxford.. 800
 St James.. 425
 Sydenham.. 600
 St James.. 4000
 Richmond.. 450
 Waterloo.. 500
 Richmond.. 700
 Wellington.. 750
 Wellington.. 800
 Sydenham.. 750

| No. on List. | No on Roll. | on Jurors. | | Amount Assessed. |
|-----------------|-----------------|--------------|--|------------------|
| 1207 | 1627 | j | O'Donnell Daniel, f, R C, s s..... pt 14 n John | 1100 |
| 1208 | 1640 | j | Orr Thomas, t..... pt 9 n John | 1800 |
| 1209 | 1672 | j | Orr Thomas, t..... pt 6 w Richmond.. | 800 |
| 1210 | 1673 | | Orr John, f..... pt 6 s Mill.. | 500 |
| 1211 | 1674 | | Orr Thomas, t..... pt 6 s Mill.. | 500 |
| 1212 | 1703 | | O'Neil Patrick, f, R C, s s..... 131 s M N.. | 600 |
| 1213 | 1722 | | O'Meara Patrick, f, R C, s s..... 9 n Mill.. | 900 |
| 1214 | 1730 | | O'Meara Timothy, f, R C, s s..... 6 n Mill.. | 1600 |
| 1215 | 1742 | | O'Neil Patrick, t, R C, s s..... pt 2 s Ann.. | 500 |
| 1216 | 1759 | | Oke William, t..... pt 14 s Oxford.. | 550 |
| 1217 | 1948 | j | Ormond Hugh, f, i..... 4 s Oxford.. | 800 |
| 1218 | 2108 | | Owens Edward W J, t..... 3 e Talbot.. | 500 |
| 1219 | 2109 | j | Owens Wilson, t..... 3 e Talbot.. | 500 |
| 1220 | 2132 | | O'Higgins Joseph, f, R C, s s..... pt 24 n St James. | 800 |
| 1221 | 2136 | | Orme James, t..... 3 w Richmond.. | 750 |
| 1222 | 2166 | | O'Donnell Daniel, f..... 3 and 2 s Victoria.. | 450 |
| 1223 | 2185 | j | O'Hagan Charles, t, R C, s s.. n Regent & w Talbot.. | 600 |
| 1224 | 2299 | | Oke Richard, t..... pt 5 w Richmond.. | 500 |

| No. on List. | No. on Roll. | Jurors. | Amount Assessed. | No. on List. |
|--------------|--------------|---|------------------|--------------|
| 1225 | 1661 | Phillips George, t..... | 1500 | 1248 |
| 1226 | 1663 | Phillips George E, t..... | 1300 | |
| 1227 | 1718 | Peel William T, f..... | 1000 | |
| 1228 | 1736 | j Phelan Michael, f, R C, s s..... | 1200 | |
| 1229 | 2357 | Pocock John, f, R C, s s..... | 400 | |
| 1230 | 2346 | Pratt Edward, f..... | 500 | |
| 1231 | 1820 | j Pearce John H, f, i..... | 1050 | |
| 1232 | 1886 | j Fadfield Alfred, t..... | 2800 | |
| 1235 | 1892 | j Pitfield John F, t, i..... | 1500 | |
| 1234 | 1921 | j Piper James, t, i..... | 1000 | 1249 16 |
| 1235 | 1926 | j Parker Thomas R, f..... | 950 | 1250 16 |
| 1236 | 1951 | j Prescott George, f..... | 700 | 1251 17 |
| 1237 | 1958 | j Parry David H, t..... | 1400 | 1252 17 |
| 1238 | 2055 | Phillips John, t..... | 450 | 1253 17 |
| 1239 | 2072 | Peel John R, f..... | 600 | 1254 18 |
| 1240 | 2116 | Pannell John, f..... | 600 | 1255 181 |
| 1241 | 2125 | j Puddicombe John, f, i..... | 3400 | 1256 182 |
| 1242 | 2135 | Patrick William, f..... | 750 | 1257 182 |
| 1243 | 2144 | Pannell John, f..... | 1000 | 1258 185 |
| 1244 | 2166 | Pepper William, t..... | 450 | 1259 186 |
| 1245 | 2262 | j Park William, f..... | 1000 | 1260 1901 |
| 1246 | 2269 | Panter Geo E, f..... | 2500 | 1261 1914 |
| 1247 | 2287 | Percival Wm, f, 18, 19, 20, 21, e Louisa, n Grosvenor.. | 2000 | 1262 1960 |
| | | | | 1263 1971 |
| | | | | 1264 1974 |
| | | | | 1265 2023 |
| | | | | 1266 2040 |
| | | | | 1267 2084 |

SECOND WARD.

1107

| Amount Assessed. | No. on List. | No. on Roll. | Jurors. | Amount Assessed. |
|------------------|--------------|--------------|---------|--|
| Richmond.. | 1500 | | | |
| Richmond.. | 1300 | | | |
| 10 n Mill.. | 1000 | | | |
| 3 n Mill.. | 1200 | | | |
| Pall Mall.. | 400 | | | |
| 5 n Pyman.. | 500 | | | |
| 8 e Talbot.. | 1050 | | | |
| Richmond.. | 2800 | | | |
| Richmond.. | 1500 | | | |
| Piccadilly.. | 1000 | 1249 | 1646 | Roddy John, f, R C, s s.....pt 4 n John... 800 |
| Piccadilly.. | 950 | 1250 | 1655 | Roddy John, f, R C, s s.....pt 1 n John... 1000 |
| 1 s Oxford.. | 700 | 1251 | 1713 | Roberts Robert H, f.....pt 12 n Mill.. 1500 |
| 5 n Oxford.. | 1400 | 1252 | 1720 | Richie James, f.....pt 10 n Mill.. 1000 |
| Sydenham.. | 450 | 1253 | 1761 | Ronsick Frederick, t.....pt 10 n Ann.. 550 |
| 3 n Oxford.. | 600 | 1254 | 1802 | Ralph Richard, t.....pt 2 n Mt Pleasant.. 450 |
| Sydenham.. | 600 | 1255 | 1810 | Renwick W T, f.....8, 9 n Mt Pleasant.. 1000 |
| Sydenham.. | 3400 | 1256 | 1821 | Renwick W T, f.....19, 20, 21 e Talbot.. 1200 |
| Richmond.. | 750 | 1257 | 1823 | Renwick W T, f.....20, 19 w Talbot.. 500 |
| College ave.. | 1000 | 1258 | 1852 | Renwick, W T, f.....19 s Oxford.. 600 |
| 2 s Victoria.. | 450 | 1259 | 1868 | Renwick W T, f.....8 s Oxford.. 600 |
| Richmond.. | 1000 | 1260 | 1901 | Renwick W T, f.....7, 6, 5 s Oxford, e Richmond.. 2000 |
| Cheapside.. | 2500 | 1261 | 1914 j | Rickert Wm Gordon, t.....pt 1, pt 2 n Piccadilly.. 1000 |
| Grosvenor.. | 2000 | 1262 | 1960 j | Reed Edward, t.....6 n Oxford.. 1000 |
| | | 1263 | 1971 | Robinson George, f.....pt 4, pt 5 e Richmond.. 800 |
| | | 1264 | 1974 j | Roberts Francis, f.....pt 3 e Richmond... 1000 |
| | | 1265 | 2023 j | Robinson George, f.....23 n St James.. 7500 |
| | | 1266 | 2040 j | Richards Philip B, f.....5 n Oxford.. 1200 |
| | | 1267 | 2084 j | Ross William, f.....5 s Sydenham.. 900 |

| No. on List. | No. on Roll. | Jurors. | Amount Assessed. | No. on List. | No. on Roll. |
|--------------|--------------|-------------------------------|--|--------------|--|
| 1268 | 2092 | Reid William f..... | 6, 7 w Richmond.. | 2900 | 1286 17 |
| 1269 | 2093 | Reid William S, t..... | 6, 7 w Richmond.. | 2400 | 1287 17 |
| 1270 | 2123 | Rolfe William, f..... | pt 2 n Sydenham.. | 1250 | 1288 17 |
| 1271 | 2151 | Renwick W T, f..... | 7½ acres e Talbot.. | 1000 | 1289 18 |
| 1272 | 2182 | Reddick John, t..... |12 n Regent . | 400 | 1290 18 |
| 1273 | 2188 | Rourke John, f, R C, s s..... | 43 to 45, e Talbot.. | 800 | 1291 18 |
| 1274 | 2209 | Robinson Robert, f..... | pt 43 e Richmond.. | 400 | 1292 184 |
| 1275 | 2258 | Renwick W T, f.... | { 38, 39, 40, 41 e Richmond, } w Wellington | 2300 | 1293 188 1294 192 |
| 1276 | 2298 | Rollston John, t..... | pt 5 w Richmond.. | 1000 | 1295 193 1296 194 1297 197 1298 198 1299 198 1300 197 1301 200 1302 200 1303 201 1304 202 1305 204 1306 205 1307 207 1308 208 1309 209 1310 210 1311 220 1312 219, et |
| 1277 | 1665 | Smallman Thomas H, f..... | 3 w Richmond.. | 1000 | |
| 1278 | 1667 | Strangeman William, t..... | 4 w Richmond.. | 800 | |
| 1279 | 1683 | j Sherlock George, f..... | 5 s Mill.. | 1300 | |
| 1280 | 1704 | Smith John, f..... | pt 14 s Mill.. | 1300 | |
| 1281 | 1713 | Sage Levi L. t..... | pt 12 n Mill.. | 1500 | |
| 1282 | 2355 | Scandrett John, f..... | 34, 35 w Wellington.. | 1100 | |
| 1283 | 1470 | Scott William, f..... | 12, 11, 10 w Talbot.. | 1400 | |
| 1284 | 1754 | Scott Robert, t..... | pt 13 s Ann.. | 500 | |
| 1285 | 1756 | Scott William, f..... | pt 14 s Ann.. | 1700 | |

SECOND WARD.

| Amount Assessed. | No. on Lit. | No. on Ro.l. | Jurors. | Amount Assessed. | |
|------------------|-------------|-----------------|-----------------------|---|----------------|
| Richmond.. | 2900 | 1286 | 1764 | Smith William, t.....pt 9, pt 10 n Ann.. | 550 |
| Richmond.. | 2400 | 1287 | 1770 | Self James, f.....121 w George.. | 900 |
| Sydenham.. | 1250 | 1288 | 1771 | j Schreiber Richard, t, i, pt 11, pt 10 s Mount Pleasant.. | 1000 |
| e Talbot.. | 1000 | 1289 | 1812 | Self James, f.....12 n Mount Pleasant.. | 550 |
| n Regent . | 400 | 1290 | 1813 | Smyth Harry, f.....13 n Mount Pleasant.. | 450 |
| , e Talbot.. | 800 | 1291 | 1824 | Shuessler Frederick, t.....17 & 18 w Talbot.. | 1300 |
| Richmond.. | 400 | 1292 | 1844 | Schussler Fred, i.....Carling's Brewery w Talbot.. | 400 |
| hmond, } .. | 2300 | 1293 | 1882 | Slade John, f.....pt 2 s Oxford.. | 800 |
| n | | 1294 | 1923 | j Slater John M, f, i.....4 n Piccadilly. | 1150 |
| Richmond.. | 1000 | 1295 | 1930 | j Stabler Samuel, t.....262 n Piccadilly.. | 1000 |
| | | 1296 | 1945 | Sinclair Duncan, f.....6.. | 800 |
| | | 1297 | 1970 | j Smith Harry A, t.....pt6, pt 5 e Richmond.. | 2600 |
| | | 1298 | 1985 | Smith C R, f.....1 to 4 n St James.. | 2300 |
| | | 1299 | 1986 | Smith Henry A, f.....5 w Wellington.. | 700 |
| | | 1300 | 1987 | Smith W H, f.....6 & 7 w Wellington.. | 1000 |
| | | 1301 | 2001 | j Sele Edward K, f.....24 e Alma.. | 1000 |
| | | 1302 | 2002 | Smith Henry A, f.....25, 23, 27 e Alma.. | 3200 |
| | | 1303 | 2016 | Smith John M, f.....29 e Richmond.. | 2000 |
| | | 1304 | 2032 | j Snow James E, t.....9 n Oxford.. | 800 |
| Richmond.. | 1000 | 1305 | 2042 | j Sharp Richard, t, i.....pt 4 n Oxford.. | 1200 |
| Richmond.. | 800 | 1306 | 2055 | Smith Frank, f, R C, s s.....pt 2 s Sydenham.. | 450 |
| ... 5 s Mill.. | 1300 | 1307 | 2070 | Shoebottom William, f.....5 & 4 n Oxford.. | 2500 |
| ot 14 s Mill.. | 1300 | 1308 | 2082 | j Slade Benjamin, f.....1, 2, 3 s Sydenham.. | 3400 |
| ot 12 n Mill.. | 1500 | 1309 | 2095 | Sharman John D, f.....pt 8, 9 & 10 w Richmond.. | 2100 |
| Wellington.. | 1100 | 1310 | 2100 | Saunby Joseph D, f.....10 acres s Victoria.. | 750 |
| 0 w Talbot.. | 1400 | 1311 | 2202 | Scatchard H S, f..... <div style="display: inline-block; vertical-align: middle; margin-left: 10px;"> <div style="border-left: 1px solid black; border-right: 1px solid black; padding: 0 5px;">45, 43 e George,</div> <div style="border-left: 1px solid black; border-right: 1px solid black; padding: 0 5px;">43, 45 w Richmond,</div> <div style="border-left: 1px solid black; border-right: 1px solid black; padding: 0 5px;">43, 45 w Wellington</div> </div> | 800 |
| ot 13 s Ann.. | 500 | 1312 | 2195, etc. | Scatchard E W, f. 44 e George, 45, 44 w Wellington.. | 425 |
| ot 14 s Ann.. | 1700 | | | | |

| No. on List. | No. on Roll. | Jurors. | Amount Assessed. |
|--------------|--------------|--|------------------|
| 1313 | 2267 | Starr Stephen, t, R C, p s.....pt 23 e Richmond.. | 500 |
| 1314 | 2277. | Snow James, t... ..37 w Wellington.. | 1600 |
| 1315 | 2283 | Street Wm PR, f, pt 28 n Grosvenor, pt 29 w Richmond.. | 6700 |
| 1316 | 2302 | Self James, f.....7, 8 w Richmond.. | 600 |

| | | | |
|------|------|--|------|
| 1317 | 1661 | Trebilcock Thomas, f..pt 1 n John and w Richmond.. | 3000 |
| 1318 | 1705 | j Thompson John W, t.....pt 14 s Mill.. | 700 |
| 1319 | 2369 | Taylor Charles, f.....45 n Pall Mall.. | 2400 |
| 1320 | 1474 | Thomas William, t.....pt 7 e Talbot.. | 500 |
| 1321 | 1798 | j Trebilcock George, f.....pt 1 n Mt Pleasant.. | 700 |
| 1322 | 1860 | Taylor George, t.....pt 14 s Oxford.. | 450 |
| 1323 | 1587 | Toohy Timothy, t, R C, s s.....pt 23 w Richmond . | 500 |
| 1324 | 1938 | Travers Robert W, t.....5 w Wellington.. | 400 |
| 1325 | 1952 | j Taylor Ezra A, f.....1 & 2 n Oxford.. | 3200 |
| 1326 | 1960 | Thompson Richard, f.....6 n Oxford.. | 1000 |
| 1327 | 1985 | j Tancock Henry, t.....1 to 4 n St James.. | 2200 |
| 1328 | 1997 | Thompson William, f.....16, 17, 18 s Grosvenor.... | 1600 |
| 1329 | 2050 | j Taylor Henry, f.....pt 2, pt 1 n Oxford .. | 3500 |
| 1330 | 2082 | Taylor William, t.....3 s Sydenham.. | 1500 |
| 1331 | 2085 | j Tytler Alex, f.....6 s Sydenham.. | 1600 |

1339 1696

SECOND WARD.

Amount
Assessed.

Richmond.. 500

Wellington.. 1600

Richmond.. 6700

Richmond.. 600

Richmond.. 3000

pt 14 s Mill.. 700

n Pall Mall.. 2400

t 7 e Talbot.. 500

St Pleasant.. 700

14 s Oxford.. 450

y Richmond . 500

Wellington.. 400

2 n Oxford.. 3000

6 n Oxford.. 1000

n St James.. 2300

Grosvenor.... 1600

t 1 n Oxford .. 3500

s Sydenham.. 1500

s Sydenham.. 1000

| No. on List. | No. on Roll. | Jurors. | Amount ed |
|-----------------|-----------------|--|--------------|
| 1522 | 2088 | Templeton Frederick, f..... 4 s Sydenham.. | 1000 |
| 1333 | 2113 | j Tytler William, f..... pt 1 w Richmond.. | 900 |
| 1334 | 2172 | Toohy Michael, f, R C, s s..... 5 acres n Regent.. | 500 |
| 1335 | 2181 | Tooth Richard M, f..... 12 n Regent.. | 400 |
| 1336 | 2203 | Tackaberry Nathaniel, f..... 44, 43 e Richmond.. | 600 |
| 1337 | 2204 | Tanton John, t..... 43 e Richmond.. | 400 |
| 1338 | 2269 | j Thonger Charles, t..... pt 33 e Richmond.. | 1200 |
| 1339 | 1696 | Vanderlip Frederick, t..... pt 10, pt 11 s Mill.. | 800 |

| No. on List. | No. on Roll. | Jurors. | Amount Assessed. |
|-----------------|-----------------|---------------------------------|--|
| 1340 | 1701 | j Whiting Thomas, t | pt 12 e Mill.. 800 |
| 1341 | 1707 | Wooley Thomas, t..... | pt 14 n Mill.. 500 |
| 1342 | 1727 | Winslow George, t..... | pt 7 e George.. 550 |
| 1343 | 1728 | Williams Alfred B, t..... | pt 7 e George.. 550 |
| 1344 | 2351 | Wolverton S, f..... | 31 w Wellington .. 700 |
| 1345 | 1476 | Wright John, f..... | pt 5, pt 6 e Talbot. 2600 |
| 1346 | 1752 | Wright Richard, f.... | pt 12 s Ann.. 700 |
| 1347 | 1765 | Whitehead Benjamin, f..... | 10, pt 9 n Ann.. 2200 |
| 1348 | 1772 | Whitehead Benjamin, f... | pt 11, pt 10 s Mt Pleasant .. 1000 |
| 1349 | 1855 | Walsh Patrick, f, R C, s s..... | pt 16, pt 17 s Oxford.. 1500 |
| 1350 | 1862 | Woodward Albert W, f..... | 13 s Oxford.. 1000 |
| 1351 | 1919 | Webb Richd J, t..... | 234 n Piccadilly.. 900 |
| 1352 | 1935 | j Wheeler Harry W, f..... | 731 w Wellington.. 900 |
| 1353 | 1958 | Ward Upsill, f..... | pt 5 n Oxford.. 2500 |
| 1354 | 1965 | Wolverton Solon, f..... | pt 4, pt 5 w Wellington.. 1400 |
| 1355 | 1970 | Watts Peter J, f..... | pt 6, pt 5 e Richmond.. 2600 |
| 1356 | 1978 | j Wills Henry T, t..... | pt 2, pt 4 e Richmond.. 1200 |
| 1357 | 2005 | Walker C, t..... | 34 w Alma.. 400 |
| 1358 | 2013 | Wilson James H, f..... | 30 e Richmond.. 2300 |
| 1359 | 2041 | Wedmore Thomas, t..... | pt 5 n Oxford.. 600 |
| 1360 | 2043 | Whelpton William, f..... | pt 3, pt 4 n Oxford.. 2400 |
| 1361 | 2081 | j Whately Edward, t..... | 2 s Sydenham.. 1000 |
| 1362 | 2169 | Wilkinson John, f, R C, s s. { | 321 s Regent, 321 n } .. 400 Victoria |
| 1363 | 2173 | Wilkinson John, f.... | pt 1, 2, 4, 5, 6, 7, 8 s Huron.. 900 |

No. on No.
List. R

1364 2

1365 23

1366 1945

1367 2307

SECOND WARD.

113

Amount
Assessed.

13 s Mill.. 800

14 n Mill.. 500

7 e George.. 550

7 e George.. 550

Wellington .. 700

6 e Talbot. 2600

12 s Ann.. 700

9 n Ann.. 2200

1 Pleasant.. 1000

7 s Oxford.. 1500

3 s Oxford.. 1000

Piccadilly.. 900

Wellington.. 900

5 n Oxford.. 2800

Wellington.. 1400

Richmond.. 2600

Richmond.. 1200

34 w Alma.. 400

Richmond.. 2200

5 n Oxford.. 600

4 n Oxford.. 2400

Sydenham.. 1000

ent, 321 n }
oria } .. 400

, S s Haron.. 600

No. on No. on
List. Roll. Jurors.

1864 2273

Walker James, t.....84, 35 w Wellington.. 2200

1365 2308

Westbrook Moses, t.....10 w Richmond.. 500

Amount
Assessed.

1366 1945

Yealand Edmond H, t.....6 s Oxford.. 800

1367 2307

Yealand Edmond, f.....9 w Richmond.. 800

CLASS B.—Persons entitled to vote at Municipal Elections only :

| No. on List. | No. of Poll. | Jurors. | Amount Assessed. |
|--------------|--------------|--|------------------|
| 139 | 1631 | Bugler Jane, f.....pt 13 n John . | 700 |
| 140 | 1678 | Brown Mary, t, w.....pt 2 s Mill.. | 700 |
| 141 | 1829 | Bonser Mary, f, w.....pt 16 n Mt Pleasant.. | 500 |
| 142 | 1832 | Baskerville Lydia, f, w... ..pt 17 n Mt Pleasant.. | 500 |
| 143 | 1947 | Brown Mary, t..... 5 s Oxford.. | 800 |
| 144 | 2118 | Barnes Mary, f.....pt 4 n Sydenham.. | 1450 |
| 145 | 2149 | Becher H C R Mrs, f.....28 to 34 w George.. | 1500 |

| | | | |
|-----|------|---|------|
| 146 | 1751 | Cahill Mary, t, w.....pt 12 s Ann.. | 700 |
| 147 | 1783 | Clarke Miss, t, s..... 4 n Ann.. | 1000 |
| 148 | 2191 | Collins Bridget, f, R C, s s, w. { 43, 44, 45, w } George, n Regent } .. | 600 |

No. on No. List. R.

149 16

150 17

151 17

152 178

153 192

154 200

155 2317

156 2109

157 1830

158 2022

159 2051

SECOND WARD.

115

No. on No. on
List. Roll, Jurors.

Amount
Assessed.

| | | | |
|-----|------|---|------|
| 140 | 1666 | Dandie Mary, t, w.....pt 4 w Richmond.. | 800 |
| 150 | 1709 | Davidson Mary, t, w.....pt 13 n Mill.. | 300 |
| 151 | 1724 | Dundas Fanny, t, w.....pt 8 n Mill.. | 650 |
| 152 | 1785 | Dcwan Catharine, t, R C, s s, w.....3 n Ann.. | 1000 |
| 153 | 1927 | Dalton Alice, f, R C, s s, s.....7 n Piccadilly.. | 950 |
| 154 | 2003 | Danks Ada E, f, s.....33 w Alma.. | 500 |
| 155 | 2317 | Danks Ada, f, s.....35 s Cheapside.. | 100 |

156 2109 Flood Frances, f, w3 e Talbot.. 1000

| | | | |
|-----|------|--|------|
| 157 | 1830 | Grant Margaret, f.....17 n Mt Pleasant.. | 500 |
| 158 | 2022 | Goldsmith Susan, t, w.....p 29 n Oxford.. | 1300 |
| 159 | 2051 | Gellespie Rob. A, t, w.....pt 1 w George.. | 800 |

Municipal Elec

Amount
Assessed.

13 n John . 700
pt 2 s Mill.. 700
t Pleasant.. 500
t Pleasant.. 500
5 s Oxford.. 800
Sydenham.. 1450
t w George.. 15000

pt 12 s Ann.. 700
...4 n Ann.. 1000
45, w }
n Regent } .. 600

| No. on List. | No. on Roll. | Jurors. | Amount Assessed. | No. on List. | No. on Roll. |
|--------------|--------------|---|----------------------------|--------------|--------------|
| 160 | 1681 | Hanson Rhoda, f, w..... | 3 s Mill.. 1700 | 172 | 1641 |
| 161 | 1682 | Halpin Eleanor, t, w..... | pt 4 s Mill.. 1600 | 173 | 1642 |
| 162 | 1824 | Haney Janet, f, w..... | 17, 18 w Talbot.. 1300 | 174 | 1824 |
| 163 | 1950 | Hughes Maria, f, w..... | 2 s Oxford . 550 | | |
| 164 | 1966 | Hyman Mary Ann, f, w..... | pt 3 s Sydenham.. 600 | | |
| 165 | 1982 | Hyman Mary Ann, f, w.pt 20, pt 21, pt 22 e Richmond.. | 16000 | | |
| 166 | 1983 | Hyman Mary Ann, f, w..... | pt 20 n Sydenham.. 500 | | |
| 167 | 2199 | Hines Catherine, i, w..... | .997 w Richmond.. 1400 | | |
| 168 | 1645 | Jennings Ellen, f, R C, s s..... | pt 5 n John.. 1200 | 175 | 1645 |
| 169 | 1637 | Kennedy Mary, f, s..... | pt 9 n John.. 1300 | 176 | 1637 |
| 170 | 1817 | Keys Christina, f, w..... | pt 14 n Mt Pleasant.. 1200 | 177 | 1806 |
| 171 | 1867 | Kennedy Bridget, f, R C, s s, w.... |9 s Oxford.. 1300 | 178 | 1921 |
| | | | | 179 | 1988 |
| | | | | 180 | 1783 |
| | | | | 181 | 1871 |

SECOND WARD.

Amount
Assessed.
3 s Mill.. 1700
pt 4 s Mill.. 1600
3 w Talbot.. 1300
2 s Oxford . 550
Sydenham.. 600
Richmond.. 16000
Sydenham.. 500
Richmond.. 1400

No. on No. on
List. Roll. Jurors.

Amount
Assessed.

172 1642 Lester Margaret, f, w.....7 n John.. 1500
173 1679 Lauder Mary, t, w..... pt 2 s Mill.. 1300
174 1896 Little Agnes, t..... pt 19 w Richmond.. 500

175 1641 Muter Miss, f..... pt 9 n John w George.. 3300
176 1754 Morgan Mrs, f..... pt 3 s Ann.. 1100
177 1806 Morkin Margaret, f, R C, s s.. pt 6, pt 7 n Mt Pleasant.. 800
178 1921 Murphy Mrs, f, w..... 2 n Piccadilly.. 900
179 1988 Manigault Julia, f, s..... 8 w Wellington.. 800

pt 9 n John.. 1800
Mt Pleasant.. 1250
.9 s Oxford.. 1300

180 1783 McLaughlin Catharine, f, R C, s s..... 4 n Ann.. 1000
181 1871 McMartin Lucy, f..... 6 s Oxford.. 1500

| No. on List. | No. on Roll. | Jurors. | Amount Assessed. |
|--------------|--------------|--|------------------|
| 182 | 1670 | Orr Ann. f..... pt 6 w Richmond.. | 800 |
| 183 | 2270 | O'Dwyer Mary, f, R C, s s..... 33 w Wellington.. | 500 |

184 1811 Renwick C S, f, s..... 10, 11 n Mt Pleasant.. 1000

| | | | |
|-----|------|--|------|
| 185 | 1689 | Steele Bertha, f (married)..... 61 s Mill.. | 550 |
| 186 | 1805 | Sifton Joanna, f..... 4 & 5 s Mount Pleasant.. | 1000 |
| 187 | 1964 | Stewart Susan, t, R C, s s, w. pt 4, pt 5 w Wellington.. | 500 |
| 188 | 1997 | Smith Harriett, t, w..... 16, 17, 18 s Grosvenor.. | 1600 |
| 189 | 2007 | Siebert Elizabeth, f, R C, s s..... 36 s Grosvenor.. | 600 |
| 190 | 2145 | Sadden Marion, f, w..... pt 5, pt 6 s Colledge ave | 650 |

No. on N. List. P
 191 1
 192 175
 193 1945
 194 2034
 195 2062
 196 2169
 197 2174
 198 2183

SECOND WARD.

119

No. on No. on
List. Roll. Jurors.

Amount
Assessed.

191 1664 Turner Isabella, f.....pt 2 w Richmond.. 2300

192 1751 Wright Ann, f, s.....pt 12 s Ann.. 700
 193 1942 Wheeler Jane, f.....6, 7 w Wellington s Oxford . 2400
 194 2034 Whately Hannah, t, w.....11 n Oxford.. 800
 195 2062 Wright Amelia, f, s.....pt 6 s Sydenham.. 600
 196 2169 Watkins Elizabeth, f, w.321 s Regent, 321 n Victoria.. 400
 197 2174 Watkins Elizabeth, t, w.pt 1, 2, 4, 5, 6, 7, 8 s Huron.. 800
 198 2183 White Mary, f, w, R C, s s.....43, 44, 45 w Talbot.. 500

Amount
Assessed.
Richmond.. 800
Wellington.. 500

Pleasant.. 1000

61 s Mill.. 550

t Pleasant.. 1000

Wellington.. 500

Grosvenor.. 1600

Grosvenor.. 600

College ave 650

CLASS C.—Persons entitled to vote at Elections to the Legislative Assembly only:

| No. on List. | No. on Roll. | No. on Jurors. | Amount Assessed. |
|--------------|--------------|---------------------|--------------------|
| 284 | 1711 | Aslam James, t..... | pt 13 n Mill.. 300 |

| | | | |
|-----|------|-----------------------------|-----------------------------|
| 285 | 1708 | Bailey Thomas, t..... | 13 n Mill.. 300 |
| 286 | 1840 | Boomer William, w e..... | Carling's Brewery.. 2 |
| 287 | 1876 | Bonser William, l s..... | pt 4, pt 3 s Oxford . 2 |
| 288 | 1891 | Brown Wallace, l s..... | .22 w Richmond... 2 |
| 289 | 2175 | Barnes Mark, f..... | pt 9 s Huron.. 200 |
| 290 | 2180 | Burt Samuel, f..... | pt 10, pt 11 n Regent.. 250 |
| 291 | 2198 | Bennett Wm, l s, R C, s s.. | pt 43, pt 44 w Richmond.. 2 |
| 292 | 2241 | Boomer William, f..... | .26 n Sherwood ave.. 40 |
| 293 | 2248 | Brimblecombe Wm, f..... | 32, 33 s Sherwood ave.. 80 |
| 294 | 2296 | Buckle W D, f..... | 4 w Richmond.. 300 |
| 295 | 2309 | Buckle W D, f..... | 11 n Louisa.. 100 |
| 296 | 2383 | Bonser William, w e..... | 493 Oxford.. 1 |

| No. on List. | No. on Roll. |
|--------------|--------------|
| 297 | 1648 |
| 298 | 1656 |
| 299 | 1688 |
| 300 | 1738 |
| 301 | 2311 |
| 302 | 1648 |
| 303 | 1656 |
| 304 | 1657 |
| 305 | 1658 |
| 306 | 1659 |
| 307 | 1816 |
| 308 | 1847 |
| 309 | 2215 |
| 310 | 2244 |
| 311 | 2255 |

SECOND WARD.

121

No. on No. on
List. Roll. Jurors.

Amount
Assessed.

| | | | | |
|-----|------|-------------------------------------|---------------|-----|
| 297 | 1686 | Colrick Charley, l s..... | 57 w George.. | 2 |
| 298 | 1687 | Colrick Henry, l s..... | 57 w George.. | |
| 299 | 1688 | Colrick James, l s..... | 57 w George.. | |
| 300 | 1735 | Cavanagh Edward, l s, R C, s s..... | pt 3 n Mill.. | 2 |
| 301 | 2311 | Corbishley William, f..... | 13 n Louisa.. | 100 |

ctions to the

Amount
Assessed.

13 n Mill.. 300

13 n Mill.. 300

's Brewery.. 2

3 s Oxford . 2

Richmond.. 2

9 s Huron.. 200

1 n Regent.. 250

Richmond.. 2

erwood ave.. 40

erwood ave.. 80

Richmond.. 300

11 n Louisa.. 100

493 Oxford.. 2

| | | | | |
|-----|------|--|-----------------------------|-----|
| 302 | 1648 | Dwyer Thomas, l s..... | pt 4 n John.. | 2 |
| 303 | 1656 | Donohue John, R C, s s, l s..... | pt 1 n John.. | |
| 304 | 1657 | Donohue William, R C, s s, l s..... | pt 1 n John.. | 2 |
| 305 | 1658 | Donohue Michael jr, R C, s s, l s..... | pt 1 n John.. | 2 |
| 306 | 1659 | Donohue Martin, R C, s s, l s..... | pt 1 n John.. | 2 |
| 307 | 1816 | Doe George, t..... | pt 14 n 'At Pleasant.. | 350 |
| 308 | 1847 | Dillon Morris A, i..... | Carling's Brewery.. | 100 |
| 309 | 2215 | Dishaw Frank, f, R C, s s..... | pt 41... | 100 |
| 310 | 2244 | Danks Isaiah, f..... | 27, 28, 29 s Sherwood ave.. | 120 |
| 311 | 2255 | Danks Isaiah, f..... | 34 to 40 n Victoria.. | 340 |

| No. on List. | No. on Roll. | Jurors. | Amount Assessed. | No. on List. | No. on Roll. |
|--------------|--------------|-----------------------------------|---------------------------|--------------|--------------|
| 312 | 2058 | Friendship William, 1 s..... | 3 s Sydenham.. | 2 | 324 19 |
| 318 | 2381 | j Friendship Frank..... | .141 Sydenham.. | 2 | 325 19 |
| 314 | 2387 | j Friendship James..... |141 Sydenham.. | 2 | 326 19 |
| 315 | 1700 | Grace Patrick, w e, R C, s s..... |pt 12 s Mill.. | | 327 1818 |
| 316 | 2052 | Gellespie William, 1 s..... |pt 1 w George.. | 2 | 328 1902 |
| 317 | 2138 | j Graves Louis H, R C, s s..... |3 w Richmond.. | 2 | 329 2246 |
| 318 | 2167 | Garland James, f..... |pt 1 s Victoria.. | 100 | |
| 319 | 2210 | Gale Daniel, f..... |pt 42 w Wellington.. | 200 | |
| 320 | 2315 | Gorman William, f..... |33 s Cheapside.. | 100 | |
| 321 | 1693 | Hevey Charles, 1 s, R C, s s..... |pt 9, pt 10 s Mill.. | | 330 1843 |
| 322 | 1856 | Herrigan Joseph T, 1 s..... |s Oxford.. | | 331 1937 |
| 323 | 1879 | Heath Fred H, 1 s..... |pt 8 s Oxford.. | | 332 2186 |

| No. on List. | No. on Roll. | Jurors. | Amount Assessed. |
|----------------|-----------------|---|------------------|
| 333 | 1710 | Moriarty Eugene, t, R C, p s. pt 13 n Mill.. | 300 |
| 334 | 1733 | Macklin Heary P, l s. pt 5, pt 4 n Mill.. | 2 |
| 335 | 1907 | Macklin John, l s, R C, s s { pt 6 pt 7 n Mt Pleasant } e George | 2 |
| 336 | 1968 | Macbeth Herbert G, l s. pt 3 s Sydenham.. | |
| 337 | 2212 | May George, t. pt 42, pt 41 e Richmond s Regent.. | 250 |
| 338 | 2214 | Moss Elridge, f. pt 42 w Wellington.. | 100 |
| 339 | 2295 | Mainwairing Arthur, f. 3 w Richmond.. | 300 |
| 340 | 2300 | Mainwairing Arthur, f. 6 w Richmond.. | 300 |
| 341 | 2313 | Mainwairing A, f. 14, 15 n Louisa.. | 200 |
| 342 | 2316 | Morris G V, f. 84 s Cheapside | 100 |
| 343 | 1837 | McLennen Duncan, w e. Carling's Brewery.. | 2 |
| 344 | 2068 | McGurdy Robert f, w e. pt 6 n Oxford.. | 300 |
| 345 | 2382 | McGurdy Hugh, w e. 176 Oxford.. | 2 |

No. on N
List. R

346 18
347 18
348 1622
349 2110
350 2141
351 2271
352 2272
353 2386
354 1892
355 2171

SECOND WARD.

• 125

Amount
Assessed.

No. on
Lst. No. on
Ro.1. Jurors.

Amount
Assessed.

13 n Mill.. 300

346 1841 Neisl Antonio, R C, s s Carling's Brewery.. 2

4 n Mill... 2

347 1992 North Reuben, f..... 11 w Wellington.. 200

~~Pleasant~~ .. 2

Sydenham..

1 s Regent.. 250

Wellington.. 100

Richmond.. 300

Richmond.. 300

5 n Louisa.. 200

~~Chesapeake~~ 100

348 1628 O'Donnell Hugh, 1 s, R C, s s.....pt 14 n John.. 2

349 2110 Owens John R, w e.....3 e Talbot.. 2

350 2141 O'Meara Martin, f, R C, s s.....19 s College ave.. 350

351 2271 O'Dwyer Jeremiah, 1 s, R C, s s....33 w Wellington.. 2

352 2272 O'Dwyer William, 1 s, R C, s s....33 w Wellington.. 2

g's Brewery.. 2

6 n Oxford.. 300

176 Oxford.. 2

353 2386 Phillips Albert E, w e.....pt 1 w Richmond.. 2

354 1892 Pitfield Peter C, i.....21 w Richmond.. 250

355 2171 Parke Ephraim J, f.....6, 7 s Regent.. 200

No. on No. on
List. Roll. Jurors.

Amount
Assessed.

~~356 1978 Quinn Robert, 1 s, R. C, p s..... pt 3 e Richmond... 2~~

357 2124 Rolfe Anthony, w e..... pt 2 n Sydenham... 2
 358 2189 Rourke Charles, R C, s s, 1 s..... 43 to 45 e Talbot.. 2
 359 2384 Reed William, w e..... 601 Richmond.. 2

360 1933 Symonds Charles, w e... Chapter House s Piccadilly..
 361 2278 Snow John, 1 s..... 37 w Wellington.. 2
 362 2279 Snow Harry, 1 s..... 37 w Wellington.. 2
~~363 2314 Sherbrook Edward G, f..... 32 s Cheapside.. 100~~

No. on N
List. I
364 1
365 1
366 1
367 2
368 21
369 21
370 23

371 1741
372 1760
373 1839
374 1846
375 2274
376 2310

SECOND WARD.

127

| No. on List. | No. on Roll. | Jurors. | Amount Assessed. |
|--------------|--------------|---|------------------|
| 364 | 1799 | Trebilcock Frederick, l s.....pt 1 n Mt Pleasant.. | 2 |
| 365 | 1838 | Thompson A J, w e.....Carling's Brewery.. | 2 |
| 366 | 1953 | Taylor Edward A, l s..... 1 & 2 n Oxford. | 2 |
| 367 | 2127 | Trimble Robert, t, w e.....Huron College.. | |
| 368 | 2164 | Toohy John, f, R C, s s..... 4 s Victoria.. | 100 |
| 369 | 2179 | Tierney Henry, f, R C, s s.....10 n Regent.. | 300 |
| 370 | 2379 | Thomas William, w e.....77 Mount Pleasant.. | 2 |
| 371 | 1741 | Wallace Thomas, l s.....pt 1, pt 2 s Ann.. | |
| 372 | 1760 | Whitehead John L, l s.....pt 10, n Ann.. | 2 |
| 373 | 1839 | Williams John, w e.....Carling's Brewery w Talbot.. | 2 |
| 374 | 1846 | Woodward Albert W, f..Carling's Brewery w Talbot.. | 200 |
| 375 | 2274 | Walker Edward, l s.....34, 35 w Wellington . | 2 |
| 376 | 2310 | Wolverton Solon, f.....11 Louisa . | 100 |

Amount Assessed.

Richmond.. 2

Hydenham.. 2

5 e Talbot.. 2

Richmond.. 2

Piccadilly..

Wellington.. 2

Wellington.. 2

Cheapside.. 100

V

CIT

THE
VOTERS' LIST

—FOR THE—

THIRD WARD

—OF THE—

CITY OF LONDON

1886

LONDON, ONT.:
FREE PRESS PRINTING CO.

1886.

BOUNDAR
tor
str
sch

ABBREVI
t, to
sup
of P
w, v

CLASS A
Ele

No. on No. on
Lit. Roll.

- 1 3006
- 2 3050
- 3 3051
- 4 3055
- 5 3061
- 6 3062
- 7 3108 j
- 8 3222 j
- 9 3286 j
- 10 3310

THIRD WARD.

FIRST SUB-DIVISION.

BOUNDARY—That part of the ward lying between the east side of Wellington street and west side of Adelaide street; south side of Dundas street and north side of Bathurst. Polling place, Colborne street school.

ABBREVIATION. AFTER EACH NAME SIGNIFY AS FOLLOWS:—f, freeholder; t, tenant; h, householder; i, income; R C, s s, Roman Catholic and supporter of Separate Schools; R C. p s, Roman Catholic and supporter of Public Schools; j, juror; l s, landowner's son; w e, wage earner; w, widow; s, spinster.

CLASS A.—Persons entitled to vote at both Municipal Elections and Elections to the Legislative Assembly:

| No. on List. | No. on Roll. | Jurors. | Amount Assessed. |
|--------------|--------------|---|------------------|
| 1 | 3006 | Abbott Samuel W, f.....pt 5 s e Dundas.. | \$500 |
| 2 | 3050 | Allen John, t.....pt 5 s e Dundas.. | 1100 |
| 3 | 3051 | j Ayre William, f.....pt 5 s e Dundas.. | 6200 |
| 4 | 3055 | Ayre William, f, i.....pt 5 s e Dundas.. | 2000 |
| 5 | 3061 | Allison Charles, f.....pt 6 s e Dundas.. | 1800 |
| 6 | 3062 | j Allison Finlay, t.....pt 6 s e Dundas.. | 1800 |
| 7 | 3108 | j Anderson John, t, i.....pt 17 s e Dundas.. | 1500 |
| 8 | 3222 | j Ashplant Hubert, f.....n e King, e Maitland.. | 2300 |
| 9 | 3266 | j Allen Theophilus, t.....pt 6 n e King, Waterloo.. | 2300 |
| 10 | 3310 | Adams John, f, i.....pt 11 s e King.. | 2300 |

THIRD WARD.

| No. on List. | No. on Roll. | Jurors. | Amount Assessed. |
|---------------|-----------------|--|------------------|
| 11 | 3323 | Abbott Henry R, f.....pt 6 s e King, e Burwell.. | 1300 |
| 12 | 3398 | Allen Hugh, f.....pt 29, 30 s e King.. | 600 |
| 10 | 3333 | Allen Charles E, t.....pt 29, 30 s e King.. | 600 |
| 14 | | j Broadbent Robert, t.....pt 2 s e Dundas . | 2200 |
| 15 | 3072 | j Burness George, t.....pt 8 s e Dundas.. | 1700 |
| 16 | 3083 | j Barnard Peter C, t.....pt 7 s e Dundas.. | 1700 |
| 17 | 3095 | Barnard Frank, t.....pt 1 s e Dundas, e Burwell.. | 1700 |
| 18 | 3098 | j Bridle Oliver J, f, i.....pt 15 s e Dundas.. | 2000 |
| 19 | 3101 | Bedgood George, f.....pt 16 s e Dundas.. | 900 |
| 20 | 3149 | Brunton Thomas H, t.....pt 27 s e Dundas.. | 2000 |
| 21 | 3150 | Bowman William, f.....28 s e Dundas.. | 6000 |
| 22 | 3123 | j Bradford Amos, f.....pt 21 s e Dundas.. | 6000 |
| 23 | 3181 | j Bigger John, t.....pt 28 n e King.. | 1500 |
| 24 | 3199 | j Butler John C, t.....pt 25 n e King.. | 1500 |
| 25 | 3204 | j Bowman James H, t.....pt 24 n e King, w William.. | 1500 |
| 26 | 3208 | Broadbent Joseph, f.....pt 23 n e King.. | 3500 |
| 27 | 3231 | Boyle James B, f, i.....pt 15 n e King.. | 3500 |
| 28 | 3233 | Browne Joseph R, t.....pt 14 n e King.. | 3500 |

No. on List.

29
~~30~~
~~21~~
 32
 33
 34
 35
 36
 37
 38
 39
 40
 41
 42
 43
 44
 45

~~210~~ 3416

THIRD WARD.

Amount Assessed.
 Burwell.. 1300
 e King.. 600
 e King.. 600
 Dundas . 2200
 Dundas.. 1700
 Dundas.. 1700
 Burwell.. 1700
 Dundas.. 2000
 Dundas.. 900
 Dundas... 2000
 Dundas.. 6000
 Dundas.. 6000
 8 n e King.. 1500
 5 n e King. 1500
 w William.. 1300
 3 n e King.. 3500
 5 n e King.. 3500
 4 n e King... 1000

| No. on List. | No. on Roll. | Jurors. | Amount Assessed. |
|---------------|-----------------|--|------------------|
| 29 | 3235 | Burdett George, f, ipt 14 n e King, e Burwell.. | 1700 |
| 30 | 3245 | j Bryce William, f.....pt 10 n e King, w Colborne.. | 1000 |
| 21 | 3207 | Brown George, f.....pt 13 n e King, e Waterloo.. | 1400 |
| 32 | 3297 | j Bolton James H, fpt 3 s e King.. | 5000 |
| 33 | 3307 | j Burgess Thomas, r.....pt 5 s e King.. | 700 |
| 34 | 3311 | Brewer John G, t.....pt 11 s e King.. | 2300 |
| 35 | 3312 | Bazan Charles, s.....pt 11 s e King.. | 1200 |
| 36 | 3332 | Brown Alfred, f.....pt 15 s e King.. | 800 |
| 37 | 3338 | j Brodie Hugh, s.....pt 16 s e King.. | 2500 |
| 38 | 3356 | j Benson Owen O, t.....pt 22 s e King.. | 750 |
| 39 | 34. 2 | j Pell Samuel J, f.....pt 25 n e York, e William.. | 900 |
| 40 | 3441 | Bailey William, t.....pt 23 n e York.. | 700 |
| 41 | 3454 | Baynes Joh w, f.....pt 19 n e York.. | 600 |
| 42 | 3463 | j Bowie Edward E, t.....pt 18 n e York, e Maitland. | 1200 |
| 43 | 3484 | j Black Alexander, f, i.....pt 11 n e York, e Colborne.. | 1200 |
| 44 | 3494 | Burgess Benjamin, t.....pt 5 n e York.. | 400 |
| 45 | 3509 | Belton James H, f.....pt 3 n e York.. | 3200 |
| 40 | 3416 | Buchanan Thomas, f.....pt 27 n e York.. | 1100 |

| No. on List. | No. on Roll. | Jurors. | Amount Assessed. | No. on List. | Amount Assessed. |
|---------------|-----------------|--|------------------|--------------|------------------|
| 47 | 3017 | Coots John, f, i. pt 2, 3 s e Dundas on Wellington.. | 10000 | 75 | 3 |
| 48 | 3034 | Crawford Leman W, t. pt 4 s e Dundas.. | 1000 | 76 | 3 |
| 49 | 3058 | j Cooper William H, t. pt 6 s e Dundas e Waterloo.. | 1400 | 77 | 3 |
| 50 | 3059 | j Crone William, t. pt 6 s e Dundas e Waterloo.. | 1000 | 78 | 3 |
| 51 | 3060 | Corrigan Christopher S, t. pt 6 s e Dundas e Waterloo.. | 1400 | 79 | 35 |
| 52 | 3097 | j Cook Philip, f, R C, s s. pt 15 s e Dundas.. | 3000 | 80 | 35 |
| 53 | 3100 | Crawford James E, f, i. pt 15 s e Dundas.. | 1100 | 81 | 35 |
| 54 | 3109 | j Crabb Frederick H, t. pt 17 s e Dundas.. | 1500 | 82 | 36 |
| 55 | 3135 | Crawford Charles A, f. pt 24 s e Dundas.. | 3300 | 83 | 362 |
| 56 | 3164 | Crocker James, t. pt 30 n e King.. | 500 | 84 | 321 |
| 57 | 3200 | j Chapman Charles, f. pt 25 n e King e William.. | 1500 | | |
| 58 | 3250 | Cattermole Dr James, t, i. pt 9, pt 10 n e King.. | 500 | | |
| 59 | 3275 | Case William S, f. pt 5 n e King.. | 1300 | | |
| 60 | 3285 | Cousins John A, f. pt 1 n e King e Wellington.. | 5000 | | |
| 61 | 3322 | j Campbell George, f. pt 6 s e King e Burwell.. | 1100 | | |
| 62 | 3333 | Chadwick Berkeley E, t. pt 15 s e King e Burwell.. | 700 | | |
| 63 | 3342 | Clement John, f. pt 17 s e King w Maitland.. | 1200 | | |
| 64 | 3380 | Chapman William, f. pt 27 s e King.. | 1200 | | |
| 65 | 3394 | Crittles William, f. pt 29, 30 s e King.. | 3200 | | |
| 66 | 3397 | j Crittles William, f. pt 30 s e King on Adelaide.. | 1500 | 85 | 3022 |
| 67 | 3417 | Constantine John, f. pt 26 n e York.. | 1800 | 86 | 3024 |
| 68 | 3420 | Collison George, f, i. pt 25 n e York e William.. | 800 | 87 | 3026 |
| 69 | 3429 | Cater Charles, f, i. pt 24 n e York.. | 800 | 88 | 3037 |
| 70 | 3435 | Collison Charles, f, i. pt 26 n e York.. | 700 | 89 | 3067 j |
| 71 | 3452 | Crouch Henry, t, i. pt 20 n e York | 900 | 90 | 3068 |
| 72 | 3469 | j Cameron Alex D, t. pt 16 n e York.. | 1600 | 91 | 3078 j |
| 73 | 3471 | j Cox Moses, f, i. pt 16 n e York.. | 1200 | 92 | 3110 j |
| 74 | 3487 | Cryer John W, f. pt 5 n e York.. | 1000 | 93 | 3145, etc |

THIRD WARD.

Amount Assessed.
 Wellington.. 10000
 e Dundas.. 1000
 Waterloo.. 1400
~~Waterloo.. 1000~~
~~Waterloo.. 1400~~
 e Dundas.. 3000
 e Dundas.. 1100
 e Dundas.. 1500
 e Dundas.. 3300
 0 n e King.. 500
 e William.. 1600
 0 n e King.. 500
 5 n e King.. 1300
 Wellington.. 5000
 e Burwell.. 1100
 e Burwell.. 700
 y Maitland.. 1200
 7 s e King.. 1200
 0 s e King.. 3200
 n Adelaide.. 500
 6 n e York.. 1800
 e William.. 800
 4 n e York.. 800
 6 n e York.. 700
 0 n e York.. 900
 6 n e York.. 1600
 6 n e York.. 1200
 5 n e York.. 1000

| No. on List. | No. on Roll. | Jurors. | Amount Assessed. |
|---------------|-----------------|--|------------------|
| 75 | 3497 | Cook Philip, f, R C, s s.....pt 5 n e York.. | 1000 |
| 76 | 3501 | j Crossman Edwin A, t, l.....pt 4 n e York.. | 1400 |
| 77 | 3513 | j Connor Peter, t, R C, s s.....pt 3 n e York.. | 600 |
| 78 | 3517 | j Cole Abraham, f.....pt 2 n e York.. | 1600 |
| 79 | 3529 | Cousins Job, f.....pt 1 n e York e Wellington.. | 1200 |
| 80 | 3559 | Cameron Alex D, f.....pt 10 n e York e Burwell.. | 6600 |
| 81 | 3579 | Cottrell George, t.....pt 18 s e York e Maitland.. | 1200 |
| 82 | 3622 | j Crawford Callender, t.....pt 26 s e York.. | 800 |
| 83 | 3623 | j Coverley John, t.....pt 26 s e York.. | 700 |
| 84 | 3215 | Clarke George L, f.....4 n e King.. | 650 |
| 85 | 3022 | Dodson William, t.....pt 3 s e Dundas.. | 1900 |
| 86 | 3024 | j Dowling Hezekiah, t.....pt 3 s e Dundas.. | 1500 |
| 87 | 3026 | Davidson Alexander, f.....pt 3 s e Dundas.. | 1600 |
| 88 | 3037 | Dart Roger, t.....pt 4 & 5 s e Dundas.. | 4000 |
| 89 | 3067 | j Dickison Thomas, t.....pt 7 s e Dundas.. | 3000 |
| 90 | 3068 | Dale Nathan, f.....pt 8 s e Dundas.. | 2300 |
| 91 | 3078 | j Dodson William, f.....9 s e Dundas, e Colborne.. | 2400 |
| 92 | 3110 | j Durand James, f.....pt 1 s e Dundas.. | 1500 |
| 93 | 3145, etc. | Darch Robert, f.....pt 27 s e Dundas.. | 8600 |

THIRD WARD.

| No. on List. | No. on Roll. | Jurors. | Amount Assessed. | No. on List. | No. on Roll. |
|----------------|-----------------|-------------------------------------|------------------|--------------|--------------|
| 94 | 3165 | Davis Francis, t. | 500 | 116 | 32 |
| 95 | 3191 | j Darch Robert, f. | 1800 | 117 | 34 |
| 96 | 3211 | Darch John, f. | 1000 | 118 | 34 |
| 97 | 3247 | j Denham David, t. | 1900 | 119 | 34 |
| 98 | 3259 | j Dixon Thomas, f. | 5800 | 120 | 347 |
| 99 | 3268 | j Dart Roger, f. | 1700 | 121 | 364 |
| 100 | 3282 | Dawson John E, f, i. | 3500 | | |
| 101 | 3340 | Dulmage Richard D, f. | 1600 | | |
| 102 | 3350 | Denelly Henry, f. | 800 | | |
| 103 | 3353 | j Darch James F, f. | 800 | | |
| 104 | 3378 | j Drader Joseph, t, i. | 1000 | | |
| 105 | 3400 | Downs Duncan, f. | 400 | | |
| 106 | 3411 | Donelly James, t, i. | 800 | | |
| 107 | 3430 | Dark William, f. | 600 | | |
| 108 | 3453 | Denholm Henry, f. | 1000 | | |
| 109 | 3495 | Davis George, t. | 400 | | |
| 110 | 3526 | Durand James, f. | 1600 | 122 | 3015 |
| 111 | 3557 | Dingwall John, t. | 500 | 123 | 3030 |
| 112 | 3572 | Douglas John, f. | 1300 | 124 | 3031 |
| 113 | 3592 | Donald Henry, f. | 500 | 125 | 3106 |
| 114 | 3593 | j Downs Duncan, f. | 900 | 126 | 3115 |
| 115 | 3425 | Denton John M, f. | 900 | 127 | 3124 |
| | | | | 128 | 3136 |
| | | | | 129 | 3154 |
| | | | | 130 | 3167 |
| | | | | 131 | 3230 |
| | | | | 132 | 3255 |
| | | | | 133 | 3279 |

THIRD WARD.

| | Amount Assessed. |
|-----------------|------------------|
| 0 n e King.. | 500 |
| 7 n e King.. | 1800 |
| 21 n e King.. | 1000 |
| 0 n e King.. | 1900 |
| 7 n e King.. | 5800 |
| w Waterloo.. | 1700 |
| 2 n e King.. | 3500 |
| w Maitland.. | 1600 |
| 21 s e King.. | 800 |
| 22 s e King.. | 800 |
| 26 s e King.. | 1000 |
| w Adelaide.. | 400 |
| 29 n e York.. | 800 |
| 23 n e York.. | 600 |
| 20 n e York.. | 1000 |
| t 5 n e York.. | 400 |
| Wellington.. | 1000 |
| 10 s e York.. | 500 |
| t 16 s e York.. | 1300 |
| t 20 s e York.. | 800 |
| 20 s e York.. | 800 |
| 24 n e York.. | 800 |

| No. on List. | No. on Roll. | Jurors. | Amount Assessed. |
|--------------|--------------|---|------------------|
| 116 | 3258 | Edwards Eliphalet G, t. pt 8 n e King.. | 2400 |
| 117 | 3434 | Epsign Jacob, t..... pt 23 n e York.. | 600 |
| 118 | 3436 | Elliott Alfred G, t..... pt 26 n e York.. | 700 |
| 119 | 3468 | Elliott John, f..... pt 16 n e York.. | 1600 |
| 120 | 3474 | Elliott John, f..... pt 8 n e York.. | 2200 |
| 121 | 3645 | Edwards Henry, f, i..... pt 24 n e Bathurst.. | 2000 |
| 122 | 3015 | Fletcher John, f..... pt 2 s e Dundas.. | 2300 |
| 123 | 3030 | Fessenden Walker R, t..... pt 3 s e Dundas.. | 1600 |
| 124 | 3031 | Fraser Donald, f..... pt 4 s e Dundas.. | 2000 |
| 125 | 3106 | Forrestal John, t, R C, s s..... pt 17 s e Dundas.. | 1600 |
| 126 | 3115 | Fleming Atwell, t..... pt 18 s e Dundas.. | 2000 |
| 127 | 3124 | Ferguson John, t..... pt 21 s e Dundas.. | 1800 |
| 128 | 3136 | Fraach Hermann, t. pt 24 s e Dundas.. | 3300 |
| 129 | 3154 | Forsyth John, i..... s e Dundas.. | 1000 |
| 130 | 3167 | Ferguson Wm H, f..... pt 30 n e King.. | 900 |
| 131 | 3230 | Fear Wm H, t..... pt 15 n e King.. | 900 |
| 132 | 3255 | Farnsworth George, f..... pt 9 n e King.. | 1200 |
| 133 | 3279 | Forayth John, t..... pt 3 n e King.. | 2600 |

| No. on List. | No. on Roll. | Jurors. | Amount Assessed. |
|--------------|--------------|---|------------------|
| 134 | 3288 | Fairbairn Shepherd..... pt 1 n e King.. | 500 |
| 135 | 3295 | Fitzgerald Fred A, f..... pt 2 s e King.. | 5500 |
| 136 | 3299 | Fysh Hewitt, t..... pt 4 s e King.. | 1800 |
| 137 | 3331 | Finley John, t, R C, s s..... pt 5 s e King.. | 900 |
| 188 | 3384 | Finch James, t..... pt 28 s e King.. | 700 |
| 139 | 3467 | Ford Henry T, f..... pt 17 n e York.. | 3500 |
| 140 | 3523 | Ford William, t..... pt 2 n e York.. | 550 |
| 141 | 3581 | Fredericks A M, t, R C, p s..... pt 18 s e York.. | 1100 |
| 142 | 3601 | j Finch Peter, t..... pt 22 s e York.. | 700 |

| | | | |
|----------------|-----------------|---|-----------------|
| 143 | 3090 | Green Thomas, f..... 1, 2 s e Dundas.. | €500 |
| 144 | 3180 | Grayson Michael, f..... pt 28 n e King.. | 1500 |
| 145 | 3192 | Griffin George J, t..... pt 27 n e King.. | 1800 |
| 146 | 3236 | Gould Joseph, t.... pt 14 n e King.. | 700 |
| 147 | 3244 | Goring Herman, t..... pt 10 n e King w Colborne.. | 1500 |
| 148 | 3246 | Green Edwd W, t..... pt 10 n e King.. | 1500 |
| 149 | 3248 | Gibbons J J, t, R C, s s..... pt 10 n e King.. | 1700 |
| 150 | 3294 | Green Henry C, f..... pt 1, 2 s e King.. | 3500 |
| 151 | 3304 | Gunn Wm A, t..... pt 4 s e King.. | 2400 |
| 152 | 3331 | Goldsmith Frederick, f..... pt 15 n e King.. | 1000 |

No. on List. No. on Roll.
 153 3336
~~154 3400~~
 155 3420
~~156 4700~~
~~157 3500~~
~~158 3515~~
~~159 3521~~
 160 3533
 161 3580
 162 3582
 163 3600
 164 3616

165 3027
 166 3114
 167 3116
~~168 3190~~
 169 3143
 170 3206
 171 3215

THIRD WARD.

| Amount Assessed. | No. on List. | No. on Roll. | Jurors. | Amount Assessed. |
|-------------------|----------------|-----------------|--|------------------|
| e King.. 500 | 152 | 3363 | Goldner Joseph, t.....pt 24 s e King.. | 1500 |
| s e King.. 5500 | 154 | 3400 | Goodwin Rev James, f.....pt 20 n e York.. | 600 |
| s e King.. 1800 | 155 | 3426 | Goodge John, t.....pt 24 n e York.. | 1200 |
| s e King.. 900 | 15 | 476 | Gless Michael, f.....pt 19 n e York.. | 3500 |
| s e King.. 700 | 157 | 3502 | Grannan William, f.....pt 4 n e York.. | 800 |
| n e York.. 3500 | 158 | 3515 | Goodspeed George, f.....pt 2 n e York.. | 500 |
| n e York.. 550 | 159 | 3521 | Green Augustus H, f.....pt 2 n e York.. | 550 |
| s e York.. 1100 | 160 | 3533 | Gray Thomas, i..... | 400 |
| s e York.. 700 | 161 | 3580 | Graham William L, f.....pt 18 s e York.. | 1100 |
| | 162 | 3582 | Gibson William R, t, i.....pt 18 s e York.. | 1100 |
| | 163 | 3600 | j Gustin E H, f.....pt 22 s e York.. | 700 |
| | 164 | 3616 | Greenfield Joseph, t.....pt 24 s e York w William.. | 650 |
| e Dundas.. 6500 | | | | |
| s n e King.. 1600 | | | | |
| 7 n e King.. 1800 | | | | |
| 4 n e King.. 700 | | | | |
| w Colborne.. 1500 | 165 | 3027 | Hodgens Thomas D, f.....s e Dundas | 1600 |
| s e King.. 1000 | 166 | 3114 | Higgins Benjamin, f.....pt 18 s e Dundas.. | 2000 |
| 0 n e King.. 1700 | 167 | 3116 | Howay Burgess, f.....pt 18 s e Dundas.. | 3000 |
| 2 s e King.. 3500 | 168 | 3130 | Hunt John P, t.....pt 22 s e Dundas.. | 1400 |
| 4 s e King.. 2400 | 169 | 3143 | Hunt Edwin N, t.....pt 26 s e Dundas.. | 1800 |
| 5 s e King.. 1000 | 170 | 3206 | Hewitt William, f.....pt 24 n e King.. | 1500 |
| | 171 | 3215 | Hewitt Thomas C, i.....pt 20 n e King.. | 2500 |

| No. on List. | No. on Roll. | Jurors. | Amount Assessed. | No. on List. | No. on Roll. |
|----------------|-----------------|--|------------------|--------------|--------------|
| 172 | 3216 | Hewitt William, l..... | 1000 | 195 | 3020 |
| 173 | 3286 | Hueston Robert, f..... | 3000 | 196 | 3021 |
| 174 | 3291 | Haskett Henry, f..... | 1800 | 197 | 3077 |
| 175 | 3319 | Hohn Marshall, f..... | 900 | 198 | 3103 |
| 176 | 3374 | Hiscox George T, f..... | 800 | 219 | 3155 |
| 177 | 3329 | Herrick James H, t..... | 1400 | 200 | 3265 |
| 178 | 3359 | Hodgson's Estate, f..... | 2800 | 201 | 3341 |
| 179 | 3415 | Hickson William, f..... | 1300 | 202 | 3393 |
| 180 | 3458 | Hart Edward, f, R C, s s..... | 600 | 203 | 3440 |
| 181 | 3462 | Hook Joseph, f..... | 1200 | 204 | 3442 |
| 182 | 3465 | Hook Thomas, f..... | 1400 | 205 | 3443 |
| 183 | 3516 | Hadford Henry, t..... | 1000 | 206 | 3461 |
| 134 | 3578 | Hook Joseph, f..... | 1200 | | |
| 185 | 3571 | j Heaman William, f..... | 800 | | |
| 186 | 3575 | Heaman William, f, l..... | 600 | | |
| 187 | 3583 | j Howie William, t..... | 1100 | | |
| 188 | 3620 | Hills Robert, f..... | 900 | | |
| 189 | 3626 | Hills Robert, f..... | 1400 | | |
| 190 | 3635 | Heaman John, f..... | 500 | | |
| 191 | 3637 | Hendrie & Co, f..... | 1000 | | |
| 192 | 3639 | Hendrie & Co, f..... | 600 | | |
| 193 | 3674 | Hall Joseph Mfg Co, t, l..... | 1200 | | |
| 194 | 3366 | Harkness Charles, f..... | 800 | 207 | 3091 |
| | | | | 208 | 3173 |
| | | | | 209 | 3205 |
| | | | | 210 | 3252 |
| | | | | 211 | 3309 |

THIRD WARD.

| Amount Assessed. | No. on List. | No. on Rol. | Jurors. | Amount Assessed. |
|--------------------------|-----------------|----------------|--|------------------|
| 20 n e King.. | 1000 | 185 | 3020 Jackson George, t pt 2 s e Dundas.. | 2200 |
| 1 n e King.. | 3000 | 196 | 3021 Jackson Joshua, f. pt 2 s e Dundas.. | 2200 |
| 1 s e King.. | 1800 | 197 | 3077 Johnson Richard, t. pt 10 s e Dundas.. | 700 |
| ge Burwell . | 900 | 198 | 3103 Judson Wm R, t pt 16 s e Dundas.. | 1200 |
| 26 s e King.. | 800 | 199 | 3155 Jelly Geo C, l. N A Manufacturing Co, n e Dundas.. | 400 |
| 5 s e King.. | 1400 | 200 | 3265 James Robert, f. pt 6 s e Dundas, e Waterloo.. | 1400 |
| 23 s e King.. | 2800 | 201 | 3341 Jasper James, f. pt 17 s e King.. | 1600 |
| 27 n e York.. | 1300 | 202 | 3393 Jury William, t. pt 29 s e King.. | 1000 |
| 18 n e York.. | 600 | 203 | 3440 Jones John, f. pt 23 n e York.. | 700 |
| 18 n e York.. | 1200 | 204 | 3442 Jones Thomas, f. pt 23 n e York.. | 700 |
| 7 n e York.. | 1400 | 205 | 3443 Jones John, f. pt 23 n e York.. | 900 |
| 2 n e York . | 1000 | 206 | 3461 Jones John, f. pt 18 n e York, e Maitland.. | 900 |
| 18 s e York.. | 1200 | | | |
| 16 s e York.. | 800 | | | |
| 17 s e York.. | 600 | | | |
| 18 s e York.. | 1100 | | | |
| 25 s e York.. | 900 | | | |
| 27 s e York.. | 1400 | | | |
| 29 s e York.. | 500 | | | |
| e Bathurst.. | 1000 | | | |
| e Bathurst.. | 800 | | | |
| e Bathurst.. | 1200 | | | |
|pt 25.. | 600 | | | |
| 207 | 3091 | | Kidner Robert, f. pt 3 s e Dundas.. | 2800 |
| 208 | 3173 | | Kendrick John, t. pt 30 n e King.. | 500 |
| 209 | 3205 | | Keenleyside Anthony, t. n e King.. | 1500 |
| 210 | 3252 | | Kains Wm I, f. pt 9 n e King.. | 2000 |
| 211 | 3309 | | Kreighoff Ernest, t pt 11 s e King.. | 1000 |

THIRD WARD.

| No. on List. | No. on Roll. | Jurors. | Amount Assessed. |
|--------------|--------------|--------------------------------------|------------------|
| 212 | 3532 | King Edward N, i.. | 1000 |
| 213 | 3596 | Keast Samuel, f.....pt 21 s e York.. | 1300 |
| 214 | 3598 | Keast Samuel, f.....pt 22 s e York.. | 400 |
| 215 | 3599 | Keast Samuel, f.....pt 22 s e York.. | 1100 |

| | | | |
|----------------|-----------------|--|-----------------|
| 216 | 3084 | LeBel John D, t, R C, s s.....pt 6 s e Dundas.. | 3300 |
| 217 | 3093 | Lilley Charles, f.....pt 1 s e Dundas.. | 1700 |
| 218 | 3148 | Lawrason Purvis M, t.....pt 27 s e Dundas.. | 2800 |
| 219 | 4171 | Lilley George, f.....pt 30 n e King.. | 600 |
| 220 | 3232 | Laird J D (Rev), f.....pt 14 n e King.. | 1600 |
| 221 | 3302 | Lea Frederick, t.....pt 4 s e King.. | 1800 |
| 222 | 3308 | Long Henry E, f.....pt 11 s e King.. | 1000 |
| 223 | 3424 | Lashbrook William, t.....pt 24 n e York.. | 700 |
| 224 | 3472 | Lester Daniel, f.....pt 8 n e York, e Burwell.. | 2200 |
| 225 | 3543 | Leonard Elijah (Hos), f.....pt 6 s e York.. | 3000 |
| 226 | 3546 | Leonard Frank, f.....pt 6, 7, 8, 9, 10 s e York.. | 7500 |
| 227 | 3547 | Leonard Charles W, f.....pt 6, 7, 8, 9, 10 s e York.. | 7500 |
| 228 | 3560 j | Lewis James, t.....pt 10 s e York.. | 1000 |
| 229 | 3545 | Leonard Elijah, f.....pt 6, 7, 8, 9, 10 s e York.. | 8000 |

| No. on List. | No. on Roll. |
|----------------|-----------------|
| 230 | 355 |
| 231 | 363 |
| 232 | 363 |
| 233 | 3025 |
| 234 | 3041 |
| 235 | 3066 |
| 236 | 3079 |
| 237 | 3081 |
| 238 | 3092 |
| 239 | 3212 |
| 240 | 3234 |
| 241 | 3281 |
| 242 | 3290 |
| 243 | 3325 |
| 244 | 3325 |
| 245 | 3375 |
| 246 | 3390 |
| 247 | 3391 |
| 248 | 3414 |

THIRD WARD.

Amount
Assessed.
1000
e York.. 1300
e York.. 400
e York.. 1100

| No. on List. | No. on Rol. | No. on Jurors. | Name | Address | Amount Assessed. |
|--------------|-------------|----------------|-----------------------|----------------------|------------------|
| 230 | 3556 | | Leonard Elijah, f. | pt 10 s e York.. | 500 |
| 231 | 3634 | | Lightheart Thomas, t. | pt 29 s e York.. | 450 |
| 232 | 3638 | j | Laundry Richard, t. | pt 28 n e Bathurst.. | 1000 |

e Dundas.. 3300
e Dundas.. 1700
e Dundas.. 2800
n e King.. 600
n e King.. 1600
4 s e King.. 1800
1 s e King.. 1000
4 n e York.. 700
e Burwell.. 2200
e York.. 3000
0 s e York.. 7500
0 s e York.. 7500
0 s e York.. 1000
0 s e York.. 8000

| | | | | | |
|----------------|-----------------|--|---|------------------------------|----------------|
| 233 | 3025 | | Magill David, t. | pt 3 s e Dundas... | 900 |
| 234 | 3041 | | Malloch William & Co, t. | pt 4 s e Dundas.. | 900 |
| 235 | 3066 | | Mair George, t. | pt 7 s e Dundas.. | 3000 |
| 236 | 3079 | | Murphy J B, f, R C, s s. | pt 8 s e Dundas . | 1800 |
| 237 | 3081 | | Morton Marcus J, t. | pt 8 s e Dundas.. | 1700 |
| 238 | 3092 | | Moncrieff W G, f. | pt 3, 4 s e Dundas.. | 3200 |
| 239 | 3212 | | Marshall Samuel H, t. | pt 21 n e King.. | 1400 |
| 240 | 3234 | | Millar Robert D, t. | pt 14 n e King.. | 1600 |
| 241 | 3281 | | Mitchell Bossom A, f. | pt 3 n e King.. | 4500 |
| 242 | 3290 | | Mason James J, t. | pt 1 s e King.. | 1800 |
| 243 | 3325 | | Moran Jeremiah, f. | pt 6 s e King e Burwell.. | 750 |
| 244 | 3325 | | Moran James, f. | pt 6 s e King e Burwell.. | 750 |
| 245 | 3375 | | Mitchell Andrew W, f. | pt 26 s e King.. | 750 |
| 246 | 3390 | | Murray Scott, f. | pt 29 s e King.. | 450 |
| 247 | 3391 | | Murray Alexander, f. | pt 29 s e King.. | 450 |
| 248 | 3414 | | Magee John G, t. | pt 27 n e Y. k.. | 1800 |

THIRD WARD.

| No. on List. | No. on Roll. | Jurors. | Amount Assessed. | No. on List. | No. on Roll. |
|--------------|--------------|---|------------------|--------------|--------------|
| 249 | 3446 | Mills Charles J, t..... pt 21 n e York.. | 2400 | 268 | 339 |
| 250 | 3475 | Mills William, t..... pt 8 n e York.. | 2300 | 269 | 341 |
| 251 | 3506 | Murray Benjamin, t..... pt 4 n e York.. | 1000 | 270 | 345 |
| 252 | 3595 | Moore Colin, t..... pt 21 s e York.. | 1300 | 271 | 348 |
| 253 | 3625 | Moorhead Alexander, t..... pt 27 s e York.. | 800 | 272 | 349 |
| 254 | 3627 | Moorhead Charles, f..... pt 27 s e York.. | 1400 | 273 | 353 |
| 255 | 3630 j | Marks John, f..... pt 29 s e York.. | 800 | 274 | 364 |
| 256 | 3006 | McCermick Thomas, f..... s e Dundas & Wellington.. | 450 | 275 | 3094 |
| 257 | 3010 | McCormick George G, f..... s e Dundas.. | 450 | 276 | 3362 |
| 258 | 3033 | McKellar Malcolm, f..... pt 4 s e Dundas.. | 1000 | 277 | 3510 |
| 259 | 3063 | McDonough Thomas J, f..... pt 6 s e Dundas.. | 1000 | 278 | 3553, 3170 |
| 260 | 3119 | McArthur James, f..... pt 19 s e Dundas.. | 3000 | & 3153 | |
| 261 | 3202 | McAlpine Donald, t..... pt 24 n e King.. | 1000 | 279 | 3606 |
| 262 | 3220 | McKinnon John, f..... pt 15 n e King.. | 1000 | | |
| 263 | 3237 | McPherson Robert, f..... 16 n e King.. | 1000 | | |
| 264 | 3264 | McKay Daniel, t..... pt 6 n e King.. | 1000 | | |
| 265 | 3277 | McIntosh John G, f..... pt 3, 4 n e King.. | 1000 | | |
| 266 | 3328 | McDermid Donald A, t..... p 5 s e King.. | 1000 | | |
| 267 | 3383 | McKnight William, f, R C, s a..... pt 28 s e King.. | 1000 | | |

THIRD WARD.

| Amount Assessed. | No. on List. | No. on Roll. | Jurors. | Amount Assessed. |
|----------------------|-----------------------|-----------------------|--|------------------|
| 21 ne York.. 2400 | 268 | 3395 | McPhillips Patrick, t, R C, s s pt 29 se King.. | 1600 |
| 8 ne York.. 2200 | 269 | 3418 | McLean William, f. pt 26 ne York.. | 1300 |
| 4 ne York.. 1000 | 270 | 3450 | McKim Thomas, t. pt 21 ne York.. | 1000 |
| 21 se York.. 1300 | 271 | 3480 | McKenzie Duncan, f. pt 12 ne York.. | 1400 |
| 27 se York.. 800 | 272 | 3496 | McClary Charles, t. pt 5 ne York.. | 1000 |
| 27 se York.. 1400 | 273 | 3573 | McPherson Estate, f. pt 16 se York.. | 1200 |
| 29 se York.. 800 | 274 | 3646 | j McDonald Donald, f, i. pt 24 ne Bathurst.. | 2000 |
| t Wellington.. 450 | 275 | 3094 | Noble Frank, t. pt 1 se Dundas.. | 1700 |
| . se Dundas.. 450 | 276 | 3362 | Nicol John, f. pt 24 se King. | 900 |
| 4 se Dundas.. 1000 | 277 | 3510 | Northey Richard, t. pt 3 ne York.. | 1800 |
| 6 se Dundas.. 450 | 278 | 3553, 3179 | North American Manufacturing Co, f, i. pt 11 & 12 | 9000 |
| 19 se Dundas.. 300 | & 3153 | | se York, w Burwell. } | |
| t 24 ne King.. 1300 | 279 | 3006 | Noble Frank, i se York.. | 1000 |
| pt 15 ne King.. 800 | | | | |
| . 16 ne King.. 800 | | | | |
| pt 6 ne King.. 1300 | | | | |
| 3, 4 ne King.. 600 | | | | |
| . p 5 se King.. 1300 | | | | |
| pt 28 se King.. 800 | | | | |

| No. on List. | No. on Roll. | Jurors. | Amount Assessed. | No. on List. | No. on Roll. |
|--------------|--------------|-----------------------------------|------------------|--------------|--------------|
| 280 | 3953 | O'Gorman Daniel, t, R C, s s..... | 2500 | 280 | 3457 |
| 281 | 3065 | Ormsby Nicholas, f..... | 3000 | 290 | 3485 |
| 282 | 3300 | Overell, John, t..... | 1800 | 300 | 3514 |
| 283 | 3421 | Orndorf Edward, f, R C, s s..... | 800 | 301 | 3524 |
| | | | | 302 | 3566 |
| | | | | 303 | 3569 |
| | | | | 304 | 3574 |
| | | | | 305 | 3628 |
| 284 | 3007 | Porte Andrew W, f..... | 4500 | | |
| 285 | 3019 | Pingell Albert R, t..... | 2200 | | |
| 286 | 3117 | Payne Samuel, t..... | 3000 | | |
| 287 | 3120 | Pavey Walter, f..... | 2500 | | |
| 288 | 3121 | Pavey Albert E, t..... | 2200 | 00 | 3431 |
| 289 | 3152 | Patterson John L, i..... | 1500 | | |
| 290 | 3198 | Pryce Frederick, i..... | 1500 | | |
| 291 | 3260 | Poole Charles, t..... | 1500 | | |
| 292 | 3315 | Paul Anson, f..... | 1500 | | |
| 293 | 3317 | Paul Anson, f..... | 1500 | | |
| 294 | 3357 | Porteus David, f..... | 1500 | | |
| 295 | 3440 | Purdom John, t..... | 1500 | | |
| Σ 296 | 3411 | Purdom Estate, f..... | 1500 | | |
| 297 | 3475 | Porteus David, f..... | 1500 | | |

THIRD WARD.

Amount
Assessed.

e Dundas.. 2500
e Dundas.. 3000
4 s e King.. 1800
5 n e York.. 800

s e Dundas.. 4500
s e Dundas.. 2200
s e Dundas.. 3000
s e Dundas.. 2500
s e Dundas.. 1000
s e Dundas.. 6000
pt 25 n King..
t 7 n e King..
12 n e King..
g, w Burwell..
t 23 n e King..
29 n e York..
20 n e York..
19 n e York..

| No. on List. | No. on Roll. | Jurors. | Amount Assessed. |
|--------------|--------------|---|------------------|
| 283 | 3457 | Porteus James, t.....pt 19 n e York.. | 1200 |
| 299 | 3485 | Penn James, t.....n e York.. | 600 |
| 300 | 3514 | Partridge George, t.....pt 2 n e York.. | 500 |
| 301 | 3524 | Paul Samuel, f.....pt 1 n e York.. | 1400 |
| 302 | 3566 | Penny Alfred George, f.....pt 9 s e York, e Burwell.. | 400 |
| 303 | 3569 | Phipps Scott, f.....pt 16 s e York.. | 600 |
| 304 | 3574 | Parker William, t.....pt 16 s e York.. | 1200 |
| 305 | 3628 j | Puckeridge R W, f.....pt 28 s e York.. | 700 |
| 306 | 3431 | Quick James, t.....pt 23 n e York.. | 600 |

| No. on List. | No. on Roll. | Jurors. | Amount Assessed. | No. on List. | No. on Roll. |
|--------------|--------------|--|------------------|--------------|--------------|
| 307 | 3009 | Richards Obadiah, f. McCormick Mfg Co, s e Dundas .. | 4500 | 326 | 3009 |
| 308 | 3080 | Rougvie David, t. pt 8 s e Dundas .. | 1500 | 327 | 3080 |
| 309 | 3127 | Reid Robert jr, t. pt 22 s e Dundas .. | 2200 | 328 | 3127 |
| 310 | 3209 | Rowland Frederick, f. pt 22, 23 n e King .. | 3500 | 329 | 3209 |
| 311 | 3238 | Reid Robert sr, f. 14 & 15 n e King .. | 4700 | 330 | 3238 |
| 312 | 3242 | Ross James A, t. pt 10 n e King .. | 1500 | 331 | 3242 |
| 313 | 3348 | Riddell George, f. s e King .. | 700 | 332 | 3348 |
| 314 | 3354 | Riddell George, f. pt 22 s e King .. | 750 | 333 | 3354 |
| 315 | 3365 | Riddell John, f. pt 24, 25 s e King, e William .. | 600 | 334 | 3365 |
| 316 | 3374 | Reid William, t. pt 26 s e King .. | 800 | 335 | 3374 |
| 317 | 3385 | Richards William, f. pt 28 s e King .. | 700 | 336 | 3385 |
| 318 | 3389 | Richards William, f. pt 29 s e King .. | 700 | 337 | 3389 |
| 319 | 3403 | Ratray John, f. pt 30 n e York .. | 1300 | 338 | 3403 |
| 320 | 3419 | Ruse Samuel, t. pt 26 n e York .. | 1300 | 339 | 3419 |
| 321 | 3500 | Robinson Frank, f. pt 4 n e York .. | 1400 | 340 | 3500 |
| 322 | 3592 j | Rye John S, t. pt 21 s e York .. | 700 | 341 | 3592 |
| 323 | 3640 j | Rowland Frederick, f. pt 26 n e Bathurst .. | 800 | 342 | 3640 |
| 324 | 3619 j | Rendell George, f. pt 25 s e York .. | 1700 | 343 | 3619 |
| 325 | 3643 | Rowland Frederick, f, i. pt 25 n e Bathurst .. | 3000 | 344 | 3643 |
| | | | | 345 | 3364 |
| | | | | 346 | 3368 |
| | | | | 347 | 3369 |
| | | | | 348 | 3377 |
| | | | | 349 | 3379 |
| | | | | 350 | 3413 |
| | | | | 351 | 3437 |
| | | | | 352 | 3448 |
| | | | | 353 | 3453 |

THIRD WARD.

| Amount Assessed. | No. on List. | No. on Roll. | Jurors. | Amount Assessed. |
|------------------|----------------|-----------------|--|------------------|
| Dundas .. 4500 | 326 | 3016 | Simmons Robert, t..... pt 2 s e Dundas.. | 1000 |
| Dundas.. 1500 | 327 | 3028 | Stenberg William, t..... pt 3 s e Dundas.. | 1600 |
| Dundas.. 2200 | 328 | 3069 | Salkend Joseph, t..... pt 8 s e Dundas.. | 2300 |
| n e King.. 3500 | 329 | 3122 | Smallman Thomas H, f..... pt 20 s e Dundas.. | 6500 |
| n e King.. 4700 | 330 | 3192 | Saunders Stephen, t..... pt 23 s e Dundas.. | 1700 |
| n e King.. 1500 | 331 | 3134 | Spencer Wm M, f..... pt 24 s e Dundas.. | 3000 |
| s e King.. 700 | 332 | 3138 | Skirving David, t..... pt 24 s e Dundas.. | 1200 |
| s e King.. 750 | 333 | : | Sergeant Isaac, f..... pt 30 n e King.. | 500 |
| William.. 600 | 334 | 3169 | Spencer Chas Norman, f..... pt 30 n e King.. | 700 |
| s e King.. 800 | 335 | 3214 | Smallman Thos H, f..... pt 20 n e King.. | 2500 |
| s e King.. 700 | 336 | 3224 | Stewart Samuel..... pt 17 n e King.. | 1200 |
| s e King.. 700 | 337 | 3241 | Strong Wm T, f..... 307 n e King w Colborne | 1500 |
| n e York.. 1300 | 338 | 3276 | Stevely William, f..... pt 5 n e King.. | 2500 |
| n e York.. 1300 | 339 | 3289 | Smith Alexander, f..... pt 1 s e King.. | 1600 |
| n e York.. 1400 | 340 | 3303 | Scandrett Leonard H, f..... pt 4 s e King.. | 2400 |
| s e York.. 700 | 341 | 3335 | Smith Wm H, t..... pt 15, 16 s e King.. | 1000 |
| Bathurst.. 800 | 342 | 3343 | Smith F L Bell, t..... pt 17 s e King.. | 1200 |
| s e York.. 1700 | 343 | 3360 | Schryer Simon, t, R C, s s..... pt s e King.. | 1400 |
| Bathurst.. 3000 | 344 | 3361 | Shaw C D, t..... pt 23 s e King.. | 1400 |
| | 345 | 3364 | Stirson, Wm C, t..... pt 24 s e King.. | 1400 |
| | 346 | 3368 | Sweeny Michael, t, R C, s s..... pt 25 s e Kinge William.. | 500 |
| | 347 | 3369 | Sanborn George W, f..... pt 25 s e King, s William.. | 2400 |
| | 348 | 3377 | Saunders Jacob, f..... pt 26 s e King.. | 1000 |
| | 349 | 3379 | Saunders Jacob, f..... pt 27 s e King.. | 1600 |
| | 350 | 3413 | Sage Nelson, f..... 28 n e York.. | 3000 |
| | 351 | 3437 | Steer William, t..... pt 25 n e York.. | 700 |
| | 352 | 3448 | Swayze Arnold, t..... pt 22 n e York.. | 700 |
| | 353 | 3456 | Shuff George, t..... pt 19 n e York.. | 1200 |

THIRD WARD.

| No. on List. | No. on Roll. | Jurors. | Amount Assessed. |
|--------------|--------------|---|------------------|
| 354 | 3464 | Scovogs Henry, f.....pt 18 n e York.. | 500 |
| 355 | 3493 | Smith William, t.....pt 5 n e York.. | 700 |
| 356 | 3498 | Skinner William, f.....pt 5 n e York.. | 1200 |
| 357 | 3504 | Skinner William, f.....pt 4 n e York .. | 1000 |
| 358 | 3505 | Skinner Ernest E, t.....pt 4 n e York.. | 1000 |
| 359 | 3522 | Stilson William, t.....pt 2 n e York.. | 550 |
| 360 | 3525 | Stanton Albert, t.....pt 1 n e York e Wellington.. | 2000 |
| 361 | 3544 | Strathdee William, t.....pt 6 s e York w Waterloo.. | 3000 |
| 362 | 3602 | Short John, f, i.....pt 23 s e York . | 1400 |
| 363 | 3615 | Short John, f.....pt 24 s e York.. | 650 |
| 364 | 3617 | Short Walter John, t.....pt 24 s e York.. | 500 |
| 365 | 3618 | Short John, f.....pt 24 s e York.. | 400 |
| 366 | 3624 j | Short William, f.....pt 27 s e York.. | 800 |
| 367 | 3629 j | Short Job, f.....pt 28 s e York.. | 800 |
| 368 | 3621 | Short Reuben, f.....pt 25 s e York.. | 800 |
| 369 | 3642 j | Simmons John, f, i.....pt 26 n e Bathurst.. | 700 |

| | | | |
|-----|------|---|-----------------|
| 370 | 3056 | Taylor Samuel, f.....pt 5 s e Dundas.. | 1000 |
| 371 | 3096 | Trebilcock Wm H, f.....pt 1 s e Dundas.. | 1400 |
| 372 | 3163 | Tait Alexander, t.....pt 30 n e King.. | 500 |

No. on List. No. on R.

373 31

374 31

375 31

376 32

377 32

378 32

379 33

380 33

381 33

382 33

383 33

384 33

385 34

386 35

387 35

388 36

389 30

390 30

391 31

THIRD WARD.

23

| Amount Assessed. | No. on List. | No on Roll. | Jurors. | Amount Assessed. |
|------------------|----------------|-----------------|---|------------------|
| e York.. 500 | 373 | 3172 | Thwayts Henry, t.....pt 30 n e King.. | 600 |
| e York.. 700 | 374 | 3190 | Thorne Wm Henry, t.....pt 27 n e King.. | 1000 |
| e York.. 1200 | 375 | 3194 | Turner William E, t.....pt 26 n e King.. | 2000 |
| e York.. 1000 | 376 | 3273 | Tanton John, t.....pt 5 n e King.. | 700 |
| e York.. 1000 | 377 | 3293 | Tennent James H, f.....pt 1 s e King.. | 2700 |
| e York.. 550 | 378 | 3296 | Tanton John, f.....pt 3, 2 s e King.. | 4500 |
| lington.. 2000 | 379 | 3301 | Taylor Benjamin, f.....pt 4 s e King.. | 1800 |
| aterloo.. 3000 | 380 | 3320 | Tucker Luke, f.....pt 6 s e King, e Burwell.. | 800 |
| e York . 1400 | 381 | 3336 | Tiffin Wm R.....pt 15, 16 s e King.. | 2500 |
| e York.. 650 | 382 | 3339 | Taylor John, f.....pt 17 s e King.. | 1600 |
| e York.. 500 | 383 | 3351 | Trick Walter, t.....pt 21 s e King.. | 700 |
| e York.. 400 | 384 | 3358 | Turnbull John, t.....pt 23 s e King.. | 1400 |
| e York.. 800 | 385 | 3449 | Tiffin Wm R, f.....pt 21 n e York.. | 1000 |
| e York.. 800 | 386 | 3530 | Taylor James, t.....pt 1 n e York.. | 1200 |
| e York.. 800 | 387 | 3570 | Tucker Willesden, f.....pt 16 s e York.. | 500 |
| Bathurst.. 700 | 388 | 3603 | Turton Robert, t.....pt 23 s e York.. | 1400 |
| e Dundas.. 1000 | 389 | 3085 | Wilson James, t, R C, s.....pt 6 s e Dundas.. | 3300 |
| e Dundas.. 1700 | 390 | 3087 | Webb Thomas P, f.....pt 3 s e Dundas.. | 2300 |
| n e King.. 500 | 391 | 3111 | Webster Isaac, f.....pt 17 s e Dundas, w Maitland.. | 3000 |

| No. on List. | No. on Roll. | Jurors. | Amount Assessed, | No. on List. | No. on Roll. |
|--------------|-----------------|--|------------------|--------------|--------------|
| 392 | 3113 | Webster John, f.....pt 17 s e Dundas, w Maitland.. | 600 | 420 | 3502 |
| 393 | 3126 | Wheeler Frederick, f.....pt 22 s e Dundas.. | 2200 | 421 | 3522 |
| 394 | 3128 | Wheeler Frank, f.....pt 22 s e Dundas.. | 2300 | 422 | 3577 |
| 395 | 3139 | Wigmore Richard, f.....pt 25 s e Dundas.. | 3200 | 423 | 3584 |
| 396 | 3160 | Whiting Henry, f.....pt 30 n e King.. | 600 | 424 | 3591 |
| 397 | 3196 | Willis William, f.....pt 25, 26 n e King.. | 3200 | 425 | 3604 |
| 398 | 3197 | Willis Arthur, f.....pt 25 n e King.. | 1500 | Σ 426 | 3605 |
| 399 | 3220 | Ward William, f.....3 n e King.. | 3000 | 427 | 3641 |
| 400 | 3240 | Wallace Arthur, f.....11, 12 n e King.. | 5500 | | |
| 401 | 3251 | Waterman Isaac, t.....pt 9, 10 n e King.. | 3500 | | |
| Σ 402 | 3254 | Wister Harry, t.....pt 9 n e King.. | 500 | | |
| Σ 403 | 3256 | Wright John, f.....pt 8 n e King.. | 2500 | | |
| 404 | 3233 | Wolfe John, f.....pt 1 n e King.. | 2500 | | |
| 405 | 3314 | Webb Wesley, t.....pt 12 s e King.. | 600 | | |
| 406 | 3321 | West Peter, f.....pt 6 s e King, e Burwell.. | 900 | | |
| 407 | 3224 | Wortman Wm H, t.....pt 6 s e King, e Burwell.. | 1300 | | |
| 408 | 3337 | Wilkins Samuel, t.....pt 16 s e King.. | 2500 | | |
| 409 | 3344 | Willis Wm D, f.....pt 17 s e King.. | 1100 | | |
| 410 | 3346 | Willis Alexander, f.....pt 20 s e King.. | 3000 | | |
| 411 | 3370 | Whittaker James, f.....pt 25 s e King.. | 800 | | |
| 412 | 3371 | Whittaker John, t.....pt 25 s e King.. | 800 | | |
| 413 | 3372 | Whittaker James, f.....pt 25 s e King.. | 1100 | | |
| 414 | 3432 | Wright James A, t.....pt 23 n e York.. | 600 | | |
| 415 | 3433 | Weir Joseph, f.....pt 23 n e York.. | 600 | | |
| 416 | 3438 | Weir Joseph, f... ..n e York.. | 600 | | |
| 417 | 3439 | Webster Frederick, t.....524 n e York.. | 600 | | |
| 418 | 3481 | Wallace Robert, t.....pt 12 n e York.. | 1400 | | |
| 419 | 3483 | Walmsley John, f.....pt 11 n e York.. | 1600 | | |

THIRD WARD.

| Amount Assessed, | No. on List. | No. on Roll. | Jurors. | Amount Assessed. |
|------------------|----------------|-----------------|--|------------------|
| aitland.. 100 | 420 | 3503 | Weaver Charles, t.....pt 4 n e York.. | 800 |
| Dundas.. 2200 | 421 | 3526 | Wright John, f.....pt 1 n e York | 1000 |
| Dundas.. 2800 | 422 | 3577 | Westland James, t.....pt 18 s e York.. | 1000 |
| Dundas.. 3200 | 423 | 3584 | Wiley William, f, i.....pt 19 s e York.. | 1300 |
| e King.. 600 | 424 | 3591 | Wallington ^{George} t.....pt 10 s e York.. | 600 |
| e King.. 3200 | 425 | 3604 | Wortman Wm H, f, i.....pt 23 pt 24 s e York. | 3000 |
| e King.. 1500 | 426 | 3605 | Ward Frank, f, i.....pt 23 pt 24 s e York | 3000 |
| e King.. 3000 | 427 | 3641 | j Walls Thomas, t.....pt 26 n e Bathurst.. | 800 |
| e King.. 5500 | | | | |
| e King.. 3500 | | | | |
| e King.. 500 | | | | |
| e King.. 2200 | | | | |
| e King.. 2500 | | | | |
| e King.. 600 | | | | |
| Burwell.. 900 | | | | |
| Burwell.. 1800 | | | | |
| e King.. 2500 | | | | |
| e King.. 1100 | | | | |
| e King.. 3000 | | | | |
| e King.. 800 | | | | |
| e King.. 800 | | | | |
| e King.. 1100 | | | | |
| n e York.. 600 | | | | |
| n e York.. 600 | | | | |
| n e York.. 600 | | | | |
| n e York.. 600 | | | | |
| n e York.. 1400 | | | | |
| n e York.. 1600 | | | | |

CLASS B.—Persons entitled to vote at Municipal Elections only :

| No. on List. | No. on Roll. | Jurors. | Amount Assessed. |
|--------------|--------------|--------------------------------|------------------|
| 1 | 3144 | Ableson Mary, f..... | 1800 |
| | | pt 26 s e Dundas.. | |
| 2 | 3508 | Ashton Miss Mary, f..... | 1400 |
| | | pt 3 n e York.. | |
| 3 | 3631 | Allen Miss Margaret, f..... | 1850 |
| | | pt 29 s e York.. | |
| 4 | 3076 | Barker Maria Mrs, t . | 650 |
| | | pt 10 s e Dundas, w Colborne.. | |
| 5 | 3088 | Boyer Hannah Mrs, t.... | 2300 |
| | | pt 3 s e Dundas, w Burwell.. | |
| 6 | 3168 | Baillie Mary Ann, t..... | 900 |
| | | pt 30 n e King.. | |
| 7 | 3210 | Brown Elizabeth Mrs, f..... | 2300 |
| | | pt 22 n e King.. | |
| 8 | 3313 | Barrows Elizabeth, f..... | 1200 |
| | | pt 11, pt 12 s e King.. | |
| 9 | 3345 | Brown Henrietta R Mrs, f..... | 6000 |
| | | 18 & 19 s e King . | |
| 10 | 3352 | Blackwell Jane, t..... | 800 |
| | | pt 22, pt 21 s e King.. | |
| 11 | 3392 | Burgess Thirza, f..... | 1600 |
| | | pt 29, pt 18 s e King. | |

| No. on List. | No. on Roll. |
|--------------|--------------|
| 12 | 3133 |
| 13 | 3326 |
| 14 | 3423 |

| | |
|----|------|
| 15 | 3074 |
| 16 | 3105 |
| 17 | 3239 |
| 18 | 3262 |
| 19 | 3272 |

| | |
|----|------|
| 20 | 3180 |
| 21 | 3278 |
| 22 | 3451 |
| 23 | 3590 |

Municipal Elec.

Amount Assessed.
 e Dundas.. 1800
 n e York.. 1400
 s e York.. 1850

 Colborne.. 650
 w Burwell.. 2300
 n e King.. 900
 2 n e King . 2300
 2 s e King.. 1200
 9 s e King . 6000
 1 s e King.. 800
 8 s e King. 1600

THIRD WARD.

| No. on List. | No. on Roll. | Jurors. | Amount Assessed. |
|--------------|--------------|--|------------------|
| 12 | 3133 | Cameron Elizabeth Mrs, f.... pt 23, pt 24 s e Dundas.. | 3200 |
| 13 | 3326 | Chisholm Eliza, t..... pt 5 s e King e Burwell.. | 1500 |
| 14 | 3423 | Cowley Harriet, f..... pt 24 n e York w William.. | 700 |
| 15 | 3074 | Dunbar Lillias Mrs, t. .pt 10 s e Dundas w Colborne.. | 1400 |
| 16 | 3105 | Durkin Martha Mrs, f, R C, s s.... pt 17 s e Dundas.. | 1600 |
| 17 | 3239 | Davis Ann Jane Mrs, f..... 13 n e King.. | \$500 |
| 18 | 3262 | Dixon Elizabeth Ann Mrs, f..... pt 6 n e King.. | 800 |
| 19 | 3272 | Dumpster Mary Ann Mrs, t. pt 5 n e King, w Waterloo.. | 700 |
| 20 | 3180 | Forsyth Mrs Mary, t..... pt 29 n e King.. | 1500 |
| 21 | 3278 | Forsyth Mrs Rachel, f..... pt 3 n e King.. | 2600 |
| 22 | 3451 | Fogg Mrs Ann, f..... pt 20 n e York.. | 900 |
| 23 | 3500 | Fraser Mrs, f..... pt 20 s e York.. | 600 |

THIRD WARD.

| No. on List. | No. on Roll. | Jurors. | Amount Assessed. | No. on List. | No. on Roll. |
|--------------|--------------|---------------------------------|------------------|--------------|--------------|
| 24 | 3306 | Greig Mrs, f. | 700 | 34 | 30 |
| 25 | 3316 | Gustin Rhettie Mrs, t..... | 900 | 35 | 31 |
| 26 | 3029 | Hodgins Elizabeth A Mrs, f..... | 1600 | 36 | 33 |
| 27 | 3064 | Hunt Ann Mrs, f..... | 2300 | 37 | 35 |
| 28 | 3107 | Hutchinson Mrs, f..... | 1500 | 38 | 314 |
| 29 | 3162 | Hamlin Mrs, t..... | 500 | 39 | 327 |
| 30 | 3201 | Howay Margt Mrs, f.... | 1300 | 40 | 3274 |
| 31 | 3207 | Hopkins Elizabeth Mrs, f..... | 3000 | 41 | 3367 |
| 32 | 3428 | Hardy Mary Mrs, f..... | 800 | 42 | 3490 |
| 33 | 3225 | Kitching Eliza, f..... | 1200 | 43 | 3491 |
| | | | | 44 | 3512 |
| | | | | 45 | 3565 |
| | | | | 46 | 3055 |
| | | | | 47 | 3070 |
| | | | | 48 | 3071 |

THIRD WARD.

Amount
Assessed.

e King.. 700

e King.. 900

e Dundas.. 1600

e Dundas . 2300

e Dundas.. 1500

ne King.. 500

y William.. 1300

ne King.. 3000

ne York.. 800

7 ne King.. 1200

No. on No. on
List. Roll. Jurors.

Amount
Assessed.

| | | | | |
|----|------|---------------------------------|--------------------|------|
| 34 | 3023 | Lewis L Mrs, f | s e Dundas.. | 1500 |
| 35 | 3170 | Lindsay Elizabeth Mrs, t..... | pt 30 ne King.. | 700 |
| 36 | 3349 | Lane Susan, t..... | pt 21 s e King.. | 700 |
| 37 | 3507 | Lafayette Elizabeth Mrs, t..... | pt 4 ne York.. | 1000 |
| 38 | 3141 | Moran Margaret Mrs, f..... | pt 20 s e Dundas.. | 900 |
| 39 | 3273 | Mills Elizabeth..... | pt 5 ne King.. | 400 |
| 40 | 3274 | Mills Margaret Jane..... | pt 5 ne King.. | 400 |
| 41 | 3367 | May Mrs, f..... | pt 25 s e King.. | 500 |
| 42 | 3490 | Martin Mrs, t..... | pt 5 ne York.. | 700 |
| 43 | 3491 | Martin Margaret Mrs, t..... | pt 5 ne York.. | 700 |
| 44 | 3512 | Martin Nancy Mrs, t..... | pt 3 ne York.. | 600 |
| 45 | 3565 | Marsh Minnie Mrs, t..... | pt 9 s e York.. | 600 |
| 46 | 3055 | McEwen Ellen Mrs, t..... | pt 5 s e Dundas.. | 1000 |
| 47 | 3070 | McCormick Alice Mrs, f..... | pt 8 s e Dundas.. | 1700 |
| 48 | 3071 | McEwen Hessie Mrs, t..... | pt 8 s e Dundas.. | 1700 |

THIRD WARD.

| No. on List. | No. on Roll. | Jurors. | Amount Assessed. |
|--------------|--------------|--|------------------|
| 49 | 3125 | McLean Mary Mrs, t.....pt 21 s e Dundas.. | 1800 |
| 50 | 3243 | McLeay E D Mrs.....pt 10 n e King w Colborne.. | 1500 |
| 51 | 3489 | McIntosh Ann Mrs, f.....pt 5 n e York.. | 700 |
| 52 | 3587 | McVein Mrs, f.....pt 19 s e York e Maitland.. | 1100 |
| 53 | 3589 | McVein Mrs, f.....491 s e York.. | 1100 |

| | | | |
|----|------|--|------|
| 54 | 3381 | Noulty Mary Mrs, f, R C, ss.....pt 27 s e King.. | 1200 |
|----|------|--|------|

| | | | |
|----|------|---|------|
| 55 | 3102 | Porte Mrs Alice H, f.....pt 16 s e Dundas.. | 1200 |
|----|------|---|------|

| | | | |
|----|------|---|-----|
| 56 | 3567 | Penny Mrs Ellen, f.....pt 9 s e York, e Burwell.. | 600 |
|----|------|---|-----|

| | | | |
|----|------|--|------|
| 57 | 3588 | Parke Mrs Elizabeth, t....pt 19 s e York.. | 1100 |
|----|------|--|------|

| No. on List. | No. on Roll. |
|--------------|--------------|
| 58 | 3 |

| | |
|----|---|
| 59 | 3 |
|----|---|

| | |
|----|---|
| 60 | 3 |
|----|---|

| | |
|----|----|
| 61 | 34 |
|----|----|

| | |
|----|----|
| 62 | 34 |
|----|----|

| | |
|----|----|
| 63 | 35 |
|----|----|

| | |
|----|------|
| 64 | 3073 |
|----|------|

| | |
|----|------|
| 65 | 3564 |
|----|------|

| | |
|----|------|
| 66 | 3632 |
|----|------|

| | |
|----|------|
| 67 | 3195 |
|----|------|

| | |
|----|------|
| 68 | 3445 |
|----|------|

THIRD WARD.

No. on No. on
List. Roll. Jurors.

Amount
Assessed.

Amount
Assessed.

Dundas.. 1800
 Osborne.. 1500
 York.. 700
 Itland.. 1100
 York.. 1100

| | | | |
|----|------|---|------|
| 58 | 3057 | Rodgers Elizabeth Mrs, f..... s e Dundas.. | 1400 |
| 59 | 3175 | Reynoldson Fanny Mrs, t..... pt 29 n e King.. | 900 |
| 60 | 3227 | Ryan Ann, f, R C, p s..... pt 16 n e King.. | 1100 |
| 61 | 3404 | Reavely Mary Mrs, t..... pt 30 n e York.. | 1300 |
| 62 | 3447 | Rowland Mrs, f..... pt 22 n e York.. | 700 |
| 63 | 3598 | Rendall Mary Mrs, t..... pt 22 s e York.. | 400 |

e King.. 1200

| | | | |
|----|------|--|------|
| 64 | 3073 | Stevenson Margaret Mrs, f..... pt 10 s e Dundas.. | 4200 |
| 65 | 3564 | Steels Ellen Mrs, t..... pt 9 s e York e Burwell.. | 600 |
| 66 | 3632 | Stringer Ann Mrs, t..... p 29 s e York.. | 450 |

Dundas.. 1200

Burwell.. 600

e York.. 1100

| | | | |
|----|------|--|------|
| 67 | 3195 | Tilley Bessie Mrs, f..... pt 26 n e King.. | 2800 |
| 68 | 3445 | Taylor Mrs, f..... pt 21 n e York.. | 2400 |

THIRD WARD.

| No. on List. | No. on Roll. | Jurors. | Amount Assessed. |
|--------------|--------------|---|------------------|
| 69 | 3075 | Wright Mrs Emily, t pt 10 s e Dundas. | 550 |
| 70 | 2129 | Wheeler Mrs, f. pt 22 s e Dundas.. | 1400 |
| 71 | 3427 | Wiley Mrs Jane, f pt 24 n e York . | 600 |
| 72 | 3563 | Warden Ellen, t. pt 9 s e York.. | 400 |
| 73 | 3585 | Wiley Mrs Nancy, f. pt 19 s e York.. | 500 |
| 74 | 3045 | Young Mary, t. pt 5 s e Dundas.. | 1600 |

1 303
 2 304
 3 304
 4 354
 5 365
 6 369
 7 3043
 8 3151
 9 3183
 10 3184
 11 3185
 12 3537
 13 3541
 14 3549
 15 3668
 16 3670
 17 3676

THIRD WARD.

CLASS B.—Persons entitled to vote at Elections to the Legislative Assembly only:

| Rate | Assessed. | on | Jurors. | Amount |
|--------------|-----------------|---------------------------------------|---------------------------------|----------------|
| 1 | 2 | 3 | 4 | 5 |
| 1 | 3039 | Atkins David, w e..... | pt 4 s e Dundas.. | 250 |
| 2 | 3186 | Alexander Samuel, t..... | pt 26 n e King | 250 |
| 3 | 3189 | Anderson Richard, w e..... | pt 23, 30 n e York.. | |
| 4 | 3548 | Angus Robert, i..... | s e York.. | 200 |
| 5 | 3651 | Andrews William, i..... | n e Bathurst.. | 100 |
| 6 | 3693 | Armitage Thomas, i..... | n e Bathurst.. | 300 |

| | | | | |
|----|------|----------------------------------|-------------------------|-----|
| 7 | 3043 | Blackwell Charles H, f, w e..... | pt 4, pt 5 s e Dundas.. | |
| 8 | 3151 | Bowman Charles H, l s..... | s e Dundas.. | |
| 9 | 3183 | Biggar Robert, l s..... | N A Manufacturing Co. | |
| 10 | 3184 | Burgess John, w e..... | N A Manufacturing Co.. | |
| 11 | 3185 | Brown George, w e..... | N A Manufacturing Co.. | |
| 12 | 3537 | Brooke T J, i..... | G T R, n e York.. | 100 |
| 13 | 3541 | Booth George, w e..... | G T R, n e York.. | |
| 14 | 3549 | Baynes John W, i..... | G T R, s e York.. | 100 |
| 15 | 3668 | Browne Thomas, w e..... | G T R, n e Bathurst.. | |
| 16 | 3670 | Brown Joann, w e..... | G T R, n e Bathurst.. | |
| 17 | 3676 | Babbington Thomas, i..... | G T R, n e Bathurst.. | 200 |

Amount Assessed.
 Dundas.. 550
 Dundas.. 1400
 e York.. 600
 e York.. 400
 e York.. 500
 Dundas.. 1600

THIRD WARD.

| No. on A. | No on Jurors. Roll. | | Amount Assessed. | No. on N List. P |
|-----------|------------------------|--|------------------|---------------------|
| 18 | 3679 | Birrell William, i.....G T R, n e Bathurst.. | 200 | 31 3 |
| 19 | 3687 | Brown George, i.....G T R, r e Bathurst.. | 100 | 32 3 |
| 20 | 3691 | Burton George, i.....G T R, n e Bathurst.. | 100 | 33 3 |
| 21 | 3012 | Case Francis A, i.....s e Dundas, London Mfg Co.. | 200 | 24 3387 |
| 22 | 3188 | Carson Thomas R, t.....pt 28 n e King.. | 250 | 35 3658 |
| 23 | 3531 | Cousins John B, l s.....n e York | | 36 3685 |
| 24 | 3551 | Coulton William, i.....n e York.. | 100 | 37 3692 |
| 25 | 3562 | Cameron George D, i s.....s e York e Burwell.. | | 38 3699 |
| 26 | 3610 | Connors Joseph, i.....s e York.. | 100 | |
| 27 | 3657 | Carson Harry... ..n e Bathurst.. | 100 | |
| 28 | 3261 | Dixon Thomas A, l s.....pt 7 n e King.. | | 39 3405 |
| 29 | 3401 | Downs Charles, f...pt 29, pt 30 n e York, w Adelaide.. | 300 | 40 3488 |
| 30 | 3402 | Downs Zina, f...pt 29, pt 30 n e York, w Adelaide.. | 300 | 41 3682 |

THIRD WARD.

35

Amount
Assessed,
Bathurst.. 200
Bathurst.. 100
Bathurst.. 100

n Mfg Co.. 200
n e King.. 250
.. n e York
n e York.. 100
e Burwell..
s e York.. 100
Bathurst.. 100

| No. on List. | No' on Roll. | Jurors. | Amount Assessed. |
|--------------|--------------|-----------------------------------|------------------|
| 31 | 3535 | Evans Thomas..... n e York.. | 200 |
| 32 | 3649 | Evans John, i..... n e Bathurst.. | 200 |
| 33 | 3673 | Edwards Samuel, i..... | 200 |

| | | | |
|---------------|-----------------|---|----------------|
| 34 | 3387 | Fiddes Thomas, t..... pt 28 s e King.. | 200 |
| 35 | 3659 | Fixture Harry, i..... n e Bathurst.. | 100 |
| 36 | 3685 | Fleming John, i..... n e Bathurst.. | 200 |
| 37 | 3692 | Farnworth George, i..... | 100 |
| 38 | 3699 | Fitzgerald Leonard, w e..... 293 s e King.. | |

7 n e King..
w Adelaide.. 300
w Adelaide.. 300

| | | | |
|----|------|--|-----|
| 39 | 3405 | Gilmour Robert, w e..... n e York.. | |
| 40 | 3488 | Griffith Albert E, t. pt 5 n e York.. | |
| 41 | 3682 | Grasby Wm, i. n e Bathurst, Locomotive Departm't.. | 100 |

THIRD WARD.

| No. on List. | No. on Roll. | Jurors. | Amount Assessed. |
|-----------------|-----------------|--|---------------------|
| 42 | 3013 | Haynes Albert P, i... s e Dundas.. | 200 |
| 43 | 3511 | Harding John.....pt 3 n e York.. | 200 |
| 44 | 3550 | Holmes Robert S, l.....s e York at Leonard's.. | 100 |
| 45 | 3697 | Hills John T, w e..... 551 n York. | |

46 3636 Johnson W P, R C, p s..... 100

47 3253 Kains Wm Ham'n, l s.....pt 9 n e King..

48 3655 Kettle George, l.....Locomotive Dep't.. 100

49 3698 Lilley George P, w e.....560 n King..

No. on
List.
50
51
52
53
54
55
56

57 3269
58 3553
59 3652
60 3656
61 3671
62 3678
63 3694

THIRD WARD.

37

No. on No. on
List. Roll, Jurors.

Amount
Assessed.

| No. on List. | No. on Roll, | Jurors. | Amount Assessed. |
|---------------|-----------------|---|--------------------------|
| 50 | 3182 | Morton William, w e..... | |
| 51 | 3376 | Mitchell Frederick, i s..... | 20 s e King.. |
| 52 | 3406 | Millham William, l s..... | n e York.. |
| 53 | 3609 | Millham William, i. Wortman & Ward | s e York.. 100 |
| 54 | 3686 | Mason John, i. . Locomotive Department | n e Bathurst.. 100 |
| 55 | 3690 | Morris John, i. . Locomotive Department | n e Bathurst.. 100 |
| 56 | 3700 | Might Albert, w e..... | 319 s Bathurst.. |

| | | | |
|----|------|---------------------------------------|------------------------------------|
| 57 | 3269 | McArthur Alexander. w e..... | n e King |
| 58 | 3553 | McIntosh John, i..... | at Leonard's s e York.. 200 |
| 59 | 3652 | McFadden Alfred, i. . Locomotive Dept | n e Bathurst.. 100 |
| 60 | 3656 | McLean James, i.... | Locomotive Dept n e Bathurst.. 100 |
| 61 | 3671 | McMullen Geo D, i, w e.. | Loconic Dept n e Bathurst.. 100 |
| 62 | 3678 | McMartin Wm, i.... | Locomotive Dept n e Bathurst.. 200 |
| 63 | 3694 | McDonald Alexander, i..... | G T R n e Bathurst... 300 |

Amount Assessed.
Dundas.. 200
e York.. 200
Leonard's.. 100
n York.

..... 100

n e King..
tive Dept.. 100

500 n King..

THIRD WARD.

| No. on List. | No. on Roll. | Jurors. | Amount Assessed. |
|--------------|--------------|--|------------------|
| 64 | 3382 | Noulty Edward, l s s e King.. | |
| 65 | 3681 | O'Connor Michael, R C, s s. Locomotive Dep, n e Bathurst.. | 100 |
| 66 | 3644 | Puckeridge Robert, i pt 25 n e Bathurst.. | 100 |
| 67 | 3688 | Parr Samuel, i n e Bathurst.. | 100 |
| 68 | 3650 | Prodger Alfred, i, w e. Locomotive Dep't, n e Bathurst.. | 100 |
| 69 | 3654 | Porteus John, i Locomotive Dep't, n e Bathurst.. | 100 |
| 70 | 3176 | Quigley Michael, w e | |

| No. on List. | No. on Roll. |
|--------------|--------------|
| 71 | 309 |
| 72 | 366 |
| 73 | 367 |
| 74 | 3049 |
| 75 | 3499 |
| 76 | 3552 |
| 77 | 3608 |
| 78 | 3611 |
| 79 | 3648 |
| 80 | 3653 |
| 81 | 3659 |
| 82 | 3683 |
| 83 | 3689 j |

THIRD WARD.

Amount
Assessed.

No. on No. on
List Roll. Jurors.

Amount
Assessed.

e King..

| | | | | |
|----|------|----------------------|---------------------------------|-----|
| 71 | 3099 | Ralf Alexander | s e Dundas.. | |
| 72 | 3666 | Ruse William, w e... | Locomotive Dept, n e Bathurst.. | |
| 73 | 3672 | Rapsey Henry, i.... | Locomotive Dept, n e Bathurst.. | 200 |

Bathurst.. 100

| | | | | |
|----|--------|--------------------------|--------------------------------|-----|
| 74 | 3049 | Simster Samuel, w e..... | s e Dundas.. | |
| 75 | 3499 | Skinner Wm H, l s..... | pt 5 n e York.. | |
| 76 | 3552 | Stone George, i..... | at Leonard's s e York.. | 100 |
| 77 | 3608 | Stickle J N, i..... | s e York.. | 100 |
| 78 | 3611 | Stoneman Frank, i..... | s e York.. | 100 |
| 79 | 3648 | Skinner Ernest, i. . . | Locomotive Dept n e Bathurst.. | 100 |
| 80 | 3653 | Sanderson Wm, i.... | Locomotive Dept n e Bathurst.. | 100 |
| 81 | 3659 | Smith William, i.... | Locomotive Dept n e Bathurst.. | 100 |
| 82 | 3683 | Stringer Samuel, i... | Locomotive Dept n e Bathurst.. | 200 |
| 83 | 3689 j | Simcoe Robert, i.... | Locomotive Dept n e Bathurst.. | 100 |

Bathurst.. 100

Bathurst.. 100

Bathurst.. 100

Bathurst.. 100

.....

CLASS C—1st SUB-DIVISION, 3rd WARD.

- 943 Anderson, Richard, w e, w Adelaide.
- 926 Altaman, Ernest, w e.

551 Bryce, Wm, f, pt 10, n King.

- 575 Biggar, John W, L s, 28 n King.
- 576 Biggar, Ernest, w e, do.
- 577 Biggar, George, w e, do.

578 Corrigan, Chris S, t, 6 s Dundas, e Wat'loo.

- 933 Clarks, William, w e, s Dundas.
- 936 Cairns, Alf, w e, s Dundas, w Waterloo.
- 952 Clarke, Geo O, w e, s York.
- 835 Clark, William, w e.

- 553 Durand, James f, 27 s Dundas.
- 554 Downs, Duncan, F, 29 York.

- 598 Dawson, Joseph, w e, 269 King.
- 634 Darch, Joshua, T, 21 n King.
- 635 Darch, John, L s, do.
- 931 Downs, Frederick, w e, s Dundas.
- 951 Demute, L W, w e.
- 953 Drinkwater, Fred, w e, s York.
- 904 Downs, Charles, w e.

- 932 Eckart, William, w e, s Dundas.
- 945 Edwards, Henry, w e, 945 n York.
- 950 Elson, Thomas, w e.

- 643 Farnworth, Frank, w e, 380 King.
- 644 Farnworth, Charles, w e, do.
- 941 Fitzpatrick, Patrick, w e, n King.

- 520 Grayson, Michael, F, 28 n King.
- 521 Godwin, Rev. J T, 30 n York.
- 555 Green, Edw W, t, pt 10 n King.
- 559 Green, A H, f, pt 2 n York.

- 939 Greenfield, Geo, w e, 29 n King.
- 959 Grasby, Wm, w e, G T R.
- 903 Gleason, James T, w e.

523 Hunt, John P, t, pt 22 s Dundas.

Amount
Assessed.
Dundas.. 250
e York.. 100
e York.. 100
e York.. 300

e Dundas.. 300
~~e Dundas..~~
n e King.. 200
n e King..
s e King... 200
2 n e York..
n e York..
n e York..
s e York.. 100
e Bathurst.. 240
e Bathurst.. 200
e Bathurst.. 200

40

No
L

Class of the Guild, and the
of the Guild, and the
of the Guild, and the

of the Guild, and the
of the Guild, and the
of the Guild, and the

of the Guild, and the
of the Guild, and the
of the Guild, and the

of the Guild, and the
of the Guild, and the
of the Guild, and the

of the Guild, and the
of the Guild, and the
of the Guild, and the

of the Guild, and the
of the Guild, and the
of the Guild, and the

of the Guild, and the
of the Guild, and the
of the Guild, and the

of the Guild, and the
of the Guild, and the
of the Guild, and the

L

L

L

L

L

L

L

L

L

L

L

L

L

L

L

L

L

L

L

L

L

L

L

L

L

L

L

↳ 638 Herbert, Geo, w e, Leonard's Foundry.

↳ 639 Jolly, Geo O, l.



↳ 640 Johnston, Albert, L s, 26 Bathurst.

↳ 647 Jennings, Charles, t, 589 King.

↳ 944 Johnson, Samuel J, w e, n York.

↳ 571 Kains, Archibald, L s, 9 n King.

↳ 565 Leonard, Elijah, t, pt 16 s York.

↳ 946 Lacy, Edward, w e, n York.

↳ 947 Land, Henry, w e, e Wellington.

↳ 949 Mitchell, Frederick, w e.

↳ 830 Moore, Harry, w e.

↳ 861 Magee, Frederick, w e.

↳ 948 McNeil, Archibald, w e, w Wellington.

↳ 936 O'Toole, John, w e, s Dundas, w Waterloo.

↳ 866 O'Gorman, John, w e, L s.

↳ 935 Plaser, Alex, w e, s Dundas, w Waterloo.

↳ 645 Roe, Henry, w e, 386 King.

↳ 938 Roadhouse, Gillean, w e, 379 Adelaide.

↳ 942 Rice, Edward, w e, w Adelaide.

↳ 512 Strong, W T, f, 387 n e King.

↳ 940 Simmons, F, bert, 450 w Maitland.

↳ 913 Saunders, Fred'k, l s, 29 s Dundas.

↳ 524 Trebilcock, W H, t, pt 19 Dundas.

↳ 570 Wigmore, Alfred S, F, pt 25 s Dundas.

↳ 578 Whittaker, Francis, L s, 557 King.

↳ 639 Washbourne, Geo, w e, Leonard's Found'y.

40

No
Li

Σ

BOUNDARY
to
stre
corn

ABBREVIAT
t, te
supp
of Pu
w, w

CLASS A
Elec

No. on No. on
List. Roll.

| | |
|-----|------|
| 428 | 3805 |
| 429 | 3909 |
| 430 | 4012 |
| 431 | 4014 |
| 432 | 4052 |
| 433 | 4023 |
| 434 | 4069 |
| 435 | 4070 |
| 436 | 4071 |
| 437 | 4074 |
| 438 | 4088 |

THIRD WARD.

SECOND SUB-DIVISION.

BOUNDARY—That part of the ward lying between the east side of Wellington street and west side of Adelaide street; south side of Bathurst street and north side of Grey street. Polling place, School House corner Grey and Waterloo streets.

ABBREVIATIONS AFTER EACH NAME SIGNIFY AS FOLLOWS:—f, freeholder; t, tenant; h, householder; i, income; R C, s s, Roman Catholic and supporter of Separate Schools; R C, p s, Roman Catholic and supporter of Public Schools; j, juror; l s, landowner's son; w e, wage earner; w, widow; s, spinster.

CLASS A.—Persons entitled to vote at both Municipal Elections and Elections to the Legislative Assembly:

| No. on List. | No. on Roll. | Jurors. | Amount Assessed. |
|--------------|--------------|--|------------------|
| 428 | 3805 | Anderson Edward, t.....pt 22 s e Bathurst.. | 500 |
| 429 | 3909 | j Abraham John, t.....pt 1 s o Bathurst.. | 700 |
| 430 | 4012 | Adams Frank, t.....pt 21 n e Horton.. | 400 |
| 431 | 4014 | Armitage Thomas, t.....pt 22 n e Horton.. | 600 |
| 432 | 4052 | Alley H B B, f. pt 24 s e Horton, n Hamilton Road.. | 700 |
| 433 | 4023 | Alyard William, i.....n e Horton, w William.. | 900 |
| 434 | 4069 | Atkins Moses, f.....pt 17 s e Horton, w Maitland.. | 600 |
| 435 | 4070 | Atkins William, t.....pt 17 s e Horton, w Maitland.. | 600 |
| 436 | 4071 | Ardell Richard, f.....pt 17 s e Horton.. | 900 |
| 437 | 4074 | Acheson Alexander, t.....pt 16 s e Horton.. | 450 |
| 438 | 4098 | Adams John H, t... ..pt 12 s e Horton.. | 1200 |



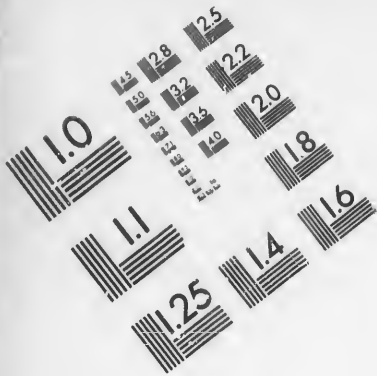

**IMAGE EVALUATION
TEST TARGET (MT-3)**

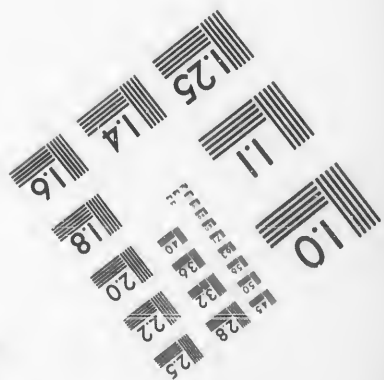
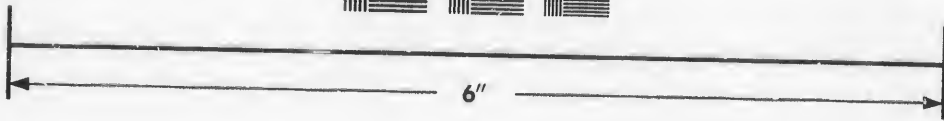
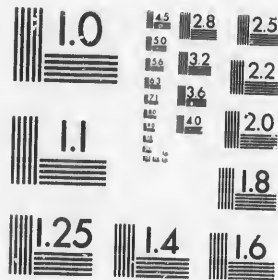

**Photographic
Sciences
Corporation**

23 WEST MAIN STREET
WEBSTER, N.Y. 14580
(716) 872-4503

1.5
1.8
2.0
2.2
2.5
2.8
3.2
3.6
4.0

0:1

| No. on List. | No. on Roll. | Jurors. | Amount Assessed. |
|--------------|--------------|---|----------------------------|
| 439 | 4227 | Atkinson Wm H, t....pt 12 n e Simcoe, w Burwell.. | 400 |
| 440 | 4237 | Adams Lewis, f | pt 15 n e Simcoe.. 1600 |
| 441 | 4290 | Arnett William, t....pt 28 n e Simcoe, on William.. | 400 |
| 442 | 4291 | Arnett Francis, t | pt 28 n e Simcoe.. 400 |
| 443 | 4375 | Atkinson John James, t | pt 18 s e Simcoe.. 400 |
| 444 | 4335 | Ackland Peter, f | pt 20 s e Simcoe.. 500 |
| 445 | 4422 | Atkinson Robert W, i | pt 3 s e Simcoe.. 900 |
| 446 | 4510 | Atkins Moses, f..pt 17, pt 18 s e Simcoe & Maitland.. | 1700 |
| 447 | 4543 | Avann John, t, i | pt 25 s e Simcoe.. 800 |
| 448 | 3777 | Burns James, f, i | pt 27 s e Bathurst.. 800 |
| 449 | 3781 | Brent Joseph, t | pt 26 s o Bathurst.. 400 |
| 450 | 3816 | Benson John B. | 18, 19 s e Bathurst.. 2000 |
| 451 | 3883 | Breden Charles, t | pt 23 s e Bathurst.. 700 |
| 452 | 3843 | j Burt John L, f, i | p 7 s e Bathurst.. 1300 |
| 453 | 3860 | Bloomfield John | 341 s e Bathurst.. 400 |
| 454 | 3940 | Brown James, t | pt 5 n e Horton . 600 |
| 455 | 3957 | Brown George, f | 21 n e Horton.. 1000 |
| 456 | 4003 | Bannister Thomas, f, i, w e | pt 21.. 1000 |
| 457 | 4005 | Bright George, t | pt 21 n e Horton.. 400 |

THIRD WARD.

43

Amount Assessed.
 w Burwell.. 400
 5 n e Simcoe.. 1600
 on William.. 400
 8 n e Simcoe.. 400
 3 s e Simcoe.. 400
 0 s e Simcoe.. 500
 3 s e Simcoe.. 900
 & Maitland.. 1700
 5 s e Simcoe.. 800
 s e Bathurst.. 800
 s e Bathurst.. 400
 s e Bathurst.. 2000
 s e Bathurst.. 700
 s e Bathurst.. 1300
 s e Bathurst.. 400
 5 n e Horton . 600
 l n e Horton.. 1000
pt 21.. 1000
 l n e Horton.. 450

| No. on Lit. | No. on Ro l. | Jurors. | Amount Assessed. |
|-------------|--------------|---|------------------|
| 458 | 4011 | Borland William, t. pt 21 n e Horton.. | 400 |
| 459 | 4025 | Barrett William, t. pt 25 n e Horton e William.. | 500 |
| 460 | 4058 | Brown William, t. pt 20 s e Horton s Hamilton Rd.. | 900 |
| 461 | 4082 | Blackwell Arthur, t. pt 16 s e Horton.. | 500 |
| 462 | 4084 | j Brock William, f, i. pt 17 s e Horton.. | 600 |
| 463 | 4106 | Blackwell Richard, t. pt 10 s e Horton w Colborne.. | 500 |
| 464 | 4130 | Babcock Harvey W, t. pt 5 s e Horton.. | 500 |
| 465 | 4138 | j Barnfather William, f. pt 4 s e Horton.. | 1500 |
| 466 | 4150 | Burney John, f. pt 2 s e Horton.. | 250 |
| 467 | 4157 | j Baillie John, f, i. pt 1 s e Horton e Wellington.. | 1000 |
| 468 | 4158 | Butler Frank II, t. pt 1 s e Horton.. | 1100 |
| 469 | 4163 | Badshaw William, t. pt 2 n e Simcoe.. | 650 |
| 470 | 4186 | Baker Albert, t. pt 4 n e Simcoe.. | 400 |
| 471 | 4190 | j Brady John C, f. pt 4, pt 5 n e Simcoe.. | 1100 |
| 472 | 4212 | j Bodkin John, f, i. pt 10 n e Simcoe w Colborne.. | 1200 |
| 473 | 4213 | Bodkin John, f. pt 10 n e Simcoe.. | 400 |
| 474 | 4218 | Bates Robert T, t, i. pt 11 n e Simcoe e Colborne.. | 600 |
| 475 | 4220 | Bradley John C, t, i. pt 11 n e Simcoe e Colborne.. | 850 |
| 476 | 4231 | Bowman George, t, i. pt 19 n e Simcoe e Burwell.. | 700 |
| 477 | 4248 | j Bowie Wm, t. pt 17 n e Simcoe w Maitland.. | 700 |
| 478 | 4250 | j Birrell Wm, t, R C, s s. pt 17 n e Simcoe w Maitland.. | 400 |
| 479 | 4269 | j Browne Thomas, f. pt 22, pt 23 n e Simcoe.. | 1500 |
| 480 | 4281 | j Birmingham West T t, i, R C, s s { pt 25 n e Simcoe } e William } .. | 2200 |
| 481 | 4285 | j Bailey Luther, f. pt 27 n e Simcoe e William.. | 800 |
| 482 | 4295 | Beverley Jno, f. pt 30 n e Simcoe, Ham Rd & Adelaide.. | 800 |
| 483 | 4296 | Blood Ansel, t. pt 30 n e Simcoe, Ham Rd & Adelaide.. | 800 |
| 484 | 4308 | Brooks Philip, f, i. pt 27 s Hamilton Road.. | 800 |

| No. on List. | No. on Roll. | Juro.s. | Amount Assessed. |
|-----------------|-----------------|---|---------------------|
| 485 | 4309 | Brooks John, t.....pt 27 s Hamilton Road.. | 400 |
| 486 | 4325 | j Barrett William P, t.....pt 23 s e Simcoe... | 700 |
| 487 | 4345 | Brant n Jno, f, R C, s s..pt 18 s e Simcoe e Maitland.. | 400 |
| 488 | 4356 | Black George, t, i.....pt 17 s e Simcoe w Maitland.. | 400 |
| 489 | 4347 | Butts Wm, t.. ..pt 18 s e Simcoe e Maitland.. | 400 |
| 490 | 4361 | Butler Cornelius, f.....pt 16 s e Simcoe.. | 500 |
| 491 | 4395 | Baillie John, f.....pt 8 s e Simcoe e Waterloo.. | 800 |
| 492 | 4405 | j Baillie John, f.....pt 6 s e Simcoe e Waterloq.. | 1700 |
| 493 | 4398 | Blackwell William, f, i.....pt 8 s e Simcoe.. | 900 |
| 494 | 4400 | Boyle James, f.....pt 7 s e Simcoe.. | 1500 |
| 495 | 4425 | j Bower August, t.....pt 2 s e Simcoe.. | 700 |
| 496 | 4431 | j Blackwell Charles, t, i.....pt 1 s e Simcoe.. | 750 |
| 497 | 4455 | j Burgess William, t.....pt 3 n e Grey.. | 800 |
| 498 | 4459 | Bryanton James, t.....pt 3 n e Grey.. | 600 |
| 499 | 4463 | Brock Estate, f.....pt 4, pt 5 n e Grey w Waterloo.. | 1000 |
| 500 | 4521 | Beamish John, f.....pt 22 n e Grey.. | 500 |
| 501 | 4531 | Brown James H, t.....pt 23 n e Grey w William.. | 900 |
| 502 | 4554 | Brooks James, t.....pt 27 n e Grey.. | 500 |

No. of
List.

503

504

505

506

507

503

509

510

511

512

513

514

515

516

517

518

519

520

521

522

523

524

525

526

527

528

529

THIRD WARD.

| | Amount Assessed. |
|------------------|------------------|
| Hamilton Road.. | 400 |
| 3 s e Simcoe.. | 700 |
| e e Maitland.. | 400 |
| w Maitland.. | 400 |
| e e Maitland.. | 400 |
| 6 s e Simcoe.. | 500 |
| e e Waterloo.. | 800 |
| e e Waterloo.. | 1700 |
| 8 s e Simcoe.. | 900 |
| 7 s e Simcoe.. | 1500 |
| 2 s e Simcoe.. | 700 |
| 1 s e Simcoe.. | 750 |
| pt 3 n e Grey.. | 800 |
| pt 3 n e Grey.. | 600 |
| w Waterloo.. | 1000 |
| pt 22 n e Grey.. | 500 |
| ey w William.. | 900 |
| pt 27 n e Grey.. | 500 |

| No. on List. | No. on Roll. | Jurors. | Amount Assessed |
|--------------|--------------|---|-----------------|
| 503 | 3787 | j Currie Alexander, t. pt 24 s e Bathurst, w William.. | 650 |
| 504 | 3821 | j Collett Charles, t. pt 13, 14 s e Bathurst & Hamilton R.. | 2500 |
| 505 | 3828 | Cottrell John, t. pt 12 s e Bathurst.. | 450 |
| 506 | 3832 | Clampitt Bartholomew, f. { pt 23, pt 31, 32 s e } Bathurst, e Colborne } | 1850 |
| 507 | 3856 | Claypole Arthur, f. pt 12 s e Bathurst, e Waterloo.. | 1400 |
| 508 | 3857 | j Creighton James, t, R C, s s. pt 12 s e Bathurst.. | 1000 |
| 509 | 3868 | j Crawford Lemay W, t. pt 5, pt 4 s e Bathurst.. | 1200 |
| 510 | 3916 | Carrothers Noble, f. pt 1 n e Horton.. | 1500 |
| 511 | 3921 | Carrothers Arthur, f. pt 1 n e Horton.. | 800 |
| 512 | 3932 | Cromwell Alexander, t, i. pt 5 n e Horton.. | 500 |
| 513 | 3968 | j Clampitt Bartholomew G, f. 28 n e Horton, e Colborne.. | 2400 |
| 514 | 3978 | Creighton Edward, t. pt 12 n e Horton.. | 800 |
| 515 | 3981 | j Clarke James, t. pt 12 n e Horton, w Burwell.. | 800 |
| 516 | 4053 | j Carty George J, t. pt 24 s e Horton, n Hamilton Rd.. | 700 |
| 517 | 4055 | j Corrigan John, t. pt 24 s e Horton, n Hamilton Rd.. | 1000 |
| 518 | 4057 | Cameron Alex, f. pt 20 s e Horton, n Hamilton Rd.. | 900 |
| 519 | 4119 | Cater John, t. pt 7 s e Horton.. | 400 |
| 520 | 4132 | j Carrothers Robert A, f. pt 5 s e Horton, w Waterloo.. | 2000 |
| 521 | 4143 | j Currie Archibald, t. pt 3 s e Horton, Henry Lane.. | 650 |
| 522 | 4141 | Carruthers George, f. pt s e Horton.. | 600 |
| 523 | 4197 | Coveney John, t, i, R C, s s. pt 5 n e Simcoe.. | 600 |
| 524 | 4201 | Cox John, f, i. pt 7 n e Simcoe.. | 1000 |
| 525 | 4219 | Cowley Thomas, t, i. pt 11 n e Simcoe, e Colborne.. | 850 |
| 526 | 4241 | j Clifton John, t. pt 16 n e Simcoe.. | 800 |
| 527 | 4252 | j Cowie James, t. pt 19 n e Simcoe, e Maitland.. | 800 |
| 528 | 4322, eto | Cattermole James, t. pt 23 s e Simcoe.. | 2100 |
| 529 | 4330 | j Cook Charles, t. pt 22 s e Simcoe.. | 700 |

| No. on List. | No. on Roll. | Jurors. | | Amount Assessed. | No. on List. |
|----------------|-----------------|--------------|--|------------------|----------------|
| 530 | 4348 | j | Cavanagh Thomas, t...pt 18 s e Simcoe, e Maitland.. | 600 | 549 |
| 531 | 4364 | | Croft Robert, t.....pt 16 s e Simcoe.. | 400 | 550 |
| 532 | 4369 | | Comber Joseph, t.....pt 14 s e Simcoe.. | 400 | 551 |
| 533 | 4403 | | Calhoun James, t.....pt 7 s e Simcoe.. | 700 | 552 |
| 534 | 4416 | | Crouch Alfred, f, i.....pt 4 s e Simcoe.. | 300 | 553 |
| 535 | 4417 | | Carney John, f, R C, s s.....pt 4 s e Simcoe.. | 1000 | 554 |
| 536 | 4426 | j | Clarke James, f.....pt 2 s e Simcoe.. | 800 | 555 |
| 537 | 4440 | | Clew Charles, t.....pt 1 n e Grey.. | 600 | 556 |
| 538 | 4443 | | Coote Robert, t.....pt 1 n e Grey.. | 400 | 557 |
| 539 | 4469 | j | Chapman John, f, i.....pt 7 n e Grey.. | 600 | 558 |
| 540 | 4498 | | Clarke Albert, t, i.....pt 13 n e Grey.. | 500 | 559 |
| 541 | 4505 | | Carswell Thomas, f.....pt 16 n e Grey.. | 900 | 560 |
| 542 | 4551 | | Connor Peter, t.....pt 27 n e Grey.. | 500 | 561 |
| 543 | 4560 | j | Claypole William, t.....pt 28 n e Grey, w Adelaide.. | 1200 | 562 |
| | | | | | 563 |
| | | | | | 564 |
| | | | | | 565 |
| 544 | 3802 | j | Donohue Timothy, t, R C, s s.....pt 22 s e Bathurst.. | 600 | |
| 545 | 3810 | | Drummond Alexander, t.....pt 21 s e Bathurst.. | 500 | |
| 546 | 3825 | | Dennison Peter, t.....pt 12 s e Bathurst, w Burwell.. | 500 | |
| 547 | 3896 | | Dodd John C, f, i....pt 1 s e Bathurst, e Wellington . | 4000 | |
| 548 | 3897 | | Dodd John D, f, i....pt 1 s e Bathurst, e Wellington.. | 4000 | |

THIRD WARD.

Amount Assessed.

e Maitland.. 600

s e Simcoe.. 400

4 s e Simcoe.. 400

7 s e Simcoe.. 700

4 s e Simcoe.. 300

4 s e Simcoe.. 1000

2 s e Simcoe.. 800

t 1 n e Grey.. 600

t 1 n e Grey.. 400

t 7 n e Grey.. 600

13 n e Grey.. 500

16 n e Grey.. 900

27 n e Grey.. 500

w Adelaide.. 1200

s e Bathurst.. 600

s e Bathurst.. 600

t, w Burwell.. 600

e Wellington . 4000

s Wellington.. 4000

| Pa. on List. | No. on Roll. | Jurors. | Amount Assessed. |
|--------------|--------------|--|------------------|
| 549 | 3912 | j Dreaney Henry, f.....pt 1 n e Horton.. | 900 |
| 550 | 3971 | Denton John M, f.....pt 11 n e Horton.. | 600 |
| 551 | 3993 | Darrell Thomas, t.....pt 15, 16 n e Horton.. | 500 |
| 552 | 4045 | Dorking John, f.....pt 27 s e Horton.. | 700 |
| 553 | 4078 | Dilks William, t.....pt 16 s e Horton.. | 400 |
| 554 | 4160 | Davis Estate, f.....pt 1, 2 n e Simcoe.. | 5650 |
| 555 | 4178 | Dubo's Joseph, t.....7 n e Simcoe, e Henry Lane.. | 500 |
| 556 | 4226 | Donoughy Richard, t.....pt 12 n e Simcoe.. | 400 |
| 557 | 4299 | Dagg Richard, f.....pt 30 n e Simcoe.. | 2950 |
| 558 | 4305 | Dagg Richard, f.....pt 30 n e Simcoe.. | 900 |
| 559 | 4307 | Durden Alexander, f.....pt 28 s Hamilton Road.. | 500 |
| 560 | 4418 | Davis Alex C, t.....pt 4 s e Simcoe.. | 700 |
| 561 | 4445 | Dromgole James, i, R C, s s.....n e Grey.. | 400 |
| 562 | 4520 | Doherty Thomas, f, i.....pt 21 n e Grey.. | 1200 |
| 563 | 4522 | Dewar Percy, f.....pt 22 n e Grey.. | 400 |
| 564 | 4539 | Denley Thomas H, f, R C, s s... { pt 25 n e Grey e William } . | 500 |
| 565 | 4540 | Denley Thomas H, f, R C, s s... { pt 25 n e Grey e William } .. | 600 |

THIRD WARD.

| No. on List. | No. on Roll. | Jurors. | Amount Assessed. |
|--------------|--------------|---|------------------|
| 566 | 3768 | Evans James, t. pt 30 s e Bathurst.. | 400 |
| 567 | 5783 | Ellis William, f. pt 26 s e Bathurst.. | 400 |
| 568 | 3870 | Elliott John, f, i. pt 2, pt 3 s Bathurst.. | 10000 |
| 569 | 3871 | Elliott William, f, i. pt 2, pt 3 s Bathurst.. | 10000 |
| 570 | 3908 | Elliott John, f. pt 1 s Bathurst.. | 700 |
| 571 | 3911 | Evans John, t. pt 1, 2 n e Horton.. | 1200 |
| 572 | 3929 | Elliott John, f, i. pt 3 n e Horton.. | 600 |
| 573 | 3930 | Elliott Corson, t, i. pt 3 n e Herton.. | 500 |
| 574 | 3941 | Elliott John, f. pt 5 n e Horton.. | 900 |
| 575 | 3949 | Edwards Samuel, t. pt 16 n e Horton.. | 550 |
| 576 | 4177 | Evans John, f. pt 3 n e Simcoe.. | 400 |
| 577 | 4259 | Efner Abraham, t. pt 20 n e Simcoe.. | 700 |
| 578 | 4413 | Earle Peter, t. pt 5 s e Simcoe.. | 600 |
| 579 | 4423 | Evans William, f. pt 2 s e Simcoe.. | 900 |
| 580 | 4532 | English William, f. pt 24 n e Grey, w William.. | 2600 |
| 581 | 4544 | Evans Thomas, f, i. pt 25.. | 800 |
| 582 | 3771 | Forrestal John, f, R C, s s. pt 29 s e Bathurst.. | 1000 |
| 583 | 3858 | Fell Samuel B, t, i. pt 12 s e Bathurst e Waterloo.. | 400 |
| 584 | 3860 | Forman Francis. Elliott's, s e Bathurst.. | 1000 |

No. on List.
 585
 586
 587
 588
 589
 590
 591
 592
 593
 594
 595
 596
 597
 598
 599
 600
 601
 602

THIRD WARD.

| No. on List. | No. on Roll. | Jurors. | Amount Assessed. |
|----------------|-----------------|---|------------------|
| 585 | 3927 | j Friend Francis, f, i, P. C, s s..... pt 3 n e Horton.. | 900 |
| 586 | 3990 | Forster Henry, t. pt 15, pt 16 n e Horton e Burwell.. | 400 |
| 587 | 3991 | j Fairbairn Walter, s..... pt 15, pt 16 n e Horton.. | 700 |
| 588 | 4015 | j Fox William, t..... pt 22 n e Horton.. | 600 |
| 589 | 4034 | Forestal John, f..... pt 28, pt 29 n e Horton.. | 600 |
| 590 | 4065 | Fletcher Samuel E, t..... pt 18 s e Horton.. | 600 |
| 591 | 4090 | Fleming John, f..... pt 18 s e Horton.. | 1100 |
| 592 | 4142 | Foster William, f..... pt 3 s e Horton, Henry Lane.. | 650 |
| 593 | 4185 | Foxton William, t..... pt 4 n e Simcoe.. | 400 |
| 594 | 4188 | Foot W S, t..... pt 4 n e Simcoe.. | 400 |
| 595 | 4202 | Freeman George, t..... pt 6 n e Simcoe.. | 600 |
| 596 | 4228 | Fleming John, f..... pt 12 n e Simcoe w Burwell.. | 800 |
| 597 | 4238 | j Fleming Thomas, t..... pt 15 n e Simcoe.. | 600 |
| 598 | 4270 | Fleming James, f..... pt 20 n e Simcoe s Hamilton Road.. | 800 |
| 599 | 4272 | Fiddis John, f..... pt 23 n e Simcoe s Hamilton Road.. | 700 |
| 600 | 4297 | j Fitzgerald Gerald, t, R C, s s. pt 30 n e Simcoe, s HRd.. | 600 |
| 601 | 4376 | j Foreman Francis W, f..... pt 13 s e Simcoe.. | 1100 |
| 602 | 4391 | Finchamp Charles, t..... pt 10 s e Simcoe.. | 600 |

Amount Assessed.

e Bathurst.. 400

e Bathurst.. 400

s Bathurst.. 10000

s Bathurst.. 10000

s Bathurst.. 700

n e Horton.. 1200

n e Horton.. 600

n e Horton.. 500

n e Horton.. 900

n e Horton.. 550

n e Simcoe.. 400

n e Simcoe.. 700

s e Simcoe.. 600

2 s e Simcoe.. 900

w William.. 2000

..... pt 25.. 800

s e Bathurst.. 1000

t e Waterloo.. 400

s e Bathurst.. 1000

| No. on List. | No. on Roll. | Jurors. | | Amount Assessed. | No. on List. |
|--------------|--------------|---------|--|------------------|--------------|
| 603 | 3773 | j | Graydon Alfred, t.....pt 25 s e Bathurst.. | 600 | 637 |
| 604 | 3780 | | Gibling William, t.....pt 26 s e Bathurst.. | 400 | 651 |
| 605 | 3785 | | Greason Christopher, f.25 s e Bathurst.. | 2200 | 632 |
| 606 | 3803 | j | Garside William, t.....pt 22 s e Bathurst.. | 700 | |
| 607 | 3804 | | Goff Richard, f.....pt 22 s e Bathurst.. | 500 | |
| 608 | 3811 | j | Greason Christopher, t.....pt 21 s e Bathurst.. | 600 | |
| 609 | 3842 | | Guelphman Joseph, t.....pt 7 s e Bathurst.. | 400 | |
| 610 | 3845 | | Gibling Alfred, f.....pt 9 s e Bathurst.. | 600 | |
| 611 | 3850 | | Gall George, t.....pt 9 s e Bathurst.. | 600 | |
| 612 | 3865 | | Gray Robert, t.....pt 5 s e Bathurst.. | 500 | |
| 613 | 3914 | | Graham James, f.....pt 1 n e Horton.. | 700 | |
| 614 | 3943 | j | Gorman William, t...pt 14 n e Horton, e Waterloo.. | 700 | |
| 615 | 3 944 | j | Gorman Edward, t.....pt 14, pt 15 n e Horton.. | 700 | |
| 616 | 3969 | | Gildart Henry, f.....28 n e Horton, e Colborne.. | 700 | |
| 617 | 3995 | | Gutteridge John, f.....pt 17 n e Horton.. | 450 | 633 378 |
| 618 | 3996 | | Gibson James, t.....pt 17 n e Horton, w Maitland.. | 450 | 634 279 |
| 619 | 4020 | | Garson David, t.....pt 24 n e Horton, w William.. | 900 | 635 380 |
| 620 | 4051 | | Gale Enoch, f.pt 24 s e Horton, w William.. | 800 | 636 3806 |
| 621 | 4096 | j | Glen John, t.....pt 12 s e Horton.. | 1400 | 637 3812 |
| 622 | 4128 | j | Grigg James, t.....pt 5 s e Horton, w Waterloo.. | 600 | 638 3824 |
| 623 | 4139 | j | Gray Thomas, t.....pt 4 s e Horton.. | 1500 | 639 3826 |
| 624 | 4161 | j | Glen Peter, t.....pt 1 n e Simcoe.. | 800 | 640 3803 |
| 625 | 4210 | | Griffith Edward, t.....pt 9 n e Simcoe.. | 450 | 641 3838 |
| 626 | 4264 | | Garner Frederick, t.....pt 21 n e Simcoe.. | 550 | 642 3915 |
| 627 | 4350 | | Gray William, t.....pt 18 s e Simcoe, e Maitland.. | 400 | 643 3956 |
| 628 | 4479 | | Goulding William, f.....pt 9 n e Grey.. | 1000 | 644 3979 |
| 629 | 4480 | | Glass Samuel, t, i.....pt 9 n e Grey.. | 1000 | 645 3989 |
| | | | | | 646 4010 |

THIRD WARD.

Amount
Assessed.

e Bathurst.. 600
e Bathurst.. 400
e Bathurst.. 2200
e Bathurst.. 700
e Bathurst.. 600
e Bathurst.. 600
e Bathurst.. 400
e Bathurst.. 600
e Bathurst.. 600
e Bathurst.. 500
n e Horton.. 700
e Waterloo.. 700
n e Horton.. 700
e Colborne.. 700
n e Horton.. 450
w Maitland.. 450
w William.. 900
w William.. 850
2 s e Horton.. 1400
w Waterloo.. 600
4 s e Horton.. 1500
1 n e Simcoe.. 800
9 n e Simcoe.. 450
1 n e Simcoe.. 550
e, e Maitland.. 400
pt 9 n e Grey.. 1000
pt 9 n e Grey.. 1000

No. on No. on
List. Roll, Jurors.

Amount
Assessed.

63) 4512 j Green Thomas, t.....pt 18 n e Grey.. 600
651 4519 Grant James, t.....pt 20 n e Grey.. 400
632 4548 Graham William S, t.....pt 26 n e Grey.. 500

633 3786 j Holgate William, f.....pt 24 s e Bathurst.. 650
634 2795 Hockin William, t, i.....pt 23 s e Bathurst.. 1000
635 3801 Hockin William, jr, f.....pt 22 s e Bathurst.. 600
636 3806 Heaver Frederick, f.....pt 21 s e Bathurst.. 750
~~637 3812 Horne Henry, f.....pt 20 s e Bathurst.. 1200~~
638 3824 Hockin William, t.....pt 12 s e Bathurst.. 400
639 3826 Horne Henry, f.....pt 12 s e Bathurst.. 600
640 3803 Hunt George, t.....pt 21 s e Bathurst.. 500
641 3838 j Hall Thomas A, f, i. L & P S R Survey s e Bathurst.. 1000
642 3915 j Hillson Henry, t.....pt 1 n e Horton.. 700
643 3956 j Hartfield James, t.....pt 20 n e Horton.. 850
644 3979 j Hockin William, f.....pt 12 n e Horton e Burwell.. 900
645 3989 Ham David, t.....pt 15, pt 16 n e Horton.. 400
646 4010 Hoskin William H, f.....pt 21 n e Horton.. 900

| No. on List. | No. on Roll. | Jurora. | Amount Assesed. |
|--------------|--------------|---|-----------------|
| 647 | 4081 | Hawkins John C, f.....pt 16 s e Horton.. | 500 |
| 648 | 4107 | j Harper James, t.....pt 10 s e Horton w Colborne.. | 1500 |
| 649 | 4114 | Hobbs Richard, t.....pt 8 s e Horton.. | 1100 |
| 650 | 4148 | j Harding James, f.....pt 3 s e Harton.. | 850 |
| 651 | 4179 | Hiscox G T, f.....pt 8 n e Simcoe, Henry Lane.. | 500 |
| 652 | 4180 | Harding James, f.....3 n e Simcoe s e Horton.. | 400 |
| 653 | 4192 | Hunter John H, t.....pt 5 n e Simcoe.. | 700 |
| 654 | 4229 | j Hunt James, t.....pt 22 n e Simcoe w Burwell.. | 800 |
| 655 | 4207 | Hooper John Henry, t.....pt 8 n e Simcoe.. | 700 |
| 656 | 4247 | Harwood Charles, t.....pt 17 n e Simcoe.. | 400 |
| 657 | 4349 | Hay William, t.....pt 17 n e Simcoe w Maitland.. | 550 |
| 658 | 4255 | j Hurley James, t.....pt 18 n e Simcoe e Maitland.. | 800 |
| 659 | 4276 | Hilson Henry, f .pt 22 n e Simcoe s Hamilton Road.. | 500 |
| 660 | 4304 | Harwood Tom, t.....pt 30 n e Simcoe.. | 450 |
| 661 | 4317 | Hindmarsh John, f.....pt 25 n e Simcoe.. | 1400 |
| 662 | 4818 | j Harrison John, f .pt 24, pt 25 s e Simcoe w William.. | 1500 |
| 663 | 4323 | j Hughes George, t, i.pt 23 s e Simcoe.. | 700 |
| 664 | 4326 | j Hunter John, t... ..pt 23 s e Simcoe.. | 700 |
| 665 | 4344 | Hooper George, t.....pt 19 s e Simcoe e Maitland.. | 400 |
| 666 | 4363 | Heaman John, fpt 14 s e Simcoe.. | 800 |
| 667 | 4436 | j Holywell William, f.....pt 1 n e Grey.. | 900 |
| 668 | 4483 | Hanlan John, t, R C, s s... ..pt 1 n e Grey.. | 700 |
| 669 | 4450 | Hancock Frederick, f.....pt 2 n e Grey.. | 700 |
| 670 | 4452 | j Harding Frederick, t.....pt 3 n e Grey.. | 600 |
| 671 | 4474 | Hilton William, t... ..pt 8 n e Grey.. | 500 |
| 672 | 4470 | j Hicks John F, t, i.....pt 7 n e Grey.. | 600 |
| 673 | 4530 | Harrison John, f.....pt 23 n e Grey w William.. | 900 |

No. on List.

674

675

676

677 3

2070

679 4

680 378

681 3922

682 3960

683 4017

THIRD WARD.

Amount
Assesed.

s e Horton.. 500
w Colborne.. 1500
s s e Horton.. 1100
s e Harton.. 850
Henry Lane.. 500
s e Horton.. 400
s n e Simcoe.. 700
e w Burwell.. 800
s n e Simcoe.. 700
7 n e Simcoe.. 400
w Maitland.. 550
e e Maitland.. 800
Milton Road.. 500
0 n e Simcoe.. 450
s e Simcoe.. 1400
e w William.. 1500
s s e Simcoe.. 700
s s e Simcoe.. 700
e e Maitland.. 400
s e Simcoe.. 800
pt 1 n e Grey.. 900
pt 1 n e Grey.. 700
pt 2 n e Grey.. 700
pt 3 n e Grey.. 600
pt 8 n e Grey.. 500
pt 7 n e Grey.. 600
ey w William.. 900

No On No. on
List. Roll. Jurors.

Amount
Assesed.

674 4484 j Hussey Henry, f.....pt 10 n e Grey w Colborne.. 900
675 4486 Harper John, t.....pt 10 n e Grey.. 550
676 4547 Hutchlason James, t.....pt 26.. 500

677 3852 Isherwood Thomas, f.....pt 10 s e Bathurst.. 1000
~~2976 4126 Ingram John, f.....pt 5 s e Bathurst, w Waterloo.. 600~~
679 4491 j Irwin Henry, t.....pt 12 s e Bathurst.. 600

680 3782 Johnson Samuel, f.....pt 25 s e Bathurst.. 500
681 3922 Johnson Thomas, t.....pt 1 n e Horton.. 800
682 3960 j Jchnson William, t... ..pt 23 n e Horton.. 600
683 4017 Jones William, f.....pt 24 n e Horton, w William.. 4600

| No. on List. | No. on Roll. | Jurors. | Amount Assessed. |
|----------------|-----------------|--|------------------|
| 684 | 4054 | Johnson George, f.....pt 24 s e Horton, N H Rd.. | 1000 |
| 685 | 4112 | Johnston Richard, t.....pt 8 s e Horton.. | 900 |
| 686 | 4262 | Justin Henry, f.....pt 22, pt 21 n e Simcoe.. | 2700 |
| 687 | 4378 | Jeffery James, t.....pt 12 s e Simcoe.. | 700 |
| 688 | 4380 j | Jeffery William, t.....pt 12 s e Simcoe.. | 800 |
| 689 | 4381 | Jones John, t.....pt 12 s e Simcoe.. | 400 |
| 690 | 4500 | Jones David, f.....pt 14 n e Grey.. | 1000 |
| 691 | 3773 | Keown James, t.....pt 29 s e Bathurst.. | 900 |
| 692 | 3839 | Knox Alexander, f, i.....pt 6 s e Bathurst.. | 800 |
| 693 | 3973 | Kennedy Jeremiah, f.....pt 11 n e Horton.. | 500 |
| 694 | 3975 | Kern John W, f.....pt 12 n e Horton.. | 3800 |
| 695 | 4156 | Kogh Patrick, f.....pt 11 n e Simcoe, Henry Lane.. | 400 |
| 696 | 4393 | Kennedy Thomas, f, R U, s a.....pt 9 s e Simcoe.. | 400 |
| 697 | 4499 | King Charles, f.....pt 14 n e Grey.. | 1000 |

THIRD WARD.

Amount Assessed.

No. on List. No. on Roll. Jurors.

Amount Assessed.

N H Rd.. 1000
 e Horton.. 900
 e Simcoe.. 2700
 e Simcoe.. 700
 e Simcoe.. 800
 e Simcoe.. 400
 e Grey.. 1000

 e Bathurst.. 900
 e Bathurst.. 800
 e Horton.. 500
 e Horton.. 2900
 eary Lane.. 400
 e Simcoe.. 400
 e Grey.. 1000

| | | | | |
|-----|------|---|--|------|
| 698 | 3772 | London & Petrola Barrell } Co, I, R C, p s | pt 29 s e Bathurst.. | 1500 |
| 699 | 3836 | Leonard Hon Elijah, f. } | { 30, 1, 2, 3, 4 s e Bathurst, } ocr Colborne | 3200 |
| 700 | 3910 | Leathorn Robert, f, i..... | pt 1 & 2, n e Horton.. | 1200 |
| 701 | 3926 | Law John, f, i..... | pt 3 n e Horton.. | 900 |
| 702 | 3961 | j Laing James, f..... | pt 23, pt 24 n e Horton.. | 1600 |
| 703 | 3977 | j Loughrey William, t..... | pt 12 n e Horton, e Colborne.. | 800 |
| 704 | 4129 | Lumby David, t..... | pt 5 s e Horton, w Waterloo.. | 500 |
| 705 | 4174 | Leadbeater Henry, t..... | pt 3 n e Simcoe, w Henry Lane. | 500 |
| 706 | 4181 | Land Thomas, t..... | pt 3 n e Simcoe, s e Horton.. | 400 |
| 707 | 4205 | Lowe Edward, f, i..... | pt 7 n e Simcoe.. | 1000 |
| 708 | 4230 | Luny James, f..... | pt 19 n e Simcoe, e Burwell . | 700 |
| 709 | 4253 | j Lamson William, t..... | pt 18 n e Simcoe, e Maitland.. | 800 |
| 710 | 4261 | j Lee Benjamin T, t, i..... | pt 20 n e Simcoe.. | 850 |
| 711 | 4384 | j Line Henry, t, i..... | pt 11 s e Simcoe, e Colborne. | 700 |
| 712 | 4448 | Logan Robert, f..... | pt 2 n e Grey.. | 700 |
| 713 | 4504 | Lenehan Michael, f, R C, s s..... | pt 16 n e Grey.. | 800 |
| 714 | 4508 | Lilley George, t..... | pt 17 n e Grey.. | 500 |
| 715 | 4509 | j Lilley William, t..... | pt 17 n e Grey, w Maitland.. | 700 |
| 716 | 4524 | Lawrence William, f..... | pt 22 n e Grey.. | 600 |
| 717 | 4555 | Legg W J, f..... | pt 28 n e Grey... | 500 |

| No. on List. | No on Roll. | Jurors. | Amount Assessed. |
|--------------|-------------|--|------------------|
| 718 | 3784 | Madigan Patrick, t.....pt 26 s e Bathurst.. | 400 |
| 719 | 3789 | j Marshall James, f, i...pt 24 s e Bathurst, w William.. | 1400 |
| 720 | 3814 | Meredith Wm R, f.....s Bathurst.. | 400 |
| 721 | 3814 | Meredith Jno C, f, 18 & 19 e Maitland, n Hamilton Rd.. | 400 |
| 722 | 3815 | Meredith Edmund, f, 18 & 19 e Maitland, n Hamilton Rd.. | 400 |
| 723 | 3815 | Meredith Hy V, f, 18 & 19 e Maitland, n Hamilton Rd.. | 400 |
| 724 | 3816 | Meredith Thos, f, 18 & 19 e Maitland, n Hamilton Rd.. | 400 |
| 725 | 3816 | Meredith Chas, f, 18 & 19 e Maitland, n Hamilton Rd.. | 400 |
| 726 | 3817 | Meredith Richard, f, 18, & 19 e Maitland, n H Rd.. | 400 |
| 727 | 3817 | Meredith Llewellyn, f, 18 & 19 e Maitland, n H Rd.. | 400 |
| 728 | 3819 | j Mills William, t.....pt 15, 16 s e Bathurst.. | 1400 |
| 729 | 3840 | Marks George, t.....pt 6 s e Bathurst.. | 800 |
| 730 | 3893 | Morrison Charles, t.....pt 2 s e Bathurst.. | 400 |
| 731 | 3919 | More John Joseph, t, R C, s.....pt 1 n e Horton.. | 500 |
| 732 | 3933 | Mason John, f.....pt 5 n e Horton.. | 500 |
| 733 | 3950 | j Mann James A, f.....pt 17 n e Horton.. | 1100 |
| 734 | 3974 | Maryate William, t.....pt 11 n e Horton.. | 500 |
| 735 | 3992 | Magee Geo G, f.....pt 15, pt 16 n e Horton.. | 1600 |
| 736 | 4004 | Mason Alexander, f.....pt 21 n e Horton.. | 900 |
| 737 | 4018 | j Montague Charles H, t, pt 24 n e Horton, w William.. | 950 |
| 738 | 4019 | j Morrow Cornelius, t...pt 24 n e Horton, w William.. | 950 |
| 739 | 4041 | Moseley Henry, t....pt 30 n e Horton, w Adelaide.. | 400 |
| 740 | 4056 | j Mellor Jas, f, i, pt 23, pt 24 n e Horton, Hamilton Rd.. | 1600 |
| 741 | 4073 | Magee William, f.....pt 16 n e Horton.. | 450 |
| 742 | 4080 | j Martindale Joseph W, t.....pt 16 n e Horton.. | 1200 |
| 743 | 4103 | Martindale George, f, i.....pt 11 n e Horton.. | 1200 |
| 744 | 4117 | Mulkern Michael, f.....pt 7 n e Horton.. | 2700 |
| 745 | 4120 | Munhall Patrick, t.....pt 7 s e Horton.. | 400 |

| | |
|-----|-----|
| 716 | 41 |
| 747 | 40 |
| 748 | 41 |
| 749 | 41 |
| 750 | 41 |
| 751 | 41 |
| 752 | 41 |
| 753 | 419 |
| 754 | 423 |
| 755 | 431 |
| 756 | 432 |
| 757 | 433 |
| 758 | 433 |
| 759 | 434 |
| 760 | 434 |
| 761 | 439 |
| 762 | 442 |
| 763 | 442 |
| 764 | 446 |
| 765 | 446 |
| 766 | 446 |
| 767 | 446 |
| 768 | 450 |
| 769 | 451 |
| 770 | 452 |
| 771 | 459 |

THIRD WARD.

Amount Assessed.

No. on List. No. on Roll. Jurors.

Amount Assessed.

| | | | | | | |
|------|----------------|-----------------|---|-------------------------------------|--|-----------------|
| 400 | 746 | 4124 | j | Mott Enoch, t..... | pt 6 s e Horton.. | 700 |
| 140 | 747 | 4094 | j | Moule Robert, t. | pt 12 s e Horton w Barwell.. | 700 |
| 400 | 748 | 4144 | | Mann James A, f. | pt 3 s e Horton, Henry Lane.. | 600 |
| 400 | 749 | 4145 | | Morris William, t, i.... | pt 3 s e Horton, Henry Lane.. | 600 |
| 400 | 750 | 4146 | j | Moyer William, t..... | pt 3 s e Horton, Henry Lane.. | 600 |
| 400 | 751 | 4156 | j | Marshall Hugh, f..... | pt 1 s e Horton e Wellington.. | 1300 |
| 400 | 752 | 4187 | | Morgan Ellis, t..... | pt 4 n e Simcoe.. | 400 |
| 400 | 753 | 4198 | | Mason John, f..... | pt 5 n e Simcoe w Waterloo.. | 800 |
| 400 | 754 | 4234 | | Murray William, f..... | pt 20 n e Simcoe.. | 650 |
| 400 | 755 | 4319 | | Marshall Alexander, t... | pt 25 s e Simcoe w William.. | 500 |
| 1400 | 756 | 4327 | | Moore Colin, f..... | pt 22 s e Simcoe.. | 600 |
| 800 | 757 | 4333 | j | Monk John, f..... | pt 21 s e Simcoe.. | 600 |
| 400 | 758 | 4338 | | Mines Henry, f, R C, s s..... | pt 20 s e Simcoe.. | 600 |
| 500 | 759 | 4341 | | Mason William, t..... | pt 19 s e Simcoe.. | 600 |
| 500 | 760 | 4382 | | Mott Edwin L, t, i.... | pt 12 s e Simcoe e Colborne.. | 500 |
| 1100 | 761 | 4394 | | Morley Robert, f..... | pt 9 s e Simcoe.. | 400 |
| 500 | 762 | 4412 | j | Morrow John, t..... | pt 5 s e Simcoe.. | 900 |
| 1600 | 763 | 4442 | | Murray Patrick, f, i, R C, s s..... | pt 1 n e Grey.. | 1100 |
| 900 | 764 | 4460 | | Mulkern P, f, R C, s s..... | pt 4 n e Grey.. | 550 |
| 950 | 765 | 4464 | j | Mason Robert..... | pt 5 n e Grey.. | 700 |
| 950 | 766 | 4467 | j | Mottishead George, f..... | pt 7 n e Grey.. | 800 |
| 400 | 767 | 4481 | | Morgan Frederick, f..... | pt 9 n e Grey.. | 1000 |
| 1600 | 768 | 4501 | j | Mechan John, t..... | pt 14 n e Grey.. | 1000 |
| 450 | 769 | 4511 | | Mills Samuel, f..... | pt 18 n e Grey e Maitland.. | 700 |
| 1200 | 770 | 4552 | | Minhinnick John R, f..... | pt 27 n e Grey.. | 500 |
| 1200 | 771 | 4559 | | Mountain Henry, f..... | pt 28 n e Grey w Adelaide.. | 1200 |

Bathurst..
 w William..
 s Bathurst..
 amilton Rd..
 amilton Rd..
 amilton Rd..
 amilton Rd..
 d, n H Rd..
 d, n H Rd..
 e Bathurst..
 e Bathurst..
 e Bathurst..
 n e Horton..
 n e Horton..
 n e Horton..
 n e Horton..
 s n e Horton..
 d n e Horton..
 w William..
 w William..
 w Adelaide..
 Hamilton Rd..
 6 n e Horton..
 6 n e Horton..
 1 n e Horton..
 7 n e Horton..
 7 s e Horton..

| No. on List. | No. on R. Ill. | Jurors. | Amount Assessed. | No. on List. |
|--------------|----------------|--|------------------|--------------|
| 772 | 3774 | j McCabe James, t..... pt 29 s e Bathurst.. | 900 | 80 |
| 773 | 3863 | McGee John, t, R C, s s..... pt 5 s e Bathurst.. | 400 | 801 |
| 774 | 3913 | McNee John, f..... pt 1 n e Horton.. | 900 | 802 |
| 775 | 4163 | j McDonald Allan J, t..... pt 1 n e Simcoe.. | 800 | 803 |
| 776 | 4008 | McMullen Malcolm, t, R C, s s..... pt 21 n e Horton.. | 450 | 804 |
| 777 | 4047 | j McKinley Thomas, f..... pt 27 s e Horton.. | 900 | |
| 778 | 4086 | McNally James, f, i..... pt 17 s e Horton e Barwell.. | 600 | |
| 779 | 4097 | j McGloghlon John, t, i..... pt 12 s e Horton.. | 1400 | |
| 780 | 4100 | j McGregor Alex S, t..... pt 12 s e Horton.. | 1200 | |
| 781 | 4175 | McKay William, t..... pt 3 n e Simcoe w Henry Lane. | 500 | |
| 782 | 4193 | McDonald Alex, i, R C, s s..... pt 5 n e Simcoe.. | 500 | |
| 783 | 4215 | McFadden John, f, i..... pt 10 n e Simcoe w Colborne.. | 1650 | |
| 784 | 4236 | McIlhern Robert, f..... pt 20 n e Simcoe.. | 650 | |
| 785 | 4251 | j McNeil Finlay, i..... pt 18 n e Simcoe e Maitland.. | 800 | |
| 786 | 4263 | McCombs William, t... pt 21 n e Simcoe e Maitland.. | 550 | 805 393 |
| 787 | 4234 | McNeil Finlay, f, R C, s s. pt 18 n e Simcoe e Maitland.. | 4000 | 806 412 |
| 788 | 4265 | j Mcintosh James, t..... pt 21 n e Simcoe.. | 600 | 807 419 |
| 789 | 4283 | McPhee Norman, f, R C, s s. pt 26 n e Simcoe on William.. | 1000 | 808 430 |
| 790 | 4302 | McCabe Alexander, t..... pt 30 n e Simcoe.. | 450 | 809 4303 |
| 791 | 4332 | j McNeil John, f, R C, s s..... pt 21 s e Simcoe.. | 600 | 810 4339 |
| 792 | 4336 | McNorgan Patrick, t, R C, s s..... pt 20 s e Simcoe.. | 500 | |
| 793 | 4346 | McGrory Jno, t, R C, s s..... pt 18 s e Simcoe e Maitland.. | 400 | |
| 794 | 4351 | McRoberts Ury, t..... pt 18 s e Simcoe e Maitland.. | 400 | |
| 795 | 4353 | j McNeil Finlay, f, i, R C, s s. pt 17 s e Simcoe e Maitland.. | 2300 | |
| 796 | 4387 | McLeod John, f..... pt 10 s e Simcoe w Colborne.. | 2400 | |
| 2 | 767 | 4408 McGuinness Angus, f, R C, s s. pt 5 s e Simcoe w Waterloo.. | 700 | |
| 3 | 793 | 4409 j McGuinness Jno, t, R C, s s. pt 5 s e Simcoe w Waterloo.. | 700 | |
| 799 | 4420 | j McVean Peter, f, R C, s s..... pt 3 s e Simcoe.. | 700 | |

THIRD WARD.

Amount
Assessed.

Bathurst.. 900
Bathurst.. 400
Horton.. 900
e Simcoe.. 800
Horton.. 450
Horton.. 900
Burwell.. 600
Horton.. 1400
e Horton.. 1200
ry Lane.. 500
e Simcoe.. 500
Coiborns.. 1650
e Simcoe.. 650
Maitland.. 800
Maitland.. 550
Maitland.. 4000
e Simcoe.. 600
n William.. 1000
e Simcoe.. 450
e Simcoe.. 600
e Simcoe.. 500
Maitland.. 400
Maitland.. 400
Maitland.. 2300
Colborne.. 2400
Waterloo.. 700
Waterloo.. 700
e Simcoe.. 700

| No. on List. | No. on Roll. | Jurors. | Amount Assessed |
|--------------|--------------|--|-----------------|
| 86 | 4427 | j McDougall Neil, f.....pt 2 s e Simcoe.. | 800 |
| 801 | 4407 | McWilliams & Craig, t..pt 6 s e Simcoe, e Waterloo.. | 400 |
| 802 | 4447 | McCarty Dennis, f, R C, s a.....pt 2 n e Grey.. | 750 |
| 803 | 4462 | j McNeil Daniel, t....pt 4, pt 5 n e Grey w Waterloo.. | 1000 |
| 804 | 4493 | j McMurdy William, t.....pt 12 n e Grey.. | 600 |
| 805 | 3934 | Nicholls Joseph, t.....pt 5 n e Horton... | 500 |
| 806 | 4125 | j Nicholls William, t....pt 6 n e Horton, e Waterloo.. | 600 |
| 807 | 4195 | Nopper Thos, t, R C, s a.pt 5 s e Horton, w Waterloo.. | 600 |
| 808 | 4301 | Nellso: George, t.....pt 30 n e Simcoe.. | 450 |
| 809 | 4303 | Navin James, t, R C, s s.....pt 30 n e Simcoe... | 450 |
| 810 | 4339 | Nash Alfred, t, R C, s s.....pt 20 s e Simcoe.. | 600 |

THIRD WARD.

| No. on List. | No. on Roll. | Jurors. | Amount Assessed. | No. on List. |
|----------------|-----------------|--|------------------|----------------|
| 811 | 3793 | j Odell Philyer A, f....pt 23 s Bathurst & w William.. | 750 | 530 |
| 812 | 4026 | O'Neil Hugh, t.....pt 25 n e Horton, e William.. | 500 | 831 |
| 813 | 4109 | j O'Brien William, f.....pt 9 s e Horton.. | 1100 | 832 |
| 814 | 4196 | j Orr John A, t, R C, s s.pt 5 n e Simcoe, w Waterloo.. | 600 | 833 |
| 815 | 4306 | j Odell John, f, i.....pt 28 n e Simcoe.. | 1000 | 834 |
| 816 | 4433 | O'Byrne John P, f, R C, s s.....pt 11 s e Simcoe.. | 3650 | 835 |
| 817 | 4502 | Osborne James, f.....pt 15 n e Grey.. | 700 | 836 |
| | | | | 837 |
| | | | | 838 |
| | | | | 839 |
| | | | | 840 |
| | | | | 841 |
| | | | | 842 |
| | | | | 843 |
| 818 | 3796 | Penell Henry, t.....pt 12 s e Bathurst.. | 450 | |
| 819 | 3834 | j Patton William, t, i.....pt 31, pt 32 s e Bathurst.. | 700 | |
| 820 | 3931 | Pardee William, t.....4 n e Horton.. | 1000 | |
| 821 | 3937 | j Porter Frederick W, t, i.pt 5 n e Horton w Waterloo.. | 1100 | |
| 822 | 3946 | Parker Robt, t, i.pt 14, pt 15 n e Horton, e Waterloo.. | 700 | |
| 823 | 3976 | j Parker Fred W, t.....pt 12 n e Horton.. | 700 | |
| 824 | 3986 | j Pardom John, t, i.pt 15, pt 16 n e Horton, e Burwell.. | 1000 | 844 4038 |
| 825 | 3987 | Pardom Thoms, f.....pt 16 n e Horton, e Burwell.. | 1000 | 845 4385 |
| 826 | 3988 | Pardom Alex, f....pt 15, pt 16 s e Horton, e Burwell.. | 700 | 846 4430 |
| 827 | 4085 | Powell James M, t.....pt 17 s e Horton, e Burwell.. | 700 | |
| 828 | 4088 | Phoenix William, f.....pt 18 s e Horton, e Burwell.. | 700 | |
| 829 | 4091 | Parsons Benjamin, f.....pt 19 s e Horton, e Burwell.. | | |

| No. on List. | No. on Roll. | Jurors. | | Amount Assessed. | No. on List. | No. on Roll. |
|--------------|--------------|---------|---------------------------------------|------------------|--------------|--------------|
| 847 | 3880 | j | Reed William, t..... | 700 | 874 | 4550 |
| | | | pt 12 s e Bathurst.. | | | |
| 848 | 3859 | | Rubenstein Augustus, I, R C, a s..... | 400 | 875 | 4557 |
| | | | s e Bathurst.. | | | |
| 849 | 3892 | | Rickard Martin, f..... | 400 | 876 | 4558 |
| | | | pt 2 n e Horton.. | | | |
| 850 | 3894 | | Rickard Martin, f..... | 1000 | | |
| | | | pt 2 n e Horton.. | | | |
| 851 | 3925 | j | Reed William, f, i..... | 2000 | | |
| | | | pt 2 n e Horton.. | | | |
| 852 | 3951 | | Robinson Thomas, f..... | 1400 | | |
| | | | 18 n e Horton.. | | | |
| 853 | 3952 | j | Richards Edward, t..... | 1400 | | |
| | | | 18 n e Horton.. | | | |
| 854 | 3953 | | Richards John E, I..... | 1000 | | |
| | | | n e Horton.. | | | |
| 855 | 3962 | j | Ross Donald, t..... | 600 | | |
| | | | pt 24 n e Horton.. | | | |
| 856 | 4061 | | Roots Henry, f..... | 600 | | |
| | | | pt 18 s e Horton.. | | | |
| 857 | 4105 | | Ross James, f..... | 500 | | |
| | | | pt 10 s e Horton.. | | | |
| 858 | 4123 | | Robinson Frank, f..... | 1500 | | |
| | | | pt 6 s e Horton, e Waterloo.. | | | |
| 859 | 4151 | | Roe John A, f..... | 1000 | 877 | 3790 |
| | | | pt 2 s e Horton.. | | | |
| 860 | 4152 | | Roe Edward, f..... | 500 | 878 | 3791 |
| | | | pt 2 s e Horton.. | | | |
| 861 | 4184 | | Root Richard, t..... | 400 | 879 | 3807 |
| | | | pt 3 n e Simcoe.. | | | |
| 862 | 4199 | | Robinson Frank, f..... | 1200 | 880 | 3866 |
| | | | pt 6 n e Simcoe, e Waterloo.. | | | |
| 863 | 4201 | j | Robinson Frank jr, f..... | 600 | | |
| | | | pt 6 n e Simcoe, e Waterloo.. | | | |
| 864 | 4208 | | Rosier James, t..... | 1400 | 882 | 3970 |
| | | | pt 8, pt 9, n e Simcoe.. | | | |
| 865 | 4214 | | Raynor Henry, t..... | 700 | 883 | 3938 |
| | | | pt 10 n e Simcoe, w Colborne.. | | | |
| 866 | 4233 | j | Read Siderick, f..... | 650 | 884 | 3942 |
| | | | pt 20 n e Simcoe.. | | | |
| 867 | 4242 | j | Rutherford Joseph, t..... | 800 | 885 | 4028 j |
| | | | pt 16 n e Simcoe.. | | | |
| 868 | 4286 | | Ross Arthur M, f..... | 900 | 886 | 4044 j |
| | | | pt 27 n e Simcoe.. | | | |
| 869 | 4287 | | Ross Wm D, f..... | 900 | 887 | 4050 |
| | | | pt 27 n e Simcoe on William.. | | | |
| 870 | 4289 | | Riddell George, f..... | 800 | 888 | 4060 j |
| | | | pt 28 n e Simcoe on William.. | | | |
| 871 | 4331 | | Robertson John, t..... | 450 | 889 | 4093 |
| | | | pt 22 s e Simcoe.. | | | |
| 872 | 4415 | | Routledge Thomas W, f..... | 700 | 890 | 4095 j |
| | | | pt 4 s e Simcoe.. | | | |
| 873 | 4506 | | Redfield Elsie R, t..... | 900 | 891 | 4259 |
| | | | pt 16 n e Grey.. | | | |
| | | | | | 892 | 4140 j |

THIRD WARD.

| Amount Assessed. | No. on List. | No. on Roll. | No. on Jurors. | Name and Address | Amount Assessed. |
|------------------|--------------|----------------|-----------------|---|------------------|
| Bathurst.. | 700 | 874 | 4550 | Ritchie Andrew, t.....pt 26 n e Grey.. | 500 |
| Bathurst.. | 400 | 875 | 4557 | Rowntree James, f.....pt 28 n e Grey.. | 500 |
| Horton.. | 400 | 876 | 4558 | Robinson James, t.....pt 28 n e Grey.. | 500 |
| Horton.. | 1000 | | | | |
| Horton.. | 2000 | | | | |
| Horton.. | 1400 | | | | |
| Horton.. | 1400 | | | | |
| Horton.. | 1000 | | | | |
| Horton.. | 600 | | | | |
| Horton.. | 600 | | | | |
| Horton.. | 500 | | | | |
| Waterloo.. | 1500 | | | | |
| Horton.. | 1000 | 877 | 3790 | Sleightholm Wm, f.....pt 24 s Bathurst w William.. | 1000 |
| Horton.. | 500 | 878 | 3791 | Scott David, t, w e.....pt 24 s Bathurst w William.. | 1000 |
| Simcoe.. | 400 | 879 | 3807 | Smith Robert, f.....pt 21 s Bathurst.. | 2100 |
| Waterloo.. | 1200 | 880 | 3866 | Shedden & Co, f, i.....pt 4, pt 5 s Bathurst.. | 4000 |
| Waterloo.. | 600 | 881 | 3888 | Stibles Griffin, t.....pt 20 n e Horton e Colborne.. | 600 |
| Simcoe.. | 1400 | 882 | 3970 | Smithson Wm J, t.....pt 11 n e Horton.. | 400 |
| Colborne.. | 700 | 883 | 3938 | Stewart James, t.....pt 15 n e Horton e Burwell.. | 600 |
| Simcoe.. | 650 | 884 | 3942 | Sherbrook Richard, f..pt 14 n e Horton e Waterloo.. | 700 |
| Simcoe.. | 300 | 885 | 4028 | j Sidey George, t.....pt 25 n e Horton, e William.. | 600 |
| Simcoe.. | 900 | 886 | 4044 | j Smith Wm F, f.....pt 28 s e Horton.. | 650 |
| William.. | 900 | 887 | 4050 | Sutton Samuel, f.....pt 24 s e Horton, w William.. | 550 |
| William.. | 800 | 888 | 4060 | j Saunders John H, t..pt 19, pt 20 s e Horton, s Ham R.. | 1100 |
| Simcoe.. | 450 | 889 | 4093 | Smallman Thomas H, f..pt 12 s e Horton, w Burwell . | 700 |
| Simcoe.. | 700 | 890 | 4095 | j Smallman John B, t.....pt 12 s e Horton.. | 1800 |
| n e Grey.. | 900 | 891 | 4099 | Strathdee William, t.....pt 12 s e Horton.. | 1200 |
| | | 892 | 4140 | j Scott Samuel, t.....pt 4 s e Horton.. | 600 |

| No. on List. | No on Roll. | Jurors. | Amount Assessed. | No. on List. | |
|--------------|-------------|----------------------------------|-------------------------------------|--------------|------|
| 893 | 4149 | Spottigue Richard, t, i..... | pt 3 s e Horton.. | 850 | 914 |
| 894 | 4170 | Southcott James, f.. | pt 3 s e Horton, w Henry Lane.. | 800 | 915 |
| 895 | 4182 | j Southcott James, f..... | pt 3 n e Simcoe.. | 1200 | 916 |
| 896 | 4200 | Singleton George W, t.. | pt 6 n e Simcoe, e Waterloo.. | 600 | 917 |
| 897 | 4211 | Sampson Robert, f..... | pt 9 n e Simcoe.. | 400 | 918 |
| 898 | 4258 | Smith Enos, f..... | pt 20 n e Simcoe.. | 700 | 919 |
| 899 | 4238 | j Seigohn Isaac, f.. | pt 22, pt 23 n e Simcoe, n Ham Rd.. | 900 | 920 |
| 900 | 4292 | j Sare David, f, i..... | pt 29 n e Simcoe, on William.. | 1400 | 921 |
| 901 | 4316 | Smith Charles, t..... | pt 25 s Hamilton Road.. | 700 | 922 |
| 902 | 4334 | Smith William, f..... | pt 21 s e Simcoe.. | 550 | 923 |
| 903 | 4404 | Stevenson Robert, t..... | pt 7 s e Simcoe.. | 1100 | 924 |
| 904 | 4410 | Smith David, t..... | pt 5 s e Simcoe, w Waterloo.. | 700 | 925 |
| 905 | 4419 | j Stevens Charles, f..... | pt 3 s e Simcoe.. | 700 | 926 |
| 906 | 4421 | Smith William P, f, i..... | pt 3 s e Simcoe.. | 1400 | 927 |
| 907 | 4446 | j Smith James, f, R C, s s..... | pt 2 n e Grey.. | 600 | 928 |
| 908 | 4449 | Schafer George A, t..... | pt 2 n e Grey.. | 700 | 929 |
| 909 | 4492 | Secomb Richard, f..... | pt 12 n e Grey.. | 600 | 930 |
| 910 | 4497 | Sheehy John, t, i, R C, s s..... | pt 13 n e Grey.. | 500 | 931 |
| 911 | 4527 | Scott Harrison, f, i..... | pt 23 n e Grey.. | 1000 | 932 |
| 912 | 4536 | j Stephen Frank, t..... | pt 24 n e Grey.. | 750 | 933 |
| 913 | 4545 | Shaw Richard..... | pt 26 n e Grey.. | 1000 | 4528 |

THIRD WARD.

| | Amount Assessed. |
|------------|------------------|
| Horton.. | 850 |
| y Lane.. | 800 |
| Simcoe.. | 1200 |
| atc:loo.. | 600 |
| Simcoe.. | 400 |
| Simcoe.. | 700 |
| am Rd.. | 900 |
| William.. | 1400 |
| on Road.. | 700 |
| Simcoe.. | 550 |
| Simcoe.. | 1100 |
| Waterloo.. | 700 |
| Simcoe.. | 700 |
| Simcoe.. | 1400 |
| n e Grey.. | 600 |
| n e Grey.. | 700 |
| n e Grey.. | 600 |
| n e Grey.. | 500 |
| n e Grey.. | 1000 |
| n e Grey.. | 750 |
| n e Grey.. | 1000 |

| No. on List. | No. on Roll. | Jurors. | Amount Assessed. |
|--------------|--------------|---|------------------|
| 914 | 3841 | Hilt Henry James, f.....pt 6 s e Bathurst.. | 700 |
| 915 | 3847 | Tanton John, f.....pt 9 s e Bathurst.. | 400 |
| 916 | 3918 | Taylor Thomas, t.....pt 1 n e Horton.. | 500 |
| 917 | 3954 | Taylor William, f, i... pt 19 n e Horton, e Waterloo.. | 1000 |
| 918 | 4022 | Turner William J, t....pt 24 n e Horton, w William.. | 900 |
| 919 | 4066 | Tolhurst Joseph, f.....pt 18 s e Horton.. | 600 |
| 920 | 4108 | Tracy John, f.....pt 9 s e Horton.. | 1200 |
| 921 | 4110 | Taylor William, f.....pt 8 s e Horton.. | 900 |
| 922 | 4154 | Tucker George, t.....pt 1 s e Horton.. | 450 |
| 923 | 4155 | j Tucker Anthony, t.....pt 1 s e Horton.. | 700 |
| 924 | 4162 | j Thompson Richard, t, i.....pt 1 n e Simcoe.. | 800 |
| 925 | 4189 | j Trimble George, f.....pt 4 n e Simcoe.. | 750 |
| 926 | 4203 | Turton Francis, f, i.....pt 7 n e Simcoe.. | 1000 |
| 927 | 4225 | Tambling Thomas, f....pt 12 n e Simcoe, w Burwell.. | 1200 |
| 928 | 4232 | Trace George, f...pt 19, pt 20 n e Simcoe, e Burwell.. | 1200 |
| 929 | 4374 | Tambling William, t.....pt 14 s e Simcoe.. | 400 |
| 930 | 4379 | Talland George, t.....pt 12 s e Simcoe.. | 500 |
| 931 | 4382 | j Taylor Benjamin, f.....pt 12 s e Simcoe, e Colborne.. | 2400 |
| 932 | 4390 | j Tune Frederick, t.....pt 10 s e Simcoe, w Colborne.. | 650 |
| 933 | 4528 | Taylor William H, t, i.....pt 23 n e Grey.. | 1000 |

| No. on List. | No. on Roll. | No. on Jurors. | Amount Assessed. |
|-----------------|-----------------|-------------------|---|
| | 934 | 4134 | Van Norman Estate, f. . . . pt 24 n e Grey, w William.. 600 |
| | 935 | 3767 | Wyatt George, f. pt 30 s Bathurst.. 400 |
| | 936 | 3778 | Walls M J, t. pt 27 s e Bathurst.. 800 |
| | 937 | 3794 | Watson George, f, i. pt 23 s e Bathurst.. 1000 |
| | 938 | 3813 | j Walke. Robert, t. pt 20 s e Bathurst.. 1200 |
| | 939 | 3818 | Wilson Nicholas, f, i. { pt 16, pt 17 s e Bathurst Ham Rd & Maitland } .. 2500 |
| | 940 | 3820 | Webb Thomas P, f. { pt 12, 13, 14 Ham Rd and Burwell } .. 6500 |
| | 941 | 3844 | Wrighton Robert, f. pt 8 s e Bathurst.. 1250 |
| | 942 | 3846 | White John, f, w e. pt 9 s e Bathurst.. 600 |
| | 943 | 3895 | Wilson Andrew, f. pt 2 s e Bathurst.. 500 |
| | 944 | 3964 | j Williams John, f. 26 n e Horton w Colborne.. 1700 |
| | 945 | 3982 | Winneshheimer Philip, t pt 15 n e Horton e Burwell.. 600 |
| | 946 | 4037 | Winlow James, f. pt 28 n e Horton.. 400 |
| | 947 | 4040 | Winlow Robert, t. pt 30 n e Horton w Adelaide.. 200 |
| | 948 | 4048 | Winnett William H, f. . . . pt 26 n e Horton e William.. 2000 |
| | 949 | 4063 | j West William, t. pt 18 n e Hortc e Maitland.. 600 |
| | 950 | 4067 | Walton Henry, f. pt 17 n e Horton w Maitland. 900 |
| | 951 | 4068 | j Walton Edward, t. pt 17 n e Horton w Maitland.. 900 |
| | 952 | 4072 | Williams James F, t. . . . pt 17 n e Horton w Maitland.. 900 |
| | 953 | 4087 | Wild Matthew, t, i. pt 17 n e Horton e Burwell.. 600 |

THIRD WARD.

Amount Assessed.
 w William.. 600
 s Bathurst.. 400
 e Bathurst.. 800
 e Bathurst.. 1000
 e Bathurst.. 1200
 Bathurst } .. 2500
 Maitland }
 Ham Rd } .. 6500
 well }
 s e Bathurst.. 1250
 s e Bathurst.. 600
 s e Bathurst.. 500
 w Colborne.. 1700
 on e Burwell.. 600
 s n e Horton.. 400
 w Adelaide.. 200
 on e William.. 2000
 e Maitland.. 600
 w Maitland.. 900
 w Maitland.. 900
 n w Maitland.. 900
 on e Burwell.. 600

| No. on List. | No. on Roll. | Jurors. | Amount Assessed. |
|--------------|--------------|--|------------------|
| 954 | 410. | j Westaway Henry, t.....pt 11 s e Horton.. | 1000 |
| 955 | 4164 | j Wallace James, t, i.pt 1 n e Simcoe.. | 900 |
| 956 | 4191 | Wallace Arthur, f.....pt 5 n e Simcoe w Waterloc.. | 3100 |
| 957 | 4224 | j Wilson Thomas, f.....pt 12 n e Simcoe w Burwell.. | 800 |
| 958 | 4245 | Whateley Thomas, f, i.....pt 16 n e Simcoe.. | 800 |
| 959 | 4272 | Whitehall Wm, t, i..pt 23 n e Simcoe s Hamilton Rd.. | 700 |
| 960 | 4275 | j Wright Thomas, t..pt 22 n e Simcoe s Hamilton Rd.. | 800 |
| 961 | 4284 | Whindell Samuel, f.....pt 26 n e Simcoe, William.. | 700 |
| 962 | 4294 | j Watson William, f, i.....pt 29 n e Simcoe.. | 900 |
| 963 | 4314 | Winneheimer Philly, f..pt 25 n e Simcoe e William.. | 750 |
| 964 | 4328 | Watling George, t.....pt 22 s e Simcoe.. | 600 |
| 965 | 4313 | Wright Francis, t.....pt 25 s Hamilton Road.. | 1000 |
| 966 | 4321 | Wilson Joseph M, t.....pt 24 s e Simcoe.. | 800 |
| 967 | 4339 | White Charles, f, R, C, s s.....pt 20 s e Simcoe.. | 900 |
| 968 | 4343 | j Ward William, f.....pt 18 s e Simcoe e Maitland.. | 1200 |
| 969 | 4358 | White John, t.....pt 17 s e Simcoe w Maitland.. | 650 |
| 970 | 4363 | Ward John, f.....pt 16 s e Simcoe.. | 400 |
| 971 | 4373 | Williams Stephen, t.....pt 1 s e Simcoe.. | 400 |
| 972 | 4399 | Wallace William, t, i.....pt 8 s e Simcoe.. | 900 |
| 973 | 4437 | Woods William, f, R, C, s s.....pt 1 n e Grey.. | 700 |
| 974 | 4453 | Wells Lewis, t.....pt 3 n e Grey.. | 450 |
| 975 | 4514 | j Wonnacott George, t.pt 18 n e Grey e Maitland. | 1000 |
| 976 | 4513 | j Winslow Alexander, t, R, C, s s.....pt 18 n e Grey.. | 600 |
| 977 | 4535 | Wilson David, t.....pt 24 n e Grey w William.. | 600 |
| 978 | 4541 | j Ward John, t.....pt 25 n e Grey.. | 600 |
| 979 | 4556 | Wrightman William J, t.....pt 23 n e Grey.. | 500 |

THIRD WARD.

| No. on List. | No. on Roll. | Surors. | Amount Ass. secd. |
|-----------------|-----------------|---|----------------------|
| 980 | 3998 | j Yates Thomas, t... pt 17 n e Horton, Hamilton Rd.. | 600 |
| 981 | 3999 | j Yates Ernest V, f, l... pt 16 n e Horton, Hamilton Rd.. | 900 |
| 982 | 4311 | Yealland Samuel, t..... pt 27, pt 28 s Hamilton Rd.. | 600 |
| 983 | 4367 | Young William, f, l..... pt 15 s e Simcoe.. | 700 |
| 984 | 4401 | Yerex Thomas, t..... pt 7 s e Simcoe.. | 800 |
| 985 | 4411 | Yeo Richard, f..... pt 5 n e Simcoe.. | 900 |

CLA

No. on

List.

75

76 37

77 38

78 39

79 39

80 39

81 39

82 40

82 40

84 40

85 42

86 44

87 45

88 45

THIRD WARD.

CLASS B.—Persons entitled to vote at Municipal Elections only:

| | Amount Assessed. |
|---------------|------------------|
| Hamilton Rd.. | 600 |
| Hamilton Rd.. | 900 |
| Hamilton Rd.. | 600 |
| e Simcoe.. | 700 |
| e Simcoe.. | 800 |
| e Simcoe.. | 900 |

No. on List. No. on Roll. Jurors.

Amount Assessed.

| | | | | | |
|----|------|------------------------------|---------------|-------------------------|------|
| 75 | 4277 | Auld Elizabeth, t..... | pt 22 | e Simcoe.. | 500 |
| 76 | 3779 | Burgess Thirza, f..... | pt 26 | s e Bathurst.. | 400 |
| 77 | 3851 | Bedggood Mary, f..... | pt 9 | e Bathurst.. | 600 |
| 78 | 3928 | Batzner Margaret Mrs, f..... | pt 3 | n e Horton.. | 1150 |
| 79 | 3945 | Bonsor Mrs, f, l.. | pt 14, pt 15 | n e Horton e Waterloo.. | 700 |
| 80 | 3958 | Broadley Agnes Mrs, f..... | 22 | n e Horton.. | 900 |
| 81 | 3980 | Brown Mary Mrs, f.... | pt 12 | n e Horton w Burwell.. | 800 |
| 82 | 4024 | Bell Jane Mrs, f..... | pt 25 | n e Horton e William.. | 500 |
| 83 | 4027 | Beil Elizabeth, f.... | pt 25, 26, 27 | n e Horton e William.. | 3400 |
| 84 | 4033 | Bragg Charles Mrs, t..... | pt 27 | n e Horton.. | 400 |
| 85 | 4246 | Bell Elizabeth, f..... | pt 17 | n e Simcoe.. | 2050 |
| 86 | 4414 | Braund Elizabeth Mrs, f..... | pt 5 | s e Simcoe.. | 450 |
| 87 | 4523 | Brett Annie, t..... | pt 22 | n e Grey.. | 400 |
| 88 | 4553 | Brownley Harriet Mrs, t..... | pt 27 | n e Grey.. | 500 |

THIRD WARD.

Amount Assessed:
 e Bathurst.. 900
 e Bathurst.. 450
 iltan Road.. 1200

| No. on List. | No. on Roll. | Jurors. | Amount Assessed. |
|--------------|--------------|---|------------------|
| 97 | 3770 | Gleason Mary Mrs, f, R C, s s. pt 30 s e Bathurst.. | 800 |
| 98 | 3854 | Goodall Miss Aggie, t pt 11 s e Bathurst. | 450 |
| 99 | 4083 | Gyde Emma, t pt 27 s e Horton.. | 700 |
| 100 | 4209 | Griffith Keziah Mrs, f pt 9 n e Simcoe.. | 450 |
| 101 | 4435 | Gilroy Deborah, t pt 1 s e Simcoe.. | 650 |

w Colborne.. 1150
 , e William.. 600

| | | | |
|-----|------|---|------|
| 102 | 3955 | Hopkins Margaret, f pt 20 n e Horton.. | 650 |
| 103 | 3994 | Hockin Ann, f. . { pt 15, 16, 17 n e Horton, w Mait- land and Hamilton Road } .. | 3500 |
| 104 | 4032 | Harris Julia, t pt 27 n e Horton.. | 400 |
| 105 | 4064 | Hockin Louisa, t pt 18 s e Horton w Maitland.. | 600 |
| 106 | 4183 | Hughes Margaret Mrs, t, R C, p s. pt 3 n e Simcoe. . . . | 400 |
| 107 | 4279 | Hayes Susan Mrs, t. pt 21 n e Simcoe s Hamilton Rd.. | 950 |
| 108 | 4434 | Hitchcock Mrs, f pt 1 n e Simcoe.. | 650 |
| 109 | 4503 | Hannifan Helen Mrs, f, R C, s s. pt 15 n e Grey.. | 500 |

16 s e Horton.. 400
 16 s e Simcoe.. 550

THIRD WARD.

| No. on List. | No. on Roll. | No. on Jurors. | Name and Address | Amount Assessed. |
|--------------|--------------|----------------|--|------------------|
| 110 | 4266 | | Junck Jane Mrs, t.....pt 22 n e Simcoe.. | 500 |
| 111 | 4377 | | Jeffery Elizabeth, f.....pt 12 s e Simcoe.. | 700 |
| 112 | 4518 | | Jones Jennie, f.....pt 20 n e Grey.. | 400 |
| 113 | 4101 | | Kern Esther Jane, f....pt 11 s e Horton, e Colborne.. | 1000 |
| 114 | 3963 | | Linfout Sarah Jane, f...pt 25 n e Horton, w Colborne.. | 900 |
| 115 | 4089 | | Lawrence Esther, t.....pt 18 s e Horton, e Buiwell.. | 600 |
| 116 | 4466 | | Loyd Jane, f.....pt 6 n e Grey.. | 600 |

No. on N
List. 1

117 8

118 3

119 8

120 40

121 41

122 42

123 3862

124 3947

125 4494

126 4235

THIRD WARD.

Amount
Assessed.

e Simcoe.. 500

e Simcoe.. 700

n e Grey.. 400

Colborne.. 1000

w Colborne.. 900

, e Burwell.. 600

6 n e Grey.. 600

| No. on List. | No. on Roll. | Jurors. | Amount Assessed. |
|--------------|--------------|---|------------------|
| 117 | 8861 | May Harriett fpt 11, 12 s e Bathurst.. | 500 |
| 118 | 3855 | Miles Mary fpt 11 s e Bathurst.. | 450 |
| 119 | 8869 | Mitchell Margaret Miss, f.....pt 4 s e Bathurst.. | 2000 |
| 120 | 4079 | Martindale Ann, f.....pt 16 n e Horton.. | 1200 |
| 121 | 4118 | May Jane Mrs, t.....pt 7 n e Horton.. | 400 |
| 122 | 4217 | Muirhead Margaret, f.....pt 11 n e Simcoe. | 4000 |
| 123 | 3862 | McGee Mary, f, R C, s s.....pt 5 s e Bathurst.. | 400 |
| 124 | 3947 | McKittrick Johanna Mrs, f, R C, s s..pt 16 n e Horton.. | 550 |
| 125 | 4494 | McFadden Emma Mrs, f.....pt 13 n e Grey.. | 1000 |
| 128 | 4235 | Oliver Sarah Mrs, fpt 20 n e Simcoe.. | 650 |

THIRD WARD.

| No. on List. | No on Roll. | Jurors. | Amount Assessed. | No. on List. |
|--------------|-------------|--|------------------|--------------|
| 127 | 4810 | Porter Sophie Mrs, t. pt 26, pt 27 s Hamilton Road.. | 600 | 142 |
| 128 | 4812 | Piper Mrs, f pt 25 s Hamilton Road, e William.. | 1000 | 143 |
| 129 | 4870 | Primrose Mary, t. pt 14 s e Simcoe.. | 400 | 144 |
| 130 | 4892 | Philp Mary Mrs, f, R C, s s. pt 9 s e Simcoe.. | 900 | 145 |
| 131 | 4468 | Perkins Elizabeth, f. pt 7 n e Grey.. | 800 | 146 |
| 132 | 4478 | Parker Susan Mrs, t. pt 8 n e Grey.. | 700 | |
| 133 | 4483 | Patterson Maria, f. pt 10 n e Grey.. | 850 | |
| | | ● | | |
| 134 | 4194 | Reid Mary Mrs, t, R C, s s. pt 5 n e Simcoe.. | 500 | 147 380 |
| 135 | 4280 | Riddell Isabella Mrs, f. pt 21 n e Simcoe, s H Rd.. | 850 | 148 416 |
| | | | | 149 422 |
| | | | | 150 427 |
| | | | | 151 427 |
| | | | | 152 434 |
| | | | | 153 435 |
| | | | | 154 444 |
| 136 | 3848 | Stikamanski Barbara, t. pt 9 s Bathurst.. | 400 | |
| 137 | 3917 | Sharpe Catherine Mrs, t. pt 1 n e Horton.. | 500 | |
| 138 | 3936 | Smiley Mrs, f, i. pt 5 n e Horton w Water. | 1100 | |
| 139 | 3959 | Sutcliffe Sophie, f. pt 23 n e Horton.. | 600 | |
| 140 | 4016 | Stevenson Johanna Miss, f. pt 23 n e Horton.. | 1400 | |
| 141 | 4473 | Sculthorpe Mrs, f. pt 8 n e Grey.. | 700 | |

THIRD WARD.

| | Amount Assessed. |
|------------------|------------------|
| Hamilton Road.. | 600 |
| d, e William.. | 1000 |
| 4 s e Simcoe.. | 400 |
| 9 s e Simcoe.. | 900 |
| pt 7 n e Grey.. | 800 |
| pt 8 n e Grey.. | 700 |
| pt 10 n e Grey.. | 850 |

No. on No. on
List. Roll. Jurors.

| No. on List. | No. on Roll. | Jurors. | Amount Assessed. |
|--------------|--------------|---|------------------|
| 142 | 4029 | Tranen Elizabeth, t....pt 25 n e Horton, e William.. | 600 |
| 143 | 4113 | Turnbull Mrs, f.....pt 8 s e Horton.. | 1100 |
| 144 | 4153 | Tucker Elizabeth Mrs, f.....pt 1 s e Horton. | 1150 |
| 145 | 4159 | Trevall Ann Mrs, f....pt 1 s e Horton, e Wellington.. | 1100 |
| 146 | 4167 | Taggart Delia, t...pt 2 s e Simcoe.. | 600 |

| | |
|--------------------|------|
| pt 5 n e Simcoe.. | 500 |
| Simcoe, s H Rd.. | 850 |
| pt 9 s Bathurst.. | 400 |
| pt 1 n e Horton.. | 500 |
| ton w Water.. | 1200 |
| pt 23 n e Horton.. | 500 |
| pt 23 n e Horton.. | 1400 |
| pt 8 n e Grey.. | 800 |

| | | | |
|-----|------|--|-----|
| 147 | 3809 | Wheable Lottis Mrs, t.pt 21 s e Bathurst.. | 500 |
| 148 | 4168 | Wylle Mary Ann Mrs, t.....pt 2 n e Simcoe.. | 600 |
| 149 | 4222 | Workup Mary Mrs, i.....pt 12 n e Simcoe.. | 400 |
| 150 | 4273 | Wright Emma, f....pt 23 n e Simcoe s Hamilton Rd.. | 900 |
| 151 | 4274 | Waugh Elizabeth Mrs, f...pt 22 n e Simcoe s Ham Rd.. | 800 |
| 152 | 4342 | White Mary Mrs, t.....pt 19 s e Simcoe.. | 700 |
| 153 | 4359 | Wells Mary, f.....pt 17 s e Simcoe w Maitland.. | 650 |
| 154 | 4444 | White Johanna Mrs, t, R C, s s.....pt 1 n e Grey.. | 400 |

**CLASS C.—Persons entitled to vote at Elections to the
Legislative Assembly only:**

| No. on List. | No. on Roll. | Jurors. | Amount Assessed. |
|--------------|--------------|---|------------------|
| 100 | 3693 | Armitage Thomas, i..... n e Bathurst.. | |
| 101 | 3651 | Andrews William, i.... n e Bathurst... | |
| 102 | 4075 | Allen Thomas, i..... pt 16 n e Horton.. | 50 |
| 103 | 3381 | Birr Alexander, i..... Elliott's s e Bathurst.. | 100 |
| 104 | 3883 | Brown Edward, i..... Elliott's s e Bathurst.. | 100 |
| 105 | 3884 | Brown William, w e..... Elliott's s e Bathurst.. | |
| 106 | 3885 | Bedgood Jeremiah, w e..... Elliott's s e Bathurst.. | |
| 107 | 3902 | Beasley Ira, i..... Elliott's s e Bathurst.. | 100 |
| 108 | 4172 | Berryman Samuel, t..... pt 3 n e Simcoe.. | 200 |
| 109 | 4476 | Bailey James, L..... pt 8 n e Grey.. | 300 |
| 110 | 3886 | Chapman John, i, R C, s s..... Phoenix Foundry.. | 100 |
| 111 | 3872 | Carrothers E, i..... Phoenix Foundry.. | 50 |
| 112 | 3887 | Campbell James, i..... Phoenix Foundry.. | 50 |

No. on List.

113

114

115

116

117 387

118 390

119 448

120 3898

THIRD WARD.

No. on No. on
List Roll Jurors.

Amount
Assessed

| | | | | |
|-----|--------|---------------------------|--------------------------------|-----|
| 113 | 3889 | Cox Charles, i..... | Phoenix Foundry.. | 50 |
| 114 | 4349 | Clark Thomas, t..... | pt 18 s e Simcoe, e Maitland.. | 200 |
| 115 | 4537 | Crowley Cornelius, t..... | pt 24 n e Grey.. | 375 |
| 116 | 4539 j | Crowley Jeremiah, t..... | pt 24 n e Grey.. | 375 |

| | | | | |
|-----|------|--------------------------|---------------------------|-----|
| 117 | 3873 | Dale Edward, i..... | Elliott's, s e Bathurst.. | 50 |
| 118 | 3906 | Dubois Joseph, i..... | Dodd's, s e Bathurst.. | 100 |
| 119 | 4488 | Dulhenty Henry P, t... s | 10 n e Grey, w Colborne.. | 300 |

| | | | | |
|-----|------|--------------------|--------------|-----|
| 120 | 3898 | Elms Henry, i..... | s Bathurst.. | 100 |
|-----|------|--------------------|--------------|-----|

ctions to the

Amount
Assessed.

Bathurst..
Bathurst..
e Horton.. 50

Bathurst.. 100
Bathurst.. 100
Bathurst..
Bathurst..
Bathurst.. 100
n e Simcoe.. 200
8 n e Grey.. 300

ix Foundry.. 100
ix Foundry.. 50
ix Foundry.. 50

No. on No. on
List. Roll. Jurors.

Amount
Assessed.

121 4354 Flaherty Anthony, t, R C, s s.....pt 17 s e Simcoe.. 300

122 3737 Goodhall James, i....Elliott's, pt 3, pt 2 s Bathurst.. 50

123 3874 Gaze Earl.....Elliott's, s e Bathurst.. 50

124 3891 Griffith Frederick, i.....Elliott's, s e Bathurst.. 100

125 3905 Gleason Patrick, i.....Dodd's, s e Bathurst.. 100

126 4355 Grant William, t, R C, s s.....pt 17 s e Simcoe.. 300

127 4365 Greer Benjamin, t.....pt 15 s e Simcoe.. 325

128 4366 j Greer Abraham, t.....pt 15 s e Simcoe .. 325

129 3736 Harvey William, i....Elliott's pt 3, pt 2 s Bathurst.. 50

130 4173 Hesson J W, t.pt 3 n e Simcoe, Henry Lane.. 300

131 4487 Hodgins Minor, t.....pt 10 n e Grey.. 300

138 374

139 374

140 3800

THIRD WARD.

79

Amount Assessed.
 Simcoe.. 300

 Bathurst.. 50
 Bathurst.. 50
 Bathurst.. 100
 Bathurst.. 100
 e Simcoe.. 300
 e Simcoe.. 325
 e Simcoe .. 325

| No. on List. | No. on Roll. | Jurors. | Amount Assessed. |
|--------------|--------------|---|------------------|
| 132 | 3899 | Jeffery William, i s e Bathurst.. | 300 |
| 133 | 4439 | Judd Hubert H, f..... pt 1 n e Grey.. | 300 |
| 134 | 4439½ | Judd Joseph C, f..... pt 1 n e Grey.. | 300 |

| | | | |
|-----|------|--|----|
| 135 | 8738 | Knowles Thomas, f.... Elliott's, pt 3, pt 2 s Bathurst.. | 50 |
|-----|------|--|----|

| | | | |
|-----|------|---|-----|
| 136 | 3901 | Lee James, f.... Dodd's, s e Bathurst, e Wellington.. | 100 |
|-----|------|---|-----|

| | | | |
|-----|------|---|-----|
| 137 | 3904 | Legg Archibald, f. Dodd's, s e Bathurst, e Wellington.. | 100 |
|-----|------|---|-----|

Bathurst.. 50
 Henry Lane.. 300
 0 n e Grey.. 300

| | | | |
|-----|------|--|----|
| 138 | 3740 | Mooney Hiram, f.... pt 2, pt 3 s Bathurst, Elliott's.. | 50 |
|-----|------|--|----|

| | | | |
|-----|------|--|-----|
| 139 | 3741 | Murphy James B, f..... s e Bathurst, Elliott's.. | 100 |
|-----|------|--|-----|

| | | | |
|-----|------|----------------------|--|
| 140 | 3800 | Mason Alexander..... | |
|-----|------|----------------------|--|

| No. on List. | No. on Roll. | Jurors. | Amount Assesd. |
|--------------|--------------|--|----------------|
| 141 | 3864 | Miner Moses, t.....pt 5 s e Bathurst, Waterloo.. | 200 |
| 142 | 3879 | Mutch George, i.....s Bathurst, Elliott's.. | 50 |
| 143 | 4329 | Moore John, t.....pt 22 s e Simcoe.. | 300 |

| | | | |
|----------------|-----------------|---|----------------|
| 144 | 3744 | McLaughlin Adolphus, i, R C, s s.....pt 2 pt 3 s Bathurst, Elliott's | 100 |
| 145 | 3746 | McDonald Donald, i...pt 2, pt 3 s Bathurst, Elliott's.. | 50 |
| 146 | 3747 | Macanley John, i...pt 2, pt 3 s Bathurst, Elliott's.. | 100 |
| 147 | 3875 | McPhee Alexander... ..s e Bathurst, Elliott's.. | 50 |
| 148 | 3876 | McLoughlin P H, R C, s s.....s e Bathurst, Elliott's.. | 100 |
| 149 | 4337 | McNeil Richard, t.....pt 20 s e Simcoe.. | 300 |
| 150 | 4495 | McFadden Alfred, l s.....pt 13 Grey.. | |
| 151 | 4496 | McFadden William, l s.....n e Grey.. | |

152 3748 Nichol William, t....Elliott's, pt 2, pt 3 s Bathurst..

THIRD WARD.

| No. on List. | No. on Roll. | Jurors. | Amount Assessed. |
|--------------|--------------|---|------------------|
| 153 | 3749 | Oldaker George, i.....Elliott's, s Bathurst.. | 50 |

| | | | |
|-----|------|--|-----|
| 154 | 4525 | Pinkham Thomas, t..... pt 22 r. e Grey. | 200 |
| 155 | 3750 | Parsons George, i..... Elliott's, s Bathurst.. | 50 |
| 156 | 3878 | Pink George, i..... Elliott's, s Simcoe.. | 150 |

| | | | |
|-----|------|---|----|
| 157 | 3751 | Rose George, i..... s Bathurst, Elliott's... | 50 |
| 158 | 3753 | Ross Donald, i..... s Bathurst, Elliott's.. | 50 |
| 159 | 3763 | Rodgers Henry, i..... s Bathurst, Elliott's.. | 50 |

| | | | |
|-----|------|---|-----|
| 160 | 3755 | Sanderson George, i..... Elliott's, s Bathurst.. | 100 |
| 161 | 3756 | Sweeney David, i..... Elliott's, s Bathurst.. | 50 |
| 162 | 3765 | Sullivan Maurice, t, R.C, s s. pt 30s Bathurst w Adelaide.. | 200 |
| 163 | 3791 | Scott David, t..... pt 24 s Bathurst.. | 200 |

Amount Assessed.

rat, Waterloo.. 200

hurst, Elliott's.. 50

22 s e Simcoe.. 300

pt 2 pt 3 .. 100

hurst, Elliott's.. 50

hurst, Elliott's . 100

hurst, Elliott's.. 50

hurst, Elliott's.. 100

pt 20 s e Simcoe.. 300

pt 13 Grey..

..... n e Grey..

pt 3 s Bathurst..

| No. on List. | No. on Roll. | Jurors. | Amount Assessed. |
|-----------------|-----------------|--|---------------------|
| 164 | 3877 | Scott Edward, i..... s Bathurst.. | 100 |
| 165 | 3907 | Scollick John, i..... s Bathurst.. | 100 |
| 166 | 4475 | Sculthorpe Isaac, t..... pt 8 n e Grey.. | 250 |
| 167 | 4465 | Steele Thomas, i..... pt 5 n e Grey.. | 200 |
| 163 | 3757 | Tilt James..... Elliott's, s Bathurst.. | 100 |
| 169 | 3758 | Thoroughgood John, w e..... Elliott's, s Bathurst .. | 50 |
| 170 | 3903 | Terry George, i..... s Bathurst.. | 100 |
| 171 | 3924 | Thomas Richard, t..... pt 2 n e Horton.. | |
| 172 | 3759 | Wright Edward, i..... Elliott's, s Bathurst.. | 50 |
| 173 | 3764 | Wyatt William, f..... pt 30 s Bathurst.. | 200 |
| 174 | 3766 | Wyatt William, f..... pt 30 s Bathurst.. | 200 |
| 175 | 4171 | Webster Frederick, t.. pt 3 n e Simcoe w Henry Lane.. | 300 |
| 176 | 4278 | Wright Justus, f, i.. pt 21 n e Simcoe s Hamilton Rd.. | |
| 177 | 4489 j | Winnett Wm H, f..... pt 11 n e Grey e Colborne.. | 300 |
| 178 | 4515 | Wonnacott Charles, l s... pt 18 n e Grey e Maitland.. | |

5
9
5
105
105
103
95
97
99
100
101
84
629
978
99
976
628
596
607
637
1016
985 E
986 E
1003 E
836 H
837 H
535 In
971 Je
979 Je

CLASS C—2ND SUB-DIVISION, 3RD WARD.

584 Allen, Wm, w e, G T R. £
 992 Adams, James R. w e, n Simcoe. £

Amount
 Assessed.
 Bathurst.. 100
 Bathurst.. 100
 e Grey.. 250
 e Grey.. 200

585 Bendle, James, w e, Phoenix Foundry. £
 1022 Brown, William, w e, 265 Burwell. £
 1023 Birrell, Wm, w e, 188 William. £
 1031 Bradly, Fred, w e, 416 Grey. £

954 Coveney, John, w e, G T R. £
 970 Carson, Francis, w e, s Bathurst. £
 997 Clew, Chas, jr, w e, n Grey. £
 1009 Clark, Frank, w e, 265 Burwell. £
 1018 Currie, Archie, w e, 268 Colborne. £
 842 Coveney, James, w e. £

Bathurst.. 100
 Bathurst . 50
 Bathurst.. 100
 e Horton..

629 Daniels, James, w e, York. £
 978 Dawson, George, w e, s Bathurst. £
 990 Drennan, Robert, w e, n Horton. £

976 Emily. Peter, w e, s Bathurst. £

628 Fish, Albert, w e, 380 Horton. £

596 Geldhart, Robert, w e, 262 Colborne. £
 607 Gibbling, George, w e, Bathurst. £
 637 Glass, Mathew J, w e, 378 Gray. £
 1016 Gwalphman, J A, w e, 374 Bathurst. £

Bathurst.. 50
 Bathurst.. 200
 Bathurst.. 200
 enry Lane.. 300
 milton Rd..
 e Colborne.. 300
 Maitland..

985 Hobbs, Wm R, w e, 363 Horton. £
 986 Hobbs, Alfred T, w e do. £
 1003 Hurly, Michael, w e, Maitland, Simcoe. £
 836 Harrison, Edward, w e. £
 837 Harrison, John, w e. £
 847 Hurley, Wm, w e. £

50
 00
 00
 00
 00
 00
 00

535 Ingram, John, f, pt s Bathurst. £

971 Jones, Albert J, w e, s Bathurst. £
 979 Jeffrey, James, w e, do. £

82

No. on List.

164 :

165 :

166 :

167 :

168

169

170

171

172

173

174

175

176

177

178

10
5
83
62
97
86
868
967
162
974
612 L
980 L
1007#Le
1030 Les
198 Mig
980 Moc
989 Mor
1002 Mich
801 McCo
805 McCo
808 McCo
866 MoHa
867 MoAtt
864 McInty
865 McLau
868 McAul
868 McChis
864 McAule
860 McRobe
860 McDoug
880 Clam
884 Cox,
802 Currie
808 Cornie
815 Cook,
817 Carrut
831 Cheate
820 Wilsco
819 Willia
829 Waist

1021 Edwards, John, w e, 454 Hill. 2
 583 Foster, Wm, f, 309 Horton. 2
 831 Norfolk, Joseph, w e. 2
 624 Perkins, George, w e, 335 Horton. 2
 973 Primrose, Albert, w e, s Bathurst. 2
 867 Patterson, John, w e. 2
 868 Patterson, James, w e. 2
 967 Robinson, Austin, w e, s Bathurst. 2
 140 n Simcoe 9
 162 Kay, Robert, w e, s Bathurst. 2
 974 Keyes, John W, w e, do. 2
 612 Ludlow, Milford, w e, 335 Horton. 2
 980 Leslie, George, w e, G T R. 2
 1007 Latham, Wm R, w e, 270 Wellington. 2
 1030 Leslie, James, w e, lot 12 Bathurst. 2
 1485 Mfght, Albert, w e, s Bathurst. 2
 980 Moon, Robert Wm, w e, s Bathurst. 2
 989 Morris, Thomas, w e, n Horton. 2
 1002 Mickle, John, w e, 442 Grey. 2
 601 McCoubrey, Alfred, w e, 311 Bathurst. 2
 605 McCoubrey, David, w e, do. 2
 606 McCoubrey, James, w e, do. 2
 966 McHarg, Henry, w e, G T R. 2
 967 McAtur, Fred'k, w e, do. 2
 964 McIntyre, Roland, w e, s Bathurst. 2
 965 McLaughlin, Ernest, w e, do. 2
 963 McAuley, James, w e, n Horton. 2
 968 McChisney, Hamilton, w e, Horton St. 2
 964 McAuley, Johr., w e. 2
 960 McRoberts, Uriah, w e. 2
 960 McDougal, Neil, w e. 2
 960 Clampitt, Gideon, L s, 284 Colborne. 2
 964 Cox, Alfred, w e, Hamilton Road. 2
 962 Currie, James, w e, 267 William. 2
 963 Corniel, John, M, w e, 603, 554 Horton. 2
 965 Cook, Charles, jr, w e, 519 Simcoe. 2
 967 Carruthers, Elijah, w e, 44, Wellington. 2
 961 Cheater, Peter, w e, Nelson St. 2
 960 Wilson, Robt, w e, r l s, 275 Horton. 2
 969 Williams, Pichard, w e, 513 Hill. 2
 969 Waistill, mas, w e, 367 Hill. 2

1
 2
 3
 4
 5
 6
 7
 8
 9
 10
 11
 12
 13
 14
 15
 16
 17
 18
 19
 20
 21
 22
 23
 24
 25
 26
 27
 28
 29
 30
 31
 32
 33
 34
 35
 36
 37
 38
 39
 40
 41
 42
 43
 44
 45
 46
 47
 48
 49
 50
 51
 52
 53
 54
 55
 56
 57
 58
 59
 60
 61
 62
 63
 64
 65
 66
 67
 68
 69
 70
 71
 72
 73
 74
 75
 76
 77
 78
 79
 80
 81
 82
 83
 84
 85
 86
 87
 88
 89
 90
 91
 92
 93
 94
 95
 96
 97
 98
 99
 100

82

No. on N
List. 1

134 3

165 3

166

167

168

169

170

171

172

173

174

175

176

177

178

102

58

831

624

973

367

368

967

993

994

572 S

636 S

966 S

972 S

981 S

998 Sa

629 T

961 T

622 W

968 W

969 W

975 W

1001 W

1004 W

599, Ada

632 Allen

592 Byrn

593 Borl

600, Brett

610, Brook

642 Bow

1013 Butle

1024 Black

1025, Black

560 Clamp

568, Cox, A

602 Currie

603 Corniel

615 Cook,

617 Carrut

631, Cheate

620 Wilso

1019 Willia

1029 Walet

- 1021 Edwards, John, w e, 454 Hill. 2
- 533 Foster, Wm, f, 309 Horton. 2
- 831 Norfolk, Joseph, w e. 2
- 624 Perkins, George, w e, 335 Horton. 2
- 973 Primrose, Albert, w e, s Bathurst. 2
- 867 Patterson, John, w e. 2
- 868 Patterson, James, w e. 2
- 987 Robinson, Austin, w e, s Bathurst. 2
- 993 Roddan, Thomas, w e, 460 n Simcoe. 2
- 994 Roddan, Atwell, w e, do. 2
- 572 Scott, Walter, f, 21 n York. 2
- 636 Short, James, L s, s York. 2
- 966 Shaw, Francis, w e, s Bathurst. 2
- 972 Smith, William, w e, s Bathurst. 2
- 981 Shaw, Frank, w e, n Horton, do. 2
- 998 Sampson, Robert, w e, n Simcoe. 2
- 629 Taylor, George, w e, 335 Horton. 2
- 961 Temple, Robert, w e, G T R. 2
- 622 Wilson, John, w e, 335 Horton. 2
- 968 Whitehead, Thomas, w e, s Bathurst. 2
- 969 Ward, Thomas, w e, do. 2
- 975 Williams, John, w e, do. 2
- 1001 Wrightman, Wm, w e, do. 2
- 1004 Wilkinson, Walter, w e, s Bathurst, Grey and Adelaide. 2

Class C—3rd Div—Ward 3.

- 599 Adams, James, w e, 450 Simcoe. 2
- 632 Allen, Henry, w e, 291 South. 2
- 592 Byrne, Thomas, w e, 383 Grey. 2
- 593 Borland, James, w e, 79 Maitland. 2
- 600 Brett, David, w e, 520 Grey. 2
- 610 Brook, John, w e, Hamilton Road. 2
- 642 Brown, Thomas, w e, 106 Colborne. 2
- 1013 Butler Henry, w e, n Hill. 2
- 1024 Black, George, w e, 185 Maitland. 2
- 1025 Black, Thomas, w e, 285 Maitland. 2
- 580 Clampitt, Gideon, L s, 264 Colborne. 2
- 586 Cox, Alfred, w e, Hamilton Road. 2
- 602 Currie, James, w e, 267 William. 2
- 603 Corniel, John M, w e, 603, 554 Horton. 2
- 615 Cock, Charles, jr, w e, 519 Simcoe. 2
- 617 Carruthers, Elijah, w e, 44 Wellington. 2
- 631 Cheater, Peter, w e, Nelson St. 2
- 620 Wilson, Robt, w e, r i s, 275 Horton. 2
- 1019 Williams, Richard, w e, 513 Hill. 2
- 1029 Waistill, Thomas, w e, 367 Hill. 2

t.
 ;
 id
 er
 ;
 al
 7:
 int
 rd.
 00
 00
 00
 00
 00
 50
 00
 00
 50
 100
 400

82

No. on
List.

164

165

166

167

168

169

170

171

172

173

174

175

176

177

178

102

58

603

1013

1027

587

590

591

594

641

905

582

597

626

1005

573

581

613

614

627

833

841

845

846

869

621

595

630

1020

1028

574

579

608

618

823

616

589

601

609

611

619

620

1019

1029

| | |
|--|---|
| 1021 Edwards, John, w e, 454 Hill. | Σ |
| 583 Foster, Wm, f, 309 Horton. | Σ |
| 608 Hilton, Geo, L s, 13 s South. | Σ |
| 1015 Harrison, Thos, w e, n Hill. | Σ |
| 1027 Hodgins, M S, w e, 183 Colborne. | Σ |
| 587 Jones, Henry J, t, n Horton. | Σ |
| 590 Jones, John, L s, 20 s Grey. | Σ |
| 591 Jacobs, Wm, w e, 529 Grey. | Σ |
| 594 Johnston, Christopher, w e, 515 Grey. | Σ |
| 641 Jamieson, Saml, w e, 6 s Grey. | Σ |
| 905 Kennedy, Chas, w e. | Σ |
| 582 Marshall, James, L s, pt 24 Bathurst. | Σ |
| 597 Mulkern, Richard, w e, 353 Horton. | Σ |
| 626 Morris, Thos, w e, 335 Horton. | Σ |
| 1005 Mason, James, w e, 225 Waterloo. | Σ |
| 573 McFadden, Winfield, w e, 432 Grey. | Σ |
| 581 McFadden, Alfred, w e, 432 Grey. | Σ |
| 613 McCarthy, Thos, w e, 290 Grey. | Σ |
| 614 McCarthy, Louis, w e, 290 Grey. | Σ |
| 627 McKeown, Henry, w e, 272 Waterloo. | Σ |
| 583 McGeary, Patk, w e. | Σ |
| 841 McInnes, Arch, w e. | Σ |
| 845 McMillan, John, w e. | Σ |
| 846 McMillan, Alex, w e. | Σ |
| 869 McVein, Frank, w e. | Σ |
| 621 Nichol, Geo, w e, Grey. | Σ |
| 595 Routledge, Wm, w e, 321 Simcoe. | Σ |
| 630 Rich, John, w e, 409 Hill. | Σ |
| 1020 Russell, Wm, w e, 152 Colborne. | Σ |
| 1028 Rountree, John, w e, 94 William. | Σ |
| 574 Smith, Saml, t, 208 Wellington. | Σ |
| 579 Stevenson, John, t, 1 n Horton. | Σ |
| 598 Simpson, H C, w e, 227 Adelaide. | Σ |
| 618 Stevenson, Robert, w e, 307 Grey. | Σ |
| 623 Sanderson, Wm, w e, 264 Wellington. | Σ |
| 616 Taylor, Geo G, w e, 292 Hill. | Σ |
| 589 Wilson, Thos, w e, 373 Maitland. | Σ |
| 601 Winslow, David, w e, 576 Horton. | Σ |
| 609 Wilson, Robt, L s, 16 and 17 s Bathurst. | Σ |
| 611 Wilson, Henry, w e, 273 Maitland. | Σ |
| 619 Wilson, Thos, w e, 273 Maitland. | Σ |
| 620 Wilson, Robt, w e of i s, 273 Horton. | Σ |
| 1019 Williams, Richard, w e, 513 Hill. | Σ |
| 1029 Waistill, Thomas, w e, 367 Hill. | Σ |

ag-
 eet
 et.

 er ;
 and
 ter
 er ;

 al
 y :

 unt
 sed.
 000
 800
 500
 600
 550
 600
 600
 550
 600
 400
 400

82

No. on
List.

164

165

166

167

168

169

170

171

172

173

174

175

176

177

178

BOUND

ABBRE

t

s

o

w

CLASS

E

No. on No.
List. Ro

986 46

987 46

988 46

989 46

990 46

991 48

992 49

993 49

994 50

995 50

996 51

THIRD WARD.

THIRD SUB-DIVISION.

BOUNDARY—That part of the ward lying between the east side of Wellington street and west side of Adelaide street; south side of Grey street and River Thames. Polling Place at Mr. Hugh Rose's, South street.

ABBREVIATIONS AFTER EACH NAME SIGNIFY AS FOLLOWS:—f, freeholder; t, tenant; h, householder; i, income; R C, r s, Roman Catholic and supporter of Separate Schools; R C, p s, Roman Catholic and supporter of Public Schools; j, juror; l s, landowner's son; w e, wage earner; w, widow; s, spinster.

CLASS A.—Persons entitled to vote at both Municipal Elections and Elections to the Legislative Assembly:

| No. on List. | No. on Roll. | Jurors. | Amount Assessed. |
|----------------|-----------------|---|------------------|
| 986 | 4616 | Angles Henry, t, i.....pt 6 s e Grey.. | 1000 |
| 987 | 4622 | Angles Samuel, f.....pt 6, 7 s e Grey.. | 1800 |
| 988 | 4628 | Adams George, t.....pt 8 s e Grey.. | 500 |
| 989 | 4661 | Angles Samuel, f.....pt 18 s e Grey.. | 1600 |
| 990 | 4662 | Angles George, t, i.....pt 18 s e Grey.. | 550 |
| 991 | 4849 | j Allen Daniel, f.....pt 6 s e Hill, e Waterloo.. | 600 |
| 992 | 4915 | j Adams Stephen, t.....pt 22 s e Hill.. | 800 |
| 993 | 4919 | Anderson Walter M, t.....pt 24 s e Hill.. | 550 |
| 994 | 5010 | j Adams James, t.....pt 24 n e South.. | 600 |
| 995 | 5097 | Atkinson Thomas, f....pt 23 s e South, e Waterloo.. | 400 |
| 996 | 5117 | Anderson Charles J, f.....pt 1 s e South.. | 400 |

| No. on List. | No. on Roll. | Jurors: | Amount Assessed. |
|--------------|--------------|---|------------------|
| 997 | 5121 | Alfred Michael H, t..... pt 1 s e South.. | 600 |
| 998 | 5129 | Adams Edward, t..... pt 2 n e Nelson, e Wellington.. | 500 |
| 999 | 4602 | Brown William, t..... pt 3 s e Grey.. | 450 |
| 1000 | 4617 | Blackwell William, f, i..... pt 6 s e Grey.. | 700 |
| 1001 | 4624 | Bench Joseph, t..... pt 8 s e Grey.. | 500 |
| 1002 | 4636 | Boyle David, f..... pt 5 s e Grey, w Colborne.. | 750 |
| 1003 | 4651 | j Bradley Dennis, f, R C, s s..... pt 16 s e Grey.. | 650 |
| 1004 | 4713 | j Ball Henry, t..... pt 26 n e Hill.. | 800 |
| 1005 | 4722 | j Buckingham John F, t.... pt 24 n e Hill, w William.. | 2300 |
| 1006 | 4739 | j Bunn Joseph, f. pt 17, pt 18 n e Hill, e & w Maitland.. | 1550 |
| 1007 | 4748 | j Brock Isaac, t..... pt 17 n e Hill, w Maitland.. | 700 |
| 1008 | 4803 | Bell Robert, t..... pt 5 n e Hill, w Waterloo.. | 550 |
| 1009 | 4810 | j Bryan John, f..... pt 4 n e Hill.. | 800 |
| 1010 | 4829 | Brand Joslyn, t, i..... pt 3 s e Hill.. | 850 |
| 1011 | 4830 | Black Thomas, t, i..... pt 3 s e Hill.. | 700 |
| 1012 | 4850 | Brooks Robert, t..... pt 6 s e Hill, e Waterloo.. | 400 |
| 1013 | 4863 | Bailey Thomas, t..... pt 8 s e Hill.. | 700 |
| 1014 | 4879 | Brown Matthew, f, i..... 35 s e Hill.. | 800 |
| 1015 | 4912 | j Ball Henry, t..... pt 23 s e Hill.. | 700 |

No. on List.
 101
 1013
 1015
 1019
 1021
 1022
 1023
 1024
 1025
 1026
 1027
 1029
 1029 45
 1030 46
 1031 46
 1032 46
 1033 46
 1034 45

THIRD WARD.

85

Amount Assessed.
 s e South.. 600
 Wellington.. 500
 3 s e Grey.. 450
 6 s e Grey.. 700
 8 s e Grey.. 500
 w Colborne.. 750
 16 s e Grey.. 650
 26 n e Hill.. 800
 w William.. 2300
 w Maitland.. 1550
 w Maitland.. 700
 w Waterloo.. 550
 pt 4 n e Hill.. 800
 pt 3 s e Hill.. 850
 pt 3 s e Hill.. 700
 e Waterloo.. 400
 pt 8 s e Hill... 700
 . 35 s e Hill.. 800
 pt 23 s e Hill . 700

| No. on List. | No. on Rol. | Jurors. | Amount Assessed. |
|-----------------|-----------------|---|------------------|
| 1016 | 4959 | Bryan John, f 3 n e South.. | 500 |
| 1017 | 5002 | Brown William, t..... pt 2 n e South.. | 450 |
| 1018 | 5040 | Brown John, f..... pt 24 n e South, w William.. | 600 |
| 1019 | 5041 | Boyce John, t..... pt 24 n e South.. | 600 |
| 1020 | 5054 | Boyce John, t..... pt 21 n e South.. | 400 |
| 1021 | 5068 | Rorland William, f..... pt 16, pt 17 n e South.. | 500 |
| 1022 | 5089 | Belton Cassius W, i... City Hospital, 379 n e South.. | 1000 |
| 1023 | 5099 | Bruce Henry, f lot 4 n e South, e Waterloo.. | 400 |
| 1024 | 5139 | Benham John, f..... 20 n e South.. | 800 |
| 1025 | 5142 | Bremner Otto E, f. pt 21 n e South.. | 600 |
| 1026 | 5155 | Boyce Thomas, t..... pt 24 n e South, w William.. | 400 |
| 1027 | 4781 | Batcher George, f pt 19 n Hill.. | 500 |
| 1028 | 5217 | Bailey Thomas, f..... pt 6 s Philip.. | 400 |
| 1029 | 4599 | Carney Patrick, t, R C, s s..... pt 2 s e Grey.. | 900 |
| 1030 | 4625 | Carter Edmund, t..... pt 8 s e Grey.. | 500 |
| 1031 | 4632 | j Connor John, f, R C, s s..... pt 3 s e Grey.. | 700 |
| 1032 | 4645 | Crawford James, f..... pt 14 s e Grey.. | 500 |
| 1033 | 4654 | Carswell William, t, i.... pt 17 s e Grey.. | 500 |
| 1034 | 4658 | j Cole Abraham, f..... pt 17 s e Grey w Maitland.. | 600 |

| No. on List. | No. on Roll. | Jurors. | Amount Assessed. |
|--------------|--------------|--|------------------|
| 1035 | 4726 | Creighton James, f. pt 23, 22, 21 n e Hill.. | 3900 |
| 1036 | 4728 | Creighton William, t. pt 23 n e Hill.. | 800 |
| 1037 | 4734 | Cole Thomas, f. pt 21 n e Hill.. | 500 |
| 1038 | 4782 | Campbell George, t. pt 8 n e Hill.. | 400 |
| 1039 | 4822 | j Chalcraft Frank, t. pt 1 n e Hill e Wellington.. | 750 |
| 1040 | 4824 | j Croden John, f. pt 1 s e Hill.. | 1400 |
| 1041 | 4848 | Charles James, t. pt 5 s e Hill w Waterloo.. | 500 |
| 1042 | 4851 | Crick Richard, t. pt 6 s e Hill e Waterloo.. | 400 |
| 1043 | 4902 | j Cotter Cornelius, t, R C, s s. pt 18 s e Hill e Waterloo.. | 550 |
| 1044 | 4909 | Crawford Alexander, t. pt 22 s e Hill . | 450 |
| 1045 | 4932 | Connor Thomas, f, R C, s s. pt 27 s e Hill.. | 400 |
| 1046 | 4945 | Cathro William, f. pt 1 n e South e Wellington.. | 600 |
| 1047 | 4958 | j Crosby Robert, t. pt 2 n e South.. | 600 |
| 1048 | 4950 | j Carrothers Elijah, t. pt 1 : e South.. | 600 |
| 1049 | 4969 | j Crosby William, f. pt 7 n e South e Waterloo.. | 1700 |
| 1050 | 4978 | Crosby William, f. pt 36 n e South.. | 600 |
| 1051 | 5065 | j Coulter John, t. pt 18 s e South e Maitland.. | 600 |
| 1052 | 5086 | Carey Estate, f. 11, 12 s e South.. | 600 |
| 1053 | 5111 | Crowley Jeremiah, f. pt 3 s e South.. | 800 |
| 1054 | 5128 | Collett Charles, f. pt 2 n e Nelson.. | 500 |
| 1055 | 5154 | Craig James, f. pt 24 n e Nelson w William.. | 400 |
| 1056 | 5190 | Colwell Moses, f. 4 n Philip.. | 400 |
| 1057 | 5191 | Cotter James, t. 4 n Philip . | 400 |
| 1058 | 5219 | Cavanagh Edward J, f. 1 n Philip s Trafalgar.. | 500 |
| 1059 | 5126 | Cook Job, f. pt 1 n e Nelson.. | 700 |
| 1060 | 5134 | Carey Estate, f. 11, 12 n e Nelson e Colborne.. | 500 |
| 1061 | 5201 | Conroy Philip, f, R C, s s. 25, 26 n Trafalgar.. | 900 |

| No on List. | Amount Assessed. |
|-------------|------------------|
| 1062 | 800 |
| 1063 | 500 |
| 1064 | 400 |
| 1065 | 750 |
| 1066 | 1400 |
| 1067 | 500 |
| 1068 | 400 |
| 1069 | 550 |
| 1070 | 450 |
| 1071 | 400 |
| 1072 | 600 |
| 1073 | 600 |
| 1074 | 600 |
| 1075 | 600 |
| 1076 | 514 |
| 1077 | 523 |
| 1078 | 523 |
| 1079 | 469 |
| 1080 | 484 |
| 1081 | 486 |
| 1082 | 4935 |

THIRD WARD.

| | Amount Assessed. |
|----------------|------------------|
| 21 n e Hill.. | 3900 |
| 23 n e Hill.. | 800 |
| 21 n e Hill.. | 500 |
| 8 n e Hill.. | 400 |
| Wellington.. | 750 |
| t 1 s e Hill.. | 1400 |
| v Waterloo.. | 500 |
| e Waterloo.. | 400 |
| e Waterloo.. | 550 |
| 22 s e Hill . | 450 |
| 27 s e Hill.. | 400 |
| Wellington.. | 600 |
| 2 n e South.. | 600 |
| 1 : e South.. | 600 |
| e Waterloo.. | 1700 |
| 6 n e South.. | 600 |
| e Maitland.. | 600 |
| 2 s e South.. | 600 |
| 3 s e South.. | 800 |
| 2 n e Nelson.. | 500 |
| a w William.. | 400 |
| . 4 n Philip.. | 400 |
| . 4 n Philip . | 400 |
| s Trafalgar.. | 500 |
| n e Nelson.. | 700 |
| e Colborne.. | 500 |
| n Trafalgar.. | 900 |

| No on List. | No. on Roll. | Jurors. | Amount Assessed. |
|-----------------|-----------------|---|------------------|
| 1062 | 4603 | Dunn Joseph, t..... pt 3 s e Grey.. | 800 |
| 1063 | 4640 | j Dewar Charles E, t..... pt 6 s e Grey, e Colborne.. | 600 |
| 1064 | 4693 | Dyer Edward B, f..... pt 28 s e Grey .. | 650 |
| 1065 | 4715 | Duffield William, t..... pt 26 n e Hill.. | 500 |
| 1066 | 4788 | Durkin Michael, f, R C, s s..... pt 8 n e Hill.. | 1000 |
| 1067 | 4802 | Durkin Martin, f, R C, s s..... pt 5 n e Hill, w Waterloo.. | 800 |
| 1068 | 4803 | Durkin Martin, f, R C, s s..... pt 5 n e Hill, w Waterloo.. | 1950 |
| 1069 | 4815 | Drummond James, f..... pt 2 n e Hill.. | 1900 |
| 1070 | 4838 | Durkin James, f, R C, s s..... pt 4, pt 5, s e Hill.. | 2250 |
| 1071 | 4860 | Durkin Joseph, f, R C, s s..... pt 7 s e Hill.. | 800 |
| 1072 | 4865 | Durkin Michael, f, R C, s s..... pt 21 s e Hill.. | 400 |
| 1073 | 4942 | Depper Henry, f..... pt 10 s e Hill.. | 550 |
| 1074 | 5011 | j Dehill James, t..... pt 25 s e Hill, e William.. | 600 |
| 1075 | 5042 | Depper Augustus, f..... pt 24 s e South.. | 800 |
| 1076 | 5149 | Drew Charles, t..... pt 23 n e Nelson.. | 400 |
| 1077 | 5231 | Duncan George, f..... pt 16 & 17 n Trafalgar.. | 1450 |
| 1078 | 5235 | Duncan Isaac, t..... pt 17 n Trafalgar.. | 400 |
| 1079 | 4691 | Delton Estate, f, R C..... pt 28 n e Grey.. | 600 |
| 1080 | 4843 | Duval Estate, f..... pt 5 s e Hill, w Waterloo.. | 750 |
| 1081 | 4864 | Durkin Ignatius V, f, R C, s s..... pt 8 s e Hill.. | 700 |
| 1082 | 4935 | Day Louis, f..... pt 27 s e Hill.. | 400 |

| No. on List. | No on Roll. | Jurors. | Amount Assessed. |
|--------------|-------------------|---|------------------|
| 1083 | 4610 | Everett Walter, t.....pt 4 s e Grey.. | 400 |
| 1084 | 4638 | Ellis Thomas, f.....6, 8, 9, 10 s e Grey.. | 2400 |
| 1085 | 4680 | Evans Thomas, f.....pt 25 s e Grey e William | 950 |
| 1086 | 4682 j | Evans John, f.....pt 25 s e Grey.. | 1600 |
| 1087 | 4689 | Elliott John W, f, i.....pt 27 s e Grey.. | 750 |
| 1088 | 4776 | Ellis George, f.....pt 14 n e Hill e Colborne.. | 550 |
| 1089 | 4933 | English Charles, f.....pt 27 n e Hill.. | 400 |
| 1090 | 4934 | English Thomas, t.....pt 27 n e Hill.. | 400 |
| 1091 | 4984 j | Ellis William, t.....pt 35 n e South e Colborne.. | 650 |
| 1092 | 4986 j | Ellis John, f.....32 n e South.. | 600 |
| 1093 | 5124 ¹ | Evans George E, f.....pt 1 n e Nelson e Wellington.. | 400 |
| 1094 | 5125 j | Evans George H, f.....pt 1 n e Nelson e Wellington.. | 600 |
| 1095 | 4657 | Fountain John, t.....pt 17 s e Grey, w Maitland.. | 450 |
| 1096 | 4676 | Fitzmaurice Bernard, f, i, R C, s a. { pt 24, pt 29 s e } Grey, w Adelaide } | 1400 |
| 1097 | 4700 | Fitzmaurice Michael, t, s s. .pt 29 s e Grey, w Adelaide.. | 400 |
| 1098 | 4786 | Fountain George, t.....pt 8 n e Hill.. | 400 |
| 1099 | 4883 j | Fitzheary William, f, R C, s s.....pt 15 s e Hill.. | 700 |
| 1100 | 4908 | Fredericks Alex M, f.....pt 22 s e Hill.. | 400 |

| No. on List. | Amount Assessed. |
|--------------|------------------|
| 1101 | 400 |
| 1102 | 2400 |
| 1103 | 950 |
| 1104 | 1600 |
| 1105 | 750 |
| 1106 | 550 |
| 1107 | 400 |
| 1108 | 400 |
| 1109 | 450 |
| 1110 | 1400 |
| 1111 | 400 |
| 1112 | 400 |
| 1113 | 400 |
| 1114 | 450 |
| 1115 | 1400 |
| 1116 | 400 |
| 1117 | 400 |
| 1118 | 700 |
| 1119 | 400 |

THIRD WARD.

| Amount Assessed. | No. on List. | No. on Roll. | Jurors. | Amount Assessed. |
|------------------|-----------------|-----------------|--|------------------|
| 400 | 1101 | 4929 | Figg Thomas, t.....pt 27 s e Hill.. | 450 |
| 2400 | 1102 | 5022 | Featherstone ———, f.....pt 29 n e South.. | 500 |
| 950 | 1103 | 5047 | j Flanagan Arthur, t.....pt 23 n e South.. | 900 |
| 1600 | 1104 | 5048 | j Flanagan Thomas, t.....pt 23 n e South.. | 600 |
| 750 | 1105 | 5081 | Fowler Frederick S, f.....pt 14 s e South.. | 400 |
| 550 | 1106 | 5116 | Farquhar Alex, f, t....pt 1 s e South, e Wellington.. | 500 |
| 400 | 1107 | 5175 | Font Richard, f.....8 s e Nelson... | 450 |
| 400 | 1108 | 5216 | Fordham John, t.....pt 7 s Phillip.. | 400 |
| 650 | | | | |
| 600 | | | | |
| 400 | | | | |
| 600 | | | | |
| 400 | | | | |
| 600 | | | | |
| 400 | | | | |
| 450 | 1109 | 4621 | Grainger Nelson, t, i.....pt 7 s e Grey.. | 400 |
| 1400 | 1110 | 4652 | j Graham Francis, t, R C, s s.....pt 16 s e Grey.. | 650 |
| 400 | 1111 | 5655 | j Glasgow George, f, i.....pt 17 s e Grey w Maitland.. | 1400 |
| 400 | 1112 | 4686 | Greer Benjamin, f.....pt 26 s e Grey.. | 500 |
| 450 | 1113 | 4684 | Grimlash James, t.....pt 29 s e Grey.. | 450 |
| 400 | 1114 | 4701 | Good John, f.....pt 29 n e Hill.. | 400 |
| 400 | 1115 | 4853 | j Geary John, t.....pt 6 s e Hill.. | 800 |
| 400 | 1116 | 4918 | Grant Peter, t.....pt 24 s e Hill.. | 550 |
| 750 | 1117 | 4994 | Geary John, f.....pt 14 n e South.. | 500 |
| 400 | 1118 | 4995 | Gray Harry, t.....pt 14 n e South.. | 500 |
| 400 | 1119 | 5008 | Geoghan Jas, t, R C, s s..pt 24 n e South w William.. | 600 |

| No. on List. | No. on Roll. | Jurors. | Amount Assessed. | No. on List. |
|--------------|--------------|--|------------------|--------------|
| 1120 | 5082 | Gale Shadrach, f, R C, s s.....pt 14 s e South. | 500 | 1139 |
| 1121 | 5094 | Galpin Richard, t.....pt 3 s e South.. | 600 | 1140 |
| 1122 | 5096 | Gerry Thomas, f, l.....pt 2 s e South.. | 400 | 1141 |
| 1123 | 5098 | Gleed Charles, t.....pt 2 s e South e Waterloo.. | 500 | 1142 |
| 1124 | 5104 | Green Augustus H, t....pt 5 s e South w Waterloo.. | 600 | 1143 |
| 1125 | 5181 | j Godwin James, t.....pt 4, 5 n Philip s e Nelson.. | 600 | 1144 |
| 1126 | 5212 | Gillett Edward, t.....pt 7, pt 8 s Philip.. | 400 | 1145 |
| | | | | 1146 |
| | | | | 1147 |
| | | | | 1148 |
| | | | | 1149 |
| | | | | 1150 |
| | | | | 1151 |
| | | | | 1152 |
| | | | | 1153 |
| | | | | 1154 |
| 1127 | 4600 | Hunter Daniel, f, i.....pt 2 s e Grey.. | 1000 | 1155 |
| 1128 | 4659 | Harten Joseph, f.....pt 18 s e Grey, e Matland.. | 800 | 1156 |
| 1129 | 4702 | Hawkins John, f.....pt 29 n e Hill.. | 500 | 1157 |
| 1130 | 4725 | j Hodgins James B, f, i.....pt 24 n e Hill.. | 1000 | 1158 |
| 1131 | 4780 | Hurkitt, Caleb, f.....pt 19, pt 18 n e Hill.. | 800 | 1159 |
| 1132 | 4801 | Halpin John, f, R C, s s...pt 5 n e Hill, w Waterloo.. | 600 | 1160 |
| 1133 | 4837 | Hobbins Dennis, t, R C, s s.....pt 3 s e Hill.. | 600 | 1161 |
| 1134 | 4841 | Hobbins Michael, t, R C, s s.....pt 5 s e Hill.. | 700 | |
| 1135 | 4857 | Higman Robert, f.....pt 6 n e Hill.. | 900 | |
| 1136 | 4870 | j Harrison Thomas, f.....pt 24 s e Hill.. | 1300 | |
| 1137 | 4928 | Houston John, f.....pt 27 s e Hill.. | 450 | |
| 1138 | 4931 | Hassett Michael, t, R C, s s.....pt 27 s e Hill.. | 400 | |

| No. on List. | No. on Roll. | Jurors. | Amount Assessed. | No. on List. |
|--------------|--------------|---|------------------|--------------|
| 1162 | 4777 | j Ingram Charles, t.....pt 17 n e Hill w Colborne.. | 650 | 1182 |
| | | | | 1183 |
| | | | | 1184 |
| | | | | 1185 |
| | | | | 1186 |
| | | | | 1187 |
| | | | | 1188 |
| 1163 | 4615 | Janneson John, f, R C, s. a. pt 6 s e Grey e Wellington.. | 600 | 1189 |
| 1164 | 4639 | James Matthew, t.pt 6 s e Grey e Colborne.. | 600 | 1190 |
| 1165 | 4664 | j Jones Henry, f, t.....pt 20 s e Grey.. | 900 | 1191 |
| 1166 | 4670 | Johnston Christopher, f.....pt 22 s e Grey.. | 550 | 5 |
| 1167 | 4679 | j Jenkins Henry, f.....pt 24 s e Grey w William.. | 650 | |
| 1168 | 4718 | Johnson Richard, f.....pt 24 n e Hill w William.. | 500 | |
| 1169 | 4720 | Johnston William, f.....pt 24 n e Hill w William . | 1200 | |
| 1170 | 4721 | Johnston John, f.....pt 24 n e Hill w William.. | 400 | |
| 1171 | 4782 | j Jones William, f.....pt 20 n e Hill.. | 1600 | |
| 1172 | 4854 | Judd Hubert H, f.....pt 6 s e Hill.. | 400 | |
| 1173 | 4875 | j Jones Richard, t.....pt 24 s e Hill.. | 550 | |
| 1174 | 4889 | Jones Richard, t.....pt 28 s e Hill. | 500 | |
| 1175 | 4910 | Jenkins James, t.....pt 22 s e Hill.. | 450 | |
| 1176 | 4972 | Johnson Peter, f.....8 n e South.. | 550 | |
| 1177 | 5062 | Johnson Thomas, f.pt 18 s e South e Maitland.. | 400 | 1192 4826 |
| 1178 | 5066 | j Jones Thomas, f...pt 16, pt 17 s e South w Maitland.. | 700 | 1193 4847 |
| 1179 | 5067 | Jones Thomas, f...pt 16, pt 17 s e South w Maitland.. | 1700 | 1194 4859 |
| 1180 | 5105 | j Jackson Edmund, f...pt 4, pt 5 s e South w Waterloo.. | 800 | 1195 4899 |
| 1181 | 5131 | Jones William, t.....3 n e Nelson e Wellington.. | 900 | 1196 4920 |
| | | | | 1197 4968 |
| | | | | 1198 4975 |
| | | | | 1199 4993 |

THIRD WARD.

Amount
Assessed.

w Colborne.. 650

e Wellington.. 600

ey e Colborne.. 600

pt 20 s e Grey.. 900

pt 22 s e Grey.. 550

ey w William.. 650

Hill w William.. 500

Hill w William . 1200

Hill w William.. 400

pt 20 n e Hill.. 1600

. . . pt 6 s e Hill.. 400

. . . pt 24 s e Hill.. 550

. . . pt 28 s e Hill.. 500

. . . pt 22 s e Hill.. 450

. 8 n e South.. 550

ath e Maitland.. 400

ath w Maitland.. 700

ath w Maitland.. 1700

ath w Waterloo.. 800

n e Wellington.. 1000

| No. on List. | No. on Ro l. | Jurors. | Amount Assessed. |
|--------------|--------------|--|------------------|
| 1182 | 4665 | Kermath William jr, t, f.....pt 20 s e Grey.. | 500 |
| 1183 | 4671 | j Keenleyside James E, f.....pt 22 s e Grey.. | 950 |
| 1184 | 4787 | Kermath William, t.....pt 8 n e Hill.. | 500 |
| 1185 | 4819 | Kennedy Jam, f.....pt 2 n e Hill.. | 500 |
| 1186 | 4855 | Kelly John, t.....pt 6 s e Hill.. | 400 |
| 1187 | 4937 | j Ke-drick Thos, t.....pt 27 s e Hill.. | 650 |
| 1188 | 4967 | Kelly John, t.....pt 7 n e South.. | 500 |
| 1189 | 5006 | Kennedy John, f.....pt 23 n e South.. | 400 |
| 1190 | 5063 | Kayc Ben, t.....pt 18 s e South, e Maitland.. | 400 |
| 1191 | 5200 | j Knox Robert, f.....10 n Phillip, w William.. | 600 |
| 1192 | 4826 | j Lackey Estate, f.....2 s e Hill.. | 1300 |
| 1193 | 4847 | Lewis Chrysland, f.....pt 5 s e Hill, w Waterloo.. | 500 |
| 1194 | 4859 | Lavender William, t, R C, s s.....pt 7 s e Hill.. | 600 |
| 1195 | 4899 | Logan Robert, f.....pt 18 s e Hill.. | 600 |
| 1196 | 4920 | Linfoot George, t.....pt 24 s e Hill.. | 550 |
| 1197 | 4968 | j Lamond John, t.....pt 7 n e South, e Waterloo.. | 600 |
| 1198 | 4975 | Limage William, f.....32 n e South.. | 550 |
| 1199 | 4998 | Logan Robert, f.....pt 18 n e South.. | 600 |

THIRD WARD.

| No. on List. | No on Roll. | Jurors. | Amount Assessed. | No. of List. |
|--------------|-------------|---|------------------|--------------|
| 1200 | 5045 | Loftus James, t..... pt 23 s e South.. | 400 | 1219 |
| 1201 | 5076 | Lee Edward, t, R C, ss..... pt 15 s e South.. | 400 | 1220 |
| 1202 | 5182 | Leonard Lewis, t. ..16 & 17 s e Nelson, w Maitland.. | 500 | 1221 |
| | | | | 1222 |
| | | | | 1223 |
| | | | | 1224 |
| 1203 | 4613 | Mortimore John, f, i..... pt 5 s e Grey.. | 500 | |
| 1204 | 4663 | Mahoney William, t, R C, ss..... pt 18 s e Grey.. | 650 | |
| 1205 | 4703 | Moorhouse John, f..... pt 29 n e Hill.. | 1100 | |
| 1206 | 4730 | Martin Henry, t..... pt 22 n e Hill.. | 500 | 1225 46 |
| 1207 | 4740 | Miller Henry, t..... pt 18 n e Hill, e Maitland.. | 450 | 1226 46 |
| 1208 | 4741 | Martin John, t..... pt 18 n e Hill, e Maitland.. | 450 | 1227 46 |
| 1209 | 4761 | Mullen John, f..... pt 13 n e Hill.. | 500 | 1228 46 |
| 1210 | 4765 | Maguire Patrick, t, R C, ss..... pt 12 n e Hill.. | 600 | 1229 46 |
| 1211 | 4771 | Morton Alexander, t..... pt 15 n e Hill, e Colborne.. | 650 | 1230 46 |
| 1212 | 4842 | Mansell Anthony, i, R C, ss..... pt 5 s e Hill.. | 400 | 1231 46 |
| 1213 | 4873 | j Mason John, t..... pt 24 s e Hill, w Colborne.. | 600 | 1232 46 |
| 1214 | 4882 | j Mortimer John, f..... pt 27 s e Hill, e Colborne.. | 1400 | 1233 46 |
| 1215 | 4883 | Murray Daniel, t..... pt 27 s e Hill, e Colborne.. | 600 | 1234 48 |
| 1216 | 4877 | Morris John, t, R C, ss..... pt 37 s e Hill, w Colborne.. | 500 | 1235 48 |
| 1217 | 4916 | j Marshall William..... pt 24 s e Hill, w William.. | 600 | 1236 48 |
| 1218 | 4955 | Morris John, t..... pt 2 n e South.. | 500 | 1237 48 |

THIRD WARD.

Amount
Assessed.

3 s e South.. 400

5 s e South.. 400

w Maitland.. 500

pt 5 s e Grey.. 500

18 s e Grey.. 650

t 29 n e Hill.. 1100

t 22 n e Hill.. 500

, e Maitland.. 430

, e Maitland.. 450

pt 13 n e Hill.. 500

t 12 n e Hill.. 600

l, e Colborne.. 550

pt 5 s e Hill.. 400

, w Colborne.. 600

ll, e Colborne.. 1400

l, e Colborne.. 600

l, w Colborne.. 500

ll, w William.. 600

pt 2 n e South.. 500

| No. on List. | No. on Roll. | Jurors. | Amount Assessed. |
|--------------|--------------|--|------------------|
| 1219 | 5060 | Moorhead Wm H, t....pt 18 s e South, e Maitland.. | 600 |
| 1220 | 5115 | j Morris John, f.....pt 2 s e South.. | 700 |
| 1221 | 5135 | j Meredith Wm R, t..3 to 17 n e Nelson, w Maitland.. | 2000 |
| 1222 | 5145 | Morris William, t, R C, s s.....pt 22 n e Nelson.. | 400 |
| 1223 | 5150 | Moore Wm M, f.....pt 24 n e Nelson.. | 1300 |
| 1224 | 5237 | Marshall James, f.....pt 15, pt 16 n Trafalgar.. | 400 |
| 1225 | 4631 | McLaren John, t.....pt 2 s e Grey.. | 400 |
| 1226 | 4634 | j McVean Frederick, f.....pt 4 s e Grey.. | 550 |
| 1227 | 4647 | McInnes Murdoch, f, R C, s s..pt 15 s e Grey.. | 800 |
| 1228 | 4648 | McMillan John, f, R C, s spt 15 s e Grey.. | 700 |
| 1229 | 4649 | McMillan Daniel, t, R C, s s.....pt 15 s e Grey.. | 700 |
| 1230 | 4677 | McFadden Thomas, f.....pt 24 s e Grey w William.. | 800 |
| 1231 | 4684 | McBain Angus, f.....pt 25 s e Grey.. | 500 |
| 1232 | 4688 | McGrory Henry, t.....pt 26 s e Grey.. | 500 |
| 1233 | 4697 | McLaid Peter, f.....pt 29 s e Grey.. | 800 |
| 1234 | 4820 | McClary John, f.....pt 1 n e Hill e William.. | 1500 |
| 1235 | 4836 | McCarthy Edward, t, R C, s s.....pt 3 s e Hill.. | 500 |
| 1236 | 4839 | j McCue Charles, t, R C, s s.....pt 4 s e Hill.. | 750 |
| 1237 | 4852 | Macmahon Michael, t, R C, s s.....pt 6 s e Hill.. | 400 |

THIRD WARD.

| No. on List. | No. on Roll. | Jurors. | | Amount Assessed. |
|-----------------|-----------------|--------------|--|------------------|
| 1238 | 4869 | j | McPherson Gilbert, f.....pt 23 s e Hill.. | 650 |
| 1239 | 4891 | j | McInnes Duncan, t.....pt 29 s e Hill.. | 600 |
| 1240 | 4943 | | McKenzie John, t.....pt 29 s e Hill w Adelaide.. | 550 |
| 1241 | 5039 | j | McInnes Alexander, f, R, C, s s.....pt 24 s e South.. | 850 |
| 1242 | 5112 | | McLeod Thomas, t.....3 s e South.. | 800 |
| 1243 | 5185 | | McGloin Michael, f.....14 s e Nelson.. | 400 |
| 1244 | 5199 | | McArthur Alexander, f.....9 n Phillip.. | 600 |
| 1245 | 5207 | | McInnes Angus, t, R C, s s.....s e Trafalgar.. | 500 |
| 1246 | 5218 | j | McLarnan Hugh, f, R C, s s.....pt 4, pt 5 e Phillip | 700 |
| 1247 | 4921 | | Needham Chas F, t.....pt 24 s e Hill, w William.. | 550 |
| 1248 | 4940 | | Nesbitt William, f, R C, s s.pt 29 s e Hill.. | 800 |
| 1249 | 4941 | | Nesbitt John, f, R C, s spt 29 s e Hill.. | 650 |
| 1250 | 5120 | | Nolan Daniel, f, R C, s s.....pt 1 s e South.. | 600 |
| 1251 | 5123 | | Nolan Daniel, f, R C, s s..pt 1 s e South, e Wellington.. | 900 |

No. on List.
 1256
 1257
 1258
 1259
 1260
 1261
 1262
 1263
 1264
 1265
 1266
 1267
 1268
 1269
 1270

THIRD WARD.

| | Amount Assessed. |
|--------------|------------------|
| 3 s e Hill.. | 650 |
| 9 s e Hill.. | 600 |
| Adelaide.. | 550 |
| s e South.. | 850 |
| s e South.. | 800 |
| s e Nelson.. | 400 |
| 9 n Philip.. | 600 |
| Trafalgar.. | 500 |
| 5 s Philip | 700 |

| No. on List. | No. on Roll. | Jurors. | Amount Assessed |
|--------------|--------------|--|-----------------|
| 1252 | 4792 | Orchard James, t, i..... pt 7 n e Hill.. | 550 |
| 1253 | 4798 | Oumett George, t, R C, s s. pt 6 n e Hill, e Waterloo.. | 400 |
| 1254 | 5103 | O'Gorman Daniel, f, R C, s s. pt 5 s e South, w Waterloo.. | 600 |
| 1255 | 5132 | O'Gorman Daniel, f, R C, s s..... 4 & 5 n e Nelson.. | 400 |

| | |
|---------------|-----|
| w William.. | 550 |
| 29 s e Hill.. | 800 |
| 29 s e Hill.. | 650 |
| 1 s e South.. | 600 |
| Wellington.. | 900 |

| | | | |
|------|------|---|------|
| 1256 | 4596 | j Powell Walter, t..... pt 1 s e Grey, e Wellington.. | 800 |
| 1257 | 4668 | Parry John, t..... pt 21 s e Grey.. | 400 |
| 1258 | 4681 | Parkhouse John, t..... pt 25 s e Grey, e William.. | 500 |
| 1259 | 4683 | Phillips Percy, t..... pt 25 s e Grey.. | 500 |
| 1260 | 4690 | Packham Patrick, f, i, R C, s s..... pt 27 n e Grey.. | 750 |
| 1261 | 4778 | j Pendergrast John, f, R C, s s. pt 16 n e Hill, w Colborne.. | 1300 |
| 1262 | 4789 | j Pierie James, f..... pt 7 n e Hill.. | 1100 |
| 1263 | 4823 | j Powell George, f..... pt 1 n e Hill, e Wellington.. | 1500 |
| 1264 | 4867 | Pearson William, f..... pt 21 s e Hill.. | 400 |
| 1265 | 4878 | Palmer Thomas, f..... pt 37 s e Hill.. | 500 |
| 1266 | 4903 | Paunell John, f..... pt 20 s e Hill.. | 500 |
| 1267 | 4904 | Porter Henry, t..... pt 20 s e Hill.. | 500 |
| 1268 | 4907 | Partridge John, f..... pt 21 s e Hill.. | 600 |
| 1269 | 4911 | Pratt William, f..... pt 23 s e Hill.. | 1500 |
| 1270 | 4913 | j Failing Samuel, t..... pt 23 s e Hill.. | 800 |

THIRD WARD.

| No. on List. | No. on R.oll. | Jurors. | Amount Assessed. | No. on List. |
|--------------|---------------|--|------------------|--------------|
| 1271 | 4914 | Pegler John, f.....pt 23, pt 24 s e Hill, w William.. | 4200 | 1290 |
| 1272 | 4917. j | Pike Richard, t.pt 24 s e Hill, w William.. | 600 | 1291 |
| 1273 | 4922 j | Pollard Nicholas, f.....pt 25 s e Hill.. | 650 | 1292 |
| 1274 | 4923 | Pegler John, f.....pt 25 s e Hill.. | 2100 | 1293 |
| 1275 | 4926 j | Phillips Patrick, f.....pt 26 s e Hill.. | 600 | 1294 |
| 1276 | 4947 | Patterson Robert, f....pt 1 n e South, e Wellington.. | 500 | 1295 |
| 1277 | 4977 j | Powell Samuel, t.....38 n e South.. | 600 | 1296 |
| 1278 | 4932 j | Parr John, t.....pt 35 n e Hill, e Colborne.. | 550 | 1297 |
| 1279 | 4987 | Prodger John, f.....pt 31 n e South.. | 400 | 1298 |
| 1280 | 5007 | Pannell John, f,pt 24, 25 & 26 s e Hill, e & w William.. | 3200 | 1299 |
| 1281 | 5177 | Pngsley Henry, f.....6 s e Nelson.. | 400 | 1300 |
| | | | | 1301 |
| | | | | 1302 |
| | | | | 1303 |
| | | | | 1304 |
| | | | | 1305 |
| | | | | 1306 |
| 1282 | 4644 j | Reddin William, f.....pt 13 s e Grey.. | 900 | |
| 1283 | 4653 | Reed Ebenezer, f.....pt 17 s e Grey.. | 500 | |
| 1284 | 4666 j | Rapley Henry F, t, i.....pt 21 s e Grey.. | 800 | |
| 1285 | 4672 | Rapley George, f.....pt 23 s e Grey.. | 900 | |
| 1286 | 4673 | Rapley Lorenzo, f.....pt 23 s e Grey.. | 900 | |
| 1287 | 4674 | Rapley Henry F, t.pt 23 s e Grey.. | 1800 | 1307 |
| 1288 | 4706 | Rosconnell David, f.....pt 26, pt 27,pt 28 n e Hill.. | 4400 | 1308 |
| 1289 | 4856 | Reynolds Joseph, t.....pt 6 s e Hill.. | 400 | 1309 |

THIRD WARD.

| | Amount Assessed. |
|-----------------|------------------|
| William.. | 4200 |
| William.. | 600 |
| 5 s e Hill.. | 650 |
| 5 s e Hill.. | 2100 |
| 6 s e Hill.. | 600 |
| Wellington.. | 500 |
| n e South.. | 600 |
| Colborne.. | 550 |
| n e South.. | 400 |
| w William.. | 3200 |
| s e Nelson.. | 400 |
| 13 s e Grey.. | 900 |
| 17 s e Grey.. | 500 |
| 21 s e Grey.. | 800 |
| 23 s e Grey.. | 900 |
| 23 s e Grey.. | 900 |
| 23 s e Grey.. | 1800 |
| 28 n e Hill.. | 400 |
| pt 6 s e Hill.. | 400 |

| No. on List. | No. on Roll. | No. on Jurors. | Name and Address | Amount Assessed. |
|--------------|--------------|----------------|--|------------------|
| 1290 | 4884 | | Rich John, t.....pt 27 s e Hill.. | 400 |
| 1291 | 4895 | j | Reed John, t.....pt 13 s e Hill.. | 650 |
| 1292 | 4948 | | Roughley George, t.....pt 1 n e South e Wellington.. | 600 |
| 1293 | 4949 | | Rodgers James, f.....pt 1 n e South.. | 1700 |
| 1294 | 4997 | | Rose Hugh, f.....pt 20 n e South.. | 700 |
| 1295 | 5003 | | Ryan Michael, t, R C, s s.....pt 21 n e South.. | 400 |
| 1296 | 5076 | | Roots Henry, f.....pt 15 s e South.. | 800 |
| 1297 | 5077 | | Ready Stephen, t, R C, s s.....pt 15 s e South.. | 400 |
| 1298 | 6109 | | Ryan John, f, R C, s s.....pt 4 s e South.. | 850 |
| 1299 | 5110 | | Reed William, f.....pt 4 s e South.. | 500 |
| 1300 | 5122 | | Rogers Sidney Smith, t...pt 1 s e South e Wellington.. | 450 |
| 1301 | 5136 | j | Ross John, t.....3 to 17 n e Nelson w Maitland.. | 2000 |
| 1302 | 5163 | j | Richards John, f.....pt 26, 27, 28 n e Nelson.. | 800 |
| 1303 | 5176 | | Rose George, f.....7 s e Nelson.. | 500 |
| 1304 | 5206 | | Renwick William T, f.....s e Trafalgar.. | 600 |
| 1305 | 5206 | | Renwick William T, f.....s Philip.. | 500 |
| 1306 | 5188 | | Renwick William T, f.....11, 12 s e Nelson.. | 500 |
| 1307 | 4597 | | Smith Revd John V, t....pt 1 s e Grey e Wellington.. | 1000 |
| 1308 | 4601 | | Simple James, f.....pt 3 s e Grey.. | 2850 |
| 1309 | 4604 | | Stevenson Robert, t.....pt 3 s e Grey.. | 800 |

| No. on List. | No. on Roll. | Jurors. | | Amount Assessed | No. on List. |
|--------------|--------------|---------|--|-----------------|--------------|
| 1310 | 4609 | j | Stringer Samuel, f.....pt 4, 5 n e Grey w Waterloo.. | 1600 | 133 |
| 1311 | 4612 | | Snell John, t..... pt 4, 5 n e Grey.. | 700 | 133 |
| 1312 | 4646 | | Spry William, f.....pt 14 s e Grey.. | 500 | 133 |
| 1313 | 4685 | | Shields John, t.....pt 25 s e Grey.. | 500 | 133 |
| 1314 | 4719 | | Scollick George, t.....pt 24 n e Hill w William.. | 500 | 133 |
| 1315 | 4790 | | Squires Henry, f.....pt 7 n e Hill.. | 550 | 133 |
| 1316 | 4796 | | Stanley Robert, f.....pt 6 n e Hill.. | 2650 | 134 |
| 1317 | 4809 | j | Spettigue Thomas, t.....pt 4 n e Hill.. | 650 | 134 |
| 1318 | 4814 | | Smith Revd J W P, t..... 3 n e Hill.. | 1000 | 134 |
| 1319 | 4890 | j | Scandrett John B, f.....pt 29 s e Hill.. | 660 | 134 |
| 1320 | 4925 | j | Solomon Christopher, t..... pt 26 s e Hill.. | 600 | 134 |
| 1321 | 4939 | j | Scott Edward W, t.....pt 28 s e Hill.. | 800 | 134 |
| 1322 | 5021 | j | Stephenson Walter, t.....pt 28 s e Hill w Adelaide.. | 600 | 134 |
| 1323 | 5028 | | Strangeman William, f.....pt 27 s e South .. | 400 | 134 |
| 1324 | 5034 | | Scott Robert, f..... pt 25 s e South e William.. | 600 | 134 |
| 1325 | 5061 | | Smith Richard, t.....pt 18 s e South e Maitland.. | 400 | 134 |
| 1326 | 5071 | | Scott Charles, f.....pt 16 s e South.. | 700 | |
| 1327 | 5093 | | Slade George, f..... pt 3 s e South.. | 550 | |
| 1328 | 5100 | | Scott Robert, f.....pt 5 s e South e Waterloo.. | 700 | |
| 1329 | 5101 | | Slade William, f.....pt 6 s e South e Waterloo.. | 500 | |
| 1330 | 5141 | | Sansom John, f.....pt 21 n e Nelson.. | 450 | |
| 1331 | 5146 | | Sing Henry, f.....pt 23 n e Nelson.. | 400 | |
| 1332 | 5160 | | Skinner William, t.....pt 25 n e Nelson.. | 450 | |
| 1333 | 5197 | | Simcoe Richard, f.....7 n Philip.. | 400 | |

THIRD WARD.

| | Amount Assessed |
|-----------------|-----------------|
| Waterloo.. | 1600 |
| 5 s e Grey.. | 700 |
| 4 s e Grey.. | 500 |
| 5 s e Grey.. | 500 |
| w William.. | 500 |
| t 7 n e Hill.. | 550 |
| t 6 n e Hill.. | 2650 |
| t 4 n e Hill.. | 850 |
| 3 n e Hill.. | 1000 |
| 29 s e Hill.. | 600 |
| t 26 s e Hill.. | 600 |
| t 28 s e Hill.. | 800 |
| w Adelaide... | 600 |
| 27 s e South . | 400 |
| h e William.. | 600 |
| n e Maitland.. | 400 |
| 16 s e South.. | 700 |
| t 3 s e South.. | 550 |
| h e Waterloo.. | 700 |
| h e Waterloo.. | 500 |
| 21 n e Nelson.. | 450 |
| 23 n e Nelson.. | 400 |
| 25 n e Nelson.. | 450 |
| ...7 n Philip.. | 400 |

| No. on List. | No. on Roll. | Jurors. | Amount Assessed. |
|--------------|--------------|---|------------------|
| 1334 | 4629 | j Tambling George, f.....pt 1 s e Grey.. | 2150 |
| 1335 | 4660 | j Taylor George W.....pt 13 s e Grey, e Maitland.. | 800 |
| 1336 | 4687 | Taylor Richard, t.....pt 26 s e Grey.. | 500 |
| 1337 | 4705 | Terry George, t.....pt 29 n e Hill.. | 500 |
| 1338 | 4727 | j Trimble Joseph, t.....pt 6 n e Hill, e Waterloo.. | 600 |
| 1339 | 4817 | j Taylor George, t.....pt 2 n e Hill.. | 700 |
| 1340 | 4827 | j Tulas Richard, t.....2 s e Hill.. | 1300 |
| 1341 | 4927 | j Thick George, f.....pt 26 s e Hill.. | 750 |
| 1342 | 4964 | j Thornton John, f.....pt 5 n e South.. | 1300 |
| 1343 | 4957 | Taggart John, t, R C, s s.....pt 2 n e South.. | 600 |
| 1344 | 4963 | j Templeton Andrew, f.....pt 5 n e South.. | 1600 |
| 1345 | 4965 | j Temple William, f, i.....pt 6 n e South.. | 1100 |
| 1346 | 4974 | j Terry Henry, f.....40 n e South.. | 600 |
| 1347 | 5032 | Thompson Daniel, t.....pt 26 s e South.. | 500 |
| 1348 | 5095 | Temple William, t, i.....pt 2 s e South.. | 400 |
| 1349 | 5103 | Tambling Thomas, f.....pt 4.. | 500 |
| 1350 | 4699 | Unger John, t, i, R C, s s.....pt 29 s e Grey, n Adelaide.. | 800 |

| No. on List. | No. on Roll. | Jurors. | Amount Assessed. |
|--------------|--------------|---|------------------|
| 1351 | 4619 | Wallace Henry, f, i.....pt 7 s e Grey.. | 900 |
| 1352 | 4637 | j Wiseman Percy, t.....pt 5 s e Grey, w Colborne.. | 750 |
| 1353 | 4650 | Watson Joseph, f, i, R C, s s.....pt 15 s e Grey.. | 850 |
| 1354 | 4708 | Walker Edward, t.....pt 28 n e Hill.. | 500 |
| 1355 | 4709 | Wheatcroft John, t.....pt 23 n e Hill.. | 500 |
| 1356 | 4723 | Watson John, t.....pt 24 n e Hill.. | 700 |
| 1357 | 4793 | Winslow Robert, t.....pt 6 n e Hill.. | 400 |
| 1358 | 4795 | Watson Alexander, t.....pt 6 n e Hill.. | 400 |
| 1359 | 4800 | Watson John, f.....pt 6 n e Hill, e Waterloo.. | 500 |
| 1360 | 4813 | Westlake Francis, f, i.....pt 4 n e Hill.. | 500 |
| 1361 | 4816 | Walton Thompson, t.....pt 2 n e Hill.. | 700 |
| 1362 | 4835 | Winder Henry, f.....pt 3 s e Hill.. | 1000 |
| 1363 | 4876 | Wyatt Hugh, f, R C, s s..pt 37 s e Hill, w Colborne.. | 500 |
| 1364 | 5000 | Winnett Richard, t.....pt 21, 22 & 23 n e South.. | 3050 |
| 1365 | 5024 | Webb Thomas P, f.....pt 29 s e South.. | 1100 |
| 1366 | 5036 | Webb Thos P, f, pt 24, 25, 26 & 27 s e South, w William.. | 750 |
| 1367 | 5043 | j Wilson Wm S, t.....pt 24 s e South, w William.. | 800 |
| 1368 | 5046 | Winnett Edward, f.....pt 23 s e South.. | 900 |
| 1369 | 5049 | Winnett Richd, f.....pt 22, 23 s e South.. | 850 |
| 1370 | 5051 | Winnett Henry, f.....pt 21 s e South.. | 1200 |
| 1371 | 5052 | Wright Edward, t.....pt 21 s e South.. | 400 |
| 1372 | 5067 | Wilkinson Thomas, t.....pt 16, 17 s e South.. | 500 |
| 1373 | 5102 | Woodward Chas, f.....7 & 8 s e South, e Waterloo.. | 550 |
| 1374 | 5144 | Wells Thomas, f.....pt 22, pt 23 n e Nelson.. | 1000 |
| 1375 | 5164 | Webb Thomas P, f, pt 28, pt 29 n e Nelson w Adelaide.. | 650 |
| 1376 | 5165½ | Webb William, f..pt 28 & 29 n e Nelson, w Adelaide.. | 550 |

THIRD WARD.

103

Amount Assessed,
 s e Grey.. 900
 Colborne.. 750
 s e Grey.. 850
 3 n e Hill.. 500
 8 n e Hill.. 500
 4 n e Hill.. 700
 5 n e Hill.. 400
 6 n e Hill.. 400
 Waterloo.. 500
 4 n e Hill.. 750
 2 n e Hill.. 709
 3 s e Hill.. 1290
 Colborne.. 500
 n e South.. 3050
 s e South.. 1100
 w William.. 750
 v William . 800
 s e South.. 900
 s e South.. 850
 s e South.. 1200
 s e South.. 400
 7 s e South.. 500
 e Waterloo.. 550
 n e Nelson.. 1600
 w Adelaide.. 650
 w Adelaide.. 550

| No. on List. | No. on Roll. | Jurors. | Amount Assessed. |
|--------------|--------------|---|------------------|
| 1377 | 5168 | j Watson George, f.....n e Nelson, w Adelaide.. | 800 |
| 1378 | 5180 | j Warner Wm, f.....446 n e Philip, s e Nelson.. | 600 |
| 1379 | 5204 | Wells George, f..... pt 27, pt 28.. | 550 |
| 1380 | 4717 | Young Elroy H, t.....pt 25 n e Hill.. | 400 |
| 1331 | 5148 | Yealland Wm, t.....pt 23 n e Nelson.. | 400 |

CLASS B.—Persons entitled to vote at Municipal Elections only:

| No. on List. | No. on Roll. | Jurors. | Amount Assessed. |
|-----------------|-----------------|--|---------------------|
| 155 | 4747 | Alley E B Miss, f... .pt 17 s e Grey, w Maitland.. | 700 |
| 156 | 4880 | Adams Esther, r.....pt 26 s e Hill, e Colborne.. | 500 |
| 157 | 4881 | Adams Jane Mrs, f.....pt 26 s e Hill, e Colborne.. | 500 |
| 158 | 5113 | Allen Eliza, f.....pt 2 s e South.. | 600 |

| | | | |
|-----|------|---|-----|
| 159 | 4626 | Burns Bridget Mrs, t...pt 8 s e Grey.. | 500 |
| 160 | 4811 | Baker Ann, f.....pt 4 n e Hill.. | 600 |
| 161 | 4961 | Bruce Mary Ann, f.....4 n e South.. | 800 |
| 162 | 5069 | Borland Elizabeth, f.....pt 16, pt 17 n e South.. | 500 |
| 163 | 4992 | Brooks Mrs, f.....pt 14 n e South.. | 450 |
| 164 | 5013 | Boughner Mary Mrs, t...pt 25 n e South, e William.. | 600 |

No on
List.

165

166

167

168 4

169 47

170 48

171 50

172 50

THIRD WARD:

105

Municipal Elec.

| | Amount Assessed. |
|-----------------|------------------|
| w Maitland.. | 700 |
| , e Colborne.. | 500 |
| , e Colborne.. | 500 |
| t 2 s e South.. | 600 |

| | |
|------------------|-----|
| pt 8 s e Grey.. | 500 |
| .pt 4 n e Hill.. | 600 |
| .4 n e South.. | 300 |
| t 17 n e South.. | 500 |
| t 14 n e South.. | 450 |
| th, e William.. | 600 |

No on No. on Jurors.
List Roll.

Amount Assessed.

| | | | |
|-----|------|---|------|
| 165 | 4743 | Church Mary A Mrs, f....pt 17 n e Hill w Maitland.. | 800 |
| 166 | 4971 | Cooper Sarah Ann, f....pt 35 n e South e Colborne.. | 1100 |
| 167 | 5193 | Copeland Mary Ann, t.....5 n Philip.. | 400 |
| 168 | 4930 | Dancer Eliza, f, R C, s s.....pt 27 s e Hill.. | 400 |
| 169 | 4785 | Fountain Julia, t.....pt 8 n e Hill.. | 400 |
| 170 | 4874 | Furrer Mrs, f.....pt 24 s e Hill.. | 550 |
| 171 | 5059 | Flack Ann, f.....pt 18 s e South, e Maitland.. | 1000 |
| 172 | 5064 | Flack Ann, f.....pt 18 s e South, e Maitland.. | 600 |

| No. on List. | No. on Roll. | No. on Jurors. | Name | Amount Assessed. |
|--------------|--------------|----------------|--|------------------|
| 173 | 4678 | | Goldsmith Emily Mrs, f...pt 24 s e Grey w William.. | 600 |
| 174 | 4821 | | Grenfell Edwin Mrs, t...pt 1 n e Hill e Wellington.. | 750 |
| 175 | 5184 | | Hester Ann, f 15 s e Nelson, w Maitland.. | 500 |
| 176 | 4669 | | Johnston Sarah, f.....pt 22 s e Grey.. | 550 |
| 177 | 4905 | | Johnson Jane, f.....pt 21 s e Hill.. | 700 |
| 178 | 5033 | | Jones Ann C, f.....pt 25, pt 26 s e South.. | 650 |
| 179 | 4598 | | Kettle Mrs, f.....pt 2 s e Grey.. | 900 |
| 180 | 4779 | | King Mary Ann Mrs, f.....pt 16 n e Hill... | 900 |
| 181 | 4858 | | Kern Mary Mrs, f, R C, s s.....pt 7 s e Hill.. | 700 |
| 182 | 4894 | | Kelly Johanna, f, R C, s s.....pt 30 s e Hill.. | 550 |

THIRD WARD.

107

Amount
Assessed.
William.. 600
Wellington.. 750

No. on No. on
List. Roll. Jurors.

Amount
Assessed.

133 4868 Lee Mary Jane, fpt 23 s e Hill.. 700

Maitland.. 500

184 4766 Moran Bridget, f, R C, s s.pt 13 n e Hill.. 600

185 4790 May Barbara Mrs, t.....pt 6 n e Hill, e Waterloo.. 450

22 s e Grey.. 550

186 4635 McVean Mrs, t.....pt 4 s e Grey.. 550

21 s e Hill.. 700

187 4695 McKellar Amelia, f.....pt 29 s e Grey.. 450

6 s e South.. 650

188 4791 McCausland Frances Mrs, f.....pt 7 n e Hill.. 550

pt 2 s e Grey.. 900

16 n e Hill... 900

pt 7 s e Hill.. 700

pt 30 s e Hill.. 550

189 4946 Patterson Ann, t.....pt 1 n e South, e Wellington.. 600

| No. on List. | No. on Roll. | Jurors. | Amount Assessed. |
|--------------|--------------|---|------------------|
| 190 | 4897 | Reed Mrs, f, R C, p s.....pt 17 s e Hill w Maitland.. | 800 |
| 191 | 4952 | Rodgers Mrs, f | 650 |

No. on List.
201

| | | | |
|-----|------|--|------|
| 192 | 4606 | Steele Anista, f..... pt 4 s e Grey.. | 400 |
| 193 | 4656 | Saul Mrs, f.....pt 17 s e Grey w Maitland.. | 450 |
| 194 | 4716 | Shannon Emily H Miss, f...pt 25 n e Hill e William.. | 1300 |
| 195 | 4901 | Scott Margaret, f, R C, ss...pt 18 s e Hill e Maitland.. | 550 |

202 4
203 4
204 4
205 4
206 50

| | | | |
|-----|------|--|------|
| 196 | 4614 | Tims Mrs Mary, t.....pt 6 s e Grey, e Waterloo.. | 400 |
| 197 | 4623 | Taylor Mrs, f.....?...pt 8 s e Grey.. | 1500 |
| 198 | 4627 | Taylor Mrs, f.....pt 8 s e Grey.. | 500 |
| 199 | 4818 | Taylor Honora, t.....pt 2 n e Hill.. | 500 |
| 200 | 5031 | Thompson Euphemia, f.....pt 26 s e South.. | 500 |

THIRD WARD.

109

Amount
Assessed.
Maitland.. 800
e South.. 650

No. on No. on
List. Roll. Jurors.

Amount
Assessed

201 4954 Veitch Mrs, t.....pt 1 n e South.. 600

4 s e Grey.. 400
y Maitland.. 450
e William.. 1300
e Maitland.. 550

202 4632 Woodward Jane Mrs, t.....pt 2 s e Grey. 450
203 4641 Winnett Susan, f.....7 s e Grey, e Colborne.. 1100
204 4828 Winder Ann, f.....pt 3 s e Hill.. 2450
205 4885 Wells Mary, fpt 27, pt 29 s e Hill.. 950
206 5044 Winnett Mrs Celia, f.....pt 23 s e South.. 400

e Waterloo.. 400
t 8 s e Grey.. 1500
t 8 s e Grey.. 500
pt 2 n e Hill.. 500
26 s e South.. 500

**CLASS C.—Persons entitled to vote at Elections to the
Legislative Assembly only:**

| No. on List. | No. on Roll. | Jurors. | Amount Assessed. |
|--------------|--------------|---------------------------------|--------------------------------|
| 179 | 5114 | Allen Henry, w e..... | pt 2 s e South.. |
| 180 | 5090 | Bass John, w e..... | City Hospital, 379 n e South.. |
| 181 | 5178 | Beer Thomas, f..... | 4 & 5 n e South.. 300 |
| 182 | 5250 | Boyce Abraham, w e..... | 81 s e South... |
| 183 | 5178 | Beer Thomas, f..... | 4 & 5 s e Nelson.. 300 |
| 184 | 4951 | Carrothers George E, l s..... | 94 n e South.. |
| 185 | 4970 | Cooper John, l s..... | n e South.. |
| 186 | 5055 | Carthy Robert, f, R C, s s..... | pt 20 s e South.. 300 |
| 187 | 5186 | Crosby William, f.. | 13 s e Nelson.. 200 |
| 188 | 5220 | Cavanagh John, l s..... | n Philip s Trafalgar.. |
| 189 | 5249 | Cooper John, l s..... | pt 35 n e South e Colborne.. |

No. on List.
190
191
192 48
193 52
194 469
195 511
196 525
197 5079
198 5213

THIRD WARD.

111

No. on No. on Jurcra.
List. Roll.

Amount
Assessed.

190 5174 Dreaney Robert, f.....pt 9 s e Nelson.. 50
191 5042 Depper Augustus, f.....pt 24 s e South..

192 4980 Enos John, t.....pt 36 n e South w Colborne.. 300
193 5252 Ellis Alfred, f, w e.....cor South and Colborne..

194 4694 Font Frederick, t.....pt 28 s e Grey.. 350
195 5119 Flitton Mark, t.....pt 1 s e South, e Wellington.. 300
196 5255 Faunt Robert, w e.....527 Nelson..

197 5079 Graham Francis, f, R C, s e.....pt 14 s e South.. 200
198 5213 Gillett William E, l s.....pt 7, pt 8 s Philip..

THIRD WARD.

| No. on List. | No. of Lots. | Name | Address | Amount Assessed. |
|--------------|--------------|---------------------------|--------------------------|------------------|
| 199 | 4871 | Harrison Thomas, jr, l s. | s e Hill.. | |
| 200 | 5056 | Harrison Peter, t. |pt 20 s e South.. | 300 |
| 201 | 5085 | Hall Thomas, f |pt 13 s e South.. | 150 |
| 202 | 5234 | Harris Janet, t. |pt 17 n Trafalgar.. | 300 |
| 203 | 5257 | Hodgins William M, w e. |68 Wellington.. | |
| 204 | 5259 | Humphries John, w e. |97 w William.. | |
| 205 | 5261 | Hodgins Gilbert, w e. |132 e Colborne.. | |

206 5072 Ions John, t.....pt 6 s e South.. 350

207 4595 Jones John G, w e.....Wellington..

208 4630 Jones, Tambling & Jones, t.....s e Grey..

209 5209 Jannison David, f.....9 s Philip.. 150

210 5245 j Johns Alfred, f..11, 18 s Marshall's Lane n Trafalgar.. 125

THIRD WARD.

113

Amount Assessed.

e Hill..
 South.. 300
 South.. 150
 Trafalgar.. 300
 Wellington..
 William..
 Colborne..

Amount Assessed.

No. on List. No. on Roll. Jurors.

211 5203 Kehoe ———, f..... 27 n Trafalgar.. 300

212 5202 Leid James, t..... pt 27 n Trafalgar.. 300

e South.. 350

213 5026 Morrison John, t..... pt 29 s e South.. 300

214 5073 Moorhead Henry, t..... pt 16 s e South.. 350

215 5222 Magee James, f..... 5 s Philip.. 75

Wellington..

.. s e Grey..

9 s Philip.. 150

n Trafalgar.. 125

216 5057 McIntyre Donald, t, R C, s s..... pt 20 s e South.. 200

217 5221 McLarnan Hugh, f, R C, s s..... 4 s Philip.. 75

THIRD WARD.

| No. on List. | No on Roll. | Jurors. | Amount Assessed. |
|--------------|-------------|--|------------------|
| 218 | 5229 | Norris Estate, f..... Lot 1 n e Trafalgar.. | 50 |
| 219 | 5230 | Norris Estate, f..... 2 n e Trafalgar.. | 50 |
| 220 | 5233 | Norris Estate, f..... 3 n e Trafalgar.. | 300 |
| 221 | 5238 | Norris Estate, f..... 4, 5, 6, 7, 8, 9, 10 n e Trafalgar.. | 230 |

222 4804 O'Byrne James, t..... pt 5 n e Hill, w Waterloo.. 350

| | | | |
|-----|------|---|-----|
| 223 | 4962 | Percival Robert, f. pt 5 n e South.. | 200 |
| 224 | 4990 | Phoenix David, t..... pt 13 n e South.. | 200 |
| 225 | 5195 | Pugsley Henry, f..... 6 n Philip.. | 150 |
| 226 | 5253 | Prodger Alfred, w e..... 428 South.. | |
| 227 | 5254 | Prodger George, w e..... 428 South.. | |
| 228 | 5230 | Porter Henry, w e..... 514 s Hill. | |

No. on List. No. on Roll.
229 481
230 524

231 4600
232 4673
233 5158
234 5161
235 5251
236 5256
237 5258

238 5172

THIRD WARD.

115

Amount
Assessed.

Trafalgar.. 50
Trafalgar.. 50
Trafalgar.. 300
Trafalgar.. 230

Waterloo.. 350

5 n e South.. 200
3 n e South.. 200
6 n Philip.. 150
428 South..
428 South..
514 s Hill.

No. on No. on
List. Roll. Jurors.

Amount
Assessed.

| | | | | |
|-----|------|-------------------------|---|-----|
| 229 | 4893 | Rich Willie | pt 27 s e Hill.. | |
| 230 | 5247 | Lenwick Wm T. f. | { 11, 12 B F s Nelson 11, 12 B F n Trafalgar } | 350 |
| 231 | 4608 | Steele Marmaduke, f. | pt 4 s e Grey.. | 300 |
| 232 | 4675 | Stewart John, f. | pt 24 s e Grey.. | 350 |
| 233 | 5158 | Smith Richard, t. | pt 25 n e Nelson e William.. | 350 |
| 234 | 5161 | Skinner William H, l s. | pt 25 n e Nelson.. | |
| 235 | 5251 | Smith William, w e. | .66 n Nelson.. | |
| 236 | 5256 | Smith Thomas, w e. | .66 William.. | |
| 237 | 5258 | Shaw Frank, w e. | 152 e Waterloo.. | |
| 238 | 5172 | Vass David, f. | pt 9 s e Nelson... | 100 |

| No. on List. | No. on Roll. | Jurors: | Amount Assessed |
|-----------------|-----------------|---|--------------------|
| 239 | 4642 | Winnett Charles G, 1 s.....7 s e Grey, e Colborne.. | |
| 240 | 4775 | Wright Joseph, t.....pt 12 n e Hill, e Colborne.. | 300 |
| 241 | 5205 | Wilson John, f.....pt 29 n Trafalgar.. | 350 |
| 242 | 5233 | Woodfork Henry, t.....pt 16 & 17 n Trafalgar.. | 300 |

Amount
Assessed

Colborne..
Colborne.. 300
Trafalgar.. 350
Trafalgar.. 300

THE
VOTERS' LIST
—FOR THE—
FOURTH WARD
—OF THE—
CITY OF LONDON

1886

LONDON, ONT.:
FREE PRESS PRINTING CO.
1886.

THE UNIVERSITY OF CHICAGO

DEPARTMENT OF THE HISTORY OF ARTS

THE HISTORY OF ARTS

BOUND.

ABBREVI

t,

su

of

w

CLASS

EL

No. on No.
List. Ro.

1 528

2 529

3 529

4 530

5 530

6 534

7 536

8 547

9 552

10 563

FOURTH WARD.

FIRST SUB-DIVISION.

BOUNDARY—That part of the ward lying between the east side of Wellington street and west side of Adelaide street; north side of Dundas street and south side of Dufferin avenue. Polling place, Christopher Teale's house, Queen's avenue.

ABBREVIATIONS AFTER EACH NAME SIGNIFY AS FOLLOWS :—f, freeholder; t, tenant; h, householder; i, income; R C, s s, Roman Catholic and supporter of Separate Schools; R C, p s, Roman Catholic and supporter of Public Schools; j, juror; l s, landowner's son; w e, wage earner; w, widow; s, spinster.

CLASS A.—Persons entitled to vote at both Municipal Elections and Elections to the Legislative Assembly:

| No. on List. | No. on Roll. | Jurors. | Amount Assessed. |
|--------------|--------------|---|------------------|
| 1 | 5295 | Abbott Hudson G, f..... pt 3, pt 4 n e Dundas.. | 7800 |
| 2 | 5298 | Armstrong William, t..... pt 3 n e Dundas.. | 800 |
| 3 | 5299 | Anderson Joseph, t..... pt 3 n e Dundas.. | 800 |
| 4 | 5301 | Allen Geor. H, t..... pt 4 n e Dundas.. | 800 |
| 5 | 5303 | Abbott Hudson G, f..... pt 4 n e Dundas.. | 3000 |
| 6 | 5342 | Apple John t, i..... pt 11 n e Dundas w Maitland.. | 1300 |
| 7 | 5361 | j Allen Robert, f..... pt 4 n e Dundas.. | 900 |
| 8 | 5457 | j Ash William, t, i..... pt 2, pt 3 w Picton.. | 700 |
| 9 | 5528 | Aspiter Matthew, t..... pt 25 pt 24 s Dufferin av.. | 1600 |
| 10 | 5632 | Andrews Charles, t, i..... 295 s Dufferin av w Picton.. | 3700 |

FOURTH WARD.

| No. on List. | No. on Roll. | No. on Jurors. | | Amount Assessed. | No. on List. |
|---------------|-----------------|----------------|---|------------------|---------------|
| 11 | 5371 | j | Baldwin Maurice, f.....pt 7 s Queen's ave.. | 1200 | 32 |
| 12 | 5375 | j | Bullen Wm F, f..1, 2 & 3 s Queen's ave, w William.. | 4000 | 33 |
| 13 | 5377 | | Botta Fred'h P, f.....pt 3, pt 10 s Queen's ave.. | 3500 | 34 |
| 14 | 5384 | j | Baines Egerton R, t.....pt 17 s Queen's ave.. | 1800 | 35 |
| 15 | 5406 | | Brown Samuel R, f, i, R C, s s...pt 10 s Queen's ave.. | 4600 | 36 |
| 16 | 5447 | j | Broderick Jno W, t, i.....pt 1 s Queen's ave, } e Wellington.....} | 2500 | 37 |
| 17 | 5646 | j | Beltz Edmund, f.....pt 2, pt 3 w Picton.. | 7500 | 38 |
| 18 | 5533 | | Baker Christopher, i...19 e William, Skating Rink.. | 1600 | 39 |
| 19 | 5535 | | Baldwin Maurice, f.....21 e William.. | 1400 | 40 |
| 20 | 5537 | j | Bartlett Walter, f, l.....18 s Dufferin ave.. | 1200 | 41 |
| 21 | 5540 | j | Bowman John, f.....15 s Dufferin ave, e Peter.. | 2900 | 42 |
| 22 | 5541 | j | Bennett Robert W, f.....22 s Dufferin ave, e Peter.. | 1600 | 43 |
| 23 | 5546 | | Butler Richard, f.....12 s Dufferin ave.. | 1200 | 44 |
| 24 | 5558 | j | Bell William, t....pt 33 s Dufferin ave, w Maitland.. | 1800 | 45 |
| 25 | 5563 | | Butler Richard, t...pt 37 s Dufferin ave, w Matland.. | 1600 | 46 |
| 26 | 5569 | j | Brown Hugh, t.....pt 35 s Dufferin ave.. | 1100 | 47 |
| 27 | 5574 | j | Ball George, t.....pt 35 s Dufferin ave.. | 800 | 48 |
| 28 | 5597 | j | Bremner M G, t, i...pt 10 s Dufferin ave, w Colborne.. | 2200 | 49 |
| 29 | 5607 | | Buckle Wm D, f.....pt 9 s Dufferin ave.. | 3400 | 50 |
| 30 | 5615 | j | Benson Wm D, t, i.....5 s Dufferin ave.. | 2000 | 51 |
| 31 | 5628 | | Buckle Estate, f.....27 s Dufferin ave, w Matland.. | 1600 | 52 |
| | | | | | 53 |
| | | | | | 54 |
| | | | | | 55 |
| | | | | | 56 |
| | | | | | 57 |

FOURTH WARD.

Amount Assessed.
 en's ave.. 1200
 William.. 4000
~~en's ave.. 3500~~
 en's ave.. 1800
 en's ave.. 4600
 en's ave, } 2500
 w Picton.. 7500
 ing Rink.. 1600
 William.. 1400
 Dufferin ave.. 1200
 e, e Peter.. 2900
 e, e Peter.. 1600
 Dufferin ave.. 1200
 Maitland.. 1800
 w Matland.. 1600
 Dufferin ave.. 1100
 Dufferin ave.. 800
 w Colborne.. 2200
 Dufferin ave.. 3400
 Dufferin ave.. 2000
~~er w Picton.. 1400~~

| No. on Lst. | No. on Roll. | Jurors. | Amount Assessed. |
|-------------|-----------------|---|------------------|
| 32 | 5275 | Cadman A J, t.....pt 1 n e Dundas.. | 1000 |
| 33 | 5332 | j Crone John, t.....pt 10 n e Dundas.. | 1800 |
| 34 | 5347 | j Crawford Samuel, f.....18 n e Dundas.. | 8500 |
| 35 | 5353 | Coates Frederick, t.....pt 7 n e Dundas.. | 950 |
| 36 | 5354 | Clarke William A, t.....pt 7 n e Dundas.. | 750 |
| Σ 37 | 5359 | Conover Charles A, f.....pt 1 n e Dundas w William.. | 1200 |
| 38 | 5367 | Cronyn Verschoyle, f.....18 to 22 n e Dundas.. | 12000 |
| Σ 39 | 5368 | Cronyn Verschoyle, f.....0, 10, 11 s Queen's av.. | 2500 |
| Σ 40 | 5379 | Crawford Samuel, f.....pt 18 s Queen's ave.. | 4000 |
| 41 | 5404 | Cameron Lud K, t...pt 10 s e Queen's av w Colborne.. | 2100 |
| 42 | 5429 | j Complin Chas F, t...pt 5 s e Queen's av w Waterloo.. | 3000 |
| 43 | 5438 | Campbell Clarence T, f.....pt 5 s e Queen's av.. | 5300 |
| 44 | 5442 | Clare John K, f.....pt 2 s e Queen's av.. | 4500 |
| 45 | 5466 | Coombs Henry B, f.....pt 4 n e Queen's av.. | 4300 |
| 46 | 5484 | j Cook Philip, f, R C, s s, pt 10 n e Queen's av e Colborne.. | 3500 |
| 47 | 5491 | Chapman Chas, f...pt 12 n e Queen's av e Colborne.. | 1800 |
| 48 | 5520 | Cronyn Benj, f. 33, 32, 31, 30.....n e Queen's av | } 24100 |
| 49 | 5521 | Cronyn Benj, f...29, 28 n e Queen's av s Dufferin av | |
| 50 | 5522 | Cronyn Benj, f...pt 27, pt 29 n e Queen's av s Duff'n av | |
| 51 | 5529 | Cook James B, f.....pt 24 s Dufferin av.. | 1900 |
| 52 | 5571 | j Campbell Arch W, f.....pt 35 s Dufferin av.. | 1500 |
| 53 | 5579 | Chapman Robert, f.....pt 35 s Dufferin av.. | 800 |
| 54 | 5583 | j Cannon Thomas, f.....pt 12 s Dufferin av.. | 2000 |
| 55 | 5613 | Cody Charles G, f, i.....6 s Dufferin av. | 3000 |
| Σ 56 | 5614 | Challoner Geo O, f, i.....5 s Dufferin av.. | 2000 |
| 57 | 5609 | Crawford Andrew, t.....pt 8 s Dufferin av.. | 1000 |

FOURTH WARD.

| No. on List. | No on Roll. | No. on Jurors. | Name | Address | Amount Assessed. |
|---------------|-----------------|----------------|------------------------------|---|------------------|
| 58 | 5012 | | Durand James, f | pt 2 n e Dundas | 2100 |
| 59 | 5293 | | Drake Fred P, t | pt 2 n e Dundas | 1050 |
| 60 | 5312 | j | Durand James, f, i | pt 6 n e Dundas | 2500 |
| 61 | 5362 | j | Duffield Wm, t | 42 n e Dundas | 5500 |
| 62 | 5387 | j | Dodd John G, f | pt 18 s Queen's ave, e Maitland | 2300 |
| 63 | 5397 | | Davis Samuel, f | pt 17 s Queen's ave | 2200 |
| 64 | 5427 | j | Durand George F, t | pt 6 s Queen's ave, e Waterloo | 3000 |
| 65 | 5509 | j | Duffield Jas, f | 6, 5 & 4 n e Queen's ave, e Peter | 10000 |
| 66 | 5510 | | Duffield James, f | 23 n e Queen's ave | |
| 67 | 5575 | j | Dunn, James, f | pt 35 n Dufferin ave | 1000 |
| 68 | 5605 | j | Deveney Patrick, t, R C, s s | pt 9 s Dufferin ave | 1000 |
| 69 | 5935 | j | Dale Andrew, f | 281 s Dufferin ave | 2000 |
| 70 | 5314 | | Edwards James S, t | pt 6 n e Dundas | 1300 |
| 71 | 5435 | | Edy William D, f | pt 4 s e Queen's av | 1800 |
| 72 | 5455 | | Eccles Friend R, f | 1, pt 2 n e Queen's av e Wellington | 1300 |
| 73 | 5494 | | Elliott John B, f | pt 1 n e Queen's av e Colborne | 3000 |
| 74 | 5536 | j | Edge William T, f | 19, 20 s Dufferin av w William | 6500 |

No on List.

75

76

77 53

78 53

79 53

80 53

81 549

82 550

83 559

84 563

85 5277

86 5279

87 5283

FOURTH WARD.

| | Amount Assessed. |
|------------------------------|------------------|
| Dundas.. | 2100 |
| Dundas.. | 1050 |
| Dundas.. | 2500 |
| Dundas.. | 5500 |
| Maitland.. | 2300 |
| Queen's ave.. | 2200 |
| Waterloo.. | 3000 |
| St. Peter } Queen's ave } | 10000 |
| Dufferin ave.. | 1000 |
| Dufferin ave.. | 1000 |
| Dufferin ave.. | 2000 |
| Queen's ave.. | 1300 |
| Queen's ave.. | 1800 |
| Wellington.. | 1300 |
| Collingwood.. | 2000 |
| William.. | 6500 |

| No on List. | No. on Roll. | Jurors. | Amount Assessed. |
|-------------|--------------|--|------------------|
| 75 | 5567 | Evans John, f..... pt 36 s Dufferin av.. | 2100 |
| 76 | 5570 | Evans Goodison, t. pt 35 s Dufferin av . | 1500 |
| 77 | 5302 | j Ferguson Andrew, t..... pt 4 n e Dundas.. | 600 |
| 78 | 5315 | Flock John R, f..... pt 6 n e Dundas.. | 3500 |
| 79 | 5348 | Fraser James H, f..... pt 18, pt 19 n e Dundas.. | 5500 |
| 80 | 5349 | Fraser Maxwell D, f. pt 19 s Queen's av.. | 2000 |
| 81 | 5492 | Fairbairn Walter, t..... pt 12 n e Queen's av.. | 1800 |
| 82 | 5504 | Finch H J, t, l..... 24 n e Queen's av e Maitland.. | 1400 |
| 83 | 5598 | j Ferguson Augustus I, t..... pt 10 s Dufferin av.. | 2200 |
| 84 | 5631 | Felt Everett O, f, i..... 29 s Dufferin av w Picton.. | 1800 |
| 85 | 5277 | j Giverant Bernard, t, R C, s s..... pt 1 n e Dundas.. | 3000 |
| 86 | 5279 | Grant James C, t..... pt 1 n e Dundas.. | 2000 |
| 87 | 5283 | Grant William, t..... pt 2 n e Dundas.. | 700 |

FOURTH WARD.

| No. on List. | No. on Roll. | Jurors. | | Amount Assessed. |
|--------------|-----------------|---------|--|------------------|
| 88 | 5289 | j | Gardner Fred'k M, t.....pt 2 n e Dundas.. | 1500 |
| 89 | 5292 | | Genge Sam'l H, t.....pt 2 n e Dundas .. | 1050 |
| 90 | 5319 | | Gustin E H, f.....pt 8 n e Dundas .. | 5000 |
| 91 | 5341 | | Griffin Abraham B, t...pt 3 n e Dundas, w Maitland.. | 2200 |
| 92 | 5385 | | Greenlees Andrew, t... ..pt 17 s e Queen's ave.. | 1800 |
| 2 93 | 5400 | | Gould John, f.....pt 9 s e Queen's ave .. | 750 |
| 94 | 5418 | | Gould Martin, f, R C, s s . . .pt 8 s e Queen's ave.. | 1900 |
| 95 | 5425 | j | Glass Gilbert, f.....pt 7 s e Queen's ave.. | 1300 |
| 96 | 5431 | j | Gunn Angus M, f...pt 5 s e Queen's ave, w Waterloo.. | 3000 |
| 97 | 5444 | j | Gustin Eliphalet E, t.....pt 2 n e Queen's ave.. | 4500 |
| 98 | 5463 | j | Galpin Thomas, t.....pt 4, pt 3 n e Queen's ave.. | 2800 |
| 99 | 5470 | | Gardner David, t.....pt 5 n e Queen's ave.. | 1400 |
| 100 | 5488 | | Glass William, f...pt 11 n e Queen's ave, e Colborne.. | 4500 |
| 101 | 5499 | | Gunn Alexander, f ...21 n e Queen's ave, e Colborne.. | 2000 |
| 102 | 5500 | j | Gauld John, t.....22 n e Queen's ave, e Colborne.. | 1800 |
| 103 | 5539 | j | Geary George, f, i.....16 s Dufferin ave.. | 2800 |
| 104 | 5547 | j | Gordon James H, t.....12 s Dufferin ave.. | 1200 |
| 105 | 5553 | | Glass William, f.....pt 28 s Dufferin ave.. | 1000 |
| 106 | 5581 | | Glass William, f.....pt 35 s Dufferin ave... | 1500 |
| 107 | 5585 | | Glavin Michael, f, R C, p s....pt 12 s Dufferin ave.. | 700 |
| 108 | 5603 | j | Green Charles, t, i.....pt 10 s Dufferin ave.. | 1100 |

No. on List.

104

214

111

112

113

114

115

116

117

118

119

120

121

122 53

FOURTH WARD.

Amount Assessed.
 n e Dundas.. 1500
 n e Dundas . 1050
 n e Dundas . 5000
 w Maitland.. 2200
 Queen's ave.. 1800
~~Queen's ave 750~~
 Queen's ave.. 1900
 Queen's ave.. 1300
 w Waterloo.. 3000
 Queen's ave.. 4500
 Queen's ave.. 2800
 Queen's ave.. 1400
 e, e Colborne.. 4500
 e, e Colborne.. 2000
 e, e Colborne.. 1800
 Dufferin ave.. 2800
 Dufferin ave.. 1200
 Dufferin ave.. 1000
 Dufferin ave... 1500
 Dufferin ave.. 700
 Dufferin ave.. 1100

| No. on List. | No. on Roll. | Jurors. | Amount Assessed. |
|----------------|-----------------|--|------------------|
| 109 | 5286 | Hill William, t..... pt 2 n e Dundas.. | 1500 |
| 110 | 5231 | Hanover William, t, i, R C, s..... pt 10 n e Dundas.. | 1800 |
| 111 | 5346 | j Higgins Benjamin, f..... 17 n e Dundas.. | 5000 |
| 112 | 5372 | j Hancock John, f..... lot 5 s Queen's av.. | 1300 |
| 113 | 5452 | Hiscox George T, f..... 1 s e Queen's av.. | 9700 |
| 114 | 5468 | j Hanson Charles F, t, i..... pt 4 n e Queen's av... 1800 | 1800 |
| 115 | 5493 | j Hunter Chas H, t, i.. pt 12 n e Queen's ave Colborne.. | 2500 |
| 116 | 5519 | Hulbert Wm, t, pt 27, pt 26 n e Queen's av s Dufferin av.. | 1000 |
| 117 | 5531 | Hodgins T D, f..... 19 e William.. | 1600 |
| 118 | 5562 | Hopper Robert, f.... pt 37 s Dufferin av w Maitland.. | 1200 |
| 119 | 5601 | Harwood William, t.. pt 10 s Dufferin av w Colborne.. | 700 |
| 120 | 5606 | Hornsby Robert, f..... pt 9 s Dufferin av.. | 1400 |
| 121 | 5616 | Hunt Robert, f..... 2, 3 pt 4 s Dufferin av e Waterloo.. | 6500 |
| 122 | 5378 | j Ivey John D, t..... pt 3, pt 19 s Queen's ave.. | 3500 |

FOURTH WARD.

| No. on List. | No. on Roll. | Jurors. | | Amount Assessed. |
|--------------|--------------|---------|--|------------------|
| 123 | 5328 | j | Johnstone William J, f.....pt 10 n e Dundas.. | 3000 |
| 124 | 5329 | j | Johnston Charles D, f.....pt 10 n e Dundas.. | 3000 |
| 125 | 5335 | | Johnston John, f, i.....pt 10 n e Dundas.. | 3700 |
| 126 | 5344 | | Jarvis Andrew, f.....pt 12 n e Dundas.. | 2000 |
| 127 | 5389 | | Jeffery Henry, f.....pt 10 e Maitland.. | 750 |
| 128 | 5403 | | Johnstone Alexander, f.pt 10 s Queen's ave, w Colborne.. | 5500 |
| 129 | 5412 | j | Joanes William, f, i.....pt 9 s Queen's ave.. | 1300 |
| 130 | 5419 | | Jepson John, t.....pt 8 s Queen's ave.. | 1100 |
| 131 | 5464 | j | Jennings Richard, t.....pt 1 s Queen's ave.. | 400 |
| 132 | 5475 | | Jannison Thomas, t.pt 5 n e Queen's ave, w Waterloo.. | 500 |
| 133 | 5595 | | Johnston Alex, f...pt 10 s Dufferin ave, w Colborne.. | 5500 |
| 134 | 5596 | | Johnston Edward H, f.pt 10 s Dufferin ave, w Colborne.. | 1100 |

| | | | | |
|-----|------|---|--|------|
| 135 | 5360 | j | King E N, t.....pt 4 n e Dundas.. | 1200 |
| 136 | 5552 | j | Kidd Garbutt T, t.....29 s Dufferin ave, e Maitland.. | 1200 |
| 137 | 5587 | | Keene Joseph, t, R C, s s.....pt 11 s Dufferin ave.. | 600 |
| 138 | 5590 | j | Knowles John, f....pt 11 s Dufferin ave, e Colborne.. | 800 |
| 139 | 5626 | | Kirkpatrick Robert, f....20 s Dufferin ave, e Picton.. | 600 |

No. o
List.
140
141
142
143
144
145
146
147
148
149
150 5272
151 5310
152 5316
153 5322
154 5327
155 5343
156 5350
157 5252
158 5355

FOURTH WARD.

Amount
Assessed.

n e Dundas.. 3000
n e Dundas.. 3000
n e Dundas.. 3700
n e Dundas.. 2000
e Maitland.. 750
w Colborne.. 5600
Queen's ave.. 1300
Queen's ave.. 1100
Queen's ave.. 400
w Waterloo.. 500
w Colborne.. 5500
e, w Colborne.. 1100

| No. on List. | No. on Roll. | Jurors. | Amount Assessed. |
|----------------|-----------------|---|------------------|
| 140 | 5365 | Labatt John, f 24 & 52 n e Dundas.. | } 9000 |
| 141 | 5366 | Labatt John, f. 6 & 8 s Queen's ave.. | |
| 142 | 5439 | Lampkin Russell, f pt 4 s e Queen's ave.. | |
| 143 | 5480 | j Lewis Robert, f. pt 8, pt 9 s e Queen's ave.. | 900 |
| 144 | 5517 | j Labatt John, f. Lot 35, pt 34 n e Queen's ave.. | 5500 |
| 145 | 5518 | Labatt John, f. pt 27, pt 26 n e Queen's ave, s Duff ave.. | 19000 |
| 146 | 5545 | Leonard Lewis C, f. pt 13, pt 14 n e Queen's ave.. | 1000 |
| 147 | 5549 | Lucas Wm J, f. pt 39 n e Queen's ave.. | 5000 |
| 148 | 5565 | Lucas Wm J, f. pt 88 n e Queen's ave, e Maitland.. | 500 |
| 149 | 5572 | j Long James, f. pt 35 n e Queen's ave.. | 1190 |

4 n e Dundas.. 1200
ve, e Maitland.. 1200
s Dufferin ave.. 600
ve, e Colborne.. 800
n ave, e Picton.. 900

| | | | |
|-----|------|--|------|
| 150 | 5272 | May Jonathan, t, i. pt 1 n e Dundas.. | 1500 |
| 151 | 5310 | Martin John, t. pt 6 n e Dundas e Waterloo.. | 800 |
| 152 | 5316 | Moore Charles G, f, i. pt 6 n e Dundas.. | 5000 |
| 153 | 5322 | j Marsh Thomas H, t. pt 8 n e Dundas.. | 5000 |
| 154 | 5327 | j Moore John H, f. pt 9 n e Dundas.. | 3500 |
| 155 | 5343 | j Miller James L, t, i. pt 11 n e Dundas w Maitland.. | 1300 |
| 156 | 5350 | j Magee William, f. pt 16, pt 19 n e Dundas.. | 2600 |
| 157 | 5252 | Mapstone William, f. pt 7 n e Dundas.. | 1700 |
| 158 | 5355 | j Mayo William, t. pt 8 n e Dundas w William . | 2500 |



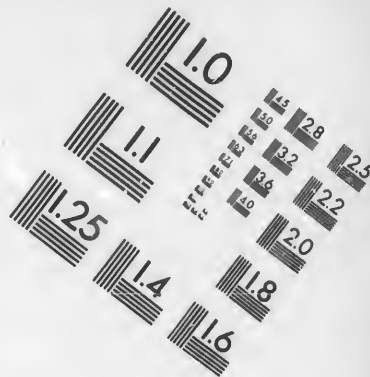
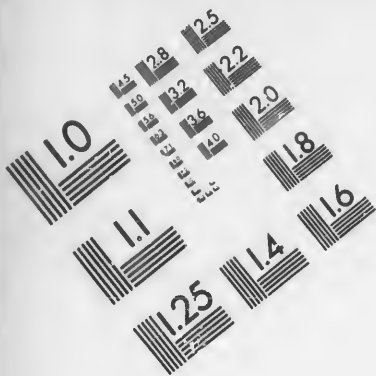

**IMAGE EVALUATION
TEST TARGET (MT-3)**

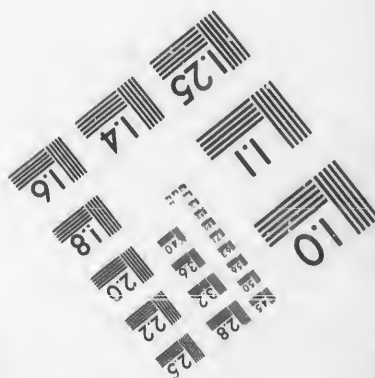
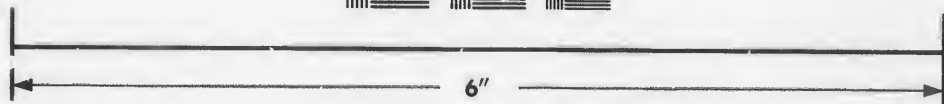
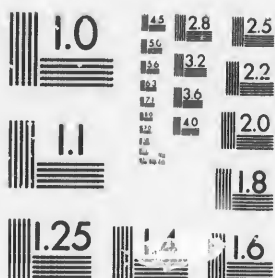

**Photographic
Sciences
Corporation**

23 WEST MAIN STREET
WEBSTER, N.Y. 14580
(716) 872-4503

1.5
1.8
2.0
2.2
2.5
2.8
3.2
3.6
4.0

10

| No. on List. | No on Roll. | Jurors. | Amount Assessed. |
|----------------|-----------------|--|------------------|
| 159 | 5382 | j Morrison Angus, t, i. pt 17 s Queen's av.. | 1800 |
| 160 | 5392 | Moore William M, f. pt 13, pt 14 w Maitland.. | 3600 |
| 161 | 5430 | j Mills James, t. pt 6 s e Queen's av e Waterloo.. | 1600 |
| 162 | 5438 | Miller Francis I, t. pt 4 s e Queen's av.. | 900 |
| 163 | 5459 | Munro Daniel, t, R C, s s. pt 2, pt 3 e Picton.. | 2300 |
| 164 | 5460 | j Manning Ferguson, f, R C, s s. pt 4, pt 3 n e Queen's av.. | 10000 |
| 165 | 5464 | j Morehead Thomas, f, i. pt 4 n e Queen's av.. | 2300 |
| 166 | 5477 | Murray Rev Jas A, t, i. pt 7 n e Queen's av.. | 3000 |
| 167 | 5481 | Morphy Andrew, f. pt 9 n e Queen's av.. | 4500 |
| 168 | 5505 | Moore William M, f. 25 n e Queen's av e Maitland.. | 2000 |
| 169 | 5506 | j Merritt John C, t. pt 25 n e Queen's av e Maitland.. | 2000 |
| 170 | 5513 | Murray Charles, f. 22, 23 n e Queen's av e William.. | 8000 |
| 171 | 5516 | Matthewson Henry, f. 4 n e Queen's av e Colborne.. | 2030 |
| 172 | 5548 | j Malloch William, f. pt 39, pt 40 s Dufferin av.. | 1000 |
| 173 | 5555 | Maddocks Thos B, t, i. { pt 28, pt 27 s Dufferin av } e Maitland } .. | 1000 |
| 174 | 5560 | Miller Thomas, t. pt 33 s Dufferin av w Maitland.. | 1800 |
| 176 | 5584 | j Morphy Andrew, f. pt 12 s Dufferin av.. | 1200 |
| 176 | 5617 | j Muir Thomas, f. 1, pt 4 s Dufferin av e Waterloo.. | 5000 |
| 177 | 5624 | j Marshall James S, f. 28 s Dufferin av e Picton.. | 1700 |
| 178 | 5636 | j Mitchell John, t. 279 s Dufferin av.. | 600 |
| 179 | 5637 | j Morkin Ed, f, R C, s s. 484 s Dufferin av e Wellington.. | 3500 |
| 180 | 5639 | j Moran Jeremiah H, f. 476 s Dufferin av e Wellington.. | 800 |
| 181 | 5640 | j Moran Jeremiah H, f. 474 s Dufferin av e Wellington.. | 3200 |
| 182 | 5624 | j Marshall James S, f. 28 s Dufferin av e Picton.. | 1700 |

FOURTH WARD.

Amount Assessed.

No. on No. on Jurors.
List. Roll.

Amount Assessed.

s Queen's av.. 1800
 4 w Maitland.. 3600
 v e Waterloo.. 1600
 e Queen's av.. 900
 pt 3 e Picton.. 2300
 n e Queen's av.. 10000
 e Queen's av.. 2300
 e Queen's av.. 3000
 e Queen's av.. 4500
~~ve Maitland.. 2000~~
 v e Maitland.. 2000
 v e William.. 8000
 v e Colborne.. 2030
 s Dufferin av.. 1000
~~Dufferin av } .. 1000~~
~~Maitland~~
 v w Maitland.. 1800
 s Dufferin av.. 1200
 v e Waterloo.. 5000
 rin av e Picton.. 1700
 s Dufferin av.. 600
 v e Wellington.. 3500
 v e Wellington.. 600
 v e Wellington.. 3200
 rin av e Picton.. 1700

183 5276 j MacFie John, t.....pt 1 n e Dundas.. 3000
 184 5304 McDonough William, f..pt 5 n e Dundas e Waterloo.. 7200
 185 5326 j McClary Arthur E, f.....pt 9 n e Dundas.. 3500
 186 5383 j McKenzie George, t, i.....pt 17 s e Queen's ave.. 1800
 187 5386 McRae John A, f.....19 & 20 s e Queen's ave.. 1900
 183 5410 McClary George O, f.....pt 9 s e Queen's ave.. 750
 189 5413 McDonough William, f.....pt 8 s e Queen's ave.. 5600
 190 5428 McClary Peter, t...pt 6 s e Queen's ave, e Waterloo.. 2800
 191 5434 McCormick Geo G, t..pt 5 s e Queen's ave w Waterloo.. 2500
 192 5472 j McIntosh Francis, f..pt 5 s e Queen's ave w Waterloo. 1200
 193 5478 McCormick Thomas, f.....pt 7, pt 8 s e Queen's ave.. 2000
 194 5515 McTaggart Alex'r, t.pt 36 s e Queen's ave, e William.. 6500
~~195 5554 j McLellan John, t, i pt 28 s Dufferin ave, e Maitland.. 1000~~
 196 5888 Mollwain Jno D, t, i.pt 11 s Dufferin ave, e Colborne.. 4000
 197 5600 McLean John, f....pt 10 s Dufferin ave, w Colborne.. 700

 198 5294 Nelles John A, f, i.....pt 2, pt 3 n e Dundas.. 6000
 199 5336 Niven James S, f, i...pt 10 n e Dundas, w Colborne.. 3500
 200 5370 j Newman Joseph, f, i.....pt 12 s Queen's ave.. 1300
~~201 5530 j Nelles John A, t.....pt 24 s Dufferin ave.. 1800~~

| No. on List. | No. on Roll. | Jurca. | | Amount Assessed. |
|--------------|--------------|--------|--|------------------|
| 202 | 5365 | j | Owens Peter B, t, l..... 24 & 25 n e Dundas | } 9000 |
| 203 | 5365 | j | Owens Peter B, t..... 6 & 8 s Queen's ave | |
| 204 | 5393 | | O'Brien Thomas, t, R C, s..... pt 13 w Maitland. | 700 |
| 205 | 5550 | | Ormsby Nicholas, f.... 30 s Dufferin ave, e Maitland.. | 1860 |

| | | | | |
|-----|-----------------|---|---|-----------------|
| 206 | 5369 | | Pope Peter, t..... 435 w Adelaide.. | 500 |
| 207 | 5411 | j | Phillips Henry, f, i..... pt 9 s Queen's ave.. | 1100 |
| 208 | 5471 | j | Powell George, f. pt 5 n e Queen's ave, w Waterloo.. | 1600 |
| 209 | 5479 | j | Porte Andrew W, f..... pt 18 n e Queen's ave.. | 4500 |
| 210 | 5542 | | Peddie Robert L, f..... 10 s Dufferin ave, w Peter.. | 3000 |
| 211 | 5604 | | Phippe Estate, f..... pt 10 s Dufferin ave.. | 2000 |
| 212 | 5611 | | Pennington Wm J, f pt 7 s Dufferin ave.. | 1500 |
| 213 | 5612 | | Petrick Thomas, f..... pt 7 s Dufferin ave. | 1500 |
| 214 | 5619 | j | Priddis James, f.... 471 s Dufferin ave, w Waterloo . | 7000 |
| 215 | 5641 | | Parker John, f.... 468 s Dufferin ave, e Wellington.. | 1200 |

220
220
230
231
232
233

FOURTH WARD.

Amount Assessed.
 n e Dundas } 900
 Queen's ave }
 w Maitland . 700
 e Maitland.. 1800

 w Adelaide.. 500
 Queen's ave.. 1100
 w Waterloo.. 1600
 Queen's ave.. 4500
 ave, w Peter.. 3000
~~Dufferin ave.. 2800~~
 Dufferin ave.. 1500
 Dufferin ave. 1800
 w Waterloo . 7000
 e Wellington.. 1200

| No. on List. | No. on Roll. | Jurors. | Amount Assessed. |
|----------------|-----------------|--|------------------|
| 216 | 5306 | j Rogers James, f, i..... pt 4 n e Dundas... | 2100 |
| 217 | 5345 | Ryckman Edward B, t, i..... pt 12 n e Dundas.. | 1500 |
| 218 | 5374 | Richardson James B, t, i..... pt 13 e William.. | 4000 |
| 219 | 5388 | j Rickard Nicholas, t..... pt 10 e Maitland.. | 750 |
| 220 | 5436 | j Ross John A, t..... pt 4 s e Queen's ave.. | 1800 |
| 221 | 5473 | Robinson Francis, t, pt 5 n e Queen's ave, w Waterloo.. | 500 |
| 222 | 5514 | Rougvie David, f.. pt 36 n e Queen's ave, e William.. | 6500 |
| 223 | 5543 | Rowland Malcolm H, f... 11 s Dufferin ave, w Peter.. | 2800 |
| 224 | 5551 | j Riddell Wm D, f..... 29 s Dufferin ave, e Maitland.. | 1200 |
| 225 | 5564 | j Reed Charles C, f, i, pt 38 s Dufferin ave, e Maitland.. | 1700 |
| 226 | 5620 | Reid Nathaniel, f..... 477 s Dufferin ave, w Waterloo.. | 7000 |
| 227 | 5627 | j Rutherford George, t.... 20 s Dufferin ave, e Piston.. | 600 |
| 228 | 5317 | Scotchard E W, t..... pt 7 n e Dundas.. | 2000 |
| 229 | 5318 | Scotchard Henry S, t..... pt 7 n e Dundas.. | 2000 |
| 230 | 5282 | Smith Joseph, f..... pt 2 n e Dundas.. | 3000 |
| 231 | 5323 | j Saunders William, f..... pt 9 n e Dundas.. | 5700 |
| 232 | 5339 | Santo John, f..... 1, 2 n e Dundas.. | 1600 |
| 233 | 5340 | Santo John, f..... pt 3 n e Dundas.. | 2000 |

| No. on List | No. on Roll | Jurors. | Amount Assessed |
|----------------|-----------------|---|-----------------|
| 234 | 5363 | Smith Frank, f, R C, s.s. { lot 42 n o Daudas 43 pt 23 n e Dundas o William } | 11000 |
| 235 | 5364 | Smith Frank, f, R C, s.s. | |
| 236 | 5400 | Sutherland John B, t. pt 16 s e Queen's av.. | 550 |
| 237 | 5421 | Scatcherd E W, f. pt 7 s e Queen's av.. | 800 |
| 238 | 5422 | Scatcherd H S, f. pt 7 s e Queen's av.. | 800 |
| 239 | 5440 | Shaw Chas A, t. pt 2 s e Queen's av, Standing Bldg.. | 1000 |
| 240 | 5458 | Smith Frank, f, R C, s.s. 18 e Pic'on. | 2300 |
| 241 | 5485 | Soreat.n Chas, t. pt 10 n e Queen's av w Colborne.. | 2000 |
| 242 | 5500 | Sage Willard, f, i. 24 n e Queen's av e Maitland.. | 1400 |
| 243 | 5511 | Spencer Wm, f. 3, 2, 1 n e Queen's av w William } | 12000 |
| 244 | 5512 | Spencer Wm, f. 21, 24 n e Queen's av w William } | |
| 245 | 5534 | j Smith James D, f, i. 20 e William.. | 3000 |
| 246 | 5553 | Sage Willard, f. pt 27 s Dufferin av.. | 2600 |
| 247 | 5557 | Scandrett John, f, i. 31, 32 s Dufferin av w Maitland.. | 2000 |
| 248 | 5568 | Simpson Joseph B, t. pt 36 s Dufferin av.. | 500 |
| 249 | 5588 | Sutherland Donald, f, i. pt 11 s Dufferin av e Colborne.. | 4000 |
| 250 | 5602 | j Smith James, f, i. pt 10 s Dufferin av w Colborne.. | 1100 |
| 251 | 5610 | Spry Abraham W, f. pt 7 s Dufferin av.. | 1500 |
| 252 | 5618 | j Smith David, f. pt 1, pt 4 s Dufferin av w Waterloo.. | 3200 |
| 253 | 5621 | j Shepherd John, f. 321 s Dufferin av w Waterloo.. | 2000 |
| 254 | 5633 | j Strong William F, f. 283 s Dufferin av.. | 2400 |
| 255 | 5634 | Strong Henry, f. 281 s Dufferin av.. | 2000 |
| 256 | 5638 | j Sweet Edward J, t. 478 s Dufferin av e Wellington.. | 800 |

FOURTH WARD.

| | Amount Assessed |
|------------------------------|-----------------|
| Dundas e Dundas William } .. | 11000 |
| e Queen's av.. | 550 |
| e Queen's av.. | 800 |
| e Queen's av.. | 800 |
| Stirling Bldg | 1000 |
| .18 e Pic'on. | 2300 |
| av w Colborne.. | 2000 |
| av e Maitland.. | 1400 |
| w William } .. | 12000 |
| w William } | |
| .20 e William.. | 3000 |
| 7 s Dufferin av.. | 2600 |
| av w Maitland.. | 2000 |
| 6 s Dufferin av.. | 500 |
| n av e Colborne.. | 4000 |
| av w Colborne.. | 1100 |
| 7 s Dufferin av.. | 1500 |
| av w Waterloo.. | 3200 |
| av w Waterloo.. | 2000 |
| 33 s Dufferin av.. | 2400 |
| 81 s Dufferin av.. | 2000 |
| av e Wellington.. | 800 |

| No on List. | No. on Roll. | Jurors. | Amount Assessed. |
|-------------|--------------|---|------------------|
| 257 | 5300 | Tresidder John J, t.....pt 4 n e Dundas.. | 400 |
| 258 | 5401 | Teale Christopher, t.....pt 15 s e Queen's ave.. | 550 |
| 259 | 5495 | Thompson Wm K, f, i. Lot 2 n Queen's ave, e Colborne.. | 1500 |
| 260 | 5523 | j Tindal Robert, t.....pt 29 n Queen's ave, w Adelaide.. | 1000 |
| 261 | 5526 | Taylor James, f.....pt 25 s Dufferin ave.. | 800 |
| 262 | 5527 | Taylor George, f.....pt 25, pt 24 s Dufferin ave.. | 1600 |
| 263 | 5559 | Tanton James, t...pt 33 s Dufferin ave, w Maitland.. | 1800 |
| 264 | 5561 | Tanton Thos, f, i. pt 33, 34 s Dufferin ave, w Maitland.. | 6000 |
| 265 | 5577 | j Thomas George H, t.....pt 35 s Dufferin ave.. | 900 |
| 266 | 5593 | Thornton William, f. .pt 11 s Dufferin ave, e Colborne.. | 3000 |
| 267 | 5604 | Taylor John, t.....pt 10.. | 2000 |
| 268 | 5272 | Vining James B, f, R C, s s.....pt 1 n e Dundas.. | 11000 |
| 269 | 5280 | Vining Wilbur R, f, R C, s s.....pt 1 n e Dundas.. | 750 |
| 270 | 5281 | Vining James B, f, R C, s s.....pt 1 n e Dundas.. | 750 |
| 271 | 5356 | Vodden William, f.....pt 8 n e Dundas, w William.. | 1200 |
| 272 | 5498 | Verrinder Carl, f, i, R C, s s. 5 n e Queen's ave, e Colborne.. | 1800 |

FOURTH WARD.

| No. on List. | No. on Roll. | Jurors. | Amount Assessed. |
|--------------|--------------|--|------------------|
| 273 | 5270 | j Warren John T, t. . . . pt 1 n e Dundas, e Wellington.. | 3000 |
| 274 | 5305 | Wilson Josiah, t, i. pt 4 n e Dundas . | 5500 |
| 275 | 5313 | j Wright James, t. pt 6 n e Dundas... | 2500 |
| 276 | 5417 | Westland George P, t, i. pt 8 s e Queen's ave.. | 1500 |
| 277 | 5424 | j Wilson Nicholas, t. pt 7 s e Queen's ave.. | 3300 |
| 278 | 5445 | j Webb John E, t. pt 2, xt 1 s e Queen's ave.. | 2000 |
| 279 | 5461 | j Worthington William, t. . pt 4, pt 3 n e Queen's ave.. | 2200 |
| 280 | 5476 | Warner Wm, f. pt 5 n e Queen's ave, w Waterloo.. | 2200 |
| 281 | 5501 | Workman Thos A, t. 23 n e Queen's ave, w Montreal . | 1300 |
| 282 | 5544 | Wright Joshua G, t. 11 e Dufferin ave, w Peter.. | 2300 |
| 283 | 5576 | j Wilkinson John, f. pt 35 s Dufferin ave.. | 1400 |
| 284 | 5580 | j Westervelt James W, t. pt 35 s Dufferin ave.. | 800 |
| 285 | 5628 | j Walker John A, t, i. 27 s Dufferin ave, w Picton.. | 1000 |
| 286 | 5274 | Yerex Wm N, t. pt 1 n e Dundas.. | 1000 |

4
5
6
7
8
9
10

11 53

FOURTH WARD.

CLASS B.—Persons entitled to vote at Municipal Elections only:

| | Amount Assessed. |
|------------------|------------------|
| Wellington.. | 3000 |
| 6 n e Dundas . | 5500 |
| 5 n e Dundas... | 2500 |
| Queen's ave.. | 1500 |
| Queen's ave.. | 3300 |
| Queen's ave.. | 2000 |
| Queen's ave.. | 2200 |
| w Waterloo.. | 3200 |
| w Maitland . | 1300 |
| ave, w Peter.. | 2300 |
| Dufferin ave.. | 1500 |
| Dufferin's ave.. | 800 |
| ave, w Picton.. | 1000 |
| 1 n e Dundas.. | 1000 |

| No. on List. | No. on Roll. | Jurors. | Amount Assessed. |
|--------------|--------------|--|------------------|
| 1 | 5311 | Bowey Elizabeth Miss, t. pt 6 n e Dundas, e Waterloo.. | 800 |
| 2 | 5414 | Barton Emma E, t.....pt 8 s Queen's ave.. | 2000 |
| 3 | 5605 | Brown Eliza, f.....pt 9 s Dufferin ave.. | 1000 |
| 4 | 5307 | Couse Rachel Mrs, f.pt 5 n e Dundas.. | 5000 |
| 5 | 5496 | Cowley Harriett, f.....pt 14 w Maitland.. | 1400 |
| 6 | 5399 | Colville Harriet R, t.....pt 17 s e Queen's av.. | 2200 |
| 7 | 5483 | Crofts Martha, t.....pt 9, pt 10 n e Queen's av.. | 2500 |
| 8 | 5492 | Chapman Fennie Mrs, f.....pt 12 n e Queen's av.. | 2500 |
| 9 | 5566 | Campbell Margaret, t.....pt 36 s Dufferin av.. | 500 |
| 10 | 5622 | Cameron Jane, f.....315 s Dufferin av w Waterloo.. | 1400 |
| 11 | 5381 | Fray Ellen S Mrs, f.....17 s Queen's av.. | 1700 |

FOURTH WARD.

Amount
Assessed.
w Colborne.. 1500
Dufferin ave.. 1700
ve, e Ploton.. 600

No. on Fe on
List. Roll. Jurors.

23 5394 Lancaster Marriett Mrs, t..... pt 14 w Maitland.. 1500
24 5437 Laird Jean, f..... pt 4 s e Queen's ave.. 1200
25 5507 Lloyd Elizabeth, f..... 26 n e Queen's ave.. 1400

Amount
Assessed.

n e Dundas.. 1800
s w William.. 3700
0 e Maitland.. 750
e Queen's av.. 1100
e Queen's av.. 3300
s Dufferin av.. 600
ave Colborne.. 3000

26 5415 Matthewson Elsanor, t..... pt 8 s e Queen's av.. 1500
27 5448 May Mary Ann, t..... pt 4 s e Queen's av.. 1500
28 5453 Murray Mary, f..... pt 1 s e Queen's av.. 1600
29 5474 Mann EA Mrs, f..... pt 5 n e Queen's av w Waterloc... 500
30 5489 Michle Mrs, f..... pt 11 n e Queen's ave Colborne.. 3800
31 5490 Morden Mary, t..... pt 12 n e Queen's ave Colborne.. 1500

s Dufferin ave.. 1100

32 5502 McKay Georgina, f. 23 s e Queen's ave, w Maitland.. 1300

| No. on Tax | No. on Roll. | Jurors. | Amount Assessed. |
|---------------|-----------------|--|---------------------|
| 33 | 5285 | Newman Miss Catharine M, s.....pt 2 n e Dundas | 1500 |
| 34 | 5525 | O'Dwyer Mary, t, R C, s s.....pt 25 s Dufferin ave.. | 1100 |
| 35 | 5320 | Plummer Frances E, t.....pt 8 n e Dundas.. | 5000 |
| 36 | 5429 | Pearce Henrietta, t...pt 6 s Queen's ave, e Waterloo.. | 600 |
| 37 | 5467 | Porte Ann Mrs, f, l.....pt 4 n e Queen's ave.. | 1830 |
| 38 | 5586 | Phipps Sarah Jane, f.....pt 11 s Dufferin ave.. | 600 |
| 39 | 3601 | Phipps Fanny, f....pt 10 s Dufferin ave, w Colborne.. | 700 |
| 40 | 5469 | Rogers Ann, f.....pt 5 n e Queen's ave.. | 1400 |
| 41 | 5508 | Rock Margaret J, f.9, 8 & 7 n e Queen's ave, w Peter.. | 9000 |
| 42 | 5623 | Rae Margaret, f.307 s Dufferin ave, e Picton.. | 220 |

No.
file
4
4
43
46
47

48
49
50
51
52
53
54

FOURTH WARD.

Amount Assessed.
e Dundas . 1500

| No. on 1st. | No. on Roll. | Jurors. | Amount Assessed. |
|-------------|--------------|---|------------------|
| 43 | 5273 | Seddon Elizabeth, C, t.....pt 1 n e Dundas.. | 1500 |
| 44 | 5402 | Smith Euphemia, t, R C, s s..... Convent Property.. | 600 |
| 45 | 5426 | Stephenson Margaret, f.. 6 s e Queen's ave e Waterloo.. | 8000 |
| 46 | 5443 | Stone Mary, f.....pt 2 s Queen's av.. | 4500 |
| 47 | 5591 | Scott Margaret, f.....pt 11 s Dufferin ave e Colborne.. | 800 |

fferin ave.. 1100

| | | | |
|----|------|---|------|
| 48 | 5287 | Tibbs Eliza Mrs, f.....pt 2 n e Dundas.. | 4500 |
| 49 | 5358 | Traher Mrs, t, R C, p s.pt 8 n e Dundas, w William.. | 800 |
| 50 | 5446 | Tousley Sarah, t...pt 1 s e Queen's ave, e Wollington.. | 2500 |
| 51 | 5497 | Thompson Henrietta, f. 3 n Queen's ave, e Colborne.. | 3500 |
| 52 | 5524 | Taylor Abigail, f.....pt 25 s Dufferin ave.. | 1100 |

n e Dundas.. 5000
e Waterloo.. 600
Queen's ave.. 1300
Dufferin ave.. 600
w Colborne.. 700

| | | | |
|----|------|--|------|
| 53 | 5465 | Wyckoff Anne Jane, t.....pt 4, n e Queen's ave.. | 2000 |
|----|------|--|------|

Queen's ave.. 1400
ave, w Peter.. 9000
ave, e Picton.. 220

CLASS C.—Persons entitled to vote at Elections to the Legislative Assembly only:

| No. on List. | No. on Roll. | Jurors. | Amount Assessed |
|--------------|--------------|--|-----------------|
| 1 | 5376 | Bullen John E, 1 s.....s Queen's ave.. | |
| 2 | 5532 | Brodison William.....e William.. | |

3 6146 Devinney Francis I, R C, s s, w e.387 s Dufferin ave..

| | | | |
|---|------|--|-----|
| 4 | 5290 | Gould & Stratfold, f.....pt 2 n e Dundas.. | 100 |
| 5 | 5334 | Groves Oliver.....n e Dundas.. | |
| 6 | 6147 | Gunn Robert A, f.....466 n Queen's ave.. | |
| 7 | 6148 | Gunn Walter, 1 s466 n Queen's ave.. | |

2
1
14
15
16
17
18

FOURTH WARD.

| No. on List. | No. on Roll. | Jurors. | Amount Assessed. |
|---------------|-----------------|--|------------------|
| 8 | 5373 | Hambly William, t. pt 13 s Queen's av.. | |
| 9 | 5405 | Hunter Rev Hamilton D, t, i. . . . pt 10 s e Queen's av.. | 100 |
| 10 | 5451 | Hickson James. s e Queen's av.. | |
| 11 | 6154 | Hartshorne Hugh, w e. . . . Memorial Church Rectory | |
| 12 | 5593 | Johnson Thomas, f. . . pt 11 s Dufferin ave, e Colborne.. | |
| 13 | 5284 | Kirkpatrick Robert, w e pt 2 n e Dundas. | |
| 14 | 5285 | Littleford Thomas, w e. pt 2 n e Dundas.. | |
| 15 | 5351 | Magee Richard, l s. n e Dundas.. | |
| 16 | 5407 | Moore John M, f. pt 9 s e Queen's av.. | 75 |
| 17 | 5482 | Morphy Alfred, l s. pt 9 n e Queen's av.. | |
| 18 | 6152 | Morkin John, R C, s s, l s. | |

ctions to the
Amount Assessed
Queen's ave..
e William..

Dufferin ave..

n e Dundas.. 100
n e Dundas..
Queen's ave..
Queen's ave..

FOURTH WARD.

| No. on List. | No on Roll. | Jurors. | Amount Assesed. |
|--------------|-------------|---|-----------------|
| 19 | 5408 | McClary Arthur E, f.....pt 9 s e Queen's ave.. | 75 |
| 20 | 5601 | McLean John jr, l s..pt 10 s Dufferin ave, w Colborne.. | |
| 21 | 7157 | McGregor - —, w e:.... ..463 Queen's ave.. | |

| | | | |
|----|------|---|--|
| 22 | 7165 | Pethick Edwin, w e.....367 s Dufferin ave.. | |
|----|------|---|--|

| | | | |
|----|------|--|--|
| 23 | 5441 | Reynolds William, t..... s e Queen's ave, L S Rink . | |
| 24 | 7161 | Ramsberger, Anthony, w e.....463 Queen's ave.. | |

| | | | |
|---------------|-----------------|---|--|
| 25 | 5324 | Saunders William E, l s..... n e Dundas.. | |
| 26 | 5325 | Saunders Henry L, l s..... n e Dundas.. | |
| 27 | 5330 | Sacred Heart Academy..... n e Dundas.. | |

Amount
Assessed.

en's ave.. 75

Colborne..

en's ave..

ferin ave..

, L S Rink .

Queen's ave..

. n e Dundas..

. n e Dundas..

~~n e Dundas..~~

FOURTH WARD

FOURTH WARD

- 1483 Anderson, Robert, w e, s Dundas. £
 - 742 Bell, John E, w e, 471 Maitland. 2
 - 1481 Baker, Edward, w e, s Queen, s Ave. 2
 - 914 Cronyn, Hume B, L s. 2
 - 729 Coombs, Henry, w e, 463 Queen's Ave. 2
 - 739 Crofts, Frederick, w e, 292 do. 2
 - 1482 Elliott, John, w e, e Wellington. 2
 - 632 Gould, John, f, 9 s Queen's Ave. 2
 - 784 Glass, Chas, f, 11 s Queen's Ave. 2
 - 926 Herrick, James, w e. £
 - 1479 Kennedy, James, w e, 400 Dundas. 2
 - 1480 Lancaster, L O, w e, 437 Maitland. 2
 - 721 Morphy, Arthur, L s, Queen's Ave. 2
 - 725 McDonald, Wm, w e, 572 Queen's Ave. 2
 - 735 Pethick, John, w e, 367 Dufferin Ave. 2
 - 755 Phillips, Chas E, w e, 381 Queen's Ave. 2
 - 630 Spry, A W, f, pt 7 Dufferin Ave. 2
 - 703 Scatcherd, E W, f, 7 n Dundas. 2
 - 704 Scatcherd, H S, f, 7 do. 2
 - 722 Walsh, Edward, w e. 2
 - 723 Walsh, Thomas, w e. 2
 - 724 Walker, Samuel, w e. 2
 - 1496, Walker, John, w e, 461 Waterloo. 2
- 432 8741 Anstie Frank, f.....33 n Dufferin.. 1500
- 295 6143 Alexander George, t.....pt 5, pt 4, pt 3 e William.. 1300

ing-
rin
ect

r ;
nd
er
r ;

al
:

nt
d.

0

0

0

)

100

FOURTH WARD.

SECOND SUB-DIVISION.

BOUNDARY—That part of the ward lying between the east side of Wellington street and west side of Adelaide street; the north side of Dufferin avenue and south side of Central avenue. Polling place, Bond street School House.

ABBREVIATIONS AFTER EACH NAME SIGNIFY AS FOLLOWS:—f, freeholder; t, tenant; h, householder; i, income; R C, s s, Roman Catholic and supporter of Separate Schools; R C, p s, Roman Catholic and supporter of Public Schools; j, juror; l s, landowner's son; w e, wage earner; w, widow; s, spinster.

CLASS A.—Persons entitled to vote at both Municipal Elections and Elections to the Legislative Assembly:

| No. on List. | No. on Roll. | Jurors. | Amount Assessed. |
|--------------|--------------|--|------------------|
| 287 | 5686 | | |
| | | Anderson James, f...pt 67 n Dufferin, w Cartwright.. | 3300 |
| 288 | 5694 | j | |
| | | Ashton Charles I, f...pt 73 n Dufferin, e Cartwright.. | 900 |
| 289 | 5783 | j | |
| | | Angus Robert, f.....3, pt 2 s Princess, e William.. | 1600 |
| 290 | 5934 | j | |
| | | Anderson James, t.....pt 22 n Hope.. | 700 |
| 291 | 6090 | j | |
| | | Angus William, f.....pt 54 n Princess, e Palace.. | 650 |
| 292 | 6108 | | |
| | | Angus Robert, f.....pt 1 n Princess, e William.. | 900 |
| 293 | 6139 | j | |
| | | Anderson Robert, f.....pt 5, pt 4 s Central ave.. | 700 |
| 294 | 5741 | | |
| | | Anstie Frank, f.....33 n Dufferin.. | 1500 |
| 295 | 6143 | | |
| | | Alexander George, t.....pt 5, pt 4, pt 3 e William.. | 1300 |

FOURTH WARD.

| No. on List. | No. on Roll. | Jurors. | | Amount Assessed |
|--------------|--------------|---------|--|-----------------|
| 296 | 5692 | j | Burness Alexander, t. pt 72 n Dufferin, e Cartwright.. | 1200 |
| 297 | 5719 | j | Burns Albert, t, i pt 4 e Maitland.. | 1000 |
| 298 | 5733 | j | Beale Charles J, t 13 w Salter.. | 1700 |
| 299 | 5751 | j | Bird Michael, f, R C, p s. pt 16, pt 17 n Dufferin.. | 1100 |
| 300 | 5752 | | Buckle William D, f. pt 16 n Dufferin.. | 500 |
| 301 | 5834 | | Brunton Thomas H, f. pt 9 s Princess.. | 1400 |
| 302 | 5885 | j | Ballard G G, t. pt 4 e Waterloo.. | 400 |
| 303 | 5889 | | Burton James, f 1, 2 & 3 s Central, w Waterloo.. | 3200 |
| 304 | 5905 | j | Barrett Patrick, f, i. pt 6 s Central.. | 1400 |
| 305 | 5914 | | Buckle William D, f. pt 2 w Colborne.. | 1200 |
| 306 | 5928 | | Boyd Robert, f. pt 28, pt 25 n Hope, pt 11 e Colborne.. | 1500 |
| 307 | 5982 | | Boyd Robert, f. pt 19 & 20 w Cartwright.. | 1550 |
| 308 | 5988 | | Buckle William D, f. pt 22, pt 23 e Cartwright.. | 1700 |
| 309 | 6054 | | Buckle William D, f. pt 45 w Palace.. | 900 |
| 310 | 6031 | | Braund George, f. pt 34, pt 35, pt 37 e Maitland.. | 2300 |
| 311 | 6042 | | Becher Henry, t. pt 40 e Maitland.. | 3000 |
| 312 | 6061 | | Braund George, f. pt 43, pt 44 w Palace.. | 550 |
| 313 | 6059 | | Buckle Wm D, f. pt 47, pt 48 s Central ave, w Palace.. | 2400 |
| 314 | 6071 | | Buckle Wm D, f. pt 49 s Central ave, w William.. | 1600 |
| 315 | 6075 | | Barrell John, t. pt 50 s Central ave, w William.. | 600 |
| 316 | 6087 | | Brunton Wm Y, t. pt 53 s Central ave, w William.. | 1500 |
| 317 | 6105 | | Birmingham West T, f, R C, s s. pt 2, pt 1 e William.. | 700 |
| 318 | 6106 | | Birmingham Fred, t, R C, s s. pt 2, pt 1 e William.. | 700 |
| 319 | 6109 | | Boyd Robert, f. pt 1, pt 2 n Princess ave.. | 400 |
| 320 | 6123 | | Bayly Martin W, t. pt 5, pt 6 n Princess ave.. | 1200 |
| 321 | 6135 | | Billing John L, f, l, s s. pt 5, pt 4, pt 3 s Central ave.. | 400 |

N
D
3
3
325
326
327
328
329
330
331
332
333
334
335
336
337
338
339
340
340
58

FOURTH WARD.

| | Amount Assessed |
|--------------------|-----------------|
| e Cartwright.. | 1200 |
| 4 e Maitland.. | 1000 |
| .13 w Salter.. | 1700 |
| 17 n Dufferin.. | 1100 |
| 16 n Dufferin.. | 500 |
| t 9 s Princess.. | 1400 |
| 4 e Waterloo.. | 400 |
| , w Waterloo.. | 3200 |
| pt 6 s Central.. | 1400 |
| 2 w Colborne.. | 1200 |
| 11 e Colborne.. | 1500 |
| w Cartwright.. | 1550 |
| 8 e Cartwright.. | 1700 |
| pt 45 w Palace.. | 900 |
| 37 e Maitland.. | 2300 |
| 40 e Maitland.. | 3000 |
| pt 44 w Palace.. | 550 |
| 1 ave, w Palace.. | 2400 |
| ave, w William.. | 1000 |
| ave, w William.. | 600 |
| ave, w William.. | 1500 |
| pt 1 e William.. | 700 |
| pt 1 e William.. | 700 |
| 2 n Princess ave.. | 400 |
| 6 n Princess ave.. | 1200 |
| 3 s Central ave.. | 400 |

| No. on List. | No. on Roll. | Jurors. | Amount Assessed. |
|--------------|--------------|--|------------------|
| 322 | 6132 | Buckle Wm D, f.....pt 5 s Central ave, w Adelaide.. | 700 |
| 323 | 5998 | Banning William, t, R C, s.....pt 25 e Cartwright.. | 700 |
| 324 | 5907 | Babbington Thomas, f, ipt 4, pt 5 s Central ave.. | 3800 |
| 325 | 5653 | Checkley Rev F L, i Collegiate Institute.. | 1200 |
| 326 | 5671 | j Craig Samuel H, f.....pt 8 n Dufferin.. | 2000 |
| 327 | 5687 | j Cousins John jr, t....pt 67 n Dufferin w Cartwright.. | 900 |
| 328 | 5706 | Cox Frederick, f... ..pt 73 n Dufferin w Maitland.. | 600 |
| 329 | 5709 | Cassie James, t.....pt 73 n Dufferin w Maitland.. | 400 |
| 330 | 5723 | Clarke Henry, t, i.....pt 1 n Dufferin e Maitland.. | 1000 |
| 331 | 5745 | j Cook A B, f.....pt 18 n Dufferin.. | 1600 |
| 332 | 5790 | Corrigan Chris S, t...pt 21, pt 22 s Princess e Salter.. | 1500 |
| 333 | 5793 | Carson Wm J, f.....pt 20 s Princess e Salter.. | 1600 |
| 334 | 5797 | Craig John, tpt 10 s Princess w Salter.. | 1100 |
| 335 | 5802 | Colwell Chas F, f.....pt 9 s Princess.. | 2000 |
| 336 | 5849 | Cousins William, f.....48 s Princess.. | 900 |
| 337 | 5850 | Cousins John, f.....pt 9 s Princess.. | 900 |
| 338 | 5881 | j Cole Issiah, t, i.....1 e Waterloo.. | 5000 |
| 339 | 5884 | Crawford James, f.....pt 3 e Waterloo.. | 2200 |
| 340 | 5887 | Christie John, f.....pt 5, pt 4 e Waterloo.. | 6400 |

| No. on List. | No. on Roll. | Jurora. | Amount Assesed. |
|--------------|--------------|---|-----------------|
| 341 | 5880 | Christie John, f, i.....pt 8, 1, 2 e Waterloo.. | 1500 |
| 342 | 5890 | Cole Frank H, f.....4 s Central av.. | 1400 |
| 343 | 5903 | Copner Thomas W, t.....pt 8, pt 7 s Central av.. | 1400 |
| 344 | 5939 | Cockle John, f.....pt 15, pt 16 s Hope, w Colborne.. | 800 |
| 345 | 5956 | j Cater William, f.....pt 13 e Colborne.. | 1000 |
| 346 | 6025 | j Chalmers Archd, t.....pt 83 e Maitland.. | 600 |
| 347 | 6030 | j Connell Patrick, t, R C, s.....pt 34 e Maitland.. | 900 |
| 348 | 6035 | j Chambers Charles, f, i.....pt 37 e Maitland.. | 1000 |
| 349 | 6040 | j Cohoon John, f.pt 39, pt 40 n Princess av, e Maitland.. | 1000 |
| 350 | 6061 | Cole William, t.....pt 43, pt 44 w Palace.. | 500 |
| 351 | 6078 | j Colwell William, f....pt 52 s Central av, w William.. | 550 |
| 352 | 6114 | j Channer Chas, t..pt 1, pt 2 n Princess av, e William.. | 600 |
| 353 | 5632 | j Cleghon Andw, f.pt 64, pt 65 n Dufferin, e Colborne.. | 7500 |
| 354 | 5633 | Cleghorn Andrew, f..pt 66 n Dufferin, w Cartwright.. | 2500 |
| 355 | 5985 | Coombs William, f.....pt 20 w Cartwright.. | 400 |
| 356 | 5644 | Durand James, f....4 n Dufferin ave, e Wellington.. | 2200 |
| 357 | 5650 | Duffield James C, f, i..pt 11, 12 & 13 n Dufferin ave.. | 7600 |
| 358 | 5652 | Duffield James, f.....pt 14 & 13 n Dufferin ave.. | 1500 |
| 359 | 5674 | Dale Anthony, t.....pt 8 n Dufferin ave.. | 800 |

No. on List.
~~360~~
361
362
363
364
365
366
367
368
369
370
371
372
373
374
375
~~376~~
377

FOURTH WARD.

Amount
Assessed.

Waterloo.. 1500
 Central av.. 1400
 Central av.. 1400
 Colborne.. 800
 Colborne.. 1000
 Matland.. 600
 Matland.. 900
 Matland.. 1000
 Matland.. 1000
 Palace.. 500
 William.. 550
 William.. 600
 Colborne.. 7500
 Cartwright.. 2500
 Cartwright.. 400

Collington.. 2200
 Dufferin ave.. 7600
 Dufferin ave.. 1800
 Dufferin ave.. 800

No. on
List.

No. on
Roll.

Jurors.

Amount
Assessed.

| | | | | |
|----------------|-----------------|---|--|----------------|
| 280 | 5712 | | Durand James, f. pt 72 n Dufferin ave, w Matland .. | 500 |
| 361 | 5746 | j | Doble George, t, f. pt 18 n Dufferin ave.. | 1600 |
| 362 | 5770 | j | Daly Patrick, f. pt 9, pt 8 s Princess.. | 900 |
| 363 | 5775 | j | Duff Thomas, f. pt 7 s Princess.. | 1300 |
| 364 | 5784 | j | Dennis Rowland, f. 30 s Princess, w William.. | 2300 |
| 365 | 58C3 | | Davis Thomas G, f. pt 3 s Princess.. | 1600 |
| 363 | 5812 | | Douglas James, f. pt 70 s Princess.. | 1600 |
| 363 | 5821 | j | Dean Arthur, t. pt 62 s Princess.. | 800 |
| 368 | 5822 | | Dromgole Jno, f, R C, s s. pt 62 s Princess, e Colborne.. | 1500 |
| 369 | 5832 | | Dalton Henry, f. pt 9 s Princess.. | 1400 |
| 370 | 5895 | j | Darch Wm F, f. 7 s Central ave.. | 1200 |
| 371 | 5977 | | Dadd William, t. pt 17 w Cartwright.. | 650 |
| 372 | 5997 | | Donahue Michael, f, R C, s s. pt 25 e Cartwright.. | 700 |
| 373 | 6018 | | Dracup Albert, t. pt 32 s Central ave.. | 400 |
| 374 | 6066 | | Daniells Stephen, t. pt 48 s Central ave, w William.. | 400 |
| 375 | 6077 | | Doe William, f. pt 51 s Central ave, w William.. | 550 |
| 376 | 6111 | | Dodd John G, f. pt 1, pt 2 n Princess.. | 700 |
| 377 | 6127 | j | Dowell Arthur, f. pt 3 w Adelaide.. | 1000 |

FOURTH WARD.

| No. on List. | No. on Roll. | Errors. | | Amount Assessed. |
|--------------|--------------|---------|--|------------------|
| 378 | 5679 | | Elliott Wm, f..... pt 10 n Dufferin, w Colborne.. | 6500 |
| 379 | 5684 | j | Edy Wm D, f..... pt 66 n Dufferin, w Cartwright.. | 1800 |
| 380 | 5696 | ; | Edy James N, f..... pt 74 n Dufferin, e Cartwright.. | 2600 |
| 381 | 5737 | | Ellis Andrew, f, i..... pt 17, pt 35 n Dufferin.. | 2500 |
| 382 | 5840 | j | Evans Thomas, f..... pt 7 s Princess.. | 4000 |
| 383 | 5920 | j | Edmunds Phillip J, t..... pt 9 n Waverley.. | 500 |
| 384 | 5955 | j | Essex James, f..... pt 3 e Colborne.. | 1000 |
| 385 | 6033 | j | Emigh Henry, f..... 36 e Matilda.. | 2500 |

| | | | | |
|----------------|-----------------|---|---|----------------|
| 386 | 5657 | | Ferguson Robert, i..... n Dufferin.. | 500 |
| 387 | 5727 | j | Fralick John W, t..... pt 1 n Dufferin.. | 1000 |
| 388 | 5729 | j | Fuller Ellphalet, t..... 14 n Dufferin.. | 1000 |
| 389 | 5754 | j | Fitzgerald Erneat, f..... pt 15, pt 14 n Dufferin.. | 1300 |
| 390 | 5786 | | Fraser Maxwell D, f..... 26, 27 & 28 s Princess.. | 5000 |
| 391 | 5788 | | Fraser Alex W, f..... 24, pt 23 s Princess.. | 1950 |
| 392 | 5843 | | Ferguson Robert, t..... pt 6 s Princess.. | 1400 |
| 393 | 5848 | | Fewings George, f..... 12 s Princess.. | 500 |
| 394 | 5989 | ; | Fletcher John, t..... pt 22 e Cartwright.. | 600 |

No. on List.
 398
 399
 400
 401
 £ 402
 403
 404
 405
 406
 407
 408
 409
 410
 411
 412
 413

FOURTH WARD.

| | Amount Assesed. |
|--------------|-----------------|
| Colborne.. | 6500 |
| Cartwright.. | 1800 |
| Cartwright.. | 2600 |
| Dufferin.. | 2500 |
| Princess.. | 4000 |
| Waverley.. | 500 |
| Colborne.. | 1000 |
| Maitland.. | 2500 |

| No. on List. | No. on Roll. | Jurors. | Amount Assesed. |
|--------------|--------------|---|-----------------|
| 395 | 6024 | Freeland Spencer, t..... pt 33 e Maitland.. | 600 |
| 396. | 6055 | j Fewings George, f..... pt 45 w Palace.. | 1700 |
| 397 | 6069 | Fitzwalter Charles, t. pt 48 s Central ave, w William.. | 450 |

| | | | |
|----------------|-----------------|--|-----------------|
| 398 | 5643 | Glass Samuel, f..... l n Dufferin.. | 3000 |
| 399 | 5681 | j Gibbons Joseph, t..... pt 10 n Dufferin.. | 700 |
| 400 | 5685 | Gill W C L, t, i..... pt 67 n Dufferin, w Cartwright.. | 2200 |
| 401 | 5768 | j Green Thomas N, f..... pt 10, pt 11 s Princess.. | 1000 |
| 402 | 5898 | j Gouinlock John, f..... pt 74 n Dufferin, e Cartwright.. | 2200 |
| 403 | 5821 | j Green Henry C, f..... pt 69 s Princess ave.. | 7000 |
| 404 | 5814 | j Gould William, t... pt 70 s Princess ave, e Cartwright.. | 1000 |
| 405 | 5846 | j Gore Henry H, t..... pt 6 s Princess ave.. | 1400 |
| 406 | 5898 | j Granger Edward, t..... pt 7 s Central ave.. | 1000 |
| 407 | 5899 | Granger Edward, t..... pt 8 s Central ave.. | 1300 |
| 408 | 5906 | j Green David M, t..... pt 6 s Central ave.. | 1400 |
| 409 | 5932 | Glass Gilbert, f..... pt 23 s Central ave.. | 1400 |
| 410 | 5947 | Gibson George, f..... pt 11 e Colborne.. | 700 |
| 411 | 6001 | Genge Samuel H, f..... pt 26 e Cartwright.. | 1800 |
| 412 | 6074 | j Granger George, f... pt 50 s Central ave, w William.. | 1200 |
| 413 | 6098 | Gair John R, t..... pt 3 e William.. | 700 |

| | |
|-----------------|------|
| n Dufferin.. | 500 |
| 1 n Dufferin.. | 1000 |
| 4 n Dufferin.. | 1000 |
| 4 n Dufferin... | 1300 |
| 8 s Princess.. | 5000 |
| 23 s Princess.. | 1950 |
| 6 s Princess.. | 1400 |
| Princess... | 800 |
| Cartwright.. | 900 |

FOURTH WARD.

| Amount Assessed. | No. on List. | No. on Roll. | Jurors. | Amount Assessed. |
|----------------------------|--------------|----------------|---|------------------|
| e William.. | 700 | 432 | 5888 j Hannah Robert, f..... pt 5 s Princess.. | 2000 |
| r Adelaide.. | 4050 | 433 | 5839 j Hannah David, f..... pt 8 s Princess.. | 2000 |
| w Adelaide.. | 700 | 434 | 5870 j Harwood Jabez, f..... pt 7 e Waterloo.. | 1200 |
| 3 s Central } William } | 400 | 435 | 5876 Hardy Russell, f..... pt 7 e Waterloo.. | 5500 |
| e William.. | 450 | 436 | 5909 j Hendrie Ebenezer, t..... pt 3 s Central ave.. | 900 |
| | | 437 | 5926 j Hollingsworth John, t..... pt 19 n Hope, w Collorne.. | 800 |
| | | 438 | 5933 Hutchinson Theoph Val, t..... pt 23 n Hope.. | 700 |
| | | 439 | 5948 j Hunt Alfred G, t..... pt 11 e Colborne.. | 700 |
| | | 440 | 5954 j Harvey Wm H, t..... pt 13 e Colborne.. | 900 |
| | | 441 | 5972 Harlewood John, f..... pt 17 e Cartwright.. | 400 |
| | | 442 | 5970 j Hutton Joseph, f, i..... pt 18 w Cartwright.. | 1000 |
| | | 443 | 6006 Hiscox Geo T, f..... pt 28 w Maitland.. | 1050 |
| | | 444 | 6009 j Hiscott Wm E, t..... pt 29 w Maitland.. | 1400 |
| | | 445 | 6070 Harris James, t..... pt 49 s Central ave, w William.. | 400 |
| te Institute.. | 500 | 446 | 6076 j Haslett Robt I, f..... pt 51 s Central ave, w William.. | 700 |
| 7 n Dufferin.. | 1900 | 447 | 6102 j Hockins Joseph, f..... pt 3 e William.. | 600 |
| 7 n Dufferin.. | 1200 | 448 | 6117 Hunt William H, f..... pt 1 n Princess ave.. | 450 |
| e Maitland.. | 1000 | 449 | 6134 Hiscox Geo T, f..... pt 5 s Central ave.. | 500 |
| 4 n Dufferin.. | 1000 | 450 | 6145 j Hymax Walton, t..... pt 3 e William.. | 1600 |
| 5 e Dufferin.. | 500 | 451 | 5897 j Henderson Alex J G, t..... pt 7, pt 6 e Central ave.. | 1500 |
| in, w Salter.. | 1100 | | | |
| 7 n Dufferin.. | 800 | | | |
| 6 s Princess.. | 1000 | | | |
| 6 s Princess.. | 500 | | | |
| 5 s Princess.. | 2300 | | | |
| 70 s Princess.. | 2000 | | | |
| y Cartwright.. | 1000 | | | |

| No. on List. | No. on Roll. | Jurors: | Amount Assessed |
|-----------------|-----------------|---|--------------------|
| 452 | 5672 | Irvine Richard, f.....pt 8 n Dufferin.. | 2800 |
| 453 | 5987 | i Irvine Wm P, f.....pt 22 s Central ave, e Cartwright | 1100 |
| 454 | 5715 | j Jones Charles A, f.....pt 71 w Maitland.. | 2200 |
| 455 | 5780 | Johnston Thos, f. pt 1, pt 2 s Princess, e Wellington.. | 1800 |
| 456 | 5796 | Jones John, f.....pt 10 w Salter.. | 1100 |
| 457 | 5798 | Jones Thomas, f.....pt 11 w Salter.. | 2200 |
| 458 | 5811 | j Joanes William, f.....pt 70 s Princess.. | 1600 |
| 459 | 5871 | Jackson Wm H, t.....pt 4 e Waterloo.. | 2500 |
| 460 | 5879 | j Jeffers I Frith, t.....pt 8 e Waterloo.. | 4200 |
| 461 | 5912 | Johnston Joseph D, f.....pt 2 w Colborne.. | 1200 |
| 462 | 5984 | j Job Henry, t.....pt 19, pt 20 w Cartwright.. | 900 |
| 463 | 5996 | j Jeffery Henry, f.....pt 25 e Cartwright.. | 900 |
| 464 | 6036 | j Jaynes Milo, f.....38 s Central ave, e Maitland.. | 900 |
| 465 | 6079 | Judd Thomas, t.....pt 52 s Central ave, w William.. | 550 |
| 466 | 6086 | J. 'son Sydney A, f. pt 53 s Central ave, w William.. | 1900 |
| 467 | 5760 | j Johnson Benjamin, t, f.....pt 14, pt 13 n Dufferin, } w Adelaide.....} | 1000 |
| 468 | 5964 | j Johnson A F H, t, i.....pt 6 n Princess, e Colborne.. | 1000 |

FOURTH WARD.

| | Amount Assessed |
|-------------------------------|-----------------|
| 8 n Dufferin.. | 2800 |
| , e Cartwright | 1100 |
| 1 w Maitland.. | 2200 |
| e Wellington.. | 1800 |
| t 10 w Salter.. | 1100 |
| pt 11 w Salter.. | 2200 |
| 70 s Princess.. | 1600 |
| t 4 e Waterloo.. | 2500 |
| 8 e Waterloo.. | 4200 |
| 2 w Colborne.. | 1200 |
| w Cartwright.. | 900 |
| 5 e Cartwright.. | 900 |
| ve, e Maitland.. | 900 |
| ve, w William.. | 550 |
| ve, w William.. | 1900 |
| t 13 n Dufferin, } } | 1000 |
| ess, e Colborne.. | 1600 |

| No. on List. | No on Ro'l. | Jurors. | Amount Assessed. |
|--------------|-------------|---|------------------|
| 469 | 5986 | Keys James M, f...pt 22 s Central ave, e Cartwright.. | 500 |
| 470 | 5999 | j Keene Henry B, fpt 26 e Cartwright.. | 800 |
| 471 | 6029 | Kennedy Charles, f...pt 34 s Central ave, e Maitland.. | 900 |
| 472 | 5800 | Kingsmill Robert F, t.....pt 11 w Salter.. | 1100 |
| 473 | 5645 | Latimer James F, t.....pt 11, pt 12 n Dufferin.. | 3800 |
| 474 | 5655 | Langford Arthur, i.....Collegiate Institute.. | 500 |
| 475 | 5669 | j Laird Samuel B, t.....pt 7 n Dufferin.. | 1200 |
| 476 | 5677 | j Leonard Frank E, t.....pt 9 n Dufferin.. | 2800 |
| 477 | 5690 | j Lee Harry, t.pt 72 r. Dufferin, e Cartwright.. | 1000 |
| 478 | 5717 | j Lashbrook Frederick, t, i.....pt 5, pt 4 e Maitland.. | 1000 |
| 479 | 5747 | j Lamb William, f.....pt 18 n Dufferin.. | 1600 |
| 480 | 5755 | j Lavery Thomas, t.....pt 15, pt 14 n Dufferin.. | 700 |
| 481 | 5858 | j Laing John B, f.....5, 6 s Princess, e Wellington.. | 12000 |
| 482 | 5864 | Lee Edward, t.....8, 9 n Princess, s Hope.. | 2500 |
| 483 | 5866 | Love Francis, f.....pt 2, pt 1 n Princess.. | 2000 |
| 484 | 5891 | Lachapelle Napoleon, t, R C, p s...pt 5 s Central ave.. | 800 |
| 485 | 5937 | j Lacroix Raymond A, t.....pt 21 n Hope.. | 700 |
| 486 | 6002 | j Lashbrook Robert, t.....pt 26 e Cartwright.. | 1000 |
| 487 | 6025 | j Loney Robert, f.....pt 33 e Maitland, s Central ave.. | 650 |

| No. on List. | No. on Roll. | Jurors. | Amount Assessed. |
|--------------|-----------------|---|------------------|
| 488 | 6027 | Loney Matthew, t..... pt 33 e Maitland.. | 600 |
| 489 | 6044 | Lally Michael, f, R C, p a..... pt 42 w Palace.. | 600 |
| 490 | 6052 | Lucas James, t..... pt 44 w Palace.. | 500 |
| 491 | 6083 | Lane John, t..... pt 52 w William.. | 400 |
| 492 | 6122 | Looney Joseph, t, R C, s a..... pt 4, pt 5 n Princess.. | 450 |
| 493 | 5736 | j Laing George, t..... pt 17 n Dufferin.. | 4000 |
| 494 | 6095 | Leadbeater George, f..... pt 58 w William.. | 1300 |
| 495 | 5642 | j Masuret Moses, f, R C, s s..... 2 & 3 e Wellington.. | 11000 |
| 496 | 5662 | Matthews Richard F, f..... pt 7 n Dufferin.. | 800 |
| 497 | 5725 | Manning Luard, t, i..... pt 1 n Dufferin.. | 1000 |
| 498 | 5732 | j Matthewson George, f..... 16 w Salter.. | 1800 |
| 499 | 5738 | j Moule John, t..... pt 36, pt 35 n Dufferin.. | 240 |
| 500 | 5749 | Munro Christopher, t..... pt 17 n Dufferin.. | 800 |
| 501 | 5757 | Miller Joseph C, f, pt 14, pt 13 n Dufferin, w Adelaide.. | 900 |
| 502 | 5773 | Murray Joseph, t..... pt 8 s Princess.. | 400 |
| 503 | 5785 | j Morrison Donald, f, i..... 29 s Princess.. | 2500 |
| Σ 504 | 5801 | Murray Charles, f..... 12 w Salter.. | 2600 |
| 505 | 5804 | j Mills John, f..... pt 8 s Princess.. | 2600 |
| 506 | 5813 | j Mitchell John, f..... pt 70 s Princess, e Cartwright.. | 1000 |

5
5
5
51
51
Σ 51
Σ 51
51
520
521
522
Σ 523
524

FOURTH WARD.

| | Amount Assessed. |
|--------------------|------------------|
| 3 e Maitland.. | 600 |
| t 42 w Palace.. | 600 |
| t 44 w Palace.. | 500 |
| 52 w William.. | 400 |
| t 5 n Princess.. | 450 |
| 17 n Dufferin.. | 4000 |
| 58 w William.. | 1300 |
| e Wellington.. | 11000 |
| pt 7 n Dufferin.. | 800 |
| pt 1 n Dufferin.. | 1000 |
| ..16 w Salter.. | 1800 |
| pt 35 n Dufferin.. | 240 |
| pt 17 n Dufferin.. | 800 |
| n, w Adelaide.. | 900 |
| pt 8 s Princess.. | 400 |
| ..29 s Princess.. | 2500 |
| ..12 w Salter.. | 2500 |
| pt 8 s Princess.. | 2600 |
| r, e Cartwright.. | 1900 |

| No. on List. | No. on Roll. | Jurors. | Amount Assessed. |
|----------------|-----------------|---|------------------|
| 507 | 5825 | Meredith Edmund, f.....pt 63, pt 64 s Princess, e Colborne..... | 5500 |
| 508 | 5841 | j Marshall George, t.....pt 7 s Princess.. | 2000 |
| 509 | 5930 | Mulrooney M, f.....pt 24 n Hope.. | 700 |
| 510 | 5975 | Mitchell John, f.....pt 17 w Cartwright.. | 1350 |
| 511 | 5978 | j Murphy Daniel, f, R C, s s.....pt 18 w Cartwright.. | 600 |
| 512 | 5990 | Miller John, t.....pt 23 e Cartwright.. | 400 |
| 513 | 6015 | Martin Shadrack, f.....pt 31 w Maitland.. | 400 |
| 514 | 6021 | Mullaney Matthew J, f.....pt 33 s Maitland.. | 1400 |
| 515 | 6032 | j Marshall Thomas, t, R C, s s.pt 34, pt 35 e Maitland.. | 900 |
| 516 | 6037 | Meredith Thomas G, t.....pt 39, pt 40 n Princess.. | 3000 |
| 517 | 6038 | Morrison William, f.....pt 38, pt 40 n Princess.. | 6000 |
| 518 | 6041 | Morrison John, f.....pt 38, pt 40 n Princess.. | 3000 |
| 519 | 6063 | Magee William, f.....60 & 61 s Central ave.. | 1000 |
| 520 | 6119 | Medhurst Keziah, f.....2 n Princess ave.. | 800 |
| 521 | 5651 | McCormick George, f.....pt 13, pt 12 n Dufferin.. | 2000 |
| 522 | 5668 | McRoberts David, f.....pt 7 n Dufferin.. | 1200 |
| 523 | 5710 | McLaren Hugh, f.....pt 7 n Dufferin, w Maitland.. | 800 |
| 524 | 5720 | j McRoberts Emerson, t, i.....pt 4, pt 3 e Maitland.. | 1000 |

FOURTH WARD.

| No. on List. | No. on Roll. | Jurors. | Amount Assessed. |
|--------------|--------------|---|------------------|
| 525 | 5721 | j McNaughton James, f....., pt 3 e Maitland .. | 950 |
| 526 | 5795 | j McCormick James, f.....18 e S .. | 1500 |
| 527 | 5818 | McLeod Thomas, f...pt 71 s Princess, w Cartwright.. | 1000 |
| 528 | 5824 | j McBride Alexander, f...pt 63 s Princess, e Colborne.. | 1500 |
| 529 | 5842 | McSween James, t.....pt 6 s Princess.. | 1400 |
| 530 | 5845 | j McCall James H, t, i.....pt 6 s Princess.. | 1400 |
| 531 | 5835 | McEwen James, t.....pt 9 s Princess.. | 1400 |
| 532 | 5857 | j McIntosh John W, t.....pt 8 s Princess.. | 1700 |
| 533 | 5869 | j McIntyre Hugh, t.....pt 3 n Princess.. | 1400 |
| 534 | 5888 | j Macbeth George, t.....2 e Waterloo.. | 5000 |
| 535 | 5932 | j McDonald D R, t.....pt 23 n Hope.. | 700 |
| 536 | 5930 | j McClure James, t, R C, s s.....pt 18 w Cartwright.. | 600 |
| 537 | 6000 | McNeil Neil, t.....pt 26 e Cartwright.. | 800 |
| 538 | 6004 | Macbeth Talbot, f...pt 27 e Cartwright, w Maitland.. | 1500 |
| 539 | 6008 | j McMillan Malcolm, f.....pt 29 w Maitland.. | 1650 |
| 540 | 6053 | j McKeown John, t.....pt 44 w Palace.. | 600 |
| 541 | 6140 | McKenna David, f, R C, s s. pt 5 s Central ave, e William.. | 700 |
| 542 | 6142 | McLaughlin John, f..... { pt 5, pt 4, pt 3 s Central ave, e William } | 1300 |
| 543 | 6145 | McLaughlin John, f...pt 3 s Central ave, e William.. | 1600 |
| 544 | 5807 | McDonald John, f.....pt 6 s Princess.. | 500 |

No.

List

541

542

547

548

549

2550

551

552

553 561

554 562

555 592

FOURTH WARD.

41

| | Amount Assessed. |
|----------------------------|------------------|
| Maitland .. | 950 |
| e S .. | 1500 |
| Cartwright .. | 1000 |
| Colborne .. | 1500 |
| Princess .. | 1400 |
| Princess .. | 1400 |
| Princess .. | 1400 |
| Princess .. | 1700 |
| n Princess .. | 1400 |
| Waterloo .. | 5000 |
| 23 n Hope .. | 700 |
| Cartwright .. | 600 |
| Cartwright .. | 800 |
| y Maitland .. | 1500 |
| y Maitland .. | 1650 |
| 4 w Palace .. | 600 |
| e, e William .. | 700 |
| 3 s Central } William } | 1300 |
| e William .. | 1600 |
| 6 s Princess .. | 500 |

| No on List. | No. on Roll. | Jurors. | Amount Assessed. |
|-------------|--------------|--|------------------|
| 545 | 5791 | j Nichol Walter, f.... pt 21, pt 22 s Princess, e Salter.. | 4500 |
| 546 | 5874 | Noble William, f..... pt 5 e Waterloo.. | 4200 |
| 547 | 5983 | Nnttall Charles, t..... pt 19 w Cartwright.. | 400 |
| 548 | 6112 | Nightingale William, t..... pt 1, pt 2 n Princess.. | 700 |

| | | | |
|----------------|-----------------|--|-----------------|
| 549 | 5714 | O'Connor James, t, R C, s s..... pt 27 n Dufferin.. | 500 |
| 550 | 5872 | O'Leane L M, f, R C, s s..... pt 4 e Waterloo.. | 5000 |
| 551 | 5973 | O'Dwyer Stephen, f, R C, s s..... pt 17 w Cartwright.. | 700 |
| 552 | 6092 | Owen Wade, f, l..... 55, 56 n Princess w William. | 2500 |

| | | | |
|-----|------|---|------|
| 553 | 5664 | j Phillips Joseph, f. pt 7 n Dufferin.. | 800 |
| 554 | 5688 | j Pashley Charles F, t.. pt 67 n Dufferin, w Cartwright.. | 900 |
| 555 | 5920 | j Purdom Thomas, f, l..... pt 68 Princess ave., | 2000 |

FOURTH WARD.

| No. on List. | No. on Roll. | Jurors. | | Amount Assessed |
|--------------|--------------|---------|---|-----------------|
| 556 | 5935 | j | Pring John, t.....pt 22 n Hope.. | 700 |
| 557 | 5968 | | Pocock John W, t, R C, p s..... pt 16 n Princess.. | 1700 |
| 558 | 5592 | | Pring Amos, t.pt 23 e Cartwright.. | 400 |
| 559 | 6020 | | Pember Henry, t.....pt 32 w Maitland.. | 400 |
| 560 | 8073 | j | Parkhouse Wm G H, f.pt 50 s Central ave, w William.. | 600 |
| 561 | 6080 | | Pratt Edward, f.....pt 52 s Central ave, w William.. | 2150 |
| 562 | 6093 | | Pratt Edward, f, i...pt 57 s Central ave, w William.. | 2900 |
| 563 | 6100 | | Payne William, f.....pt 3 e William.. | 500 |
| 564 | 6108 | j | Plant Francis T, t.....pt 1 e William n Princess.. | 900 |
| 565 | 6110 | | Pope William, t.....pt 1, pt 2.. | 750 |
| 566 | 5957 | | Quinn Patrick, f, B C, s a..... 14 e Colborne.. | 1600 |

FOURTH WARD.

| | Amount Assessed |
|-----------------|-----------------|
| 22 n Hope.. | 700 |
| 6 n Princess.. | 1700 |
| Cartwright.. | 400 |
| w Maitland.. | 400 |
| , w William.. | 600 |
| , w William.. | 2150 |
| , w William.. | 2900 |
| 3 e William.. | 500 |
| m n Princess.. | 900 |
| ...pt 1, pt 2.. | 750 |
| 14 e Colborne.. | 1600 |

| No. on List. | No. on Roll. | Jurors. | Amount Assessed. |
|--------------|--------------|---|------------------|
| 567 | 5659 | Renwick Wm T, f....pt 6, 7 n Dufferin, e Waterloo.. | 7850 |
| 568 | 5665 | j Rhycard William, t....pt 7 n Dufferin, e Waterloo.. | 800 |
| 569 | 5676 | j Robertson Joseph, t, i.....pt 9 n Dufferin.. | 1500 |
| 570 | 5713 | Rudd William, t....pt 72 n Dufferin, w Maitland.. | 500 |
| 571 | 5740 | j Russell John, f.....34 n Dufferin.. | 1700 |
| 572 | 5782 | Roberts John, t. .pt 14, pt 13 n Dufferin, w Adelaide.. | 400 |
| 573 | 5799 | Rowland Malcolm H, t.....pt 11 w Salter.. | 1100 |
| 574 | 5826 | j Rumball Fred G, t, i...pt 10 s Princess, w Colborne.. | 1700 |
| 575 | 5844 | Renwick Wm T, f.....pt 6 s Princess.. | 8400 |
| 576 | 5851 | Routledge Thomas W, f.....pt 8 s Princess.. | 3400 |
| 577 | 5908 | Ryder William, t.....pt 3 s Central ave.. | 900 |
| 578 | 5950 | j Roberts George R, t.....pt 11 e Colborne.. | 1500 |
| 579 | 5953 | Robinson James, f.....pt 13 e Colborne.. | 900 |
| 580 | 5938 | j Ross John, f.....pt 16, pt 17 w Colborne, s Hope.. | 1000 |
| 581 | 5974 | Robinson James, f.....pt 17 w Cartwright.. | 1100 |
| 582 | 5988 | Rankin Joseph, t.....pt 22 e Cartwright.. | 700 |
| 583 | 5993 | Russell Alexander, t.....pt 24 e Cartwright.. | 400 |
| 584 | 6006 | Ryan John, t, R C, s s.....pt 28 w Maitland.. | 550 |
| 585 | 6013 | Ruse Charles, t.....pt 30, pt 31 w Maitland.. | 700 |
| 586 | 6017 | Reed Charles, f.....pt 32 s Central, w Maitland.. | 650 |
| 587 | 6054 | Robinson John O, t.....pt 45 w Palace.. | 900 |
| 588 | 6061 | Roberts Frederick, t.....pt 47 s Central, w Palace.. | 400 |
| 589 | 6062 | j Robson William, t.....47 s Central w Palace.. | 600 |
| 590 | 6064 | Russell Samuel, t.....pt 48 s Central, w William.. | 400 |
| 591 | 6068 | Roberts Henry A, f.....pt 43 s Central, w William.. | 450 |
| 592 | 6100 | Robinson Wm, t....pt 1, pt 2 n Princess, o William.. | 400 |

FOURTH WARD.

Amount Assessed.
 e William.. 600
~~Adelaide.. 1200~~
 e William.. 700

 n Dufferin . 2400
 n Dufferin .. 1500
 Dufferin, w } 1000
 }
 Cartwright.. 1000
 Cartwright.. 1400
 w Maitland.. 1300
 e Maitland.. 1000
 n-Dufferin.. 2400
 n Dufferin.. 850
 n Dufferin.. 1200
 w Adelaide.. 1000
 e, s Princess.. 800
 t 8 s Princess.. 600
 t 7 s Princess.. 600
 ss, e William.. 700
 , w Maitland.. 960
 , w Colborne.. 3400

| No. on List. | No. on Roll. | Jurors. | Amount Assessed. |
|----------------|-----------------|--|------------------|
| 613 | 5830 | Screaton Charles, f.....pt 10 s Princess.. | 1800 |
| 614 | 5831 | Screaton Samuel jr, t.....pt 10 s Princess.. | 1800 |
| 615 | 5887 | Strathers Robert C, t.....pt 2, pt 1 s Princess.. | 5000 |
| 616 | 5880 | Showers John W, f, i.....pt 8 e Waterloo.. | 800 |
| 617 | 5894 | j Spittal Robert, f.....6 e Waterloo.. | 2500 |
| 618 | 5914 | Shepherd Maxfield, t, i.....pt 2 w Colborne.. | 1200 |
| 619 | 5923 | j Street George A, t.....pt 20 w Colborne.. | 800 |
| 620 | 5924 | j Shabacker Martin, t.....pt 19 w Colborne.. | 800 |
| 621 | 5925 | j Smith Walter, t.....pt 10 w Colborne.. | 800 |
| 622 | 5929 | Smith Nelson, t.....pt 25 n Hope.. | 700 |
| 623 | 5944 | j Stephens Joseph B, t.....2, pt 3 n Princess.. | 1000 |
| 624 | 5961 | j Screaton Samuel, t.....pt 15 e Colborne.. | 1400 |
| 625 | 5991 | Saunders Stephen, f.....pt 23, pt 24 e Cartwright.. | 1500 |
| 626 | 6007 | Swan Thomas, t.....pt 28 w Maitland.. | 500 |
| 627 | 6014 | Smith Archibald, t.....pt 30, pt 31 w Maitland.. | 700 |
| 628 | 6016 | Slater Samuel, f.....pt 32 w Maitland.. | 600 |
| 629 | 6019 | Slater Samuel, f.....pt 32 s Central ave.. | 1000 |
| 630 | 6022 | Suhr William, t.....pt 33 s Central ave, e Maitland.. | 400 |
| 631 | 6039 | Smylie Robert, t.....pt 39, pt 40 n Princess.. | 3000 |
| 632 | 6048 | Slater Samuel, f.....pt 42, pt 43 w Palace.. | 1100 |
| 633 | 6057 | j Stoneman Francis H, t.....pt 46 w Palace.. | 600 |
| 634 | 6065 | Syme James, f.....pt 48 s Central, w William.. | 400 |
| 635 | 6099 | Scarrow William, f.....pt 3 e William.. | 1300 |
| 636 | 6104 | j Scollick Jonsthan, f.....pt 2 e William.. | 700 |
| 637 | 6124 | j Sharpe James, t.....pt 6, pt 7 n Princess.. | 1200 |

| No. on List. | No on Roll. | Jurors. | Amount Assessed. |
|----------------|-----------------|---|------------------|
| 638 | 5656 | Toewes Pierre, i.....Collegiate Institute.. | 1000 |
| 639 | 5776 | Tambling George, f.....pt 5, pt 4, pt 3 e Maitland.. | 4000 |
| 640 | 5742 | j Tackaberry William, f.....82 n Dufferin.. | 2000 |
| 641 | 5771 | j Thomson John H, s.....pt 9, pt 8 s Princess.. | 960 |
| 642 | 5794 | Taylor William, f.....19 s Princess.. | 500 |
| 643 | 5863 | Telfer William, f.....8 n Princess.. | 2500 |
| 644 | 5873 | Throop Benjamin, t.....pt 5 e Waterloo.. | 2100 |
| 645 | 5883 | j Thornton William, t... ..pt 3 e Waterloo.. | 1100 |
| 646 | 5902 | j Tufts William, t, i.....pt 8, pt 7 s Central ave . | 1100 |
| 647 | 5952 | j Tweed John, t.....pt 12 e Colborne.. | 900 |
| 648 | 5962 | j Twohy James, t.....pt 15 e Colborne.. | 1400 |
| 649 | 5885 | j Trebilcock William, f.....pt 16 e Colborne.. | 4800 |
| 650 | 6005 | j Turner John, f.....pt 28 w Maitland.. | 1400 |
| 651 | 6043 | j Towe Edward, f.....41 w Palace.. | 2600 |
| 652 | 6094 | j Tory John, t, i.....pt 57 w William.. | 900 |
| 653 | 6115 | Tambling Thomas, f, pt 1, pt 2 e William, n Princess.. | 700 |
| 654 | 6130 | j Taylor George, f.....pt 4 e William, n Princess.. | 3200 |
| 655 | 5817 | Talbot O Henry, t....pt 71 s Princess, e Cartwright.. | 1000 |

No. on List.
6
657
658
659
2000
661
662
663
664
665
2000
667

FOURTH WARD.

| | Amount Assessed. |
|----------------|------------------|
| e Institute.. | 1000 |
| e Maitland.. | 4000 |
| n Dufferin.. | 2300 |
| s Princess.. | 960 |
| s Princess.. | 500 |
| n Princess.. | 2500 |
| e Waterloo.. | 2100 |
| e Waterloo.. | 1100 |
| Central ave . | 1100 |
| e Colborne.. | 900 |
| e Colborne .. | 1400 |
| e Colborne.. | 1300 |
| w Maitland.. | 1400 |
| 41 w Palace.. | 2600 |
| 7 w William.. | 900 |
| , n Princess.. | 700 |
| , n Princess.. | 3200 |
| Cartwright.. | 1000 |

| No. on List. | No. on Roll. | Jurors. | | Amount Assessed. |
|--------------|--------------|---------|---------------------------------------|------------------|
| 656 | 6097 | j | Upshall Wm G, f.....pt 59 w William.. | 700 |

| | | | | |
|-----|------|---|--|------|
| 657 | 5816 | j | Vaines Job, f.....pt 70 s Princess, e Cartwright.. | 800 |
| 658 | 6121 | | Vining Jonah M, f.....s w Adelaide.. | 1600 |

| | | | | |
|----------------|-----------------|---|---|----------------|
| 659 | 5699 | | Wilson Richard, t....460 n Dufferin, e Cartwright... | 500 |
| 660 | 5711 | | Wright John, f.....pt 72 n Dufferin.. | 500 |
| 661 | 5735 | j | Williams R S, t.....pt 7 n Dufferin.. | 4000 |
| 662 | 5750 | j | Winnett Edward S, t.....pt 17, pt 16 n Dufferin.. | 1100 |
| 663 | 5758 | | Weir Robert, t..pt 14, pt 13 n Dufferin, w Adelaide.. | 900 |
| 664 | 5766 | j | Wright Thomas A, f.....pt 12 w Adelaide.. | 900 |
| 665 | 5837 | | Wright James, f.....pt 7 s Princess.. | 1000 |
| 666 | 5892 | | Wilson Ninian T, t.....pt 5 s Central ave | 800 |
| 667 | 5901. | | Williams John, f.....pt 8, pt 7 s Central ave.. | 3400 |

FOURTH WARD.

| No. on List. | No. on Roll. | Jurors. | Amount Ass. seed. |
|--------------|--------------|--|-------------------|
| 668 | 5919 | Williams John, f. pt 9 n Waverley.. | 2200 |
| 669 | 5922 | Williams John, f. pt 20, pt 19 w Colborne | 4000 |
| 670 | 5936 | Williams John, f. pt 22, pt 21 n Hope.. | 2800 |
| 671 | 5942 | Williams John, f. pt 1 n Princess, w Colborne.. | 1450 |
| 672 | 5943 | Williams John, f. pt 2, pt 3 n Princess.. | 1000 |
| 673 | 5945 | Wallace Charles, f. 21 w Cartwright.. | 930 |
| 674 | 6060 | Walsh Robert, t, R O, s n. pt 47 s Central ave.. | 500 |
| 675 | 6101 | Wonderleth Edward, t. pt 3 e William.. | 500 |
| 676 | 6107 | Wilds James, f. pt 1 e William.. | 550 |
| 677 | 6088 | Woodburn Thomas, f, i. pt 53 s Centzal, w William.. | 1200 |
| 678 | 6120 | j Wilkinson William, f. 3 n Princess.. | 600 |

~~2 679 5761 Yeren Andrew H, f pt 14, pt 13 n Dufferin, w Adelaide. 800~~

CLA

No. on List.

54

55

56

57

58

59

60 56

61 58

62 58

63 57

64 590

65 591

66 605

FOURTH WARD.

CLASS B.--Persons entitled to vote at Municipal Elections only:

| | Amount Assesed. |
|----------------|-----------------|
| Waverley.. | 2200 |
| w Colborne | 4000 |
| 21 n Hope.. | 2800 |
| w Colborne.. | 1450 |
| n Princess.. | 1000 |
| Cartwright.. | 930 |
| Central ave.. | 500 |
| B e William.. | 500 |
| t e William.. | 550 |
| w William.. | 1200 |
| B n Princess.. | 600 |
| w Adelaide.. | 800 |

No. on No. on
List. Roll. Jurois.

Amount Assesed.

| | | | |
|----|------|---|------|
| 54 | 6023 | Armstrong Matilda, t.....pt 33 e Maitland.. | 400 |
| 55 | 5724 | Brown Eliza, f.....pt 1 n Dufferin . | 4000 |
| 56 | 5836 | Balfe Mrs, f, R C, s s.....pt 9, pt 8 s Princess.. | 1000 |
| 57 | 5915 | Buttery Isabella, f....pt 2 n Waverley, w Colborne.. | 1200 |
| 58 | 5917 | Benson Ellen, f, R C, p s...pt 10, pt 11 n Waverley.. | 400 |
| 59 | 6089 | Brummitt Matilda, f..pt 54 n Princess ave, e Palace.. | 3000 |
| 60 | 5693 | Campbell Helen, f....pt 72 n Dufferin e Cartwright.. | 1300 |
| 61 | 5868 | Currie Elizabeth, f.....pt 2, pt 1 n Princess av.. | 5000 |
| 62 | 5886 | Currie Elizabeth, t.....pt 5, pt 4 e Waterloo.. | 3000 |
| 63 | 5902 | Clarke Catherine, f.....6 s Central av.. | 1400 |
| 64 | 5904 | Clark Elizabeth, t.....pt 7 s Central av.. | 900 |
| 65 | 5911 | Coppinger Ann, f....pt 3 s Central av, w Colborne.. | 1200 |
| 66 | 6059 | Crane Elizabeth, t.....pt 47 s Central av, w Palace.. | 500 |

| No. on List. | No. on Roll. | Jurors. | Amount Assesed. |
|--------------|--------------|--|-----------------|
| 67 | 5805 | Davidson Janet Miss, f.....7 s Princess.. | 1500 |
| 68 | 5847 | Drought Aljia P, t.....pt 6 s Princess, e Waterloo.. | 1400 |
| 69 | 5946 | Donegan Catherine, t.....10 e Colborne.. | 1200 |
| 70 | 5919 | Donaldson Ann, t.....pt 9 n Waverley . | 600 |
| | | | |
| 71 | 5966 | Fitzgerald Mary, f.....pt 16 e Colborne.. | 900 |
| | | | |
| 72 | 5744 | Graydon Margaret, f....5 & 4 n Dufferin, e William.. | 6500 |
| 73 | 5969 | Greig Rosamond E, tpt 16 n Princess ave.. | 1700 |
| | | | |
| 74 | 5705 | Hurson Margaret, t....pt 73 n Dufferin, w Maitland.. | 600 |
| 75 | 5833 | Haskett Maria, f.....pt 9 s Princess.. | 700 |
| 76 | 5951 | Hillier Maria, f.....pt 12 e Colborne.. | 1800 |

FOURTH-WARD.

| No. on List. | No. on Roll. | Jurors: | Amount Assessed |
|--------------|--------------|---|-----------------|
| 89 | 5764 | Nichol Mary, f, R C, s s.....pt 12 w Adelaide.. | 650 |
| 90 | 5981 | Nash Sarah, f.....pt 19 w Cartwright.. | 900 |
| 91 | 5707 | Peel Mrs Jessie, f.....pt 73 n Dufferin, w Maitland.. | 400 |
| 92 | 5743 | Pickering Letitia, f.....31 n Dufferin, w William.. | 4500 |
| 93 | 5891 | Portwood Mrs, f.....pt 5 s Central ave.. | 1800 |
| 94 | 5708 | Reynolds Mrs, t.....pt 73 n Dufferin, w Maitland.. | 400 |
| 95 | 5927 | Robb Margaret, f.....pt 26 North Hope... | 600 |
| 96 | 5958 | Russell Jane, f.....pt 15 e Colborne.. | 750 |
| 97 | 5976 | Robinson Annie, t.. ..pt 17 w Cartwright.. | 700 |

FOURTH WARD.

53

Amoun
Assesed

Adelaide.. 650

Cartwright.. 900

Maitland.. 400

w William.. 4500

Central ave.. 1800

| No on List. | No. on Roll. | Jurors. | Amount Assesed. |
|-------------|--------------|---|-----------------|
| 98 | 5704 | Sullivan Margaret, t, R C, s s..... pt 74 n Dufferin, w Maitland..... | 400 |
| 99 | 5782 | Salter Ann, t.....pt 1, pt 2 s Princess, e William.. | 1600 |
| 100 | 5875 | Small Martha, f.....6 e Waterloo.. | 1300 |
| 101 | 5916 | Sutherland Mrs, f.....pt 11, pt 12 w Colborne, n Waverley..... | 500 |
| 102 | 5922 | Smith M A Mrs, t.....pt 20 w Colborne.. | 800 |
| 103 | 6034 | Sharnock Eliza, t....pt 37 s Central ave, e Maitland.. | 500 |
| 104 | 6056 | Stoneman Elizabeth, f.....pt 46 w Palace.. | 600 |
| 105 | 6080 | Shaw Anne, t.....pt 52 s Central, w William.. | 400 |

106 5729 Wright Alice, t, R C, s s.....pt 1 n Dufferin.. 1000

w Maitland.. 400

North Hope... 600

e Colborne.. 750

Cartwright.. 700

**CLASS C.—Persons entitled to vote at Elections to the
Legislative Assembly only :**

| No. on List. | No. on Roll. | Jurors. | Amount Assessed. |
|-----------------|-----------------|---|-------------------------------------|
| 28 | 5734 | j Birks Wm J, i..... | 13 w Salter.. 300 |
| 29 | 5703 | Brennan Patrick, t, R C, ss. pt 74 n Dufferin, w Maitland.. | 300 |
| 30 | 5918 | Benson Charles, l s..... | pt 10, pt 11 n Waverley.. |
| 31 | 6133 | Beck Frederick..... | |
| 32 | 7162 | Braund John, w e..... | 25 Palace.. |
| 33 | 5646 | Couse Frederick, w e..... | pt 11, pt 12 n Dufferin.. |
| 34 | 5778 | Chrysler Henry, t..... | pt 1 s Princess e William .. 200 |
| 35 | 5860 | Conroy John, t..... | Militia Buildings n Princess av.. |
| 36 | 5888 | Christie John, f..... | pt 5 s Central av.. 300 |
| 37 | 5893 | Carthy John, t..... | pt 5 s Central av.. 200 |
| 38 | 6047 | Coughlin Thomas, t..... | pt 43 w Palace.. 250 |
| 39 | 6082 | Coombs William, t..... | pt 52 s Central av, w William.. 200 |
| 40 | 6155 | Cohon William, w e.... | 482 n Princess av, e William.. |
| 41 | 6156 | Crane John, w e..... | 499 Central av.. |

FOURTH WARD.

ctions to the

Amount Assessed.
 3 w Salter.. 300
 w Maitland.. 300
 Waverley..

 .25 Palace..

No. on No. on
 List. Roll. Jurors.

Amount Assessed.

42 5861 Dawson M D, t..... n Princess..
 43 6146 Deveney Francis I, f, R C, s s.... 387 s Dufferin ave..

44 6118 Everett George, t..... pt 1 n Princess.. 300

n Dufferin..
 e William .. 200
 Princess av..
 Central av.. 300
 Central av.. 200
 43 w Palace.. 250
 w William.. 200
 v, e William..
 9 Central av..

45 5971 Fitzthomas Edward, t..... pt 16 w Cartwright.. 250

46 5900 Granger James, l s..... 363 s Central ave..
 47 6147 Gunn Robert A, f.....
 48 6148 Gunn Walter, l s.....

| No. on List. | No. on Roll. | Jurors. | Amount Assessed |
|--------------|--------------|--|-----------------|
| 49 | 5878 | Hardy Alex D, 1 s..... pt 7 e Waterloo.. | |
| 50 | 5910 | Hendrie Archd, 1 s..... pt 3 s Central ave.. | |
| 51 | 6103 | Hockins Charles, 1 s..... e William.. | |
| 52 | 6130 | Hiscox Geo T, f..... pt 5 w Adelaide.. | 300 |

53 5673 Irvine Alexander, 1 s... .. pt 8 n Dufferin..

| | | | |
|----|------|---|-----|
| 54 | 5649 | Jepson Sam'l M, f, w e..... pt 11, pt 12 n Dufferin.. | |
| 55 | 5658 | Jury James, t, i..... Collegiate Institute.. | 100 |
| 56 | 6067 | Johnston James, t... pt 48 s Central ave, w William.. | 150 |
| 57 | 6091 | Jackson Alexander, t..... pt 54 n Princess.. | 350 |

58 5779 Knott James, t..... pt 1 s Princess, e William.. 300

61
62
63
64
65
66
67
68 57

FOURTH WARD.

57

No. on No. on
List. Roll. Jurors.

Amount
Assessed.

59 5941 Lee Reuben, t. pt 1 n Princess.. 200

60 5963 Middleton Eli, t. pt 16 n Princess, e Colborne..

61 5853 McClintock John W, f, w e. pt 8 s Princess..
 62 6012 McMillan Archibald, l s. pt 30 w Maitland..
 63 6046 McCracken John, t. pt 42 w Palace.. 300
 64 6149 McBride Edward, l s. 512 e Colborne..
 65 6150 McBride Frank, l s. 512 e Colborne..
 66 6151 McBride Alfred, l s. 512 e Colborne..
 67 7163 McGregor John R, w e. 289 Dufferin ave..

83 5765 Nichol Thomas J, l s, R C, s s. . . . pt 12 w Adelaide..

| No. on List. | No. on Roll. | Jurors. | Amount Assessed. |
|--------------|--------------|---|------------------|
| 69 | 5959 | Russell Alexander, f.....pt 15 e Colborne.. | 250 |
| 70 | 5994 | Rey William, t.....pt 24 e Cartwright.. | 350 |
| 71 | 7158 | Robinson Austin M, w e.....41 Palace.. | |
| 72 | 5823 | Screaton Edward, l s...pt 10 s Princess, w Colborne.. | |
| 73 | 5829 | Screaton Herbert B, l s.....pt 10 s Princess.. | |
| 74 | 5856 | Smith David, l.....295 s Princess.. | 100 |
| 75 | 6045 | Smith James, t.....pt 42 w Palace.. | 300 |
| 76 | 6049 | Slater Gelon, f.....pt 43 w Palace.. | 300 |
| 77 | 6081 | Smith William, t.....pt 52 s Central, w William.. | 200 |
| 78 | 6137 | Scott Richard, f.....pt 5, 4, 3 s Central.. | 200 |
| 79 | 5806 | Taylor William D, l.....s Princess.. | 200 |
| 80 | 5982 | Turner William, t, R C, s s.....pt 19 w Cartwright.. | 250 |
| 81 | 6084 | Take William, t.....pt 52 w William.. | 200 |
| 82 | 6085 | Take John, t.....pt 52 w William.. | 200 |
| 83 | 5789 | Taylor William D, f.....pt 22, pt 23 s Princess.. | 24 |
| 84 | 5995 | Wright John I, t.....pt 24 e Cartwright.. | 350 |

607 60
688 65
689 67
690 679

Amount
Assessed.

e Colborne.. 250
Cartwright.. 350
..41 Palace..

FOURTH WARD

2nd Division, 4th Ward.

906 Cole, Edwin, w e. 2
 741 Cleghorn, Edward A, L s. 2
 660 Dodd, John G, f, Princess Ave. 2
 751 Dean, Arthur, w e, 417 Princess Ave. 2
 752 Dean, Joseph, w e. do. 2
 727 Greene, Frank, w e, 569 Princess Ave. 2
 733 Johnson, Edward, w e, 435 Colborne. 2
 856 Lashbrook, Arthur, w e. 2
 753 Lony, John, w e, 618 Maitland. 2
 668 Morrison, John, f, 39 Princess Ave. 2
 669 Morrison, Wm, f, 40 do. 2
 740 Martin, Charles, w e, 567 Dufferin Ave. 2
 745 Manning, Luard A, w e, 472 do. 2
 1484 Mitchell, Peter, s Princess Ave. 2
 738 McGuire, James W, w e, 515 Maitland. 2
 744 McNeil, James, w e, 549 Colborne. 2
 1491 McHendrie, Archibald, w e, Central Ave. 2
 371 O'Loane, L M, Mrs, f, 4 Waterloo. 2
 728 Owen, Henry, w e, 524 Princess Ave. 2
 748 Robinson, Benjamin, w e, 71 Cartwright. 2
 743 Southcott, William, w e, 46 Palace St. 2
 754 Smith, Thomas H, w e, 480 Waterloo. 2
 1489 Smith, Frank, w e, s Princess Ave. 2
 1490 Wright, Walter D, w e, s Princess Ave. 2
 Ashwell Daniel, f. 6 e William.. 500
 688 6554 j Ardell Leonard, f. 14, 15 & 16 s Oxford, w Adelaide.. 2000
 689 6787 j Anthistle William, f. 2, 3, 4, 5 & 6 s Cromwell.. 1100
 690 6792 j Anthistle William, f. 1, 2, 3, 4, 5 & 6 n Grosvenor.. 600

w Colborne..
 10 s Princess..
 95 s Princess.. 100
 42 w Palace.. 300
 43 w Palace.. 300
 l, w William.. 200
 t, 3 s Central.. 200
 ... s Princess.. 200
 w Cartwright.. 250
 52 w William.. 200
 52 w William.. 200
 t 23 s Princess.. 24

4 e Cartwright.. 350

ng.
 ral
 e's
 r ;
 nd
 ter
 r ;
 al
 y :
 int
 d.
 00
 00
 00
 00
 00
 0
 0

FOURTH WARD.

| No. on List. | No. on Roll. | Jurors. | Amount Assessed. |
|--------------|--------------|--|------------------|
| 69 | 5959 | Russell Alexander, f..... pt 15 e Colborne.. | 250 |
| 70 | 5994 | Rey William, t..... pt 24 e Cartwright.. | 350 |
| 71 | | | |
| 72 | | | |
| 73 | | | |
| 74 | | | |
| 75 | | | |
| 76 | | | |
| 77 | | | |
| 78 | | | |
| 79 | | | |
| 80 | | | |
| 81 | | | |
| 82 | | | |
| 83 | | | |
| 84 | 5995 | Wright John I, t..... pt 24 e Cartwright.. | 350 |

Bo
 ABB
 CLA
 No. on List.
 680
 681
 682
 683
 684
 685
 686
 687
 688
 689
 690

Amount Assessed.

e Colborne.. 250
Cartwright.. 350

FOURTH WARD.

THIRD SUB-DIVISION.

BOUNDARY—That part of the ward lying between the east side of Wellington street and west side of Adelaide street; the north side of Central avenue and south side of Huron street. Polling place, St. George's School House.

ABBREVIATIONS AFTER EACH NAME SIGNIFY AS FOLLOWS:—f, freeholder; t, tenant; h, householder; i, income; R C, s s, Roman Catholic and supporter of Separate Schools; R C, p s, Roman Catholic and supporter of Public Schools; j, juror; l s, landowner's son; w e, wage earner; w, widow; spinster.

CLASS A.—Persons entitled to vote at both Municipal Elections and Elections to the Legislative Assembly:

| No. on List. | No. on Roll. | Jurors. | Amount Assessed. |
|--------------|--------------|-------------------------------------|--|
| 680 | 6263 | Aberstadt Fred M, t | pt 2 e Colborne.. 500 |
| 681 | 6401 | Adams Alfred, f | 44 & 38 e Miles.. 900 |
| 682 | 6452 | Anderson Alex, t | 3 e Colborne. 600 |
| 683 | 6391 | Armitage Amor, f, R C, s s, pt 15 s | Piccadilly, w William.. 500 |
| 684 | 6465 | Adams Robert, f | 16 n Queen.. 750 |
| 685 | 6540 | Ashvell Daniel, f | pt 1 n Piccadilly, e William.. 500 |
| 686 | 6542 | Ashwell Daniel, f | pt 1, 2 & 3 n Piccadilly, e William.. 1250 |
| 687 | 6546 | Ashwell Daniel, f | 6. Villiam.. 500 |
| 688 | 6554 | j Ardell Leonard, f.. 14, 15 & 16 s | Oxford, w Adelaide.. 2000 |
| 689 | 6787 | j Anthistle William, f | 2, 3, 4, 5 & 6 s Cromwell.. 1100 |
| 690 | 6792 | j Anthistle V. illiam, f | 1, 2, 3, 4, 5 & 6 n Grosvenor.. 600 |

e Cartwright.. 350

FOURTH WARD.

| No. on List. | No. on Roll. | Jurors. | Amount Assessed. | No. on List. |
|--------------|--------------|-------------------------------|--|--------------|
| 691 | 6825 | Anthistle William, f..... | 10, 11 & 12 w Waterloo.. | 1500 |
| 692 | 6583 | Archer James, f..... | 3 & 4 e Maitland . | 600 |
| 693 | 6933 | Aiken John, f..... | 25 e William.. | 800 |
| 694 | 6934 | Aiken William, f..... | 25 e William.. | 800 |
| 695 | 6939 | Altman Henry, t..... | pt 24 e William.. | 400 |
| 696 | 7076 j | Atkinson George, f..... | 45 & 46 e Colborne.. | 1200 |
| 697 | 6163 | Buckle Wm D, f.. | pt 6, pt 7 n Central ave, w Adelaide.. | 1200 |
| 698 | 6181 | Brown Arthur, t..... | pt 10 s Pall Mall, e William.. | 600 |
| 699 | 6210 | Burr James, f... .. | pt 10 s Pall Mall, w William.. | 600 |
| 700 | 6215 | Bullard Wm, f... .. | pt 10, pt 9 s Pall Mall, e Maitland.. | 600 |
| 701 | 6215 | Bullard Wm, f... .. | pt 10, pt 9 s Pall Mall, e Maitland.. | 600 |
| 702 | 6229 | Bartley John, f, R C, s s. | pt 8 s Pall Mall, e Maitland.. | 600 |
| 703 | 6247 j | Bock Herman P, f, i..... | pt 7 n Central ave.. | 600 |
| 704 | 6261 | Blackwell —, t..... | pt 3 e Colborne.. | 600 |
| 705 | 6274 | Beaton William, f..... | pt 10 s Pall Mall, e Waterloo.. | 600 |
| 706 | 6295 | Buckle Wm D, f... .. | pt 16 n Central ave, w Colborne.. | 600 |
| 707 | 6298 | Brunstead Henry, f, R C, s s. | pt 7 w Colborne.. | 600 |
| 708 | 6321 | Brock John, t, s s..... | pt 4 n Pall Mall, e Adelaide.. | 600 |

FOURTH WARD.

| No. on List. | No. on Roll. | Jurors. | Amount Assessed. | No. on List. |
|--------------|--------------|--|------------------|--------------|
| 737 | 6734 | Brennan Thomas, f, R C, s a.....40 w Waterloo.. | 400 | 755 |
| 738 | 6859 | Brett George, f. pt 39, pt 38 e Waterloo.. | 600 | 756 |
| 739 | 6861 | Byrne Patrick, f, R C, s s.....11, 12 w Grafton.. | 400 | 757 |
| 740 | 6980 | Bussingham John F, f.....pt 18 n Oxford.. | 1000 | £758 |
| 741 | 7029 | Barrie Thomas, f.....30 e Colborne . | 500 | 759 |
| 742 | 7069 | j Beaumont William, f... .. 38, 39 s St James.. | 1200 | 760 |
| 743 | 7107 | Becket Crawford, f, R C, s s.....13 w Maitland.. | 400 | 761 |
| 744 | 7139 | Burnett John, f.....22, pt 21 e Maitland.. | 750 | 762 |
| 745 | 7140 | Boyd Robert, f.....21 e Maitland.. | 600 | 763 |
| 746 | 7141 | Bacon Charles, t.....21 e Maitland.. | 600 | 764 |
| 747 | 7149 | j Burns James, t..... pt 18, pt 19 n Oxford.. | 700 | 765 |
| 748 | 6957 | Buckle Wm D, f.....21 w Adelaide.. | 400 | 766 |
| | | | | 767 |
| | | | | 768 |
| | | | | 769 |
| | | | | 770 |
| | | | | 771 |
| | | | | 772 |
| | | | | 773 |
| | | | | 774 |
| | | | | 775 |
| | | | | 776 |
| 749 | 6160 | Crispin William, t.....pt 6, pt 7 n Central ave.. | 450 | |
| 750 | 6168 | Cowan Edward, f, R C, s s..... { pt 10 s Pall Mall, } w Adelaside } | 600 | 777 65 |
| 751 | 6174 | Coote John, f.....pt 10 s Pall Mall, w Adelaide.. | 400 | 778 65 |
| 752 | 6196 | Crispin William, f..... pt 6 w William.. | 400 | 779 65 |
| 753 | 6211 | Cushing James, f.....pt 10 w William, s Pall Mall.. | 600 | 780 65 |
| 754 | 6236 | Cathro Thos R, f.....pt 7 s Pall Mall, e Maitland.. | 1700 | 781 65 |

FOURTH WARD.

| | Amount Assessed. |
|---------------------------|------------------|
| Waterloo.. | 400 |
| Waterloo.. | 600 |
| Grafton.. | 400 |
| n Oxford.. | 1000 |
| Colborne . | 500 |
| St James.. | 1200 |
| Maitland.. | 400 |
| Maitland.. | 750 |
| Maitland.. | 600 |
| Maitland.. | 600 |
| n Oxford.. | 700 |
| y Adelaide.. | 400 |
| Central ave.. | 450 |
| Pall Mall, } delside } | 600 |
| w Adelaide.. | 400 |
| 6 w William.. | 400 |
| s Pall Mall.. | 500 |
| l, e Maitland.. | 1700 |

| No. on List. | No. on Roll. | Jurors. | Amount Assessed. |
|----------------|-----------------|--|------------------|
| 755 | 6242 | Colton John T, t.....pt 9 n Central ave.. | 800 |
| 756 | 6249 | j Chapman George, tpt 6 n Central ave.. | 800 |
| 757 | 6264 | Corrigan C S, f.....pt 2 e Colborne.. | 1000 |
| 758 | 6335 | Crawford Samuel, f.....pt 15 e William.. | 1200 |
| 759 | 6337 | j Conolly John, tpt 15 e William.. | 600 |
| 760 | 6397 | Campbell Donald, f54 e Miles.. | 450 |
| 761 | 6413 | Cushman Robert, t, s s29 w Miles.. | 400 |
| 762 | 6423 | Connell John, f, R C, s s.....10 s Piccadilly.. | 400 |
| 763 | 6434 | j Coughlin Joseph, f2 e Maitland.. | 700 |
| 764 | 6444 | Crosby Alexander, f...pt 11 e Maitland, n Pall Mall.. | 1000 |
| 765 | 6453 | Couson Daniel, f, R C, s s.....4, 5 s Piccadilly.. | 600 |
| 766 | 6458 | Crawford Samuel, f...10, 11 s Piccadilly, w Maitland.. | 600 |
| 767 | 6462 | j Callahan Andrew, f.....pt 14, pt 15 w Maitland . | 800 |
| 768 | 6469 | Conroy John, f.....pt 18, pt 19 n Queen.. | 1000 |
| 769 | 6473 | Chapman Wm H, t.....pt 24 n Queen, e Colborne.. | 400 |
| 770 | 6477 | Crombie John, fpt 25 s Queen, e Colborne.. | 1200 |
| 771 | 6487 | Coughlin John C, f.....pt 12 s Queen, w Maitland.. | 800 |
| 772 | 6490 | Constable James, f, R C, s s.....pt 12 w Maitland.. | 450 |
| 773 | 6513 | Carling John, f...pt 11, pt 12 n Pall Mall, w Colborne.. | 1700 |
| 774 | 6529 | Carling John, f.....pt 14, 13, pt 12, 11 e Waterloo.. | 6000 |
| 775 | 6530 | Carling John, f.....14, 13, 12 e Waterloo.. | 9000 |
| 776 | 6524 | Christie John, f.....pt 14, pt 15 s Piccadilly, e } Waterloo w Colborne.....} | 6980 |
| 777 | 6526 | Christie John, f....pt 15, 14 s Piccadilly e Waterloo.. | 1860 |
| 778 | 6523 | Christie John, f.....pt 14 s Piccadilly.. | 800 |
| 779 | 6547 | Clare Samuel, f.....7 s Oxford e William.. | 500 |
| 780 | 6548 | Clare Robert, t.....7 s Oxford.. | 500 |
| 781 | 6540 | Campbell Dugald M, t...pt 1 n Piccadilly e William.. | 550 |

FOURTH WARD.

| | Amount Assessed. |
|--------------|------------------|
| Piccadilly.. | 750 |
| Oxford.. | 450 |
| Piccadilly.. | 500 |
| Oxford.. | 500 |
| Colborne.. | 1950 |
| Colborne.. | 2000 |
| Waterloo.. | 2700 |
| Waterloo.. | 2000 |
| Piccadilly.. | 450 |
| Oxford.. | 700 |
| William.. | 1800 |
| William.. | 1800 |
| Colborne.. | 600 |
| St James.. | 1300 |
| St James.. | 1400 |
| Grosvenor.. | 1090 |
| Waterloo.. | 1100 |
| Adelaide.. | 2000 |
| William.. | 500 |
| Colborne.. | 650 |
| Oxford.. | 400 |
| Oxford.. | 900 |
| Maitland.. | 800 |
| Maitland.. | 600 |
| Maitland.. | 1000 |
| St James.. | 500 |

| No. on List. | No. on Rol. | Jurors. | Amount Assessed. |
|--------------|-------------|--|------------------|
| 808 | 6203 | Dewan James, f, R C, s s.....pt 9 w William.. | 1000 |
| 809 | 6204 | Dear William H, t.....pt 9 w William.. | 500 |
| 810 | 6189 | Delaney Michael G, f, R C, s s..pt 6 n Central ave, } e William | 500 |
| 811 | 6190 | Delaney Michael, f, R C, s s..pt 6 n Central ave, e William.. | 500 |
| 812 | 6213 | Dempsey Jeremiah, t.....10 s Pall Mall, w William.. | 400 |
| 813 | 6281 | Dyson David I, t.....pt 8 e Waterloo.. | 1000 |
| 814 | 6285 | j Daly Patrick, f, R C, s s.....pt 7, pt 6 e Waterloo.. | 1200 |
| 815 | 6332 | j Dodd Thomas, f.....pt 15 s Piccadilly, w Adelaide . | 700 |
| 816 | 6334 | j Devoy Thomas, t.....pt 15 e William.. | 600 |
| 817 | 6336 | j Dicker Thomas, t.....pt 15 e William.. | 600 |
| 818 | 6341 | j Drew Alfred, f.....pt 15 e William.. | 600 |
| 819 | 6351 | De Jean James, f.....pt 3 n Pall Mall.. | 500 |
| 820 | 6355 | j Drew Abraham, f.....7 w Alfred.. | 600 |
| 821 | 6243 | Donaldson Peter, f.....pt 8 n Central ave.. | 800 |
| 822 | 6244 | j Donaldson William, t.....pt 8 n Central ave.. | 800 |
| 823 | 6315 | Diplock William, f.....A n Pall Mall, e Alfred.. | 500 |
| 824 | 6327 | Dowell Frederick, t.....pt 14 w Adelaide.. | 500 |
| 825 | 6364 | Dawson David, f..pt 11, pt 12 n Pall Mall, w William.. | 600 |
| 826 | 6385 | Dickens Rowland, f.....pt 15 w William.. | 900 |
| 827 | 6386 | Devoy William, t.....pt 15 w William, s Piccadilly.. | 500 |
| 828 | 6412 | Dicker Edwin, f.....23 w Miles.. | 400 |
| 829 | 6455 | De Jean James, f.....pt 11 n Pall Mall, e Maitland.. | 1000 |
| 830 | 6585 | j Dearness John, f, i.....6 & 7 e Maitland.. | 2000 |
| 831 | 6612 | j Dalton John, t, R C, s s..pt 17 w Colborne, s Oxford.. | 650 |
| 832 | 6615 | j Dinner William, f.....pt 17 w Colborne, s Oxford.. | 800 |
| 833 | 6627 | Durand Andrew, f....pt 16 n Piccadilly, s Waterloo.. | 800 |
| 834 | 6651 | Driester Conrad, f.....6 s Oxford, w Waterloo.. | 2200 |

| No. on List. | No on Roll. | Jurors. | Amount Assessed. |
|--------------|-------------|--|------------------|
| 835 | 6663 | Douglas Hugh, f, i....pt 17 s Oxford, e Wellington.. | 1200 |
| 836 | 6685 | j Douglas John, t.....pt 18 n Oxford, w Colborne .. | 850 |
| 837 | 6726 | j Dunkley Joseph, t.....pt 18, pt 19 e Waterloo.. | 600 |
| 838 | 6732 | Davis Frederick, f.....pt 22 e Waterloo.. | 2700 |
| 839 | 6733 | Dampier John L, f..... pt 22, pt 21 s St James.. | 1600 |
| 840 | 6751 | Dillon Patrick, t, R C, s s.....pt 29 e W terloo.. | 800 |
| 841 | 6864 | Donahue Charles, t, R C, p s . . .15 & 14 w Grafton.. | 400 |
| 842 | 6956 | j Doyle Alexander, t.....20 w Adelaide.. | 800 |
| 843 | 6997 | Donnelly John, f, R C, s s..... .pt 32 w William.. | 400 |
| 844 | 7134 | Donahue Patrick, t, R C, s s. .pt 23, pt 24 eMaitland, } n St James.....} | 600 |
| 845 | 7136 | Dampier Lawrence, f.pt23,pt24 e Maitland, n St James.. | 400 |
| 846 | 6917 | Davis Elliott, t.....pt 34, pt 33 e William.. | 400 |
| 847 | 6193 | Elliott William, t... .pt 6 n Central, w William.. | 600 |
| 848 | 6199 | j Elliott Edward, f.....pt 7 w William.. | 900 |
| 849 | 6438 | Emery A S, f.....pt 13 e Maitland.. | 550 |
| 850 | 6575 | j Edgar Samuel C, t, i.... .24 & 25 w William .. | 650 |
| 851 | 6579 | j Elms Thomas, f.....33 s Oxford.. | 600 |
| 852 | 6587 | j Elms Henry G, f.....pt 9, pt 10 n Piccadilly.. | 1200 |

No. on List.
853
854
855
856
857
858
859
860
861
862
863
864
865
866
867
868
869
870

FOURTH WARD.

| | Amount Assessed. |
|--------------|------------------|
| Wellington.. | 1200 |
| Colborne .. | 850 |
| Waterloo.. | 600 |
| Waterloo.. | 2700 |
| St James.. | 1600 |
| Waterloo.. | 800 |
| W Grafton.. | 400 |
| Adelaide.. | 800 |
| William.. | 400 |
| Maitland, } | 600 |
| } | |
| n St James.. | 400 |
| e William.. | 400 |

| No. on List. | No. on Roll. | Jurors. | | Amount Assessed. |
|--------------|--------------|---------|---|------------------|
| 853 | 6588 | j | Elms George, f.....pt 9, pt 10 n Piccadilly.. | 1200 |
| 854 | 6781 | | Evans Richard J, f.....1, 2, 3, 4, 5, 6 w Waterloo.. | 1450 |
| 855 | 6841 | | Edwards Thomas, t.....43 e Wellington.. | 900 |
| 856 | 6856 | j | England Horatio, f.....3, 4, 5 e Waterloo.. | 600 |
| 857 | 6278 | j | Finchamp John G R, t.....pt 8 e Waterloo.. | 1500 |
| 858 | 6357 | | Fisher Robert, f.. .pt 13, pt 11 s Arthur, w Alfred.. | 400 |
| 859 | 6377 | | Fenn William, f.....pt 13 & 14 w William.. | 550 |
| 860 | 6384 | | Ferns Henry, t.....pt 15 w William.. | 500 |
| 861 | 6493 | j | Foxworthy Samuel, f..pt 11 w William, n Pall Mall.. | 600 |
| 862 | 6526 | j | Filby James, t.....pt 15, pt 14 e Waterloo.. | 900 |
| 863 | 6544 | j | John, f.....4 e William.. | 600 |
| 864 | 6566 | | Fitzgerald John, f, R C, s s.....27 n Piccadilly.. | 400 |
| 865 | 6617 | j | Francis John, t.....pt 17 s Oxford, w Colborne.. | 650 |
| 866 | 6643 | | Fisher Charles, t.....11 w Waterloo.. | 1400 |
| 867 | 6735 | j | Ferguson John, f.....pt 22, pt 21 s St James.. | 1300 |
| 868 | 6736 | j | Ferguson James H, t.....pt 22, pt 21 s St James.. | 1300 |
| 869 | 6764 | | Ferguson Alexander, f.....pt 35 w Colborne.. | 400 |
| 870 | 6742 | j | Feetit James, f.....pt 23, pt 24 e Waterloo.. | 650 |

FOURTH WARD.

| No. on List. | No. on Roll. | Jurors. | Amount Assessed |
|--------------|--------------|--|-----------------|
| 871 | 6867 | Fitzpatrick William, f..... 1 & 2 n Victoria.. | 500 |
| 872 | 7024 | Fenton Thomas, t..... pt 34 e Colborne.. | 500 |
| 873 | 7075 | j Fewings Charles, t..... pt 44 e Colborne.. | 800 |
| 874 | 7145 | Ferris Thomas, t..... pt 20 e Maitland.. | 400 |
| 875 | 6161 | Guymer George, t..... pt 6, pt 7 n Central.. | 450 |
| 876 | 6165 | Gordon James, f..... 8 w Adelaide.. | 700 |
| 877 | 6293 | j Glass John H, t..... 16 n Central ave, w Colborne.. | 1800 |
| 878 | 6294 | Garnett George L, t..... 16 n Central ave, w Colborne.. | 400 |
| 879 | 6188 | Gilley William H, t..... pt 6 n Central ave, w William.. | 500 |
| 880 | 6311 | Green H C, f..... F w Adelaide, e Alfred.. | 500 |
| 881 | 6387 | Geary John, f..... pt 15 s Piccadilly, w William.. | 500 |
| 882 | 6395 | Green Augustus H, f..... 66 s Piccadilly, e Miles.. | 600 |
| 883 | 6405 | Gilleland Stuart, f..... 30 e Miles.. | 400 |
| 884 | 6476 | j Gaze Earl, f..... 22 e Colborne.. | 500 |
| 885 | 6523 | j Gray George A, t..... pt 14 w Colborne.. | 800 |
| 886 | 6527 | j Graham William, t..... pt 14 e Waterloo.. | 900 |
| 887 | 6584 | Gregory Alfred, t..... 5 e Maitland.. | 500 |
| 888 | 6576 | Garner Joshua, sr, f..... 26, 27, 28 & 29 s Oxford.. | 1200 |

No. on List.
888
890
891
892
893
894
895
896
897
898
899
900
901
902
903
904
905

£ 906

FOURTH WARD.

| | Amount Assessed |
|--------------------|-----------------|
| n Victoria.. | 500 |
| e Colborne.. | 500 |
| e Colborne.. | 500 |
| e Maitland.. | 400 |
| | |
| t 7 n Central.. | 450 |
| 8 w Adelaide.. | 700 |
| e, w Colborne.. | 1800 |
| e, w Colborne.. | 400 |
| e, w William.. | 500 |
| side, e Alfred.. | 500 |
| ly, w William.. | 500 |
| adilly, e Miles.. | 600 |
| ... 30 e Miles.. | 400 |
| 22 e Colborne.. | 500 |
| 14 w Colborne.. | 800 |
| 14 e Waterloo.. | 900 |
| ... 5 e Maitland.. | 500 |
| e & 29 s Oxford.. | 1200 |

| No. of List. | No. on Roll. | Jurors. | Amount Assessed. |
|--------------|--------------|--|------------------|
| 889 | 6577 | j Garner Joshua, jr, f 26, 27, 28 & 29 s Oxford.. | 1200 |
| 890 | 6608 | Grover Richard, f. pt 17 s Oxford, e Colborne.. | 400 |
| 891 | 6610 | Grant Stephen, f pt 17 s Oxford, w Colborne.. | 400 |
| 892 | 6636 | j Glanville Randolph E, t... .. 16 n Piccadilly.. | 1500 |
| 893 | 6654 | Gunn John C, t 4, pt 3 s Oxford.. | 1400 |
| 894 | 6770 | Gray James, f 36 & 37 e Waterloo.. | 1600 |
| 895 | 6877 | Grant Charles, f 43 to 46 w Adelaide.. | 1750 |
| 896 | 6878 | j Grant John A, f 43 to 46 e William.. | |
| 897 | 6923 | j Greer William M, f pt 27 e William.. | 600 |
| 898 | 6930 | Geoghan James, f pt 26 e William.. | 400 |
| 899 | 6932 | Glaivin Michael, f, R C, s s pt 26 e William.. | 400 |
| 900 | 6938 | Gibson Geo T, f pt 24 e William.. | 400 |
| 901 | 6961 | Gibson Geo F, f 1 e William.. | 500 |
| 902 | 7005 | j Gilbert Joseph, t. 38, 39 pt 40 w Maitland, n Victoria.. | 1400 |
| 903 | 7070 | j Graham William, t 40 e Colborne.. | 700 |
| 904 | 7103 | Gleason James, f 10 n Oxford, w Maitland.. | 800 |
| 905 | 7119 | Gordon Joseph, f 31 & 32 w Maitland.. | 1000 |
| Σ 906 | 7144 | Green H. C f pt 20 e Maitland.. | 400 |

| No. on List. | No. on Roll. | Jurors. | | Amount Assessed. |
|--------------|--------------|---------|--|------------------|
| 907 | 6200 | j | Harper John, f..... pt 8 w William.. | 700 |
| 908 | 6241 | | Haystead Martin, t..... pt 9 w Maitland.. | 800 |
| 909 | 6250 | j | Hislop John, t.....pt 6, pt 5 n Central ave.. | 800 |
| 910 | 6276 | j | Harron Robert, f.....pt 10 e Waterloo.. | 1200 |
| 911 | 6279 | | Hazard James, f.....pt 8 e Waterloo.. | 1000 |
| 912 | 6282 | j | Hall George, f, R C, s s.....pt 7, pt 8 e Waterloo.. | 900 |
| 913 | 6288 | j | Harding James, f, i...pt 6 e Waterloo, n Central ave.. | 800 |
| 914 | 6308 | | Howard Robert, f.....pt 13 w Adelaide, e Alfred.. | 700 |
| 915 | 6318 | | Hawthorne William, t.....C n Pall Mall.. | 500 |
| 916 | 6359 | | Hannah D C, f.....pt 10, pt 12 e William.. | 400 |
| 917 | 6365 | | Hetherington William, f...pt 11, pt 12 w William } n Pall Mall..... } | 800 |
| 918 | 6367 | | Hiscox Geo T, f...pt 11, pt 12 w William, n Pall Mall.. | 800 |
| 919 | 6368 | | Hiscox Geo T, f.....pt 11 w William, n Pall Mall.. | 800 |
| 920 | 6369 | | Hiscox Geo T, f.....pt 11 w William, n Pall Mall.. | 400 |
| 921 | 6370 | | Hiscox Geo T, f.....pt 12 w William.. | 400 |
| 922 | 6374 | | Hill Henry A, f.....pt 12, pt 13 w William.. | 600 |
| 923 | 6339 | j | Hill James, f.....561 & 555 e William.. | 1100 |
| 924 | 6420 | | Hoskins Wm H, f.....12 w Miles.. | 550 |
| 925 | 6437 | j | Hueston Thomas, f.....pt 13 e Maitland . | 600 |
| 926 | 6448 | j | Howard Robert, f, i...pt 11 e Maitland, n Pall Mall.. | 1500 |
| 927 | 6479 | j | Hammond Allan, f.....26 s Queen.. | 600 |
| 928 | 6471 | j | Harrison Sextus, f.....pt 19, pt 20 s Queen.. | 700 |
| 929 | 6498 | j | Hutton Peter, t.....pt 11 n Pall Mall, w Maitland.. | 1300 |
| 930 | 6519 | | Hiscott Thomas, t.....pt 13 w Colborne.. | 500 |
| 931 | 6592 | | Hawman Samuel, f.....2 n Piccadilly, w Maitland.. | 1200 |
| 932 | 6594 | | Hawman Emanuel, f. . .3 & 4 s Oxford, w Maitland.. | 750 |
| 933 | 6618 | | Hunter Hamilton, t....pt 17 s Oxford, w Colborne.. | 650 |

FOURTH WARD.

| | Amount Assessed. |
|---------------|------------------|
| v William.. | 700 |
| Maitland.. | 800 |
| entral ave.. | 800 |
| Waterloo.. | 1200 |
| Waterloo.. | 1000 |
| Waterloo.. | 900 |
| entral ave.. | 800 |
| e Alfred.. | 700 |
| all Mall.. | 500 |
| e William.. | 400 |
| William } .. | 800 |
| } | |
| n Pall Mall.. | 800 |
| n Pall Mall.. | 800 |
| n Pall Mall.. | 400 |
| w William.. | 400 |
| w William.. | 600 |
| e William.. | 1100 |
| 12 w Miles.. | 550 |
| e Maitland . | 600 |
| n Pall Mall.. | 1500 |
| 26 s Queen.. | 600 |
| 20 s Queen.. | 700 |
| w Maitland.. | 1300 |
| w Colborne.. | 500 |
| w Maitland.. | 1200 |
| w Maitland.. | 750 |
| w Colborne.. | 650 |

| No. on List. | No. on Roll. | Jurors. | Amount Assessed. |
|--------------|--------------|--|------------------|
| 934 | 6637 | Harding Robert, f.....pt 15 n Piccadilly.. | 750 |
| 935 | 6638 | j Hood Thomas, t.....pt 15 n Piccadilly.. | 750 |
| 936 | 6657 | j Hillaby George, f.....pt 1 s Oxford.. | 700 |
| 937 | 6662 | j Howard Thomas R, f.....pt 17 s Oxford.. | 1000 |
| 938 | 6683 | Harwood Wm H, t.....pt 18 n Oxford, w Colborne.. | 2300 |
| 939 | 6698 | Hart Richard, t.....pt 23, pt 24, pt 25 n St James.. | 400 |
| 940 | 6702 | j Hance John, f.....pt 23, pt 24, pt 25 n St James.. | 1100 |
| 941 | 6686 | j Hyde William, t.....pt 18 n Oxford, w Colborne.. | 600 |
| 942 | 6703 | Hodgins Thomas D, f.....pt 26 w Colborne.. | 700 |
| 943 | 6713 | j Hampton George, t.....pt 28, pt 29 n Grosvenor.. | 1200 |
| 944 | 6745 | j Hodgins Thcs D, f.....pt 27, pt 26, pt 25, pt 24 } .. e Waterloo..... | 8000 |
| 945 | 6746 | Hodgins Thos D, f.....pt 24 s Grosvenor.. | 400 |
| 946 | 6753 | j Hatton Charles, t, R C, s s.....pt 31 e Waterloo.. | 700 |
| 947 | 6759 | Hexter Richard, t.....pt 32 s Cheapside, w Colborne.. | 500 |
| 948 | 6763 | j Hayes Andrew, f, R C, s s34 w Colborne.. | 800 |
| 949 | 6766 | Howard William, fpt 36 w Colborne.. | 500 |
| 950 | 6804 | Harris George B, f7, 8, 9 & 10 e Wellington.. | 400 |
| 951 | 6835 | Hogan John, f, R C, s s41 w Waterloo.. | 600 |
| 952 | 6840 | Hannah David C, f43 e Wellington.. | 900 |
| 953 | 6916 | Hayman William, fpt 34, pt 33 e William.. | 400 |
| 954 | 6942 | Hughes David J, f....23, 24, 25 & pt 26 w Adelaide.. | 1200 |
| 955 | 6953 | j Howard Thomas, f18, 19 w Adelaide.. | 2200 |
| 956 | 6959 | Hickey Edward, f, R C, s s..pt 22 e William, s St } .. James | 400 |
| 957 | 6967 | Hoskin Henry, f16 e William, s Central.. | 400 |
| 958 | 6987 | Hodgkinson Levi, f, R C, p s.....pt 26 w William.. | 500 |
| 959 | 7031 | Henderson Robert, f, i..pt 29, pt 28 n Grosvenor, } .. e Colborne | 800 |

FOURTH WARD.

| | Amount Assessed. |
|--------------|------------------|
| Maitland.. | 400 |
| Maitland.. | 1000 |
| Maitland.. | 700 |
| Maitland.. | 1000 |
| Maitland.. | 1150 |
| Maitland.. | 800 |
| Piccadilly.. | 800 |
| Wellington.. | 2000 |
| Sheepshead.. | 400 |

| No. on List. | No on Roll. | Jurors. | Amount Assessed. |
|--------------|-------------|--|------------------|
| 969 | 6186 | Johnson John, t..... pt 8 e William.. | 400 |
| 970 | 6251 | Johnston Joseph D, f..... pt 5 n Central ave.. | 500 |
| 971 | 6253 | Johnston Joseph D, f..... pt 5 n Central ave.. | 600 |
| 972 | 6402 | Johnson John, t..... 44 e Miles.. | 500 |
| 973 | 6116 | Joyce Miles, t, R C, s s..... 35 w Miles, n Pall Mall.. | 400 |
| 974 | 6495 | Jury James, f..... pt 11 w Maitland n Pall Mall.. | 500 |
| 975 | 6528 | j Jones Frederick, t..... pt 12, pt 13, pt 14 e Waterloo.. | 6000 |
| 976 | 6565 | Johnson James, f..... 26 n Piccadilly.. | 400 |
| 977 | 6825 | j Jenkins Warren, t..... 10 w Waterloo.. | 700 |
| 978 | 6593 | j Jackson James, t..... 2 n Piccadilly, w Maitland.. | 1200 |

| | | | |
|-----|------|---|-----|
| 979 | 6172 | King George, f..... pt 10 s Pall Mall, w Adelaide.. | 400 |
| 980 | 6305 | Kiley James, t, R C, s s..... pt 8 w Colborne.. | 850 |
| 981 | 6360 | Kelly Nicholas, f..... 8, 9 e William, w Alfred.. | 600 |
| 982 | 6362 | Kelly James D, f..... 6 e William.. | 500 |
| 983 | 6481 | Kane Joseph, t, R C, s s..... pt 12 s Queen, w Maitland.. | 400 |
| 984 | 6485 | Kelly Robert, t..... pt 12 s Queen, w Maitland.. | 400 |
| 985 | 6688 | j Keene Wm B, t..... pt 19 w Colborne.. | 700 |
| 986 | 6772 | j Kernohan Hugh, t..... 35 e Waterloo.. | 750 |

FOURTH WARD.

Amount Assessed.
 William } .. 4000
 Maitland }
 William } .. 1400
 Maitland }
 Adelaide. 500
 William 850
 Maitland.. 850
 Maitland... 700
 Central ave.. 900
 Central ave.. 1100
 Colborne.. 800
 Central ave... 1500
 William.. 500
 Miles.. 600
 46 e Miles.. 500
 17 n Queen.. 600
 Maitland.. 1000
 Colborne.. 500
 7 e Colborne.. 500

| No. on List. | No. on Poll. | Jurors. | Amount Assessed. |
|-----------------|-----------------|---|------------------|
| 1006 | 6550 | Lawrence Thomas, f..... 9 & 10 s Oxford.. | 900 |
| 1007 | 6621 | j Lovelace Thomas, t..... pt 17 s Oxford, e Waterloo.. | 650 |
| 1008 | 6665 | Logie William, f..... pt 17 s Oxford.. | 2000 |
| 1009 | 6664 | j Leavens Edwin, t, i pt 17 s Oxford.. | 1200 |
| 1010 | 6741 | j Lee Hiram, f pt 23, pt 24 e Waterloo .. | 800 |
| 1011 | 6767 | Lilly Richard, t..... pt 36 w Colborne.. | 500 |
| 1012 | 6769 | Loughmore Estate, f, R C, s s. pt 36, pt 37 w Colborne.. | 400 |
| 1013 | 6852 | Larkin Jeremiah, f, R C, s s..... 44 w Colborne.. | 400 |
| 1014 | 6931 | Lawrence James, t..... pt 26 e William.. | 400 |
| 1015 | 6162 | j Munro James, f..... pt 6, pt 7 n Central ave. | 600 |
| 1016 | 6183 | j Matthews Anthony J, t..... pt 9 e William.. | 700 |
| 1017 | 6183 | j Mullaney M J, f, R C, s s... pt 6 n Central, w William.. | 600 |
| 1018 | 6235 | j Miers George, f..... pt 8 s Pall Mall.. | 700 |
| 1019 | 6238 | Mullaney M J, f, R C, s s... pt 6 n Central e Maitland.. | 500 |
| 1020 | 6239 | j Mullaney M J, f, R C, s s..... pt 6 n Central ave.. | 1000 |
| 1021 | 6271 | j Madden Peter, t, R C, s s. pt 10 s Pall Mall, e Waterloo.. | 400 |
| 1022 | 6301 | Matthews Fred W, f..... pt 7 w Colborne.. | 1200 |
| 1023 | 6328 | Murray David, t..... pt 14 w Adelaide.. | 500 |
| 1024 | 6330 | Murray John, t pt 14 w Adelaide.. | 500 |

FOURTH WARD.

| | Amount Assessed. |
|--------------|------------------|
| Piccadilly.. | 700 |
| Maitland.. | 500 |
| Pall Mall.. | 1000 |
| Colborne.. | 1500 |
| n Queen.. | 500 |
| Maitland.. | 750 |
| cadilly, } | 4800 |
| cadilly, } | 1500 |
| Piccadilly.. | 1500 |
| Colborne.. | 700 |
| Waterloo.. | 2700 |
| Waterloo.. | 400 |
| e William.. | 400 |
| w William.. | 400 |
| ornton ave.. | 3500 |
| e Colborne.. | 400 |
| ornton ave.. | 750 |
| ornton ave.. | 875 |
| v Maitland.. | 450 |
| n Oxford } | 1400 |

| No. on List. | No. on Roll. | Jurors. | Amount Assessed. |
|--------------|--------------|---|------------------|
| 1045 | 6158 | McRae Christopher, f. pt 6, pt 7 n Central.. | 550 |
| 1046 | 6202 | McCadden William, f pt 9 w William.. | 500 |
| 1047 | 6208 | McDonough Thos J, f. . pt 10 w William, s Pall Mall.. | 900 |
| 1048 | 6209 | McKenna Arthur, f, R C, s s. . pt 10 w William, s } Pall Mall } | 600 |
| 1049 | 6221 | j McCrimmon Malcolm, f. pt 10 s Pall Mall, e Maitland.. | 1100 |
| 1050 | 6222 | McCrimmon Donald, f. pt 10 s Pall Mall, e Maitland.. | 400 |
| 1051 | 6211 | McDonald John, f, t . . pt 10 w William, s Pall Mall.. | 500 |
| 1052 | 6227 | McDonald Alex J, f. . . . pt 9 s Pall Mall, e Maitland.. | 400 |
| 1053 | 6256 | McCallum Alex, f. pt 4, pt 3 n Central ave.. | 1200 |
| 1054 | 6260 | McMahon Adam T, f. pt 3 e Colborne.. | 500 |
| 1055 | 6290 | McCarthy James, f, i, R C, s s. . pt 7 n Central ave, } e Waterloo } | 1800 |
| 1056 | 6299 | McMahon Adam T, f pt 7 w Colborne.. | 2700 |
| 1057 | 6326 | j McFarland William, t pt 3 w Adelaide.. | 800 |
| 1058 | 6338 | McDonald Daniel, t pt 15 e William.. | 400 |
| 1059 | 6376 | McCallum Archibald, f pt 13 w William.. | 500 |
| 1060 | 6392 | McKenna Jas, . R C, s s. . pt 15 e Piccadilly, w } William } | 500 |
| 1061 | 6421 | McKenna James, t, R C, s s. 12 w Miles.. | 550 |
| 1062 | 6441 | j McRae Alex I, f, i, R C, s s. . pt 12, pt 11 e Maitland.. | 1200 |
| 1063 | 6442 | j McDonald John D, f, i . pt 11 e Maitland, n Pall Mall .. | 2000 |
| 1064 | 6447 | j McConnell John, f. . . . pt 11 e Maitland, n Pall Mall.. | 1000 |
| 1065 | 6470 | j McCormick James, t. pt 18, pt 19 n Queen.. | 1000 |
| 1066 | 6474 | j McDonald Roderick, f . . . pt 24 n Queen, e Colborne.. | 1200 |
| 1067 | 6631 | McNab George, t pt 16 n Piccadilly, e Waterloo.. | 2200 |
| 1068 | 6719 | McCarty Thomas, f, R C, s s. . . . pt 32 w Colborne.. | 500 |
| 1069 | 6727 | j McNeil William, f pt 19, pt 20 e Waterloo.. | 1200 |
| 1070 | 6747 | j McTaggart John, t. pt 28, pt 29 n Grosvenor.. | 800 |

FOURTH WARD.

| No. on List. | No. on Roll. | Jurors. | Amount Assessed. |
|--------------|--------------|---|------------------|
| 1071 | 6783 | j McNiff Patrick, t, R C, s s.....2, 3 w Waterloo.. | 450 |
| 1072 | 6846 | McPherson Daniel, t, R C, s s.....40 e Wellington.. | 800 |
| 1073 | 6911 | McGuinness Peter, f.....pt 36 e William.. | 400 |
| 1074 | 6879-6898 | McLaughlin John, f, R C, p s..23, 24, etc, e William.. | 1800 |
| 1075 | 6984 | j McConnell James S, t.....21, 22 s St James.. | 1800 |
| 1076 | 6994 | McDowell Samuel, f.....pt 30 w William.. | 400 |
| 1077 | 7026 | McLaughlin Miles, f, R C, s s..pt 32 s Cheapside, } e Colborne | 650 |
| 1078 | 7071 | McNeil Finlay, f, R C, s s.....40, 41 e Colborne.. | 1050 |
| 1079 | 6166 | Nugent Thomas, t.....9 w Adelaide.. | 1200 |
| 1080 | 6195 | j Norton Francis D, f.....pt 6 n Central, w William.. | 3200 |
| 1081 | 6272 | Neil William, t.....pt 10 e Waterloo.. | 400 |
| 1082 | 6433 | Nesbitt Robert, t.....3 e Maitland.. | 550 |
| 1083 | 6991 | j Neil William, t....pt 28 n Grosvenor, w William.. | 600 |
| 1084 | 7006 | Nicholson James, f.pt 40, pt 41 w Maitland, n Victoria.. | 600 |
| 1085 | 7077 | Nelles Henry E, f.....1, 2, 3 n Oxford, e Colborne.. | 1500 |

No. List
1080
1081
1082
1083
1084
1085
1086
1087
1088
1089
1090
1091
1092
1093
1094
1095
1096
1097
1098
1099

1100 62
1101 62
1102 62
1103 62

FOURTH WARD.

| | Amount Assesed. |
|----------------|-----------------|
| Waterloo.. | 450 |
| Wellington.. | 800 |
| William.. | 400 |
| William.. | 1800 |
| St James.. | 1800 |
| William.. | 400 |
| Peasdale, } .. | 650 |
| Colborne.. | 1050 |
| Adelaide.. | 1200 |
| William.. | 3200 |
| Waterloo.. | 400 |
| Maitland.. | 550 |
| William.. | 600 |
| n Victoria.. | 600 |
| Colborne.. | 1500 |

| No. on List. | No. on Rol. | Jurors. | Amount Assesed. |
|-----------------|-----------------|---|-----------------|
| 1086 | 6178 | O'Meara Michael, f....pt 10 s Pall Mall, e William.. | 500 |
| 1087 | 6182 | O'Shea Timothy, f, R C, s s . . . pt 10 s Pall Mall, e } .. | 3600 |
| 1088 | 6187 | O'Boyle (Detroit), f. . . pt 6, 7 n Central, e William.. | 1200 |
| 1089 | 6197 | j O'Sullivan Jeremiah, f, R C, s s pt 7 w William.. | 800 |
| 1090 | 6203 | j O'Meara Hugh, t, R C, p a pt 8 w Colborne.. | 850 |
| 1091 | 6454 | O'Connor William, f, R C, s s 6, 7 s Piccadilly.. | 500 |
| 1092 | 6456 | Osborne Thirza, f 9 s Piccadilly.. | 1200 |
| 1093 | 6457 | Osborne Randolph J, t 9 s Piccadilly.. | 1200 |
| 1094 | 6486 | j O'Toole Anthony, t, R C, s s pt 12 s Queen, w Maitland.. | 650 |
| 1095 | 6768 | Oxley Michael, f, R C, s s pt 36, pt 37 w Colborne.. | 1000 |
| 1096 | 6847 | O'Meara John, f, R C, s s . . . 45, 44, pt 43 e Waterloo.. | 800 |
| 1097 | 6848 | O'Meara Patrick, t, R C, s s . . . 45, 44, pt 43 e Waterloo.. | 800 |
| 1098 | 6853 | Oxley Michael, f, R C, s s 43 w Colborne.. | 400 |
| 1099 | 6909 | Oke Richard, f 37 w Adelaide.. | 600 |
| 1100 | 6217 | Parkins William, t pt 10 s Pall Mall.. | 550 |
| 1101 | 6218 | Peasold Frederick, t pt 10 s Pall Mall.. | 400 |
| 1102 | 6240 | Pannell John, f pt 9 n Central ave, w Maitland.. | 1000 |
| 1103 | 6248 | j Pearce Henry, f pt 6 n Central ave.. | 800 |

FOURTH WARD.

| No. on List. | No. on Roll. | Jurors. | Amount Assessed. |
|--------------|--------------|--|------------------|
| 1104 | 6265 | j Pratt Charles E, t.....pt 1 e Colborne.. | 1100 |
| 1105 | 6268 | j Perkins James, t.pt 9, pt 10 e Colborne, s Pall Mall.. | 1500 |
| 1106 | 6299 | j Percival Joseph, f.pt6, pt 7 n Central ave, e Waterloo.. | 1100 |
| 1107 | 6312 | Phillips William, t..... F w Adelaide, e Alfred.. | 500 |
| 1108 | 6323 | Panton Edward, f.....5 & 6 w Adelaide. | 1700 |
| 1109 | 6324 | j Pickett Daniel S, t.....7 w Adelaide.. | 700 |
| 1110 | 6398 | Poggilini Luigi, f..... 50 e Miles.. | 500 |
| 1111 | 6411 | Packham John, f, R C, s s..... 19 w Miles.. | 400 |
| 1112 | 6424 | Pocock Samuel, t.....9 s Piccadilly.. | 450 |
| 1113 | 6482 | j Powell A B, f.....pt 12 s Queen, w Maitland.. | 600 |
| 1114 | 6497 | Pratt Henry, f.....pt 11 n Pall Mall, w Maitland.. | 550 |
| 1115 | 6502 | Pennington John, f.....30 e Colborne, w Maitland.. | 1300 |
| 1116 | 6633 | Partridge Edward O, f.....18 n Piccadilly.. | 450 |
| 1117 | 6639 | j Panton Wellington, t..... pt 15 n Piccadilly . | 750 |
| 1118 | 6647 | Parkins George B, f.....8 n Piccadilly, w Waterloo.. | 1000 |
| 1119 | 6691 | j Palmer Edmond, f.....pt 20 w Colborne.. | 800 |
| 1120 | 6701 | j Pepper Wm G, t.....pt 23, pt 24, pt 25 n St James.. | 600 |
| 1121 | 6738 | Percival William, t.....pt 23 n St James.. | 1400 |
| 1122 | 6777 | j Passmore Christopher A, t.....pt 33 e Waterloo.. | 700 |
| 1123 | 6831 | j Peters Henry, f.....pt 38 w Waterloo.. | 600 |
| 1124 | 7016-7022 | Partridge Thomas sr, f..pt 38 to 42 n Victoria, w } Colborne.....?..... } | 1400 |
| 1125 | 7017 | Pope William, t..38 to 42 n Victoria, w Colborne) | } .. 1400 |
| 1126 | 7018 | Pope Samuel, l s..38 to 42 n Victoria, w Colborne) | |
| 1127 | 7019 | Pope James, l s..38 to 42 n Victoria, w Colborne) | |
| 1128 | 7020 | Pope Wm jr, l s..38 to 42 n Victoria, w Colborne) | |
| 1129 | 7021 | Partridge Thos jr, f..... 35 to 37 w Maitland } | } 2400 |
| 1130 | 7022 | Partridge Thos jr, f.....35 to 37 e Colborne } | |

No. on List. 113 113 113 113 113 113 113 113 1137 1138 1139

FOURTH WARD.

| Amount Assessed. | |
|------------------|------|
| e Colborne.. | 1100 |
| s Pall Mall.. | 1500 |
| e Waterloo.. | 1100 |
| e, e Alfred.. | 500 |
| w Adelaide. | 1700 |
| w Adelaide.. | 700 |
| 50 e Miles.. | 500 |
| 19 w Miles.. | 400 |
| s Piccadilly.. | 450 |
| w Maitland.. | 600 |
| w Maitland.. | 550 |
| w Maitland.. | 1300 |
| n Piccadilly.. | 450 |
| n Piccadilly . | 750 |
| w Waterloo.. | 1000 |
| 0 w Colborne.. | 800 |
| 5 n St James.. | 600 |
| 3 n St James.. | 1400 |
| 3 e Waterloo.. | 700 |
| w Waterloo.. | 600 |
| Victoria, w } .. | 1400 |
| w Colborne } .. | 1400 |
| w Colborne } .. | 1400 |
| w Colborne } .. | 1400 |
| w Maitland } .. | 2400 |
| e Colborne } .. | 2400 |

| No. on List. | No. on Roll. | Jurors. | Amount Assessed. |
|--------------|--------------|--|------------------|
| 1131 | 7025 | Partridge Thos jr, f 33 to 36 e Colborne.. | 2000 |
| 1132 | 7074 | j Patton John, t pt 43, pt 44 e Colborne.. | 800 |
| 1133 | 7126 | Partridge Thos sr, f . . . pt 23, pt 24, pt 25 w William.. | 900 |
| 1134 | 7127 | Partridge Thos sr, f pt 26, lot 27, w William.. | 900 |
| 1135 | 7128 | Partridge Thos sr, f pt 27, pt 26 e Maitland.. | 500 |
| 1136 | 7132 | Partridge Thos sr, f. . .23, 24, 25, 26, 27 n St James.. | 2600 |
| 1137 | 6286 | Quinn, William, f, R C, s s pt c e Waterloo.. | 1000 |
| 1138 | 6159 | Roberts Samuel A, t pt 6, pt 7 n Central ave.. | 550 |
| 1139 | 6167 | j Rodgers John, t 9 w Adelaide.. | 1200 |

| No. on List. | No on Roll. | Jurors. | Amount Assessed. | No. on List. |
|--------------|-------------|--|------------------|--------------|
| 1140 | 6201 | Ralph Edward, f. pt 8 w William.. | 500 | 111 |
| 1141 | 6269 | Renwick William T, f.8, 9, 10 w Maitland.. | 3000 | 112 |
| 1142 | 6252 | Ridge Thomas, t. pt 5 n Central ave.. | 500 | |
| 1143 | 6372 | Russell Robert, f. pt 12 w William.. | 450 | |
| 1144 | 6388 | Randall Benjamin, f. pt 15 s Piccadilly, w William.. | 800 | |
| 1145 | 6354 | Robins Samuel, t. pt 5, pt 4 n Pall Mall.. | 450 | |
| 1146 | 6388 | Randall Benjamin, f. pt 15 s Piccadilly, w Miles.. | 950 | |
| 1147 | 6415 | Reed Edward, t.33 w Miles.. | 400 | |
| 1148 | 6461 | j Referty James, t, R C, p s. pt 13, pt 14 w Maitland.. | 900 | |
| 1149 | 6464 | Reynolds John W, f. pt 14, pt 15 n Queen.. | 400 | |
| 1150 | 6463 | j Ridge Thomas, f. pt 14, pt 15 n Queen, w Maitland.. | 700 | |
| 1151 | 6472 | j Reed John J, f.21 n Queen.. | 900 | |
| 1152 | 6580 | j Rymill Henry, f.34, 35 s Oxford.. | 600 | 1168 |
| 1153 | 6606 | Robinson John, t. pt 17 s Oxford, e Colborne.. | 500 | 1169 |
| 1154 | 6613 | j Reid Charles, t. pt 17 s Oxford, e Colborne.. | 650 | 1170 |
| 1155 | 6626 | Russell James, f, t. pt 16 s Oxford.. | 1400 | 1171 |
| 1156 | 6680 | Renwick Wm T, f.18 to 22 e Waterloo.. | 6600 | 1172 |
| 1157 | 6681 | Renwick Wm T, f.18, pt 19 e Wellington.. | 6000 | 1173 |
| 1158 | 6682 | Renwick Wm T, f.19 to 22 e Wellington.. | 4600 | 1174 |
| 1159 | 6750 | Roddy John, f, R C, s s. pt 29 e Waterloo.. | 800 | 1175 |
| 1160 | 6630 | Romball Fred G, f. pt 16 n Piccadilly, e Waterloo.. | 600 | 1176 |
| 1161 | 6828-29 | Renwick Wm T, f.23 to 37 e Wellington, 33 to } 37 w Waterloo | 5000 | 1177 |
| 1162 | 6836 | Renwick Wm T, f.42 w Waterloo.. | 400 | 1178 |
| 1163 | 6843 | Renwick Wm T, f.33 e Wellington.. | 400 | 1179 |
| 1164 | 6846 | Renwick Wm T, f.41, 42 e Wellington . | 800 | 1180 |
| 1165 | 6958-99 | Renwick Wm T, f.33 to 37 w William, 33 to 37 } e Maitland | 4000 | 1181 |
| | | | | 1182 |
| | | | | 1183 |

FOURTH WARD.

| | Amount Assesed. |
|-------------------|-----------------|
| w William.. | 500 |
| w Maitland.. | 3000 |
| Central ave.. | 500 |
| w William.. | 450 |
| w William.. | 800 |
| n Pall Mall.. | 450 |
| lly, w Miles.. | 950 |
| .33 w Miles.. | 400 |
| w Maitland.. | 900 |
| 15 n Queen.. | 400 |
| w Maitland.. | 700 |
| .21 n Queen.. | 900 |
| 35 s Oxford.. | 600 |
| l, e Colborne.. | 500 |
| l, e Colborne.. | 650 |
| 16 s Oxford.. | 1400 |
| 2 e Waterloo.. | 6600 |
| e Wellington.. | 6000 |
| e Wellington.. | 4600 |
| 9 e Waterloo.. | 800 |
| y, e Waterloo.. | 600 |
| gton, 33 to } .. | 5000 |
| 2 w Waterloo.. | 400 |
| e Wellington.. | 400 |
| e Wellington . | 800 |
| am, 33 to 37 } .. | 4000 |

| No. on List. | No. on Jurors. Roll. | | Amount Assesed. |
|-----------------|----------------------|--|-----------------|
| 1166 | 7000-01 | Renwick Wm T, f..38 to 42 w William, 38 to 42 } e Maitland..... | 4000 |
| 1167 | 7014-15 | Renwick Wm T, f..43 to 45 w Maitland, 43 to 45 } e Colborne | 2100 |
| 1168 | 6173 | Stevenson Joseph, t...pt 10 s Pall Mall, w Adelaide.. | 400 |
| 1169 | 6180 | Smith Patrick, t, R C, s s.pt 10 s Pall Mall, e William.. | 500 |
| 1170 | 6185 | Spenser Robert, t.....pt 8 s Pall Mall, e William.. | 500 |
| 1171 | 6267 j | Stanley Robert, f, i.pt 9, pt 10, s Pall Mall, e Colborne.. | 1700 |
| 1172 | 6270 | Scatcherd Henry S, f..10, 9 s Pall Mall, w Colborne.. | 1800 |
| 1173 | 6317 | Simmons W H, f..... C n Pall Mall.. | 500 |
| 1174 | 6333 | Smith Maxwell, f pt 15 e William.. | 600 |
| 1175 | 6347 | Sare David, f..... l e William, n Pall Mall.. | 900 |
| 1176 | 6349 | Smith Thomas D, f pt 2 e William, n Pall Mall.. | 500 |
| 1177 | 6358 | Snyder John W, t...pt 13, pt 11 s Arthur, w Alfred.. | 500 |
| 1178 | 6425 j | Sparkman James, t..... 8 s Piccadilly.. | 600 |
| 1179 | 6427 | Somers John, f.pt 5, pt 6, pt 7 s Piccadilly, e Maitland.. | 600 |
| 1180 | 6428 j | Switzer Christopher S, f.pt 7 s Piccadilly, e Maitland.. | 1400 |
| 1181 | 6432 | Sing Henry, f 3 e Maitland... | 550 |
| 1182 | 6401 | Scarrow William, f pt 12 s Queen, w Maitland.. | 400 |
| 1183 | 6491 | Seranton John, f..... pt 11, pt 12 w Maitland.. | 500 |

FOURTH WARD.

| No. on List. | No. on Roll. | Jurors. | Amount Assessed. |
|--------------|--------------|---|------------------|
| 1184 | 6520 | Scarrow William, f..... pt 13 w Colborne | 850 |
| 1185 | 6521 | Scarrow Maurice, f..... pt 13 w Colborne | |
| 1186 | 6534 | Savage G A, t.pt 14, pt 15 s Piccadilly, w Waterloo. | 1800 |
| 1187 | 6535 | Shanly James, f.pt 14, pt 15 s Piccadilly, e Wellington.. | 3500 |
| 1188 | 6648 | j Sanborn Thomas, t..... 8 n Piccadilly, w Waterloo... | 1000 |
| 1189 | 6658 | Spry John K, t..... pt 17 s Oxford, e Wellington.. | 800 |
| 1190 | 6659 | Spry James F, t, i..... pt 17 s Oxford, e Wellington.. | 800 |
| 1191 | 6659 | Spry Abraham W, f.... pt 17 s Oxford, e Wellington... | 1600 |
| 1192 | 6675 | j Sterling Charles N, t..... pt 16 n Piccadilly.. | 2000 |
| 1193 | 6692 | Scarrow William, f..... pt 21, pt 22 w Colborne | 1000 |
| 1194 | 6693 | Scarrow Maurice, f..... pt 51, pt 22 w Colborne | |
| 1195 | 6712 | Smith James, t..... pt 27 w Colborne.. | 450 |
| 1196 | 6748 | j Scott James, f..... pt 28, pt 29 n Grosvenor.. | 600 |
| 1197 | 6752 | j Shea Daniel, f, R C, s s..... pt 30 e Waterloo.. | 600 |
| 1198 | 6758 | , Simpson John, t..... pt 32 e Waterloo.. | 700 |
| 1199 | 6762 | j Shea Michael, f, R C, s s..... 33 n Cheapside.. | 1600 |
| 1200 | 6773 | Shea William, f, R C, s s..... 34 e Waterloo.. | 750 |
| 1201 | 6775 | j Shea Edward, i, R C, s s..... 34 e Waterloo.. | 800 |
| 1202 | 6863 | Spicer Henry, f, R C, s s..... 15, 14 w Grafton.. | 400 |
| 1203 | 6910 | Shanly James, f..... 37 e William.. | 400 |
| 1204 | 6924 | j Stewart Malcolm, t.... pt 27 e William, s Grosvenor.. | 600 |
| 1205 | 6935 | j Sloan Hugh, t..... 25 e William.. | 600 |
| 1206 | 6969 | Siddell Thos G, f.... 18 e William... | 400 |
| 1207 | 6981 | Scatcherd H S, f..... pt 20 w William.. | 550 |
| 1208 | 6983 | Stringer Hugh A, f..... 21, 22 s St James.. | 1800 |
| 1209 | 6989 | j Sweeney Henry, f.... pt 28 n Grosvenor, w William.. | 700 |
| 1210 | 7042 | Shoebottom Estate, f..... 4, 5, 6 n St James.. | 450 |

| No. on List. | Amount Assessed. |
|--------------|------------------|
| 1211 | |
| 1212 | |
| 1213 | |
| 1214 | |
| 1215 | |
| 1216 | |
| 1217 | |
| 1218 | 6 |
| 1219 | 6 |
| 1220 | 6 |
| 1221 | 6 |
| 1222 | 6 |
| 1223 | 6 |
| 1224 | 6 |
| 1225 | 6 |
| 1226 | 6 |
| 1227 | 6 |
| 1228 | 6 |

FOURTH WARD.

Amount Assessed.

Colborne } .. 850
 Colborne } .. 1000

Waterloo.. 1800
 Wellington.. 3500
 Waterloo... 1000
 Wellington.. 800
 Wellington.. 800
 Wellington... 1600
 Piccadilly.. 2000

Colborne } .. 1000
 Colborne } .. 450

Grosvenor.. 600
 Waterloo.. 600
 Waterloo.. 700
 Cheapside.. 1600
 Waterloo.. 750
 Waterloo.. 800

W Grafton.. 400
 e William.. 400
 Grosvenor.. 600
 e William.. 600
 e William... 400
 w William.. 550
 s St James.. 1800
 w William.. 700
 n St James.. 450

| No on List. | No. on Roll. | Jurors. | Amount Assessed. |
|-------------|--------------|---|------------------|
| 1211 | 7045 | Shoebottom Estate, f..1, 2, 3, 4, 5, 6, 7, 8, 9 w } Shoebottom | 900 |
| 1212 | 705F | Shoebottom Estate, f..... 1 to 9 e Shoebottom.. | 900 |
| 1213 | 70F | Shoebottom Estate, f.....1 to 10 w Maitland.. | 1250 |
| 1214 | 7022 | Shoebottom Estate, f.....4 to 10 e Colborne.. | 1100 |
| 1215 | 7067 | Scragg John G, f.....9, 10, 11, 12 n St James.. | 800 |
| 1216 | 7122 | Screaton W J, f.....30 e Maitland.. | 500 |
| 1217 | 6774 | j Spicer Henry, t34 e Waterloo.. | 750 |
| 1218 | 6228 | Tambling Henry, t pt 9 s Pall Mall, e Maitland.. | 400 |
| 1219 | 6302 | Taylor John, f..... pt 8 w Colborne.. | 850 |
| 1220 | 6304 | j Taylor John, jr, f pt 8 w Colborne.. | 850 |
| 1221 | 6348 | Turner Charles, t1 n Pall Mall, e William.. | 900 |
| 1222 | 6407 | Trebilcock Fred T, f16 e Miles.. | 400 |
| 1223 | 6408 | Trebilcock Thomas, f12 e Miles, n Pall Mall.. | 700 |
| 1224 | 6459 | j Treneman James, f12 w Maitland.. | 800 |
| 1225 | 6510 | j Tapp Thomas, f pt 37 n Pall Mall, e Colborne.. | 2500 |
| 1226 | 6513 | j Taylor Wm, t... pt 11, pt 12 n Pall Mall, w Colborne.. | 1700 |
| 1227 | 6514 | Tapp Thos, f ... pt 11, pt 12 n Pall Mall, w Colborne.. | 1100 |
| 1228 | 6537 | Thompson Richard, f.... pt 14, pt 15 s Piccadilly } e Wellington | 4000 |

FOURTH WARD.

| No. on List. | No. on Roll. | No. on Jurors. | | Amount Assessed. |
|--------------|--------------|----------------|--|------------------|
| 1229 | 6598 | j | Thompson Richard, t.....pt 16 n Piccadilly.. | 750 |
| 1230 | 6599 | | Thompson James, f...pt 13, n Piccadilly, e Colborne.. | 700 |
| 1231 | 6601 | | Thompson James, f.....pt 16 e Colborne.. | 900 |
| 1232 | 6602 | | Thompson Isaac, f.....pt 17 e Colborne.. | 500 |
| 1233 | 6603-4 | | Thompson James, f... ..pt 17 e Colborne, s Oxford.. | 2100 |
| 1234 | 6622 | | Taylor Robt L, t.....pt 17 e Waterloo.. | 2700 |
| 1235 | 6675-6 | | Thompson Richd, f...pt 16 n Piccadilly, e Wellington.. | 3800 |
| 1236 | 6677-8 | | Thompson R.chd, f...pt 16 n Piccadilly, e Wellington.. | 3800 |
| 1237 | 6684 | | Tamlin Charles, f.....pt 18 n Oxford, w Colborne.. | 850 |
| 1238 | 6406 | | Taylor John, f.....28 e Miles .. | 500 |
| 1239 | 6569 | | Teale John, f.....15 n Piccadilly.. | 500 |
| 1240 | 6690 | j | Taggle John H, f.....pt 20 w Colborne.. | 900 |
| 1241 | 6700 | | Taylor Christopher S, t.pt 23, pt 24, pt 25 n St James | 500 |
| 1242 | 6721 | j | Tamlyn Wm, f...pt 18, pt 19 n Oxford, e Waterloo.. | 1000 |
| 1243 | 6722 | j | Tackaberry Nathaniel, f...pt 18, pt 19 n Oxford, e } Waterloo.....} | 1600 |
| 1244 | 6753 | j | Thomas John, f.....pt 30 e Waterloo.. | 600 |
| 1245 | 6851 | | Turner Aaron, t.....45 w Colborne.. | 600 |
| 1246 | 7073 | j | Tytler William, f.....pt 43, pt 44 e Colborne.. | 1000 |
| 1247 | 7093 | | Thornton Samuel, f.....7 n Oxford.. | 900 |
| 1248 | 7100 | | Thornton James, t.....50 n Oxford.. | 450 |
| 1249 | 7101 | | Thornton Samuel, jr, t.....8 n Oxford.. | 450 |
| 1250 | 7105 | | Thornton James, f.....11 w Maitland.. | 550 |
| 1251 | 6986 | | Tremain Robert, f.....p 23 s St James.. | 600 |

No. on List.

1252

1253

1254

1255

1256

1257

1258

1259

1260

1261

1262

1263

FOURTH WARD.

| | Amount Assessed. |
|----------------|------------------|
| Piccadilly.. | 750 |
| Colborne.. | 700 |
| Colborne.. | 900 |
| Colborne.. | 500 |
| Oxford.. | 2100 |
| Waterloo.. | 2700 |
| Wellington.. | 3800 |
| Wellington.. | 3800 |
| Colborne.. | 850 |
| 8 e Miles . | 500 |
| Piccadilly.. | 500 |
| Colborne.. | 900 |
| St James | 500 |
| Waterloo.. | 1000 |
| Oxford, s } .. | 1600 |
| Waterloo.. | 600 |
| Colborne.. | 600 |
| Colborne.. | 1000 |
| 7 n Oxford.. | 900 |
| 50 n Oxford.. | 450 |
| 8 n Oxford.. | 450 |
| w Maitland.. | 550 |
| s St James.. | 600 |

No. on List. No. on Roll. Jurors.

Amount Assessed.

| | | | |
|------|------|---|------|
| 1252 | 6356 | Usherwood George, t.....pt 11 w Alfred.. | 500 |
| 1253 | 6259 | Vansickle Thos W, f. .pt 4 n Central ave, e Colborne.. | 1500 |
| 1254 | 6955 | Viney Joseph, f.....20 n Adelaide.. | 800 |
| 1255 | 7131 | Vincent James W, f.....pt 26 e Maitland.. | 700 |
| 1256 | 6164 | j Ward John, t, R C, s s.....pt 6, pt 7 w Adelaide.. | 700 |
| 1257 | 6206 | Winnesheimer Philip, f.....pt 9 w William.. | 500 |
| 1258 | 6400 | White Charles, t.....46 e Miles.. | 500 |
| 1259 | 6262 | Ward James, t, R C, s s.....pt 2 e Colborne.. | 600 |
| 1260 | 6284 | j Welburn Robert B, f.....pt 7 e Waterloo.. | 900 |
| 1261 | 6422 | Winks John, f.....11 s Piccadilly, w Miles.. | 500 |
| 1262 | 6413 | Williams John, f.....29 n Pall Mall, w Miles.. | 400 |
| 1263 | 6426 | Whitehead John, t. .pt 5, pt 6, pt 7 s Piccadilly, e } Maitland..... } | 400 |

FOURTH WARD.

| No. on List. | No. on Roll. | Jurors. | Amount Assessed. |
|--------------|--------------|---|------------------|
| 1264 | 6429 | Wilkins James, f. pt 6 e Maitland.. | 500 |
| 1265 | 6440 | Woonton James W, f pt 11 e Maitland.. | 500 |
| 1266 | 6483 | j Winterbottom Joshua, t. pt 12 w Maitland, s Queen.. | 600 |
| 1267 | 6484 | Williams Henry, f, t. pt 12 w Maitland, s Queen.. | 400 |
| 1268 | 6494 | Williams John, f pt 11 w Maitland, n Pall Mall.. | 550 |
| 1269 | 6504 | Webb John W, f. pt 11 e Colborne, n Pall Mall | } ... 1000 |
| 1270 | 6505 | 6 Webb John W, f 29 s Queen, 41 n Pall Mall | |
| 1271 | 6504-6 | Webb William, t 41 n Pall Mall.. | 1000 |
| 1272 | 6518 | Wyatt George, f pt 13 w Colborne.. | 1900 |
| 1273 | 6522 | j Woodward Henry S, f. pt 13 w Colborne.. | 850 |
| 1274 | 6567 | Webster William, f. 28 n Piccadilly.. | 400 |
| 1275 | 6614 | j- Woodworth Charles, f .. pt 17 s Oxford, w Colborne.. | 800 |
| 1276 | 6660 | Williams Albert, t pt 17 s Oxford.. | 1100 |
| 1277 | 6661 | Ward Richard W, f. pt 17 s Oxford.. | 1100 |
| 1278 | 6670 | j Wrighton Thomas W, f .. pt 17, pt 16 e Wellington.. | 2000 |
| 1279 | 6694 | Woodward H S, f pt 21, pt 22 w Colborne.. | 1500 |
| 1280 | 6695 | Wyatt William, f. pt 21, pt 23 w Colborne, s St } James } | 2000 |
| 1281 | 6696 | West John..... pt 21, pt 23 w Colborne.. | 2000 |
| 1282 | 6717 | Watts William, f 31 w Colborne.. | 500 |
| 1283 | 6720 | j Wyrzt Paul, f. pt 32 w Colborne, s Cheapside.. | 600 |
| 1284 | 6729 | Ward Upsill, f. pt 21 e Waterloo.. | 1100 |
| 1285 | 6769 | Worrell John, t. pt 36, pt 37 s Victoria.. | 400 |
| 1286 | 6854 | Wells James, f, R C, s s pt 43 e Waterloo.. | 400 |
| 1287 | 6914 | Walker Wm A, f. 35 e William.. | 500 |
| 1288 | 6913 | Wallace James, t. pt 36 e William.. | 400 |
| 1289 | 6918 | j Walker Hance, t. pt 34, pt 33 e William, n Cheapside.. | 800 |
| 1290 | 6919 | j Walker William, f 35 to 36 w Adelaide.. | 2600 |

No. of Lists
 1291
 1292
 1293
 1294
 1295
 1296
 1297
 1298
 1299
 1300

FOURTH WARD.

89

| Amount Assessed. | No. on List. | No on Roll. | Jurors. | Amount Assessed. |
|-------------------|--------------|-------------|--|------------------|
| Maitland.. | 1291 | 6920 | j Walker John, f.....28 to 32 e William... | 2200 |
| Maitland.. | 1292 | 6925 | Wallace Patrick, f, R C, s s.....pt 27 e William.. | 650 |
| s Queen.. | 1293 | 7040 | Williams William T, f.....1 e Colborne.. | } 2400 |
| s Queen.. | 1294 | 7041 | Williams William T, f.....1, 2, 3 n St James.. | |
| n Pall Mall.. | 1295 | 7112 | Winnesheimer Philip, f.....18, 19 w Maitland.. | 450 |
| Pall Mall } | | | | } 1000 |
| Pall Mall } | | | | |
| n Pall Mall.. | | | | 1000 |
| w Colborne.. | | | | 1900 |
| w Colborne.. | | | | 850 |
| n Piccadilly.. | | | | 400 |
| w Colborne.. | | | | 800 |
| 17 s Oxford.. | | | | 1100 |
| 17 s Oxford.. | | | | 1100 |
| e Wellington.. | 1296 | 6212 | Young Joseph, f.....pt 10 s Pall Mall.. | 400 |
| w Colborne.. | 1297 | 6254 | j Young Joseph, f.....pt 5, pt 4 n Central ave.. | 2200 |
| borne, s St } | 1298 | 6419 | j Yerex Isaac, t.....14, 15 w Miles.. | 600 |
| } | 1299 | 6590 | j Yerex William N, f.....i2, 13 n Piccadilly.. | 1000 |
| 3 w Colborne.. | 1300 | 6628 | j Yealland Fred T, f, i.pt 16 n Piccadilly, e Waterloo.. | 1000 |
| 1 w Colborne.. | | | | 500 |
| , s Cheapside.. | | | | 600 |
| 21 e Waterloo.. | | | | 1100 |
| t 37 s Victoria.. | | | | 400 |
| 43 e Waterloo.. | | | | 400 |
| .35 e William.. | | | | 500 |
| t 36 e William.. | | | | 400 |
| m, n Cheapside.. | | | | 800 |
| 35 w Adelaide.. | | | | 2600 |

CLASS B.—Persons entitled to vote at Municipal Elections only :

| No. on List. | No. on Roll. | Jurors. | Amount Assessed |
|--------------|--------------|----------------------------|---|
| 107 | 6815 | Anthistle Margaret, f..... | 6 s Cheapside.. 600 |
| 108 | 6207 | Bass Mary, t..... | pt 9 s Pall Mall, w William.. 500 |
| 109 | 6410 | Boss Mary, t..... | 15 w Miles.. 500 |
| 110 | 6496 | Bugler Ann, t..... | pt 11 n Pall-Mall, w Maitland.. 500 |
| 111 | 6635 | Bissell Mary, f..... | 16 n Piccadilly.. 1500 |
| 112 | 6697 | Beverley Jane, f..... | pt 23, pt 24, pt 25 n St James.. 400 |
| 113 | 6700 | Brown Mary Ann, f.... | pt 23, pt 24, pt 25 n St James.. 500 |
| 114 | 6723 | Bayly Catherine, t.. | pt 18 pt 19 n Oxford e Waterloo.. 1400 |
| 115 | 6740 | Baker Eliza, f..... | pt 23 n St James.. 1200 |
| 116 | 7023 | Bugler Jane, f..... | pt 34 e Colborne.. 500 |
| 117 | 6275 | Crawford Hannah, f .. | pt 10 s Pall Mall, e Waterloo.. 800 |
| 118 | 6367 | Coote Helen, t.. | pt 11, pt 12 n Pall Mall, w William.. 800 |

No.
List

119

120

121

122

123

124

125

126

127

128

129

130

131

132

133

Municipal Elec-

Amount Assessed
 Cheapside.. 600

w William.. 500

15 w Miles.. 500

w Maitland.. 500

Piccadilly.. 1500

n St James.. 400

n St James.. 500

e Waterloo.. 1400

n St James.. 1200

4 e Colborne.. 500

l, e Waterloo.. 800

ll, w William.. 800

FOURTH WARD.

91

| No. on List. | No. on Roll. | Jurors. | Amount Assessed. |
|--------------|--------------|--|------------------|
| 119 | 6507 | Cumberledge Elizabeth, f.....39 n Pall Mall . | 800 |
| 120 | 6607 | Cooper Ann, f.....pt 17 s Oxford e Colborne.. | 400 |
| 121 | 6866 | Cahill Margaret, f.....8, 16 e Waterloo, w Grafton.. | 400 |
| 122 | 6995 | Conolly Mary, f, R C, s s.. 31 w William.. | 500 |
| 123 | 7102 | Clancy Ellen, f..... .9 n Oxford.. | 500 |
| 124 | 6280 | Dyson Sarah Ann, f.....pt 8 e Waterloo.. | 1000 |
| 125 | 6232 | Donahue Bridget, t, R C, s s.....pt 8 s Pall Mall, e } Maitland | 500 |
| 126 | 6373 | Devoy Mary, t.....pt 12 w William.. | 450 |
| 127 | 6450 | Drury Jane, f.....pt 1 e Colborne.. | 1500 |
| 128 | 6646 | Dalton Alice, f.....9 n Piccadilly, s Waterloo.. | 900 |
| 129 | 6649 | Drieser Perth C, f.....7 n Piccadilly, w Waterloo.. | 1400 |
| 130 | 6833 | Deveraux Mary, t..39 w Waterloo.. | 400 |
| 131 | 6996 | Donnelly Margaret, f, R C, s s.....pt 32 w William.. | 500 |
| 132 | 7004 | Durand Catherine, f.....38, 39, pt 40 w Maitland.. | 1400 |
| 133 | 7137 | Dampier Mrs, f..pt 23, pt 24 e Maitland, n St James.. | 500 |

FOURTH WARD.

Amount Assessed.

Pall Mall.. 500

Waterloo... 900

e Waterloo.. 400

e Colborne.. 600

3 s Oxford.. 1400

17 s Oxford.. 1500

e Waterloo.. 750

n St James.. 800

William, 22 w } 1000

No. on List. No. on Roll. Jurors.

Amount Assessed.

| | | | |
|-----|------|---|------|
| 143 | 6214 | Hunt Elizabeth, f.....pt 10 s Pall Mall, w William.. | 450 |
| 144 | 6289 | Heaman Jane, f...pt 6, pt 7 e Waterloo, n Central ave.. | 1100 |
| 145 | 6489 | Henry Sarah, t, R C, s s...pt 12 s Queen, w Maitland.. | 1000 |
| 146 | 6616 | Hebblethwaite Jane, t...pt 17 s Oxford, w Colborne.. | 650 |
| 147 | 6620 | Hobbins Julia, t, R C, p s...pt 17 s Oxford, e Waterloo.. | 650 |
| 148 | 6757 | Hoban Ellen, f, R C, ss...pt 32 e Waterloo, s Cheapside.. | 1300 |
| 149 | 7121 | Howard Susan, f.....31 e Maitland.. | 500 |

150 6418 Kelly Ellen, t, R C, s s.....37 w Miles.. 400

151 6776 Kelly Mary, jr, f.....pt 33 e Waterloo.. 700

152 6778 Kelly Mary, sr, f.....pt 33 e Waterloo.. 750

153 6990 Lyman Mary, f.....pt 28 n Grosvenor.. 600

154 6246 Lawson Hannah, f.....pt 7 n Central ave.. 900

FOURTH WARD.

| No. on List. | No. on Roll. | Jurors. | Amount Assessed. |
|--------------|--------------|--|------------------|
| 155 | 6175 | McLellan Agnes, t . . . pt 10 s Pall Mall, w Adelaide.. | 400 |
| 156 | 6184 | McGill Isabella, t, R C, ss pt 9 e William.. | 400 |
| 157 | 6319 | McKenna Annie, f, R C, ss pt 3 n Pall Mall.. | 700 |
| 158 | 6435 | McDonald Mary Jane, f 1 e Maitland.. | 450 |
| 159 | 6672 | McMillan Harriet, f. pt 16, n Piccadilly, e Wellington.. | 1500 |
| 160 | 6705 | McLay Eliza, f pt 26, pt 27 w Colborne.. | 950 |
| 161 | 6718 | McMillan Christina, f 30 w Colborne.. | 500 |
| 162 | 6724 | McLaughlin Catherine, t pt 18, pt 19 n Oxford.. | 1066 |
| 163 | 6844 | McGill Bridget, f, R C, ss 40 e Wellington.. | 800 |
| 164 | 6850 | McLaughlin Bridget, f, R C, ss 45 w Colborne.. | 400 |
| 165 | 6912 | McGarvey Elizabeth, f pt 36 e William.. | 400 |
| 166 | 7148 | McGill Isabella, f. pt 18, pt 19 e Maitland, n Oxford.. | 700 |
| 167 | 6640 | Norris Honora, t, R C, ss 14 n Piccadilly.. | 500 |

FOURTH WARD.

| | Amount Assessed. |
|--------------|------------------|
| Adelaide.. | 400 |
| William.. | 400 |
| Pall Mall.. | 700 |
| Maitland.. | 450 |
| Wellington.. | 1500 |
| Colborne.. | 950 |
| Colborne.. | 500 |
| n Oxford.. | 1000 |
| Wellington.. | 800 |
| Colborne.. | 400 |
| e William.. | 400 |
| n Oxford.. | 700 |
| Piccadilly.. | 500 |

| No. on List. | No. on Roll. | Jurors. | Amount Assessed. |
|--------------|--------------|--|------------------|
| 168 | 6224 | Oldridge Sarah, t. . . pt 10, pt 9 s Pall Mall, e Maitland.. | 400 |
| 169 | 7133 | O'Day Mary, f, R C, s s. . . pt 23, pt 24 n St James, } e Maitland } | 600 |
| 170 | 6546 | Peel Jessie, t 6 e William.. | 500 |
| 171 | 6857 | Parker Margaret, f. 6 & 7 e Waterloo.. | 400 |
| 172 | 6982 | Peel Mrs Jessie, f. . . pt 20 w William, pt 18, 19, 20 } n Oxford. } | 800 |
| 173 | 7080 | Powers Priscilla, f. pt 29, pt 28 e Colborne.. | 500 |
| 174 | 6656 | Ralph Mrs V, t. pt 2, pt 1 s Oxford.. | 700 |
| 175 | 6671 | Rooks Isabella, f pt 16 e Wellington.. | 1200 |
| 176 | 6650 | Ridouet Louisa, t 7 n Piccadilly, w Waterloo.. | 1400 |
| 177 | 7117 | Ryan Ann, f 30 w Maitland.. | 700 |

FOURTH WARD.

| No. on List. | No. on Roll. | Jurors. | Amount Assessed. |
|--------------|--------------|---|------------------|
| 178 | 6488 | Sturgeon Mrs James, f...pt 12 s Queen, w Maitland.. | 1000 |
| 179 | 6739 | Smith Mrs Merissa, f.....pt 23 s St James.. | 1400 |
| 180 | 6163 | Teale Lucy, t.....pt 6, pt 7 n Central ave.. | 600 |
| 181 | 6216 | Tierney Mary, f.....pt 10 s Pall Mall, e Maitland.. | 950 |
| 182 | 6220 | Tierney Mary, f, R C, s s.pt 10 s Pall Mall, e Maitland.. | 1100 |
| 183 | 6436 | Thompson Elizabeth, t l e Maitland.. | 450 |
| 184 | 6765 | Thompson Bella, fpt 35 w Colborne.. | 500 |
| 185 | 7096 | Teale Elizabeth, f28 e Thornton ave.. | 550 |
| 186 | 6316 | Wood Maria, f..... B n Pall Mall.. | 500 |
| 187 | 6277 | Walsh Margaret, f.....9 e Waterloo.. | 2400 |
| 188 | 6771 | Woods Margaret, f.....35 e Waterloo.. | 750 |
| 189 | 6668 | Zimmerman Flora, f.....pt 17 s Oxford.. | 700 |

CLA

No. on List.

85
86
87
88

89 6
90 6
91 6
92 6
93 6
94 6
95 6
96 6
97 6
98 6
99 6
100 6
101 6
102 6

FOURTH WARD.

CLASS C.—Persons entitled to vote at Elections to the Legislative Assembly only:

| No. on List. | No. on Roll. | Jurors. | Amount Assessed. |
|--------------|--------------|--|------------------|
| 85 | 6157 | Armstrong George R, t. ...pt 6, pt 7 n Central ave, w Adelaide | 300 |
| 86 | 6798 | Anthistle William, f..1, 2, 3, 4, 5 & 6 e Wellington.. | 300 |
| 87 | 6968 | Alteman Charles, t..... 17 e William.. | 50 |
| 88 | 6979 | Alexander Thomas, f.....24 n Oxford.. | 125 |

Amount Assessed.
Maitland.. 1000
St James.. 1400

Central ave.. 600
Maitland.. 950
Maitland.. 1100
Maitland.. 450
Colborne.. 500
Merton ave.. 550

Pal Mall.. 500
e Waterloo.. 2400
e Waterloo.. 750

17 s Oxford.. 700

| | | | |
|-----|------|--|-----|
| 89 | 6157 | Buckle Wm D, f, pt 6, pt 7 n Central ave, w Adelaide.. | 300 |
| 90 | 6230 | Bartley Jno jr, 1 s, RC, ss. .pt 8 s Pall Mall, e Maitland.. | |
| 91 | 6231 | Bartley Jas, 1 s, R C, ss. .pt 8 s Pall Mall, e Maitland.. | |
| 92 | 6342 | Buckle Wm D, f.....17 n Arthur.. | 60 |
| 93 | 6371 | Butler Cornelius | 250 |
| 94 | 6390 | Barrett John, 1 s, RC, ss. .pt 16 w William, s Piccadilly.. | |
| 95 | 6568 | Buckle Wm D, f.....14 n Piccadilly.. | 125 |
| 96 | 6744 | Buckle Wm D, f.....e Waterloo.. | 50 |
| 97 | 6887 | Buckle Wm D, f.....43 w Waterloo.. | 300 |
| 98 | 6838 | Birtwhistle Peter, f..... 44 w Waterloo.. | 300 |
| 99 | 6973 | Buckle William D, f.....12 s Carleton ave.. | 80 |
| 100 | 6974 | Buckle William D, f.....19 n Oxford.. | 282 |
| 101 | 6975 | Buckle William D, f.....20, 21 n Oxford. | 250 |
| 102 | 6978 | Buckle William D, f.....23 n Oxford... | 125 |

FOURTH WARD.

| No. on List. | No. on Roll. | Jurors. | Amount Assessed. | No. on List. |
|--------------|--------------|---------------------------------|-------------------------------------|--------------|
| 103 | 7039 | Barr James, f..... | 2, 3 e Colborne.. 300 | 121 |
| 104 | 7106 | Butler James, f..... | 12 w Maitland.. 200 | 122 |
| 105 | 7142 | Bacon Daniel, l s..... | e Maitland.. 123 | 123 |
| 106 | 7154 | Burr George L, w e | 521 Pall Mall.. | |
| 107 | 6171 | Clarkson James, t.... | pt 10 s Pall Mall, w Adelaide.. 300 | 124 |
| 108 | 6382 | Charlton Samuel, f..... | pt 14 w William... 350 | 125 |
| 109 | 6625 | Cox Alfred B, l s..... | pt 17 s Oxford e Waterloo... 126 | 126 |
| 110 | 6849 | Cahill Joseph, f..... | pt 22, pt 23 n Piccadilly.. 60 | 127 |
| 111 | 6868 | Campbell Duncan, f..... | 3 w Victoria.. 50 | 128 |
| 112 | 6873 | Campbell Duncan, f..... | 10, 11, 14 w Colborne... 150 | 129 |
| 113 | 6874 | Campbell Duncan, f..... | 15 to 20 s Regent.. 300 | 130 |
| 114 | 6875 | Campbell Duncan, f..... | 21 to 27 e Grafton.. 350 | 131 |
| 115 | 6900 | Comfort Estate, f..... | 18 w Adelaide.. 80 | 132 |
| 116 | 6937 | Cahill Thomas, f, R C, s s..... | pt 24 e William.. 300 | |
| 117 | 6965 | Connell John, f, R C, s s..... | 2 e William.. 133 | 65 |
| 118 | 6966 | Connell John, i, R C, s s..... | 3 s Carleton ave.. 150 | 134 |
| 119 | 6970 | Connell John, f, R C, s s..... | 15 s Carleton ave.. 80 | 67 |
| 120 | 6971 | Cahill Thomas, f, R C, s s..... | 14 s Carleton ave.. 80 | |

FOURTH WARD.

| | Amount Assessed. |
|----------------|------------------|
| Colborne.. | 300 |
| Maitland.. | 200 |
| Maitland.. | |
| Pall Mall.. | |
| | |
| | |
| | |
| | |
| w Adelaide.. | 300 |
| w William... | 350 |
| Waterloo... | |
| Piccadilly.. | 60 |
| w Victoria .. | 50 |
| w Colborne... | 150 |
| 20 s Regent.. | 300 |
| 27 e Grafton.. | 350 |
| w Adelaide.. | 80 |
| 4 e William.. | 300 |
| 2 e William.. | |
| Carleton ave.. | 150 |
| Carleton ave.. | 80 |
| Carleton ave.. | 80 |

| No on List. | No. on Roll. | Jurors. | Amount Assessed. |
|----------------|-----------------|---|------------------|
| 121 | 7110 | Cronyn B, f.....16 w Maitland.. | 200 |
| 122 | 7111 | Cousins Jas A, f.....17 w Maitland.. | 200 |
| 123 | 7080 | Cronyn B, f.....30, 31, 32 w Thornton ave.. | 375 |
| | | | |
| 124 | 6177 | Davis Esau, f.....pt 10 s Pall Mall, e William.. | 150 |
| 125 | 6352 | Dodd George, f.....pt 3 n Pall Mall e William.. | 125 |
| 126 | 6780 | Doyle Alexander, f.....pt 32 e Waterloo.. | 150 |
| 127 | 6824 | Dulmage Adam, f.....9 w Waterloo.. | 250 |
| 128 | 6865 | Donnelly James, 1 s, R C, s s.....13 w Grafton.. | |
| 129 | 6869 | Duffield William, f.....4, 5, 6 n Victoria.. | 150 |
| 130 | 6870 | Duffield William, f.....7, 8, 9 w Colborne.. | 100 |
| 131 | 6899 | Davis Daniel, f.....17 & 32 w Adelaide.. | 160 |
| 132 | 7151 | Dixon H R, t.....Western University, n St James.. | |
| | | | |
| 133 | 6573 | Emery A S, f.....21 & 22 w William.. | 250 |
| 134 | 6797 | Evans Richard, f.....6 n Grosvenor.. | 100 |

FOURTH WARD.

| No. on List. | No. on Roll. | Jurors. | Amount Assessed. |
|--------------|--------------|--|------------------|
| 135 | 6309 | Freeman George, t.....pt 13 w Adelaide, e Alfred.. | 350 |
| 136 | 6344 | Fisher Robert, f.....14 & 16 n Arthur.. | 160 |
| 137 | 6381 | Ferns John, f, R C, p s.....pt 14 w William.. | 350 |
| 138 | 6509 | Foxworthy Richard, t.....38 e Colborne.. | 200 |
| 139 | 6313 | Green H C, fE & D w Adelaide.. | 250 |
| 140 | 6320 | Green H C, fpt 3 n Pall Mall.. | 200 |
| 141 | 6562 | Graham William, f.....pt 23 n Piccadilly .. | 80 |
| 142 | 6652 | Gunn John C, f.....5 s Oxford.. | 250 |
| 143 | 6963 | Gibson Geo F, f3, 4 & 5 n Carleton ave.. | 120 |
| 144 | 7007 | Garlach John C, f..... ..2 & 3 w Maitland.. | 300 |
| 145 | 6219 | Hastings Thomas, t... pt 10 s Pall Mall, e Maitland.. | 150 |
| 146 | 6366 | Hetherington Thomas, f, l s.....pt 11, pt 12 w } .. William, n Pall Mall..... ..} | |
| 147 | 6375 | Hill Fred T, f, l s.....pt 13 w William.. | 50 |
| 148 | 6380 | Hawthorne Andrew, f.....pt 14 w William.. | 250 |

FOURTH WARD.

101

| | Amount Assessed. |
|--------------|------------------|
| Alfred.. | 350 |
| Arthur.. | 160 |
| William.. | 350 |
| Colborne.. | 200 |
| Adelaide.. | 250 |
| Pall Mall.. | 200 |
| Piccadilly.. | 80 |
| s Oxford.. | 250 |
| leton ave.. | 120 |
| Maitland.. | 300 |
| e Maitland.. | 150 |
| pt 12 w } .. | |
| } | |
| w William.. | 50 |
| w William.. | 250 |

| No. on List. | No. on Roll. | Jurors. | Amount Assessed. |
|--------------|--------------|--|------------------|
| 149 | 6515 | Harding William, f.....pt 12 w Colborne.. | 330 |
| 150 | 6549 | Hall Richard, f.....8 s Oxford. | 125 |
| 151 | 6595 | Hawman Samuel, f.....5 s Oxford.. | 150 |
| 152 | 6810 | Harris George B, f1, 2, 3, 4 & 5 s Cheapside.. | 380 |
| 153 | 6816 | Harris George B, f1, 2, 3, 4, 5, & 6 n Cromwell.. | 360 |
| 154 | 6893 | Hart Dacres W, f.....20 n John.. | 80 |
| 155 | 6906 | Hanratty J J, f30 s Regent.. | 80 |
| 156 | 6954 | Howard Charles, 1 s18, 19 w Adelaide . | |
| 157 | 7010 | Hart M J, f5, 6 s Regent.. | 100 |
| 158 | 7109 | Hodgins Richard, f15 w Maitland.. | 200 |
| 159 | 7008 | Jones Charles A, t.....1 w Maitland.. | 100 |
| 160 | 7009 | Jones Charles A, t.....4 s Regent.. | 50 |
| 161 | 7012 | Jones Charles A, t.....7, 8 s Regent.. | 100 |



15
28
32
25
18
22
20
18

10

FOURTH WARD.

| | Amount Assessed. |
|--------------|------------------|
| Piccadilly.. | 200 |
| Waterloo.. | 300 |
| Adelaide.. | 195 |
| Adelaide.. | 210 |
| Adelaide.. | 100 |
| William.. | |
| William.. | |
| Colborne.. | |
| Colborne.. | 350 |
| Oxford.. | |
| Oxford.. | |
| Grafton.. | 350 |
| William.. | 200 |
| Colborne.. | 200 |

| No. on List. | No on Roll. | Jurors. | Amount Assessed. |
|----------------|-----------------|---|------------------|
| 176 | 6207 | Murray A S, f..... pt 14 w Adelaide, e Alfred.. | 125 |
| 177 | 6325 | Moore Wm M, f pt 13 w Adelaide.. | 200 |
| 178 | 6467 | j Murphy Thomas, f, R C, s s pt 18 n Queen.. | 200 |
| 179 | 6581 | Mackey Henry, f..... l e Maitland.. | 250 |
| 180 | 6589 | Meredith E, f 11 n Piccadilly.. | 200 |
| 181 | 6674 | Mitchell Victor, l s n Piccadilly.. | |
| 182 | 6830 | Matthewson Robert, f pt 38 w Waterloo.. | 150 |
| 183 | 6951 | Milne John, f 9 w Adelaide.. | 100 |
| 184 | 7038 | Moore William M, f... .. 4 e Colborne.. | 150 |
| 185 | 7160 | Mercer Robt G, w e n Oxford.. | |
| 186 | 7153 | Marsh Walker L E, w e 719 w Waterloo.. | |
| 187 | 6257 | McCallum Hugh, l s pt 4, pt 3 n Central ave.. | |
| 188 | 6258 | McKellar Archibald, w e .. pt 4, pt 3 n Central ave.. | |
| 189 | 6291 | McCarthy Frederick, l s, R C, s s .. pt 7 n Central } ave, e Waterloo..... } | |
| 190 | 6233 | McGowan William, t, R C, s s .. pt 8 s Pall Mall, } e Maitland..... } | 300 |
| 191 | 6586 | McCormick William, f..... 8 n Piccadilly.. | 200 |
| 192 | 6808 | McNab George, f..... 11, 12 e Wellington.. | 200 |
| 193 | 6823 | McKenzie Roderick, f, R C, s s 7, 8 w Waterloo.. | 250 |
| 194 | 7130 | McIlvanee John, t..... pt 26 e Maitland.. | 250 |

| No. on List. | No. on Roll. | Jurors. | Amount Assessed. |
|--------------|--------------|---|------------------|
| 195 | 6908 | Oke Richard, t..... l w Adelaide.. | 80 |
| 196 | 6901 | Pendergrast John, f..... 8 n Victoria.. | 80 |
| 197 | 7125 | Partridge Thos sr, f..... pt 23, pt 24 n St James.. | 250 |
| 198 | 6876 | Partridge Thos sr, f..... 28 e Grafton.. | 50 |
| 199 | 6582 | Quinn, William, f, R C, s s..... 2 e Maitland.. | 200 |
| 200 | 6408 | Richardson —, t 12 e Miles., | 350 |

| No. on List. | Amount Assessed. |
|----------------|------------------|
| 201 | 6 |
| 202 | 5 |
| 203 | 6 |
| 204 | 6 |
| 205 | 6 |
| 206 | 6 |
| 207 | 6 |
| 208 | 65 |
| 209 | 65 |
| 210 | 66 |
| 211 | 67 |
| 212 | 678 |
| 213 | 683 |
| 214 | 690 |
| 215 | 697 |
| 216 | 705 |
| 217 | 7064 |
| 218 | 7065 |
| 219 | 7066 |
| 220 | 7125 |
| 221 | 7152 |

FOURTH WARD.

195

| Amount Assessed. | No. on List. | No. on Roll. | Jurors. | Amount Assessed. |
|------------------|----------------|-----------------|--|------------------|
| Adelaide.. 80 | 201 | 6343 | Sherlock Michael, f.....17 n Arthur.. | 60 |
| | 202 | 6345 | Smith Thomas D, f.....15 e William.. | 100 |
| | 203 | 6455 | Stone Richard, f.....8 s Piccadilly.. | 250 |
| | 204 | 6536 | Shanly Charles J, l s.....pt 14, pt 15 s Piccadilly.. | |
| | 205 | 6551 | Scatcherd H S, f.....11 s Oxford.. | 125 |
| | 206 | 6552 | Scatcherd E W, f.....13 s Oxford.. | 125 |
| | 207 | 6558 | Scatcherd H S, f..19, 20, 21 n Piccadilly, w Oxford... | 375 |
| Victoria.. 80 | 208 | 6556 | Scatcherd E W, f.....17, 18 w Adelaide.. | 250 |
| James.. 250 | 209 | 6564 | Scatcherd H S, f.....25 n Piccadilly.. | 125 |
| Grafton.. 50 | 210 | 6642 | Stacey Frank B, t.....12 n Piccadilly, w Waterloo.. | |
| | 211 | 6711 | Smith George, f.....pt 27 w Colborne, s Grosvenor.. | |
| | 212 | 6782 | Shea Daniel, t, R C, s s.....1 w Waterloo.. | 300 |
| | 213 | 6839 | Shea Edward, t, R C, s s.....45 w Waterloo.. | 300 |
| | 214 | 6907 | Slade Benjamin, f.....1 w Adelaide.. | 80 |
| | 215 | 6977 | Smith David, f.....22 n Oxford.. | 125 |
| | 216 | 7054 | Shoebottom Estate, f.10 w Shoebottom, s Grosvenor.. | 125 |
| | 217 | 7064 | Shoebottom Estate, f.....10 e Shoebottom.. | 125 |
| aitland.. 200 | 218 | 7065 | Shoebottom Estate, f...7 e Shoebottom, n St James.. | 150 |
| | 219 | 7066 | Shoebottom Estate, f.....8 n St James.. | 150 |
| | 220 | 7125 | Starr Edward, w e.....pt 23, pt 24 n St James.. | |
| | 221 | 7152 | Scragg John G....Exhibition Grounds, e Wellington.. | |

Miles., 350

FOURTH WARD.

| No. on List. | No. on Roll. | Jurors. | Amount Assessed |
|--------------|--------------|---|-----------------|
| 222 | 6310 | Talbot Edward, t.....pt 13 w Adelaide... | 350 |
| 223 | 6539 | Thompson John P, l s.....pt 14, pt 15 s Piccadilly.. | |
| 224 | 6545 | Thompson William, f5 e William.. | 350 |
| 225 | 6570 | Thompson Richard, f16, 17 n Piccadilly.. | 250 |
| 226 | 6578 | Thompson Richard, f30, 31, 32 s Oxford.. | 375 |
| 227 | 6754 | Thomas Robert, l spt 30 e Waterloo... | |
| 228 | 6871 | Thompson Thomas, f.....12, 13 w Colborne.. | 100 |
| 229 | 6972 | Thompson William, f13 s Carleton ave.. | 80 |
| 230 | 7164 | Tait Alexander, w e... ..385 Adelaide.. | |
| 231 | 6409 | Varey Henry, t..... n Pall Mall, e Miles.. | 350 |
| 232 | 6170 | Williams Zachariah, t..pt 10 w Adelaide, s Pall Mall.. | 300 |
| 233 | 6192 | Waters Jacob, t.....pt 6 n Central, e William.. | 300 |
| 234 | 6383 | Walters John, t.....pt 14 w William.. | 250 |
| 235 | 6543 | Webster William, f3 e William.. | 150 |
| 236 | 6728 | Wilson Richard F, l.....e Waterloo.. | 250 |
| 237 | 6926 | Wallace John, l s, R C, s s.....pt 27 e William.. | |
| 238 | 6927 | Wallace Maurice, l s, R C, s s.....pt 27 e William . | |
| 239 | 6928 | Wallace Patrick, jr, l s, R C, s s....pt 27 e William.. | |
| 240 | 7156 | Walsh John, w e.....William n of Oxford.. | |

Amount
Assessed

Adelaide.. 350

Piccadilly..

William.. 350

Piccadilly.. 250

Oxford.. 375

Waterloo..

Colborne.. 100

leton ave.. 80

Adelaide..

l, e Miles.. 350

Pall Mall.. 300

e William.. 300

w William.. 250

e William.. 150

Waterloo.. 250

e William..

e William .

e William..

of Oxford..

T H E

3rd Division, 4th Ward.

- 649 Barrett, Patriok, t, 15 Piccadilly. 2
- 763 Brett, Wm F, pt 38, pt 39, e Waterloo. 2
- 750 Cushing, James, w e, 513 Pall Mall. 2
- 762 Curdory, James, w e, 433 Dufferin Ave. 2
- 1496 Cox, Michael, w e, Colborne St. 2
- 651 Durand, Andrew, f, 16 Piccadilly. 2
- 730 DeLany, Wm, w e, 570 Central Avenue. 2
- 761 Drew, James, w e, 909 Waterloo. 2
- 760 Elms, John A, w e, 492 Piccadilly. 2
- 732 Graves, Richard, w e, 423 Oxford. 2
- 756 Graham, John, w e, 708 Waterloo. 2
- 749 Hetherington, Henry, w e, 530 Pall Mall. 2
- 758 James, Jos, w e, Waterloo, n St. James. 2
- 715 Kent, M J, f, Grosvenor St. 2
- 760 Lackey, Chas, w e, Waterloo, n St. James. 2
- 737 Manigault, E, w e, 808 Waterloo. 2
- 1492 Pope, Sam'l, w e, lot 38 to 42 n Victoria. 2
- 1493 Pope, James, w e, do. 2
- 1494 Fope, Wm, w e, do. 2
- 929 Smith, James, w e, 379 Grosvenor. 2
- 786 Thompson, Alfred J, w e, 480 Piccadilly. 2
- 762(a) Torns, Frederick, t, e Waterloo. 2
- 746 Webster, George, w e, 560 Piccadilly. 2
- 747 Walsh, Robert, w e, 634 Waterloo. 2
- 757 West, John, jr., w e, 371 St. James. 2
- 781 Yelland, Fred J, w e, 16 n Piccadilly. 2

LONDON, ONT.:
FREE PRESS PRINTING CO.

1886.

FOURTH WARD.

No. on List No. on Roll Jurors.

Amount Assessed

22

22

22

22

22

22

22

22

22

2

2

:

:

:

:

:

240 715b

WAISH JOHN, W

VO

CIT

Amount
Assessed

THE
VOTERS' LIST

—FOR THE—

FIFTH WARD

—OF THE—

CITY OF LONDON

1886.

LONDON, ONT.:
FREE PRESS PRINTING CO.

1886.

OVERSEA LIST

FIFTH PART

BY G. H. B. ...

C

No.

Lib.

2

3

4

5

6

7

8

9

10

10

FIFTH WARD.

FIRST SUB-DIVISION.

BOUNDARY—That part of the said ward lying south of York, Campbell and Florence streets to Trafalgar street, north of Trafalgar running west to Adelaide street, thence northerly to York street to the place of beginning.

ABBREVIATIONS AFTER EACH NAME SIGNIFY AS FOLLOWS:—f, freeholder; t, tenant; h, householder; i, income; R C, s s, Roman Catholic and supporter of Separate Schools; R C, p s, Roman Catholic and supporter of Public Schools; j, juror; l s, landowner's son; w e, wage earner; w, widow; s, spinster.

CLASS A.—Persons entitled to vote at both Municipal Elections and Elections to the Legislative Assembly:

| No. on List. | No. on Roll. | Jurors. | Amount Assessed. |
|--------------|--------------|---------------------------------------|-----------------------------|
| 1 | 5813 | Σ Allen James, f. <i>Tenant</i> | 39, 40 s Walker.. 400 |
| 2 | 5830 | Armstrong John, t..... | 34 w Alma.. 400 |
| 3 | 5839 | Adson Francis, f..... | 15, 14 e Adelaide.. 750 |
| 4 | 5962 | Ardill Jonathan, f..... | 3 & 4 s Simcoe.. 1300 |
| 5 | 6066 | Arcott Edward, f..... | 19 e Rectory.. 950 |
| 6 | 6068 | Andrews William, f..... | pt 8 e Rectory.. 450 |
| 7 | 6114 | Andrews Walter, f..... | pt 8 n Hamilton Road.. 1800 |
| 8 | 6115 | j Andrews Austin, t..... | pt 8 n Hamilton Road.. 1800 |
| 9 | 6264 | 2 <i>Abey</i> Avey George, f..... | pt 8, 9 n Lovett.. 400 |
| 10 | 6350 | Atkinson James, t..... | 10 e Oak.. 400 |

FIFTH WARD.

| No. on List. | No. on Roll. | Jurors. | Amount Assessed. |
|--------------|--------------|--|------------------|
| 11 | 3365 | Avery John, f..... R B 17 s Pinc.. | 400 |
| 12 | 6438 | Allen Thomas, f.....26, 27, 28 n Francis.. | 650 |
| 13 | 5782 | Barrett R G, f..... n Trafalgar, s Nightingale Ave.. | 1100 |
| 14 | 5786 | Bready James, i.....pt 10 s Nightingale Ave.. | 400 |
| 15 | 5856 | Burrows George, f.....pt 7, 6 e Adelaide.. | 1300 |
| 16 | 5888 | Baldwin Maurice, f.pt 12 n Hamilton Road.. | 500 |
| 17 | 5901 | j Burgess William, f.....pt 9 w Rectory.. | 650 |
| 18 | 5936 | Bowdin Henry, t.....pt 41 & 42 w Rectory.. | 550 |
| 19 | 5907 | Brierly John J, tpt 41 & 42 w Rectory.. | 550 |
| 20 | 5908 | j Brinsmead Henry, f, R C, s s.....pt 41 s Hill.. | 700 |
| 21 | 5914 | Baldwin Maurice, f.....pt 46, 47, 48 s Hill.. | 600 |
| 22 | 5920 | j Bremner Peter, f.....pt 37 & 38 n Hill.. | 700 |
| 23 | 5937 | Brooks William, f.....pt 27 s Grey, w Rectory.. | 400 |
| 24 | 5958 | Brown John, t.....pt 18 & 19 n Grey, w Rectory.. | 500 |
| 25 | 5986 | j Barnes Edward, f.....pt 12 s York.. | 1400 |
| 26 | 6021 | Baldwin Maurice..... l n Bathurst.. | 500 |
| 27 | 6027 | Brown William, f.....pt 5 & 6 n Bathurst.. | 1750 |
| 28 | 6089 | Bennet Manufacturing Co, f.....e Rectory.. | 7000 |
| 29 | 6050 | Bond George, f.....pt 5 e Rectory.. | 400 |

FIFTH WARD.

| | Amount Assessed. |
|----------------|------------------|
| 17 s Pine.. | 400 |
| n Francis.. | 650 |
| ingale Ave.. | 1100 |
| ingale Ave.. | 400 |
| e Adelaide.. | 1300 |
| ilton Road.. | 500 |
| w Rectory.. | 650 |
| w Rectory.. | 550 |
| w Rectory.. | 550 |
| pt 41 s Hill.. | 700 |
| 7, 48 s Hill.. | 600 |
| & 38 n Hill.. | 700 |
| w Rectory.. | 400 |
| w Rectory.. | 500 |
| pt 12 s York.. | 1400 |
| n Bathurst.. | 500 |
| n Bathurst.. | 1750 |
| ..e Rectory.. | 7000 |
| 5 e Rectory.. | 400 |

| No. on List. | No. on Roll. | J. rors. | Amount Assessed. |
|--------------|--------------|---|---|
| 30 | 6062 | Bryanton Robert, t..... | 1 e Rectory.. 700 |
| 31 | 6064 | Burgess Royal, f..... | pt 4 e Rectory.. 400 |
| 32 | 6065 | Burgess Thomas, f..... | pt 4 e Rectory.. 500 |
| 33 | 6073 | <i>Gooder</i> Biedler Edward, t..... | pt 4 n Trafalgar.. 400 |
| 34 | 6079 | Briton William R, f..... | pt 9 s Hamilton Road.. 1800 |
| 35 | 6106-7 | Bourne Edwin, f..... | pt 25 w Ck. pt 2+3 n } Hamilton Road..... } .. 500 |
| 36 | 6118 | Bourne Edwin, t..... | pt 7 n Hamilton Road.. 500 |
| 37 | 6120 | Barfoot Charles, t..... | pt 5 Hamilton Road.. 400 |
| 38 | 6131 | Bailey Luther B, f..... | pt 1 n Hamilton Road.. 500 |
| 39 | 6211 | j Bell William, f..... | .13 & 14 n Stedwell.. 600 |
| 40 | 6229 | Bullock Zephaniah, t..... | .20 s Van.. 450 |
| 41 | 6245 | Baker Jesse, f..... | .5 n Van.. 650 |
| 42 | 6255 | Bassett Richard, t..... | pt 10 s Lovest, w Park.. 400 |
| 43 | 6271 | Baines Egerton R, i..... | 1000 |
| 44 | 6315 | Brown William R, f..... | .1 & 2 e Egerton.. 400 |
| 45 | 6319 | Bateman John W, f..... | pt 17 e Egerton.. 800 |
| 46 | 6336 | Brennan Edward, f, R C, s..... | .26 w Oak.. 500 |
| 47 | 6363 | Brooks John J, t..... | .21 w Elm.. 400* |

FIFTH WARD.

| No. on List. | No. on Roll. | Jur. | Assessed. | Amount |
|--------------|--------------|--|-----------|--------|
| 48 | 5783 | Conroy Phillip, f, R C, s s.....pt 12 n Trafalgar, s } Nightingale..... | 700 | |
| 49 | 5825 | Carrothers George, f.....pt 37 w Alma.. | 550 | |
| 50 | 5857 | Carrol Daniel, t, R C, s s.....pt 6 e Adelaide.. | 450 | |
| 51 | 5893 | Cardwell Samuel, f.....pt 12 n Hamilton Road.. | 3900 | |
| 52 | 5896 | Cronyn Verschoyle, f.pt 12, con C n Hamilton Road.. | 2500 | |
| 53 | 5919 | Carr Thomas, f.....pt 39 n Hill.. | 400 | |
| 54 | 5998 | Collins Ira, t, i.....pt 12, con C s York.. | 400 | |
| 55 | 6008 | Cameron A D, f.....pt 12 s York, e Adelaide.. | 900 | |
| 56 | 6066 | Crook Samuel, t.....19 e Rectory.. | 950 | |
| 57 | 6082 | Caldwell John, f.....6 & 7 s Hamilton Road.. | 500 | |
| 58 | 6083 | Caldwell Andrew, f.....6 & 7 s Hamilton Road.. | 450 | |
| 59 | 6127 | Cox Peter, t.....1 n Hamilton Road.. | 550 | |
| 60 | 6146 | Collins Charles, f, R C, s s.....11 n Hamilton Road.. | 550 | |
| 61 | 6218 | Crawford Alexander, t.....s Van.. | 450 | |
| 62 | 6224 | Clarke George, f.....24 s Van.. | 450 | |
| 63 | 6235 | Calver William, t.....14 & 15 n Van.. | 550 | |
| 64 | 6237 | Cobbledick William, t.....12 & 13 n Van.. | 450 | |
| 65 | 6299 | Clifford Joseph, i.....G. T. Car Shops.. | 400 | |

66
67
68
69
70
71
72
73
74
75
76
77
78
79
80
81
82
83
84
85

FIFTH WARD.

Amount Assessed.
 } .. 700
 Alma.. 550
 laide.. 450
 Road.. 3900
 Road.. 2500
 Hill.. 400
 York.. 400
 laide.. 900
 ctory.. 950
 Road.. 500
 Road.. 450
 Road.. 550
 Road.. 550
 s Van.. 450
 s Van.. 450
 n Van.. 550
 n Van.. 450
 Shops.. 400

| No. on Dist. | No. on Roll. | Jurors. | Amount Assessed. |
|---------------|-----------------|--------------------------------|-------------------------------------|
| 66 | 5827 | Depper Charles, f..... | 35 w Alma.. 500 |
| 67 | 5829 | Depper Fred, f..... | 34 w Alma.. 400 |
| 68 | 5832 | Depper Henry, f..... | 30, 31, 32 w Alma, n Leyard.. 675 |
| 69 | 5833 | Depper Augustus, t..... | 30, 31, 32 w Alma, n Layard.. 675 |
| 70 | 5871 | j Depper Charles, f..... | 40 e Adelaide.. 1000 |
| 71 | 5894 | Duffield William, f..... | pt 12, con C n Hamilton Road.. 5500 |
| 72 | 5924 | Dolby Benjamin, t..... | 35 n Hill.. 500 |
| 73 | 5945 | Dagg Richard, f..... | pt 12, con C, n Grey.. 600 |
| 74 | 6061 | Diamond William, f..... | 1 e Rectory.. 700 |
| 75 | 6330 | j Daley James, t..... | 9 s Hamilton Road.. 1800 |
| 76 | 6135 | Dunlop Samuel, f..... | 2 n Hamilton Road.. 450 |
| 77 | 6139 | Eann Jesse, f..... | 4 n Hamilton Road.. 450 |
| 78 | 6203 | j Dunn Absolem, f..... | 36 s Stadwell.. 600 |
| 79 | 6213 | Dunlop James, f..... | 24 w Parke.. 550 |
| 80 | 6217 | Dunn Absolem, f..... | 871, 875 s Van.. 900 |
| 81 | 6242 | Dundas William, f..... | 2 n Van.. 400 |
| 82 | 6307 | Deacon Joseph S, f..... | 13 e Egerton.. 800 |
| 83 | 6313 | Depotie Joseph A, t..... | 5, 6 e Egerton, s Trafalgar.. 900 |
| 84 | 6323 | j Deehan Thomas, f..... | 12 e Egerton.. 600 |
| 85 | 6441 | Deacon J S, f..... | 14, 15 s Florence.. 800 |

FIFTH WARD.

| | Amount Assessed. |
|---------------|------------------|
| Rectory.. | 600 |
| Rectory.. | 800 |
| Egerton.. | 600 |
| Egerton.. | 500 |
| ingale ave.. | 475 |
| s Walker.. | 1600 |
| e Adelaide . | 450 |
| , s Simcoe.. | 1800 |
| 12 s York.. | 700 |
| e Rectory.. | 400 |
| e Rectory.. | 850 |
| hilton Road.. | 500 |
| hilton Road.. | 500 |
| hilton Road.. | 525 |
| hilton Road.. | 400 |
| 5 n Hacket.. | 400 |
| ett, w Park.. | 450 |

| No. on List. | No. on Roll. | Jurors. | Amount Assessed. |
|----------------|-----------------|--|------------------|
| 103 | 5864 | Gould Richard, f. pt 1 s Hamilton Road, e Adelaide.. | 500 |
| 104 | 5865 | Gould Richard, jr, t. pt 1 s Hamilton Ros., e Adelaide.. | 500 |
| 105 | 5866 | j Geald Richard, f. pt 1 s Hamilton Road, e Adelaide.. | 850 |
| 106 | 5868 | j Gould William, f. pt 2 s Hamilton Road, e Adelaide.. | 1300 |
| 107 | 5902 | j Gay Alex, t.....9 w Rectory.. | 650 |
| 108 | 5918 | j Goward James, f.....40 n Hill.. | 900 |
| 109 | 5995 | Golding Henry, f.....pt 12 s York.. | 1125 |
| 110 | 6003 | Golding Henry, f.....pt 12 s York.. | 5200 |
| 111 | 6002 | Goward George, t.....pt 12, cen C, s York.. | 400 |
| 112 | 6052 | Griffith G C, t.....pt 5 e Rectory.. | 400 |
| 113 | 6087 | Garnes Robert, t.....pt 4 s Hamilton Road.. | 500 |
| 114 | 6093 | j Griffiths Frederick, t.....pt 11 s Hamilton Road.. | 600 |
| 115 | 6165 | 68 Graydon N P, f.....s Hacket & n Hacket.. | 1100 |
| 116 | 6174-5-6 | Graydon N P, f.....B B, 24 to 28 n Hacket.. | 675 |
| 117 | 6183-84 | Graydon A O, f.....e 1/2, w 1/2 Block A s Dame.. | 3000 |
| 118 | 6246 | j Goold James, t.....5 n Van.. | 650 |
| 119 | 6308 | Gray Joseph B, t.....13 e Egerton.. | 800 |
| 120 | 6335 | Garston John, f.....27 e Egerton.. | 550 |
| 121 | 6348 | j Groom Wm S, f.....11 e Oak.. | 600 |
| 122 | 6436 | Grayson M, f.....22 to 25 n Francis.. | 600 |
| 123 | 6443 | Guppy William, f, i.....13 s Florence.. | 400 |

FIFTH WARD.

| No. on List. | No. on Roll. | Jurors. | | Amount Assessed. |
|----------------|-----------------|---------|---------------------------------|--------------------------------------|
| 124 | 5878 | j | Hulse Jos T, f..... | 135 & 136 s Hamilton Road 600 |
| 125 | 5879 | j | Hull John, f..... | 137 & 138 s Hamilton Road.. 600 |
| 126 | 5881 | | Hulse Jos T, f..... | 139 to 147 s Hamilton Road.. 950 |
| 127 | 5882 | | Hutson John, f..... | 7 n Hamilton Road.. 1100 |
| 128 | 5898 | | Hutson William, f.. | Hugh's Block, n Hamilton Road.. 1100 |
| 129 | 5921-22 | | Hadwin Rev J, f..... | pt 36 n Hill.. 600 |
| 130 | 5940 | j | Hunter William, t..... | 28 s Grey, w Rectory.. 600 |
| 131 | 5961 | | Henville Samson J, t..... | 1 & 2 n Grey, w Rectory.. 800 |
| 132 | 5964 | | Hodgins George, t..... | pt 4 s Simcoe.. 400 |
| 133 | 5977 | | Hutson William, f..... | pt 12 s Simcoe, e Adelaide.. 1000 |
| 134 | 5988 | | Hodgins F D, f..... | s York.. 2000 |
| 135 | 5996 | | Higman James, t..... | pt 12 s York.. 400 |
| 136 | 6019 | | Harris George, f..... | pt 12 s Bathurst.. 2000 |
| 137 | 6020 | | Harris Edward, f..... | pt 12 s Bathurst.. 2000 |
| 138 | 6215 | | Hunt Henry, f..... | pt 10, 23 s Van.. 1000 |
| 139 | 6219 | | Hornsey William, t..... | 871 s Van.. 450 |
| 140 | 6230 | | Hamilton Thomas, f..... | 16 n Van.. 400 |
| 141 | 6257 | | Humphrey Henry, t..... | pt 9 s Lovett, w Park.. 400 |
| 142 | 6311 | j | Hyatt John, f..... | 7 & 8 e Egerton.. 800 |
| 143 | 6325 | j | Hardy James D, f..... | 10 & 9 e Egerton... 600 |
| 144 | 6349 | | Homister James, f..... | pt 10 e Oak.. 400 |
| 145 | 6356 | | Hutchinson Charles, f..... | 25 to 29 w Elm.. 1000 |
| 146 | 6372 | | Heathfield William, t..... | pt 19 s Pine.. 500 |
| 147 | 6382 | | Hall G N, f..... | 11 & 12 s Brydges.. 400 |
| 148 | 6388 | | Heathfield Thomas F, t..... | 11 & 12 s Brydges.. 400 |
| 149 | 6398 | | Hunt Elisha, f..... | 11 s Mabel.. 450 |
| 150 | 6416 | | Henshaw William, f.... | pt 43 n Mabel.. 425 |

No. on List.

151 6

152 6

153 57

154 64

155 64

156 5886

157 6198

158 6243

159 6247

160 6268

161 6415

FIFTH WARD.

| | Amount Assessed. |
|-----------|------------------|
| Road | 600 |
| Road.. | 600 |
| Road.. | 950 |
| Road.. | 1100 |
| Road.. | 1100 |
| Hill.. | 600 |
| ctory.. | 600 |
| ctory.. | 800 |
| imcoe.. | 400 |
| elaide.. | 1000 |
| York.. | 2000 |
| York.. | 400 |
| thurst.. | 2000 |
| thurst.. | 2000 |
| s Van.. | 1000 |
| s Van.. | 450 |
| n Van.. | 400 |
| w Park.. | 400 |
| gerton.. | 800 |
| gerton.. | 600 |
| e Oak.. | 400 |
| w Elm.. | 1000 |
| s Pine.. | 500 |
| Brydges.. | 400 |
| Brydges.. | 400 |
| s Mabel.. | 450 |
| n Mabel.. | 425 |

| No. on List. | No. on Roll. | Jurors. | Amount Assessed. |
|--------------|--------------|--|------------------|
| 151 | 6424 | Homister Chas, f.....pt 34 s Francis.. | 450 |
| 152 | 6425 | Hockey George, f.....pt 34 s Francis.. | 400 |
| 153 | 5781 | Isbister Adam, f.....2 s Nightingale ave.. | 1000 |
| 154 | 6422 | Inwood John, f.....pt 3 e Egerton.. | 400 |
| 155 | 6428 | Ingram George, t.....pt 35 s Francis.. | 400 |
| 156 | 5886 | Johnston William, t.pt 4 n Hamilton Road... | 500 |
| 157 | 6198-99 | Jackson William, t..13, 14, 15, 18, 19, 20 n & s Van.. | 450 |
| 158 | 6243 | Johnson James, f.....3 & 4 n Van.. | 700 |
| 159 | 6247 j | Johnston James, f.....18 & 19 s Lovett, w Park.. | 700 |
| 160 | 6268 | Joliff William, t.....8 s Lovett.. | 400 |
| 161 | 6415 | Jean Phillip F, f.....pt 43 n Mabel.. | 450 |

FIFTH WARD

| No. on List. | No. on Roll: | Jurors: | Amount Assessed. |
|--------------|--------------|---|------------------|
| 162 | 5853 | Kisby Levi, f.....pt 8 e Adelaide... | 650 |
| 163 | 6000 | Kershaw Thomas, t.....pt 12, Con C, s York.. | 400 |
| 164 | 6130 | Keyes Egerton, t...4 n Hamilton Road, Long Block.. | 550 |
| 165 | 6207 | Keyes W T, t.....8 n Stedwell.. | 460 |
| 166 | 6393 | King Terence, f, R C, s s.....99 & 100 n Brydges.. | 450 |
| 167 | 6396 | Kirkland Thomas, f.10 s Mabel.. | 450 |
| | | | |
| 168 | 5777 | j Lawrason Purvis W, f.....n Trafalgar.. | 1000 |
| 169 | 5869 | Legg William J, f..39 s Hamilton Road, e Adelaide.. | 1800 |
| 170 | 5886 | Lesuer Clement, t.....3 n Hamilton Road.. | 500 |
| 171 | 6046 | Land John B, t1 e Rectory.. | 1700 |
| 172 | 6122 | Legg Wm J, f.....pt 3 n Hamilton Road.. | 1000 |
| 173 | 6186-87 | Lewis Robert, f.....88 & 89 w Sackville.. | 500 |
| 174 | 6256 | Lovett W H, f.....pt 9 s Lovett, w Park.. | 400 |
| 175 | 6297 | Loughlin Jeremiah, l, R C, s s.....G T Car Shop.. | 400 |
| 176 | 6300 | Lewis William, l.....G T Car Shop.. | 400 |
| 177 | 6352 | j Laverty James, f:7, 8, 9 e Oak.. | 1100 |

No. on List. 178
179
180
181
182
183
184
185
186
187
188
189
190
191
~~192~~
193 584
194 587
195 588
196 5883

FIFTH WARD.

13

Amount Assessed.
 Adelaide... 650
 York... 400
 Block... 550
 Redwell... 460
 Brydges... 450
 Mabel... 450
 Trafalgar... 1000
 Adelaide... 1800
 on Road... 500
 Rectory... 1700
 on Road... 1000
 Sackville... 500
 w Park... 400
 Car Shop... 400
 Car Shop... 400
 e Oak... 1100

| No. on List. | No. on Roll. | Jurors. | Amount Assessed. |
|----------------|-----------------|---|------------------|
| 178 | 5808 | Minhinnick John, f..... 31 to 36 s Walker.. | 2000 |
| 179 | 5818 | Millar Charles, f.....55 to 60 n Nightingale ave.. | 1000 |
| 180 | 5876 | j Mitchell Thomas, t.....133 s Hamilton Road.. | 800 |
| 181 | 5983 | j Marshall Edward, t.....pt 12, s York.. | 700 |
| 182 | 6047 | Milne James, f..... .2, 3, 4, e Rectory.. | 1300 |
| 183 | 6075-8 | <i>Merrill</i> Merritt, Chauncey, f.....pt 12, 13, n Trafalgar.. | 900 |
| 184 | 6111 | Mann J E, f.....e & w Chester, n Trafalgar.. | 500 |
| 185 | 6112-13 | Mann G T, f.....e & w Chester, n Trafalgar.. | 500 |
| 186 | 6194 | Martin John, t.....7 e Park.. | 700 |
| 187 | 6238-40 | Milne James, f.....856 n Van.. | 600 |
| 188 | 6251-53 | Milne James.....861, etc, s Lovett w Park.. | 600 |
| 189 | 6324 | Minhinnick George, f.....11 e Egerton.. | 900 |
| 190 | 6303 | Mills Thomas, f.....16, 17 s Brydges.. | 450 |
| 191 | 6437 | Moxley Willis, t..... 22 to 25 n Francis.. | 600 |
| 192 | 6442 | j Maxwell Henry, t..... 14, 15 s Florence.. | 800 |
| 193 | 5843-4 | j McInnes Angus, f, R C, s s.....17 to 26 w Alma.. | 2000 |
| 194 | 5877 | j McKelvin John, f, R C, s s.133, 134 s Hamilton Road.. | 1400 |
| 195 | 5880 | j McCombs Archibald, t..137, 138 s Hamilton Road.. | 800 |
| 196 | 5883 | j McIntyre Donald, f.....pt 6 & 7 n Hamilton Road.. | 600 |

FIFTH WARD.

| No. on List. | No. on Roll. | Jurors. | | Amount Assesed. |
|--------------|--------------|---------|--|-----------------|
| 197 | 5972 | j | McLean Thomas, t.....7, 8, 9, 10 s Simcoo... | 800 |
| 198 | 5973 | | McIntosh John W, f.....pt 12 con C, s Simcoe.. | 1800 |
| 199 | 5979 | j | McKnight Wm, f..... con C s York.. | 1350 |
| 200 | 5980 | | McKnight James, l s.....con C s York.. | 1350 |
| 201 | 5992 | | McKnight Wm, sr, f.....pt 12 s York.. | 650 |
| 202 | 6001 | | McAlpine James, t.....pt 12, con C s York.. | 400 |
| 203 | 6042 | | McDonald Archibald, i | 400 |
| 204 | 6045 | | McKelvin John, f.....l e Rectory.. | 1700 |
| 205 | 6051 | | McInnes A, f.....pt 5 e Rectory.. | 1000 |
| 206 | 6059 | | McLeod Bryce, t.....pt 9 e Rectory.. | 400 |
| 207 | 6088 | j | McDonald John L, t....pt 4 n Hamilton Road, n } Trafalgar | 600 |
| 208 | 6092 | | McCraeken James, t, R C, s s.pt 9 n Hamilton Road.. | 500 |
| 209 | 6208 | | McKenna William, f.....9 & 10 n Stedwell. | 450 |
| 210 | 6249 | | McIntosh John G, t.....18 & 19 s Lovett, w Park.. | 450 |
| 211 | 6254 | | McCloskey James G, f.....pt 10 s Lovett, w Park.. | 800 |
| 212 | 6258 | | McCloskey James G, f.....pt 7 s Lovett, w Park.. | 400 |
| 213 | 6303 | | McKeogh George, i.....G T Car Shops.. | 400 |

No. on List.

214

215

216

217

218 59

219 59

220 60

221 61

222 64

FIFTH WARD.

Amount Assessed.
 meos... 800
 imcoe.. 1800
 York.. 1350
 York.. 1350
 York.. 650
 York.. 400
 400
 ectory.. 1700
 ectory.. 1000
 ectory.. 400
 d, n } .. 600
 }
 n Road.. 500
 edwell. 450
 w Park.. 450
 w Park.. 800
 w Park.. 400
 r Shops.. 400

| No. on List. | No. on Roll. | Jurors. | Amount Assessed. |
|--------------|--------------|---|------------------|
| 214 | 5923 | Neil Patrick, f..... 33 n Hill.. | 500 |
| 215 | 5948 | Nevin Petrick, f, R C, s s..... Con C n Hill.. | 500 |
| 216 | 5981 | Nichol Peter, t..... pt 12 s York.. | 450 |
| 217 | 6439 | Nelson William, f..... 29 n Francis.. | 400 |
| 218 | 5904 | O'Mara W F. f..... pt 41 & 42 w Rectory.. | 1650 |
| 219 | 5934 | Orme William, f..... pt 26 s Grey, w Rectory.. | 700 |
| 220 | 6055 | O'Brien Alexander, t..... pt 8 e Rectory.. | 450 |
| 221 | 6134 | O'Mara Richard, f, R C, s s... pt 1 n Hamilton Road.. | 450 |
| 222 | 6435 | Oxley Geo F, f..... 47, 48, 21 s Francis.. | 500 |

| No. on List. | No. on Roll. | Jurors. | Amount Assessed. |
|--------------|--------------|----------------------------|---|
| 223 | 5780 | Paat John, f..... | 625 s Nightingale . 1000 |
| 224 | 5870 | Penwarden David, t.. | 39 s Hamilton Road, e Adelaide.. 500 |
| 225 | 5905 | Phillips Isaac, t..... | 41 & 42 w Rectory.. 550 |
| 226 | 5912 | Parsons John, f..... | pt 43, 44, 45 s Hill.. 600 |
| 227 | 5953 | Parsons Henry, f..... | 13, 14 n Grey.. 400 |
| 228 | 5954 | Parsons Robert, f..... | 15, 16 n Grey.. 400 |
| 229 | 5955 | Parsons John senr, f..... | 17 n Grey.. 1200 |
| 230 | 5968 | Parsons John junr, f..... | pt 4 s Simcoe.. 400 |
| 231 | 6073 | Peglar John, f.... | 1, 2, 3, 4, pt 11 n Trafalgar.. 1250 |
| 232 | 0077 | Parkinson A, f..... | pt 4 n Trafalgar.. 400 |
| 233 | 6089 | Parkinson A, f..... | pt 4, 11 & 12 Hamilton Road, } n Trafalgar..... } .. 1300 |
| 234 | 6091 | Peglar John, f.... | pt 9 & 11 n Trafalgar, w Smith, } Hamilton Road..... } .. 1100 |
| 235 | 6096 | Peglar John, f..... | 5 & 6 e Peglar.. 450 |
| 236 | 6100 | Peglar John, f..... | 1 to 7 w Peglar.. 400 |
| 237 | 6105 | Panton Edwin, f..... | 1 s Hamilton Road.. 1800 |
| 238 | 6162 | j Perkin Richard D, t..... | 19 & 20 w Egerton.. 600 |
| 239 | 6232 | Piartoo George, f..... | pt 16 n Van.. 450 |
| 240 | 6312 | Parker John, f..... | 5 & 6 e Egerton, s Trafalgar. 900 |
| 241 | 6321 | Parker Frederick, f..... | 14, 15, 16 e Egerton.. 600 |
| 242 | 6332 | Phoenix William, f..... | 31 e Egerton.. 600 |
| 243 | 6347 | Pook George, f..... | 12 e Oak.. 500 |
| 244 | 6391 | Pope Charles, f..... | 97 n Brydges.. 400 |
| 245 | 6440 | Purdom Thomas, f..... | 30, 31, 32 n Francis.. 450 |

| No. on List. | No. on Roll. | Jurors. | Amount Assessed. |
|--------------|--------------|---------|------------------|
| 246 | 5 | | |
| 247 | 5 | | |
| 248 | 5 | | |
| 249 | 5 | | |
| 250 | 59 | | |
| 251 | 59 | | |
| 252 | 60 | | |
| 253 | 60 | | |
| 254 | 602 | | |
| 255 | 605 | | |
| 256 | 612 | | |
| 257 | 616 | | |
| 258 | 6170 | | |
| 259 | 6206 | | |
| 260 | 6427 | | |
| 261 | 6429 | | |
| 262 | 6433 | | |
| 263 | 6426 | | |

FIFTH WARD.

Amount
Assessed.

gale . 1000

aide.. 500

ory.. 550

Hill.. 600

rey.. 400

rey.. 400

rey.. 1200

nce.. 400

algar.. 1250

algar.. 400

d, } .. 1300

h, } .. 1100

glar.. 450

glar.. 400

Road.. 1800

erton.. 600

Van.. 450

algar.. 900

erton.. 600

erton.. 600

e Oak.. 500

ydges.. 400

Francis.. 450

| No. on List. | No. on Roll. | Jurors. | Amount Assessed. |
|--------------|--------------|---|------------------|
| 246 | 5784 | Roes A M, f.....12 s Nightingale ave.. | 900 |
| 247 | 5785 | Roes W Duncan, f.....12 s Nightingale ave.. | 800 |
| 248 | 5816 | Ross Arthur Malcolm, f..55 to 60 n Nightingale ave.. | 1100 |
| 249 | 5817 | Ross William Duncan, f..55 to 60 n Nightingale ave. | 1100 |
| 250 | 5938 | Rugden Charles, t.....27 s Grey, w Rectory.. | 400 |
| 251 | 5982 | Robinson Rev J H, t.....pt 12 s York.. | 1400 |
| 252 | 6006 | Rose Michael, t.....pt 12 s York.. | 800 |
| 253 | 6007 | Rendall George, f...pt 12, con C s York, e Adelaide.. | 900 |
| 254 | 6024 | Rowland Fred, f.....pt 3 & 2 n Bathurst.. | 800 |
| 255 | 6056 | Richards J C, f.....6 e Rectory.. | 800 |
| 256 | 6129 | Richards Jno C, f.....pt 4 Long Block.. | 550 |
| 257 | 6169 | Roberts Martin, f.....66 n Hackt.. | 425 |
| 258 | 6170 | Roberts John, i.....65 n Hackt.. | 400 |
| 259 | 6206 | Richards J C, f.....8 n Stedwell.. | 400 |
| 260 | 6427 | Rowntree J, f.....pt 35 s Francis... | 800 |
| 261 | 6429 | Rockwood James, t.....pt 35 s Francis.. | 400 |
| 262 | 6433 | Robins John, t.....pt 37 s Francis. | 400 |
| 263 | 6426 | Roberts Patrick, t.....pt 34 s Francis.. | 400 |

FIFTH WARD.

| No. on List. | No on Roll. | Jurors. | Amount Assessed. |
|--------------|-------------|---|------------------|
| 264 | 5875 | Siggins S, f.....121 to 124 s Hamilton Road.. | 650 |
| 265 | 5933 | Scott Charles, f.....24, 25 s Gr'y, w Rectory.. | 400 |
| 266 | 5956 | Swanwick Al'an J, f.....18 n Grey.. | 550 |
| 267 | 5957 | Swanwick Albert, t.....18 n Grey.. | 550 |
| 268 | 5989 | Short Peuben, f.....12 s York.. | 1300 |
| 269 | 5999 | Shanahan John, t.....pt 12 Con C, s York.. | 400 |
| 270 | 3004 | Short Reuben, f.....pt 12 s York.. | 2500 |
| 271 | 6005 | Short Reuben jr, t.....pt 12 s York.. | 800 |
| 272 | 6037 | Sage Willard, f.....pt 12 Con C, w Rectory.. | 7000 |
| 273 | 6063 | j Shaw Leonard, f.....2, 3 e Rectory.. | 900 |
| Σ f't | 6086 | Smith, f.....4 s Hamilton Road.. | 550 |
| 275 | 6124 | Spour Wm E, t.....pt 3 n Hamilton Road.. | 500 |
| 277 | 6136 | Steine Heary, f.....pt 3 n Hamilton Road.. | 550 |
| 277 | 6331 | j Showler John E, f.....32, 33 w Oak.. | 600 |
| 278 | 6334 | Short Reuben sr, f.....29, 28 w Oak.. | 400 |
| 279 | 6380 | Stockdill Fred'k, f.....8, 9 s Brydges.. | 450 |
| 280 | 6392 | Spearman John, f.....98 n Brydges.. | 400 |
| 281 | 6450 | Stapeley Wm, f.....4, 5 s Florence.. | 400 |

List No. on
 282
 283
 284
 285
 286
 287
 288
 289
 290
 291 624

FIFTH WARD.

19

Amount
Assessed.

Road.. 650
 Rectory.. 400
 Grey.. 550
 Grey.. 550
 York.. 1300
 York.. 400
 York.. 2500
 York.. 800
 Rectory.. 7000
 Rectory.. 900
 Road.. 550
 Road.. 500
 Road.. 550
 Oak.. 600
 Oak.. 400
 dyges.. 450
 dyges.. 400
 rence.. 400

| Lib. No. on | Roll. No. on | Jurors. | Amount Assessed. |
|-------------|--------------|---|------------------|
| 282 | 5909 | Thompson Earnest, t..... pt 41 s Hill.. | 700 |
| 283 | 5929 | j Tuttle George, f.....3., 31 n Hill.. | 600 |
| 284 | 5930 | j Trace William, f.....21, 22, 23 s Grey, w Rectory.. | 1700 |
| 285 | 5942 | Taylor Charles, f.....20 & 30 s Grey, w Rectory.. | 600 |
| 286 | 5960 | Taylor Charles, f.....1 & 2 n Grey, w Rectory.. | 360 |
| 287 | 5971 | Taylor Charles, f.....7, 8, 9, 10 s Elmce.. | 800 |
| 288 | 6310 | Trevithick Samuel, f.....15 e Egerton.. | 550 |
| 289 | 6351 | Thornley Charles, f.....pt 10 e Oak.. | 400 |
| 290 | 6397 | Taylor Thomas, t.....10 s Mabel.. | 450 |

291 6244 j Vanstone James, t.....3, 4 n Van.. 700

| No. on List. | No. on Roll. | Jurors. | Amount Assesed. |
|--------------|--------------|---|-----------------|
| 292 | 5776 | Wilson William S, f, i.pt 12 s Nightingale Ave. | 3000 |
| 293 | 5792 | Whitbread John, f.13 & 14 s Nightingale Ave.. | 425 |
| 294 | 5801 | Winnett William H, f.pt 23, 24 n Walker .. | 800 |
| 295 | 5873 | Winnett Richard, t. .74 s Hamilton Road, e Adelaide. | 600 |
| 296 | 5885 | Ward John, f.4 n Hamilton Road.. | 1550 |
| 297 | 5939 | Wonnacot Emanuel, f.28 s Grey, w Rectory.. | 900 |
| 298 | 5943 | Warren Charles, f.29 & 30 s Grey, w Rectory.. | 600 |
| 299 | 5935 | j Waugh James R, t.pt 12 s York.. | 750 |
| 300 | 5990 | Wesley Daniel, t, R C, s s.pt 12 s York .. | 1300 |
| 301 | 5997 | Watts William, t.pt 12 s York.. | 400 |
| 302 | 6010 | Winnett David R, f, i. .pt 12 s York, e Adelaide.. | 2200 |
| 303 | 6009 | Winnett Edward, t.pt 12 s York, e Adelaide.. | 2200 |
| 304 | 6074 | Wondeloh Edward, t.pt 11 Con C n Trafalgar.. | 800 |
| 305 | 6094 | Wilson John, f.pt 11 s Hamilton Road.. | 1100 |
| 306 | 6119 | Wilson John H, f.pt 5 n Hamilton Road.. | 825 |
| 307 | 6121 | Ward John, f.4 n Hamilton Road.. | 500 |
| 308 | 6123 | Wichman Frederick, t.pt 3 n Hamilton Road.. | 500 |
| 309 | 6126 | Wilson John H, f.1 n Hamilton Road.. | 550 |
| 310 | 6137 | j Wilson Edward, f.6 n Hamilton Road.. | 600 |
| 311 | 6138 | Wilson John, f.4 & 5 n Hamilton Road.. | 700 |
| 312 | 6195 | Wilson John jr, f.8 s Park.. | 600 |
| 313 | 6197 | Wheelock O, f. ...10, 11, 12, 18, 14, 20, 13, 14, 15 } e Park, n & s Van. } | 850 |
| 314 | 6214 | Wheeler Henry, t.24 w Park.. | 550 |
| 315 | 6394 | Wright Samuel, f.n Brydges.. | 2000 |

CLA

No. on List.

1

2

3

4

5

6

7 6

8 60

9 60

FIFTH WARD.

CLASS B.—Persons entitled to vote at Municipal Elections only:

| | Amount Assessed. |
|---------------|------------------|
| Alr Ave. | 3000 |
| ale Ave.. | 425 |
| Walker . | 800 |
| Adelaide. | 600 |
| on Road.. | 1550 |
| Rectory.. | 900 |
| Rectory.. | 600 |
| 2 s York.. | 750 |
| 2 s York . | 1300 |
| 2 s York.. | 400 |
| Adelaide.. | 2200 |
| Adelaide.. | 2200 |
| Trafalgar.. | 800 |
| ton Road.. | 1100 |
| ton Road.. | 825 |
| ton Road.. | 500 |
| ton Road.. | 500 |
| ton Road.. | 550 |
| ton Road.. | 600 |
| ton Road.. | 700 |
| 8 e Park.. | 600 |
| , 14, 15 } .. | 850 |
| 4 w Park.. | 550 |
| Brydges.. | 2000 |

| No. on List. | No. on Roll. | Jurors. | Amount Assessed. |
|--------------|--------------|--|------------------|
| 1 | 5959 | Arscott Esther, w, f. pt 18 and 19 n Grey, w Rectory.. | 2000 |
| 2 | 6054 | Arscott Esther, w, f. pt 8 e Rectory.. | 450 |
| 3 | 6095 | Ariett Ann, w, f. l e Peglar.. | 400 |
| 4 | 6221 | Arscott Esther, w, f. 6 s Van.. | 450 |
| 5 | 6227 | Arscott Esther, f. 20, 21 s Van.. | 750 |
| 6 | 6235 | Arscott Esther, f. 14, 15 n Van.. | 550 |
| 7 | 6371 | Bell Sarah, w, f. pt 19 s Pine.. | 500 |
| 8 | 6025 | Clarke Mary, w, t. pt 2, 3 n Bathurst.. | 450 |
| 9 | 6084 | Caldwell Margaret Mrs, f. 5 s Hamilton Road.. | 750 |

FIFTH WARD.

| No. on List. | No. on Roll. | Jurors. | Amc. Assessed |
|--------------|--------------|------------------------|-----------------|
| 10 | 5923 | Descon Miss, s, f..... | 35 n Hill.. 500 |
| 11 | 6362 | Depper Mrs A, f..... | 21 w Elm.. 400 |

| | | | |
|----|------|--|-------------------|
| 12 | 5978 | Gummersall Honor, w, t..pt 12 s Simcoo, e Adelaide.. | 700 |
| 13 | 6053 | Gibbons Louisa, t..... | 7 e Rectory.. 600 |

| | | | |
|----|---------|-----------------------|--------------------------|
| 14 | 6430-33 | Lee Mrs Sarah, f..... | 36 & 37 s Francis.. 1600 |
|----|---------|-----------------------|--------------------------|

| | | | |
|----|------|----------------------|-------------------|
| 15 | 6048 | Moone Mrs, w, t..... | 3 e Rectory.. 400 |
|----|------|----------------------|-------------------|

FIFTH WARD.

23

Amount
Assessed
35 n Hill.. 500
21 w Elm.. 400

| No. on T. & R. | No. on Roll. | Jurors. | Amount Assessed. |
|-------------------|-----------------|---|---------------------|
| 16 | 6265-67 | McMullen Catherine, w, f.....pt 8 & 11 s Campbell.. | 1250 |

Adelaide.. 700
e Rectory.. 600

| | | | |
|----|------|--|-----|
| 17 | 6358 | Outram Mrs Hattie, f.....pt 24 w Elm.. | 700 |
|----|------|--|-----|

7 s Francis.. 1600

| | | | |
|----|------|--------------------------------------|-----|
| 18 | 5910 | Phillips Sarah, w, f.....42 s Hill.. | 425 |
|----|------|--------------------------------------|-----|

3 e Rectory.. 400

| | | | |
|----|------|---|-----|
| 19 | 6212 | Patton Mary Jane, f.... pt 25 & 26 w Park.. | 500 |
|----|------|---|-----|

FIFTH WARD.

| No on List. | No. on Roll. | Jurors. | Amount Assessed. |
|-------------|--------------|--|------------------|
| 20 | 5911 | Shrimpton Mary, s, t, R C, s s..... pt 42 a Hill.. | 425 |
| 21 | 6355 | Stevens Mrs Brook, w, f..... B B 3 2 n Trafalgar.. | 400 |
| 22 | 6193 | Wilson Eliza, f..... 7 e Park.. | 700 |

OLA

No. on List.

1

2

3 5

4 5

5 5

6 5

7 5

8 5

9 5

10 58

11 59

12 59

13 60

14 61

15 61

16 61

17 61

18 62

FIFTH WARD.

CLASS C.—Persons entitled to vote at Elections to the Legislative Assembly only:

Amount Assessed.
2 s Hill.. 425
rafalgar.. 400

No. on List. No. of Voters.

Amount Assessed.

1 6381 Ashley Henry, t..... pt 10 s Brydges.. 300
2 6457 Allen Thomas, f..... G T Car Works.. 50

e Park.. 700

3 5788 Beddiman ———, f..... pt 11 s Nightingale Ave.. 300
4 5791 Burns J R, t..... pt 12 s Nightingale Ave.. 350
5 5826 Black Robert, f..... pt 36 w Alma.. 225
6 5851 Bremmer William, l s.....
7 5859 Ball John, f..... pt 5 e Adelaide.. 200
8 5861 Ball John, f..... pt 4 e Adelaide.. 350
9 5890 Best William, f..... pt 49 & 50 n Hamilton Road.. 300
10 5891 Best William, f..... pt 49 & 50 n Hamilton Road.. 350
11 5925 Bannister Thomas, f..... pt 34 n Hill.. 350
12 5987 Barnes Thomas, l s.....
13 6023 Brooks William, t..... pt 2 n Bathurst.. 200
14 6143 Baker Jesse, f..... 5 n Hamilton Road.. 175
15 6160 Beattie W B, f..... 18 w Egerton.. 150
16 6164 Baker Jesse, f..... B C 76 s Hacket.. 125
17 6190 Brooks David, f..... 86 w Sackville.. 300
18 6225 Brown Harry, f..... 23 s Van.. 150

FIFTH WARD.

| No. on List. | No. on Roll. | Jurors. | Amount Assessed. |
|--------------|-----------------|---|------------------|
| 19 | 6369 | Bateman William J, f.....pt 19 s Pine.. | 300 |
| 20 | 6375 | Ball William John, t.....s Brydges.. | 300 |
| 21 | 6389-90 | Brown ———, f.....95 & 96 n Brydges.. | 150 |
| 22 | 6402 | Brummett H, f.....14 s Mabel.. | 100 |
| Σ 22 | 6403 | Boyle John, f.....14 s Mabel.. | 100 |
| 24 | 6411 | Brooks ———, t.....10 n Mabel.. | 350 |
| 25 | 6412 | Branton ———, f.....42 n Mabel.. | 350 |
| 26 | 6449 | Barrett Patrick, f.....3 s Florence.. | 100 |
| 27 | 6469 | Baker Jesse, f.....22 & 23 w Egerton.. | 250 |
| 28 | 6470 | Beecroft James, w e..... | |
| 1 | | | |
| 29 | 5807 | Carson Thomas, f.....28, 29 s Walker.. | 375 |
| 30 | 5835 | Curnoe John, t.....pt 39 s Layard.. | 375 |
| 31 | 6468 | Clarke George, w e..... | |

No. List
32
33
34
35
36
37
38
39
40
41
42
43
44
45
46
47 58
48 58
49 61

FIFTH WARD.

| | Amount Assesed. |
|----------------------|-----------------|
| 9 s Pine.. | 300 |
| Brydges.. | 300 |
| Brydges.. | 150 |
| s Mabel.. | 100 |
| s Mabel.. | 100 |
| n Mabel.. | 350 |
| n Mabel.. | 350 |
| Florence.. | 160 |
| Egerton.. | 250 |
| | |
| s Walker.. | 375 |
| s Layard.. | 375 |
| | |

| No. on List. | No. on Roll. | Jurors. | Amount Assesed. |
|--------------|--------------|--|-----------------|
| 32 | 5790 | Davis William, f.....17 s Nightingale ave.. | 350 |
| 33 | 5822 | Depper Charles, f.....38 w Alma.. | 150 |
| 34 | 5865 | Douglas Alex, t...pt 2 s Hamilton Road, e Adelaide.. | 360 |
| 35 | 5935 | Duguid Alex, t.....pt 26 s Grey, w Rectory.. | 350 |
| 36 | 5936 | Dobie William, t.....pt 26 s Grey, w Rectory.. | 350 |
| 37 | 6022 | Depper Charles, f.....pt 2 n Bathurst.. | 300 |
| 38 | 6101 | Dawes John.....pt 2 s Hamilton Road.. | 375 |
| 39 | 6102 | Dawes John.....pt 2.. | 375 |
| 40 | 6109 | Dean James, f.....5 n Hamilton Road.. | 200 |
| 41 | 6153 | Drake Henry, f.....81, 82 n Ormsby.. | 350 |
| 42 | 6204 | Dunlop Samuel, f.....pt 25, 26 n Stedwell.. | 350 |
| 43 | 6233 | Davis Francis, t, R C, s s.....pt 16 n Van.. | 225 |
| 44 | 6260 | Dorah Peter, t.....6 s Lovett, w Park.. | 350 |
| 45 | 6367 | Deehan Thomas.....B A 21 s Pine.. | 200 |
| 46 | 6420 | Depotie Alfred, t.....46 n Mabel.. | 150 |
| .. | | | |
| 47 | 5837 | Ewen Forbes, t.....27, 28, 29 s Layard.. | 375 |
| 48 | 5852 | Ewen George, f.....pt 9 e Adelaide.. | 375 |
| 49 | 6148 | Elliott ———, f.....9 s Ormsby.. | 12 |

FIFTH WARD

| No. on List. | No. on Roll. | Jurors: | Amount Assessed. |
|--------------|--------------|---|------------------|
| 50 | 6210 | Errington Fred'k, f.....12 n Stedwell.. | 825 |
| 51 | 6234 | Elliott Edwin, t.....pt 16 n Van.. | 225 |
| 52 | 6385 | Edwards Henry, f.. ..15 s Brydges.. | 75 |
| 53 | 5778 | Farmer William, i.....n Trafalgar ave.. | 100 |
| 54 | 5799 | Fox George, f.....21 & 22 s Nightingale ave.. | 375 |
| 55 | 5804 | Frasch Herman, t.....25 & 26 n Walker.. | 133 |
| 56 | 5913 | Fox George, t.....pt 44 & 45 s Hill.. | 300 |
| 57 | 6041 | Ford John, i.....pt 12.. | 100 |
| 58 | 6140 | Ford H T, f.....14 s Ormsby.. | 100 |
| 59 | 6159 | Ford H T, f.....17 w Egerton.. | 100 |
| 60 | 6181 | Fountain James C, f.....61 s Dame.. | 300 |
| 61 | 6196 | Fox William, f.....9 e Park.. | 300 |
| 62 | 6228 | Forsyth Frederick, t.....21 s Van.. | 300 |
| 63 | 6272 | Freeland Henry, i..... | 100 |
| 64 | 6366 | Flood William, f.....B A 21 e Oak.. | 200 |
| 65 | 6370 | Fitzsimmons Edward, t.....pt 19 s Pine.. | 300 |
| 66 | 6387 | Fox Estate, f.....91 n Brydges.. | 75 |
| 67 | 6421 | Fallis George, f.....pt 3 e Egerton.. | 350 |
| 68 | 6445 | Flemming W S, f.....11 & 10 s Florence.. | 300 |

FIFTH WARD.

| | Amount Assessed. |
|-------------|------------------|
| Bedwell.. | 825 |
| n Van.. | 225 |
| Brydges.. | 75 |
| gar ave.. | 100 |
| gale ave.. | 375 |
| Walker.. | 133 |
| 5 s Hill.. | 300 |
| pt 12.. | 100 |
| Ormsby.. | 100 |
| Egerton.. | 100 |
| s Dame.. | 300 |
| 9 e Park.. | 300 |
| 21 s Van.. | 300 |
| | 100 |
| 21 e Oak.. | 200 |
| 19 s Pine.. | 300 |
| Brydges.. | 75 |
| Egerton.. | 350 |
| Florence.. | 300 |

| No. on List. | No. on Roll. | Jurors. | Amount Assessed. |
|--------------|--------------|--|------------------|
| 69 | 5811 | Gray Michael, f.....37, 38 s Walker.. | 300 |
| 70 | 5834 | Gray George, f.....pt 29 s Layard.. | 375 |
| 71 | 5926 | Gould James, t.....34 n Hill.. | 350 |
| 72 | 6142 | Gardner Charles, f.....7 n Hamilton Road.. | 150 |
| 73 | 6144 | Gardiner J H, f.....6 & 15 n Hamilton Road.. | 250 |
| 74 | 6147 | Gardiner Charles, f.....12 s Ormsby.. | 300 |
| 75 | 6150 | Gardiner J H, f.....8 s Ormsby.. | 100 |
| 76 | 6178 | Gray Morgan, f.....63 n Hackett.. | 250 |
| 77 | 6188 | Gilmore Robert, f.....87 w Sackville.. | 300 |
| 78 | 6192½ | Graydon N P, f.....91, 92 w Sackville.. | 300 |
| 79 | 6241 | Goward Thos, f.....1 n Van.. | 350 |
| 80 | 6261 | Griffin Estate, f.....5 s Lovett, w Park.. | 300 |
| 81 | 6263 | Gilligan Michael, t.....pt 8 & 9 n Lovett.. | 300 |
| 82 | 6273 | Gray Joseph B, i..... | 100 |
| 83 | 6322 | Gardiner Wm D, f.....13 e Egerton.. | 500 |
| 84 | 6329 | Grayson William, f.....B A 1 e Egerton.. | 200 |
| 85 | 6338 | Groom Richard, f.....23 w Oak.. | 300 |
| 86 | 6339 | Grouch Henry, f.....15 e Oak.. | 200 |
| 87 | 6374 | Grayson Michael, f.....1029 s Brydges.. | 300 |
| 88 | 6377 | Gatzemaeyer George, t, R C, p s....3 & 4 s Brydges.. | 350 |
| 89 | 6410 | Gray David, f.....40 n Mabel.. | 350 |
| 90 | 6453 | Green Thomas N, i.....G T Car Workc.. | 250 |
| 91 | 6472 | Greenbrook Thomas, w e..... | |

| No. on List | No. on Roll | Jurors. | Amount Assessed. |
|----------------|-----------------|--|------------------|
| 92 | 5793 | Harris E H.....15 s Nightingale Ave.. | 110 |
| 93 | 5840 | Hosie James, t.....15 e Adelaide.. | 375 |
| 94 | 5897 | Hutson William, f..Hugh's Block, n Hamilton Road.. | 300 |
| 95 | 5931 | Humphrey Christopher, w e..... | |
| 96 | 5947 | Hart Joseph, t.....690 n Grey.. | 300 |
| 97 | 5966 | Hodgins William, t.....pt 5 s Simcoe.. | 300 |
| 98 | 5994 | Hickey Thomas, t, R C, s s.....pt 12 s York.. | 350 |
| 99 | 6110 | Homister James, f.....c n Hamilton Road.. | 200 |
| 100 | 6155 | Harris Benjamin, f.....30 n Ormsby.. | 125 |
| 101 | 6177 | Harris Amor, f.....56 s Dame.. | 250 |
| 102 | 6180 | Haggarty Samuel, f.....60 s Dame.. | 125 |
| 103 | 6320 | Hussie Fred'k W, t.....pt 17 e Egerton.. | 300 |
| 104 | 6343 | Henshaw John, t.....13 e Oak.. | 300 |
| 105 | 6388 | Hill Robert, f.. ..92, 93, 94 n Brydges.. | 300 |
| 106 | 6346 | Heathfield Matthew R, t.....pt 13 e Oak.. | 350 |
| 107 | 6401 | Howard Robert, f.....13 s Mabel.. | 350 |
| 108 | 6406 | Henry Patrick, f.....17 s Mabel.. | 75 |
| 109 | 6446 | Ingram George, f.....7 & 8 s Florence.. | 250 |
| 110 | 6456 | Ingram George, i.....G T Car Works.. | 100 |

FIFTH WARD.

31

| | Amount Assessed. |
|-------------|------------------|
| ale Ave.. | 110 |
| Adelaide.. | 375 |
| on Road.. | 300 |
| | |
| on Grey.. | 300 |
| s Simcoe.. | 300 |
| 2 s York.. | 350 |
| on Road.. | 200 |
| Ormsby.. | 125 |
| s Dame.. | 250 |
| o s Dame.. | 125 |
| Egerton.. | 300 |
| 13 e Oak.. | 300 |
| Brydges.. | 300 |
| 13 e Oak.. | 350 |
| s Mabel.. | 350 |
| 7 s Mabel.. | 75 |

| No. on List. | No. on Roll. | Jurors.] | Amount Assessed. |
|--------------|--------------|--|------------------|
| 111 | 5977 | Jamison John, t, R C, s a.pt 12 s Simcoe, e Adelaide.. | 300 |
| 112 | 6028 | Jamieson Benjamin F, t..... pt 5 & 6 n Bathurst.. | 300 |
| 113 | 5819 | Kerr Hugh, f..... | 200 |
| 114 | 5841 | Kisby Levi, f.....16 e Adelaide.. | 300 |
| 115 | 6141 | Keyes George C, f.....3 n Hamilton Road.. | 175 |
| 116 | 6151 | Keyes Henry, f.....83 n Ormsby.. | 125 |
| 117 | 6192 | Keyes Henry, f.....84 w Sackville.. | 100 |
| 118 | 6301 | Kershaw Thomas, f.....G T Car Shops.. | 200 |
| 119 | 6452 | King Samuel, f..... G T Car Works.. | 50 |
| 120 | 5779 | Lawrason Louis O, w e..... | |
| 121 | 5795 | Legg James, f..... pt 16 s Nightingale ave.. | 50 |
| 122 | 5800 | Legg Michael, t.....21 & 22 s Nightingale ave.. | 375 |
| 123 | 6070 | Legg Michael, f.....18 & 47 n Trafalgar.. | 225 |
| 124 | 6262 | Legg William, f.....pt 8 & 9 s Lovett, w Park.. | 300 |

| | |
|--------------|-----|
| s Florence.. | 250 |
| Car Works.. | 100 |

| No. on List. | No. on Roll. | Jurors. | Amount Assessed. |
|--------------|--------------|---|------------------|
| 125 | 6395 | Luscombe Edward A, f.....9 s Mabel.. | 300 |
| 126 | 6407 | Leathorne William, f.....49 n Mabel... | 50 |
| 127 | 6418 | Leonard James, f.....45 n Mabel.. | 350 |
| 128 | 6423 | Littleton Thomas, f.....33 s Francis.. | 300 |
| 129 | 6458 | Lilley George, i.....G T Car Works.. | 50 |
| 130 | 5803 | Minhinnick John, t.....25, 26 n Walker.. | 133 |
| 131 | 5831 | Murray John, f.....33, w Alma.. | 125 |
| 132 | 5836 | Mutch George, t.....27, 28 w Alma.. | 300 |
| 133 | 5849 | Murray John, f.....10 e Adelaide.. | 175 |
| 134 | 607 | Mann J, W, f.... lots 19 to 23 n Trafalgar, e Rectory.. | 25 |
| 135 | 6072 | Mann George, f...lots 19 to 23 n Trafalgar, e Rectory.. | 250 |
| 136 | 6200 | Murray Michael, f.....pt 16, 17, e Park.. | 300 |
| 137 | 6202 | Murray Michael, f.....pt 16, 17 e Park.. | 300 |
| 138 | 6314 | Martindale George, f....4 e Egerton, s Trafalgar ave.. | 200 |
| 139 | 6342 | Meadows Robert, f.....pt 13 e Oak.. | 300 |
| 140 | 6373 | Mcwhinney Robert, f.....18 s Pine.. | 250 |
| 141 | 6399 | Moorehouse W, f.....12 s Mabel.. | 350 |
| 142 | 6447 | Milroy William, f.....9 s Florence.. | 250 |
| 143 | 6448 | Milne James, f.....6 s Florence.. | 150 |
| 144 | 6460 | Maxwell Esary, i.....G T Car Works.. | 100 |

FIFTH WARD.

| | Amount Assessed. |
|--------------|------------------|
| s Mabel.. | 300 |
| n Mabel... | 50 |
| n Mabel.. | 350 |
| Francis.. | 300 |
| r Works.. | 50 |
| Walker.. | 133 |
| w Alma.. | 125 |
| s Alma.. | 300 |
| Adelaide.. | 175 |
| Rectory.. | 25 |
| Rectory.. | 250 |
| 7, e Park.. | 300 |
| 7 e Park.. | 300 |
| algar ave.. | 200 |
| 13 e Oak.. | 300 |
| 18 s Pine.. | 250 |
| 2 s Mabel.. | 350 |
| Florence.. | 250 |
| s Florence.. | 150 |
| Car Works.. | 100 |

| List. No. on | Roll. No. on | Jurors. | Amount Assessed. |
|--------------|--------------|---|------------------|
| 145 | 5790 | McKelvin John, f..... pt 12 s Nightingale ave.. | 350 |
| 146 | 5884 | McNevin Robert, f..... 5 n Hamilton Road.. | 200 |
| 147 | 5903 | McKenna William, f. 10 w Rectory.. | 250 |
| 148 | 5946 | McCaw John, t, R C, s s..... 688 n Grey.. | 300 |
| 149 | 5991 | McKnight Wm, jr, f..... pt 12 s York.. | 350 |
| 150 | 5993 | McClure James, t..... 12 s York.. | 300 |
| 151 | 6036 | McCarthy Charles, w e..... pt 12, con C s York.. | |
| 152 | 6108 | McKellar John, t, R C, s s..... 4 n Hamilton Road.. | 200 |
| 153 | 6185 | McLean Thomas, f..... 90 w Sackville.. | 150 |
| 154 | 6223 | McCann Robert, f..... 851 s Van.. | 350 |
| 155 | 6296 | McMillen Thomas, i..... G T Car Shops.. | 100 |
| 156 | 6318 | McDonald Allen, t..... pt 17 e Egerton.. | 250 |
| 157 | 6353 | McKee William, f..... 6 e Oak.. | 200 |
| 158 | 6354 | McKnight Wm, jr, f..... 5 e Oak.. | 200 |
| 159 | 6434 | McMechan J H, f..... 38 & 39 s Francis.. | 250 |
| 160 | 6479 | McClure James, i..... G T Car Works.. | 100 |
| 161 | 6035 | Nelligan Stephen, f, R C, s s..... 8 n Bathurst.. | 250 |
| 162 | 6140 | Nicholson Thomas, f..... 1, 2 n Hamilton Road.. | 350 |
| 163 | 6222 | Nichol Thomas, f..... 859 s Van.. | 350 |
| 164 | 6413 | Noble John, f..... 41 n Mabel.. | 100 |

| No. on List. | No. on Roll. | Jurors. | Amount Assessed |
|--------------|--------------|---|-----------------|
| 165 | 5900 | Odell William H, f.....8 w Rectory.. | 200 |
| 166 | 5805 | Peace James, f... ..27 n Walker.. | 350 |
| 167 | 5821 | Parkinson A, t.....pt 41 n Nightingale ave.. | 150 |
| 168 | 5872 | Parkinson A, f.....pt 41 & 42 s Hamilton Road } e Adelaide.....} | 300 |
| 169 | 5965 | Parsons Richard, f.....5 s Simcoe.. | 300 |
| 170 | 5967 | Parsons George, f.....pt 6 s Simcoe.. | 325 |
| 171 | 5968 | Palmer John, t.....pt 6 s Simcoe.. | 325 |
| 172 | 6069 | Panton Edwin, f.....24 e Rectory.. | 80 |
| 173 | 6081 | Parkinson A, f.....8 s Hamilton Road.. | 350 |
| 174 | 6096 | Peglar John, f.....2 e Peglar.. | 75 |
| 175 | 6098 | Peglar John, f.....4 e Peglar.. | 350 |
| 176 | 6157 | Perkins Richard D, f.....77 n Ormsby.. | 125 |
| 177 | 6158 | Perkins Richard D, f.....78 n Ormsby.. | 100 |
| 178 | 6189 | Pyman William, f.....87 w Sackville.. | 300 |
| 179 | 6201 | Phillips Frederick, t.....pt 16 & 17 e Park.. | 300 |
| 180 | 6205 | Palmer David, f.....pt 25 & 26 n Stedwell.. | 300 |
| 181 | 6326 | Phoenix William, f.....7 e Egerton.. | 200 |
| 182 | 6327 | Parker Frederick, f.....8 e Egerton.. | 200 |
| 183 | 6340 | Poulton ———, f.....14 e Cal.. | 250 |
| 184 | 5859 | Priddis James, f.....22 & 23 w Elm.. | 200 |

No. on List. 18
18
18
189
190
191
192
193
194
195
196
197
199

FIFTH WARD.

| | Amount Assessed |
|--------------|-----------------|
| Rectory.. | 200 |
| Walker.. | 350 |
| ingale ave.. | 150 |
| n Road } ... | 300 |
| s Simcoe.. | 300 |
| s Simcoe.. | 325 |
| s Simcoe.. | 325 |
| e Rectory.. | 80 |
| lton Road.. | 350 |
| 2 e Peglar.. | 75 |
| 4 e Peglar.. | 350 |
| n Ormsby.. | 125 |
| n Ormsby.. | 100 |
| Sackville.. | 300 |
| 17 e Park.. | 300 |
| a Stedwell.. | 300 |
| e Egerton.. | 200 |
| e Egerton.. | 200 |
| .14 e Oak.. | 350 |
| 23 w Elm.. | 200 |

| No. on List. | No. on Roll. | Jurors. | Amount Assessed. |
|--------------|--------------|--|------------------|
| 185 | 6360 | Priddis George, f..... 22 & 23 w Elm.. | 200 |
| 186 | 6384 | Pearce Edwin, f.....13 & 14 s Brydges.. | 150 |
| 187 | 6419 | Parker Frederick, f.....46 n Mabel.. | 150 |
| 188 | 6376 | Quinn C, f.....3 & 4 s Erydges.. | 350 |
| 189 | 5838 | Rice James, f.....27, 28, 29 s Layard.. | 375 |
| 190 | 5846 | Rose Hugh, jr, f..... 13 e Adelaide, n Layard.. | 175 |
| 191 | 5970 | Ryckman Albert, t.....7 & 6 s Simcoe.. | 350 |
| 192 | 6013 | Rendall George, t.....pt 12 s Bathurst, e Adelaide.. | 300 |
| 193 | 6060 | Richards Jno C, f.....pt 9 e Rectory.. | 200 |
| 194 | 6179 | Roberts Thomas H, f.....58 s Dame... | 300 |
| 195 | 6180 | Roberts Albert E, f.....59 s Dame.. | 150 |
| 196 | 6269 | Roby William, t.....pt 11 s Campbell.. | 200 |
| 197 | 6337 | Riddle George, f.....55 w Oak.. | 200 |
| 198 | 6404 | Richardson F J, f.....16 s Mabel.. | 75 |

| No. on List. | No. on Roll. | Jurors. | Amount Assessed. |
|-----------------|-----------------|--|---------------------|
| 199 | 6414 | Rogers Joseph, t..... pt 42 n Mabel.. | 350 |
| 200 | 6455 | Rose Michael, i..... G T Car Works.. | 50 |
| 201 | 6461 | Reid William, i... ..G T Car Works . | 50 |
| 202 | 5842 | Stevenson John, t.....13 e Adelaide.. | 300 |
| 203 | 5848 | Stinson Wm, f.....11 e Adelaide.. | 350 |
| 204 | 5917 | Saunders Robert, t..... pt 39, 40 w Rectorv.. | 300 |
| 205 | 6026 | Stewart Silas, t..... pt 2, 3 n Bathurst.. | 350 |
| 206 | 6040 | Spour William, i..... | 100 |
| 207 | 6104 j | Stayner Henry, t.....463 s Hamilton Road.. | 375 |
| 208 | 6154 | <i>Shuman</i> Shuman Charles, t.....81, 82 n Ormsby.. | 350 |
| 209 | 6226 | Struthers David, f.....22 s Van.. | 150 |
| 210 | 6236 | Swanwick Joseph, t.....12, 13 n Van.. | 225 |
| 211 | 6309 | Scandrett John, f.....14 e Egerton.. | 200 |
| 212 | 5328 | Showler John E, f.....5, 6 e Egerton.. | 350 |
| 213 | 6333 | Short Reuben jr, f.....30 w Oak.. | 200 |
| 214 | 6341 | Scott Walter, t.....24 w Oak.. | 200 |
| 215 | 6345 | Sinclair Thomas, f..... pt 13 e Oak.. | 350 |
| 216 | 6378 | Smith William, f.....5, 6 s Brydges.. | 200 |
| 217 | 6400 | Stringle Christopher, t.....10 s Mabel.. | 350 |

FIFTH WARD.

Amount
Assessed.

n Mabel.. 350

r Works.. 50

r Works . 50

Adelaide... 300

Adelaide.. 350

v Rectory.. 300

Bathurst.. 350

..... 100

ton Road.. 375

n Ormsby.. 350

.22 s Van.. 150

13 n Van.. 225

e Egerton.. 200

e Egerton.. 350

30 w Oak.. 200

.24 w Oak.. 200

t 13 e Oak.. 350

s Brydges.. 200

10 s Mabel.. 350

| No. on List. | No. on Rol. | Jurors. | Amount Assessed. |
|--------------|-------------|---------------------------|--------------------------|
| 218 | 6409 | Short Charles, f..... | 50 n Mabel.. 350 |
| 219 | 6454 | Sercombe Samuel, i..... | G T Car Works.. 30 |
| 220 | 6471 | Scollick Jonathan, f..... | 1 n Oak, Trafalgar.. 200 |
| 221 | 5952 | Taylor Nicholas, t..... | pt 12 n Grey.. 300 |
| 222 | 6357 | Thornley Charles, f..... | pt 24 w Elm.. 100 |
| 223 | 6156 | Vroman John R, f..... | 79 n Ormsby.. 300 |

| No. on List. | No on Roll. | Jurors. | Amount Assessed. |
|--------------|-------------|---|------------------|
| 224 | 5775 | Wilson David, f.....30 s Nightingale Ave.. | 100 |
| 225 | 5892 | Winnett Edward, f.51 n Hamilton Road.. | 300 |
| 226 | 5944 | Warren Christopher, l s..... | |
| 227 | 6029 | Wrigley Jasper, t..... pt 5 & 6 n Bathurst.. | 250 |
| 228 | 6033 | Watson James, t.....pt 6 & 7 n Bathurst.. | 300 |
| 229 | 6128 | Wilson John, l s..... | |
| 230 | 6172 | Watson William, f.....64 n Hacket.. | 150 |
| 231 | 6176 | Watson Wm, f.....57 s Dame.. | 150 |
| 232 | 6182 | West Frank C, f.....62 s Dame.. | 250 |
| 233 | 6191 | Walmaley Mathew, f.....85 w Sackville.. | 350 |
| 234 | 6259 | Weir John, f..... 6 s Lovett, w Park.. | 350 |
| 235 | 6305 | Walker William, f.....G T Car Works.. | 100 |
| 236 | 6405 | Webster Alexander, f, R C, s s.....18, 19 s Mabel.. | 100 |

FIFTH WARD

Amount
Assessed.

gale Ave.. 100

ton Road.. 300

.....

Bathurst.. 250

Bathurst.. 300

.....

n Hackett.. 150

7 s Dame.. 150

2 s Dame.. 250

Sackville.. 350

t, w Park.. 350

ar Works.. 100

9 s Mabel.. 100

1432 Anderson, Geo, w e, s Laura. 2

1449 Aab, Wm, w e, G T R shops. 2

1464 Anderson, Richard, w e, Ont. Car shops. 2

1434 Baby, Robt, w e, 185 Rectory. 2

1474 Bartram, Wm L, f, lots 39 and 40 s Wal-
ker. 2

925 Cook, Wm, w e. 2

1444 Cox, Matthew A, w e, G T R shops. 2

1445 Cotter, Richard, w e, G T R shops. 2

1437 Dale, Percy, w e, w Adelaide. 2

1450 Freeman, Richard, w e, G T R shops. 2

1439 Grant, Robt, w e, s Bathurst. 2

1452 Gillett, E J, w e, G T R shops. 2

1433 Hilton, Geo S, w e, Hamilton road. 2

1459 Harley, Wm, w e, G T R shops. 2

1453 Hanley, N O, w e, G T R shops. 2

1440 Jones, Geo, w e, 672 Bathurst. 2

1459 Kirkpatrick, Wm, w e, G T R shops. 2

1467 Keenor, John, w e, 882 Dundas. 2

763 Keys, Henry, t, lots 10 to 20 e Park. 2

930 Mayne, Thos, w e. 2

1446 Marks, Joseph T, w e, G T R shops. 2

1447 Moore, Wm, w e, G T R shops. 2

1455 Murray, Alex, w e, G T R shops. 2

1466 Moses, Wm, w e, n Dundas. 2

923 McKinnon, John, w e. 2

780 McDonald, Donald, w e. 2

859 McDirmid, Neil, w e. 2

860 McDirmid, D, w e. 2

1463 Navin, John, w e, Ont. Car shops. 2

1448 Rapsey, Frank, w e, G T R shops. 2

1436 Stinson, Wm J, w e, e Adelaide. 2

1457 Smith, J J, w e, G T R shops. 2

1460 Summers, Alex, w e, G T R shops. 2

928 Tabb, Wm, w e. 2

1465 Vander, Isadore, w e, 702 Dundas. 2

1438 Warren, C, w e, e Adelaide. 2

765 Warren, Chas, w e, n Grey. 2

764 Wilson, John, jr, f, lot 17 n Hamilton rd. 2

INDEX

No. List

21

22

23

24

25

26

27

28

29

30

31

32

33

34

35

36

37

38

39

40

41

42

43

44

45

46

47

48

49

50

Faint, illegible text, likely bleed-through from the reverse side of the page.

1871
1872
1873
1874
1875
1876
1877
1878
1879
1880
1881
1882
1883
1884
1885
1886
1887
1888
1889
1890
1891
1892
1893
1894
1895
1896
1897
1898
1899
1900

BOUND

ABBRE

CLAS

No. on
List.

316

317

318 4

319 4

320 4

321 4

322 4

323 4

324 55

FIFTH WARD.

SECOND SUB-DIVISION.

BOUNDARY—That part of the said ward lying north of York, Campbell and Florence streets to the eastern limit of said ward, thence northerly to Dundas street, thence westerly to Quebec street, thence northerly to Queen's Avenue, thence westerly to Adelaide street, thence southerly to York street to the place of beginning.

ABBREVIATIONS AFTER EACH NAME SIGNIFY AS FOLLOWS:—, freeholder; t, tenant; h, householder; i, income; R C, s s, Roman Catholic and supporter of Separate Schools; R C, p s, Roman Catholic and supporter of Public Schools; j, juror; l s, landowner's son; w e, wage earner; w, widow; s, spinster.

CLASS A.—Persons entitled to vote at both Municipal Elections and Elections to the Legislative Assembly:

| No. on List. | No. on Roll. | Jurors. | Amount Assessed. |
|--------------|--------------|----------------------------|---|
| 316 | 4431 | Anderson Murray, f..... | 632 n Dundas.. 5900 |
| 317 | 4438 | j Anderson William, t..... | 640 n Dundas... 1400 |
| 318 | 4446 | j Allister William, t..... | 650 n Dundas.. 800 |
| 319 | 4528 | Avey William, t..... | 1 n Dundas.. 3000 |
| 320 | 4664 | Allen Benjamin, f..... | s $\frac{1}{2}$ 31 s Queen's Ave.. 800 |
| 321 | 4665 | j Allen Alfred, t..... | 31 s Queen's Ave.. 800 |
| 322 | 4715 | Anderson C E, f.... | 4 s Queen's Ave.. 800 |
| 323 | 4724 | Anderson Murray, f.... | A s Queen's Ave, e Adelaide.. 2600 |
| 324 | 5326 | j Appieton Ambrose, f.... | pt 39, 40 & 41 s Dundas, e } Adelaide..... } .. 4750 |

FIFTH WARD.

| Amount Assessed. | No. on List. | No. on Roll. | Jurors. | Amount Assessed. |
|------------------|----------------|-----------------|--|------------------|
| Adelaide.. 2500 | 344 | 4652 | Belcher Thomas, f..... w 1/2 25 s Queen's Ave.. | 1500 |
| Adelaide.. 2400 | 345 | 4659 | Black Daniel, f..... 28 s Queen's Ave.. | 1500 |
| s Dundas.. 400 | 346 | 4692 | j Bull John, t..... 11 s Queen's Ave.. | 1050 |
| Marshall.. 550 | 347 | 4695 | Bragg George, t..... e 1/2 12 s Queen's Ave.. | 800 |
| Marshall.. 400 | 348 | 4719 | j Booth William, f, i..... w 1/2 1 s Queen's Ave.. | 1300 |
| 12 n York.. 1850 | 349 | 5321 | Barnard Frank, t, i..... pt 42 s Dundas, e Adelaide.. | 900 |
| 12 n York.. 650 | 350 | 5336 | j Brown John, t, i..... pt 35 s Dundas, e Adelaide.. | 650 |
| s, Mary.. 400 | 351 | 5364 | j Brooks William, f..... 5 s Dundas, e Lyle.. | 1300 |
| 4 s Laura.. 750 | 352 | 5365 | j Bickley Francis, f..... 5 & 6 s Dundas, e Lyle.. | 2200 |
| | 353 | 5369 | j Brown Oscar, t..... 6 s Dundas.. | 700 |
| | 354 | 5384 | Bartlett John W, f..... 11, 12 & 13 s Dundas.. | 2400 |
| | 355 | 5388 | j Bartlett J W, f..... 11 & 13 s Dundas.. | 1000 |
| | 356 | 5390 | Barton H, r..... 13 s Dundas.. | 850 |
| | 357 | 5395 | Brooks William, f..... 27 s Dundas, w Rectory.. | 550 |
| | 358 | 5400 | Bergin Patrick, f, R C, s s..... 22 n King... | 1650 |
| | 359 | 5415 | j Boony ² Boony Robert, t..... 17 & 18 n King, w Glebe. | 700 |
| | 360 | 5437 | Bartley Charles, t..... 11 n King.. | 450 |
| | 361 | 5461 | j Blyth _____, t..... 42 n King, e Adelaide.. | 800 |
| | 362 | 5494 | j Brophy Patrick, t..... 44 n King.. | 700 |
| | 363 | 5495 | j Beesold Frederick, t..... 618 n King, e Adelaide... | 700 |
| | 364 | 5554 | Baker Charles, t..... pt 35 s King.. | 500 |
| | 365 | 5600 | Baake Dr, f..... 7 s Dundas, e Rectory.. | 500 |
| | 366 | 5637 | Belcher _____, t..... 2 e Egerton.. | 550 |
| | 367 | 5728 | Baskerville Simon, t..... 18 e Rectory.. | 800 |

| No. on List. | No. on Roll. | Jurors. | | Amount Assesed. |
|--------------|--------------|---------|---|-----------------|
| 363 | 4443 | j | Chinnick Thomas, t.....648 n Dundas.. | 1600 |
| 369 | 4455 | | Clappison Rev D C, f.....pt 4 n Dundas.. | 2000 |
| 370 | 4466 | j | Cooper Frank, f.....pt 4 n Dundas.. | 2200 |
| 371 | 4434 | j | Culbridge Issac, t.....pt 11 n Dundas.. | 850 |
| 372 | 4487 | | Courtier Francis, f.....pt 13 n Dundas.. | 1300 |
| 373 | 4541 | j | Cunningham J H, f.....e ½ 4 n Dundas.. | 1600 |
| 374 | 4641 | | Connor William, f.....pt 21, 22 s Queen's Ave.. | 1100 |
| 375 | 4644 | | Connor William, f.....w ½ 22 s Queen's Ave.. | 400 |
| 376 | 4651 | | Collier Henry, f.....e ½ 25 s Queen's Ave.. | 500 |
| 377 | 4653 | j | Craige John, t.....w ½ 25 s Queen's Ave.. | 700 |
| 378 | 4661 | | Colbert Thomas, f.....30 s Queen's Ave.. | 750 |
| 379 | 4090 | | Clarke Wm L, t.....C P, 4 s Queen's Ave.. | 1200 |
| 380 | 5385 | | Childs Henry, f.....s Dundas.. | 400 |
| 381 | 5429 | | Cliff Alfred J, f, R C, s.....pt 12 n King.. | 450 |
| 382 | 5500 | | Cliff Howard, t.....pt 5 n King, e Adelaide.. | 400 |
| 383 | 5502 | | Conning James, t.....pt 6 n King, e Adelaide.. | 700 |
| 384 | 5561 | j | Currie Robert, f.....lot 1 n York, e Adelaide.. | 600 |
| 385 | 5573 | j | Carlin Edward J, f, R C, s.....pt 12 n York.. | 4050 |
| 386 | 5594 | | Chadwick Sidney, t, i.....pt 12 n York.. | 1000 |
| 387 | 5619 | j | Cass Noble, f.....16 & 17 s Dundas.. | 2600 |
| 388 | 5640 | | Courtier Francis, f.....4 & 5 e Egerton.. | 650 |
| 389 | 5662 | | Cook Arthur, f.....12 n Mary .. | 550 |
| 390 | 5668 | j | Chesseborough Fdk, f.....6 & 7 s Dundas, n Mary.. | 650 |
| 391 | 5695 | j | Cole John, f.....4 & 5 s Laura, s Mary.. | 850 |
| 392 | 5697 | | Crawford A, f.....3 s Laura, s Mary .. | 400 |
| 393 | 5726 | j | Clarke Louis, f.....19 e Rectory.. | 600 |

FIFTH WARD.

| | Amount Assessed. |
|---------------|------------------|
| n Dundas.. | 1600 |
| n Dundas.. | 2000 |
| n Dundas.. | 2200 |
| n Dundas.. | 850 |
| n Dundas.. | 1300 |
| n Dundas.. | 1600 |
| een's Ave.. | 1100 |
| een's Ave.. | 400 |
| een's Ave.. | 500 |
| een's Ave.. | 700 |
| een's Ave.. | 750 |
| een's Ave.. | 1200 |
| s Dundas.. | 400 |
| 12 n King.. | 450 |
| e Adelaide.. | 400 |
| e Adelaide.. | 700 |
| e Adelaide.. | 600 |
| 12 n York.. | 4050 |
| 12 n York.. | 1000 |
| 7 s Dundas.. | 2600 |
| 5 e Egerton.. | 650 |
| . 12 n Mary . | 550 |
| as, n Mary.. | 650 |
| ara, s Mary.. | 850 |
| ara, s Mary . | 400 |
| 9 e Rectory.. | 600 |

| No. on List. | No. on Roll. | Jurors. | Amount Assessed. |
|--------------|--------------|---|------------------|
| 394 | 4439 | j Dyson William, t.....642 n Dundas.. | 1400 |
| 395 | 4538 | j Dakin Calvert, t.....e ½ 3 n Dundas.. | 1200 |
| 396 | 4539 | Dundas John, f.....w ½ n Dundas.. | 1400 |
| 397 | 4549 | Dunn John, f.....8 n Dundas.. | 1400 |
| 398 | 4565 | j Doris Oliver, f.17 n Dundas.. | 1000 |
| 399 | 5338 | Dreany Henry, f.....pt 23 s Dundas, e Adelaide.. | 1200 |
| 400 | 5361 | Dyer Thomas, f.....4 s Dundas, e Lyle.. | 2100 |
| 401 | 5370 | j Dowling Hezekiah, t.....s Dundas.. | 700 |
| 402 | 5393 | Danks German W, f.....15 & 16 s Dundas.. | 1600 |
| 403 | 5394 | Danks German W, t....18 & 9 s Dundas, w Rectory.. | 1000 |
| 404 | 5703 | Dyer Estate, f.....A n King, w Glebe } | 700 |
| 405 | 5411 | Dyer Estate, f.....A n King, w Glebe } | |
| 406 | 5413 | Dixon Benjamin, t7 & 18 n King, w Glebe.. | 500 |
| 407 | 5419 | Dawson John, f.....14 n King.. | 800 |
| 408 | 5421 | j Dawson John, f.....15 n King.. | 550 |
| 409 | 5459 | Dreany Henry, tpt 41 n King, n Marshall.. | 1200 |
| 410 | 5492 | Dawson J, f.....43 n King.. | 800 |
| 411 | 5541 | Dreany Henry, t.....pt 27 s King.. | 550 |

| No. on List. | No. on Roll: | Jurors. | Amount Assessed. |
|--------------|--------------|--|------------------|
| 412 | 4453 | English Charles, f..... pt 1 n Dundas.. | 2800 |
| 413 | 5387 | j Eldridge George, t.....11 & 12 s Dundas.. | 1000 |
| 414 | 5452 | Errington Meville, t....35 & 36 n King, n Marshall.. | 500 |
| 415 | 5499 | Edwards H Y, f..... 5 n King, e Adelaide.. | 400 |
| 416 | 5531 | j English William, t.....pt 23 s King.. | 850 |
| 417 | 5630 | Edwards William, f..... 6 & 7 e Egerton.. | 500 |
| 418 | 5639 | Eneas Jameson, t.....3 e Egerton, n Mary.. | 500 |
| 419 | 4428 | Flock J H, f.....e18 n Dundas.. | 11000 |
| 420 | 4617 | French George, t.....s pt 14 w Quebec.. | 800 |
| 421 | 4621 | Fitzwalter William, f.....18 s Queen's Ave.. | 750 |
| 422 | 4646 | Faulkner Francis, f.....w ½ 23 s Queen's Ave.. | 1700 |
| 423 | 4654 | j Fitzsimmons Thomas, t.....e ½ 26 s Queen's Ave.. | 800 |
| 424 | 4656 | Freeland Jonas C, t.....w ½ 26 s Queen's Ave.. | 400 |
| 425 | 5431 | Fitzgerald James, t, R C, s s.....pt 12 n King.. | 550 |
| 426 | 5465 | j Freeland Caleb, t.....pt 42 n King, e Adelaide.. | 800 |
| 427 | 5528 | j Flynn William, f.....21 & 22 s King.. | 1900 |
| 428 | 5529 | Flynn John, f, R C, s s.....22 & 23 s King.. | 2850 |
| 429 | 5584 | Flynn William, f.....12 n York.. | 1000 |

FIFTH WARD.

| | Amount Assessed. |
|--------------|------------------|
| Dundas.. | 2800 |
| Dundas.. | 1000 |
| Marshall.. | 500 |
| Adelaide.. | 400 |
| 23 s King.. | 850 |
| Egerton.. | 500 |
| , n Mary.. | 500 |
| Dundas.. | 11000 |
| w Quebec.. | 800 |
| een's Ave.. | 750 |
| een's Ave.. | 1700 |
| een's Ave.. | 800 |
| een's Ave.. | 400 |
| 12 n King.. | 550 |
| e Adelaide.. | 800 |
| 22 s King.. | 1900 |
| 23 s King.. | 2850 |
| 12 n York.. | 1000 |

| No. on List. | No. on Roll. | Jurors. | Amount Assessed. |
|--------------|--------------|---|------------------|
| 430 | 5608 | j Ferguson John, t.... lots 1 & 2 s Dundas, c Rectory.. | 2000 |
| 431 | 5688 | Flynn Richard, t, R C, s s....pt 14 s Dundas, s Mary.. | 400 |
| 432 | 5700 | Francis Henry, f.....1, 2 & 3 s Laura.. | 400 |
| 433 | 4558 | Gerrie Thomas, t..... e pt 12 n Dundas.. | 1000 |
| 434 | 4648 | j Graham James, t, i..... e ½ 24 s Queen's Ave.. | 1000 |
| 435 | 4649 | Goulding Jeremiah, f..... w ½ 24 & 25 s Queen's Ave.. | 500 |
| 436 | 4657 | j Grafton George H, f..... 27 s Queen's Ave.. | 900 |
| 437 | 5327 | j Gardiner J H, f, i..... 629 s Dundas, e Adelaide.. | 2050 |
| 438 | 5328 | Gleeson James, t..... 38 s Dundas, e Adelaide.. | 650 |
| 439 | 5332 | Greig James, f.. pt 36, 35, & c, s Dundas, e Adelaide.. | 3110 |
| 440 | 5333 | Gerrie Thomas, t pt 36 s Dundas, e Adelaide.. | 950 |
| 441 | 5334 | j Corrie Robert, t, i. 35 s Dundas, e Adelaide.. | 950 |
| 442 | 5379 | j Guest William, t..... 9 s Dundas.. | 650 |
| 443 | 5451 | Greig James, f..... 35 & 36 n King, n Marshall.. | 500 |
| 444 | 5677 | Gallagher George, t..... pt 8 s Dundas, s Mary.. | 400 |
| 445 | 5699 | Grayson M, f..... 1, 2 s Laura, s Mary.. | 500 |
| 446 | 5731 | Glass J H, f..... 12 s Dundas, e Rectory.. | 500 |

| No. on List. | No. on Roll. | Jurors. | Amount Assessed. |
|----------------|-----------------|----------------------------------|-----------------------------------|
| 447 | 4476 | Henderson J W, t..... | pt 8 n Dundas.. 600 |
| 448 | 4546 | j Hartley Joshua, f..... | e ½ 6 n Dundas.. 1000 |
| 449 | 4551 | j Henderson Samuel, f..... | e pt 9 n Dundas.. 1350 |
| 450 | 4563 | Hartley Joshua, f..... | w pt 15 n Dundas.. 1400 |
| 451 | 4566 | Hayman John, f..... | w pt 18 n Dundas.. 4000 |
| 452 | 4662 | Homer Frederick, t..... | 30 s Queen's Ave.. 400 |
| 453 | 4669 | Higginbotham Thomas, i..... | 32 s Queen's Ave.. 1200 |
| 454 | 4703 | j Hargreaves John, f..... | e pt 3 s Queen's Ave.. 1200 |
| 455 | 5346 | Heaman George, f..... | pt 31 s Dundas, e Adelaide.. 850 |
| 456 | 5347 | Higgins John, t..... | pt 30 s Dundas, e Adelaide.. 1100 |
| 457 | 5372 | j Henderson John, t..... | 8 s Dundas.. 1800 |
| 458 | 5391 | j Howe Thomas, t..... | 13 s Dundas.. 850 |
| 459 | 5396 | Hutchinson John, t..... | 27 s Dundas, w Rectory.. 550 |
| 460 | 5401 | Harris James, t..... | 758 n King.. 500 |
| 461 | 5447 | Heaman George, f..... | 31 n King, n Marshall.. 400 |
| 462 | 5441 | Heaman George, f..... | 391 n King, w Lyle.. 600 |
| 463 | 5444 | Hall Charles, t..... | 32 n King.. 500 |
| 464 | 5508 | Hardy James, f..... | 52 & 53 n King, e Adelaide.. 1400 |
| 465 | 5550 | j Hayman John, f..... | 34 s King.. 1900 |
| 466 | 5597 | Hall Martin, t..... | pt 12 n York.. 400 |
| 467 | 5603 | Harding William..... | pt 12 n York.. 1000 |
| 468 | 5604 | Hewitt Thos C, f..... | pt 12 n York.. 1000 |
| 469 | 5613 | Herald John, f..... | 10 s Dundas.. 500 |
| 470 | 5642 | Herald Robert, f..... | pt 6 e Egerton.. 700 |
| 471 | 5654 | Herald Robert, f..... | 10 e Egerton.. 1500 |
| 472 | 5686 | Hamilton James R, t..... | pt 13 s Dundas, s Mary.. 400 |
| 473 | 5693 | j Hill Richard, f..... | 10, 11, 12 n Laura.. 900 |
| 474 | 5701 | j Heron Andrew, f..... | 4 & 5 s Laura, e Eva.. 600 |

| No. on List. |
|--------------|
| 475 |
| 476 |
| 477 |
| 478 |
| 479 |
| 480 |
| 481 |
| 482 |
| 483 |
| 484 |
| 485 |
| 486 |
| 487 |
| 488 |
| 489 |
| 490 |
| 491 |
| 492 |

FIFTH WARD.

| | Amount Assessed. |
|--------------|------------------|
| Dundas.. | 600 |
| Dundas.. | 1000 |
| Dundas.. | 1350 |
| Dundas.. | 1400 |
| Dundas.. | 4000 |
| en's Ave.. | 400 |
| en's Ave.. | 1200 |
| en's Ave.. | 1200 |
| Adelaide.. | 850 |
| Adelaide.. | 1100 |
| s Dundas.. | 1800 |
| s Dundas.. | 850 |
| Rectory.. | 550 |
| 8 n King.. | 500 |
| Marshall.. | 400 |
| g, w Lyle.. | 600 |
| 2 n King.. | 500 |
| Adelaide.. | 1400 |
| 34 s King.. | 1900 |
| 2 n York.. | 400 |
| 2 n York.. | 1000 |
| 2 n York.. | 1000 |
| s Dundas.. | 500 |
| e Egerton.. | 700 |
| e Egerton.. | 1500 |
| s, s Mary.. | 400 |
| 2 n Laura.. | 900 |
| ara, e Eva.. | 600 |

| No. on List. | No. on Roll. | Jurors. | Amount Assessed. |
|----------------|-----------------|--|------------------|
| 475 | 4575 | Isaacs John R, f.....w pt 7 n Dundas.. | 1400 |
| 476 | 4698 | j Ince Richard B, t, i.....717 s Queen's ave.. | 1000 |
| 477 | 5401 | Isaac A, f.....21 n King.. | 1000 |
| 478 | 5404 | j Isaac Arcott, f.....19 n King, e Glebe.. | 2500 |
| 479 | 5622 | Isaacs John, f.....15 e Egerton.. | 450 |
| | | | |
| 480 | 4445 | Jones Henry, t.....650 n Dundas.. | 400 |
| 481 | 4471 | j Jackson J, f.....pt 6 n Dundas.. | 1600 |
| 482 | 4536 | j Jackson W E, f.....w ½ 3 n Dundas.. | 1800 |
| 483 | 4561 | j Jarvis Eli S, t.....pt 14 n Dundas.. | 1500 |
| 484 | 4562 | Jarvis Chas E, t, i.....14 n Dundas.. | 1500 |
| 485 | 4636 | j Jarmain Robt C, t.....n e pt 19 n Queen's ave.. | 300 |
| 486 | 4637 | Johnson James W, t.....e ½ 20 s Queen's ave.. | 400 |
| 487 | 5357 | j Jackson Frederick, t.....pt 1 s Dundas, e Lyle.. | 1200 |
| 488 | 5403 | Jamison John, t.....20 n King.. | 500 |
| 489 | 5542 | j Jacobs George, f.....28 s King.. | 850 |
| 490 | 5589 | Jackson Charles, t.....pt 12 n York.. | 400 |
| 491 | 5657 | Johnson O D, f.....1 & 2 e Egerton.. | 500 |
| 492 | 5658 | Johnson William, f.....3 & 4 e Egerton.. | 500 |

FIFTH WARD.

| No. on List. | No. on Roll. | Jurors. | | Amount Assessed |
|--------------|--------------|-----------------------------------|----------------------|-----------------|
| 493 | 5720 | Jacobs William, f..... | 6 n Florence.. | 600 |
| 494 | 5721 | Johnson Edwd H, f..... | 5, 6, 7 n Florence.. | 525 |
| 495 | 5722 | Johnson Alex, f..... | 8 to 12 n Florence.. | 875 |
| 496 | 4660 | j King Samuel, f..... | 29 s Queen's ave.. | 1100 |
| 497 | 5397 | j Klokham James, f, R C, s s..... | pt 25 & 26 n King.. | 1800 |
| 498 | 5519 | Kendrick William, t..... | 47 s King.. | 500 |
| 499 | 4437 | j Legg Benjamin, t..... | 638 n Dundas.. | 1400 |
| 500 | 4444 | Lawton Frank, t..... | 650 n Dundas.. | 400 |
| 501 | 4450 | Livesley James, t..... | 656 n Dundas.. | 800 |
| 502 | 4449 | Livesley Robert, t..... | 656 n Dundas.. | 800 |

FIFTH WARD.

| | Amount Assessed |
|---------------|-----------------|
| Florence.. | 600 |
| Florence.. | 525 |
| Florence.. | 875 |
| Queen's ave.. | 1100 |
| 26 n King.. | 1800 |
| 47 s King.. | 500 |
| 3 n Dundas.. | 1400 |
| 0 n Dundas.. | 400 |
| 3 n Dundas.. | 800 |
| 6 n Dundas.. | 800 |

| List No. on | Roll No. on | Jurors. | Amount Assessed. |
|----------------|-----------------|---|------------------|
| 503 | 4480 | Loughtin Jeremiah, f, i, R C p a.....8 n Dundas.. | 1500 |
| 504 | 4490 | Larvey William, f.....pt 1 n Dundas.. | 450 |
| 505 | 4540 | j Leith George, t.....n ½ 4 n Dundas.. | 1400 |
| 506 | 4691 | Laidlaw John, f.....11 s Queen's ave.. | 1050 |
| 507 | 4696 | Lilliman John, t.....w ½ 12 s Queen's ave.. | 550 |
| 508 | 4700 | Laidlaw J B, f.....c pt 4 s Queen's ave.. | 450 |
| 509 | 4701 | j Lewis William, f, i.....c pt 4 s Queen's ave.. | 800 |
| 510 | 4722 | Loughead John, t.....A s Queen's ave.. | 800 |
| 511 | 5318 | j Lilley Charles, f.....pt 42 s Dundas, e Adelaide.. | 7300 |
| 512 | 5319 | Lilley Charles D J, t...pt 42 s Dundas, e Adelaide.. | 1500 |
| 513 | 5320 | Lilley Frank, t.....pt 42 s Dundas, e Adelaide.. | 1500 |
| 514 | 5324 | j Long Frederick, t.....42 s Dundas, e Adelaide.. | 1100 |
| 515 | 5353 | j Legg James, f.....pt 1 s Dundas, e Adelaide.. | 64 0 |
| 516 | 5423 | Lightfoot James, t, R C, s s.....pt 14 n King.. | 550 |
| 517 | 5432 | Lawson Peter H, f.....pt 1 n King.. | 600 |
| 518 | 5433 | j Lawson Walter, t, R C, s s....pt 1 n King, e Lyle.. | 600 |
| 519 | 5445-6 | Lilley Charles, f.....32 & 33 n King.. | 800 |
| 520 | 5457 | Lilley C J D, f.pt 41 n King, n Marshall.. | 600 |
| 521 | 5458 | Lilley F W, f.....pt 41 n King, n Marshall.. | 600 |
| 522 | 5460-2-6 | Lilley Charles, f.....King, e Adelaide.. | 4000 |
| 523 | 5470-3-7 | Lilley Charles, f.....37, 38, 34 n King, r Marshall.. | 2000 |
| 524 | 5481 | Lilley Charles, f.....35 n King.. | 600 |
| 525 | 5501 | Lilley George, f.....pt 6 & 7 n King, e Adelaide.. | 2100 |
| 526 | 5508 | Lilley Charles, f.....pt 8 n King, e Adelaide.. | 700 |
| 527 | 5513 | Legg William, f.....50 s King.. | 400 |
| 528 | 5515 | Legg William, f.....pt 49 s King.. | 400 |
| 529 | 5520 | Leathorne Christopher, f.....46 s King.. | 600 |
| 530 | 5562 | Legg James, f.....pt 12 n York, e Adelaide.. | 400 |

| No. on List. | No on Roll. | Jurors. | | Amount Assessed. |
|--------------|-------------|----------------------------------|------------------------------|------------------|
| 531 | 5566-7 | Legg James, f..... | pt 12 n York.. | 500 |
| 532 | 5612 | Leathorne Christopher, f..... | 9 s Dundas.. | 500 |
| 533 | 5638 | Love Francis, f..... | pt 3 e Egerton, n Mary. | 500 |
| 534 | 5680 | Lee James, t..... | 14 s Dundas, s Mary.. | 400 |
| 535 | 5692 | Lintot John, f | 13 & 14 n Laura.. | 500 |
| | | | | |
| 536 | 4486 | j Morrison James, t..... | 636 n Dundas.. | 1450 |
| 537 | 4482 | Murphey John B, f, R C, p s..... | pt 11 n Dundas.. | 1700 |
| 538 | 4537- | Murphey John B, f, R C, p s..... | e ½ 3 n Dundas.. | 1200 |
| 539 | 4542 | j Moses James, f..... | 5 n Dundas.. | 1400 |
| 540 | 4547 | j Mutch Franklin, f..... | w ½ 7 n Dundas.. | 1700 |
| 541 | 4548 | j Merritt Henry C, t..... | e ½ 6 n Dundas.. | 800 |
| 542 | 4557 | Marshall Edward, f..... | w pt 12 n Dundas.. | 1000 |
| 543 | 4559 | Marshall Edward, f..... | e pt 12 n Dundas.. | 1150 |
| 544 | 4638 | Mooney Hiram C, f..... | w ½ 20 s Queen's Ave.. | 400 |
| 545 | 5322 | j Metherell John W, t.... | pt 42 s Dundas, e Adelaide.. | 900 |
| 546 | 5362 | j Moran James, t..... | 4 s Dundas, e Lyle.. | 1000 |
| 547 | 5383 | j Morrison James, f..... | 11 & 12 s Dundas.. | 1500 |
| 548 | 5414 | Morton John, t..... | 17 & 18 n King, w Glebe . | 500 |
| 549 | 5483 | Muir Thomas, f..... | 35, 36 n King.. | 1200 |

FIFTH WARD.

Amount Assessed.
 York.. 500
 undas.. 500
 Mary.. 500
 Mary.. 400
 Laura.. 500

 undas.. 1450
 undas.. 1700
 undas.. 1200
 undas.. 1400
 undas.. 1700
 undas.. 800
 undas.. 1000
 undas.. 1150
 's Ave.. 400
 elaide.. 900
 e Lyle.. 1000
 undas.. 1500
 y Glebe . 500
 n King.. 1200

| No. on List. | No. on Roll. | Jurors. | (Amount Assessed.) |
|----------------|-----------------|--|--------------------|
| 550 | 5507 | j Milton Thomas, t.....lot 8 n King, e Adelaide.. | 700 |
| 551 | 5532 | j Morgan James, f.....24 & 25 s King.. | 1500 |
| 552 | 5543 | j Mulligan Patrick, f, R C, p s.....29 & 30 s King.. | 900 |
| 553 | 5544 | Maker Charles, f.....31 s King.. | 650 |
| 554 | 5555 | j Maker Charles, f.....pt 36 s King, w Rectory.. | 1300 |
| 555 | 5610 | j Murphey John B, f, R C, s s.....5 s Dundas.. | 2000 |
| 555 | 5614 | Moore Charles S, f.....13 & 14 s Dundas.. | 1000 |
| 557 | 5626 | Madden John, f.....12 & 13 e Egerton.. | 500 |
| 558 | 5678 | Main Thomas, f.....9 s Dundas, s Mary.. | 700 |
| 559 | 4440 | McCormick Thomas, f.....644 n Dundas.. | 12800 |
| 560 | 4477 | j McBrayner ———, t.....pt 8 n Dundas.. | 600 |
| 561 | 4479 | j McMullen Thos, f, i.....8 n Dundas.. | 950 |
| 562 | 4560 | McDonald Robert, f.....pt 13 & 14 n Dundas.. | 3000 |
| 563 | 4574 | McDonald Wm D, f.....6 n Dundas.. | 1200 |
| 564 | 4674 | McLeod S. Nison, t.....pt 35, 36 s Queen's Ave.. | 800 |
| 565 | 4716 | McCormick Thomas, f.....2, 3 s Queen's Ave.. | 950 |
| 566 | 5486 | j McInnes & Co, t.....42 n King, e Adelaide.. | 800 |
| 567 | 5482 | j McNiff John, f, s s.....676 n King.. | 1400 |
| 568 | 5484 | McLellan James, f.....pt 37 n King.. | 1350 |

| No. on List. | No. on Roll. | Jurors. | Amount Assessed. |
|--------------|--------------|---|------------------|
| 569 | 5489 | j McNaughton Titus, f.....39 n King.. | 800 |
| 570 | 5491 | j McLaughlin P H, f, R C, s s..... 41 & 42 n King.. | 2000 |
| 571 | 5495 | McLaughlin Ernest, f.....44 n King.. | 700 |
| 572 | 5496 | McLaughlin P H, f.....pt 4 & 5 n King, e Adelaide.. | 1500 |
| 573 | 5526 | McCarthy John, f..... 20 s King.. | 400 |
| 574 | 5540 | McNeil Martin, t..... 27 s King.. | 550 |
| 575 | 5615 | McAlpine James, f...1b s Dundas, St Paul's Cemetery.. | 500 |
| 576 | 5617 | McMechan John, f...16 s Dundas, St. Paul's Cemetery.. | 2500 |
| 577 | 5654 | j McDaniels Herman, f..... 7 e Egerton.. | 900 |
| 578 | 5694 | j McKenna Arthur, f.....6, 7, 8, 9 s Laura, w Eva... | 850 |
| 579 | 5794 to 8 | McKellar M, f.....8 to 11 s Laura.. | 400 |
| . | | | |
| 580 | 4694 | Nicol ———, f.....e ½ 12 s Queen's Ave.. | 1350 |
| 581 | 5398 | j Nisbet Robert, t.....26 n King.. | 900 |
| 582 | 5478 | j Nicol David, t..... 34 n King.. | 450 |
| 583 | 5479 | j Nicol James, t..... 34 n King.. | 450 |

FIFTH WARD.

| | Amount Assessed. |
|--------------|------------------|
| 9 n King.. | 800 |
| 2 n King.. | 2000 |
| 44 n King.. | 700 |
| Adelaide.. | 1500 |
| 20 s King.. | 400 |
| 27 s King.. | 550 |
| Cemetery.. | 500 |
| Cemetery.. | 2500 |
| e Egerton.. | 900 |
| ra, w Eva... | 850 |
| 11 s Laura.. | 400 |

| No. on List. | No. on Roll. | Jurors. | Amount Assessed. |
|--------------|--------------|--|------------------|
| 584 | 4519 | Ormer William, t..... 4 e Charlotte.. | 400 |
| 585 | 4535 | O'Donough John, t, R C, p s..... e pt 2 n Dundas.. | 1400 |
| 586 | 5399 | j O'Halloran Martin, f, R C, p s..... 24 n King.. | 750 |
| 587 | 5539 | O'Neil Hugh, f..... pt 27 s King.. | 1650 |

| | |
|---------------|------|
| Queen's Ave.. | 1350 |
| .26 n King.. | 900 |
| .34 n King.. | 450 |
| .34 n King.. | 450 |

| | | | |
|-----|------|---|------|
| 588 | 4459 | Parke Gavin, t..... w pt 4 n Dundas.. | 1400 |
| 589 | 4463 | j Penny Hy M, t..... 4 n Dundas.. | 700 |
| 590 | 4464 | Penny Edmund, t..... 4 n Dundas.. | 700 |
| 591 | 4481 | Penhall Charles, t..... pt 11 n Dundas.. | 800 |
| 592 | 4554 | j Purdy William, f..... e ½ 10 n Dundas.. | 750 |
| 593 | 4620 | Penhall Charles, f..... 17 s Queen's Ave.. | 600 |
| 594 | 5340 | j Parke Samuel H, t..... 650 s Dundas, e Adelaide.. | 800 |
| 595 | 5420 | j Pitcher William, t..... 14 n King.. | 800 |
| 596 | 5422 | Powell John, f..... 15 n King.. | 550 |
| 597 | 5424 | Powell Michael, f, R C, s s..... 14 & 15 n King.. | 950 |
| 598 | 5426 | Powell John, t, R C, s s..... pt 15 n King.. | 400 |
| 599 | 5428 | Primrose Albert, t..... pt 15 n King.. | 500 |
| 600 | 5490 | j Powell Michael, f, R C, p s..... 40 n King.. | 800 |
| 601 | 5493 | j Parke Samuel H, t, R C, s s..... 43 n King.. | 800 |
| 602 | 5512 | j Procton James, f..... 51 s King.. | 700 |

| No on List. | No. on Roll. | Jaors. | | Amount Assessed. |
|-------------|--------------|-------------------------------|---------------------------|------------------|
| 603 | 5516 | Pearce John, t.. |49 s King.. | 400 |
| 604 | 5533 | Plaxton George, f..... | pt 26 s King.. | 650 |
| 605 | 5535 | Plaxton George, f... .. | 26 s King.. | 750 |
| 606 | 5641 | j Preten Arthur, t..... | 4 & 5 e Egerton.. | 650 |
| 607 | 4489 | Quick Robert, f..... | 1, 2, 3, pt 4 n Dundas.. | 2800 |
| 608 | 5949 | Quick James, f. | pt 11 n Grey.. | 750 |
| 609 | 4451 | j Robertson Alexander, t..... | 658 n Dundas.. | 1600 |
| 610 | 4465 | Robinson Rev J H, f..... | pt 4 n Dundas.. | 4500 |
| 611 | 4543 | j Rapsey Harry, t..... | 5 n Dundas.. | 1400 |
| 612 | 4673 | Risk Louis, f..... | pt 35, 36 s Queen's ave.. | 800 |

FIFTH WARD.

| | Amount Assessed. |
|------------|------------------|
| s King.. | 400 |
| s King.. | 650 |
| s King.. | 750 |
| Egerton.. | 650 |
| Dundas.. | 2800 |
| l n Grey.. | 750 |

| No. on List. | No. on Roll. | No. on Jurors. | Name and Address | Amount Assessed. |
|--------------|--------------|----------------|--|------------------|
| 613 | 4697 | | Robinson Rev J H, f.....717 s Queen's ave.. | 2200 |
| 614 | 5354 | | Raycroft Thomas, t..... 1 s Dundas, e Lyle.. | 500 |
| 615 | 5974 | | Rapsey Frederick, t.....8 s Dundas, w Glebe.. | 400 |
| 616 | 5427 | | Rogers John, f, R C, s a.....pt 15 n King.. | 500 |
| 617 | 5463 | j | Reid James H, t.....pt 42 n King, e Adelaide.. | 300 |
| 618 | 5481 | | Ryan James, t..... 35 n King.. | 600 |
| 619 | 5530 | j | Richards Obadiah, t.....pt 23 s King.. | 1000 |
| 620 | 5546 | | Rodgers Wm, f..... pt 32 s King.. | 900 |
| 621 | 5547 | | Rodgers Edward, t.....pt 32 s King.. | 550 |
| 622 | 5675 | | Riddle George, f.....pt 8 s Dundas, s Mary.. | 800 |
| 623 | 5681 | | Riddle George, f.....pt 10 s Dundas, s Mary.. | 400 |
| 624 | 5682 | | Richards Thomas, f.....11, 12, 13 s Dundas, s Mary.. | 2275 |
| 625 | 5718 | | Reath John, f.....1, 2, 3, 4 n Florence.. | 400 |
| 626 | 4435 | j | Shuff J G, t.....634 n Dundas.. | 1500 |
| 627 | 4411 | | Swazier Joseph, t.....644 n Dundas.. | 1600 |
| 628 | 4442 | j | Smith Peter, t.....646 n Dundas.. | 1600 |
| 629 | 4458 | | Sanborn Wm H, f.....w pt 4 n Dundas.. | 2800 |
| 630 | 4462 | | Sanborn Wm H, f.....4 n Dundas.. | 2800 |
| 631 | 4470 | j | Standfield Theophilus, f.....pt 7 n Dundas.. | 1700 |

| | |
|-------------|------|
| n Dundas.. | 1600 |
| n Dundas.. | 4500 |
| n Dundas.. | 1400 |
| een's ave.. | 800 |

| No. on List. | No. on Roll. | Jurors. | | Amount Assescd. |
|--------------|-----------------|---------|--|-----------------|
| 632 | 4472 | j | Simmons Chas S, t.....pt 6 n Dundas.. | 1600 |
| Σ 633 | 4474 | | Stanfield John, t.....pt 7 n Dundas.. | 700 |
| Σ 634 | 4475 | | Stanfield Thomas, t.....pt 7 n Dundas.. | 650 |
| 635 | 4552 | | Simpson Chas H, f.....w pt 10 n Dundas.. | 650 |
| 636 | 4650 | | Shepherd Thomas, t.....n ½ 24 s Queen's ave.. | 500 |
| 637 | 4671 | | Seelesullier Le Thomas, f.....e ½ 84 s Queen's ave.. | 400 |
| 638 | 4672 | j | Simmons Joseph, f.....w ½ 34 s Queen's ave.. | 700 |
| 639 | 4706 | | Southcott James, f.....n pt 1 s Queen's ave.. | 1100 |
| 640 | 4718 | j | Summerville C R, f.....e ½ 1 s Queen's ave.. | 1300 |
| 641 | 4720 | | Summier Robt, f.....pt bk A, 639 s Queen's ave.. | 850 |
| 642 | 5335 | | Smith John J, t.....pt 35 s Dundas, e Adelaide.. | 550 |
| 643 | 5344 | | Shambleau Alex, f.....31 s Dundas, e Adelaide.. | 1350 |
| 644 | 5345 | | Smith John T, t.....31 s Dundas, e Adelaide.. | 1350 |
| 645 | 5375 | | Scandrett John, f.....s Dundas, e Glebe.. | 1600 |
| 646 | 5377 | | Seaborne William, f.....9, 10 s Dundas.. | 2000 |
| 647 | 5412 | | Smith William, f.....17, 18 n King, w Glebe.. | 1700 |
| 648 | 5416 | j | Smith William, f.....16, 17 n King.. | 1200 |
| 649 | 5439 | | Scott George, t.....11 n King.. | 450 |
| 650 | 5534 | j | Scott William, t.....pt 26 s King.. | 650 |
| 651 | 5545 | j | Stubleby Briton, t.....pt 31 s King.. | 650 |
| 652 | 5551 | j | Shaw Wm J, t.....34 s King.. | 800 |
| 653 | 5574 | | Smith George Wm, t.....12 n York.. | 400 |
| 654 | 5576 | | Smith William, t.....12 n York.. | 450 |
| 655 | 5590 | j | Stinson George, f.....pt 12 n York.. | 800 |
| 656 | 5591 | | Short John, f.....pt 12 n York.. | 950 |
| 657 | 5593 | j | Short Alfred, f.....pt 12 n York.. | 450 |
| 658 | 5595 | | Short John, f.....pt 12 n York.. | 1000 |
| 659 | 5596 | | Short Charles, f.....pt 12 n York.. | 400 |

FIFTH WARD.

Amount
Assessed.

Dundas.. 1600

Dundas.. 700

Dundas.. 650

Dundas.. 650

een's ave.. 500

een's ave.. 400

een's ave.. 700

een's ave.. 1100

een's ave.. 1300

een's ave.. 850

Adelaide.. 550

Adelaide.. 1350

Adelaide.. 1350

, e Glebe.. 1600

s Dundas.. 2000

w Glebe.. 1700

7 n King.. 1200

11 n King.. 450

26 s King.. 650

31 s King.. 650

34 s King.. 800

12 n York.. 400

2 n York.. 450

12 n York.. 800

2 n York.. 950

12 n York.. 450

12 n York.. 1000

12 n York.. 400

| No. on List. | No. on Roll. | Jurors. | Amount Assessed. |
|--------------|--------------|---|------------------|
| 660 | 5608 | Short William S, f..... pt 12 n York.. | 750 |
| 661 | 5611 | Sinclair Archd, f..... 6, 7, 8 s Dundas.. | 1500 |
| 662 | 5651 | Stedman Henry, f..... 8 e Egerton.. | 450 |
| 663 | 5655 | Spence Wm J, f..... 11, 12 e Egerton.. | 850 |
| 664 | 4432 | Toetzell Chas W, t..... 632 n Dundas.. | 850 |
| 665 | 4433 | Toetzell William, t..... 632 n Dundas.. | 850 |
| 666 | 4705 | Thorne Charles, t..... w pt 3 s Queen's e | |
| 667 | 4723 | j Tait Robert, t..... 625 s Queen's a. | 500 |
| 668 | 5363 | j Tarling William, t..... 4 s Dundas, e Lyle.. | 1000 |
| 669 | 5418 | Thody George, f..... 16 n King . | 450 |
| 670 | 5497 | j Taylor Wm H, t..... pt 4 & 5 n King, e Adelaide.. | 800 |
| 671 | 5503 | j Tracey John P, t..... pt 6 n King, e Adelaide.. | 700 |
| 672 | 5523 | Turnbull Gordon J, t..... pt 45 s King.. | 400 |
| 673 | 5631 | Thomas Edward, f..... 4 & 5 s Dundas, n Mary.. | 1500 |

| No. on List. | No. on Roll. | Jurors. | Amount Assessed. |
|--------------|--------------|--|------------------|
| 574 | 4556 | VanHorne William, t..... e ½ 11 n Dundas.. | 400 |
| 675 | 4448 | Westman Alfred, t..... 654 n Dundas.. | 1600 |
| 676 | 4456 | Williams D H, t..... pt 4 n Dundas.. | 1600 |
| 677 | 4469 | j Watson Arthur J, f..... pt 5 n Dundas.. | 1800 |
| 678 | 4550 | Woolley Harvey Wm, f..... w pt 9 e Dorinda.. | 400 |
| 679 | 4564 | j Wanless William, t..... w pt 15 n Dundas.. | 1400 |
| 680 | 4569 | Windrim Robert, f..... 884 n Dundas.. | 800 |
| 681 | 4572 | j Windrim Robert, f..... 2, 3, 4 n Duadas.. | 3200 |
| 682 | 4623 | Windrim Robert, f. e pt 20, 21, 22, 23, 24 s Queen's ave.. | 1600 |
| 683 | 4625 | Windrim Robert, f..... 25, 26 s Queen's ave.. | 800 |
| 684 | 4626 | Windrim Robert, f..... pt 1 s Queen's ave.. | 600 |
| 685 | 4635 | White Walker, f..... n e pt 19 s Queen's ave.. | 900 |
| 686 | 4639 | Wilkinson William, f..... e ½ 21 s Queen's ave.. | 450 |
| 687 | 4668 | Wheaton John, f..... 32 s Queen's ave.. | 1200 |
| 688 | 4670 | j Willis H G, f..... 33 s Queen's ave.. | 950 |
| 689 | 4702 | j Williams David H, f..... w pt 4 s Queen's ave.. | 200 |
| 690 | 5330 | j Westbrook James, t.... 37, 38 s Dundas, e Adelaide.. | 2100 |
| 691 | 5343 | Windrim Alex, t, i..... 32 s Dundas, e Adelaide.. | 1300 |
| 692 | 5349 | j Walters George, t..... pt 30 s Dundas, e Adelaide.. | 1050 |
| 693 | 5352 | Webster William H, t.... 29 s Dundas, e Adelaide.. | 2000 |
| 694 | 5355 | j Wood George, t..... 1 s Dundas, e Lyie.. | 1500 |

FIFTH WARD.

| Amount Assessed. | No. on List. | No. on Roll. | Jurors. | | Amount Assessed. | |
|------------------|--------------|--------------|---------|---|--|------|
| Dundas.. | 400 | 695 | 5356 | j | Wood George, t.....1 s Dundas, e Lyle.. | 1200 |
| | | 696 | 5409 | | Wood William, f..... A n King, w Glebe.. | 400 |
| | | 697 | 5410 | j | Welford Jesse, f.....pt B n King, w Glebe.. | 950 |
| | | 698 | 5417 | j | Ward Fredk Geo, t.....16 n King.. | 850 |
| | | 699 | 5430 | | Watts William, f.....pt 12 n King.. | 550 |
| | | 700 | 5436 | | Watts William, f.....11 n King.. | 1350 |
| | | 701 | 5440 | j | Watts William, f.....690 n King, w Lyle.. | 650 |
| | | 702 | 544 | | Waspe Arthur, f.....32 n King, w Lyle.. | 500 |
| Dundas.. | 1600 | 703 | 5484 | j | Watson Peter, f.....36 n King.. | 1200 |
| Dundas.. | 1600 | 704 | 5524 | | Walker William, f.....45 s King.. | 400 |
| Dundas.. | 1800 | 705 | 5588 | | Webster John, f.....12 n York.. | 400 |
| Dorinda.. | 400 | 706 | 5607 | | Westbrook James, f.....3 s Dundas, e Rectory.. | 500 |
| Dundas.. | 1400 | 707 | 5632 | j | Westcott Thomas, t, f.... 4 & 5 s Dundas, n Mary.. | 1500 |
| Dundas.. | 800 | 708 | 5730 | | Watts T J, f.....11 s Dundas, e Rectory.. | 500 |
| Dundas.. | 3200 | | | | | |
| een's ave.. | 1600 | | | | | |
| een's ave.. | 800 | | | | | |
| een's ave.. | 600 | | | | | |
| een's ave.. | 900 | | | | | |
| een's ave.. | 450 | | | | | |
| een's ave.. | 1200 | | | | | |
| een's ave.. | 950 | | | | | |
| een's ave.. | 1200 | 709 | 4532 | j | Yeo Robert, t.....1 n Dundas.. | 1500 |
| Adelaide.. | 2100 | 710 | 6125 | | Young Benjamin, f.....2 n Hamilton Road.. | 550 |
| Adelaide.. | 1500 | 711 | 6231 | | Young Wm N, f.....17 n Van.. | 450 |
| Adelaide.. | 1050 | | | | | |
| Adelaide.. | 2000 | | | | | |
| as, e Lyle.. | 1000 | | | | | |

CLASS B.—Persons entitled to vote at Municipal Elections only:

| No. on List. | No. on Roll. | Jurors. | Amount Assessed. |
|--------------|--------------|--|------------------|
| 23 | 4434 | Anderson Jane, f.....634 n Dundas.. | 2950 |
| 24 | 4452 | Anderson Maria W, f... ..7, 8, 9 n Dundas.. | 7000 |
| 25 | 5438 | Allister Georgelana, w, t.....11 n King.. | 450 |
| 26 | 5586 | Anderson Mrs Jane, f.....12 n York.. | 700 |
| 27 | 5727 | Arscott Esther, f.....18 e Rectory.. | 800 |
| 28 | 4643 | Carrie Hannah, w, t.....e ½ 22 s Queen's Ave.. | 800 |
| 29 | 5380 | Clinton Elizabeth, w, t.....10 s Dundas.. | 400 |
| 30 | 4576 | Dawson Maurice, w, f.....e ½ 7 n Dundas.. | 900 |

FIFTH WARD.

No. on No. on
List. Roll. Jurors.

Amount
Assessed.

31 5386 Eldridge Mary Ann, w, t.....12 & 13 s Dundas.. 1000

32 4531 French Mrs Elizabeth, t.....1 n Dundas.. 1500

33 4624 Gorth Mrs A, w, f.....w pt 24 s Queen's Ave.. 450
 34 4717 Green Mrs Margaret Jane, t....2 & 3 s Queen's Ave.. 950
 35 5681 Gray Louisa, w, t.....10 s Dundas, s Mary.. 400
 36 5709 German Mrs B, f.....p 12 s Laura.. 600

37 5739 Henville Grace B, s, f.....46, 47, 48 n Campbell.. 450

Principal Elec-

Amount
Assessed.

Dundas.. 2950

Dundas.. 7000

n King.. 450

n York.. 700

Rectory.. 800

's Ave.. 800

Dundas.. 400

Dundas.. 900

| No. on List. | No. on Roll. | Jurors. | Amount Assessed. |
|--------------|--------------|---|------------------|
| 38 | 5339 | Judge Mrs, f.....650 s Dundas, e Adelaide.. | 800 |
| 39 | 4570 | Keenor Eliza, w, t.....884 n Dundas.. | 800 |
| 40 | 5488 | Kinsman Ellen, f, R C p s.....33 n King .. | 500 |
| 41 | 4647 | Lynham Ann, s, t.....w 1/2 23 s Queen's ave.. | 700 |
| 42 | 5350 | Logan Mrs, f.....pt 29 s Dundas, e Adelaide.. | 3000 |
| 43 | 5522 | Leathorne Mary, f.....pt 45 s King.. | 400 |
| 44 | 5525 | Leathorne Mary, f.....pt 45 s King.. | 800 |
| 45 | 4655 | Maynard Rosie, w, f..... w 1/2 26 s Queen's Ave.. | 400 |
| 46 | 5348 | Mathewson Mrs, f.....pt 30 s Dundas, e Adelaide.. | 1100 |

FIFTH WARD.

Amount
Assesed.

Adelaide.. 800

n Dundas.. 800

8 n King .. 500

reen's ave.. 700

Adelaide.. 3000

45 s King.. 400

45 s King.. 800

reen's Ave.. 400

e Adelaide.. 1100

| List No. on | Roll No. on | Jurors. | Amount Assesed. |
|-------------|-------------|---|-----------------|
| 47 | 4467 | McDirmid Charlotte, w, f..... pt 4 n Dundas.. | 2200 |
| 48 | 4545 | McKellar Miss H, s, f..... w 1/2 6 n Dundas.. | 900 |
| 49 | 4553 | McCleneghan Agnes, t..... w pt 10 n Dundas.. | 650 |
| 50 | 5552 | McKellar Mrs, f..... pt 35 s King.. | 1300 |
| 51 | 4534 | Orme Elizabeth, f..... e pt 2 n Dundas.. | 1400 |
| 52 | 4555 | Putnam Helen M, w, f..... w pt 11 n Dundas.. | 1650 |
| 53 | 5371 | Rapsey Martha, w, f..... 8 s Dundas.. | 2200 |

FIFTH WARD.

| No. on List. | No. on Roll. | Jurors. | Amount Assessed. |
|--------------|--------------|--|------------------|
| 54 | 4476 | Sargent Mary Ann, f.....pt 8 n Dundas.. | 1200 |
| 55 | 4488 | Standfield Alice, w, t.....pt 13 n Dundas.. | 1300 |
| 56 | 5368 | Sargent Mary Ann, f.....6 s Dundas.. | 1400 |
| 57 | 5518 | Stinson Mrs, f.....pt 47 s King.. | 500 |
| 58 | 5652 | Servis Mrs, f.....9 e Egerton.. | 650 |
| 59 | 4573 | Tibbs Eliza, w, f.....5 n Dundas.. | 1200 |
| 60 | 5351 | Urquhart Eliza, w, t.....29 s Dundas, e Adelaide.. | 1000 |

CL

No.
List

237

238

239

240

241

242

243

244

245

246

247

248

249

250

FIFTH WARD.

CLASS C.—Persons entitled to vote at Elections to the Legislative Assembly only:

| | Amount Assessed. |
|------------|------------------|
| Dundas.. | 1200 |
| Dundas.. | 1300 |
| Dundas.. | 1400 |
| 7 s King.. | 500 |
| Egerton.. | 650 |

| No. on List. | No. on Roll. | Jurors. | Amount Assessed. |
|--------------|--------------|-------------------------------------|------------------|
| 237 | 5568 | Allister John, t.....pt 12 n York.. | 200 |
| 238 | 5627 | Ayres C F, f.....11 e Egerton.. | 250 |
| 239 | 5666 | Adah ———, f.....s Dundas, n Mary.. | 300 |

Dundas.. 1200

| | | | |
|-----|------|---|-----|
| 240 | 5454 | Barnett Alfred, t.....38 n King, n Marshall.. | 300 |
| 241 | 5469 | Bright Firmin, t.....40 n King, s Marshall.. | 300 |
| 242 | 5549 | Baker Robert, t.....33 s King.. | 350 |
| 243 | 5572 | Bragg Frederick, t.....12 n York.. | 300 |
| 244 | 5643 | Ball George, t.....pt 6 e Egerton.. | 300 |
| 245 | 5719 | Belton Thomas, f.....5 n Florence.. | 100 |

Adelaide.. 1000

| | | | |
|-----|------|--|-----|
| 246 | 4510 | Courtier Francis, f.....20 e Dorinda.. | 100 |
| 247 | 5474 | Cook John, t.....pt 34 n King; s Marshall.. | 300 |
| 248 | 5475 | Calcraft Walter, t.....33 n King, s Marshall.. | 300 |
| 249 | 5580 | Charnock William, t.....12 n York.. | 250 |
| 250 | 5667 | Collins Joseph, f.....8 s Dundas, n Mary.. | 300 |

FIFTH WARD.

| No. on List. | No on Roll. | Jurors. | Amount Assessed. | No. on List. |
|--------------|-------------|---|------------------|--------------|
| 251 | 5405 | Duval Amos, t. 20 & 21 n King, e Glebe.. | 350 | 264 |
| 252 | 5450 | Dreany Henry, f. 34 n King, n Marshall.. | 250 | 265 |
| 253 | 5624 | Dawson Benjamin, f. 14 e Egerton.. | 250 | 266 |
| 254 | 5679 | Dougherty John, t. 9 s Dundas, s Mary.. | 300 | 267 |
| 255 | 5700 | Dale Charles, t. pt 12 s Laura.. | 300 | 268 |
| | | | | 269 |
| 256 | 5565 | Fitzgerald W J, w e. s King, e Adelaide.. | | |
| 257 | 5659 | Freeland Samuel, f. pt 3 n Mary.. | 300 | 270 |
| 258 | 5669 | Freeland Samuel, f. 1 & 3 s Dundas, n Mary.. | 200 | 271 |
| 259 | 5782 | Faulkner F, f. 33 n Campbell.. | 150 | 272 |
| 260 | 5735 | Faulkner F, f. 41 n Campbell.. | 150 | |
| 261 | 5455 | Gardner J H, f. 39 n King, n Marshall.. | 75 | 273 4 |
| 262 | 5537 | Gibson Samuel, f. | 200 | 274 5 |
| 263 | 5733 | Gleeson James, f, R C, s s. 39 n Campbell.. | 150 | 275 5 |
| | | | | 276 5 |
| | | | | 277 5 |
| | | | | 278 5 |
| | | | | 279 5 |

FIFTH WARD.

| | Amount Assessed. |
|------------|------------------|
| e Glebe.. | 350 |
| Marshall.. | 250 |
| Egerton.. | 250 |
| s Mary.. | 300 |
| s Laura.. | 300 |

| No. on List. | No. on Roll. | Jurors. | Amount Assessed. |
|--------------|--------------|---|------------------|
| 264 | 5473 | Harrison John, t, s s.....34 n King, s Marshall.. | 300 |
| 265 | 5509 | Hardy William, t.....52 s King.. | 250 |
| 266 | 5635 | Hyatt John, f.....1 s Dundas.. | 250 |
| 267 | 5660 | Higgins Thomas, f.....13 & 14 n Mary.. | 300 |
| 268 | 5690 | Henderson John, f.....15 s Dundas, s Mary.. | 150 |
| 269 | 5730 | Henville S J, f.....36 n Campbell.. | 150 |

| | |
|------------|-----|
| Adelaide.. | |
| n Mary.. | 300 |
| n Mary.. | 200 |
| Campbell.. | 150 |
| Campbell.. | 150 |

| | | | |
|-----|------|---|-----|
| 270 | 5448 | Lozier Oliver, t.....32 n King, n Marshall.. | 350 |
| 271 | 5505 | Lewarne John, t.....pt 7 n King, e Adelaide.. | 350 |
| 272 | 5577 | Lane Albert, t.....12 n York.. | 250 |

| | |
|------------|-----|
| Marshall.. | 75 |
| | 200 |
| Campbell.. | 150 |

| | | | |
|-----|------|---|-----|
| 273 | 4619 | Murphey J B, f, R C, p s.....16 s Queen's Ave.. | 250 |
| 274 | 5471 | Mungall Thomas B, f.....39 n King, s Marshall.. | 350 |
| 275 | 5536 | Moore William, w e..... | |
| 276 | 5556 | Maker Thomas, l s, w e..... | |
| 277 | 5557 | Maker Harry, l s, w e..... | |
| 278 | 5563 | Manson Thomas, t.....pt 12 n York, e Adelaide.. | 200 |
| 279 | 5603 | Madden John, f.....11 n Mary.. | 150 |

| No. on List. | No. on Roll. | Jurors. | Amount Assessed |
|--------------|--------------|---|-----------------|
| 280 | 5670 | Milne James, f.....2 s Dundas, n Mary.. | 100 |
| 281 | 5673 | Mahon William, f, R C, s s.....6 s Dundas, s Mary.. | 850 |
| 282 | 5729 | Murray P, f.....17 e Rectory.. | 200 |

| | | | |
|-----|------|--|-----|
| 283 | 5468 | McLaughlin P H, f.....40 n King, s Marshall.. | 300 |
| 284 | 5404 | McMullen Neil, t.....pt 7 n King, e Adelaide.. | 350 |
| 285 | 5564 | McCullagh George, t.....12 n York, e Adelaide.. | 200 |
| 286 | 5702 | McIntyre John, f <i>William</i>6 s Laura.. | 200 |
| 287 | 5716 | McReady John, t.....15 s Laura.. | 350 |

| | | | |
|-----|------|--|-----|
| 288 | 5672 | Nelles Henry E, f.....3 s Dundas, s Mary.. | 100 |
|-----|------|--|-----|

| No. on List. | No. on Roll. | Jurors. | Amount Assessed |
|--------------|--------------|---------|-----------------|
| 289 | 5670 | | |
| 290 | 5673 | | |
| 291 | 5729 | | |
| 292 | 5729 | | |
| 293 | 537 | | |
| 294 | 557 | | |
| 295 | 567 | | |
| 296 | 567 | | |
| 297 | 4642 | | |
| 298 | 5360 | | |
| 299 | 5411 | | |
| 300 | 5467 | | |
| 301 | 5510 | | |
| 302 | 5599 | | |
| 303 | 5723 | | |

FIFTH WARD.

71

Amount
Assessed
Mary.. 100
Mary.. 350
actory.. 200

| No. on List. | No. on Roll. | Jurors. | Amount Assessed. |
|--------------|--------------|--|------------------|
| 289 | 5341 | Parke James C, l s | |
| 290 | 5583 | Pinel James, t | 200 |
| 291 | 5656 | Pinch Christopher, t. 12 n York.. | 350 |
| 292 | 5717 | Pierce Edward, t..... 12 e Egerton.. | 350 |
| | | pt 15 s Laura . | |

Marshall.. 300
delaide.. 350
delaide.. 200
s Laura.. 200
s Laura.. 350

| | | | |
|-----|------|--|-----|
| 293 | 5373 | Rapsey Frank, l s | |
| 294 | 5578 | Rimmer John, t..... pt 12 n York.. | 250 |
| 295 | 5671 | Rudd C B, f... .. 1 & 2 s Mary.. | 200 |
| 296 | 5674 | Raymond Ernest, f..... 17 s Dundas, s Mary.. | 250 |

s Mary.. 100

| | | | |
|-----|------|---|-----|
| 297 | 4642 | Smale James, t..... w 1/2 21 s Queen's ave.. | 300 |
| 298 | 5360 | Smith Henry T, i..... | 200 |
| 299 | 5411 | Stead John H, t..... A n King, w Glebe.. | 350 |
| 300 | 5467 | Shaddock Samuel, f..... 41 n King, s Marshall.. | 300 |
| 301 | 5510 | Smith James, t..... .. 52 s King.. | 300 |
| 302 | 5599 | Stead John, f..... pt 2 n York.. | 250 |
| 303 | 5723 | Showler Frederick, f..... 7 n Florence.. | 300 |

FIFTH WARD.

| No on List. | No. on Roll. | Jurors. | Amount Assessed. |
|-------------|--------------|---|------------------|
| 304 | 5725 | Swanwick J, f.....20, 21 e Rectory.. | 300 |
| 305 | 5731 | Swanwick J, f.....37 n Campbell.. | 150 |
| 306 | 5331 | Taylor Thomas, t.....10 s Dundas.. | 250 |
| 307 | 5634 | Thomas Edward, t.....2 s Dundas.. | 250 |
| 308 | 5476 | Waspé Arthur, f.....32 n King, s Marshall.. | 350 |
| 309 | 5560 | Whalan Thomas, w e..... | |
| 310 | 5633 | Willson Arthur, f.....3 Dundas.. | 250 |
| 311 | 5724 | Wood George, f.....22 e Rectory . | 200 |
| 312 | 5734 | Westbrook James, f.....40 n Campbell.. | 150 |
| 313 | 6133 | Young E H, t.....pt 1 n Hamilton Road.. | 250 |
| 314 | 6379 | Young William, f.....7 s Brydges.. | 100 |

Amount Assessed.

Rectory.. 300

Campbell.. 150

Dundas.. 250

Dundas.. 250

Marshall.. 350

.....

Dundas.. 250

Rectory . 200

Campbell.. 150

ton Road.. 250

Brydges.. 100

- 864 Bick, Fred'k, w e. 2
- 870 Bayly, Geo, w e. 2
- 887 Baker, Robt, w e. 2
- 892 Brown, Geo, w e. 2
- 893 Bennett, Vm, w e. 2
- 895 Bartley, Geo, w e. 2
- 822 Barnes, Thos A, w e. 2
- 1423 Brierly, Alfred, w e, s Dundas. 2
- 777 Ball, Frank, w e, 727 Queen's ave. 2
- 779 Bull, John, w e, King. 2
- 802 Bucke, Dr, f, 4 s Dundas. 2
- 768 Chapman, John, w e, 688 Dundas. 2
- 769 Clark, Wm R, w e, 711 Queen's ave. 2
- 1425 Cole, Thos, w e, n King. 2
- 766 Childs, Geo, t, 7 n Dundas. 2
- 872 Dilloway, John, w e. 2
- 878 Dobbins, David, w e. 2
- 1470 Price, Edgar, w e, 436 Queen's ave. 2
- 1441 Guest, W Elford, w e, e Rectory. 2
- 771 Gibson, Wm, f, 11 n Dundas. 2
- 875 Harrison, James, w e. 2
- 870 Halloran, John, w e. 2
- 891 Harrison, Wm, w e. 2
- 920 Hunt, Fred'k, w e. 2
- 921 Hunt, Geo, w e. 2
- 1469 Homer, Alfred, w e, 709 s Queen's ave. 2
- 863 Johnston, Alex, w e. 2
- 1420 Kelly, Alex, w e, s Dundas. 2
- 805 Lawson, Peter H, f, 1 n King. 2
- 927 Maher, Henry, w e. 2
- 1421 Mills, James, w e, 625 Dundas. 2
- 1435 McNight, Jas, w e, 679 York. 2
- 873 Perry, Wm, w e. 2
- 877 Proctor, Chas, w e. 2
- 1426 Puddicombe, Geo, w e, e Egerton. 2
- 770 Pordevin, Fred, w e, e Egerton. 2
- 782 Perry, W, w e, 15 e Egerton. 2
- 1422 Roadhouse, Gideon, w e, s Dundas. 2
- 871 Somerville, Abraham, w e. 2
- 874 Scott, Geo, w e. 2
- 890 Thorn, Ernest, w e. 2
- 1424 Turner, Wm, w e, 680 n King. 2
- 786 Tafts, Robt, w e, 138 Egerton. 2
- 835 White, Walter, w e. 2
- 874 Watson, Geo, w e. 2
- 1427 Warren, Thos, w e. 2
- 1463 Walker, John, 817 Queen's ave. 2

of
the
side
3.
der
and
rter
er ;

pal
ly :

ount
sed.

600

200

500

400

400

400

800

700

500

72

No
Lle

30

30

30

30

30

30

30

30

30

30

30

Bou

ABB

CLA

No. of
List.

712

713

714

715

716

717

718

719

720

FIFTH WARD.

THIRD SUB-DIVISION.



BOUNDARY—That part of said ward lying north of Queen's avenue, east of Quebec street to Dundas street, thence north of Dundas street to the easterly limit of said ward, thence northerly to the line between the first and second concessions Oxford street, thence westerly to Adelaide street, thence southerly to Queen's avenue to the place of beginning.

ABBREVIATIONS AFTER EACH NAME SIGNIFY AS FOLLOWS :--f, freeholder t, tenant ; h, householder ; i, income ; R C, s s, Roman Catholic and supporter of Separate Schools ; R C, p s, Roman Catholic and supporter of Public Schools ; j, juror ; l s, landowner's son ; w e, wage earner ; w, widow ; s, spinster.

CLASS A.—Persons entitled to vote at both Municipal Elections and Elections to the Legislative Assembly :

| No. on List. | No. on Roll. | Jurors. | Amount Assesed. |
|--------------|--------------|---|-----------------|
| 712 | 4497 | Allen Thomas, f.....5, 6 n Dundas.. | 600 |
| 713 | 4507-8 | Abbott A S, f5 to 21 e Dorinda.. | 1200 |
| 714 | 4512-3 | Abbott A S, f17 lots, e Dorinda.. | 1500 |
| 715 | 4583 | Abbott A S, f.....1, 2, 1, 22, 23 e Charlotte.. | 400 |
| 716 | 4507 | Anton James, f4, 3 w Charlotte.. | 400 |
| 717 | 4600 | Axton George, t, is pt 5 e Quebec.. | 400 |
| 718 | 4710 | Anderson Edward, f.....s pt 5, 6 w Elizabeth.. | 2800 |
| 719 | 4713 | j Anderson Robt, t.....pt 5, 6 w Elizabeth.. | 700 |
| 720 | 4793 | Andrew David, fe pt 16 n Queen's ave.. | 500 |

| No. on List. | No. on Roll. | Jurors. | Amount Assessed. |
|----------------|-----------------|---|------------------|
| 721 | 4814 | Adkins James, t...pt 4, 5, 8, 9, 10 e Elizabeth, } Queen's ave.....} | 400 |
| 722 | 4316 | Amor Joseph, fpt 4, 5, 8, 9, 10 e Elizabeth . | 450 |
| 723 | 4840 | Anderson Wm H, f, i n $\frac{1}{2}$ 16 n Queen's ave.. | 550 |
| 724 | 4928 | Arthur James, f 8 s Lorne ave.. | 500 |
| 725 | 4994 | Aust Edward, t pt 7, 8, 9 s Lorne ave.. | 1500 |
| 726 | 5039-40 | Aitchison Geo, f..... 2, s pt 3, etc, e Elizabeth . | 1450 |
| 727 | 5042 | Allister Joseph, f..... n & s pt 1 e Elizabeth.. | 2000 |
| 728 | 5090 | Adams Alfred, f 15 w Quebec.. | 500 |
| 729 | 5102 | Allister William, t pt 14 s Elias.. | 600 |
| 730 | 5129 | Asplin Job, f..... 1, 2, 3 s Elias.. | 700 |
| 731 | 5153 | Angus Maxwell, f pt 43 n Elias.. | 450 |
| 732 | 5178 | Anderson Peter, f 11, 12 s Elias.. | 1800 |
| 733 | 5193 | Arthur James, f..... 15 s Elias.. | 550 |
| 734 | 4501 | Blackwell Thomas, t 11 n Dundas.. | 400 |
| 735 | 4587 | Briggs Isaac, f 18 w Charlotte.. | 400 |
| 736 | 4599 | Bartlett John W, f..... pt 4 & 5 e Quebec.. | 900 |
| 737 | 4601 | Boucher Daniel, f e pt 5 e Quebec.. | 600 |
| 738 | 4607 | j Barry Richard, t..... pt 6, 7 e Quebec.. | 600 |

FIFTH WARD.

| Amount Assessed. | No. on List. | No. on Roll. | Jurors. | Amount Assessed. |
|------------------|--------------|--------------|---|------------------|
| 400 | 739 | 4613 | Blackburne John, t.....9, 10, 11, pt 8 e Quebec.. | 2300 |
| 450 | 740 | 4613 | Bartlett William, f.....s pt 14 w Quebec.. | 1600 |
| 550 | 741 | 4627 | Brown William, f.....pt 18 w Ontario.. | 700 |
| 500 | 742 | 4709 | j Badcock Samuel, f.....s pt 1 e Elizabeth.. | 650 |
| 1500 | 743 | 4729 | Blanchard Thomas, t.....460½ e Adelaide.. | 2500 |
| 1450 | 744 | 4744 | j Belton William, f.....3, 4 e Adelaide.. | 900 |
| 2000 | 745 | 4746 | Barry Richard, f.....5 e Adelaide.. | 1100 |
| 500 | 746 | 4760 | Buckle W D, f.....4 e Adelaide.. | 550 |
| 600 | 747 | 4776 | j Burton John, f.....pt 12, Con 1 e Adelaide.. | 1800 |
| 700 | 748 | 4778 | j Brown John H, t.....pt 12, Con 1 e Adelaide.. | 600 |
| 450 | 749 | 4779 | Burton Thomas, f.....pt 12, Con 1 e Adelaide.. | 900 |
| 1800 | 750 | 4804 | Bartlett John W, f.pt 1, 2, 3 e Elizabeth, Queen's Ave.. | 2300 |
| 550 | 751 | 4817 | Bradwin Edwin, f.....4, 5, 8, 9, 10 e Elizabeth, } Queen's Ave.....} | 550 |
| | 752 | 4825 | Brodison Frank, t.....pt 7 w English.. | 400 |
| | 753 | 4826 | Burch George, t.....pt 7 w English.. | 450 |
| | 754 | 4843 | Carton Henry C, f.....15 n Queen's Ave.. | 750 |
| | 755 | 4846 | Bowlby Sidney, t.....pt 12 & 13 n Queen's Ave.. | 500 |
| | 756 | 4862 | Baker Samuel, f.....w pt 7, etc, n Queen's Ave.. | 850 |
| | 757 | 4863 | Battershell William T, t.....w pt 7 n Queen's Ave... | 400 |
| | 757 | 4872 | Bissett Richard, f.....pt 19 w Quebec.. | 500 |
| | 759 | 4889 | Bawden George, f.....pt 2 s Dufferin Ave.. | 450 |
| | 760 | 4893 | Bloomer James, f.....w pt 23 n Dufferin Ave.. | 550 |
| | 761 | 4894 | Bedgood Robert, f.....e pt 23 n Dufferin Ave.. | 500 |
| | 762 | 4905 | Boldick George, f.....e pt 16 n Dufferin Ave.. | 450 |
| | 763 | 4906 | Barry Garrett, f.....15 n Dufferin Ave.. | 400 |
| | 764 | 4942 | Bartlett Thos E, f.....n pt 4, s pt 5 e Elizabeth.. | 550 |
| | 765 | 4943 | Bartlett John, f.....c pt 4 e Elizabeth.. | 400 |

FIFTH WARD.

| Amount Assessed. | No. on List. | No. on Roll. | Jurors. | Name and Address | Amount Assessed. |
|------------------|--------------|--------------|---------|---|------------------|
| 400 | 785 | 4614 | | Cronyn Benjamin, f.....12, 13, 14, 15 e Quebec.. | 1600 |
| 500 | 788 | 4615 | | Courtier Francis, f.....pt 13 n Dundas, w Quebec.. | 500 |
| 600 | 787 | 4688 | | Cripps Robt J, f.....n c, pt 9, 10 w English.. | 550 |
| 450 | 788 | 4762 | j | Conway Arthur, f.....pt 6 e Adelaide.. | 1000 |
| 700 | 789 | 4803 | | Chamberlin Wm, f.pt 1, 2, 3 e Elizabeth, Queen's ave.. | 1000 |
| 600 | 790 | 4802 | j | Cuthbertson Jonathan J, t..pt 1, 2, 3 e Elizabeth, } Queen's ave.....} | 600 |
| 400 | 791 | 4805 | j | Coultis Benj, t, i..pt 1, 2, 3 e Elizabeth, Queen's ave.. | 700 |
| 400 | 792 | 4847 | | Clissold Edward, f, i.....C 12, 13 n Queen's ave.. | 550 |
| 500 | 793 | 4883 | | Cairnes Alfred, t.....6 s Dufferin ave.. | 700 |
| 650 | 794 | 4884 | | Carr Henry, f.....4 s Dufferin ave.. | 550 |
| 400 | 795 | 4887 | | Crawford Samuel, f.....pt 2, e pt 25 s Dufferin ave.. | 950 |
| 450 | 796 | 4890 | | Crawford Chas A, f.....n pt 25 n Dufferin ave.. | 500 |
| 1000 | 797 | 4909 | j | Costello William, f.....12 w Quebec.. | 800 |
| 1000 | 798 | 4929 | | Courts Thomas, f.....e p 5 s Lorne ave.. | 700 |
| 600 | 799 | 4931 | | Courts Nicholas, f.....w pt 5 e Elizabeth . | 750 |
| | 800 | 4932 | | Cadham Charles, f.....n pt 4 e Elizabeth.. | 500 |
| | 801 | 4934 | | Cadham Charles, f.....e pt 4 e Elizabeth.. | 500 |
| | 802 | 49 5 | | Cadham Charles, f.....rear e Elizabeth.. | 400 |
| | 803 | 4951 | | Crosbie Christopher, f.....9 s Dufferin ave.. | 450 |
| | 804 | 5008-9 | | Chambleux J ohn, f.....e pt, n pt 15 w Elizabeth.. | 800 |
| | 805 | 5015 | | Case Benjamin S, t.....9 s Princess ave.. | 450 |
| | 806 | 5051 | j | Chapman John H, f, R C, p s.pt 54, 56, 57 n Lorne ave.. | 1000 |
| | 807 | 5084 | | Conover C A, f.....37, 38, 39 n Princess ave.. | 450 |
| | 808 | 5085 | | Cox Charles, f.....40 & 41 n Princess ave.. | 400 |
| | 809 | 5091 | | Cox Job, f.....47, 48, 49, 50 s Princess ave.. | 400 |
| | 810 | 5113 | | Clif Thomas, f.....pt 62, 63 s Elias.. | 400 |
| | 811 | 5147 | | Cleugh George, f.....39 n Elias.. | 900 |

| No. on List. | No. on Roll. | Jurors. | Amount Assessed. |
|----------------|-----------------|---|------------------|
| 812 | 5158 | Cronyn Benjamin, f.....47 n Elias.. | 400 |
| 813 | 5179 | Clifford Joseph, t.....12 s Elias.. | 800 |
| 814 | 5187 | Cutler James, t.....pt 17 s Elias.. | 400 |
| 815 | 5205 | Conway A M, f.....pt 7 s Elias.. | 550 |
| 816 | 5212 | j Condrick Thomas, f.....10 n Elias.. | 600 |
| 817 | 5227 | j Cambridge Owen, t.....7 n Elias.. | 700 |
| 818 | 5237 | Carling John, f.....e Adelaide, s Oxford.. | 28900 |
| 819 | 4498 | j Drummond Alex, f.....7 n Dundas.. | 400 |
| 820 | 4727 | Dark William, f.....s pt 1, etc, e Adelaide.. | 2850 |
| 821 | 4739 | j Dagg James, t.....n pt 1 e Adelaide.. | 750 |
| 822 | 4754 | j Dark William P, f.....s pt 4, etc, e Adelaide.. | 2450 |
| 823 | 4841 | Diok Andrew, f.....e j 16 n Queen's ave.. | 550 |
| 824 | 4848 | Driffield George, t.....C 12, 13 n Queen's ave.. | 700 |
| 825 | 4851 | j Dundas John, t.....pt 12, 13 n Queen's ave.. | 700 |
| 826 | 4924 | Duff Thomas, f.....5, 6, 7 s Lorne ave.. | 500 |
| 827 | 4947 | Doughwaite Chas, f.....n & s pt 13 w Elizabeth.. | 1000 |
| 828 | 4947 | Doughwaite Chas, f....10, 11, 12, 13 s Dufferin ave.. | 1400 |

FIFTH WARD.

Amount
Assessed.
lias.. 400
lias.. 800
lias.. 400
lias.. 550
lias.. 600
lias.. 700
ord.. 28900

| No. on List. | No. on Roll. | Jurors. | Amount Assessed. |
|--------------|--------------|---|------------------|
| 829 | 5043 | Dyer Luke, f.....6, 7 n Lorne ave.. | 1200 |
| 830 | 5164 | Davis Samuel, f.....36 s Princess ave.. | 600 |
| 831 | 5213 | Demsey Thomas, t.....11 n Elias.. | 450 |

das.. 400
aide.. 2850
aide.. 750
aide.. 2450
ve.. 550
ave.. 700
ave.. 700
ave.. 500
beth.. 1000
ave.. 1400

| | | | |
|----------------|-----------------|---|----------------|
| 832 | 4612 | Elliott George, f.....9, 10, 11, pt 8 e Quebec.. | 2300 |
| 833 | 4734 | Evans Richard, f.....s pt 3 e Adelaide.. | 500 |
| 834 | 4736 | Evans Richard, f.....pt 3, 4 e Adelaide.. | 400 |
| 835 | 4747 | Ening Josiah, t.....bk D, 6 e Adelaide.. | 600 |
| 836 | 4781 | Eckart W D, f, i.....lot 21, etc, n Queen's ave.. | 1300 |
| 837 | 4783 | Eckart David, f.....20 n Queen's ave.. | 800 |
| 838 | 4824 | Elliott John, f.....pt 7 w English.. | 400 |
| 839 | 4835 | English W M, f.....470 e English.. | 8000 |
| 840 | 4856 | England John, f.....e pt 1 n Queen's ave.. | 900 |
| 841 | 4992 | Essex William, f.....w pt 10, etc, s Lorne ave.. | 1100 |
| 842 | 5048 | Essex William, f.....bk P; pt 9, 10 n Lorne ave.. | 600 |
| 843 | 5089 | English C E, f.....37 to 42 n Princess ave.. | 600 |
| 844 | 5093-98 | English C E, f.....45 to 50 s Princess ave.. | 600 |
| 845 | | English C E, f.....B s Princess ave.. | 2000 |
| 846 | 5114 | Edwards Thomas, f.....bk O, 36 s Elias.. | 450 |

FIFTH WARD.

| Amount Assessed. | List. No. on | Roll. No. on | Jurors. | Amount Assessed. |
|------------------|--------------|--------------|--|------------------|
| Elias.. 600 | 865 | 4518 | Gauld James, t..... 3 e Charlotta.. | 450 |
| Elias.. 500 | 866 | 4524 | Gilbank F, f. 13 e Charlotte.. | 400 |
| | 867 | 4675 | Gibling James, f..... pt 35, 36 e Elizabeth.. | 800 |
| | 868 | 4801 | Gold William, f. pt 1, 2, 3 e Elizabeth, Queen's ave.. | 1000 |
| | 869 | 4878 | Green Levi, f..... pt 21, 22 w Quebec.. | 500 |
| | 870 | 4888 | Gilroy James, t..... pt 2 s Dufferin ave.. | 450 |
| | 871 | 4918 | Grayson Michael, f..... e & w pt 10 w Ontario.. | 400 |
| | 872 | 4954 | Grant Nicholas, t..... n pt 8 s Dufferin ave.. | 400 |
| | 873 | 4979 | Gibling William, f..... s pt 16, etc, w Elizabeth.. | 1200 |
| | 874 | 5004 | Gough Richard, f..... e pt 19, etc, n Lorne ave.. | 900 |
| | 875 | 5060 | Grisman James, f..... pt 61, 62 w Ontario... | 750 |
| | 876 | 5191 | Gower George, t... pt 17, 18 n Lyman, w Elizabeth.. | 550 |
| | 877 | 4604 | Hayman William, f..... pt 5 & 6 e Quebec.. | 700 |
| | 878 | 4678 j | Hardy David L, f..... c pt 35, 36 e English.. | 850 |
| | 879 | 4707 | <i>William</i> Heman William, f..... c pt 1 e Elizabeth.. | 850 X |
| | 880 | 4737 | Hiblethwate James, f..... n pt 4 e Adelaide.. | 700 |
| | 881 | 4752 | Harrison James, t..... s pt 3 e Adelaide.. | 550 |
| | 882 | 4758-9 j | Heard Thomas, f..... pt 2 & 3 e Adelaide.. | 1750 |
| | 883 | 4792 | Haywood John, f..... pt 16 & 17 n Queen's ave.. | 500 |

FIFTH WARD.

| No. on List. | No. on Roll. | Jurors. | Amount Assessed. |
|--------------|--------------|--|------------------|
| 884 | 4794 | Hueston Robert, f.....s pt 15, &c, n Queen's ave.. | 1050 |
| 885 | 4812 | Hutchinson Moses, f.....4, 5, 8, 9, 10 e Elizabeth.. | 500 |
| 886 | 4838 | Hartson Hamilton, f.....w ½ 17 n Queen's ave.. | 500 |
| 887 | 4839 | Hartson Dennis, f.....e ½ 17 n Queen's ave.. | 450 |
| 888 | 4850-52 | Hayman William, f.pt 12 n Queen's ave.. | 1400 |
| 889 | 4860 | Heath William, t.....e pt 5 n Queen's ave.. | 400 |
| 890 | 4864 | Hammett Wm F, t.....e pt 7 n Queen's ave.. | 450 |
| 891 | 4897 | Hillier Robert D, t.....21 n Queen's ave.. | 450 |
| 892 | 4940 j | Howe George, f..... lot A, b K e Elizabeth.. | 700 |
| 893 | 4952 | Hopkins John, f.....e pt 8 s Dufferin ave.. | 800 |
| 894 | 4984 | Healy John, ts pt 6 w Elizabeth.. | 400 |
| 895 | 4988 | Hutchinson John, t.....w pt 13 s Lorne ave.. | 400 |
| 896 | 5027 | Heard George, f.....e ½ t 1, 2 n Princess ave.. | 750 |
| 897 | 5062 | Hamnett George, f.....n pt 60 w Ontario.. | 500 |
| 898 | 5076 | Healy Simon, f, R C, p s.....pt 52 n Lorne ave.. | 450 |
| 899 | 5100-1 | Hayman —, f.....pt 14 w Queen's ave, s Elias... | 1600 |
| 900 | 5115 | Head Edmund, t.....bk O, 36 s Elias.. | 450 |
| 901 | 5139 | Howard Thomas, f.....34 n Elias.. | 800 |
| 902 | 5140 | Herbert Henry, f.....34 n Elias.. | 400 |
| 903 | 5144 | Hannah Robt, f.....37 n Elias.. | 1000 |
| 904 | 5167 | Healy John, f.....40 s John, e Elizabeth.. | 400 |
| 905 | 5169 | Henderson James, f.....21, 22 n Princess ave.. | 1300 |
| 906 | 5191 | Howard Thos, f.....pt 17, 18 n Lyman, w English.. | 550 |
| 907 | 5198 j | Hull Henry, f.....11 s Elias.. | 750 |
| 908 | 5217 | Hopkinson Clog, t.....2 n Elias.. | 400 |

FIFTH WARD.

| Amount Assessed. | No. on List. | No. on Roll. | Jurors. | Amount Assessed. |
|------------------|----------------|-----------------|--|------------------|
| s ave.. 1050 | 909 | 4677 | Jones Henry, t..... pt 35, 36 e English. | 500 |
| beth.. 500 | 910 | 4730 | Johnson Thomas, t..... pt 1 e Adelaide.. | 450 |
| s ave.. 500 | 911 | 4732 | Jarman Edward, t..... pt 1 e Adelaide.. | 450 |
| s ave.. 450 | 912 | 4853 | Johnson John H, f..... pt B R n Queen's ave.. | 800 |
| s ave.. 1400 | 913 | 4858 | Jones Chas A, f..... w pt 5, &c, n Queen's ave.. | 750 |
| s ave.. 400 | 914 | 4920 | Jarman R, f..... pt 8 & 9 w Ontario.. | 400 |
| s ave.. 450 | | | | |
| s ave.. 450 | | | | |
| beth.. 700 | | | | |
| n ave.. 800 | | | | |
| beth.. 400 | | | | |
| e ave.. 400 | | | | |
| s ave.. 750 | | | | |
| tario.. 500 | | | | |
| e ave.. 450 | | | | |
| Elias... 1600 | 915 | 4735 | Kellor William, t, R C, p s..... s pt 3 e Adelaide.. | 500 |
| Elias.. 450 | 916 | 4671 | King Allan, f..... pt 10, &c, n Queen's Ave.. | 700 |
| Elias.. 800 | 917 | 5045 | Knight James B, t..... B P, w pt 8 n Lorne.. | 600 |
| Elias.. 400 | 918 | 5131 | King Allan, f..... 25, 26 n Elias.. | 600 |
| Elias.. 1000 | 919 | 5210 | j Kerr William, f..... 7 & 8 n Elias.. | 900 |
| beth.. 400 | 920 | 5224 | Kipp William, f..... 5 n Elias.. | 500 |
| s ave.. 1300 | 921 | 5225 | Kipp Joseph, f..... 6 n Elias.. | 400 |
| glish.. 550 | 922 | 5226 | Kipp Joseph, f..... 6 n Elias.. | 400 |
| Elias.. 750 | | | | |
| Elias.. 400 | | | | |



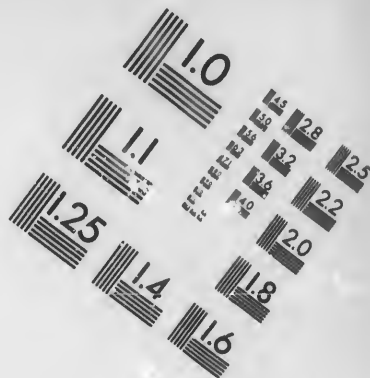
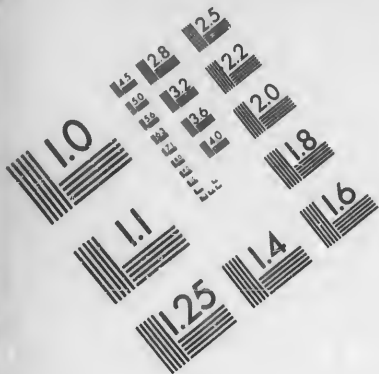

**IMAGE EVALUATION
TEST TARGET (MT-3)**

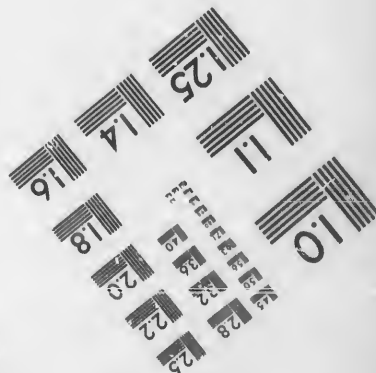
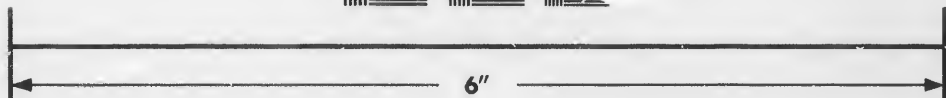
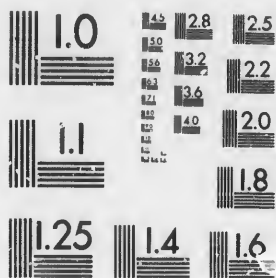

**Photographic
Sciences
Corporation**

23 WEST MAIN STREET
WEBSTER, N.Y. 14580
(716) 472-4503

2.8 2.5
2.2
2.0

01

FIFTH WARD.

| No. on List. | No on Roll. | Jurors. | Amount Assessed. |
|--------------|-------------|---|------------------|
| 923 | 4907 | j Little William, t, i... .. pt 1, 2, 3 e Elizabeth.. | 800 |
| 924 | 4811 | j Laidlaw John B, f.....4, 5, 8, 9, 10 e Elizabeth.. | 1800 |
| 925 | 4836 | j Logan Geo W, f.....19 & 20 n Queen's Ave.. | 1700 |
| 926 | 4644 | j Luscomb Thos L, f.....14 n Queen's Ave.. | 1100 |
| 927 | 4891 | Lewin George, t.....e pt 25 n Dufferin Ave.. | 500 |
| 928 | 4930 | Langvill Richard, t.....e pt 5 s Lorne Ave.. | 760 |
| 929 | 4938 | j Livermore Thomas, f.... .2 b L e Elizabeth.. | 700 |
| 930 | 4991 | Lamb James, t.....e pt 10 s Lorne Ave.. | 550 |
| 931 | 5002 | j Lawson Frank, t.....e pt 20 n Lorne Ave . | 750 |
| 932 | 5041 | Lane John, t.....n pt 1 e Elizabeth.. | 500 |
| 933 | 5046 | j Lee Thomas, f.....B P, w & e pt 8 n Lorne Ave.. | 1350 |
| 934 | 5057 | Lucas William, f.....s pt 59 w Ontario.. | 400 |
| 935 | 5138 | Last George, f.....31, 32, 33 n Elias.. | 800 |
| 936 | 5148 | Leathorne Christopher, f.....40 n Elias.. | 800 |
| 937 | 5199 | Lewis George, f.....10 s Elias.. | 550 |

| | | | |
|----------------|-----------------|---|----------------|
| 938 | 4515 | Moss George, f..... 5 & 6 w Dorinda.. | 400 |
| 939 | 4579 | Mills John, f.....15 & 16 e Charlotte.. | 400 |
| 940 | 4618 | May Louisa, t..... pt 14 & 15 w Quebec.. | 800 |
| 941 | 4745 | Madge Richard, t.....5 e Adelaide.. | 500 |

No. on List.

942

943

944

945

946

947

Σ 948

949

950

951

952

953

954

Σ 955

956

957

958

959

FIFTH WARD.

| Amount Assessed. | No. on List. | No. on Roll. | Jurors. | Amount Assessed. |
|------------------|----------------|-----------------|---|------------------|
| 500 | 942 | 4777 | Moore Charles S, f.....pt 12, con 1 e Adelaide.. | 600 |
| 1800 | 943 | 4829 | j Martyn Edward, f.....pt 11 w English.. | 1400 |
| 1700 | 944 | 4857 | Moore William, t.....e pt 1 n Queen's ave.. | 450 |
| 1100 | 945 | 4870 | j Mathews John, f.....12 s Dufferin ave.. | 800 |
| 500 | 946 | 4900 | j Martin Richard J, f.....19 n Dufferin ave.. | 650 |
| 760 | 947 | 4903 | Murch Phillip, t.....17 n Dufferin ave.. | 400 |
| 700 | 948 | 4907 | Morris John, f.....pt 12 & 14 n Dufferin ave.. | 1100 |
| 550 | 949 | 4989 | j Markham Charles H, f.....12 s Lorne ave.. | 600 |
| 750 | 950 | 4993 | Murphey John B, f, R C, p s.e pt 7, 8, 9 s Lorne ave.. | 1500 |
| 500 | 951 | 5064 | Moore Charles S, f.....60 & 61 e Ontario.. | 600 |
| 1350 | 952 | 6078 | Minogne Matthew, f, R C, p s.pt 18 & 19 n Lorne ave.. | 500 |
| 400 | 953 | 5166 | Murphey J B, f, R C, p s....33 & 39 s Princess ave.. | 400 |
| 800 | | | | |
| 800 | | | | |
| 550 | | | | |
| 400 | 954 | 4711 | j McClure James, t.....s pt 5, 6 w Elizabeth.. | 700 |
| 400 | 955 | 4748 | j McLeod James, f.....1 e Adelaide.. | 1000 |
| 400 | 956 | 4780 | McKeown Samuel, t.....pt 12, con 1 e Adelaide.. | 450 |
| 800 | 957 | 4808 | j McNeil William, t.....pt 1, 2, 3 e Adelaide... | 800 |
| 450 | 958 | 4815 | McKee Alex, f..4, 5, 8, 9, 10 e Elizabeth, Queen's ave.. | 450 |
| 500 | 959 | 4842 | McTaggart Donald, t..... e 1/2 16 n Queen's ave.. | 550 |

FIFTH WARD.

| No. on List. | No. on Roll. | Jurors. | Amount Assessed |
|--------------|--------------|---|-----------------|
| 960 | 4908 | j McVey John, t.....13, 14 n Dufferin ave.. | 1100 |
| 961 | 4996 | McNaughton Wm, f.....B D 24, etc, n Lorne ave.. | 3400 |
| 962 | 5156 | McCarthy John, f, R C, p s.....44, 45 n Elias.. | 1100 |
| 963 | 5197 | j McCrea Chris, f.....12 s Elias.. | 650 |

| | | | |
|-----|------|--|------|
| 964 | 4885 | Nichols William, f.....3 s Dufferin Ave.. | 500 |
| 965 | 4936 | Nash William, f.....n pt 3 e Elizabeth.. | 950 |
| 966 | 4978 | Nixon Isaac, f, i.....17 n Dufferin Ave.. | 550 |
| 967 | 5038 | Nickle Thomas, t.....n pt 3 e Elizabeth.. | 500 |
| 968 | 5058 | Newall Hugh, f.....n pt 59 w Ontario... | 400 |
| 969 | 5078 | Nicolls Henry, t.....18 & 19 n Lorne Ave.. | 500 |
| 970 | 5183 | Nutkins John, f.....14 & 15 s Elias.. | 1350 |
| 971 | 5219 | Nutkins John, f.....3 & 4 n Elias.. | 1450 |

| No. on List. | No. on Roll. |
|--------------|--------------|
| 972 | 449 |
| 973 | 452 |
| 974 | 453 |
| 975 | 476 |
| 976 | 510 |

| | |
|-----|---------|
| 977 | 4496 |
| 978 | 4532 |
| 979 | 4682 |
| 980 | 4712 |
| 981 | 4795 |
| 982 | 4796 |
| 983 | 4834 |
| 984 | 4886 |
| 985 | 4892 |
| 986 | 4933 |
| 987 | 4937 |
| 988 | 4998 |
| 989 | 5000 |
| 990 | 5020-22 |

FIFTH WARD.

| No. on List. | No. on Roll. | Jurors. | Amount Assessed. |
|--------------|--------------|--|------------------|
| 972 | 4492 | O'Neill —, f..... 3, 8, 9 n Dundas.. | 800 |
| 973 | 4525 | O'Farrell George, t..... 13 e Charlotte.. | 400 |
| 974 | 4533 | j Orme William, f..... w pt 2 n Dundas.. | 1400 |
| 975 | 4765 | j Owen Chas H, t, l..... 2 & 3 e Adelaide.. | 1000 |
| 976 | 5106 | Ovens John, f..... 33 s Elias.. | 500 |
| 977 | 4496 | Pellen Thomas, t..... pt 5 n Dundas.. | 400 |
| 978 | 4582 | Phillips John H, f..... 19, 20 e Charlotte.. | 450 |
| 979 | 4682 | Pollard Robt O, f..... n pt 1 e English.. | 400 |
| 980 | 4712 | j Parkins Luke, t..... pt 5, 6 w Elizabethn.. | 700 |
| 981 | 4795 | Pierce Josiah, t..... s pt 15 n Queen's ave.. | 400 |
| 982 | 4796 | Porter William, t..... pt 3, 14 n Queen's ave.. | 650 |
| 983 | 4834 | Pratley George, f..... B 1 e English.. | 1200 |
| 984 | 4886 | Pike John, t..... 3 s Dufferin ave.. | 500 |
| 985 | 4892 | Pring Robert, f..... 24 n Dufferin ave.. | 500 |
| 986 | 4933 | Proctor Alex G, f..... n 4 e Elizabeth.. | 500 |
| 987 | 4937 | Player William, t..... s pt 3 e Elizabeth.. | 450 |
| 988 | 4998 | Patterson Joseph, t, l..... B D 22 n Lorne ave.. | 650 |
| 989 | 5000 | Penhall B, f..... n pt 20 n Lorne ave.. | 1200 |
| 990 | 5020-22 | Pring Henry, f..... e pt & w pt 7 s Princess ave.. | 750 |

Amount Assessed
 e.. 1100
 e.. 3400
 e.. 1100
 e.. 650

e.. 500
 e.. 950
 e.. 550
 e.. 500
 e.. 400
 e.. 500
 e.. 1350
 e.. 1450

FIFTH WARD.

| No. on List. | No. on Roll. | Jurors. | Amount Assessed. |
|-----------------|-----------------|--|---------------------|
| 991 | 5024 | j Park John, t..... e pt 6 s Princess ave.. | 650 |
| 992 | 5063 | Pike John, f..... 62 e Ontario.. | 750 |
| 993 | 5162 | Pring William, f..... 34 s Princess ave.. | 400 |
| 994 | 5172 | Pace William, f, R C, p a..... 25 n Princess ave.. | 400 |
| 995 | 5201 | Player John, f, t..... 9 s Elias.. | 500 |
| 996 | 4500 | Roots Henry, f..... 10 n Dundas.. | 500 |
| 997 | 4517 | Ross George, f..... 2 e Charlotte.. | 1300 |
| 998 | 4522 | Reeves James W, f..... 10, 11, 12 e Charlotte.. | 550 |
| 999 | 4603 | Riddle Frank, t, i..... e pt 5 e Quebec.. | 700 |
| 1000 | 4695 | j Reid William, f, i..... pt 6 e Quebec.. | 700 |
| 1001 | 4610 | Rogers John, f..... n pt 7 e Quebec.. | 500 |
| 1002 | 4708 | j Robinson Wm A, t..... e pt 1 e Elizabeth.. | 850 |
| 1003 | 4755 | j Robertson G F, t..... n pt 5 e Adelaide.. | 700 |
| 1004 | 4769 | j Reed Frederick, f..... pt 12, con 1 e Adelaide.. | 750 |
| 1005 | 4789 | Ross William D, f..... n pt 17 & 18 n Queen's ave.. | 700 |
| 1006 | 4800 | Russell George, t, pt 1, 2, 3 e Elizabeth, Queen's ave.. | 500 |
| 1007 | 4813 | Roberts Francis, f, .4, 5, 8, 9, 10 e Elizabeth, Queen's ave.. | 400 |
| 1008 | 4818 | Read Samuel, f, .4, 5, 8, 9, 10 e Elizabeth, Queen's ave.. | 550 |

| No. on List. | No. R. |
|-----------------|-----------|
| 1009 | 48 |
| 1010 | 49 |
| 1011 | 49 |
| 1012 | 49 |
| 1013 | 50 |
| 1014 | 50 |
| 1015 | 52 |
| 1016 | 52 |
| 1017 | 52 |

| | |
|------|------|
| 1018 | 4491 |
| 1019 | 4521 |
| 1020 | 4598 |
| 1021 | 4594 |
| 1022 | 4679 |
| 1023 | 4714 |
| 1024 | 4733 |
| 1025 | 4750 |
| 1026 | 4753 |
| 1027 | 4770 |

FIFTH WARD.

| No. on List. | No. on Roll. | Jurors. | Amount Assessed. |
|--------------|--------------|--|------------------|
| 1009 | 4899 | Richards Walter, f.....n pt 20 n Dufferin ave.. | 500 |
| 1010 | 4953 | Reid James H, t.....e pt 8 s Dufferin ave. | 400 |
| 1011 | 4977 | j Rice Edward, f.....18 & 19 n Dufferin ave.. | 650 |
| 1012 | 4995 | Beardon James,n pt 7 s Lorne ave.. | 450 |
| 1013 | 5044 | j Rennie Albert J, t.....B pt 6 & 7 n Lorne ave.. | 1200 |
| 1014 | 5079 | Ryder John, f.....pt 19 w Quebec.. | 550 |
| 1015 | 5228 | Reid Phillip H, f.....7 n Elias.. | 700 |
| 1016 | 5234 | j Rutherford David, t.....12 e Adelaide.. | 1400 |
| 1017 | 5235 | Rogers John, t.....12 s Oxford.. | 7500 |
| 1018 | 4491 | Standfield Julian, f.....pt 2 n Dundas.. | 450 |
| 1019 | 4521 | Standfield Wesley, f.....6, 7 e Charlotte.. | 400 |
| 1020 | 4588 | Stewart Peter, t.....18 w Charlotte.. | 400 |
| 1021 | 4594 | j Simmons Robert S, f.....11, 10, 9, 8 w Charlotte.. | 700 |
| 1022 | 4679 | Slater Abraham, f.....s pt 35, n pt 36 e English.. | 900 |
| 1023 | 4714 | j Sweet Nathan, t.....5 & 6 w Elizabeth.. | 700 |
| 1024 | 4733 | j Sanderson George, f.....2 e Adelaide.. | 800 |
| 1025 | 4750 | Sinclair Duncan, t.....2 e Adelaide.. | 550 |
| 1026 | 4753 | j Slaughter P, t, i.....s pt 4 e Adelaide.. | 1050 |
| 1027 | 4770 | Smallman Thomas H, f.....pt 12, Con 1 e Adelaide.. | 1800 |

| No. on List. | No. on Roll. | Jurors. | Amount Assessed. |
|-----------------|-----------------|--|------------------|
| 1028 | 4771 | j Smallman Christopher, t..... Con 1 e Adelaide.. | 1800 |
| 1029 | 4774 | Smallman Thomas H, f..... pt 12 Con 1.. | 3000 |
| 1030 | 4830 | Sanders Joseph, f..... n w pt 11 w English.. | 1000 |
| 1031 | 4831 | j Sanders Edgar, t..... n w pt 11 w English.. | 1000 |
| 1032 | 4882 | Sergeant Isaac, f..... 6 s Dufferin Ave.. | 700 |
| 1033 | 4941 | j Sarvis John, f..... n pt 5 e Elizabeth.. | 800 |
| 1034 | 4943 | Smith William, t..... s pt 13 w Elizabeth.. | 500 |
| 1035 | 4970 | Sloan Robert, f. ... w pt 22, n pt 21 n Dufferin Ave.. | 900 |
| 1036 | 4974 | Snowden William, t..... w pt 20 n Dufferin Ave.. | 450 |
| 1037 | 4985 | j Sinclair John, f..... n pt 15 s Lorne Ave.. | 1460 |
| 1038 | 5036 | j Sloane Robert, f..... n pt 4 & 5 e Elizabeth.. | 900 |
| 1039 | 5069 | Sercombe Samuel, f. B P, 1 e Ontario, n Lorne Ave.. | 900 |
| 1040 | 5108 | Staples Samuel, f..... pt 30 & 31 s Elias.. | 700 |
| 1041 | 5141 | Stallard Daniel, f..... 35 n Elias.. | 700 |
| 1042 | 5161 | Small William, f..... 33 s Princess Ave.. | 550 |
| 1043 | 5188 | Stapley John, t..... pt 17 s Elias.. | 400 |
| 1044 | 5211 | Sansome George, f..... 9 n Elias.. | 400 |
| 1045 | 4611 | Tombs Fredk, f..... s pt 8 e Quebec.. | 500 |
| 1046 | 4684 | Taylor George, f..... n pt 9, 10 w English.. | 700 |
| 1047 | 4737 | j Treneman James, t..... n pt 6 e Adelaide.. | 900 |

FIFTH WARD.

Amount Assessed.

No. on No. on
List. Roll. Jurors.]

Amount Assessed.

1800
3000
1000
1000
700
800
500
200
450
1460
900
500
700
700
550
400
400

| | | | | |
|------|---------|---|---|------|
| 1048 | 4761 | j | Taylor James, f.....5 e Adelaide.. | 700 |
| 1049 | 4764 | | Taylor George, f.....2, 3 e Adelaide.. | 1000 |
| 1050 | 4767 | j | Tyler William, t.....pt 12, con 1, e Adelaide.. | 700 |
| 1051 | 4791 | | Turnbull David G, f.....e pt 17 n Queen's ave.. | 500 |
| 1052 | 4896-98 | | Trealeaven Thomas, f.....21 n Queen's ave.. | 850 |
| 1053 | 4925 | | Turiff John, f.....e pt 4 s Lorne ave.. | 550 |
| 1054 | 5003 | | Traher John, t.....w pt 19 n Lorne ave.. | 450 |
| 1055 | 5036 | | Thompson Simson, f.....n pt 22, etc, n Princess ave.. | 500 |
| 1056 | 5182 | | Todd Alex, t.....pt 14 s Elias.. | 600 |
| 1057 | 5215 | j | Talbot Thomas, f.....12 n Elias.. | 600 |
| 1058 | 5217 | | Toll Peter, f.....2 n Elias.. | 750 |
| 1059 | 5252 | | Toll Peter, f.....12 e Elizabeth.. | 400 |
| 1060 | 5222 | | Toll Peter, f.....1, 2 e Elizabeth.. | 1000 |
| 1061 | 4726 | | Vivian Samuel, t.....s pt 1 e Adelaide.. | 750 |
| 1062 | 4772 | j | Vick Richard, f.....pt 12 Con 1 e Adelaide.. | 700 |
| 1063 | 4950 | j | Veale Richard, t.....10, 11, 12, 13 s Dufferin Ave.. | 1400 |
| 1064 | 5180-81 | | Veniderstine Thomas, f.....13 s Elias.. | 950 |

500
700
900

FIFTH WARD.

| No. on List. | No. on Roll. | Jurors. | Amount Assessed. |
|--------------|--------------|---|------------------|
| 1065 | 4494 | Waight John, t..... pt 4 n Dundas.. | 400 |
| 1066 | 4581 | Wiltshire Frederick, f..... 18 e Charlotte.. | 450 |
| 1067 | 4609 | Wool William, f..... c pt 7 e Quebec.. | 450 |
| 1068 | 4687 | j Ware Francis, f..... s pt 9 & 10 w English.. | 1200 |
| 1069 | 4743 | j Woodman Ed H, f..... w pt 2 e Adelaide.. | 700 |
| 1070 | 4822 | Welford Gains, t..... 65 w English.. | 550 |
| 1071 | 4823 | j Ward Charles, f..... n pt 4 w English.. | 1100 |
| 1072 | 4832 | j Woodridge William H, f..... n pt 11 w English.. | 750 |
| 1073 | 4827 | j Wright Samuel, f..... 18 n Queen's ave.. | 1300 |
| 1074 | 4915 | Waterman Isaac, f..... 1 to 6 s Lorne ave.. | 1100 |
| 1075 | 4949 | Williams Frank, t..... n pt 13 w Elizabeth.. | 500 |
| 1076 | 5007 | j White Randall, f..... s pt 16 n Lorne ave.. | 300 |
| 1077 | 5010 | j White Alex, f..... n pt 16 w Elizabeth.. | 700 |
| 1078 | 5012 | Walsh Robert, t..... 13 s Princess ave.. | 400 |
| 1079 | 5038 | White Randall, f..... n pt 3 e Elizabeth.. | 500 |
| 1080 | 5070 | Wilkie John, f..... B pt 57 n Lorne ave. | 550 |
| 1081 | 5107 | Webber John, f..... 32 s Elias.. | 450 |
| 1082 | 5068 | Yates Henry, f..... pt 58 & 59 e Ontario.. | 1000 |
| 1083 | 5553 | Yorick John, t..... pt 35 s King.. | 300 |
| 1084 | 5636 | Yeo Robert, f..... 2 e Egerton.. | 550 |

CLASS

No. on N

List.

61

62

68

64

65

66

67

68

69

70

71

72

CLASS B.—Persons entitled to vote at Municipal Elections only:

| Amount Assessed. | No. on Last. | No. on Roll. | Jurors. | Amount Assessed. |
|------------------|--------------|--------------|---|------------------|
| 400 | | | | |
| 450 | | | | |
| 450 | 61 | 5006 | Anderson Jane, f 17 n Lorne ave.. | 600 |
| 1200 | 62 | 4721 | Anderson Jane, f A s Queen's ave.. | 800 |
| 700 | | | | |
| 550 | | | | |
| 1100 | | | | |
| 750 | | | | |
| 1300 | | | | |
| 1100 | | | | |
| 500 | 63 | 4939 | Ball Mrs W, w, f..... 1 B I e Elizabeth.. | 400 |
| 800 | | | | |
| 700 | | | | |
| 400 | | | | |
| 500 | | | | |
| 550 | | | | |
| 450 | | | | |
| 1000 | 64 | 4680 | Chapman Thirza, w, t..... pt 35, 36 e English.. | 550 |
| 800 | 65 | 4725 | Code Sarah, w, f..... pt blk O e Adelaide.. | 1600 |
| 550 | 66 | 4784 | Carrol Jane, s, f..... 19 n Quebec .. | 500 |
| | 67 | 4969 | Cambridge Clara, w, t..... 23 n Dufferin ave.. | 500 |
| | 68 | 4973 | Cadham Rebecca, f..... w pt 20 n Dufferin ave.. | 450 |
| | 69 | 4976 | Cadham Rebecca, f..... e pt 20 n Dufferin ave.. | 450 |
| | 70 | 4990 | Cadham Rebecca, f..... 11 s Lorne ave.. | 500 |
| 1000 | 71 | 4999 | Cameron Mrs, w, t..... B D 21 n Lorne ave.. | 950 |
| 300 | 72 | 5016 | Case Mrs Margaret, w, f..... 9 s Princess ave.. | 450 |
| 550 | | | | |

FIFTH WARD

| No. on List | No. on Roll | Jurors: | Amount Assessed. |
|-------------|-------------|---------|------------------|
|-------------|-------------|---------|------------------|

| | | | |
|----|------|---|-----|
| 73 | 4849 | Driffield Mergt, w, f.....C 12, 13 n Queen's ave... | 700 |
|----|------|---|-----|

| | | | |
|----|------|---|-----|
| 74 | 4997 | Firth Amanda, w, t.....B D 23 n Lorne ave.. | 600 |
|----|------|---|-----|

| | | | |
|----|------|---|-----|
| 75 | 4763 | Hueston Mary B, w, f.....lot 1 e Adelaide.. | 650 |
|----|------|---|-----|

| | | | |
|----|------|---|------|
| 76 | 4987 | Fryes Elizabeth Mrs, f....e pt 13, etc, n Lorne ave.. | 2150 |
|----|------|---|------|

| | | | |
|----|------|---|-----|
| 77 | 5013 | Johnson Margaret, w, f....11, 12 &c, s Princess ave.. | 900 |
|----|------|---|-----|

No. on List

78 47

79 47

80 47

81 48

82 48

83 48

84 48

FIFTE WARD.

95

| Amount Assessed. | No. on List | No. on Roll | Jurat. | Amount Assessed. |
|------------------|-------------|-------------|---|------------------|
| 700 | 78 | 4740 | Ferr Mrs E, w, f..... 2, 3c, e Adelaide.. | 2000 |
| | 79 | 4766 | Kessack Jane, s, f..... pt 12, Con 1 e Adelaide.. | 700 |
| | 80 | 4775 | Kessack Jane, s, f..... n pt 12, Con 1 e Adelaide.. | 2500 |
| 600 | | | | |
| | 81 | 4838 | Leathorn Mrs M, w, f..... 9, 16 w English.. | 800 |
| | 82 | 4901 | Lang Mary, w, f..... 17, 18 r. Duferin Ave.. | 500 |
| 650 | | | | |
| 2150 | | | | |
| | 83 | 4676 | M. rtin Mrs, w, f..... pt 35 & 36 e English.. | 500 |
| 900 | | | | |
| | 84 | 4883 | McCallum Jeannette, w, t..... n pt 1 e English.. | 400 |

FIFTH WARD.

| No. on List | No. on Roll | No. on Jurors. | | Amount Assessed. |
|-------------|-------------|----------------|--|------------------|
| 85 | 4895 | | Pugh Mrs M A, w, f....., .22 n Dufferin ave... | 850 |
| 86 | 5206 | | Reasons Catherine, f.....pt 5 n Elias.. | 750 |
| 87 | 4595 | | Simmons Margaret, f.....7, 6 w Charlotte.. | 400 |
| 88 | 4790 | | Sutherland Clara, w, t.....w pt 17 n Queen's Ave.. | 500 |
| 89 | 5186 | | Smee Mrs M A, f.....17 s Elias.. | 800 |
| 90 | 5214 | | Smee Mary Ann, w, f.....11 n Elias.. | 800 |
| 91 | 5216 | | Toll Mary Ann, f.....1 n Elias.. | 400 |

| List No. on No. | Amount |
|-----------------|--------|
| 92 | 47 |
| 93 | 47 |
| 94 | 48 |
| 95 | 50 |

FIFTH WARD.

97

| Amount Assesed. | List No. on | Roll No. on | Jures. | Amount Assesed. |
|-----------------|-------------|-------------|--|-----------------|
| 650 | 92 | 4738 | Woodman Mrs, w, f.....n pt 1 e Adelaide.. | 750 |
| | 93 | 4775 | Wagner Mrs. O, t.....pt 12, con 1 o Adelaide.. | 800 |
| | 94 | 4827 | Watson Eliza, w, f.....pt 6 & 7 w English.. | 700 |
| | 95 | 5001 | Walsh Caroline, w, t.....pt 20 n Lorne ave.. | 450 |

750

400

500

800

800

400

CLASS C.—Persons entitled to vote at Elections to the Legislative Assembly only :

| No. on List. | No. on Roll. | Jurors. | Amount Assessed. |
|--------------|--------------|--|------------------|
| 315 | 4502 | Abbott A S, f.....12 n Dundas.. | 300 |
| 316 | 4504 | Abbott A S, f.....2 e Dorinda.. | 100 |
| 317 | 4585 | Abbott A S, f.....13, 20, 21 w Charlotte.. | 300 |
| 318 | 4596 | Anderson Peter, f.....5 w Charlotte.. | 100 |
| 319 | 4875 | Armstrong Thomas, f.....18 s Dufferin ave.. | 300 |
| 320 | 4922 | Aldridge Henry, t.....c pt 8 w Ontario.. | 200 |
| 321 | 5230 | Armstrong William, f.....9 n Elias.. | 300 |
| 322 | 4819 | Beares William, f.....746 e Elizabeth, Queen's Ave.. | 350 |
| 323 | | Beares William, f.....459 w English.. | 250 |
| 324 | 4823 | Beares William, f.....9 & 10 w English.. | 100 |
| 325 | 4854 | Belfry O M, f.....c pt 1, B R n Queen's Ave.. | 250 |
| 326 | 4874 | Bell S J, f.....20 s Dufferin Ave.. | 200 |
| 327 | 4877 | Baker Samuel, f.....16 s Dufferin Ave.. | 200 |
| 328 | 4904 | Boldick George, f.....w pt 16 n Dufferin Ave.. | 200 |
| 329 | 5025 | Birmingham Frederick, f..w pt 1 & 2 n Princess Ave.. | 200 |
| 330 | 5081 | Battensby William, f.....pt 18 w Quebec.. | 300 |

| No. on List. | No. on Roll. |
|----------------|----------------|
| 331 | 508 |
| 332 | 508 |
| 333 | 511 |
| 334 | 515 |
| 335 | 524 |
| 336 | 524 |
| 337 | 459 |
| 338 | 491 |
| 339 | 495 |
| 340 | 498 |
| 341 | 505 |
| 342 | 505 |
| 343 | 507 |
| 344 | 509 |
| 345 | 511 |
| 346 | 511 |
| 347 | 514 |
| 348 | 514 |

FIFTH WARD.

99

| No. on List. | No. on Roll. | Jurors. | Amount Assessed. |
|----------------|-----------------|---|------------------|
| 331 | 5083 | Boucher Henry, f, R C, p s..16 w Queen's, n Lyman.. | 350 |
| 332 | 5087 | Buskard William, f.....pt 43 r Princess Ave.. | 75 |
| 333 | 5111 | Buskard John, l s..... | |
| 334 | 5152 | Buskard W J, f.....pt 42 r Elias.. | 300 |
| 335 | 5240 | Ba'ley George, l s.....538 w Elizabeth.. | |
| 336 | 5244 | Earrett John E, w e.....804 n Dundas.. | |
| | | | |
| 337 | 4593 | Collins Thomas, t.....12 w Charlotte.. | 300 |
| 338 | 4914 | Conover C A, f.....pt 8 s Lorne ave.. | 325 |
| 339 | 4957 | Corbitt Wm, t.....w pt 7 s Dufferin ave. | 350 |
| 340 | 4982 | Cook William, t.....n pt 16 w Elizabeth.. | 300 |
| 341 | 5053 | Childs Henry, f.....55 n Lorne ave.. | 100 |
| 342 | 5056 | Castle Charles, t.....58 w Ontario.. | 350 |
| 343 | 5073 | Crummer Wilmer T, f.....w pt 54 n Lorne ave.. | 250 |
| 344 | 5092 | Chapman John H, f.....44 s Princess ave.. | 100 |
| 345 | 5116 | Cox Job, f.....B O 35 s Elias.. | 200 |
| 346 | 5118 | Cox Job, f.....B O 34 s Elias.. | 100 |
| 347 | 5146 | Cambridge Owen, f.....38 n Elias.. | 300 |
| 348 | 5149 | Carling John, f.....41 n Elias.. | 250 |

to the

Amount Assessed.
 as.. 300
 la.. 100
 te.. 300
 te.. 100
 ve.. 300
 lo.. 200
 as.. 300

ve.. 350
 sh.. 250
 sh.. 100
 ve.. 250
 ve.. 200
 ve.. 200
 ve.. 200
 ve.. 200
 Dec.. 300

FIFTH WARD.

| No. on List. | No. on Roll. | Jurors. | Amount Assessed. |
|----------------|-----------------|--|------------------|
| 349 | 5160 | Crosby Christopher, f.....G 32 s Princess ave.. | 150 |
| 350 | 5223 | Cox George, f.....4 n Elias.. | 200 |
| 351 | 5241 | Childs Arthur, w e.....478 e Quebec.. | |
| <hr/> | | | |
| 352 | 4408 | Drummond Andrew, f.....7 n Dundas.. | |
| 353 | 4505 | Drummond Alex, f.....3 e Dorinda.. | 100 |
| 354 | 4515 | Drummond Alex, f.....1 w Dorinda.. | 100 |
| 355 | 4913 | Dodson William, f.....e p 8 s Lorne ave.. | 75 |
| 356 | 5029 | Delaney Henry, t, R C, p s.....23 n Princess ave.. | 150 |
| 357 | 5080 | Duff Thomas, f.....pt 18, 19 w Quebec.. | 250 |
| 358 | 5220 | Dilloway John, t.....3 n Elias.. | 300 |
| 359 | 5221 | Dilloway Joseph, t.....3 n Elias.. | 300 |

| No. on List. | No. on Roll. |
|--------------|--------------|
| 360 | 4 |
| 361 | 4 |
| 362 | 4 |
| 363 | 4 |
| 364 | 5 |
| 365 | 5 |
| 366 | 5 |
| 367 | 5 |
| <hr/> | |
| 368 | 4 |
| 369 | 4 |
| 370 | 4 |
| 371 | 4 |
| 372 | 4 |
| 373 | 4 |
| 374 | 4 |
| 375 | 4 |
| 376 | 4 |
| 377 | 5 |

FIFTH WARD.

| Amount Assessed. | No. on List. | No. on Roll. | Jurors. | Amount Assessed. |
|------------------|--------------|--------------|---|------------------|
| 150 | 360 | 4785 | Emery George, t. w pt 18 n Queen's ave.. | 350 |
| 200 | 361 | 4866 | English C E, f.....11, 13 n Queen's ave.. | 200 |
| | 362 | 4881 | Evans William, f.....8 s Dufferin ave.. | 350 |
| | 368 | 4912 | English C E, f.....9, 10 s Lorne ave.. | 300 |
| | 364 | 5054 | English C E, f.....bk O, 52, 53 n Lorne ave.. | 200 |
| | 365 | 5077 | English C E, f.....pt 51 n Lorne ave.. | 125 |
| | 366 | 5207 | Everett George, f.....pt 5 n Elias.. | 350 |
| | 367 | 5209 | English E M, t.....6 n Elias.. | 300 |
| 100 | | | | |
| 100 | | | | |
| 75 | | | | |
| 150 | | | | |
| 250 | | | | |
| 300 | | | | |
| 300 | | | | |
| | 338 | 4429 | Flock E W M, l s.....618 n Dundas.. | |
| | 369 | 4430 | Flock Henry M, l s.....618 n Dundas.. | |
| | 370 | 4516 | Fitzgerald E, f.....4 w Dorinda.. | 100 |
| | 371 | 4686 | Fish William, t.....pt 10 & 9 w English.. | 350 |
| | 372 | 4821 | Forbes James, t.....459 w English.. | 250 |
| | 373 | 4921 | Faulkner Francis, f.....s pt 8 w Ontario.. | 200 |
| | 374 | 4922 | Faulkner Francis, f.....s pt 8 w Ontario.. | 200 |
| | 375 | 4923 | Faulkner Francis, f.....n e pt 8 w Ontario.. | 300 |
| | 376 | 4946 | Faulkner Alex, f, l s.....pt 14 & 15 w Elizabeth. | |
| | 377 | 5074 | Freeland Edwin, f.....e pt 54 n Lorne ave.. | 350 |

| No. on List. | No on Roll. | Jurors. | Amount Assessed. |
|----------------|-----------------|--|------------------|
| 378 | 5143 | Fergusson William, f, l s..... 36 n Elias.. | 0 |
| 379 | 5202 | Fergusson Alex, f..... 8 s Elias.. | 250 |
| 380 | 5202 | Fryer John, f..... pt 7 s Elias.. | 300 |
| 381 | 4511 | Green Thomas, f..... 23 e Dorinda.. | 100 |
| 382 | 4522 | Gilbank John, f..... 8, 9 e Charlotte.. | 350 |
| 383 | 4592 | Gilbank John, f..... 12 w Charlotte.. | 300 |
| 384 | 4868 | Garrett Thomas, t..... 15 n Queen's ave.. | 250 |
| 385 | 4902 | Gale John, t..... 18 n Dufferin ave.. | 350 |
| 386 | 5055 | Gleeson Michael, f, R C, p s..... 51 n Lorne ave.. | 100 |
| 387 | 5066 | Gower William, t..... n pt 58 e Ontario.. | 300 |
| 388 | 5125 | Gould Charles, f.bk O, 6 e Ontario.. | 350 |
| 389 | 5189 | Garrett Joshua, f..... 20 e Elizabeth.. | 350 |

FIFTH WARD.

| Amount Assessed. | No. on List. | No. on Roll. | Jurors. | Amount Assessed. |
|------------------|--------------|--------------|---|------------------|
| | 390 | 4586 | Hatson William, f..... 19 w Charlotte.. | 100 |
| 250 | 391 | 4630 | Hagerman William, t..... pt 18 w Ontario.. | 350 |
| 300 | 392 | 4634 | Horton Thomas, t..... pt 1, 19, 20 w Ontario.. | 300 |
| | 393 | 4663 | Horner Alfred, t..... pt 30 s Queen's ave.. | 300 |
| | 394 | 4704 | Hargreaves Duncan, l s..... 3 s Queen's ave.. | |
| | 395 | 4741 | Hambley Alvin, w e..... | |
| | 396 | 4758 | Hisco G T, f..... c pt 18 n Queen's ave.. | 350 |
| | 397 | 4810 | Humphrey Alvin, t..... pt 4, 5, 8, 9, 10 e Elizabeth, } Queen's ave..... } | 350 |
| | 398 | 4861 | Heath George, l s..... | |
| | 399 | 4910 | Hayman William, f..... 11 s Lorne ave.. | 350 |
| | 400 | 4917 | Hayman William, f..... n pt 11 w Ontario.. | 250 |
| | 401 | 4962 | Heblethwaite Robert, t..... 5 s Duffer'n ave.. | 350 |
| 100 | 402 | 4486 | Herald Robert, f..... w ½ 13 n Dundas.. | |
| 350 | 403 | 5020 | Hall Thomas, t..... e pt 7 s Princess ave.. | 300 |
| 300 | 404 | 5033 | Hull Henry, f..... 20 n Princess ave.. | 100 |
| 250 | 405 | 5117 | Haycock James, t..... bk O, 35 s Elias.. | 200 |
| 350 | 406 | 5145 | Hannah Richard, l s..... | |
| 100 | 407 | 5170 | Howard Chas, f..... 23 n Princess ave.. | 300 |
| 300 | 408 | 5238 | Hartley Thomas, l s..... 792 n Dundas.. | |
| 350 | 409 | 5245 | Heath Frederick W, w e..... 904 Queen's ave.. | |

FIFTH WARD.

| No. on List. | No. on Roll. | Jurors. | Amount Assessed |
|--------------|--------------|---|-----------------|
| 410 | 4799 | Jones Henry, f.....1, 2 e Elizabeth, Queen's ave.. | 200 |
| 411 | 5059 | Jeffries Wm, f.....60 w Ontario.. | 300 |
| 412 | 5171 | Jones Thomas, f, R C, p s.....24 n Princess ave.. | 300 |
| 413 | 4578 | Kingsworth William, f.....14 e Charlotte.. | 300 |
| 414 | 4580 | Kingswood Abraham, f.....17 e Charlotte.. | 300 |
| 415 | 4598 | Laury William, f.....2, 1 e Quebec.. | 250 |
| 416 | 4798 | Lawson Frank, f.....1, 2 e Elizabeth, Queen's Ave.. | 200 |
| 417 | 4878 | Little James, f.....14 s Dufferin Ave.. | 350 |
| 418 | 4923 | Ley Henry, t.....n e pt 8 w Ontario.. | 300 |
| 419 | 4986 | Lane George, C.....w pt 14 s Lorne Ave.. | 350 |
| 420 | 5032 | Lewis George, t.....21 n Princess Ave.. | 100 |
| 421 | 5056 | Leathorne Christopher, f.....58 w Ontario.. | 350 |
| 422 | 5103 | Leah Joseph, f.....3, 6, pt 35 s Elias.. | 250 |
| 423 | 5239 | Lewis James, l s.....701 s Queen's Ave.. | |

No. on List.
424
425
426
427
428
429
430
431
432
433

Σ

FIFTH WARD.

105

| No. on List. | No. on Roll. | Jurors. | Amount Assessed. |
|----------------|-----------------|---|------------------|
| 424 | 4584 | Mawhinney R, f.....22 & 23 w Charlotte.. | 200 |
| 425 | 4589 | Mowatt William, f..... 17 w Charlotte.. | 200 |
| 426 | 4632 | Mayo Walter, f..... pt 19 w Ontario.. | 300 |
| 427 | 5011 | Mawbrey Henry J, f..... 14 s Princess ave.. | 350 |
| 428 | 5018 | Moss William, t..... s pt 8 s Princess ave.. | 200 |
| 429 | 5052 | Moore John, f..... b O, e pt 56 n Lorne ave.. | 100 |
| 430 | 5082 | Minogne Matthew, f, R C, p s. pt 17, 18, 19 n Lorne ave.. | 350 |
| 431 | 5105 | Martin J T, t..... pt 34 & 35 s Elias.. | 350 |
| 432 | 5112 | Murray Scott, f..... pt 60 s Elias.. | 200 |
| 433 | 5218 | Murray Peter, t..... 2 n Elias.. | 350 |
| 434 | 4526 | McDonald John, f..... 22 e Dorinda.. | 100 |
| 435 | 4527 | McCullum Geo D, w e..... | |
| 436 | 4961 | McEwen James, f..... 5 s Dufferin ave.. | 350 |
| 437 | 4983 | McGowan William, t..... n pt 16 w Elizabeth.. | 300 |
| 438 | 5034 | McRae Chas, f..... 19 n Princess ave.. | 100 |
| 439 | 5132 | McLeod James, f..... 27 n Elias.. | 250 |
| 440 | 5154 | McIndoe Jas, f..... pt 43 n Elias.. | 300 |

Σ

Amount Assessed
 .. 200
 .. 300
 .. 300
 .. 300
 .. 300
 .. 250
 .. 200
 .. 350
 .. 300
 .. 350
 .. 100
 .. 350
 .. 250
 ..

FIFTH WARD.

| No. on List. | No. on Roll. | Jurors. | Amount Assesed. |
|--------------|--------------|------------------------|-----------------------------|
| 441 | 5174 | Nutkins John, f..... | 27 n Princess Ave.. 200 |
| 442 | 4980 | Owens John, t..... | s pt 16 w Elizabeth.. 300 |
| 443 | 4509 | Pugh John, f..... | 12 e Dorinda.. 250 |
| 444 | 4681 | Pickles John, t..... | n pt 1 e English.. 350 |
| 445 | 4787 | Pask Frank, t..... | e pt 18 n Queen's ave.. 350 |
| 446 | 4917 | Pugh John A, t..... | n pt 11 w Ontario.. 250 |
| 447 | 4919 | Porter Robt, t..... | w pt 10 w Ontario.. 200 |
| 448 | 5128 | Pratt Noah, f..... | B O 4 s Elias.. 350 |
| 449 | 5242 | Pugh Charles, w e..... | 904 Dufferin ave.. |

No. on List.

450

451

452

453

454

455

456

457

458

459

460

461

462

463

464

465

466

467

468

FIFTH WARD.

107

| Amount Assessed. | No. on List. | No. on Roll. | Jurors. | Amount Assessed. |
|------------------|--------------|--------------|---|------------------|
| 200 | 450 | 4503 | Roots Henry, f.....1 e Dorinda.. | 100 |
| | 451 | 4591 | Richardson T, f.....15 & 14 w Charlotte.. | 200 |
| | 452 | 4628 | Ruse Henry S, t.pt 18 w Ontario.. | 350 |
| | 453 | 4870 | Ridge Thomas, f.....17 e Elizabeth, Queen's ave.. | 100 |
| | 454 | 4880 | Reynolds Ernest, f.....10 s Dufferin ave.. | 200 |
| | 455 | 5026 | Ross William, f.....c B 1 & 2 n Princess ave.. | 150 |
| | 456 | 5065 | Reardon John, f.....n pt 59 e Ontario.. | 300 |
| 300 | | | | |
| 250 | 457 | 4590 | Sharp John, f.....16 w Charlotte.. | 250 |
| 350 | 458 | 4809 | Sercombe Samuel, f..pt 4, 5, c, 9, 10 n Queen's Ave.. | 350 |
| 350 | 459 | 4867 | Sergeant Isaac, f.....15 n Queen's Ave.. | 250 |
| 250 | 460 | 4911 | Stead George, t.....11 s Lorne Ave.. | 350 |
| 200 | 461 | 4485 | Seaberne Rev W, t.....w ½ 12 n Dundas.. | |
| 350 | 462 | 4926 | Smith Robert, f.....pt 3 & 4 s Lorne Ave.. | 300 |
| | 463 | 4927 | Smith J D, f.....2 & 1 s Lorne Ave.. | 300 |
| | 464 | 4966 | Sergeant Thomas, t.....w pt 6 s Dufferin Ave.. | 250 |
| | 465 | 4972 | Sloan James, f.....e pt 21 n Dufferin Ave.. | 300 |
| | 466 | 4675 | Snowden William, jr, l s..... | |
| | 467 | 5037 | Sloane James, f.....s pt 4 e Elizabeth.. | 250 |
| | 468 | 5047 | Smith James D, f.....B P, w pt 9 n Lorne Ave.. | 100 |

| No. on List. | No. on Roll. | Jurors. | Amount Assessed. |
|--------------|--------------|--|------------------|
| 469 | 5049 | Smith James D, f..... pt 10 n Lyman, w English.. | 150 |
| 470 | 5050 | Smith James D, f..... n pt 9 & 10 w English.. | 300 |
| 471 | 5086 | Staples Wm H, f..... pt 42 & 43 n Princess Ave.. | 200 |
| 472 | 5088 | Summers George, f..... pt 61 & 62 n Princess Ave.. | 300 |
| 473 | 5137 | Sweeney Freeman, f..... pt 30 n Elias .. | 800 |
| 474 | 5163 | Salisbury Thomas H, f..... 35 s Princess Ave.. | 250 |
| 475 | 4728 | Twomey John, t..... 458½ rear e Adelaide.. | 250 |
| 476 | 4768 | Tyler George, w e..... | |
| 477 | 4865 | Taylor George, f..... 9 n Queen's ave.. | 200 |
| 478 | 4955 | Terry —, f..... e pt 7 s Dufferin ave.. | 300 |
| 479 | 4956 | Terry —, f..... e pt 7 s Dufferin ave.. | 300 |
| 480 | 4957 | Terry —, f..... w pt 7 s Dufferin ave.. | 350 |
| 481 | 4963 | Thomas William, f..... e pt 3, 4 s Dufferin ave.. | 350 |
| 482 | 5028 | Thompson Simson, f..... 24 n Princess ave.. | 100 |
| 483 | 5126 | Timson Robt W, f..... B O 5 s Elias.. | 350 |
| 484 | 5127 | Timson William, l s..... 5 s Elias.. | |
| 485 | 5155 | Tufford Thomas, f..... e pt 43 n Elias .. | 300 |
| 486 | 5208 | Thompson John P, t..... pt 5 n Elias.. | 350 |
| 487 | 5222 | Taylor Eli, t..... 4 n Elias.. | 250 |

FIFTH WARD.

109

| No. on List. | No. on Roll. | Jurors. | Amount Assessed. |
|--------------|--------------|---|------------------|
| 488 | 4506 | Watson Arthur J, f..... 4 e Dorin.la.. | 300 |
| 489 | 4685 | Ware Francis, f..... pt 9, 10 w English. | 350 |
| | 890 | Arthur, Wm, w e. 2 | 250 |
| | 897 | Arthur, Walter, w e. 2 | 250 |
| | 898 | Arthur, John, w e. 2 | 250 |
| | 810 | Antom, James, f, 3 and 4 n Charlotte. 2 | 250 |
| | 857 | Buskard, J, w e. 2 | 300 |
| | 1505 | Ball, F W J, f, lot 13 e Adelaide. 2 | 125 |
| | 774 | Bathbone, Wm, w e, Quebec. 2 | 300 |
| | 858 | Ferguson, W, w e. 2 | 300 |
| | 772 | Goodburn, John, t, lot 13 w Elizabeth. 2 | 300 |
| | 783 | Hollywood, T, w e, Dufferin ave. 2 | 350 |
| | 775 | Lethbridge, Chas, t, lot 11 Ontario. 2 | 200 |
| | 776 | Latimer, Thos, w e, lot 13 w Elizabeth. 2 | 200 |
| | 886 | Plant, Frank, w e. 2 | 350 |
| | 1471 | Park, Joseph, w e, n Queen's ave. 2 | 300 |
| | 773 | Pugh, Arthur, w e, t, lot 4 Elizabeth. 2 | 300 |
| | 784 | Rooney, John, w e, Dufferin ave. 2 | 300 |
| | 136 | Rooney, Pat'k, w e, Dufferin ave. 2 | |
| | 1472 | Saunders, R H, w e, 481 English. 2 | |
| | 777 | Smith, John, w e, 471 Elizabeth. 2 | |
| | 778 | Watts, Richard, w e, Elizabeth. 2 | |

I hereby certify that the total number of Jurors on the foregoing List is seventeen hundred and fifty-four (1754).

ALEX. S. ABBOTT, Clerk.

FIFTH WARD.

| No. on List. | No. on Roll. | Jurors. | Amount Assessed. |
|--------------|--------------|--|------------------|
| 469 | 5049 | Smith James D, f..... pt 10 n Lrman, w English.. | 150 |
| 470 | 5050 | Smith James D, f..... pt 10 n Lrman, w English.. | 150 |
| 471 | | | |
| 472 | | | |
| 473 | | | |
| 474 | | | |
| 475 | | | |
| 476 | | | |
| 477 | | | |
| 478 | | | |
| 479 | | | |
| 480 | | | |
| 481 | | | |
| 482 | | | |
| 483 | | | |
| 484 | | | |
| 485 | 5126 | Timson Robt W, f..... B O 5 s Elias.. | 350 |
| 486 | 5127 | Timson William, l s..... 5 s Elias.. | |
| 487 | 5155 | Tufford Thomas, f..... e pt 43 n Elias . | 300 |
| 488 | 5208 | Thompson John P, t..... pt 5 n Elias.. | 350 |
| 489 | 5222 | Taylor Eli, t..... 4 n Elias.. | 250 |

No. on List.
 48
 49
 49
 49
 49
 49
 49
 49
 49
 49
 49
 49
 49
 49
 49
 50
 50
 50
 50

List

FIFTH WARD.

109

| Amount Assessed. | No. on List. | No. on Roll. | Jurors. | Amount Assessed. |
|------------------|--------------|--------------|--|------------------|
| 150 | 488 | 4506 | Watson Arthur J, f.....4 e Dorinda.. | 300 |
| | 490 | 4635 | Ware Francis, f.....pt 9, 10 w English. | 350 |
| | 490 | 4855 | Warwick William, t.....e pt 1, b R n Queen's ave.. | 250 |
| | 491 | 4916 | Watts George, f.....s pt 11 w Ontario.. | 250 |
| | 492 | 4958 | Woods Richard, t.....s pt 6 s Dufferin ave.. | 250 |
| | 493 | 5035 | Wakefield R, f.....s pt 17, 18 n Princess ave.. | 300 |
| | 494 | 5071 | Wilkie John, f.....B pt 56 n Lorne ave.. | 125 |
| | 495 | 5072 | Wilkie Thomas, f.....B pt 55 n Lorne ave. | 300 |
| | 496 | 5090 | Wilkie John, f.....44, 45, 46 s Princess ave.. | 300 |
| | 497 | 5159 | Ware Charles, f.....G 31 s Princess ave.. | 300 |
| | 498 | 5175 | Woodman Henry, f.....28 n Princess ave.. | 200 |
| | 499 | 5176 | Woodman Henry, f.....29 n Princess ave.. | 200 |
| | 500 | 5190 | Wright Benjamin, t.....20 e Elizabeth.. | 350 |
| | 501 | 5229 | Westman A, f.....8 n Elias.. | 300 |
| | 502 | 5231 | Wilford James, f.....10 n Elias.. | 300 |
| | 503 | 5243 | Walker John, w e.....817 Queen's ave.. | |

I hereby certify that the total number of Jurors on the foregoing List is seventeen hundred and fifty-four (1754).

ALEX. S. ABBOTT, Clerk.

ias.. 350
ias..
ias . 300
ias.. 350
ias.. 250

I, ALEXANDER SAMUEL ABBOTT, Clerk of the Municipality of the City of London, in the County of Middlesex, do hereby certify that Parts One and Three of the above list constitute a correct list for the year 1886 of all persons appearing by the last revised Assessment Roll of the said Municipality to be entitled to vote at elections for members of the Legislative Assembly, and that Parts One and Two constitute a correct list for the said year of all persons appearing by the said roll to be entitled to vote at Municipal Elections in said Municipality; and I hereby call upon all electors to examine the said list, and if any omissions or other errors are perceived therein to take immediate proceedings to have the said errors corrected according to law.

Dated this 16th day of October, A. D. 1886.

ALEX. S. ABBOTT,

Clerk of the Municipality of the City of London.

CAHOUNLOW Q18 X 2 V 54

of the City
Parts One
1886 of all
id Munic-
Legislative
or the said
to vote at
l upon all
errors are
said errors

of London.

CAHAWON Q19 X 2 V 54



