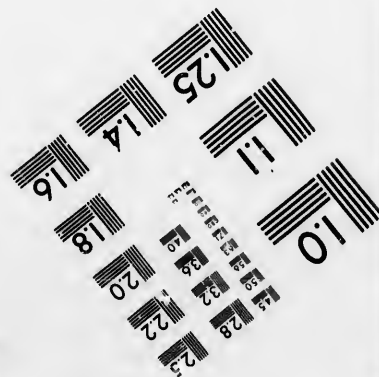
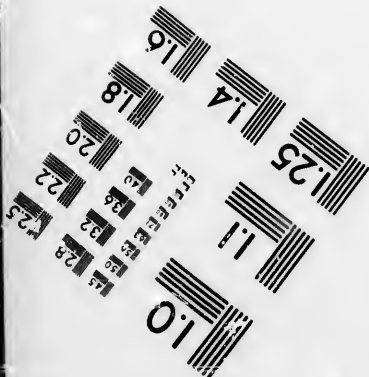
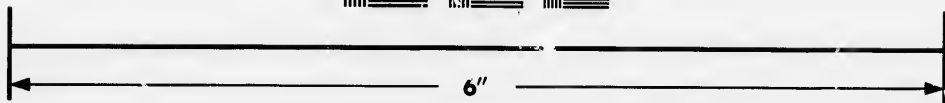
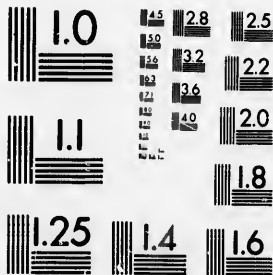

**IMAGE EVALUATION
TEST TARGET (MT-3)**



**Photographic
Sciences
Corporation**

23 WEST MAIN STREET
WEBSTER, N.Y. 14560
(716) 872-4503

15 28 25
18 32 22
20 18
1.8

**CIHM/ICMH
Microfiche
Series.**

**CIHM/ICMH
Collection de
microfiches.**



Canadian Institute for Historical Microreproductions / Institut canadien de microreproductions historiques

10
11
12

© 1986

The copy filmed here has been reproduced thanks to the generosity of:

Archives of Ontario
Toronto

The images appearing here are the best quality possible considering the condition and legibility of the original copy and in keeping with the filming contract specifications.

Original copies in printed paper covers are filmed beginning with the front cover and ending on the last page with a printed or illustrated impression, or the back cover when appropriate. All other original copies are filmed beginning on the first page with a printed or illustrated impression, and ending on the last page with a printed or illustrated impression.

The last recorded frame on each microfiche shall contain the symbol \rightarrow (meaning "CONTINUED"), or the symbol ∇ (meaning "END"), whichever applies.

Maps, plates, charts, etc., may be filmed at different reduction ratios. Those too large to be entirely included in one exposure are filmed beginning in the upper left hand corner, left to right and top to bottom, as many frames as required. The following diagrams illustrate the method:

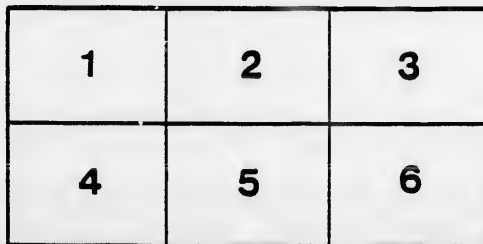
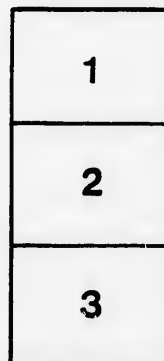
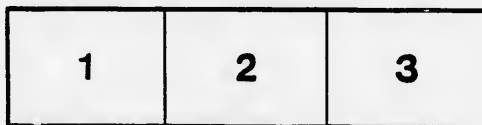

L'exemplaire filmé fut reproduit grâce à la générosité de:

Archives of Ontario
Toronto

Les images suivantes ont été reproduites avec le plus grand soin, compte tenu de la condition et de la netteté de l'exemplaire filmé, et en conformité avec les conditions du contrat de filmage.

Les exemplaires originaux dont la couverture en papier est imprimée sont filmés en commençant par le premier plat et en terminant soit par la dernière page qui comporte une empreinte d'impression ou d'illustration, soit par le second plat, selon le cas. Tous les autres exemplaires originaux sont filmés en commençant par la première page qui comporte une empreinte d'impression ou d'illustration et en terminant par la dernière page qui comporte une telle empreinte.

Un des symboles suivants apparaîtra sur la dernière image de chaque microfiche, selon le cas: le symbole \rightarrow signifie "A SUIVRE", le symbole ∇ signifie "FIN".

Les cartes, planches, tableaux, etc., peuvent être filmés à des taux de réduction différents. Lorsque le document est trop grand pour être reproduit en un seul cliché, il est filmé à partir de l'angle supérieur gauche, de gauche à droite, et de haut en bas, en prenant le nombre d'images nécessaire. Les diagrammes suivants illustrent la méthode.

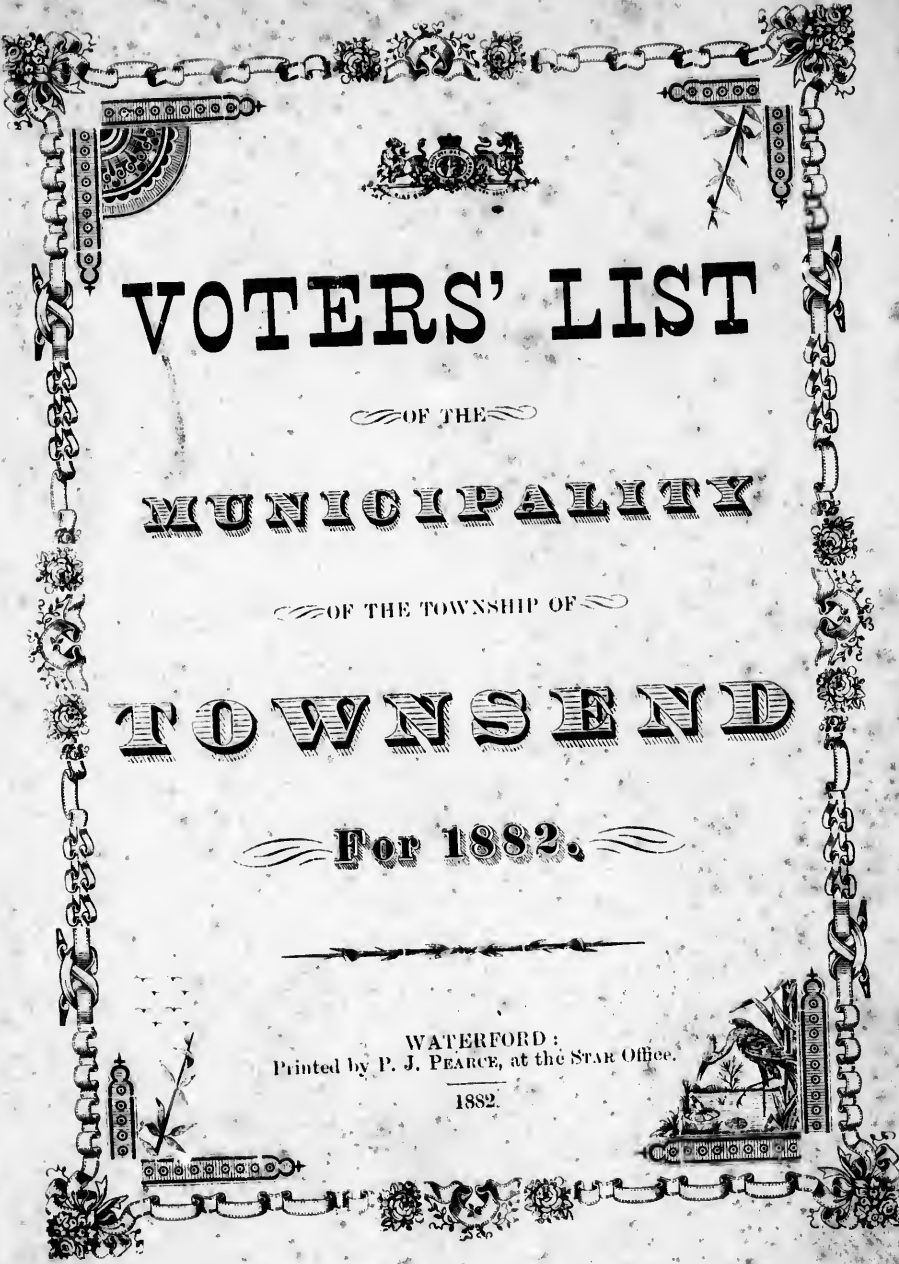

VOTERS' LIST

OF THE

MUNICIPALITY

OF THE TOWNSHIP OF

TOWNSEND

For 1882.

WATERFORD:
Printed by P. J. PEARCE, at the STAR Office.

1882.



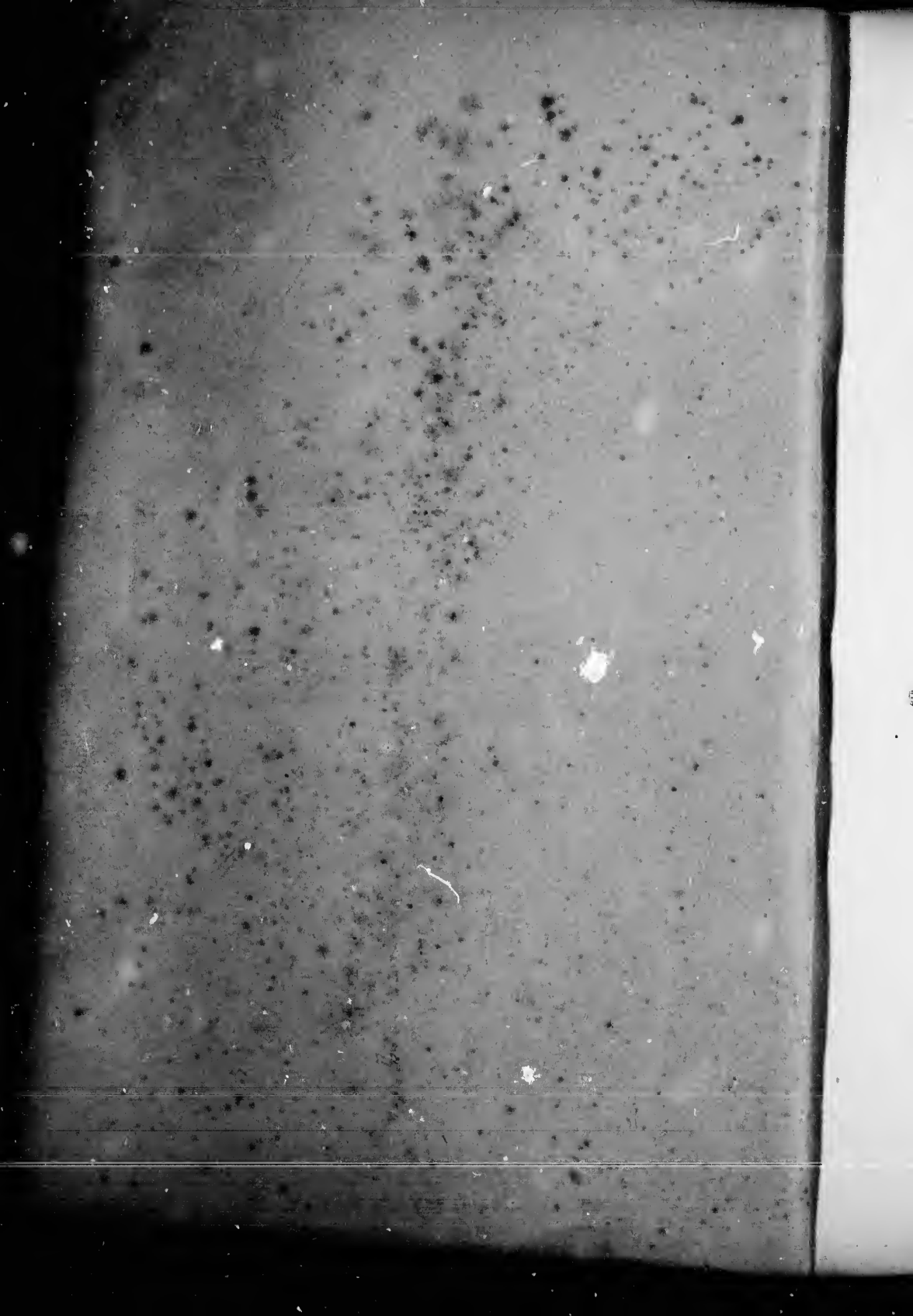



VOTERS' LIST

OF THE

MUNICIPALITY

OF THE TOWNSHIP OF

TOWNSEND

For 1882.

WATERFORD:
Printed by P. J. PEARCE, at the STAR Office.

1882.

Voters' List, 1882. Municipality of Townsend.

SCHEDULE OF
POST OFFICES.

1—Scotland.

2—Waterford.

3—Oakland.

4—Wilsonville.

5—Vanessa.

6—Round Plains.

7—Boston.

8—Hartford.

9—Birch.

10—Mohawk.

11—Brantford.

12—Villa Nova.

13—Rockford.

14—Townsend Centre.

15—Jarvis.

16—Renton.

17—Tyrrell.

18—Berlin.

19—Simcoe.

20—Bloomsburg.

21—Toronto.

22—Hamilton.



VOTERS' LIST, 1882.

MUNICIPALITY OF TOWNSEND.

PART I.—List of persons entitled to vote at BOTH Municipal Elections and Elections to the Legislative Assembly.

POLLING SUB-DIVISION NO. 1

Comprises 5 Concessions and 8 Lots, being concessions 1, 2, 3, 4 and 5, and lots 1, 2, 3, 4, 5, 6, 7 and 8.

No. on Roll.	NAME.	Juror.	Lot.	Con. or Street.	—	P.O. address
102	Beemer, Nelson....		1	2	Farmer's son	1
103	Beemer, Peter....	J	1	2	Owner	1
106	Bowlby, Alfred ...		S P 2	2	Owner, see sub-Div. No. 8	2
141	Banister, George..	J	N $\frac{1}{4}$ 8	2	Owner	3
142	Bowen, James....	J	S P 8	3	Tenant, see sub-Div. No. 2	2
143	Bowen, Walter....		S P 8	3	Owner, see sub-Div. No. 2	2
144	Boughner, Willham	J	N M P 5-6	5	Tenant, see sub-Div. No. 7	2
145	Banister, Henry ...	J	N M P 1	4	Owner	5
147	Birdsell, John Y.	J	M P 7-8	4	Owner	2
159	Banister, Samuel..	J	N P 6	3	Tenant	4
163	Brooks, Henry..	}	N E $\frac{3}{4}$ 4	3	Owner	4
			N W $\frac{1}{4}$ 5	3		
164	Beemer, Peter A..	J	M $\frac{1}{4}$ 1	2	Owner	1
165	Banister, Charles..		S $\frac{1}{2}$ 7	1	Owner	3
166	Beemer, David..	}	S E P 2	1	Owner	1
			N P 1	2		
			N E P 2	2		

No. on Roll.	NAME.	Juror.	Lot.	Con. or Street.	—	P. O. address
167	Bloomfield, Jos . . {		N $\frac{1}{4}$ 3	2	Farmer's son	1
			NE $\frac{1}{4}$ 2	2		
168	Bloomfield, David {	J	N $\frac{1}{4}$ 3	2	Owner	1
			NE $\frac{1}{4}$ 2	2		
169	Beacham, Lewis . . .	J	S $\frac{1}{4}$ 4	1	Tenant	3
170	Beacham, George E	J	S $\frac{1}{4}$ 4	1	Owner	3
171	Beacham, Silas	J	S $\frac{1}{4}$ 4	1	Owner	3
264	Corlis, Albert	J	N M $\frac{1}{4}$ 1	5	Owner	6
276	Cole, William		S P 4	5	Tenant	2
278	Carpenter, Alfred . . .	J	S $\frac{1}{4}$ 5	5	Owner	2
281	Chambers, Leonard	J	N W $\frac{1}{4}$ 5	5	Owner	2
718	Crooks, Jasper	J	S $\frac{1}{4}$ 2	1	Owner	5
312	Dunnitt, John S {	J	N P 6	2	Tenant	3
			N P 7	2		
			S W $\frac{1}{4}$ 4	1		
313	Davis, James	J	N P 6	2	Owner	4
314	Duckworth, Steph'n	J	S $\frac{1}{4}$ 2	2	Tenant	4
315	Duncombe, David {		E P 7	5	Owner, see sub- Div. No. 8	2
			N P 7-8	5		
330	Ewen, A. R	J	S E P 8	4	Owner	2
332	Erb, Aaron H	J	N $\frac{1}{4}$ 2	1	Owner	1
379	Gould, Jacob . . . {	J	S P 7	2	Owner	4
			N E M P 5	3		
			S E $\frac{1}{4}$ 3	3		
380	Gordon, Nathan'l {	J	S W $\frac{1}{4}$ 4	3	Tenant	2
			N $\frac{1}{4}$ 3	4		
387	Gee, Charles	J	N P 4	1	Owner	3
474	Hays, Erie		N E P 5	3	Tenant	4
475	Hodges, Alanson . . .		N P 4	4	Tenant	2

er's son 1
 1
 3
 3
 3
 6
 2
 2
 2
 5
 3
 4
 4
 r, see sub-
 . No. 8 2
 2
 1
 4
 2
 3
 4
 2

N ^o . on Roll.	NAME.	Juror.	Lot.	Con. of Street.		P. O. address
480	Hays, Wm. B. . . .		S E P 6	2	Tenant	4
481	Hays, Daniel.		S E P 6	2	Owner	4
482	Hays, Peter L.		S E P 6	2	Tenant	4
486	Hilborn, David S. . . .	J	S P 1	2	Owner	1
487	Honse, Lemuel.		N P 2	2	Owner	1
488	Hull, Walter.	J	S ½ 6	1	Tenant	3
489	Hall, Thomas.		S ½ 6	1	Owner	3
490	Hall, Walter J.		S W P 6	1	Tenant	3
491	Hall, Edward.	J	N M ¼ 6	1	Owner	3
			M P 5	1		
			S W P 7	2		
505	Johnson, Wm. A. . . .	J	S ¼ 1	1	Owner	1
506	Johnson, George. . . .	J	S M ¼ 1	1	Owner	1
522	Kelley, Daniel.	J	S P 8	5	Tenant, see sub-Div. No. 2	2
583	Lundy, Isaac.	J	N M P 7	2	Owner	4
			S W P 7	2		
584	Lundy, John.	J	N M P 7	2	Tenant	4
			N M P 5-6	3		
585	Lundy, Benjamin	J	N M P 7	2	Owner	4
			N M P 5-6	3		
586	Lefler, William.	J	S P 2	5	Owner	6
592	Lutes, James.	J	N E ¼ 8	3	Tenant see sub-Div. No. 2	4
594	Lefler, Joel.	J	N ¼ 1	5	Tenant	6
598	Lockard, David.		S M P 6	5	Occupant	2
604	Malcom, Eliakim. . . .		N ¼ 3	1	Owner	1
696	McMichael, Aaron	J	N W P 7	5	Owner, see sub-Div. No. 2	2
			N ¼ 6	5		

No. on Roll.	NAME.	Juror.	Lot.	Con. or Street.		P. O. address.
698	McKerlie, Wm... {	J	N ½ 2	4	} Owner	5
699	Metcalf, Peter	J	N P 1	4		
700	Metcalf, Delbert . .		S P 1-2	5	Tenant	5
716	Montross, George...		S ½ 3	5	Tenant, see sub- Div No. 8	5
717	Malcolm, Brock. . . .	J	S W P 5	2	Owner	4
719	Malcolm, Edward..	J	S ½ 2	1	Tenant	1
720	McKerlie, John	J	N P 5	1	Owner	3
721	McKerlie, William		N P 2	5	Owner	6
722	McKerlie, Walter } J		S ½ 2	4	} Owner	6
723	McAnlay, Neil		S P 1	4		
724	McAnlay, Alex		N E ½ 5	5	Farmer's son	2
1053	McVicars, Joseph..	J	N E ½ 5	5	Owner	2
747	Nelles, Samuel	J	S M ½ 1	3	Owner	1
749	Nelles, John		S ½ 8	2	Tenant	4
			S W P 2	2	Owner, see sub- Div. No. 2	4
381	Parney, Aaron		N ½ 3	4	Owner	2
818	Pitcher, Hamilton..	J	N P 5	4	Owner	4
819	Parney, David	J	S ½ 4	5	Owner	2
820	Pitcher, Frank		N E P 4	4	} Farmer's son	2
			N P 5	4		
821	Pitcher, Leveritt } J		N E P 4	4	} Farmer's son	2
			N P 5	4		
826	Pettit, Stephen B..		N ½ 1	3	Owner	5
828	Perney, David	J	S ½ 6	5	} Owner	2
829	Postell, Henry		S ½ 7	5		
830	Persall, James		S P 8	5	Owner	2
831	Persall, John		S P 8	5	Owner	4
			S P 7	2	Owner	4
1047	Proper, John		N P 2	3	Owner	3

	P. O. address	No. on Roll.	NAME.	Juror.	Lot.	Con. or Street.		P. O. address
ner	5	844	Robinson, Nelson }	J	EP 6	2 }	Owner	4
ant	5	845	Rock, Alex		MP 7	2 }	Owner	4
ant, see sub		846	Roberts, William . .		NP 5	3	Occupant	4
Div No. 8	5	847	Roberts, John		4	2	Farmer's son	3
ner	4	848	Roberts, George . . .		4	2	Owner	3
ant	1	875	Robertson, Isaac . .	J	SE 1/4 4	4	Tenant, see sub-	
ner	3						Div. No. 2	2
ner	6	891	Roberts, John . . }		NP 4	1 }	Tenant	3
ner's son.	6				NWP 6	1 }		
ner	6	892	Roberts, Elisha. }	J	NP 4	1 }	Owner	3
ner's son	2	893	Roberts, Joseph }	J	N 1/2 8	1 }	Tenant	3
ner	2				N 1/2 7	1 }		
ner	1	894	Riddle, John.	J	SW 1/4 6	3	Owner	4
ant	4	895	Rock, William	J	NP 7-8	4	Owner	2
ner, see sub-		896	Rock, David	J	NP 7-8	4	Owner	2
Div. No. 2	4	897	Robinson, Rich'd S.		SM 1/4 6	4	Farmer's son	2
er	2	898	Robinson, James . .		SM 1/4 6	4	Owner	2
er	4	899	Robinson, Chas. E.	J	S 1/2 6	4	Owner	2
er	2	901	Riddle, James	J	SW 1/4 6	3	Owner	2
er	2	999	Smith, Jonas. . . }	J	SWP 4	3 }	Owner	5
er's son	2				NEP 3	3 }		
er's son	2	1003	Searles, Geo. M. . . .	J	MP 1-2	5	Owner	6
er	5	1031	Skiuner, Alex. . . }	J	SE 1/4 4	3 }	Owner	2
er	2				SW 1/4 5	3 }		
er	2	1032	Smith, Edward	J	S 1/4 1	3	Tenant	5
er	2	1033	Smith, Joseph N. . .		S 1/4 1	3	Owner	5
er	2	1034	Slaght, Andrew . . .		NP 7-8	4	Farmer's son	2
er	4	1035	Slaght, David	J	NP 7-8	4	Owner	2
er	4	1040	Strohm, Abram. . . .		SP 1	2	Owner	1
er	4	1045	Stewart, Edwin . . .	J	N 1/2 3	5	Owner, see sub-	
er	3						Div. No. 8	2

No. on Roll.	NAME.	Juror.	Lot.	Con. or Street.	—	P. O. address.
1046	Sovereign, Cromwell	J	N P 2	3	Tenant	4
1050	Smith, Daniel.. }		N $\frac{1}{2}$ 6	2	Owner	3
			S W P 3	1		
1051	Silverthorn, John...		N $\frac{1}{2}$ 1	1	Farmer's son	1
1052	Silverthorn, Morgan	J	N $\frac{1}{2}$ 1	1	Owner	1
1054	Smith, William....		S P 1	4	Tenant	6
1082	Taggart, Gilbert...	J	N M P 6	2	Owner	4
1083	Tupper, Elias... .	J	M F 7-8	4	Owner	2
1085	Taylor, William }		N $\frac{1}{2}$ 4	1	Farmer's son	3
			E $\frac{1}{2}$ 3	1		
1086	Taylor, Robert.. }		N $\frac{1}{2}$ 4	1	Farmer's son	3
			E $\frac{1}{2}$ 3	1		
1087	Taylor, David.. }		N $\frac{1}{2}$ 4	1	Owner	3
			E $\frac{1}{2}$ 3	1		
1088	Tupper, Jerimiah }		S $\frac{1}{2}$ 3	4	Owner, see sub-Div. No. 2	2
			N $\frac{1}{2}$ 4	5		
			N W $\frac{1}{2}$ 2	5		
1089	Tupper, Arthur.. }		S $\frac{1}{2}$ 3	4	Farmer's son	2
			N $\frac{1}{2}$ 4	5		
			N W $\frac{1}{2}$ 2	5		
393	Wymer, William..		N E $\frac{1}{2}$ 5	3	Owner, see sub-Div. No. 2	4
1084	Wymer, Alex....		M P 7-8	4	Tenant	2
1172	Westbrook, Chas. D	J	S $\frac{1}{2}$ 8	1	Tenant	3
1173	Westbrook, Abram	J	S $\frac{1}{2}$ 8	1	Owner	3
1174	Wallace, George..		N $\frac{3}{8}$ 6	4	Owner	2
1175	Wilson, Joseph S...	J	S E $\frac{1}{2}$ 5	3	Owner	2
1176	Walker, James.. }	J	S E P 2	3	Owner	5
			S W P 3	3		
1182	Wilson, Peter.. }	J	S E $\frac{1}{2}$ 7	3	Owner	4
			N P 7	4		
1184	Wilson, Daniel ..	J	W $\frac{1}{2}$ 7	3	Tenant	4
1185	Wilson, James....		W $\frac{1}{2}$ 7	3	Owner	4

No. on Roll.	NAME.	Juror.	Lot.	Con. or Street.	—	P. O. address	
4	1186 Wymer, Otis...	J	N E P 7	3	}	Owner	4
3	1190 Walsh, James....						
1	1161 Walsh, Robert....		N W ½ 5	2		Owner	3
1	1192 Wheeler, B. C....	J	S E ¼ 5	1		Tenant	3
6	1193 Wilson, James R..	J	W ½ 4	4		Owner	2

PART II.—List of persons entitled to vote at Municipal Elections ONLY.

No. on Roll.	NAME.	Juror.	Lot.	Con. or Street.	—	P. O. address	
1048	Smith, Thomas....		N P 2	2		Tenant	1

PART III.—List of persons entitled to vote at Elections to the Legislative Assembly ONLY.

No. on Roll.	NAME.	Juror.	Lot.	Con. or Street.	—	P. O. address
NONE.						

PART I.—List of persons entitled to vote at BOTH Municipal Elections and Elections to the Legislative Assembly.

POLLING SUB-DIVISION NO. 2

Comprises 5 Concessions and 8 Lots, being concessions 1, 2, 3, 4 and 5, and lots 9, 10, 11, 12, 13, 14, 15 and 16.

No. on Roll.	NAME.	Juror.	Lot.	Con. or Street.	—	P. O. address
3	Anderson, John.....	J	S $\frac{1}{2}$ 16	4	Owner	7
4	Anderson, James... }	J	NE $\frac{1}{4}$ 15	5	Owner	7
			NW $\frac{3}{8}$ 16	5		
28	Awecock, Thomas...		NP 15	4	Occupant	7
30	Anderson, Joseph... }	J	15	2	Tenant	7
			N $\frac{3}{8}$ 14	1		
			N $\frac{3}{4}$ 11	3		
31	Anderson Wiltred.. }	J	15	2	Tenant	7
			N $\frac{3}{8}$ 14	1		
			N $\frac{3}{4}$ 11	3		
32	Anderson, James... }	J	15	2	Owner	7
			N $\frac{3}{8}$ 14	1		
			N $\frac{3}{4}$ 11	3		
120	Buchanan, Anthony..	J	S $\frac{1}{2}$ 12	5	Tenant	2
123	Barber, Lewis C... }	J	NP 13	4	Owner	7
			SP 14	4		
124	Barber, Henry J... }		NP 13	4	Owner	7
			SP 14	4		
134	Barber, Johnson....		EP 12	3	Tenant	7
135	Barber, Elias.....	J	SWP 12	3	Owner	7
138	Birdsell, Edward....	J	S $\frac{1}{2}$ 14	1	Owner	7
139	Birdsell, James... }	J	S $\frac{1}{2}$ 14	1	Owner	7
140	Burkholder, David..		NWP 15	1	Owner	7
142	Bowen, James.....	J	NW $\frac{1}{4}$ 9	4	Tenant, see sub-Div. No. 1	2
143	Bowen, Walter.....		NW $\frac{1}{4}$ 9	4	Owner, see sub-Div. No. 1	2
148	Buckborough, George		E $\frac{1}{2}$ 14	3	Farmer's son	7

**BOTH Municipal
Relative Assembly.**
NO. 2

3, 4 and 5, and lots

owner 7
owner 7
occupant 7
tenant 7
tenant 7
owner 7
tenant 2
owner 7
owner 7
tenant 7
owner 7
owner 7
tenant, see sub-
Div. No. 1 2
tenant, see sub-
Div. No. 1 2
owner's son 7

No. on Roll.	NAME.	Juror.	Lot.	Con. or Street.	—	P. O. address
149	Buckborough, Daniel	J	E ½ 14	3	Owner	7
150	Birdsell, Alex.		N E P 12	4	Owner	7
151	Butler, Isaac.....	J	W P 13	3	Owner	7
152	Butler, Daniel.....		E P 12	3	Tenant	7
463	Beal, Lorenzo....	}	E P 15	3	Owner	2
			S W P 16	3		
121	Cunningham, Wm. D		S ½ 12	5	Owner	2
173	Cotton, Frederick....		S E ¼ 11	5	Tenant, see sub- Div. No. 9	7
252	Crooker, Frank.....		S P 14	4	Tenant	7
253	Campbell, James....	J	N ¾ 15	4	Tenant	7
260	Cunningham, Wm....	J	N P 15	1	Owner	3
261	Cunningham, Emerot }	J	N ¼ 13	2	Tenant	7
			N ¼ 14	2		
270	Chislett, James.		M P 10	4	Owner	2
272	Clive, John W.....		N P 9	5	Tenant	7
273	Clive, Peter J.....		N P 9	5	Owner	7
374	Challen, John,		E M P 12	4	Owner	2
175	Doan, Jonathan....		S E ¼ 11	5	Owner, see sub- Div. No. 9	
254	Duncombe, Truman..	J	N ¾ 15	4	Owner	2
290	Dunlop, Peter.....	J	S ½ 15-16	1	Tenant	7
291	Dunlop, Robert.....		S ½ 15-16	1	Owner	7
331	Elliott, Archibald...		M P 12	4	Tenant	7
336	Foster, Horace....	J	N ¼ 13	3	Owner	7
			N ¼ 12	3		
340	Flemming, James...		E ½ 16	5		
			N W ¼ 16	5		7

No. on Roll.	NAME.	Juror.	Lot.	Con. or Street.	—	P. O. address
341	Flemming, William		E $\frac{1}{2}$ 16	5	} Owner, see sub-Div. No. 9	7
359	Flanders, David...		N W $\frac{1}{8}$ 16	5		
			12	1	} Tenant	7
		S W $\frac{1}{4}$ 11	1			
360	Flanders, David W	J	12	1	} Owner	7
361	Flanders, Calvin ...		S W $\frac{1}{4}$ 11	1		
365	Flanders, Z. S.....		S W $\frac{1}{4}$ 14	2	Owner	7
			N E $\frac{1}{4}$ 11	2	Owner	7
373	Garland, Thomas....	J	E M P 12	4	Tenant	7
392	Haviland, Walter....	J	S E $\frac{1}{8}$ 14	5	Tenant, see sub-Div. No. 3	7
393	Haviland, Eli.....	J	S E $\frac{1}{8}$ 14	5	Owner, see sub-Div. No. 3	7
454	Howey, Cosford..	J	P 12	4	} Owner	7
458	Howell, Elisha T..		S W $\frac{3}{8}$ 13	4		
		J	N P 12	5	} Tenant	7
			S M P 13	5		
459	Howell, Sampson..	J	N P 12	5	} Tenant	7
461	Haviland, Ira....		S M P 13	5		
		}	N $\frac{3}{8}$ 14	4	} Owner	2
			S E P 14	3		
462	Henning, William..	J	E P 15	3	} Tenant	7
471	Haviland, Willis....		S W P 16	3		
		J	N $\frac{3}{8}$ 13	1	} Owner	7
472	Haviland, Israel....		N $\frac{1}{2}$ 12	2		
473	Haviland, Wm. H...	J	N $\frac{1}{2}$ 12	2	Tenant	7
		J			Owner	7
476	Hyde, John M.....	J	E M P 12	3	Owner	7
477	Hardy, William.....		S M P 9	5	Owner, see sub-Div. No. 1	2
483	Haviland, Charles O	J	S $\frac{1}{2}$ 11	2	Tenant	7
484	Haviland, Oscar....		S $\frac{1}{2}$ 12	2	Farmer's son	7
485	Haviland, John.....		S $\frac{1}{2}$ 11-12	2	Owner	7

	P. O. address	No. on Roll.	NAME.	Juror.	Lot.	Con. or Street.		P. O. address
owner, see sub-Div. No. 9	7	499	Johnson, Henry.....	J	S $\frac{3}{4}$ 13	1	Owner	7
enant	7	500	Johnson, Thomas H.	J	S E $\frac{1}{4}$ 11	1	Tenant	3
owner	7	502	Johnson, Joseph, Sr.		N W P 13	4	Tenant	7
owner	7	503	Johnson, Joseph, Jr. }	J	S E $\frac{1}{4}$ 14	2	} Owner	7
owner	7				S M $\frac{1}{8}$ 14	3		
owner	7				S P 13	3		
owner	7				N W P 13	4		
enant	7	504	Johnson, Jacob .B. .		E M P 12	3	Owner	7
		1038	Johnson, Oscar.....		N $\frac{1}{4}$ 14	3	Owner	7
enant, see sub-Div. No. 3	7	519	Kinnear, Andrew....		N E $\frac{1}{4}$ 14	1	Owner	9
ner, see sub-Div. No. 3	7	520	Kitchen, John.....	J	N M P 9	5	Owner	2
ner	7	522	Kelley, Daniel....	J	S P 9	5	} Owner, see sub-Div. No. 1	2
ner	7	523	Kettle, James.....		J	N W P 10		
enant	7	523	Kettle, James.....	J	E $\frac{1}{2}$ 9	3	Owner	7
enant	7	545	Kew, Sylvester.....		P 14	5	Occupant	7
enant	7	547	Limage, George.....	J	N $\frac{3}{4}$ 14	5	Owner	7
ner	2	548	Lutes, Leamon.. .	J	N W $\frac{1}{4}$ 9	3	} Tenant	7
enant	7				S P 10	2		
ner	7	549	Lutes, Henry.....	J	N W $\frac{1}{4}$ 9	3	} Owner	7
enant	7	579	Learmouth, James	J	S P 10	2		
ner	7	580	Learmouth, Peter..	J	N P 15	3	} Owner	7
ner	7				S W P 16	2		
ner, see sub-Div. No. 1	2				N $\frac{1}{2}$ 16	2		
enant	7	S E P 16	2					
ner's son	7	581	Learmouth, John E		N $\frac{1}{2}$ 16	2	} Owner	7
er	7	582	Lunn, Thomas... ..		S E P 16	2		
		587	Lutes, David.....		N P 15	1	Tenant	3
		589	Lutes, Walter.....	J	M P 10	4	Owner	7
		590	Long, Thomas.....	J	S W P 13	3	Owner	7
					N P 9	5	Tenant	2

No. on Roll	NAME.	Juror.	Lot.	Con. or Street.	—	P. O. address
592	Lutes, James.....	J	S E P 9	3	Tenant see sub-Div. No. 1	4
706	Lewis, John . . . }	J	S P 11	4	Tenant	7
			S M P 12	4		
			S P 10	4		
			N E P 10	5		
707	Lewis, Ira..... }		S P 11	4	Owner	
			S M P 12	4		
			S P 10	4		
			N E P 10	5		
501	McClellan, John....		S E ½ 11	1	Owner	3
605	McIntyre, Alex... .	J	N P 15	5	Owner	2
685	McMichael, David A.		S ½ 13	5	Owner, see sub-Div. No. 9	
686	McMichael, Rich'd F.		S ½ 13	5	Owner, see sub-Div. No. 9	
687	McMichael, Jacob E..		S ½ 13	5	Owner, see sub-Div. No. 9	
688	McMichael, Homer..		S ½ 13	5	Owner, see sub-Div. No. 9	
689	McMichael, Arkell N		S ½ 13	5	Owner, see sub-Div. No. 9	
696	McMichael, Aaron...		S W ½ 10	3	Owner, see sub-Div. No. 1	2
704	Miller, William... .		S E P 12	3	Owner	
705	McWilliams, Alex }	J	S P 11	4	Tenant	7
			S M P 12	4		
			S P 10	4		
			N E P 10	5		
732	Messacar, Lewis	J	P 9	4	Owner	2
262	Nelles, Arthur... }		N ½ 13	2	Farmer's son	7
			N ½ 14	2		

	P. O. address	No. on Roll.	NAME.	Juror.	Lot.	Coa. or Street.		P. O. address
Tenant see sub-Div. No. 1	4	460	Nelles, David A.	{	N P 12	5	} Owner	1
					S M P 13	5		
Tenant	7	733	Nelles, Richard A.	J	N $\frac{1}{4}$ 12	5	} Tenant	7
					N P 13	5		
		734	Nelles, Warner W.	{	N $\frac{1}{4}$ 12	5	} Owner	7
					N P 13	5		
owner		739	Nelles, Alex.	J	N M $\frac{1}{4}$ 13	2	} Owner	7
					N M $\frac{1}{4}$ 14	2		
		740	Nelles, Silas	J	E $\frac{1}{2}$ 16	3	Owner	7
		746	Nelles, Charles	J	N $\frac{1}{2}$ 9	1	Owner	3
		748	Nelles, Joseph	J	W $\frac{1}{2}$ 9	2	Owner	4
owner owner	3 2	749	Nelles, John		E $\frac{1}{2}$ 9	2	Owner, see sub-Div. No. 1	4
owner, see sub-Div. No. 9		760	Olmstead, Simon	J	S M P 13	3	Owner	7
owner, see sub-Div. No. 9		763	Oxley, James	J	N W $\frac{1}{4}$ 13	1	Owner	7
owner, see sub-Div. No. 9		766	Olmstead, George A.	J	N W $\frac{1}{4}$ 11	2	Owner	7
owner, see sub-Div. No. 9		767	Olmstead, John	J	W P 10	2	} Owner	7
owner, see sub-Div. No. 9					S P 10	1		
owner, see sub-Div. No. 9		768	Olmstead, Harvey.	{	S $\frac{1}{4}$ 12	4	} Owner	7
					N $\frac{1}{4}$ 11	5		
					N W P 12	4		
					S E $\frac{1}{4}$ 15	5		
owner, see sub-Div. No. 1	2	769	O'Connor, Seth	J.	N P 11	4	} Tenant	7
					S W $\frac{1}{4}$ 15	4		
		771	Oliver, James T.		S W $\frac{1}{8}$ 14	5	} Occupant	7
					N E P 12	4		
ner	2	774	Phelps, Champion J	J.	N $\frac{3}{8}$ 14	3	} Owner	7
					S $\frac{1}{4}$ 11	3		
		816	Palmer, Josiah		S W $\frac{1}{4}$ 10	3	Tenant	3
mer's son	7	827	Pratten, John H.	{	N W P 11	1	} Tenant	2
					M P 10	4		
					N M P 9	4		

No. on Roll.	NAME.	Juror.	Lot.	Con. or Street.	—	P. O. address
835	Rusling, John W..	J	N M $\frac{1}{4}$ 14	4	} Tenant	7
			S $\frac{1}{4}$ 12	3		
			M P 13	3		
836	Rusling, David ..	J	N M $\frac{1}{4}$ 14	4	} Owner	7
			S $\frac{1}{4}$ 12	3		
			M P 13	3		
837	Ross, James.....	J	N E P 12	3	Occupant	7
840	Robinson, Gilbert.....		N $\frac{1}{2}$ 10	3	Tenant	7
841	Robinson, William R.	J	N $\frac{1}{2}$ 10	3	Owner	7
871	Robertson, William...		M P 9	4	Owner	2
875	Robertson, Isaac ..		M P 11	4	Tenant, see sub- Div. No. 1	2
878	Rouce, John W... }		N W P 12	4	} Tenant	7
			N E P 12	4		
879	Rouce, James J..... }		N W P 12	4	} Tenant	7
			N E P 12	4		
880	Rouce, Oliver C... }		N W P 12	4	} Owner	7
			N E P 12	4		
900	Reed, George L... }		S M P 10	4	} Tenant	2
			S E P 9	4		
903	Robinson, Martin...		N M P 1	5	Occupant	7
174	Sprinstene, Daniel... J		S $\frac{1}{2}$ 11	5	Tenant, see sub- Div. No. 9	7
907	Swift, David }		N W P 16	3	} Farmer's son	7
			N E P 15	3		
908	Swift, Gaius..... }	J	N W P 16	3	} Owner, see sub- Div. No. 3	7
				N E P 15		
910	Strohm, James.....		S P 10	2	Tenant	7
1004	Snively, Thomas J		N P 10	4	Tenant	7
1016	Smith, Harman... J		N P 13-14	4	Tenant	7
1017	Smith, Enoch		S P 15	3	Owner	7
1018	Smith, Andrew J.... J		S P 15	3	Owner	7
1026	Stratford, Sylvester.. J		N W $\frac{1}{4}$ 11	1	Tenant	3

	P. O. address	No. on Roll.	NAME.	Juror.	Lot.	Con. or Street.		P. O. address
enant	7	1027	Secord, James.....	J	S M P 10	1	Owner	10
		1028	Secord, Thomas..	J	N P 10	1	Owner	10
					N E P 11	1		
wner	7	1029	Secord, Daniel....		N P 10	1	Owner	10
					N E P 11	1		
occupant	7	1036	Stickles, Stephen....	J	S P 12	3	Tenant	7
enant	7				N P 14	3	Tenant	7
wner	7	1037	Swift, Daniel.....	J	N W P 13	4	Owner	
wner	2				E M P 12	3		
		1039	Scott, James.....	J	S P 10	4	Tenant	2
					M P 11	5		
enant, see sub- Div. No. 1	2	1044	Slaght, Lyman....	J	S E † 10	2	Owner	7
enant	7							
enant	7	1074	Taylor, Whiting...		N W P 13	4	Tenant	7
		1075	Taylor, George....		S W † 14	3	Owner	7
ner	7	1076	Turner, Frank L. .		N E P 16	4	Owner, see sub- Div. No. 3	7
ant	2	1081	Townsend, Robert...	J	N † 16	1	Owner	9
upant	7	1088	Tupper, Jeremiah. .		S W P 9	5	Owner, see sub- Div. No. 1	2
ant, see sub- Div. No. 9	7	1102	VanBuskirk, Elisha {	J	S P 13	2	Owner	7
					S W P 15	5		
mer's son	7	593	Wymer, William....		S E P 9	3	Owner, see sub- Div. No. 1	4
ner, see sub- Div. No. 3	7				N W P 12	4		
ant	7				N P 11	4		
ant	7	770	Woodley, Abram.. {	J	S W P 15	4	Owner	7
ant	7				S W P 14	5		
					M P 11	4		
er	7	1110	Worden, Theodore...		M P 9	4	Tenant	7
er	7	1170	Woodley, Wesley....	J	S M P 15	2	Owner	7
ant	3	1177	Woodley, David B..		E'M P 13	3	Owner	7

No. on Roll.	NAME.	Juror.	Lot.	Con. or Street.	—	P. O. address.
1187	Wymer, Arthur.....		s e p 9	3	Owner	4
1209	Young, William	J	s $\frac{1}{4}$ 9	1	Owner	4

PART II.—List of persons entitled to vote at Municipal Elections ONLY.

No. on Roll.	NAME.	Juror.	Lot.	Con. or Street.	—	P. O. address.
136	Birdsell, Isaac.....		w m p 13	2	Tenant	7
521	Kew, James.....		w m p 13	3	Owner	7

PART III.—List of persons entitled to vote at Elections to the Legislative Assembly ONLY.

No. on Roll.	NAME.	Juror.	Lot.	Con. or Street.	—	P. O. address.

NONE.

PART I.—List of persons entitled to vote at BOTH Municipal Elections and Elections to the Legislative Assembly.

POLLING SUB-DIVISION NO. 3

Comprises 5 Concessions and 8 Lots, being concessions 1, 2, 3, 4 and 5, and lots 17, 18, 19, 20, 21, 22, 23 and 24.

P. O. address
Owner 4
Owner 4

Municipal Elec-

P. O. address
Tenant 7
Owner 7

Elections to the

P. O. address

No. on Roll.	NAME.	Juror.	Lot.	Con. or Street.	_____	P. O. address
1	Arnold, Amos	J	s p 21	4	Owner	8
2	Arnold, Wesley.	J	s e p 20 s w p 21	4 } 4 }	Owner	8
25	Anderson, John.		s p 21	5	Owner, see sub-Div. No. 4	8
26	Anderson Thomas.	J	s e ½ 20	5	Owner	7
27	Anderson Andrew.	J	s w ¼ 19	5	Owner	7
29	Anderson, Marshall E	J	n p 19	2	Owner	7
36	Barber, Elisha.		n p 24 n e p 23	5 } 5 }	Owner	8
37	Bradshaw, John H.		e ½ 22	5	Owner	8
119	Burk, Joseph.	J	n p 24	5	Owner	8
125	Beal, Arthur.	J	w p 18	4	Owner	7
126	Beal, Hamilton.	J	s w p 18	3	Owner	7
127	Barber, Alfred		e ½ 21	3	Farmer's son	8
128	Barber, Oliver.	J	e ½ 21	3	Owner	8
129	Burk, Richard.	J	s p 24	3	Tenant	8
131	Bradshaw, Seth.		n p 17 s w p 20	4 } 2 }	Farmer's son	8
132	Bradshaw, David.	J	n p 17 s w p 20 s e p 20	4 } 2 } 2 }	Owner Tenant	8
815	Beemer, Leamon J.		n ½ 17	2	Owner	21
1021	Beal, Bruzella.		s e p 18 n w p 19	3 } 4 }	Owner	7
251	Charters, David.		s w p 21	5	Owner	8

N ^{o.} on Roll.	NAME.	Jurpt.	Lot.	Con. or Street.	—	P. O. address
255	Churchill, Richard...	J	S M † 19	4	Tenant	7
257	Cross, Matthew...	J	S E † 18	4	Owner	7
			N W † 22	4		
258	Cunningham, Abram		N P 17	4		
286	Davis, George.....	J	S P 19	4	Owner	7
287	Davis, Alfred.....	J	S P 17	4	Owner	7
307	Davis, Lewis.....	J	N P 19	4	Tenant	7
308	Davis, Robert.....		N P 19	4	Owner	7
309	Dean, Stafford.....		E P 24	4	Owner	8
310	Dean, Charles A....	J	N W † 22	3	Owner	8
311	Dillenbeck, John....		N E † 24	3	Owner	8
327	Eadie, John W.....		N W † 20	2	Farmer's son	9
328	Eadie, James.....	J	N W † 20	2	Owner	9
329	Epps, Richard.....		S W P 20	2	Tenant	8
1095	Erwin, Eli.....		N † 19	5	Owner	7
337	Ferrand, Isaac.....		S P 17-18	1	Owner	
338	Flemming, Wm. H...	J	S E † 18	5	Owner	7
339	File, William.....	J	W † 22	5	Owner	8
356	Flemming, John H..	J	N E P 24	3	Owner	7
357	Fields, James D... }	J	M P 22	2	Owner	2
			E P 21	2		
			M P 20	2		
362	Fisher, Cyrus.....	J	N W P 19	1	Owner	11
363	Fairchild, Peter.....	J	W P 17	1	Tenant	7
364	Fairchild, Peter, Sr..		W P 17	1	Owner	7
375	Galloway, Wm. C....		M P 19	2	Tenant	7
376	Galloway, David....		M P 19	2	Owner	7
377	Green, Rescun.....	J	S P 19	1	Tenant	7

	P. O. address	No. on Roll.	NAME.	Juror.	Lot.	Con. or Street.		P. O. address
Tenant	7	378	Green, Charles	J	N E P 17	1	Owner	7
Owner	7	388	Galloway, David, Jr..		S W P 19	3	Owner	7
Tenant	7	133	Hunter, James		S E P 20	2	Owner	11
Owner	7	389	Hicks, Gideon	J	4 22	4	Tenant	8
Owner	7	390	Hyde, Elgin	J	N 1/2 18	5	Owner	7
Tenant	7	391	Hyde, Elias	J	N 1/2 18	5	Owner	7
Owner	7	392	Haviland, Walter	J	N 1/2 17	5	Tenant, see sub-Div. No. 2	7
Owner	8	393	Haviland, Eli.	J	N 1/2 17	5	Owner, see sub-Div. No. 2	7
Owner	8	457	Hays, John		S 1/2 23	5	Owner, see sub-Div. No. 4	8
Farmer's son	9	464	Haviland, David L {	J	N W 1/4 19	3 }	Owner	7
Owner	9				S M P 18	3 }		
Tenant	8	465	Hazleton, Charles	J	S E P 18	3	Owner	8
Owner	7	466	Hagerman, George		N E P 24	4	Owner	8
Owner		467	Hunter, Thomas	J	E 1/2 21	2	Owner	8
Owner		468	Harris, Paul		N W P 19	2	Tenant	7
Owner	7	470	Hazel, Isaac		S W 1/4 18	1	Owner	11
Owner	8	514	Kitchen, Lysander		S W 1/4 18	5	Owner, see sub-Div. No. 4	12
Owner	7	516	Kitchen, Thomas	J	S E P 17	3	Owner, see sub-Div. No. 9	7
Owner	11	517	King, Joshua	J	S 1/2 19	2 }	Tenant	7
Tenant	7				S P 18	4 }		
Owner	7	518	King, James		S 1/2 19	2 }	Owner	7
					S P 18	4 }		
Tenant	7	524	King, Abram		S P 18	4	Tenant	7
Owner	7							
Tenant	7	578	Lawson, Orlando		N W P 19	2	Tenant	7

No. on Roll.	NAME.	Juror.	Lot.	Con. or Street.	—	P. O. address
690	Myerscough, Simon . .	J	S E P 18	3	Owner	7
691	Merrill, Robert J. . .	J	W $\frac{1}{4}$ 24	4	} Owner	8
			N W $\frac{1}{4}$ 23	3		
692	Merrill, George S. . . .		S $\frac{1}{2}$ 17	2	Farmer's son	7
693	Merrill, I. Warren . .	J	S $\frac{1}{2}$ 17	2	Owner	7
694	Martin, Marshall	J	N M P 18	2	Owner	7
695	Martin, Melvin	J	N M P 18	2	Owner	7
741	Nicholson, John W {	J	E $\frac{1}{2}$ 23	3	} Tenant	8
742	Nicholson, John . .	J	S E P 24	3		
			E $\frac{1}{2}$ 23	3	} Owner	8
			S E P 24	3		
743	Norrie, James.	J	20	1	Income	9
744	Norrie, Thomas, jr . .	J	S E P 18	1	Tenant	9
745	Norrie, Thomas	J	S E P 18	1	Owner	9
752	Overholt, Wm. H. . . .	J	N E P 20	4	Tenant	8
753	Overholt, Isaac.		N E P 20	4	Owner	8
761	Osborne, James W. . .	J	S E P 18	3	Owner	8
762	Osborne, John.		N E P 24	4	Owner	8
764	O'Connor, Peter. . . .	J	E P 17	1	Tenant	8
765	O'Connor, Patrick. . .		E P 17	1	Owner	8
358	Ploughman, John {	J	M P 22	2	} Tenant	8
			E P 21	2		
			M P 20	2		
772	Phipps, David.	J	N $\frac{1}{2}$ 21	5	} Tenant	8
			N E $\frac{1}{4}$ 20	5		
813	Parney, Ezra W.	J	S W $\frac{1}{4}$ 20	2	Owner	7
814	Phillippo, John	J	N $\frac{1}{2}$ 17	2	Tenant	9
849	Renner, James	J	N E P 23	5	} Owner	8
			N $\frac{1}{4}$ 23	5		
			S $\frac{1}{4}$ 23	4		

	P. O. address	No. on Roll.	NAME.	Juror.	Lot.	Con. or Street.		P. O. address
Owner	7	881	Rogers, Henry	J	W ½ 17	3	Tenant	7
Owner	8	882	Rogers, Orrin		W ½ 17	3	Owner	7
Farmer's son	7	883	Renner, John	J	S ½ 21	3	Owner	8
Owner	7	884	Renner, George H.	J	N ½ 21	4	Owner	8
Owner	7	885	Renner, Daniel.	J	N ¼ 23	4	Owner	8
Owner	7				S ¼ 23	3		
					N E ¼ 23	3		
		886	Renner, Adam		N E ¼ 22	3	Owner	8
Tenant	8	877	Richardson, Wm.		S P 20-21	1	Owner	8
		889	Rvan, John	J	N E P 18	2	Owner	8
Owner	8	890	Ryan, Thomas		N P 18	1	Owner	8
Income	9							
Tenant	9	469	Sloat, Elias W.		N W P 19	2	Owner	7
Owner	9	773	Sewell, John G.	J	N ½ 21	5	Owner	8
		905	Slaght, Sylvester	J	S ½ 17	5	Owner	7
Tenant	8	908	Swift, Gaius.		S P 18	3	Owner	7
Owner	8				N E ¼ 18	4		
					N E P 19	3		
					N W P 20	3	Tenant	
Owner	8	1019	Smith, Wm. B.	J	S E P 17	3	Owner	7
Owner	8				N M P 18	3		
Tenant	8	1020	Switt, Gaius.	J	N W P 19	4	Owner	7
Owner	8				S E P 18	3		
		1022	Slaght, Ira	J	S ½ 22	3	Owner	8
		1023	Slaght, Elias		¾ 20	3	Owner	7
Tenant	8	1024	Swift, Henry	J	N W ¼ 18	3	Tenant	7
Tenant	8							
		1058	Taylor, Lewis	J	S M ¼ 19	5	Owner	7
Owner	7	1059	Taylor, John R.	J	W ½ 20	5	Owner	7
Tenant	9	1072	Townsend, James O.	J	S ½ 24	5	Tenant	8
Owner		1073	Townsend, James A.		S ½ 24	5	Owner	8
Tenant	8	1076	Turner, Frank L.	J	S W P 19	3	Owner, see sub- Div. No. 2	7

No. on Roll.	NAME.	Juror.	Lot.	Con. or Street.	—	P. O. address
1077	Taylor, Wesley	J	W $\frac{1}{2}$ 20	4	Tenant	7
1078	Taylor, Gilbert		W $\frac{1}{2}$ 20	4	Owner	7
1079	Thomas, Benjamin W	J	N E P 24	4	Owner	8
1080	Thomas, Squire	J	S P 20	1	Owner	8
130	VanLoon, Edgar	J	S P 24	3	Owner	8
1094	VanEvery, John	J	N $\frac{1}{2}$ 19	5	Tenant	7
1105	VanLoon, Benjamin..		E M P 24	5	Owner	8
1108	VanEvery, Lewis	J	E $\frac{1}{2}$ 17	4	Owner	7
1109	VanLoon, Wm. E. . . .		N E P 24	4	Occupant	8
850	Wileox, Charles A {		N $\frac{1}{4}$ 23	5	Owner	11
			S $\frac{1}{4}$ 23	4		
909	Wymer, Eli. {		N E $\frac{1}{4}$ 18	4	Owner	7
			N E P 19	3		
			N W P 20	3		
1162	Wallace, Thomas		S W P 19	3	Owner	7
1163	Wymer, James W. {	J	S W $\frac{1}{4}$ 19	3	Owner	7
			S M P 18	3		
1164	Wymer, James. . . {		S E P 19	3	Owner	7
			N P 20	3		
1165	Wilcox, John		N E P 23	4	Owner	8
1166	Wilcox, Isaac	J	E $\frac{1}{2}$ 23	4	Owner	8
1167	Whiting, Matthew . . .		S E P 24	3	Owner	11
1168	Waters, Martin . . {	J	S $\frac{1}{4}$ 22	2	Tenant	8
			S W P 23	2		
1169	Wymer, David . . . {	J	S $\frac{1}{2}$ 18	2	Owner	7
			N W M P 18	3		

PART II.—List of persons entitled to vote at Municipal Elections ONLY.

No. on Roll.	NAME.	Juror.	Lot.	Con. or Street.	—	P. O. address
1025	Sloat, James		M P 19	1	Owner	8

PART III.—List of persons entitled to vote at Elections to the Legislative Assembly ONLY.

Tenant 7
 Owner 7
 Owner 8
 Owner 8
 Owner 8
 Tenant 7
 Owner 8
 Owner 7
 Occupant 8
 Owner 11
 Owner 7
 Owner 7
 Owner 7
 Owner 7
 Owner 8
 Owner 8
 Owner 11
 Owner 8
 Tenant 8
 Owner 7
 Municipal Elec-
 Owner 8

No. on Roll.	NAME.	Juror.	Lot.	Con. or Street.	—	P. O. address.
NONE.						

PART I.—List of persons entitled to vote at BOTH Municipal Elections and Elections to the Legislative Assembly.

POLLING SUB-DIVISION NO. 4

Comprises 4 Concessions and 8 Lots, being concessions 6, 7, 8 and 9, and lots 17, 18, 19, 20, 21, 22, 23 and 24.

No. on Roll.	NAME.	Juror.	Lot.	Con. or Street.	—	P. O. address.
21	Atkiuson, Robert. . .		N W P 18	7	Occupant	12
22	Almas, Robert.	J	S E ¼ 23	6	Owner	8
24	Almas, Alex W.	J	N E ¼ 23	6	Owner	8
25	Anderson, John.		N ½ 21	6	Owner, see sub-Div. No. 3	8
35	Brooks, James	J	S W ¼ 24	6	Owner	8
92	Buck, Levi.		N P 18	9	Owner	12
93	Buck, Robert, jr.	J	M ¼ 18	9	Tenant, see sub-Div. No. 5	12
94	Buck, Robert, Sr.	J	M ¼ 18	9	Owner, see sub-Div. No. 5	12
117	Butcher, George.		N E ¼ 23	7	Farmer's son	8
118	Butcher, John.	J	N E ¼ 23	7	Owner	8
198	Clark, John		M ¾ 19	9	Farmer's son	12
199	Clark, William.	J	M ¾ 19	9	Owner, see sub-Div. No. 5	13
237	Corlis, Ezariah.	J	N W ¼ 20	9	Owner	12

No. on Roll.	NAME.	Juror.	Lot.	Con. of Street.	—	P. O. address
238	Chambers, Benjamin	J	S $\frac{1}{4}$ 20	8	} Tenant	12
			S W $\frac{1}{4}$ 21	8		
239	Chambers, William	J	S $\frac{1}{4}$ 20	8	} Tenant	12
			S W $\frac{1}{4}$ 21	8		
240	Chambers, Isaac.....	J	S $\frac{1}{4}$ 20	8	Owner	12
242	Cunningham, Oscar..	J	N P 23	9	} Owner	12
250	Carr, John.....		N M P 18	6		
285	Clouse, John.....	J	N P 23	9	} Owner	12
			N W P 24	9		
305	Downing, Thomas E.		N P 18	9	Owner	12
317	Erwin, George.....	J	S E P 18	9	} Owner	12
			N W $\frac{1}{4}$ 20	6		
323	Erwin, Robert....	}	S $\frac{1}{4}$ 20	6	} Farmer's son	12
			N P 18	9		
			N P 19	9		
			17	9		
325	Erwin, David.....	}	N W $\frac{1}{4}$ 20	6	} Owner	12
			S $\frac{1}{4}$ 20	6		
			N P 18	9		
			N P 19	9		
			17	9		
326	Erwin, John.....	J	S P 18	8	Owner	12
369	Grey, Egerton.....	J	N E $\frac{1}{4}$ 22	8	Owner	12
370	Goble, Jacob.	J	N P 17	8	} Owner	12
			N W P 18	8		
394	Hall, Jonathan.....	J	E $\frac{1}{4}$ 20	7	} Owner	12
395	Hall, Jonathan W...		S $\frac{1}{4}$ 23	8		
396	Hall, Ethbert B....		S $\frac{1}{4}$ 23	8	Farmer's son	12
397	Hall, Joseph.....		S $\frac{1}{4}$ 23	8	Farmer's son	12

	P. O. address	No. on Roll	NAME.	Juror.	Lot.	Con. or Street.		P. O. address
Tenant	12	414	Hall David.....	J	s w ¼ 18	8	Tenant	12
		417	Honey, John.....	J	s w ¼ 19	9	Owner, see sub- Div. No. 5	12
Tenant	12	445	Hawkins, Henry....	J	n p 18	9	Occupant	12
Owner	12	447	Huffman, John.....	J	s ½ 23	7	Tenant	12
Owner	12	448	Huffman, Daniel ...		s ½ 23	7	Owner	12
Owner	12	449	Hall, Enoch S....		w ½ 20	7	Farmer's son	12
					n w ¼ 23	8		
Owner	12	450	Hall, Oscar.....		w ½ 20	7	Farmer's son	12
					n w ¼ 23	8		
Owner	12	451	Hall, William....	J	w ½ 20	7	Owner	12
					n w ¼ 23	8		
		452	Haslip, Henry.....	J	n e ¼ 20	8	Owner	12
Owner	12	455	Hays, John W....		s ½ 22	6	Farmer's son	12
					n ¼ 23	6		
		456	Hays, Henry.....	J	s ½ 22	6	Owner	12
					n ¼ 23	6		
Farmer's son	12	457	Hays, John.....	J	n ¼ 24	6	Owner, see sub- Div. No. 3	8
					n ½ 22	6		
Owner	12	495	Irwin George.....		s e ¼ 24	9	Owner, see sub- Div. No. 5	13
Owner	12	498	Johnson, George....	J	n e ¼ 20	6	Tenant	12
Owner	12	513	Kitchen, Andrew....	J	s ¼ 18	6	Owner	12
Owner	12	514	Kitchen, Lysander...	J	s w p 19	6	Owner, see sub- Div. No. 3	12
Owner	12	515	Kitchen, Lemuel....	J	s m p 19	6	Owner	12
Farmer's son	12	530	Kenney, James.....	J	s p 20	9	Tenant	13
Farmer's son	12	531	Kenney, Nathan....	J	s p 20	9	Owner	13
Farmer's son	12	542	Kitchen, Lewis M...	J	n ¾ 20	8	Tenant, see sub- Div. No. 5	12

No. on Roll.	NAME.	Juror.	Lot.	Con. or Street.	—	P. C. address	
573	Lynden, Robert.....	J	S P 24	8	Tenant	12	
659	Moore, Thomas E....		N $\frac{3}{8}$ 18	8	Farmer's son	12	
660	Moore, James.....	J	N $\frac{3}{8}$ 18	8	Owner	12	
661	McLaren, John A..	J	S P 18	8	} Owner	12	
662	McAlpine, John... }		S P 17	8			
			S M P 18	8	} Owner	12	
			N P 18	9			
663	McEwen, James....	J	N P 24	9	Tenant	12	
664	McEwen, Robert....	J	N P 24	9	Tenant	12	
665	McEwen, James, Sr..	J	N P 24	9	Owner	12	
666	Moore, Edward....	J	S E $\frac{1}{4}$ 18	7	} Owner	12	
				N P 21			7
683	Moore, Peter.....	J	N $\frac{1}{2}$ 17	7	Owner, see sub- Div. No. 9	12	
684	Mealey, Patrick.....		N W $\frac{1}{4}$ 23	7	Owner	8	
779	Pearson, Henry.....		S E $\frac{1}{4}$ 22	9	Owner, see sub- Div. No. 5	13	
781	Petheram, Walter....	J	S W $\frac{1}{4}$ 24	9	Owner	13	
801	Peatson, Walter....	J	S $\frac{1}{2}$ 22	8	Owner	12	
810	Price, Francis.....	J	N $\frac{1}{2}$ 24	7	Owner	12	
812	Pickle, David....	J	N W $\frac{1}{4}$ 22	7	} Owner	8	
				S W $\frac{1}{4}$ 23			6
				S $\frac{1}{2}$ 21			6
832	Perkins, William....		S W P 19	8	Owner	2	
867	Renner, Jacob....		N E $\frac{1}{4}$ 22	7	Owner, see sub- Div. No. 9	14	
868	Robinson, Arthur..	J	N $\frac{1}{2}$ 22	9	} Farmer's son	12	
				N W $\frac{1}{4}$ 21			9
				N E $\frac{1}{4}$ 20			9
869	Robinson, Wm. W	J	N $\frac{1}{2}$ 22	9	} Owner	12	
				N W $\frac{1}{4}$ 21			9
				N E $\frac{1}{4}$ 20			9

	P. O. address	No. on Roll.	NAME.	Juror.	Lot.	Con. or Street.		P. O. address
Tenant	12	870	Ribble, David	J	N E $\frac{1}{4}$ 24	8	Owner	12
		876	Reed, Arthur	J	S E $\frac{1}{4}$ 17	6	Tenant	12
Farmer's son	12	877	Renner, David.	J	N $\frac{1}{4}$ 18	6	Owner	12
Owner	12							
Owner	12	241	Smith, Wallace	J	S W $\frac{1}{4}$ 21	8	Owner	12
		906	Slaght, Aaron	J	N $\frac{1}{2}$ 17	6	Owner	7
Owner	12	953	Somers, Robert E.		S $\frac{1}{2}$ 21	9	Farmer's son, see sub-Div. No. 5	13
Tenant	12	954	Somers, John		S $\frac{1}{2}$ 21	9	Owner, see sub-Div. No. 5	13
Tenant	12							
Owner	12	965	Slaght, Eli	J	S P 17	8	Owner	12
Owner	12	985	Smith, William		N P 18 S P 18	9 8	Owner	12
Owner, see sub-Div. No. 9	12	986	Smith, Alonzo	J	S E P 18 S M P 19	8 8	Tenant	12
Owner	8	987	Smith, Stafford	J	S E P 18 S M P 19	8 8	Owner	12
Owner, see sub-Div. No. 5	13	988	Shearer, Wm. R.	J	S W P 19 N M P 18	8 7	Owner, see sub-Div. No. 5	12
Owner	13	989	Smith, Alfred		S P 19	8	Owner	12
Owner	12	990	Smith, Abel	J	S P 19	8	Owner	12
Owner	12	991	Smith, Elijah	J	N E $\frac{1}{4}$ 23	8	Owner	12
		992	Swanton, Sidney	J	S E P 21	7	Owner	12
Owner	8	993	Swanton, Benjamin		N $\frac{1}{2}$ 21 N W $\frac{1}{4}$ 22	8 8	Owner	12
Owner	2	994	Slaght, John M.	J	N $\frac{1}{2}$ 19	8	Tenant	12
		995	Slaght, Mathias		N $\frac{1}{2}$ 19	8	Owner	12
Owner, see sub-Div. No. 9	14	1010	Secord, Daniel	J	S W $\frac{1}{4}$ 17	6	Owner	12
		1011	Stafford, Enoch	J	N P 18	7	Owner	12
Farmer's son	12	1012	Schuyler, Lemon	J	N $\frac{1}{2}$ 19	6	Tenant	12
		1013	Schuyler, John	J	N $\frac{1}{2}$ 19	6	Tenant	12
		1014	Schuyler, Horace	J	N $\frac{1}{4}$ 19	7	Owner	12
Owner	12	1015	Schuyler, Samuel	J	N M $\frac{1}{4}$ 19	7	Owner	12
		1198	Stafford, Ira	J	S W P 21	8	Owner	11

No. on Roll.	NAME.	Juror.	Lot.	Con. or Street.	—	P. O. address
1069	Taylor, James.....		N P 18	9	Owner	12
1070	Toms, Frederick....	J	S E ¼ 22	7	Owner	12
1071	Thompson, John....	J	S W ¼ 22	7	Owner	12
1107	VanLoon, Abram {		N M ¼ 18 N P 21	6 } 7 }	Owner	8
1026	Waters, John.....	J	S W ¼ 22	9	Tenant	13
1148	Witham, Shadrack..		S P 18	8	Tenant	12
1149	Witham, George....		S W P 19	8	Owner	12
1150	Webster, Wm. H...		P 19	8	Tenant	12
1151	Walters, L. T.....		N E P 18	9	Tenant	12
1152	Wilcox, Joseph, jr..		N E ¼ 21	9	Farmer's son	12
1153	Wilcox, William....		N E ¼ 21	9	Farmer's son	12
1154	Wilcox, Joseph, sr..		N E ¼ 21	9	Owner	12
1155	Wiedrick, Jacob....	J	S ½ 24	7	Owner	12
1156	Walker, Philip	J	W ½ 21	7	Owner	12
1157	Woodley, William... J		S ½ 17	7	Tenant, see sub. Div. No. 9	12
1158	Woodley, Aaron.... J		S ½ 17	7	Owner, see sub. Div. No. 9	12
1159	Walker, Lewis..... J		S ½ 19	7	Owner	12
1197	Witham, James . . . } J		S M P 18 N P 19 S W P 21	9 } 9 } 8 }	Owner Owner Tenant	12

PART II.—List of persons entitled to vote at Municipal Elections ONLY.

No. on Roll.	NAME.	Juror.	Lot.	Con. or Street.	—	P. O. address
446	Haney, Thomas.....		S P 18	9	Occupant	12
574	Lynden, Rcbert		N W P 24	8	Tenant	12

No. on Roll.	NAME.	Juror.	Lot.	Con. or Street.	—	P. O.
93	Buck, Robert, jr....		N ¼ 24	10	Tenant, see sub	
					Div. No. 4	12
94	Buck, Robert, sr....		N ¼ 24	10	Tenant, see sub-	
					Div. No. 4	12
104	Bowlby, David S.. {		S ¼ 23	11	} Owner	18
			S P 22	11		
105	Bowlby, Ward H.. {		S ¼ 23	11	} Owner	18
			S P 22	11		
95	Cavanaugh, John. ...		N ¼ 24	10	Owner	2
195	Cook, Martin....	J	S P 21	10	Owner	13
196	Cavanaugh, James ..		S P 21	10	Tenant	12
197	Cook, Martin, jr....		S P 21	10	Owner	13
199	Clark, William... ..	J	N P 17	11	Tenant, see sub-	
					Div. No. 4	13
225	Crossen, Thomas....	J	N W ¼ 17	12	Tenant	17
226	Crossen, Daniel.....		N W ¼ 17	12	Tenant	17
227	Curwane, Thomas, jr.		S ¼ 24	13	Tenant	15
228	Curwane, Thomas, Sr.		S ¼ 24	13	Owner	15
229	Cupples, Wm. J.....	J	S P 22-23	12	Owner	15
1145	Chapman, Joseph W.	J	E ¼ 20	13	Owner	19
293	Davidson, John.....		S ¼ 21	13	Farmer's son	15
294	Davidson, James....	J	S ¼ 21	13	Owner	15
301	Downey, James... ..		S M P 21	10	Owner	13
302	Donaldson, Peter.. {		S W ¼ 17	10	} Owner	13
			N W P 17	11		
318	Edmondson, Andrew.	J	N ¼ 21	13	Owner	15
321	Evans, J. G.....	J	S E P 21	10	Tenant	13
44	Foster, George E... ..		W ¼ 22	14	Owner	15
347	Fader, Thomas.	J	N W ¼ 19	13	Owner	17

	P. O. address	No. on Roll	NAME.	Juror.	Lot.	Con. or Street		P. O. address
Tenant, see sub Div. No. 4	12	1068	Gracy, William.....		4 23	13	Owner	15
Tenant, see sub Div. No. 4	12	399	Hair, John.....	J	w 1/4 20	14	Tenant	15
Owner	18	400	Harvey, Daniel.....	J	E 1/4 17	14	Owner	16
Owner	18	401	Harvey, Hugh.....		s w P 18	14	Owner	15
Owner	18	402	Hough, Andrew.....	J	s w 1/4 22	14	Tenant	15
Owner	2	404	Hawthorn, Robert... {		N E 1/4 21	14	Owner	15
Owner	13	405	Hunter, Sammel... {		s 1/4 22	13	Owner	15
Tenant	13	406	Hough, James.....	J	s w 1/4 23	13		
Owner	13	407	Honey, John.....		N w 1/4 21	14		
Tenant, see sub Div. No. 4	13	418	Honey, William... {	J	N E 1/4 18	10	Owner	13
Tenant	17	419	Humphrey, David. {		N w 1/4 19	10		
Tenant	17				M P 21	10	Tenant	13
Tenant	15	421	Honey, George... {	J	P 22	10		
Owner	15	422	Hambly, William.. {	J	N P 22	11	Owner	13
Owner	15	423	Honey, James.....		s 1/4 22	10		
Owner	19	424	Honey, Henry.....		N 1/2 20	11	Owner	13
Farmer's son	15	425	Hair, Johnson.....	J	s E 1/4 20	10		
Owner	15	426	Hair, Bartholemew..		E 1/4 18	11	Farmer's son	13
Owner	13	440	Hoskin, Andrew... {	J	E 1/4 18	11	Owner	13
Owner	13	959	Holmes J. W.....		s 1/4 18	10	Tenant	13
Owner	15	493	Irvine, William.....	J	s 1/4 18	10	Owner	13
Tenant	13	494	Irwin, Ansley.... {		s 1/4 18	10	Farmer's son	13
Owner	15	495	Irwin, George.... {	J	N 1/4 20	12		
Owner	17				s E 1/4 19	11	Tenant	13
Owner	15				s P 22	10	Owner	13
Owner	17				s P 21	10	Owner, see sub Div. No. 4	13
Owner	17				s P 22	10		

No. on Roll.	NAME	Juror.	Lot.	Con. or Street.	—	P. O.
76	Johnson, Henry.....		N P 23	12	Owner	13
497	Jeffrey, David.....	}	s w ¼ 22	12	Owner	15
			s ¼ 21	12		
532	Kenney, Joseph.....		J	N ¼ 22		
540	Kellum, Lebbeus..	}	s w ¼ 19	11	Owner	17
			N w ¼ 19	12		
541	Kellum, George.....		N P 17	13	Owner, see sub-Div. No. 6	17
542	Kitchen, Lewis M...	J	N P 23	10	Owner, see sub-Div. No. 4	12
553	Lemon, James.....	J	N E P 21	11	Owner	13
567	Lemon, William.....	J	s P 21	10	Owner	13
567	Lemon, Henry.....		s P 21	11	Owner	13
568	Lester, George.....	J	s ¼ 24	11	Owner	13
569	Lester, William.....	J	s ¼ 24	11	Owner	13
200	McMichael, James...		N P 17	11	Owner	
607	McCowell, John J....	J	w P 18	14	Tenant	15
608	McCowell, Barney...		w P 18	14	Owner	15
609	Mattice, Vernon.....	J	s E ¼ 21	14	Owner	15
610	Murphy, John.....	J	24	14	Owner	15
624	McPherson, John...	}	N w ¼ 24	11	Tenant	13
			s P 21	10		
626	McPherson, Joseph..		s P 21	10	Owner	13
627	Martin, Samuel.....		s ¼ 19	10	Owner	13
645	Mason, Wallace.....	J	s ¼ 20	11	Owner	13
646	Mason, Walter.....	}	w ¼ 20	13	Owner	13
			N P 19	13		
648	McMann, George..	}	N E ¼ 20	12	Tenant	13
			N E ¼ 19	12		

	P. O.	No. on Roll.	NAME.	Juror.	Lot.	Con. or Street.		P. O. address
Owner	13	649	McMann, Percival	J	NE 1/4 20	12	} Tenant	13
Owner	15				NE 1/4 19	12		
		650	McCarter, John.....		S 1/4 24	12	Tenant	13
		651	McCarter James.....		S 1/4 24	12	Tenant	13
Owner	13	652	Moore John J.....	J	S 1/4 24	12	Owner	13
Owner	17	653	Mason, Wm. S.....	J	E 1/4 18	12	Owner	13
		654	Mackie, Robert... }	J	NW 1/4 18	13	} Tenant	17
Owner, see sub-Div. No. 6	17				S 1/4 18	13		
Owner, see sub-Div. No. 4	12	736	Nuser, James O....	J	SW 1/4 24	10	Farmer's son	13
		737	Nuser, Baltus.... }		SW 1/4 24	10	Owner	13
					NM 1/4 24	10	Tenant	
Owner	13	738	Olmstead, Oliver ...		NM 1/4 24	10	Owner	13
Owner	13	757	O'Mahony, Daniel...		SP 17	13	Owner	16
		420	Peck, Robert..... }		MP 21	10	} Owner	13
					P 22	10		
		625	Porter, Nathaniel... J		NW 1/4 24	11	Owner	13
Owner		775	Paskins, Robert... .		NP 17	14	Farmer's son	16
Tenant	15	776	Paskins, Henry..... J		NP 17	14	Owner	16
Owner	15	779	Pearson, Henry..... J		N 1/4 21	10	Owner, see sub-Div. No. 4	13
Owner	15	780	Pearson, George.....		N 1/4 21	10	Owner	13
Owner	15	782	Petheram, Richard..		MP 21	10	Tenant, see sub-Div. No. 9	13
Owner	13	783	Porter, Nathaniel... J		NP 19	11	Tenant	13
Owner	13	784	Porter, Marshall.... J		N 1/4 17	11	Tenant	13
Owner	13	785	Porter, Thomas... }		NP 19	11	} Owner	13
					N 1/4 17	11		
Owner	13	794	Porter, Wilson..... J		N 1/4 22	13	Owner	15
		795	Porter, Clement....		W 1/4 18	12	Farmer's son	17
Tenant	13	796	Porter, Samuel..... J		W 1/4 18	12	Owner	17

No. on Roll.	NAME.	Juror.	Lot.	Con. or Street.	—	P. O. address	
797	Porter, Cicero....	}	S $\frac{1}{2}$ 23	12	} Farmer's son	17	
			S $\frac{3}{8}$ 20	12			
			S $\frac{1}{2}$ 19	12			
798	Porter, James....	}	S $\frac{1}{2}$ 23	12	} Owner	17	
			S $\frac{3}{8}$ 20	12			
			S $\frac{1}{2}$ 19	12			
839	Ryan, William.....	J	S $\frac{1}{2}$ 19	13	Owner	15	
854	Reid, James.....	J	S W P 23	14	Owner	15	
860	Russell, John.....		N P 22	11	Owner	13	
866	Robinson, Marshall...	J	19	12	Income	17	
441	Sinclair, Robert ..	}	N P 20	12	} Owner	13	
946	Smith, Thomas G. ...		J	S E P 19			11
				S W $\frac{1}{4}$ 17			12
951	Scott, Daniel B.	J	N $\frac{1}{4}$ 17	10	Owner	12	
953	Somers, Robert E..	}	N $\frac{1}{4}$ 20	10	} Farmer's son	13	
			N E $\frac{1}{4}$ 19	10			
954	Somers, John... ..		J	N $\frac{1}{2}$ 20			10
			N E $\frac{1}{4}$ 19	10			
956	Schuyler, John W..	}	N P 23	11	} Owner	13	
			J	S $\frac{1}{2}$ 23			10
				S $\frac{1}{2}$ 23			10
			N E P 22	11			
957	Schuyler, Wesley...	}	N P 23	11	} Owner	13	
			J	S $\frac{1}{2}$ 23			10
				N E P 22			11
958	Smith, James.....	J	S P 22	10	Tenant	13	
960	Smith, Cameron.....	J	E $\frac{1}{2}$ 17	10	Tenant	13	
961	Smith, Platt W.....	J	E $\frac{1}{2}$ 17	10	Owner	13	
962	Smith, Ansley.....		N M P 17	11	Owner	13	
971	Shoff, John.....	J	N E $\frac{1}{4}$ 18	13	Tenant	13	
973	Somers, R. J.....	}	N $\frac{1}{4}$ 21	13	} Owner	13	
			J	S P 22-23			11
				S P 22-23			11
974	Secord, Ezekiel.....	J	N $\frac{1}{2}$ 22	12	Tenant	13	

	P. O. addresses	Roll.	NAME.	Juror.	Lot.	Con. or Street.		P. O. addresses
Farmer's son	17	975	Smith, George.....	J	N ½ 24	12	Owner	13
		976	Smith, Peter.....		N ½ 24	12	Owner	13
		988	Shearer, Wm. R....		N W P 19	11	Owner, see sub Div. No. 4	12
Owner	17							
		79	Thompson, Thomas..		M P 22-23	11	Owner	13
Owner	15	1060	Thompson, William, jr	J	S E ¼ 23	14	Tenant	15
Owner	15	1061	Thompson, William, sr		S E ¼ 23	14	Owner	15
Owner	13	1063	Thompson, Wm. C. }	J	S P 21	10	Owner	13
Income	17				N P 23	10		
					N P 22	10		
		1066	Tice, Edwin.....	J	¾ 23	13	Tenant	15
Owner	13	1067	Tice, George..	J	¾ 23	13	Tenant	15
Owner	17							
Owner	12	322	Upper, Jacob S.....		S E P 21	10	Owner	13
Farmer's son	13	1092	Upper, George		N ½ 24	13	Tenant	15
Owner, see sub- Div. No. 4	13	1093	Upper, George A.....	J	N ½ 24	13	Owner	15
Owner	13	1096	Vail, Isaac E.	J	N W ¼ 17	13	Owner	17
		1099	Vance, Samuel.....		N W P 23	14	Owner	15
Owner	13	1116	Waddle, Robert	J	S W P 17	14	Owner	16
Tenant	13	1125	Wright, Thomas....	J	N W ¼ 18	10	Owner	12
Tenant	13	1143	Wymer, George.....	J	S ½ 21	11	Owner	13
Owner	13	1144	Woolsey, Joseph....	J	E ½ 20	13	Tenant	17
Owner	13	1146	Wyckoff, Elmer....		S ½ 17	12	Farmer's son, see sub-Div. No. 6	17
Owner	13	1147	Wyckoff, Isaac G... }	J	S ½ 17	12	Owner, see sub- Div. No. 6	17
Tenant	13				N W P 18	14		
Owner	13							
Tenant	13	1204	Youmans, Wm. H. .	J	E P 18	14	Owner	16

PART II.—List of persons entitled to vote at Municipal Elections ONLY.

No. on Roll.	NAME.	Juror.	Lot.	Con. or Street.	—	P. O. address
--------------	-------	--------	------	-----------------	---	---------------

NONE.

PART III.—List of persons entitled to vote at Elections to the Legislative Assembly ONLY.

No. on Roll.	NAME.	Juror.	Lot.	Con. or Street.	—	P. O. address
--------------	-------	--------	------	-----------------	---	---------------

NONE.

PART I.—List of persons entitled to vote at BOTH Municipal Elections and Elections to the Legislative Assembly.

POLLING SUB-DIVISION NO. 6

Comprises 5 Concessions and 8 Lots, being concessions 10, 11, 12, 13 and 14, and lots 9, 10, 11, 12, 13, 14, 15 and 16.

No. on Roll.	NAME.	Juror.	Lot.	Con. or Street.	—	P. O. address
--------------	-------	--------	------	-----------------	---	---------------

9	Axtell, John	J	N P 16	14	Owner	16
10	Andrews, George . .		N P 14	14	Owner	16
11	Andrews, James		N P 14	14	Owner	16
12	Austin, George W. . . .	J	s ½ 12	12	Owner	17
13	Austin, Isaac		N P 10	13	Occupant	17
16	Appleford, Stephen S. .	J	E ½ 14	13	Owner	17
944	Ansley, J. H.		s w P 10	12	Owner	19
38	Burch, Charles	J	s w P 10	14	Owner	16
39	Burch, William		s P 12	14	Owner	16
40	Blanshard, William . .		s P 12	14	Tenant	16

No. on Roll.
46 B
47 B
48 B
52 B
53 B
54 B
55 B
57 B
58 B
65 B
66 B
70 B
72 B
73 B
81 B
82 B
116 B
560 B
176 C
186 C
188 C
189 C

No. on Roll.	NAME.	Juror.	Lot.	Con. or Street.	—	P. O. address
46	Blayney, Aquilla....	J	SE $\frac{1}{4}$ 11	13	Owner	16
47	Blayney, Henry... }	J	N $\frac{1}{4}$ 11 E $\frac{1}{8}$ 10	14 } 14 }	Owner	16
48	Blayney, James C. }	J	NW $\frac{1}{8}$ 10 S $\frac{1}{2}$ 10	14 } 13 }	Owner	16
52	Buckley, John.....	J	SE $\frac{1}{4}$ 11	12	Owner	17
53	Butler, Charles .. }	J	S $\frac{1}{2}$ 12 S P 10	13 } 12 }	Tenant	17
54	Butler, James }	J	S $\frac{1}{2}$ 12 S P 10	13 } 12 }	Tenant	17
55	Butler, Samuel.... }		S $\frac{1}{2}$ 12 S P 10	13 } 12 }	Tenant	17
57	Blayney, James D. }		N $\frac{3}{4}$ 11 NE $\frac{1}{8}$ 10	13 } 13 }	Farmer's son	17
58	Blayney, Rich'd H. }	J	N $\frac{3}{4}$ 11 NE $\frac{1}{8}$ 10	13 } 13 }	Owner	17
65	Barnes, Frederick ..	J	NE $\frac{1}{4}$ 15	12	Owner	17
66	Bryning, Edgar	J	S $\frac{1}{2}$ 9	10	Owner	2
70	Bacon, Gad S.....		NW $\frac{1}{8}$ 14	11	Owner, see sub-Div. No. 7	20
72	Buck, William	J	S $\frac{1}{2}$ 14	11	Tenant	17
73	Buck, Henry.....		S $\frac{1}{2}$ 14	11	Owner	17
81	Buck, Nelson	J	SW $\frac{1}{4}$ 16	12	Owner	17
82	Bennett, Daniel.....		NW $\frac{1}{4}$ 14	13	Owner	17
116	Barber, Henry.....	J	NM $\frac{1}{8}$ 12	10	Owner	2
560	Bowlby, John W... }		N $\frac{1}{4}$ 9 10	10 } 10 }	Owner	11
176	Cushman, Jonathan T	J	SE $\frac{1}{4}$ 16	13	Owner	16
186	Collver, Darius . . .		N P 9	13	Owner, see sub-Div. No. 7	17
188	Collver, Wm. M. . . }		S $\frac{1}{2}$ 9 S W $\frac{1}{4}$ 10	11 } 11 }	Farmer's son	20
189	Collver, Robert N. }	J	S $\frac{1}{2}$ 9 S W $\frac{1}{4}$ 10	11 } 11 }	Owner	20

No. on Roll.	NAME.	Juror.	Lot.	Con. or Street.	—	P. O. address
190	Collver, Hugh A....	J	3 9	12	Owner, see sub-Div. No. 7	20
194	Chrysler, Michael ...		N P 15	10	Occupant	14
201	Collver, John K....	J	N W 1/8 15	11	Owner	13
202	Collver, Timothy W..		S W 1/4 14	10	Owner	13
203	Clouse, James.....	J	S 1/2 11	10	Tenant	2
204	Clouse, William.....		S 1/2 11	10	Owner	2
230	Chapman, George....		S W 1/8 16	12	Owner	17
231	Collver, Ansley ...		N 1/8 13	13	Farmer's son	17
			S 1/2 14	12		
232	Collver, Aaron	J	S 1/2 14	12	Owner	17
			N 1/8 13	13		
233	Collver, Isaac E. ...		N P 10	12	Farmer's son	17
			N M 1/4 11	12		
234	Collver, Samuel ..		N P 10	12	Owner	17
			N M 1/4 11	12		
1134	Collver, Hiram E. ...		N 1/2 9	11	Owner	2
288	Donnelly, John ...		N P 12	13	Owner	17
			N P 12	14		
295	Dowd, John H.....	J	N P 12	14	Tenant	
299	Demming, Albert ..		S M 1/4 13	13	Tenant	17
299	Demming, Albert ..		S W P 9	13	Farmer's son, see sub-Div. No. 7	17
300	Demming, James W..		S W P 9	13	Owner, see sub-Div. No. 7	17
319	Emerick, Robert B..	J	N 3/8 13	12	Tenant	17
320	Emerick, Ephraim E		N 3/8 13	12	Owner	17
368	Gardner, Robert....	J	N E 1/4 14	11	Owner	14
409	Hill, Joseph.....	J	S 1/2 11	11	Tenant	17
410	Heath, William.....		N W 1/8 13	12	Owner, see sub-Div. No. 7	20

No. on Roll.	
412	H
416	H
427	H
428	H
429	H
431	H
437	H
438	H
439	H
453	H
525	K
539	K
541	K
546	K
550	L
554	L
555	L
556	L
559	L
566	L
612	M
613	M

No. on Roll.	NAME.	Juror.	Lot.	Con. or Street.	—	P. O. address
412	Hagan, James.....	J	S $\frac{3}{8}$ 12	10	Tenant	14
416	Humphrey, John W..	J	N $\frac{1}{4}$ 14	10	Tenant	14
427	Hammond, Wm. D.	J	16	10	Tenant	14
428	Hammond, Edgar....	J	16	10	Tenant	14
429	Hammond, Reuben..	J	$\frac{3}{8}$ 15	10	Tenant	13
431	Hicks, Simon.....	J	N W $\frac{1}{4}$ 10	11	Owner	2
437	Highland, William..	J	S $\frac{1}{2}$ 13	11	Owner	17
438	Hall, Charles.....	J	N P 14	12	} Owner	17
439	Hall, Nelson.....		N W $\frac{1}{8}$ 15	12		
453	Hammond, Oliver....	}	N P 14	12	} Owner	17
			N W $\frac{1}{8}$ 15	12		
			S P 15	10	Occupant	14
525	Kitchen, Fred'k D. }	J	S W $\frac{1}{4}$ 13	13	} Owner	17
539	Kitchen, Samuel....		N W P 9	13		
541	Kellum, George.....		N E P 12	10	Owner	17
546	Kitchen, Charles W..		S E $\frac{1}{8}$ 16	12	Owner, see sub-Div. No. 5	17
			N $\frac{1}{8}$ 15	12	Owner, see sub-Div. No. 7	20
550	Lymburner, Charles		E M P 12	14	Owner	16
554	Lemon, John E....		N P 10	13	Owner, see sub-Div. No. 7	17
555	Lemon, Joseph.....		S P 12	11	Tenant	17
556	Lemon, Alanson... }	J	S P 12	11	} Owner	17
			S P 13	11		
559	Lefler, Isaac.... }	J	N $\frac{1}{4}$ 9	10	} Tenant	2
566	Leach, Andrew.....		J	10		
			S W $\frac{1}{4}$ 13	10	Tenant	14
612	Morrell, Daniel.....	J	N P 13	14	Owner	16
613	McCallum, Frank. }	J	S W $\frac{1}{4}$ 10	13	} Owner	17
			N W $\frac{1}{4}$ 10	14		
			N E P 13	14		

No. on Roll.	NAME.	Juror.	Lot.	Co. or Sec.	—	P. O. address
621	McPherson, John S	J	S W P 13	12	} Owner	17
			N W P 13	13		
622	Misner, Andrew N..	J	N ½ 12	12	Owner	17
623	Misner, Wm. H...	J	N ¼ 11	12	} Owner	17
			S E M P 12	12		
628	McIntosh, Nelson..	J	E ½ 10	11	} Owner	2
			N M P 11	10		
632	Meritt, Elijah.....		N E ¼ 14	10	Owner, see sub-Div. No. 8	2
633	Merritt, Flavius....		N E ¼ 14	10	Farmer's son, see sub-Div. No. 8	2
634	Murtland, John W	}	N W ¼ 9	10	} Tenant, see sub-Div. No. 7	2
			N P 15	10		
635	Murtland, John...	}	N W ¼ 9	10	} Tenant, see sub-Div. No. 7	2
			N P 15	10		
637	Messacar, Abram....		N P 11	10	Owner, see sub-Div. No. 9	2
639	McIntosh, Wm. B.	J	N W ¼ 12	10	} Owner	2
			N E P 11	10		
640	McIntosh, Jabez....		P 11	10	Owner	19
642	Misner, Hugh A....	J	E M P 12	11	Owner	17
643	Misner, Barney....	}	N ½ 13	10	} Owner, see sub-Div. No. 9	14
			N E P 12	10		
647	McMann, Walker....	J	S W ¼ 15	11	Tenant	13
755	Osborne, David.....		S P 12	14	Owner	16
756	Osborne, Ward.....		S P 12	14	Tenant	16
758	Olmsted, Edgar.....	J	S W ¼ 14	13	Owner	17
917	Offord, Robert.....		M P 12	14	Owner	16
777	Padden, Horace....	J	N P 15	14	Owner	16
786	Pursley, Erastus....		S P 12	10	Owner	2
787	Potts, Isaac.....	J	N ¼ 11	11	Owner	2
788	Pursley, David....	J	S W P 12	10	Owner	2

No. on Roll.	
789	P
799	P
800	P
851	R
852	R
853	R
857	R
863	R
56	St
296	Sh
912	Se
914	Se
915	Se
916	Se
918	St
919	St
920	Se
921	Se
922	Se
923	Se
924	Se
925	Sa
938	Sh
941	Su

No. on Roll.	NAME.	Juror.	Lot.	Con. or Street.	—	P. O. address
789	Pursley, Caleb	J	S E P 10	10	Owner	2
799	Pritchard, Samuel . . .		S E ½ 13	12	Farmer's son	17
800	Pritchard, James		S E ½ 13	12	Owner	17
851	Renton, William		S W P 12	14	Tenant	16
852	Ryerson, Thomas		S P 12	14	Tenant	16
853	Ryerson, George		S P 12	14	Owner	16
857	Rouce, John	J	S E ½ 9	12	Tenant	17
863	Rice, Reuben		N M P 14	10	Owner, see sub-Div. No. 9	14
56	Stewart, Charles	J	S ½ 12	13	Owner	17
			S P 10			
296	Shaw, Hiram		S M ½ 13	13	Owner	2
913	Stacy, Thomas	J	N ½ 9	14	Tenant	19
914	Smith, Frederick H. . . .	J	S ½ 9	14	Tenant	19
915	Smith, John T.		S ½ 9	14	Owner	19
916	Smith, William	J	N M P 12	14	Owner	16
918	Sterling, Charles	J	S P 13	14	Tenant	16
			S W P 14			
919	Sterling, David M.		S P 13			
		S W P 14				
920	Smith, James C.	J	S P 14	14	Tenant	16
921	Scott, George L.		S P 14	14	Owner	16
922	Secord, Sidney		N W M P 12	14	Owner	16
923	Secord, Walter J.		N W M P 12	14	Owner	16
924	Secord, Abram W.		N W M P 12	14	Tenant	16
925	Saville, Josiah A.	J	S E P 9	13	Owner, see sub-Div. No. 7	19
938	Shaw, Franklin		N E P 12	14	Owner, see sub-Div. No. 7	19
941	Smith, Arthur	J	S W P 10	12	Tenant	17

No. on Roll.	NAME.	Juror.	Lot.	Con. or Street.	—	P. O. address
942	Smith, Lyman	J	s w p 10	12	Tenant	17
943	Smith, Squire R. . . .	J	s w p 10	12	Tenant	17
945	Stewart, Albert	J	s w ¼ 11	12	Tenant	17
947	Smith, Ozro	J	n m p 13	13	} Owner	17
			n p 12	13		
948	Smith, Zephaniah S }	J	n m p 13	13	} Owner	17
			n p 12	13		
968	Shapley, Oscar	J	n w p 14	12	Owner	17
969	Sinclair, Robt. J. A..	J	n w ¼ 16	12	Owner	17
970	Sinclair, John	J	s e ¼ 15	11	Owner	17
972	Smith, Thomas W. . . .	J	s e ¼ 16	11	Owner	17
977	Smith, Jonathan B. . .	J	n ¼ 16	13	Owner	17
978	Smith, Edward.		s w p 13	12	Owner	17
979	Sloat, Augustus		s w p 13	12	Owner	17
982	Slaght, John		n e ¼ 9	10	Owner, see sub Div. No. 9	14
983	Slaght, Levi		n m p 14	10	Owner, see sub- Div. No. 9	14
1091	Underhill, Jasper. . . .	J	s ¼ 15	13	Tenant	17
1097	Vrooman, Soloman . . .	J	e p 16	14	Tenant	16
1098	Vrooman, Daniel	J	e p 16	14	Owner	16
1101	Vail, George.	J	s ½ 15	12	Owner	17
430	Whiting, Isaac	J	¼ 15	10	Owner	13
1111	Weston, Richard.		s p 9	14	Tenant	19
1112	Winter, Robert . . . }	J	s p 11	14	} Owner	16
			s e p 10	14		
1113	Winter, Emanuel. . . }		s p 11	14		
			s e p 10	14	Tenant	16
1115	Whiting, William. . . .		s p 12	14	Owner	16
1117	Williams, W. B. P. . . .		s m p 16	13	Owner	16

No. on Roll.	
1118	
1127	
1128	
1129	
1130	
1131	
1133	
1146	
1147	
1199	
1200	
1201	
1202	
1203	
1206	
1207	
1208	
1211	
~~~~~	
PART	
~~~~~	
No. on Roll.	
1114	

N _{o.} on Roll.	NAME.	Juror.	Lot.	Con. or Street.	—	P. O. address
1118	Woolley, Watson....	J	s p 9	13	Owner, see sub-Div. No. 7	19
1127	Wilson, Hugh....	{ J	N $\frac{3}{4}$ 15	11	} Owner	14
			s w $\frac{1}{4}$ 16	11		
1128	Whiting, Samuel....		N W M $\frac{1}{4}$ 14	11	Owner	14
1129	Wallace, Robert J. {	J	N $\frac{3}{4}$ 13	11	} Tenant	17
			s e $\frac{1}{4}$ 13	10		
1130	Wallace, Alex....	{ .	N $\frac{3}{4}$ 13	11	} Owner	17
			s e $\frac{1}{4}$ 13	10		
1131	Wallace, John W. . .	J	N P 12	11	Owner	17
1133	Walker, Willard....	J	N $\frac{1}{4}$ 9	11	Tenant	2
1146	Wyckoff, Elmer.....		N E $\frac{1}{4}$ 16	12	Farmer's son, see sub-Div. No. 5	17
1147	Wyckoff, Isaac G....		N E $\frac{1}{4}$ 16	12	Owner, see sub-Div. No. 5	17
1199	Youmans, Edward . .		s p 12	14	Tenant	16
1200	Youmans, Wm. E.. .		s p 12	14	Owner	16
1201	Youmans, John....	{ J	M $\frac{1}{4}$ 13	14	} Tenant	16
			s p 12	14		
1202	Youmans, John R. {	J	s w p 15	14	} Owner	16
			s p 12	14		
1203	Youmans, Jacob. {	J	s p 16	14	} Owner	16
			N W P 15	14		
1206	Yeager, Levi, jr	J	N E $\frac{1}{4}$ 15	13	Tenant	17
1207	Yeager, Levi, sr. . . .		N E $\frac{1}{4}$ 15	13	Owner	17
1208	Yeager, Bramwell . .	J	N W P 15	13	Tenant	17
1211	Youmans, James R. .	J	s e p 15	14	Owner	16

PART II.—List of persons entitled to vote at Municipal Elections ONLY.

N _{o.} on Roll.	NAME.	Juror.	Lot.	Con. or Street.	—	P. O. address
1114	Wilson, George....		s p 12	14	Owner	16

PART III.—List of persons entitled to vote at Elections to the Legislative Assembly ONLY.

No. on Roll.	NAME.	Juror.	Lot.	Con. or Street.	—	P. O. address
--------------	-------	--------	------	-----------------	---	---------------

NONE.

PART I.—List of persons entitled to vote at BOTH Municipal Elections and Elections to the Legislative Assembly.

POLLING SUB-DIVISION NO. 7

Comprises 5 Concessions and 8 Lots, being concessions 10, 11, 12, 13 and 14, and lots 1, 2, 3, 4, 5, 6, 7 and 8.

No. on Roll.	NAME.	Juror.	Lot.	Con. or Street.	—	P. O. address
5	Anderson, Walter....	J	M P 8	14	Tenant	19
6	Anderson, John.....		M P 8	14	Owner	19
14	Alexander, James....	J	s ½ 1	10	Owner	19
15	Allen, Ralph		M P 4	11	Owner	20
1124	Abrams, John.....		s ½ 7	12	Owner	19
49	Beemer, Harry... {	J	S M P 1	13	Tenant	19
			S M P 2	13		
50	Beemer, John..... {	J	S M P 1	13	Owner	19
			S M P 2	13		
51	Bond, Robert....		S M P 1	12	Owner	19
67	Barber, Aaron.....		E P 8	10	Occupant	2
68	Barber, Aaron M....	J	E P 8	10	Owner	19
69	Barber, John W....	J	E P 8	10	Owner	2
70	Bacon, Gad S.....		M P 4	11	Owner, see sub-Div. No. 6	20
110	Bowlby, William....	J	N ½ 1	10	Tenant	2
111	Rowlby, David A....	J	N ½ 1	10	Owner	19
113	Blaney, Walter.....	J	N ½ 4	10	Owner	2

No. on Roll.

115 B
144 B
158 B
172 B
177 C
178 C
179 C
180 C
181 C
182 C
183 C
184 C
185 C
186 C
187 C
190 C
191 C
192 C
193 C
205 C

N ^{o.} on Roll.	NAME.	Juror.	Lot.	Con. or Street.	—	P. O. address
115	Barber, Leander.....	J	N P 4-5	10	Owner	2
144	Boughner, William..	J	E P 7	10	Tenant, see sub-Div. No. 1	2
158	Bens, Silas.		M P 3	12	Occupant	20
172	Baker, J. C.....	J	M P 4	11	Owner	20
177	Collver, John G.....	J	N P 6	13	Owner	19
178	Carpenter, Chas. S. }		s W P 1	13	Farmer's son	19
			N P 1	14		
			N $\frac{1}{2}$ 2	14		
			S $\frac{1}{8}$ 8	13		
			S P 2	13		
179	Carpenter, Edwin C }	J	s W P 1	13	Tenant	19
			N P 1	14		
			N $\frac{1}{2}$ 2	14		
			S $\frac{1}{8}$ 8	13		
			S P 2	13		
180	Carpenter, John B. }		s W P 1	13	Owner	19
			N P 1	14		
			N $\frac{1}{2}$ 2	14		
			S $\frac{1}{8}$ 8	13		
			S P 2	13		
181	Cole, Benjamin.. ...	J	s W P 1	13	Owner	19
182	Churchill, George....		s P 2	12	Owner	20
183	Collver, Gabriel...		s W P 1	12	Owner	20
184	Collver, Robert N. . .	J	s W $\frac{1}{4}$ 1	12	Owner	19
185	Collver, Charles H. . .	J	s W $\frac{1}{4}$ 1	12	Owner	19
186	Collver, Darius.....	J	s P 8	12	Owner, see sub-Div. No. 6	19
187	Courtney, E W.....		N P 8	13	Owner	17
190	Collver, Hugh A.....		N P 8	12	Owner, see sub-Div. No. 6	17
191	Collver, Nisbett W. . .	J	P 8	11	Owner	20
192	Collver, Nisbett.....		P 8	11	Owner	20
193	Chambers, Charles.. .	J	N P 7	12	Owner	20
205	Carpenter, Ira.....	J	S P 7	10	Tenant	2

No. on Roll.	NAME.	Juror.	Lot.	Con. or Street.	—	P.O. address
206	Carpenter, Charles. . .		S P 7	10	Owner	2
207	Collver, J Seymour	J	N $\frac{1}{2}$ 2	11	} Owner	20
			N $\frac{1}{4}$ 3	11		
			S $\frac{1}{2}$ 4	10		
208	Coggins, James.....		N M P 2	11	Tenant	20
209	Clouse, Eli.....		S $\frac{1}{2}$ 2	10	Farmer's son	20
210	Clouse, Elias.....		S $\frac{1}{2}$ 2	10	Farmer's son	20
211	Clouse, Nelson.....	J	S $\frac{1}{2}$ 2	10	Owner	20
212	Crooks, Jasper.....	J	N W $\frac{1}{4}$ 1	12	Tenant	19
213	Collver, Albert S...	J	N W $\frac{1}{4}$ 1	12	Owner	21
214	Collver, Dudley M..	J	S $\frac{1}{2}$ 3	12	Owner	20
215	Collver, Loder....	J	2	12	} Owner	20
			E $\frac{1}{2}$ 1	12		
216	Collver, Mahlon N	J	S W P 3	11	} Owner	20
			N W P 3	12		
217	Collver, Philip.....	J	S E $\frac{3}{8}$ 3	11	Owner	20
219	Collver, Salem....	J	N P 5	11	} Owner	20
			N P 7	11		
			W P 6	11		
220	Collver, John Lewis	J	N P 5	11	} Owner	20
			N P 7	11		
			W P 6	11		
221	Collver, Samuel E....	J	E $\frac{1}{2}$ 6	11	Tenant	20
222	Collver, David K....	J	E $\frac{1}{2}$ 6	11	Owner	20
235	Chapman, I. M.....		M P 4	11	Tenant	20
343	Covernton, Charles..	J	S P 3	14	Owner	19
859	Counter, G. E.....		S E P 1	14	Owner	19
289	Dolan, James A....	J	M P 4	11	Owner	20
297	Donohue, Rich .d...		S E P 8	13	Owner	19
298	Donnelly, John.....	J	E $\frac{1}{2}$ 5	12	Tenant	20
299	Denning, Albert	J	N E P 8	13	} Farmer's son, see	17
			S M P 7	13		
					sub-Div. No. 6	

No. on Roll.	NAME.
300	D
1121	F
342	F
344	F
345	F
346	F
366	F
1006	F
398	H
407	H
408	H
410	H
413	H
432	H
433	E
434	E
435	E
436	E
496	I

No. on Roll.	NAME.	Juror.	Lot.	Con. or Street.	—	P. O. address					
2	300 Demming, James W	J	NE P 8 S M P 7	13 } 13 }	Owner, see sub- Div. No. 6	17					
20											
20	1121 Emerick, Frank.....		S M P 1	13	Owner	2					
20	342 Foster, John.....	J	S P 3	14	Tenant	19					
20	344 Force, John.....		S M P 1	13	Owner	19					
19	345 Freeman, I. W.....	J	M P 1 M P 2	13 } 13 }	Owner	19					
21	346 File, George.....						J	W P 1	11	Tenant	19
20	366 Farnham, Daniel...			2 11	Occupant	20					
20	1006 Fleak, Percy.....	J	N P 2	10	Owner	2					
20	398 Hathaway, William...			8 14	Tenant	16					
20	407 Henderson, Joseph..	J	N P 4	14	Tenant	19					
20	408 Hart, Alanson....	J	S P 4 NE ¼ 4 NW ¼ 5 E P 1	12 } 13 } 13 } 11 }	Owner	19					
20	410 Heath, William.....						J	S ¼ 8	12	Owner, see sub- Div. No. 6	20
20	413 Hyde, Lewis B....						J	S W ¼ 7	11	Owner	20
20	432 Heath, Ansley....						J	N P 3 S P 2	12 } 11 }	Owner	20
20	433 Heath, Frederick ..		S P 2	11	Owner	20					
19	434 Heath, Adlie.....	J	N P 5 S P 5 N P 7	12 } 11 } 12 }	Tenant	20					
20	435 Heath, Lewis... ..							N P 5	12	Owner	20
19	436 Heath, Edwin N....							S P 5 N P 7	11 } 12 }	Owner	20
20	436 Heath, Edwin N....		M P 4	11	Owner	20					
e 17	496 Ireland, George.....		N P 3	11	Tenant	20					

No. on Roll.	NAME.	Juror.	Lot.	Con. or Street.		P.O. address
507	Johnson, Peter B. . .		M P 1	13	Owner	19
508	Jackson, Edward	J	N W ¼ 3	13	Owner .	20
510	Kitchen, Elijah	J	N P 6	10	Owner	2
526	Kitchen, Frederick . .	J	N P 7-8	13	Owner	17
527	Kitchen, Israel	J	S P 7	11	Owner	20
528	Kitchen, Robert	J	7	11	Income	20
533	Kitchen, Herbert	J	N P 5	11	Farmer's son	20
			S P 5	10		
			S P 6	10		
			N P 5	11		
			S P 5	10		
534	Kitchen, Charles H		S P 6	10	Tenant	20
535	Kitchen, Moses A.	J	N P 5	11	Owner	20
			S P 5	10		
			S P 6	10		
536	Kellum, Franklin		5	10	Owner	2
538	Kitchen, Lyman W		M P 4	11	Tenant	20
543	Kitchen, Lemuel	J	E P 3	10	Owner	2
			N ¼ 3	10		
			N W P 7	11		
544	Kitchen, Lemon	J	W P 3	10	Owner	2
			S W P 7	11		
546	Kitchen, Charles W	J	N P 4	11	Owner, see sub- Div. No. 6	20
			N P 5	11		
1142	Kitchen, William		S P 4	11	Owner	20
509	Lemon, George W	J	N W ¼ 3	13	Tenant	19
551	Lee, John W	J	N ½ 1	13	Owner	19
			N ½ 2	13		
			N ½ 1	13		
552	Lee, Thomas M		N ½ 2	13	Owner	19
			N P 8	13		
554	Lemon, John E	J			Owner, see sub- Div. No. 6	17

No. on Roll.	
561	L
562	L
571	L
576	L
577	L
606	M
614	M
615	M
616	M
618	M
619	M
620	M
629	M
630	M
634	M
635	M
678	M
679	M
631	N
735	N
754	C

No. on Roll.	NAME.	Juror.	Lot.	Con. or Street.	—	P. O. address.
561	Labarr, John		M P 4	11	Owner	20
562	Livsey, James		N P 7	10	Owner, see sub-Div. No. 8	2
571	Lefler, Christopher	J	N P 7-8	11	Owner	2
576	Lorimer, William		S P 2	11	Tenant	20
577	Langs, Eliakim		N P 2	10	Owner	2
606	McIntosh, Albert	J	S P 2	14	Tenant	19
614	McInally, Cameron {		S ½ 8 S P 6 S P 7	14 14 14	Farmer's son	19
615	McInally, John W {		S ½ 8 S P 6 S P 7	14 14 14		
616	McInally, John B. {	J	S ½ 8 S P 6 S P 7	14 14 14	Owner	19
618	Martin, Albert		S P 1	13	Occupant	19
619	Miller, Francis	J	N M P 8	13	Tenant	17
620	Mitchell, John		N M P 8	13	Owner	19
629	Millard, John		M P 4	11	Tenant	20
630	Mills, James		M P 4	11	Tenant	20
634	Murtland, John W	J	N P 8	10	Tenant, see sub-Div. No. 6	2
635	Murtland, John	J	N P 8	10	Tenant, see sub-Div. No. 6	2
678	McMarr, James		M P 6	10	Tenant	2
679	McMarr, Thomas		M P 6	10	Tenant	2
631	Nelles, Henry E		M P 4	11	Owner	20
735	Nickerson, Wm. F	J	S P 1	13	Owner	19
754	Osborne, John W		S P 8	14	Owner	19

No. on Roll.	NAME.	Juror.	Lot.	Con. or Street.	—	P. O. address.
790	Parker, Absalom....		M P 4	11	Owner	20
855	Ryerson, Herbert.....		W ½ 5	13	Farmer's son	19
856	Roberts, Richard.....		P 1	14	Occupant	19
858	Reeves, Foster.....		S E P 1	14	Tenant	19
861	Rusling, John.....	J	M P 4	11	Owner	20
902	Rodwell, Thomas....	J	N M P 7	12	Owner	20
911	Schuyler, Wm. H. {	J	S E P 4 S W P 5 S P 7	14 } 14 } 14 }	Tenant	19
912	Schuyler, Hiram. {		S E P 4 S W P 5 S P 7	14 } 14 } 14 }	Owner	19
919	Sterling, David M...		S W P 7	14	Owner, see sub-Div. No. 6	16
925	Saville, Josiah A...		S P 8	13	Owner, see sub-Div. No. 6	19
926	Saville, John.....		S P 8	13	Occupant	19
927	Schuyler, Lewis.....	J	S P 6	13	Owner	19
928	Schuyler, Loder W..	J	S W P 6	13	Owner	19
929	Schuyler, Frank.. {	J	E P 5 P 6	14 } 12 }	Owner	19
930	Shaw, Benjamin E...	J	E ½ 5	13	Tenant	19
931	Shaw, Anson.....	J	E ½ 5	13	Owner	19
932	Shaw, Kinsley,.....	J	E ½ 4	13	Owner	19
933	Schuyler, Wm. W. {	J	N E P 4 N W ¼ 5 S M ¼ 6	14 } 15 } 13 }	Tenant	19
934	Schuyler, William. {		N E P 4 N W ¼ 5 S M ¼ 6	14 } 14 } 13 }	Owner	19

No. on Roll.	
935	S
936	S
937	S
938	S
939	S
940	S
949	S
952	S
964	S
965	S
980	S
1005	S
1007	S
1008	S
1057	S
1062	T
1065	T
1196	T
825	W

No. on Roll.	NAME.	Juror.	Lot.	Con. or Street.	—	P. O. address	
935	Scott, James.....	J	S P 3	14	} Owner	19	
			N ¼ 4	13			
			S ½ 3	13			
936	Saltzbury, Henry....		S P 2	12	} Owner	19	
937	Shaw, Kinsley A..	}	S M P 8	13	} Farmer's son	19	
			S ¼ 6	12			
			S P 7	13			
938	Shaw, Franklin....	}	S M P 8	13	} Owner, see sub- Div. No. 6	19	
			S ¼ 6	12			
			S P 7	13			
939	Smith, John W..	J	N ¾ 7	13	} Tenant	19	
			N P 6	13			
940	Smith, Lawrence..	}	N ¾ 7	13	} Owner	19	
				N P 6			13
949	Saltzbury John.....		S W P 8	11	Owner	20	
952	Smith, Lewis.....		M P 4	11	Owner	20	
964	Simpson, Benjamin..		S P 7	11	Tenant	20	
965	Smith, Walter.....		M P 4	11	Owner	20	
980	Skirrow, Wm. P..	} J	N P 4	12	} Owner	20	
				S P 5			11
				N P 6			12
1005	Stewart, James.....	J	N P 2	10	Tenant, see sub- Div. No. 8	2	
1007	Shay, Timothy.....		N P 2	10	Tenant	2	
1008	Schooley, Aaron...		M P 6	10	Occupant	2	
1057	Shoff, Daniel.....		N M P 8	13	Occupant	19	
1062	Turner, John.....		N P 1	14	Tenant	19	
1065	Tate, James.....	} J	S M P 7	12	} Owner	20	
				M P 8			11
1196	Tweedle, Wm.....		S W P 1	13	Occupant	19	
825	Widner, J. Wesley..		M ¾ 6	12	Owner, see sub- Div. No. 8	19	

No. on Roll.	NAME.	Juror.	Lot.	Con. or Street.	—	P. O. address
1118	Woolley, Watson....	J	S P 7	13	Owner, see sub-Div. No. 6	19
1119	Woodley, William. {	J	N P 7	14	Owner	19
	N P 6		14			
	N P 8		14			
1120	Wilson, Edward....		S W P 1	13	Tenant	19
1122	Woolley, Ansley.. {	J	S P 4	12	Owner	20
	S W P 5		12			
1123	Whiting, Edward....	J	S ½ 7	12	Tenant	20
1132	Walker, Warren....	J	S P 8	10	Owner	2
1135	Walker, William....		S P 7-8	10	Farmer's son	2
1136	Walker, Randall....		S P 7-8	10	Farmer's son	2
1137	Walker, James E....		S P 7-8	10	Farmer's son	2
1138	Walker, Robert.....		S P 7-8	10	Farmer's son	2
1139	Walker, Edward.. {		S P 7-8	10		
			N P 7	11	Owner	2
1140	Woltz, G. F.....		S M P 7	11	Owner	21
1141	Walsh, William.....	J	S P 4	11	Tenant	20
1194	Walmsley, George... J		S W P 2	14	Owner	19
1195	Woolley, J. H.....		S W P 1	13	Owner	19
1205	Youngs, Stephen....		M P 4	11	Owner	20

PART II.—List of persons entitled to vote at Municipal Elections ONLY.

No. on Roll.	NAME.	Juror.	Lot.	Con. or Street.	—	P. O. address
680	Manning, John....		M P 4	11	Occupant	20

PART I

No. on Roll.

PART

Compr
1, 2, 3, 4
Waterfo

No. on Roll.

33 A
83 B
84 B
97 B
98 B
99 B
100 B
101 B
106 B
107 B
108 B
109 B
112 B
114 B

**PART III.—List of persons entitled to vote at Elections to the
Legislative Assembly ONLY.**

No. on Roll.	NAME.	Juror.	Lot.	Con. or Street.	—	P. O. address
--------------	-------	--------	------	-----------------	---	---------------

NONE.

**PART I.—List of persons entitled to vote at BOTH Municipal
Elections and Elections to the Legislative Assembly.**

POLLING SUB-DIVISION NO. 8

Comprises 4 Concessions and 8 Lots, being concessions 6, 7, 8 and 9, and lots 1, 2, 3, 4, 5, 6, 7 and 8, less the limits of the Municipality of the Village of Waterford.

No. on Roll.	NAME.	Juror.	Lot.	Con. or Street.	—	P. O. address		
33	Ammerman, John...	J	N W P 8	7	Tenant	2		
83	Barber, Emerson.	}	S W P 5	9	} Tenant	2		
							S E P 6	9
84	Barber, Daniel....	}	S W P 5	9	} Owner	2		
							S E P 6	9
97	Beemer, Wesley.....		N W P 5	7	Owner	2		
98	Beemer, Ansley.....		M P 3	6	Tenant	2		
99	Beemer, Levi		N E P 3	7	Owner	2		
100	Brown, Hugh	J	N W ½ 2	7	Tenant	2		
101	Billington, William..		S W P 2	6	Owner	2		
106	Bowly, Alfred....	}	S E ¼ 7	7	} Owner, see sub-	2		
							N E ¼ 8	9
107	Boughner, George A..	J	S P 1	8	Owner	2		
108	Boughner, Albert E.		S P 1	9	Farmer's son	2		
109	Boughner, George....		S P 1	9	Owner	2		
112	Boughner, Robert W.	J	E P 1	9	Owner	2		
114	Bauslaugh, Peter ...		¼ 4	9	Owner	2		

No. on Roll.	NAME.	Juror.	Lot.	Con. or Street.	—	P. O. address	
122	Beemer, Hiram ..	J	NP 3	6	} Owner	2	
			NMP 4	6			
137	Beemer, Henry.....		SW $\frac{3}{8}$ 3	6	Owner	2	
146	Beemer, Oliver.....	J	S $\frac{1}{2}$ 6	6	} Owner	2	
			MP 7	6			
153	Beemer, Lewis.....	J	E $\frac{1}{2}$ 4	6	Tenant	2	
			S $\frac{1}{4}$ 6	6	} Owner	2	
154	Beemer, Elias	J	SWP 5	6			
			NP 6	7			
			NE $\frac{1}{4}$ 5	7			
155	Barnes, David....	J	SP 1	7	} Tenant	6	
			NP 2	8			
161	Butler, James.....		NMP 8	7	Owner	2	
162	Butler, John.....		NMP 8	7	Tenant	3	
479	Brown, George F....	J	SP 8	6	Owner	2	
236	Chapin, Elam.....	J		2	9	Owner	2
243	Clark, Nelson.	J	SP 8		8	Owner	2
244	Crossen, Charles..	J	NP 5	7	} Tenant	2	
			NE $\frac{1}{4}$ 4	7			
246	Clark, Lincoln.....		MP 8		8	Farmer's son, see sub-Div. No. 9	2
247	Clark, John L.....	J	MP 8		8	Owner, see sub-Div. No. 9	2
248	Collver, Frank L....	J	$\frac{3}{4}$ 3		9	Owner	2
249	Cotton Allen.....		NWP 1		7	Owner	6
265	Crabb, James A....	J	NP 1		6	Tenant	6
266	Clark, James W. O...	J	NP 8		8	Tenant, see sub-Div. No. 9	2
267	Clark, Thomas W...		NP 8		8	Owner, see sub-Div. No. 9	2
269	Cammell, William....		NWP 7		9	Tenant	2
274	Cable, J. A.....		WMP 1		7	Owner	6
275	Cable, John W.....		WMP 1		7	Owner	6

No. on Roll.	
277	C
279	C
280	C
282	C
292	D
315	D
316	D
333	E
353	F
371	G
383	G
385	G
386	G
477	H
478	H
492	H
562	L
575	L
591	Le
595	Le

No. on Roll.	NAME.	Juror.	Lot.	Con. or Street.	—	P. O. address
277	Cotton, James.....	J	N ½ 8	6	Tenant	2
279	Collins, Lawrence A..		N P 3	8	Occupant	2
280	Collins, Samuel.....		N E P 2	8	Occupant	2
282	Collver, John G... {	J	N P 6 N E ½ 5	9 } 9 }	Owner	2
292	Dueling, John.....		E M P 6	7	Owner	2
315	Duncombe, David...		N E P 7	9	Owner, see sub- Div. No. 1	2
316	Duncombe, Alex C..	J	P 4-5	7-8	Owner	2
333	Erwin, Robert C....	J	S E P 8	7	Tenant	2
353	Finch, Chancy.....	J	S P 6	9	Owner	2
371	Groover, David.....	J	N E P 1	7	Tenant	6
383	Gordon, William... {	J	S P 1 N P 2	7 } 8 }	Tenant	6
385	Green, Nelson.....	J	M P 5	8	Owner	2
386	Gibbs, William.....		M P 8	7	Owner	2
477	Hardy, William.....		N P 8	6	Tenant, see sub- Div. No. 2	2
478	Henderson, Isaac A..	J	S P 8	6	Tenant	2
492	Hyndman, Wallace..	J	S P 7	6	Tenant	2
562	Livsey, James.....	J	S P 7	9	Owner, see sub- Div. No. 7	2
575	Lutes, John.....	J	S W P 1	6	Owner	6
591	Lefler, Daniel.		N M P 1	7	Owner	6
595	Lefler, Frederick....		N M P 5	7	Owner	2

No. on Roll.	NAME.	Juror.	Lot.	Con. or Street.	—	P. O. address
596	Lewis, Eldon.....	}	S M P 4	7	} Tenant	2
			S M P 5	7		
			S M P 4	8		
			S M P 4	7		
596	Lewis, Levi.....	}	S M P 5	7	} Owner	2
			S M P 5	7		
			S M P 4	8		
			S M P 4	8		
599	Mari s, James.....		S P 8	7	Tenant	2
600	McDonald, George, jr		S P 8	7	Owner	2
602	McDonald, Jonas...		S P 8	7	Occupant	2
603	McDonald, George, sr		S P 8	7	Owner	2
632	Merritt, Elijah....	}	S $\frac{1}{2}$ 8	9	} Owner, see sub-Div. No. 6	2
			N W $\frac{1}{4}$ 8	9		
			S $\frac{1}{2}$ 8	9		
			N W $\frac{1}{4}$ 8	9		
633	Merritt, Flavius...	}	S $\frac{1}{2}$ 8	9	} Farmer's son, see sub-Div. No. 6	2
			N W $\frac{1}{4}$ 8	9		
			S $\frac{1}{2}$ 8	9		
			N W $\frac{1}{4}$ 8	9		
655	McMichael, Walter..	J	S M P 7	9	Owner	2
667	Murray, Wallace....	J	S W $\frac{1}{4}$ 4	6	Owner	2
668	McMichael, Albert....		S P 4	8	Tenant	2
669	McMichael, William..		S P 4	8	Owner	2
670	McCool, John.....		S P 5-6	9	Farmer's son	2
671	McCool, Joseph... .		S P 5-6	9	Owner	2
672	Messacar, Alfred....	J	N P 3	7	Owner	6
673	Messacar, Adam....	J	N E $\frac{1}{4}$ 2	7	Owner	6
674	Messacar, Gilbert....	J	N $\frac{1}{2}$ 7	6	Owner	2
675	McCool, Robert.....		S $\frac{1}{2}$ 5	8	Owner	2
676	Messacar, Edwin....	J	S $\frac{1}{2}$ 2	8	Owner	2
677	McIntosh, John		N $\frac{1}{2}$ 1	9	Owner	2
681	McCool, Thomas J...		S P 6-7	9	Owner	2
695	McMichael, Alex....	J	S E $\frac{1}{8}$ 8	6	Owner, see sub-Div. No. 9	2
697	Matthews, Harry....	J	S W $\frac{1}{4}$ 2	7	Owner	2
700	Metcalf, Delber....	J	N P 4	6	Tenant	6
702	Matthews, Walter. {	J	S P 3	7	} Owner	2
			S P 4	7		

No. on Roll.	
703	M
710	M
711	M
714	M
725	M
726	M
727	M
728	M
729	M
730	M
731	M
803	M
750	N
751	N
712	Pe
802	Pa
804	Pa
805	Pa
806	Pe
809	Pe
817	Pe
824	Pe
834	Pe

No. on Roll.	NAME.	Juror.	Lot.	Con. or Street.	—	P. O. address.
703	Matthews, Daniel..	{ J	SP 3	7	} Owner	2
			SP 4	7		
710	Murray, John P.....		NP 1	7	Owner	6
711	McCall, W. C.....	J	M ¼ 1	7	Tenant	6
714	McMichael, Oscar..	{ J	NE P 2	8	} Owner	2
			NP 3	8		
725	McPhadden, Joseph...	J	MP 6	9	Occupant	2
726	Messacar, Alex.....	J	NE P 7	7	Owner, see sub-Div. No. 9	2
727	Messacar, Abram....		NE P 7	7	Owner, see sub-Div. No. 9	2
728	Messacar, Ernest H...		NE ½ 8	7	Farmer's son, see sub-Div. No. 9	2
729	Messacar, Fred'k H..		NE ½ 8	7	Farmer's son, see sub-Div. No. 9	2
730	Messacar, Walker....	J	NE ½ 8	7	Owner, see sub-Div. No. 9	2
731	Martin, John.....		NE P 2	6	Owner	2
803	Murray, Charles G..		NE ¼ 4	7	Owner	2
750	Neal, George.....	{ J	N ¼ 6	6	} Owner	2
			W ¼ 5	6		
751	Nunn, Peter.....		NP 1	7	Tenant	6
712	Pegg, Wm. W.....	J	M ¼ 1	7	Owner	7
802	Parney, Charles D...	J	NE ¼ 4	7	Tenant	2
804	Parney, Wesley....	J	NMP 3	6	Owner	2
805	Parney, John.....		S ½ 2	6	Owner	2
806	Pegg, Philip.....		NWP 1	7	Tenant	6
809	Perry, Elijah.....		NMP 1	8	Owner	6
817	Perry, Alonzo....	{ J	NWP 1	8	} Owner	6
			SWP 2	8		
824	Pettit, William.....	J	E ½ 5	6	Tenant	2
834	Pettit, Edward....		MP 7	6	Owner	2

No. on Roll.	NAME.	Juror.	Lot.	Con. or Street.	—	P. O. address
245	Robinson, Fred'k... }	J	NP 5 NE 4	7 } 7 }	Owner	2
838	Robinson, William... J	J	N 4	9	Owner	2
842	Robinson, Edward... J	J	NP 5	7	Owner	11
843	Robinson, Ezra J	J	NP 5	7	Owner	2
384	Sovereign, L. G... }		SP 1 NP 2	7 } 8 }	Owner	19
334	Schram, William J	J	SEP 8	7	Owner	2
807	Sovereign, Zebadee . . J	J	NWP 1	7	Owner	6
1002	Sovereign, David L } J	J	SP 1 NP 2	6 } 6 }	Owner	6
1005	Stewart, James J	J	S 1/2 3	8	Owner, see sub-Div. No. 7	2
1030	Slaght, Aaron		NP 8	8	Owner, see sub-Div. No. 9	2
1041	Sovereign, Lewis L } J	J	EP 4 NP 6 SP 5 NP 5	7 } 7 } 7 } 8 }	Owner, see sub-Div. No. 9	2
1045	Stewart, Edwin		NWP 3	6	Owner, see sub-Div. No. 1	2
1055	Schram, George J	J	SP 8	7	Owner	2
1056	Sovereign, S. M.		MP 5	8	Owner	19
1090	Travis, George F... . .		SP 6	7	Owner	2
825	Widner, J. Wesley . . .		E 4 5	6	Owner, see sub-Div. No. 7	19
1178	Walker, Edgar J	J	SW 4 8	7	Owner	2
34	Yerks, Mathias J	J	NWP 8	7	Owner	2

PART

No. on Roll.

603 M

PART

No. on Roll.

PART

Comprise
9, 10, 11

No. on Roll.

17 A

18 A

19 A

20 A

71 B

85 B

86 B

87 B

88 B

89 B

PART II.—List of persons entitled to vote at Municipal Elections ONLY.

No. on Roll.	NAME.	Juror.	Lot.	Con. or Street.	—	P. O. address
603	Mabee, Silas		s p 8	7	Tenant	2

PART III.—List of persons entitled to vote at Elections to the Legislative Assembly ONLY.

No. on Roll.	NAME.	Juror.	Lot.	Con. or Street.	—	P. O. address
NONE.						

PART I.—List of persons entitled to vote at BOTH Municipal Elections and Elections to the Legislative Assembly.

POLLING SUB-DIVISION NO. 9

Comprises 4 Concessions and 8 Lots, being concessions 6, 7, 8 and 9, and lots 9, 10, 11, 12, 13, 14, 15 and 16.

No. on Roll.	NAME.	Juror.	Lot.	Con. or Street.	—	P. O. address
17	Alvord, James V.	J	N M P 13	8	Owner	14
18	Aspden, Thomas.		N W P 13	9	Owner	14
19	Alvord, David.		N E P 12	8	Owner	14
20	Anthony, Joseph.	J	S E P 15	6	Owner	2
71	Bates, George.	J	s $\frac{1}{2}$ 11	9	Owner	2
85	Bertran, Emerson.	J	M P 13-14	8	Tenant	14
86	Bertran, John.		M P 13-14	8	Owner	14
87	Bertran, George M.	J	w $\frac{1}{2}$ 14	7	Tenant	14
88	Bertran, James W.	J	s w p 15	6	Owner	14
89	Beecraft, John.	J	s w p 14	8	Owner	14

No. on Roll.	NAME.	Juror.	Lot.	Con. or Street.	—	P. O. address
90	Barber, Charles W..		16	9	Farmer's son	12
91.	Barber, Ira.....		16	9	Owner	12
96	Bertran, David.....	J	N P 13-14	8	Owner	14
157	Barber, William....		s ¼ 12	7	Owner	14
160	Barker, Laban		N P 15	7	Occupant	14
284	Barber, David D....	J	s ¼ 13	7	Owner	2
304	Bertran, John W..	J	N P 13-14	8	} Owner	14
			N P 13	7		
644	Barber, Abram N....		N M P 12	7	Owner	22
156	Campbell, Johnson..	J	s ¼ 12	7	Tenant	14
173	Cotton, Frederick...		N ¼ 11	6	Tenant, see sub-Div. No. 2	7
223	Clinton, Wm. W....	J	N P 13	9	Owner	14
224	Close, Dwight.....	J	S E P 11	8	Owner	2
246	Clark, Lincoln.....	}	N E P 9	8	} Farmer's son, see sub-Div. No. 8	2
			N W P 10	8		
247	Clark, John L....		N E P 9	8		
		}	N W P 10	8	} Owner, see sub-Div. No. 8	2
259	Clark, William....		J	S P 15		
			N W P 15	8		
263	Clouse, George....	}	S P 10	8	} Owner	2
				S M P 11		
266	Clark, James W. O..		N P 9	8	Tenant, see sub-Div. No. 8	2
267	Clark, Thomas W...		N P 9	8	Owner, see sub-Div. No. 8	2
268	Clouse, Horace....	J	S P 10	8	} Owner	2
				S P 11		
283	Collver, John R....	J	s ¼ 13	7	Tenant	14
1104	Chapin, Lyman.....		S E P 14	6	Owner	11
175	Doan, Jonathan....		N ¼ 11	6	Owner, see sub-Div. No. 2	7
303	Daboll, Jacob.....	J	M P 13-14	8	Tenant	14

No. on Roll.	
306	
313	
512	
335	
340	
341	
348	
349	
350	
351	
354	
355	
367	
372	
997	
415	
442	
443	

No. of Roll	NAME.	Juror.	Lot.	Con. or Street.	—	P. O. address
2	306 Duncombe, Orlando H	J	S P 9	7	Owner	2
2	313 Dennis, George S....		M P 9	6	Occupant	2
4	512 Duncombe,	J	S E P 13	6	Owner	19
4	Abiam N }		S W P 14	6		
4	335 Erwin, James.....	J	N P 11	9	Owner	14
2			W P 12	9		
4	340 Flemming, James.....		N ¼ 15	6	Father's son, see sub-Div. No. 2	7
7	341 Flemming, William...		N ¼ 15	6	Owner, see sub-Div. No. 2	7
4	348 Fonger, Rynear.....	J	M P 13	8	Owner	14
2	349 Fonger, Hiram S....	J	N W P 13	8	Owner	14
2	350 Fitzgerald, Michael.	J	N ¼ 9	9	Tenant	2
2	351 Fitzgerald, Garrett..	J	N ¼ 9	9	Tenant	2
4	354 Fonger, Henry B....	J	W P 16	6	Owner	14
2	355 Fonger, Henry.....		W P 16	6	Owner	14
4	367 Finlay, William....		N W P 13	9	Owner	19
2	372 Goble, George.....	J	N P 12	7	Owner	2
2	997 Goble, John P.....		N ¼ 16	8	Owner	12
2	415 Humphrey, George..		S E P 13	9	Owner	14
14	442 Hellyer, Albert. }		S E P 14	8	Farmer's son	14
11			S W ¼ 15	8		
			S P 11	7		
			N P 10	8		
7	443 Hellyer, Elijah.... }		S E P 14	8	Farmer's son	14
14			S W ¼ 15	8		
			S P 11	7		
			N P 10	8		

No. on Roll.	NAME.	Juror.	Lot.	Con. or Street.	—	P. O. address.
444	Hellyer Walter S...	J	SEP 14	8	} Owner	14
			SW ¼ 15	8		
			SP 11	7		
			NP 10	8		
511	Kern, William....	J	SEP 13	6	} Tenant	2
			SWP 14	6		
516	Kitchen, Thomas....		NP 16	6	Owner, see sub-Div. No. 3	7
529	Kalar, James H.....	J	NP 12	8	Owner	14
563	Lutes, William.....	J	E ½ 12	9	Tenant	14
565	Lemon, Nathaniel....		WP 13	9	Owner	14
570	Lewis, John M.....	J	NP 13	9	Owner	14
572	Laning, Robert.....	J	S ½ 16	8	Owner	12
636	Messacar John.....		S ½ 9	9	Farmer's son	2
637	Messicar, Abram....	J	S ½ 9	9	Owner, see sub-Div. No. 6	2
638	Messacar, John C....	J	S ½ 10	9	Owner	2
641	Millard, John D....		NP 13	9	Owner	14
643	Misner, Barney.....		EP 12	7	Tenant, see sub-Div. No. 6	14
656	Misner, Fagar.....	J	EMP 15	8	Tenant	14
657	Misner, George.....		EMP 15	8	Owner	14
658	Misner, James.....	J	EP 15	8	Owner	14
682	Martin, William....	J	E ¼ 16	6	Tenant	12
683	Moore, Peter.....		NE ¼ 14	7	Owner, see sub-Div. No. 4	12
685	McMichael, David A.		NEP 12	6	Owner, see sub-Div. No. 2	
686	McMichael, Rich'd F.		NEP 12	6	Owner, see sub-Div. No. 2	

No. on Roll.	
687	
688	
689	
695	
701	
708	
709	
715	M
726	M
727	M
728	M
729	M
730	M
782	P
791	P
792	P
793	P
808	P
811	P
833	P

No. on Roll.	NAME.	Junor.	Lot.	Con. or Street.	—	P. O. address
687	McMichael, Jacob E..		N E P 12	6	Owner, see sub-Div. No. 2	
688	McMichael, Homer..		N E P 12	6	Owner, see sub-Div. No. 2	
689	McMichael, Arkell N		N E P 12.	6	Owner, see sub-Div. No. 2	
695	McMichael, Alex....		S W $\frac{1}{4}$ 9	6	Owner, see sub-Div. No. 8	2
701	McMichael, Jos. K {	J	N $\frac{3}{4}$ 9	6	Owner	2
708	McMichael, Calvin {	J	N $\frac{1}{2}$ 10	6		
			S $\frac{1}{2}$ 10	6		
			S $\frac{1}{4}$ 9	6	Tenant	2
709	McMichael, Rich'd {		S $\frac{1}{2}$ 10	6	Owner	2
			S $\frac{1}{4}$ 9	6		
715	Martin Thomas.....		S E P 12	6	Tenant	2
726	Messacar, Alex.....		N $\frac{1}{4}$ 9	7	Owner, see sub-Div. No. 8	2
727	Messacar, Abram....		N $\frac{1}{4}$ 9	7	Owner, see sub-Div. No. 8	2
728	Messacar, Ernest H...		N M $\frac{1}{4}$ 9	7	Farmer's son, see sub-Div. No. 8	2
729	Messacar, Fred'k H..		N M $\frac{1}{4}$ 9	7	Farmer's son, see sub-Div. No. 8	2
730	Messacar, Walker....	J	N M $\frac{1}{4}$ 9	7	Owner, see sub-Div. No. 8	2
782	Petheram, Richard..		N P 15	6	Owner, see sub-Div. No. 5	13
791	Parmer, George.....	J	N P 15	8	Owner	14
792	Pettit, Walter L....	J	W M P 13	9	Tenant	14
793	Pettit, Uriah.....		W M P 13	9	Owner,	14
808	Parney, Warren.....	J	S E P 13	8	Owner	14
811	Potts, Frank {	J	N P 10	8	Owner	2
			E P 9	8		
833	Peeker, Abram.....		E P 12	7	Occupant	14

No. on Roll.	NAME.	Juror.	Lot.	Con. or Street.	—	P. O. address
862	Rice, Philip S.....	J	P 15	9	Tenant	14
863	Rice, Reuben.....	J	P 15	9	Owner, see sub-Div. No. 6	14
864	Rice, Jezeniah.....	J	s w ¼ 15	9	Owner	14
865	Rice, Josiah.....	J	s w P 13	8	Owner	14
867	Renner, Jacob....	J	P 13-14	9	Owner, see sub-Div. No. 4	14
872	Rice, Harman.....		N M P 14	9	Occupant	14
873	Rice, Peter.....	J	N P 14	9	Tenant	14
874	Rice, Philip.....	J	N P 14	9	Owner	14
904	Robinson, Walter...		S M P 11	6	Owner	2
352	Shaw, John W.....		N ½ 9	9	Owner	2
564	Smith, John D.....	J	E ⅝ 12	9	Owner	14
950	Smith, Peter.....	J	N ½ 12	8	Owner	2
967	Smith, Wm. J.....	J	N E P 12	9	Owner	14
981	Smith, William H...	J	N W P 13	9	Owner	14
982	Slaght, John.....	J	N W P 13	9	Owner, see sub-Div. No. 6	14
983	Slaght, Levi.....	J	S P 13	8	Owner, see sub-Div. No. 6	14
			S M P 14	8		
984	Smith, David W....	J	S ⅝ 12	8	Owner	14
996	Stafford, George....	J	N ¼ 16	8	Tenant	12
998	Stafford, Peter.....	J	N E P 14	8	Owner	14
1000	Smith, Adoniram J	J	N P 11	7	Tenant	2
			N E P 10	7		
1001	Smith, Wm. C....		N P 11	7	Owner	2
			N E P 10	7		
1009	Shiner, Luke....	J	M P 13	6	Tenant	2
			N P 13	6		
1030	Slaght, Aaron....		N P 9	8	Owner, see sub-Div. No. 8	2
			N P 10	8		

No. on Roll.	NAME.	Juror.	Lot.	Con. of Street.	—	P. O. address
1041	Sovereign, Lewis L.		s w p 9	7	Owner, see sub-Div. No. 8	2
1042	Smith, Baldwin W...	J	n 1/2 10	9	Tenant	2
1043	Smith, Wm. H.....	J	n 1/2 10	9	Owner	2
1064	Thompson, Henry....	J	n 1/2 16	11	Owner	13
1100	Vail, Levitt.	J	s w p 13	9	Owner	14
1103	Vansickle, Morris A...	J	s p 14	6	Tenant	2
1107	VanLoon, Alfred H {	J	n m p 12 n p 13	6 6	Owner	2
1157	Woodley, William...		s e 1/2 14	7	Owner, see sub-Div. No. 4	12
1158	Woodley, Aaron....		s e 1/2 14	7	Owner, see sub-Div. No. 4	12
1160	Woodley, David... {		n 3/8 16 n 3/8 15	7 7	Farmer's son	12
1161	Woodley, Martin... {	J	n 3/8 16 n 3/8 15	7 7	Owner	12
1179	Woodley, Wilson.. {	J	n p 10 m p 13	7 7	Tenant	2
1180	Woodley, John.... {		n p 10 m p 13	7 7	Owner	2
1181	Walker, Alfred....	J	m p 13	7	Owner	2
1188	Woodley, Philip....	J	s 1/2 10	7	Owner	2
1189	Woodley, George... {	J	s 1/2 11 n p 11	6 7	Owner	2
1210	Young, Hiram A....		n p 15	8	Occupant	2

PART II.—List of persons entitled to vote at Municipal Elections ONLY.

No. on Roll.	NAME.	Juror.	Lot.	Con. or Street.	—	P. O. address.
--------------	-------	--------	------	-----------------	---	----------------

NONE.

PART III.—List of persons entitled to vote at Elections to the Legislative Assembly ONLY.

No. on Roll.	NAME.	Juror.	Lot.	Con. or Street.	—	P. O. address.
--------------	-------	--------	------	-----------------	---	----------------

NONE.

The aggregate number of names of persons upon the foregoing list qualified to serve on Juries is 706. See "The Jurors Act 1879."

CERTIFICATE.

I, LYMAN N. COLLVER, Clerk of the Municipality of Townsend, in the County of Norfolk, do hereby certify that parts one and three of the foregoing list constitutes a correct list for the year 1882, of all persons appearing by the last revised assessment roll of the said Municipality to be entitled to vote at Elections for Members of the Legislative Assembly, and that parts one and two constitute a correct list for said year of all persons appearing by the said roll to be entitled to vote at Municipal Elections in said Municipality; and I hereby call upon all electors to examine the said list, and if any omissions or other errors are perceived therein, to take immediate proceedings to have the said errors corrected according to law.

Dated at Waterford, this 16th day of August, 1882.

LYMAN N. COLLVER,
Clerk of Townsend.

Principal Elec-

P. O.
address

ions to the

P. O.
address

g list qualified

ownsend, in the
of the foregoing
bearing by the
itled to vote at
ets one and two
he said roll to
; and I hereby
issions or other
o have the said

ER,
Townsend.

