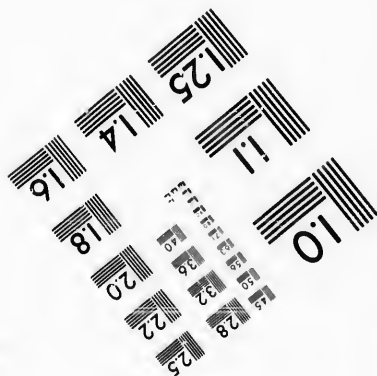
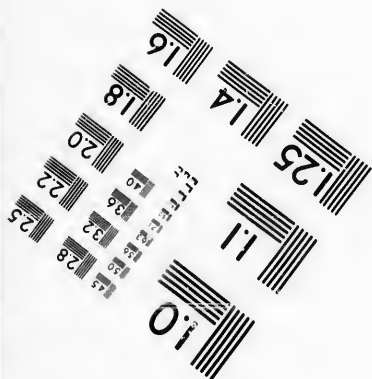
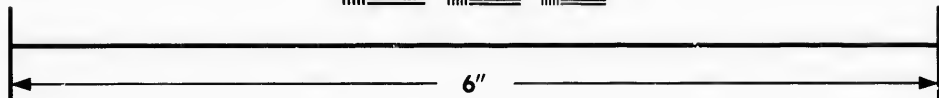
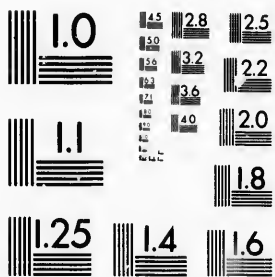

**IMAGE EVALUATION
TEST TARGET (MT-3)**



**Photographic
Sciences
Corporation**

23 WEST MAIN STREET
WEBSTER, N.Y. 14580
(716) 672-4503

Ca

28
25
22
20
18

**CIHM/ICMH
Microfiche
Series.**

**CIHM/ICMH
Collection de
microfiches.**



Canadian Institute for Historical Microreproductions / Institut canadien de microreproductions historiques

10

© 1987

Technical and Bibliographic Notes/Notes techniques et bibliographiques

The Institute has attempted to obtain the best original copy available for filming. Features of this copy which may be bibliographically unique, which may alter any of the images in the reproduction, or which may significantly change the usual method of filming, are checked below.

L'Institut a microfilmé le meilleur exemplaire qu'il lui a été possible de se procurer. Les détails de cet exemplaire qui sont peut-être uniques du point de vue bibliographique, qui peuvent modifier une image reproduite, ou qui peuvent exiger une modification dans la méthode normale de filmage sont indiqués ci-dessous.

- Coloured covers/
Couverture de couleur
- Covers damaged/
Couverture endommagée
- Covers restored and/or laminated/
Couverture restaurée et/ou pelliculée
- Cover title missing/
Le titre de couverture manque
- Coloured maps/
Cartes géographiques en couleur
- Coloured ink (i.e. other than blue or black)/
Encre de couleur (i.e. autre que bleue ou noire)
- Coloured plates and/or illustrations/
Planches et/ou illustrations en couleur
- Bound with other material/
Relié avec d'autres documents
- Tight binding may cause shadows or distortion
along interior margin/
La reliure serrée peut causer de l'ombre ou de la
distorsion le long de la marge intérieure
- Blank leaves added during restoration may
appear within the text. Whenever possible, these
have been omitted from filming/
Il se peut que certaines pages blanches ajoutées
lors d'une restauration apparaissent dans le texte,
mais, lorsque cela était possible, ces pages n'ont
pas été filmées.
- Additional comments:/
Commentaires supplémentaires:

- Coloured pages/
Pages de couleur
- Pages damaged/
Pages endommagées
- Pages restored and/or laminated/
Pages restaurées et/ou pelliculées
- Pages discoloured, stained or foxed/
Pages décolorées, tachetées ou piquées
- Pages detached/
Pages détachées
- Showthrough/
Transparence
- Quality of print varies/
Qualité inégale de l'impression
- Includes supplementary material/
Comprend du matériel supplémentaire
- Only edition available/
Seule édition disponible
- Pages wholly or partially obscured by errata
slips, tissues, etc., have been refilmed to
ensure the best possible image/
Les pages totalement ou partiellement
obscurcies par un feuillet d'errata, une pelure,
etc., ont été filmées à nouveau de façon à
obtenir la meilleure image possible.

This item is filmed at the reduction ratio checked below/
Ce document est filmé au taux de réduction indiqué ci-dessous.

10X	12X	14X	16X	18X	20X	22X	24X	26X	28X	30X	32X
					✓						

The copy filmed here has been reproduced thanks to the generosity of:

D. B. Weldon Library
University of Western Ontario
(Regional History Room)

The images appearing here are the best quality possible considering the condition and legibility of the original copy and in keeping with the filming contract specifications.

Original copies in printed paper covers are filmed beginning with the front cover and ending on the last page with a printed or illustrated impression, or the back cover when appropriate. All other original copies are filmed beginning on the first page with a printed or illustrated impression, and ending on the last page with a printed or illustrated impression.

The last recorded frame on each microfiche shell contains the symbol \rightarrow (meaning "CONTINUED"), or the symbol ∇ (meaning "END"), whichever applies.

Maps, plates, charts, etc., may be filmed at different reduction ratios. Those too large to be entirely included in one exposure are filmed beginning in the upper left hand corner, left to right and top to bottom, as many frames as required. The following diagrams illustrate the method:

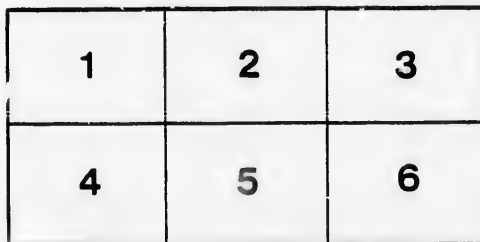
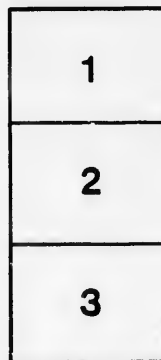

L'exemplaire filmé fut reproduit grâce à la générosité de:

D. B. Weldon Library
University of Western Ontario
(Regional History Room)

Les images suivantes ont été reproduites avec le plus grand soin, compte tenu de la condition et de la netteté de l'exemplaire filmé, et en conformité avec les conditions du contrat de filmage.

Les exemplaires originaux dont la couverture en papier est imprimée sont filmés en commençant par le premier feuillet et en terminant soit par la dernière page qui comporte une empreinte d'impression ou d'illustration, soit par le second feuillet, selon le cas. Tous les autres exemplaires originaux sont filmés en commençant par la première page qui comporte une empreinte d'impression ou d'illustration et en terminant par la dernière page qui comporte une telle empreinte.

Un des symboles suivants apparaîtra sur la dernière image de chaque microfiche, selon le cas: le symbole \rightarrow signifie "A SUIVRE", le symbole ∇ signifie "FIN".

Les cartes, planches, tableaux, etc., peuvent être filmés à des taux de réduction différents. Lorsque le document est trop grand pour être reproduit en un seul cliché, il est filmé à partir de l'angle supérieur gauche, de gauche à droite, et de haut en bas, en prenant le nombre d'images nécessaire. Les diagrammes suivants illustrent la méthode.

Class of the Papers

LIST OF VOTERS

FOR THE

TOWN OF STRATHROY

FOR THE

YEAR 1880.

STRATHROY, ONT. :

"THE AGE BOOK AND JOB PRINTING HOUSE, FRONT STREET

1880.

9/8/80

Filed
Sept 8/80
EAD

SCHEDULE OF POST OFFICES.

1. STRATHROY.
2. ADELAIDE.
3. NAPIER.
4. LONDON.
5. PETROLEA.
6. EXETER.
7. THOROLD.
8. INGERSOLL.
9. NEWBURY.
10. LOBO.
11. MORAY.

12. ARKONA.
13. MELBOURNE.
14. BRANTFORD.
15. TORONTO.
16. SARNIA.
17. LOVELL.
18. WATFORD.
19. GRIMSBY.
20. OIL SPRINGS.
21. CHATHAM.

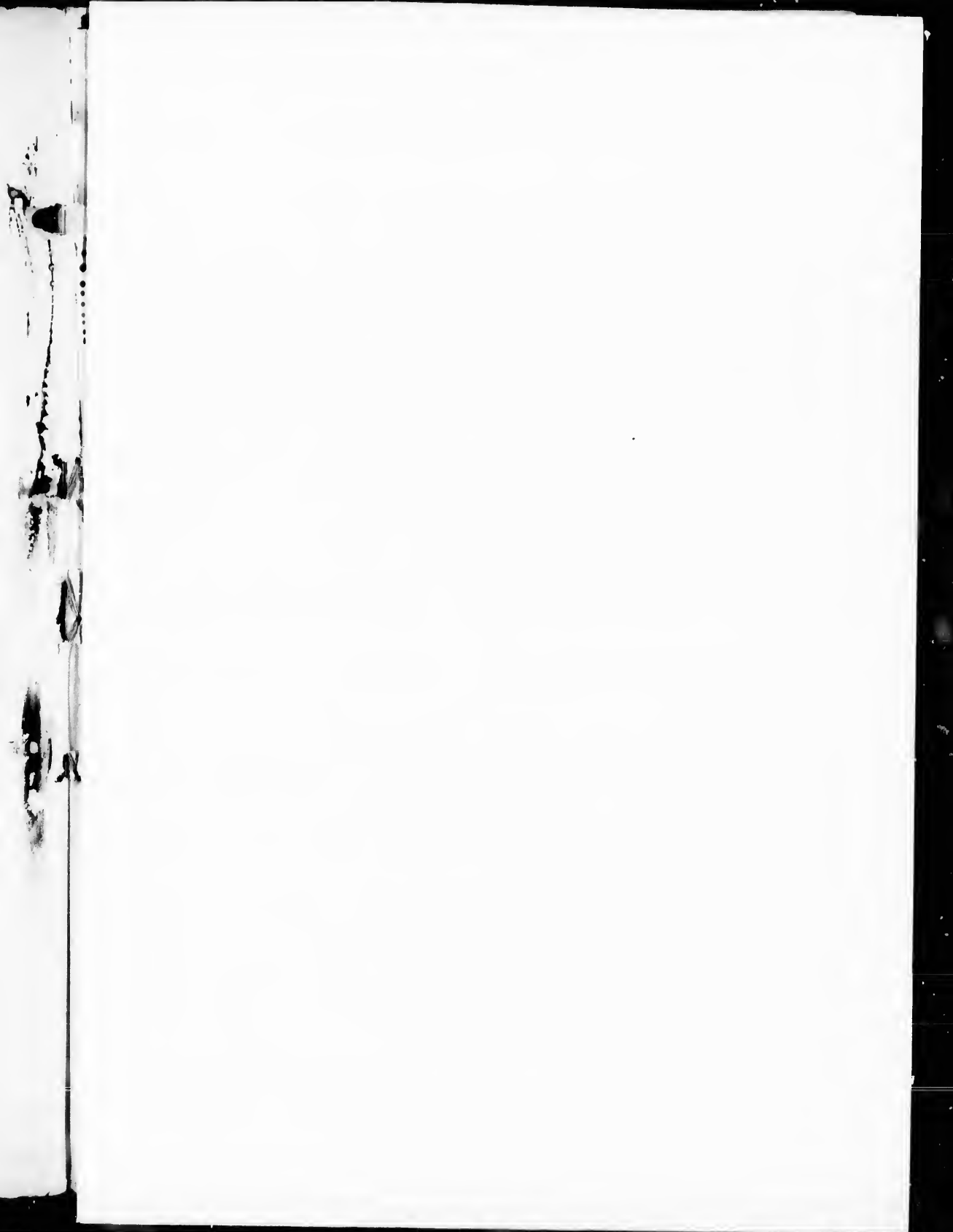

75

VOTERS' LIST, 1880,

MUNICIPALITY OF THE

TOWN OF STRATHROY

POLLING SUB-DIVISION NO. 1, WY

Comprising all that part of the said town lying West of McKellar Street, Richmond Street, Maria Street, and the Side Road between Lots 21 and 22 on the 4th Con., Adelaide, lying North of the point of intersection by Maria Street.

No. on Roll.	NAME.	Street or Con-cession.	Number of Lot or Part Lot.	Other descrip-tion.	A. O.
J 24	Ashwell, George	28, J & W Survey....	owner ..	1
33	Armstrong, W H ...	4	Part 20	owner ..	1
J 19	Auld, Adam	s Albert	23	owner ..	1
J 9	Alison, B H	s North	s hf 7 & 8, Reid's survey	owner ..	1
J 145	Armstrong, John W..	13 & 14, Sydenham Place	owner ..	1
J 26	Alison, Peter J	Oak Avenue...	2, 3, 4.....	owner ..	1
11	Aberneathy, James .	Con 4	Part of 21	tenant ..	1
J 34	Armstrong, R W	Con 4 & 5	do	owner ..	1
J 35	Armstrong, W A	Con 4 & 5	do	owner ..	1
10	Adair, Hugh	S Albert.....	10.....	tenant ..	1
13	Andrews, Rev A	5	Part 20	owner ..	1
J 117	Bentley, William....	10.....	7 & 8 S & K Survey....	owner ..	1
J 59	Beer, Jacob	10	13 S & K Survey.....	owner ..	1
J 57	Bundy, William H ..	e Milner ...	Lot 1 and 25.....	owner ...	1

Polling Sub-Division No. 1.

Jurors	No. on Roll.	NAME.	Street or Con- cession.	Number of Lot or Part Lot	Other descrip- tion.	P.O.
	73	Buttery, William....	s Albert	3	owner ..	
	369	Brett, James	s North	9	owner ..	12
J	60	Bowley, Jas D	J & W survey	40, 41, 42.....	owner ..	1
	58	Burdon, John	w McKellar ...	2	tenant ...	1
	90	Bowley, James	J & W survey.	74, 75.....	owner ..	1
	47	Buck, Thomas	Armstrong s'y	5, 6.....	tenant .	1
J	71	Barelay, William....	J & W survey..	31, 32.....	tenant ...	1
	74	Baker, William.....	s Albert	Part 25	tenant ..	1
	49	Brown, Peter	n Burns	4	owner ..	1
	112	Bowley, James.....	J & W survey	74, 75, 43, 44.....	owner ..	1
J	74	Baker, W. R.....	s Albert	25	tenant ...	1
J	101	Baskerville, J. W....	Crealey survey	5 and 6..	owner ...	1
J	147	Clark, John R.....	s North	n hf 7 & 8 Reid's survey	owner ..	1
J	184	Creally, Trueman....	4	w half e half 20.....	owner ..	1
	258	Cooper, James	4	part w half w half 21..	owner ...	1
	483	Castles, Joseph.....	7, 8, 9, 10 Armstrong s'y	owner ...	1
J	172	Currie, Daniel ...	e Milner	21, 22, 23 and 24.....	owner ...	1
J	139	Chesley, Jordan	10.. ..	part 11	owner ..	1
J	140	Cook, James..	s Metcalfe ..	6	owner ..	1
J	167	Cleverdon, Lawerence	J & W survey	45 to 48.....	owner ...	1
	187	Cameron, D. M.....	n Front	15.....	owner ...	1
	187	Cameron, Wm	n Front	15.....	owner ...	1
	196	Cameron, John	n Front	16.....	owner ...	1
J	788	Cummings, Thomas...	4	part 22	owner ..	1
	156	Cummings, J. C.....	Rapley survey	7, 8.....	tenant ...	1
J	184	Chaloner, Thomas....	25 Saulsbury, survey..	owner ..	1
	137	Clark, Gilbert	w McKellar ...	3, 4.. ..	ownc... ..	1
	158	Corneil, Christopher	w Richmond ...	pt Block, Corneil's s'y..	owner ..	1

Polling Sub-Division No. 1.

5

Jurors	No. on Roll.	NAME.	Street or Con- cession.	Number of Lot or Part Lot.	Other descrip- tion.	O A;
J	153	Croucher, George....	Saulsbury s'y...	11.....	tenant ..	1
J	124	Calcut, John.....	Armstrong s'y	22.....	owner ..	1
J	125	Campbell, D. M....	w McKellar ...	9	owner ..	1
	155	Cummings, John....	Saulsbury s'y...	8	owner ..	1
	154	Cummings, Wm	Saulsbury s'y..	8	owner ...	1
	136	Campbell, Thos.....	10.....	part 10	tenant ..	1
	137	Clark, Gilbert	w McKellar .	3, 4	owner ..	1
	145	Calcut, Chester.....	Sydenh'm place	13, 14	tenant ...	1
J	224	Davis, David.....	6, 7, 8, 9 Young survey	owner ..	1
J	212	Drynan, William	e Oxford	18.....	owner ...	1
	728	Dell, Howard.....	33 J & W survey	owner ...	1
J	215	Dell, Hiram	n Albert	36	owner ...	1
	253	Dingman, Absolam..	Rapley s'y	16.....	owner ..	1
	11	Dudley, George.....	part 21	owner ..	1
	234	Dickenson, Richard.	16.....	owner ..	1
	253	Evans, David	1	owner ..	1
	256	Edwards, H. F.....	pt blk A, Saulsbury s'y	owner ..	1
	249	Ellis, Isaiah	w Milne.....	41 and 42	owner ..	1
J	712	Easterbrook, Richard	n Burns	5, 6 and 7	owner ..	1
J	263	Ewer, W. H... ..	w Oxford	7	owner ..	1
	197	Ellis, H. T. W....	n Front	16.....	owner ..	1
J	255	Eakins, Joseph	Saulsbury s'y..	part 26	owner ..	1
	250	Elico, Charles	10.....	part 11	owner ..	1
J	258	Eastman, Westley ...	con 4	part 21	tenant... 1	
	260	Elliott, Wm	J & W survey	8, 9	owner ..	1
	259	Elliott, John.....	Rapley s'y	1	owner ..	4
	258	Eastman, Westley ...	4	part 21	owner ...	1
	258	Eastman, Chester.....	4	part 21	owner ...	1

Polling Sub-Division No. 1.

Jurors	No. on Roll.	NAME.	Street or Con- cession.	Number of Lot or Part Lot.	Other descrip- tion.	A. C.
	277	Fisher, John	10	part 11 w McKellar	owner	1
	302	Fullerton, James	s Albert	1	owner	1
J	441	Frank, John		80 to 93 Athol and John	owner	1
J	211	Ferguson, James		3 and 4 Corneil survey	owner	1
	286	Frank, Zacharias	s Albert	part 25	tenant	1
	287	Frank, Richard	s Albert	part 24	tenant	1
	393	Frank, H. G.	J & W survey	34, 50, 51	owner	4
	274	Fletcher, Benj	w McKellar	7	tenant	1
	282	Frazier, Alexander	Saulsbury s'y	9	owner	1
J	296	Fuller, H P	Armstrong s'y	27, 28, 29, 30	owner	1
J	312	Gilzean, G D	10	s w part 10	owner	1
J	342	Grant, Alexander H.	s Metcalfe	part 5 w McKellar	tenant	1
	339	Goodwin, Abraham	w Oxford	6 and part 7	owner	1
J	324	Gott, William	n North	cen pt 2 Reid's s'y	owner	1
J	347	German, G G	4	part 21	tenant	1
J	323	Gooden, Charles	Rapley s'y	15	owner	1
J	313	Gilzean, J T A	s Albert	20, 21 and 22	owner	1
	319	Greenaway, Chas	Rapley s'y	5	owner	1
J	345	Gibson, David	n Front	17	owner	1
J	346	Grist, Charles	Saulsbury s'y	1	owner	1
	320	Gale, Thos A	Saulsbury s'y	4	tenant	1
	322	Guilli, Nicholas	4	22	tenant	1
	326	Glover, Augustus	s Front	8	tenant	1
J	396	Hanley, J H	n North	13	owner	1
	482	Hinchcliffe, George		1, 2, 3, 4 Armstrong s'y	owner	1
J	373	Humphries, Samuel		6, T & L Company's s'y	owner	1
	433	Hawkins, David	s North	5 and 6	owner	18

Polling Sub-Division No. 1.

Jurors	No. on Roll.	NAME.	Street or Con-cession.	Number of Lot or Part Lot.	Other descrip-tion.	O. P.
	550	Linsley, George		20, w Oak Avenue	owner	1
J	456	Lenfestey, Thomas	5	part 21	owner	1
J	58	Lemon, George	w McKellar	part lot 2	owner	1
J	471	Lenfestey, John	s Front	9 and 10	owner	1
J	466	Leonard, Michael	s Front	part 12	owner	1
J	457	Lamont, James	5	part 21	tenant	1
	433	Lucas, J W	Armstrong s'y	25 and 26	owner	1
J	437	Large, Wm		4 T & L Survey	tenant	1
	531	Lynch, John	w Milner	47 to 55	tenant	1
	458	Lenfestey, James	J & W survey	53, 54	owner	1
	465	Lee, J H	e Oxford	17	tenant	1
	532	Munroe, David W	Saulsbury	south part 26	owner	1
J	528	Macintyre, Peter		15 and 16, Saulsbury s'y	owner	1
	536	McLarty, Robert	Hyman's s'y	1	owner	1
	603	McIntosh, Gilbert		55, 56, 57, 58, J & W s'y	owner	1
J	602	Murray, W H	Oxford	4, 5, 6, 7, corner Maitl'd	owner	1
	515	Maine, Henry	J & W s'y	52	tenant	1
J	607	Moore, Isaac	Rapley s'y	1, 2, 3, 4	owner	1
J	574	Meek, W H	s Albert	2	owner	1
	584	McColl, Hugh	Saulsbury s'y	17, 18	owner	1
J	611	Manson, James		s pt park lot 2, Reid s'y	owner	1
	537	McBride, Wm	s North	13	owner	1
	287	McIntyre, Hugh	s Albert	24	owner	1
	274	McLean, Angus	w McKellar	7	owner	1
J	510	Martin, Samuel	w McKellar	2	tenant	1
	511	Martin, William	w Milner	part 8	owner	1
	545	McMichael, D A	Cornell's s'y	part 7	tenant	1
J	482	McKenzie, Daniel	Armstrong s'y	1, 2, 3, 4	tenant	1

Polling Sub-Division No. 1.

Jurors	No. on Roll.	NAME.	Street or Con- cession.	Number of Lot or Part Lot.	Other descrip- tion.	P.
J	483	Merrick, Alex	Armstrong, s'v	7, 8, 9, 10	tenant	1
J	612	Mackintosh, F. P.	n Front	14	tenant	1
	591	McKellar, John	w McKellar	6 to 15	owner	1
	512	McMillen, John	w McKellar	11	tenant	1
	516	Murphy, Robt	Cornel's survey	6	tenant	1
	627	Noble, James	between Oxford	and side-road	owner	1
J	624	Nicholson, Henry	Rapley, survey	4 and 5	owner	1
J	621	Neil, G. H.	w McKellar	18	owner	1
	629	Nugent, Edmund	n Front	13	owner	1
	629	Nugent, E. W.	J & W survey	58 to 61	owner	1
J	634	Orchard, George		2, Saulsbury survey	owner	1
J	631	Owens, Henry	n Burns	1	owner	1
J	630	O'Dwyer, Michael		5 Trust and Loan survey	owner	1
J	637	O'Dwyer, Patrick	s Front	part 13	tenant	1
	655	Phillips, William		block B, Saulsbury s'y	owner	1
J	653	Park, Edward	e Milner	south park lot 1	owner	1
J	672	Pearce, W. T.	e Oxford	part 1 Cornel's survey	tenant	1
J	660	Parker, Jas.	n Front	12	tenant	1
	352	Porter, Geo	Armstrong	18, 19	owner	13
	652	Parsons, Joseph	w McKellar	1 and 2	tenant	1
	656	Petch, Francis	Saulsbury s'rv'y	17	owner	1
	658	Peace, Stephen	4	Part 21	tenant	1
	670	Parker, J. W.	n Front	12	tenant	1
	873	Rowland, Edward	n North	Part 2	owner	1
	47	Riley, Richard		5 and 6 Armstrong s'y	owner	1
	683	Richards, Robert	5	part 21	tenant	1

Polling Sub-Division No. 1.

Jurors	No. on Roll.	NAME.	Street or Con- cession.	Number of Lot or Part Lot.	Other descrip- tion.	P.O.
J	868	Rapley, Lorenzo F.	s Front	part 13	tenant	1
	876	Richardson, Thomas	s Front	11	owner	1
J	866	Ray, Samuel	w McKellar	5, 6	owner	1
	871	Rapley, William	Rapley survey	park lot 2	owner	1
J	687	Rason, Johnson	4	part 21	tenant	1
	685	Riddell, Andrew	J & W survey	39	owner	1
	692	Raymond, John	Cornel survey	7	tenant	1
	715	Sells, David	13, 14	e Oak Avenue	owner	1
	738	Shepherd, Wm	4	part 20	owner	1
	739	Saul, Wm H	4	part 20	owner	1
	754	Smith, J W	J & W survey	62, 63	owner	1
	708	Stevenson, Edward	T & L survey	part 7	tenant	1
J	740	Snell, Thos	5	part 21	owner	1
	735	Sellers, Wm		6 Rapley's survey	owner	1
J	750	Smith, Henry		16, 18, 19, e Oak Ave	owner	1
J	652	Steer, George	10	part 11	owner	1
	767	Springer, Menno	s Albert	5	owner	1
J	737	Shields, John	Hyman survey	part 1	owner	1
J	768	Scott, C G	4	part 21	owner	1
J	758	Sutherland, Robert	s North	cen pt 5, 6 Reid survey	owner	1
J	751	Smith, Richard P.		10, 11, 12, Rapley's s'y	owner	1
		Stevenson, R A	n Front	13	owner	1
	322	Stevenson, Judge	4	part 21	owner	1
	782	Sinclair, Dugald	w McKellar	8	owner	1
J	741	Smith, Thomas	n North	part 14	tenant	1
	742	Shepherd, Richard	w Oxford	8	tenant	1
	762	Snell, W F	n Albert	11	tenant	1
J	709	Stevenson, Robert	T & L survey	7	owner	1

Polling Sub-Division No. 1.

Jurors	No. on Roll	NAME.	Street or Con- cession.	Number of Lot or Part Lot.	Other descrip- tion.	P. O.
	712	Square, Thos.....	e Oak Avenue	5, 6, 7	tenant..	1
	728	Smith, W. C.....	J & W survey	33	tenant..	1
	729	Saxton, Frank.....	J & W s'y...	12, 13, 14	tenant..	1
	736	Stokoe, Bart	Saulsbury s'y ..	A	tenant..	1
	764	Schram, Levi.....	T & L survey .	4	tenant... 1	
	787	Thompson, James. .	3 and 10.....	Saulsbury survey.. .	owner ...	1
J	780	Tylor, John	23, 24, 25, e Oak Ave..	owner ..	1
	796	Thompson, Alex	n Front	14 Reid's survey	tenant..	1
	729	Thompson, Isaac	J & W s'y	12, 13, 14.....	owner ..	1
	423	Tisdall, Fred	4	part 24 Maria w.....	owner ..	1
	742	Thompson, James.....	w Oxford	8	owner ...	1
	788	Tinkler, Wm	w Maria	22.....	tenant .	1
	781	Trothen, Wm	w McKellar ..	16.....	owner ..	1
	782	Tucker, Tipes	w McKellar ...	8	tenant..	1
J	799	Urquhart, Hector.....	n Albert	38.....	owner ..	1
	801	Venner, John	s Albert	4	owner ..	1
	802	VanWyck, Rev ...	Corneil s'y	part 1	tenant .	1
	840	Woodhull, Chas	4	part 20	owner ..	1
J	844	Williams, Rodger.....	s Burns	2 and 3	owner ..	1
	832	Walker, W. B.....	56 and 57 J & W s'y ...	owner ..	1
	838	Wiley, David... ..	Saulsbury s'y.	12	owner ..	1
	821	Williston, J K.....	4	part 21	owner ..	1
J	833	Williams, Michael ...	Sydenh'm place	12.....	tenant .	1
J	813	Whyte, A. E.....	w Milner	57 to 60	owner ..	1
	834	Wallace, Richard.....	s Front	12.....	tenant... 1	
	839	Widdis, Robt	5	part 20	owner ...	1
	850	Wallace, Wallace.....	10.....	pt 10, 5, 6, 7, 8.....	tenant ..	1

Polling Sub-Division No. 2.

Jurors	No. on Roll.	NAME.	Street or Con-cession.	Number of Lot or Part Lot.	Other descrip-tion.	P.O.
J	353	Young, James	4	part 21	owner ...	1
	852	Young, R. W. ...	10	part 10	owner ..	15
	854	Zavitz, John	n pt 26,27,Saulsbury s'y	owner ..	1

POLLING SUB-DIVISION NO. 2,

Comprising all that part of the said town lying North of James Street, East of the before named boundary line and West of Caradoc Street.

Jurors	No. on Roll.	NAME.	Street or Con-cession.	Number of Lot or Part Lot.	Other descrip-tion.	P.O.
	28	Attwood, P H.....	n Front	east part 7	owner ..	4
	24	Ashwell, George	J & W s'y	23.....	owner ..	1
	15	Adamson, J. W	n Centre... ..	S and T	owner ..	1
	14	Avery, Wm	n Centre.....	part 46	tenant ...	1
	13	Andrews, Rev A....	n North	11, 12	owner ..	1
	18	Alexander, Henry....	s Front	17, 18	tenant ..	1
J	114	Barber, J W.....	s Front . . .	15.....	tenant ..	1
J	100	Black, John	n Centre.....	part 49 and 50	owner ..	1
	94	Barnes, James	s Centre	79, 72	tenant ..	1
J	81	Bailey Thomas.....	n Centre.....	part of 44	owner ...	1
	115	Bettridge, William ..	n Front	9 and 10	owner ...	1
	79	Bryans, William	n Centre... ..	part of 43, 44.....	owner ..	1
	18	Bowley, James.....	s Front	14, 18	owner ..	1
J	108	Burton, R. A	e Frank	lot 9 of 24	tenant ...	1
	538	Barnes, C. M.....	n Centre.....	40.....	owner ..	1

Polling Sub-Division No. 2.

Jurors	No. on Roll.	NAME.	Street or Con- cession.	Number of Lot or Part Lot.	Other descrip- tion.	P.O.
	169	Cain &	n Centre	48, 49.....	tenant...	1
	170	Barry	n Centre.....	48, 49.....	tenant...	1
	172	Currie, Daniel	n Centre.....	48, 49	tenant ..	1
	195	Cameron, Jno	Income	1
	191	Campbell, N. B.....	n Front	Part U	tenant..	1
	237	Dumbrill & Co	n Front	Part U.....	tenant..	1
J	241	Diprose, Robert.....	n Front.....	Part X.....	tenant..	1
J	240	Dewan, J D	n Front	Rd lot	tenant ..	1
J	235	Dyas, W. J.....	s Front	part T.....	tenant ..	1
	327	Dubois, Joseph	n Centre	part 43	owner ..	1
J	223	Delamore, Thomas	s Centre.....	part 72 and 73.....	owner ..	1
J	234	Dickenson, Richard	s Front	part Arcade	tenant..	1
	213	Degroat, James	n North	w pt 8.....	owner ..	1
J	214	Donley, John.....	n North	e pt 8.....	tenant..	1
J	236	Diggins, J. C.....	n Front	part T.....	tenant..	1
	242	Dawson, Wm.....	n Front	parts 1, 2	tenant ..	1
	243	Dewar, Wm	4	pe 22 Kittredge survey	tenant..	1
	263	Ewer, W H.....	s Front	part V.....	tenant .	1
J	261	Eakins, S. A... ..	s Front	16 and 17.....	tenant... 1	1
	266	English, John	n Front	part X.....	owner ...	1
	267	English, James H.....	n Front	part X.. ..	owner ..	1
J	300	Francis, G. M.....	s Front	part U.....	owner ..	1
	441	Frank, John.....	n Front	parts 1, 3 and 4.....	owner ..	1
J	299	Fillmore, Wm	s Front	part 8	tenant ...	1
J	301	Ferguson, Dugald	s Front	part U.....	tenant..	1
	243	Fawcett, Wm	4	pt 22 Kittredge, survey	owner ...	1
	295	Fuller, M	n James.....	109, 110.....	tenant...	1
	335	Fraser, Jas.....	n Centre	48, 49.....	tenant...	1

Polling Sub-Division No. 2.

Other description.	P.O.	Jurors	No. on Roll.	NAME.	Street or Concession.	Number of Lot or Part Lot.	Other description.	P.O.
tenant...	1	J	340	Grant, A. H.	part Arcade Block...	tenant..	1
tenant...	1	J	341	Grant, W H.	part Arcade Block...	tenant..	1
tenant...	1	J	339	Goodwin, A	s Front	part 26	tenant..	1
.....	1			346 Grist, Charles	s Front	part 23	owner ...	1
tenant..	1	J	327	Gibbons, W H.	n Centre.....	part lot 43	tenant..	1
tenant..	1	J	333	Graham, Dougald....	s Centre	79, 80.....	tenant...	1
tenant..	1	J	330	Goodsen, John	n James.....	pt S & T.....	tenant .	1
tenant..	1			329 Glover, J H.	n Centre.....	part 45	tenant..	1
tenant..	1			344 Greenaway, Chas....	part Arcade	tenant..	1
owner ..	1	J	400	Harrison, F L.	n Front.....	e part 3	tenant ..	1
owner ..	1			763 Howard, G	s Front	part of U.....	owner ...	18
tenant..	1	J	401	Howe, Hamilton	n Front	part 4.	tenant .	1
owner ..	1			95 Harvey, Wm	n Centre.....	part 77, 78.....	owner ..	13
tenant..	1	J	392	Hoskins, F G.....	n James.....	109	tenant .	1
tenant..	1			377 Hambly, John	s Centre.....	part 74	owner ..	1
tenant..	1			386 Hungerford, Beecher	s Centre...	part 71	tenant...	1
tenant..	1			388 Higman, Andrew....	s Albert	29.....	tenant ..	1
tenant..	1			422 Ivor, David	n Front	part X.....	tenant...	1
tenant..	1	J	414	Irvine, Thomas	n Front	part S.....	owner ..	1
owner ..	1	J	181	Ivor, H A	n Front	part T.....	tenant...	1
owner ..	1	J	182	Cross, William	n Front	part T.....	tenant...	1
owner ..	1	J	183	Gibson, David	n Front	part T.....	tenant..	1
owner ..	1	J	414	Johnson, John	n Centre.....	part S & T U.....	owner ..	1
tenant...	1			424 Johnston, Alex.	s Front	part 22	owner ..	1
tenant..	1	J	413	Jay, Charles C.....	n Centre.....	e part 46.....	tenant...	1
owner ...	1	J	414	Kittredge, A H.....	n Centre.....	8 of 50.....	owner ..	1
tenant...	1			436 Ketchum, H E.	n Albert.....	101, 102, 103.....	owner ..	1
tenant...	1	J	544	Koppleberger, H B....	s Centre.. ..	70	owner ...	1

Polling Sub-Division No. 2.

Jurors	No. on Roll.	NAME.	Street or Con- cession.	Number of Lot or Part Lot.	Other descrip- tion.	P.O.
	440	Keefer, Thos A	n Front	part 7	tenant	1
	472	Lenfestey, John jr.	n James	part of S and T	owner	1
	94	Lamon, George	s Centre	79 and 80	owner	1
J	461	Large, Henry	4 Ket survey	21, 22, 26	tenant	1
J	472	Lawler, Jacob	s Front	20	owner	1
	475	Lindsay, W, B	n Front	11	owner	1
J	462	Legallee, Thomas	s North	part 7	owner	1
	626	Learoyd, J Rev	n Front	part V	owner	1
	400	McIntyre, Hugh	n Front	e part 3	owner	1
	108	Mann, G A	s Front	9 of 24	owner	1
	538	McBride, T H	n Centre	40	tenant	1
J	587	McLaren, Andrew	s Front	part V	tenant	1
	550	Malon, John	s Centre	74	owner	1
	554	Malon, C H	s Centre	70	tenant	1
	591	McKellar, John	n Centre	50, 51	owner	1
J	548	McKellar, Malcolm	n Centre	75	owner	1
	693	Morgan, Richard	n James	U	owner	1
	611	Manson, James	n Front	part of 2	owner	1
J	240	Mansfield, George	n Front	road lot	owner	1
J	241	Moore, W. C	n Front	part of X and W	owner	1
	602	Murray, W H	n Front	part of 1	owner	1
	517	McIntyre, Patrick	n North	9	owner	1
J	413	Meekison, A	n Centre	44	owner	1
J	586	Morrison, Peter	s Front	part of V	(see d 3)	1
	595	Meekison, Andrew	n Front	e part of V	tenant	1
	596	Meekison, A T	n Front	e part of V	tenant	1
	564	Mitchell, John	s Centre	e part of T	owner	1

Polling Sub-Division No. 2.

Jurors	No. on Roll.	NAME.	Street or Con-cession.	Number of Lot or Part Lot.	Other description.	A. C.
	565	Manning, John.....	n Centee	e part of V.....	owner ..	1
J	584	Manning, Charles....	n Front	part U.....	tenant ..	1
	637	Moore, Isaac.....	s Front	19.....	owner ..	1
J	588	Macrault, John .. .	s Front	Arcade	tenant ..	1
	301	Moore, W C & }	s Front	U.....	owner ..	15
		Warren Bros }	s Front	U.....	owner ..	
J	603	Martyn, Joseph T. . .	n Front	part of W.....	tenant . .	1
	609	McLarty, Robert....	n Front	parts 4 and 5.....	owner ..	1
J	573	Meek, F W.....	n Front	part of 24.....	tenant ..	1
	601	Matthews, Phillip....	n Front	parts 1 and X.....	tenant ...	1
	14	Marshall, John.. . . .	n Centre	e part of 46.....	owner ..	18
	547	Miller, Robert.....	n Centre	part 74	tenant ...	1
J	564	Miles, A W.....	n Centre	part T and U.....	tenant ...	1
	422	Moore, W C.....	n Front	part X.....	owner . .	1
	590	McGarvay, John....	n Centre	U and T.....	tenant ..	1
J	593	Mann, G A	n Front	part T.....	tenant ...	1
	546	McIntosh, J H.....	s Centre	70.....	tenant ...	1
	532	McEwen, Geo	n Centre	S and T	tenant ..	2
	534	Mason, Jabez	w James.....	V	tenant ...	1
	565	Mathson, Samuel....	n Centre.....	5	tenant ..	1
	605	McNeil, David	n Front	part 6.....	tenant ...	1
	78	McPherson, Jno	n Centre.....	part 41	owner ..	1
J	625	Noble, James	n Front	part of V.....	tenant ..	1
J	626	Noble, D C	n Front	part of V	tenant ..	1
J	622	Nichols, Thomas	n James	part of V.....	owner ...	1
J	628	Napper, Charles	n Front	part of 6.....	tenant ..	1
	331	Nicholson, Robert . .	n James	part of T & S	owner ..	1
	669	O'Neil, B S	s Front	part of T.....	owner ...	1

Polling Sub-Division No. 2.

Jurors	No. on Roll	NAME.	Street or Concession.	Number of Lot or Part Lot.	Other description.	P. O.
		Orchard, George	s Front	part of T	owner . .	1
J	638	O'Keefe, Patrick	n Front	part of 2	owner . .	1
	637	O'Dwyer, Patrick	s Front	part of 25	tenant . .	1
J	636	Orr, James	s Centre	part T	tenant . .	1
J	162	Patterson, Andrew	n Centre	part of V and 51	owner . .	1
	589	Parker, James W	s Front	Arcade	tenant . .	1
J	202	Poole, Irving	n Front	e part of V	owner . .	1
J	671	Parker, Charles W	n Front	part of 6	tenant . .	1
	645	Plank, Levi	s Centre	part 73	see div 4	1
	182	Pearce, W T	n Front	part of T and W	owner . .	1
J	663	Prangley, George	n James	part of 109, 110	owner . .	1
	605	Parker, George	n Front	part of 6	owner . .	1
	361	Patterson, Samuel	s Front	w half of 15	owner . .	1
J	668	Paine, Benjamin	s Front	part T	tenant . .	1
	669	Paine, John	s Front	part T	tenant . .	1
J	664	Parsons, Edward	n James	109, 110	tenant . .	
	774	Rothwell, Thomas		4 pt 22 lot 22	tenant . .	1
J	865	Reid, John	s Front	part of V	tenant . .	1
	189	Ross, G W	n Front	part W	o, (see 3)	1
J	693	Rapley, Henry	n James	U	tenant . .	1
	868	Rapley, Lorenzo	s Front	13	tenant . .	1
J	875	Rowland, Ed & Co.	n Front	7	tenants	1
J	869	Rutherford, Jas	n Front	part W	tenant . .	1
	858	Ryan, Wm	n Centre	47, 48	tenant . .	1
	866	Ray, Samuel	s Front	26	tenant . .	1
	870	Rapley & Co.	n Front	part 1	tenant . .	1
	872	Rapley, Thos	n Front	part 5	tenant . .	1

Polling Sub-Division No. 2.

Other description.	P.O.	Jurors	No. on Roll	NAME.	Street or Concession.	Number of Lot or Part Lot.	Other description.	P.O.
owner ..	1	J	768	Scott, C. G	n Front.....	part of V.....	owner ..	1
owner ...	1		636	Scott, John	s Centre	part T.....	owner ..	2
tenant ...	1	J	767	Springer, Menno	s ² Front	part of 25.....	tenant ...	1
tenant ..	1		758	Sutherland, Robert...	n Centre	part of 48, 49.	tenant ..	1
owner ..	1	J	762	Snell, William F....	s Front	part of U	tenant ...	1
tenant ..	1		773	Stevenson, Alex	Front	Income	1
owner ..	1	J	774	Smith, W T...	n Front	part of 7.....	tenant ...	1
tenant ..	1		237	Street, N K	n Front	e part of U.....	owner
see div 4	1	J	757	Spurr, S V.....	s Centre	79.....	tenant
owner ...	1	J	763	Small, J S.....	s Front	part U.....	tenant ..	1
owner ..	1		749	Scobie, Rev R.....	s Albert.....	27	tenant ..	1
owner ..	1		762	Saul, J S.....	McK & McR s'y	8, 9, 10.....	owner ...	1
owner ...	1	J	769	Seatcherd, E W.....	Kittredge Ave	13, 14, 15, 17, 18.....	tenant ..	1
tenant ..	1	J	333	Sharp, Allen	s Albert.....	28.....	owner ..	1
tenant ..	1		212	Thompson, James....	n North	part of 8	owner ..	4
tenant		790	Taylor, Edward . . .	n Centre.....	S and T... ..	tenant ..	1
tenant ...	1		792	Tongeau, Thos	n James	109, 110.....	tenant ...	1
tenant ...	1		793	Turpain, Camille .. .	n Front	part U.....	tenant ...	1
tenant ..	1	J	808	Vary, D W	n Front	S	owner ...	1
o, (see 3)	1		804	Vennor, John	s Front	part V.. ..	tenant ..	1
tenant ..	1	J	846	Watson, J B.....	n Front	part road lot.....	tenant ..	1
tenants	1	J	842	Waite, David	s North... ..	12.....	owner ..	1
tenant ..	1	J	831	Wright, James.....	s Front	part of T.....	owner ...	1
tenant ..	1		822	Woods, James.....	n Centre.....	part 44	tenant ..	1
tenant ...	1		830	Worthington, A I . . .	s Front	part S.....	tenant ...	1
tenant ..	1		295	Winters, Thos B....	n James.....	109, 110.....	owner ..	1
tenant ..	1	J	845	Woodbury, Edwin ...	s Front	part 24	tenant ..	1

POLLING SUB-DIVISION NO. 3,

Comprising all that part of the said town lying South of James Street, East of the before named boundary line and West of Caradoc Street.

Jurors	No. on Roll	NAME.	Street or Concession.	Number of Lot or Part Lot.	Other description.	P.O.
	25	Alison, Peter J	67, 68 S & K survey.....	owner ...	1
	16	Armstrong, Thos. L. . . s James	U	owner ...	1
	8	Adair, Benj	S & K survey ..	84.....	tenant ...	1
J	247	Brandreth, Wm	120, 121 S & K survey...	owner ...	1
	508	Brown, John	part 15 Reid s'y S R R..	owner ...	1
	93	Billington, Geo., M D n Metcalfe.....	305, 206	tenant ..	1
	289	Bell, Richard	s Albert	32.....	owner ..	1
J	79	Bell, John C	s Albert.....	32.....	tenant ..	1
J	54	Burkolder, Henry ...	Reid survey..	4, S R R	owner ..	1
J	52	Bain, Daniel G	S & K survey	135	tenant ..	1
	55	Bicknell, Benj	R survey	part 6 S R R.....	tenant ..	1
	57	Barnet, Edward	S & K survey..	139, 140	tenant ..	1
	70	Buck, William	do ..	139, 140	owner .	14
	73	Brown, Silas	do ...	73.....	owner ..	1
	51	Brown, James	do ...	29.....	tenant ...	1
3	858	Black, J V.....	s James	200, 202	owner ..	1
	50	Bell, Jas.....	S R R Reid's s'y	n half 7	tenant ..	1
	70	Braat, Sylvester	S & K survey..	139, 140	tenant ...	1
	75	Bateman, T H	s Albert	33.....	tenant ..	1
	50	Brown, J W	S & K survey	60.....	owner ...	1
	85	Barrie, John	s Metcalfe ...	part 57.....	tenant .	1

Polling Sub-Division No. 3.

Jurors	No. on Roll	NAME.	Street or Con- cession.	Number of Lot or Part Lot	Other descrip- tion.	P. O.
	86	Buck, Wm.....	S & K survey	136	owner ..	14
J	132	Carruthers, Andrew...	e Frank.....	90, 91 S & K survey...	owner ..	1
	141	Cawthrop, Thomas ...	10.....	part 11	owner ..	1
	168	Crone, William.....	s Albert.....	34.....	owner ..	1
	135	Cutler, Jacob.....	Reid's survey...	6 S R R.....	owner ..	1
	166	Carson, J S	n Metcalfe...	part V.....	tenant ..	1
	128	Campbell, James	S & K survey ..	36, 37.....	o, see d 2	1
	126	Campbell, Thos.....	do	141	owner ...	1
J	133	Carroll, James	do	132	tenant ..	1
J	173	Carroll, Peter.....	Reid's y S R R	part 6.....	tenant ..	1
J	130	Crone, Henry	S & K survey	79.....	owner ..	1
	430	Currie, William	Reid survey ..	S R R part 8.....	owner ..	1
	127	Calcot, George	McK & McR's'y	1, 2.....	tenant ..	1
J	171	Currie, Dan	s Front	part 8.....	tenant ...	1
J	171	Campbell, A D.....	s James	200, 20?	tenant ..	1
	161	Campbell, John	S R R.....	u 1/2 8, Rd s'y.....	owner ..	1
	164	Coutts, Robert.....	s James	e 1/2 T.....	tenant ..	1
	221	Donnelly, Patrick ...	e McKellar...	96, 4 and 5.....	owner ..	1
	222	Donnelly, James	e McKellar...	96, 4 and 5.....	owner ..	1
J	209	Dudley, George.....	pt Reid s'y S R R ...	owner ..	1
	207	Dickson, John	S & K survey ..	144	owner ..	1
	824	Daniels, Wm.....	s Albert	38, 39.....	owner ...	1
	748	Dell, Howard	J & W survey	33.....	owner ..	1
	210	Dubois, Joseph	s Metcalfe....	part 3.....	tenant... 1	
	236	Diggias, J C	s Metcalfe....	part 1.....	tenant ..	1
	268	English, J H	292, granery R R gr'ds	tenant ..	1
J	260	English, John	S & K survey	95.....	owner ..	1

Polling Sub-Division No. 3.

Jurors	No. on Roll.	NAME.	Street or Con- cession.	Number of Lot or Part Lot.	Other descrip- tion.	P. O.
J	264	Evoy, George	S & K s'y	120, 121	tenant	1
J	252	Elliott, J B	do	69, 70	owner	1
	276	Foe, Amos	S & K s'y	39, 41	owner	1
J	290	Frank, Charles G	Beattie's s'y	6 to 17, 22 and 35	owner	1
	287	Frank, Zacharias	s James	e half T	tenant	1
	284	Folks, Francis	Reid s'y	S R R part 5	owner	1
	275	Fry, George	J & W s'y	w half 5	owner	1
	278	Ferris, W Y	McK & McR s'y	B 6, 7	owner	1
	283	Fawcett, Chas	10	Part 11	owner	1
	289	Foster, George	s Albert	3?	tenant	1
	497	Gaskill, John	89	S and K s'y	owner	1
	315	Gordon, Thomas	64	S and K s'y	owner	1
	354	Harris, James	S & K s'y	124, 125	owner	1
	429	Hipkins, Edward	do	77	owner	1
	726	Henry, Richard	16	J and W s'y	owner	1
J	164	Haldane, Robert	s James	T	owner	1
J	356	Hill, Thos D	S & K s'y	142	owner	1
J	398	Healey, H W	s James	pt 200, 202	tenant	1
	357	Hare, Andrew	J & W s'y	23	owner	1
	384	Hurd, Hortense	n Metcalfe	V and 204	tenant	1
	396	Hanley, J H	s Metcalfe	part 53	tenant	1
	408	Irvine, Samuel	Reid s'y	s half 13	tenant	1
	421	Irvine, Thomas	10	pt 14 Reid s'y	owner	1
	491	Jamieson, Archibald	e McKellar	3, 4, 5 block C	owner	1
	407	James, Philip	S & K s'y	113, 114	tenant	1
	406	Jeffery, David	S & K s'y	107, 108	tenant	1

Jurors	No. on Roll.
	430
	414
J	428
	429
J	463
	473
	452
	464
J	565
	561
J	51
J	577
J	485
J	496
J	497
	50
J	50
	50
	27
J	56
J	49
	58
	67
	48
J	48
J	48
	50

Polling Sub-Division No. 3.

Other description.	P.O.	Jurors	No. on Roll	NAME.	Street or Con- cession.	Number of Lot or Part Lot.	Other description.	P.O.
nant...	1		430	King, Wm	Reid's s'y	S half 8	tenant	1
wner	1		414	Kittredge, A H	S and K s'y	22, 23, 75, 123 and pt 88	tenant	1
wner	1	J	428	Kent, David	S and K s'y	49	owner	1
wner	1		429	Knapton, Charles	S and K s'y	77	tenant	1
nant	1	J	463	Lea, Wm	Reid's s'y	part 6	tenant	1
wner	1		473	Laird, W P	S and K s'y	28	tenant	1
wner	1		452	Lowrie, Rev M	McK & McRs'y	3, 4, 5, 8, 9, 10	tenant	1
wner	1		464	Lighthouse, Lanson	s Metcalfe	3	tenant	1
nant	1	J	562	McBride, John	n Metcalfe	S	owner	1
wner	1		561	McBride, Samuel	do	U	tenant	1
wner	1	J	51	McNeice, Thos jr	S and K s'y	29 and 107	owner	1
wner	1	J	577	McNeice, Thomas	do	104, 105, 130, 143	owner	1
wner	1	J	489	McVicar, Daniel		102, 103 S and K s'y	owner	1
wner	1	J	490	McBeth, George		61, 62 S and K s'y	owner	1
wner	1	J	492	McNeice, James		65, 66, S and K s'y	owner	1
wner	1		503	McGowan, Robert	96	S & K survey	tenant	1
wner	1	J	506	McIntyre, John		3 Reid's s'y, S R R	owner	1
nt	1		508	McIntyre, Peter H		15 Reid's s'y, S R R	tenant	1
wner	1		275	Mihell, Geo	MeK & MeR s'y	B 6, 7	owner	1
nt	1	J	560	Mole, Chas	s Metcalfe	57	tenant	1
nt	1	J	494	McPhail, Donald	S and K s'y	74	owner	1
nt	1		586	Morrison, Peter	do	153, 154	see div 2	1
wner	1		679	Morden, Rev J P	Reid's s'y SRR	10	owner	1
wner	1		488	Moore, Dugald	S and K s'y	101	owner	1
wner	1	J	488	Moore, Daniel	do	101	tenant	1
nt	1	J	495	McEwen, Robt	do	7	tenant	1
nt	1		501	McLachlan, Wm	do	6 and 7	owner	1

Polling Sub-Division No. 3.

Jurors	No. on Roll.	NAME.	Street or Con- cession.	Number of Lot or Part Lot.	Other descrip- tion.	P.O.
	577	McNeice, Thomas R..	S and K s'y..	42.....	owner ...	1
	581	McPherson, Hugh ..	do	129	owner ...	1
	131	McKellar, Archy	S and *K s'y..	25	owner ...	10
	491	Miller, Robert	McK & McR s'y	3, 4, 5.....	tenant ..	1
	496	McPhee, Donald	S and K s'y...	26.....	tenant ..	1
J	497	Moore, W H.	do	89.....	tenant ...	1
	598	McKellar, Peter	do	25	owner ...	1
	53	Nichols, Edward		pt 6 Reid s'y S R R....	owner ...	1
J	623	Nicholson, Robert ...	s Metcalfe....	50, 51, 53, 54, 55, 56..	owner ...	1
J	619	Noble, John	S and K s'y..	110, 111, 112.....	tenant ...	1
	495	Napper, Charles	do	78.....	owner ...	1
J	632	O'Dwyer, Edward	e McKellar....	1 and 2 C.....	owner ...	1
	473	O'Byrne, Bernard.....		38, S and K s'y.....	owner ...	1
	407	Oilver, W H	S and K s'y..	113, 114.....	owner ...	1
	406	Orr, Rowland	do	w half 107.....	owner ...	1
	630	O'Day, Thomas.....	J and W s'y...	part 3 5	tenant ...	1
J	633	Ogden, John	McK & McR s'y	C 3, 4, 5.....	tenant ...	1
	649	Park, James	S and K s'y...	34.....	owner ...	
J	718	Petch, John	do	23.....	owner ...	
		Petch, James.....	do	76.....	owner ...	
	673	Pincombe, R	Granery	Reid s'y S R R 1.....	owner ...	1
J	698	Robinson, John		99 and 105 S & K s'y...	owner ...	1
J	700	Robinson, Albert....	McK & McR s'y	C 92 and 6, 7.....	owner ...	1
	857	Ross, G W, M P		150, 151, S and K s'y...	o, (see 2)	1
J	698	Robinson, John.....	S and K s'y..	100	owner ...	1

Polling Sub-Division No. 3.

Jurors	No. on Roll.	NAME.	Street or Con- cession.	Number of Lot or Part Lot.	Other descrip- tion.	P.O.
	807	Richardson, Thomas		17 to 20, J and W s'y..	owner ..	1
J	699	Robinson, James	S and K s'y..	99.....	owner ..	1
	127	Rapley, M.....	McK & McR s,y	D 1, 2	owner ...	1
	695	Robertson, John	n Metcalfe....	T	tenant ...	1
	697	Robinson & Sons	w Caradoc	52..	tenant ...	1
	862	Rothwell, T W	McK & McR s'y	10.....	owner ..	1
	171	Seaton, John	s James.....	parts 200, 202.....	owner ..	1
	714	Smith, Richard	e McKeller....	11, 12, 13..	owner ...	3
J	716	Stepler, John		127, 128, S and K s'y..	tenant ...	1
	721	Statia, W E		s hf 10, Reid s'y, RRS	owner ..	1
J	817	Sells, David		pt 5 Reid s'y, S R R..	owner ..	1
	166	Stokoe, Bartholomew	n Metcalfe	e half U...	tenant ...	1
	54	Sullivan, Jeremiah		4 Reid s'y S R R..	owner ...	1
	542	Stoops, Wm	S and K s'y..	93.....	owner ..	1
J	714	Stevens, B F.....	e McKeller....	11, 12, 13.....	tenant ...	1
J	726	Shields, Wm	J and W s'y...	16.....	tenant ..	1
	749	Samuel, J P	s Albert.....	33.....	owner .	1
	718	Scott, John	S and K s'y...	24.....	tenant ...	1
	784	Thompson, John	S and	133 S and K s'y.....	owner ...	1
J	783	Traffa, Wm	J and K s'y..	1 to 5.....	owner ..	1
J	806	VanStaden, W G.....	J and W s'y...	17 to 21.....	owner ..	1
J	805	Vail, W A	s Metcalfe....	part 57	tenant ..	1
	814	Williams, R S	S and K s'y...	58, 59.....	owner ...	1
J	824	Wilson, Joseph.....	s James	197, 198, 199.....	owner ..	1
J	825	Woods, Jas &	do	part 200, 202.....	owner ..	1
J	826	Black, J V	do	part 200, 202.....	owner ..	1
J	816	Woods, Charles	S and K s'y...	72.....	owner ..	1

Polling Sub-Division No. 4

Jurors	No. on Roll.	NAME.	Street or Con- cession.	Number of Lot or Part Lot.	Other descrip- tion.	P.O.
J	815	Wilkinson, W B	McK & McR s'y	B 8	owner ..	1
	817	Weskott, James	Reid s'y S R R	5	tenant ..	1
	319	Wright, Ed	S and K s'y..	73	tenant ..	1
	830	Worthington, A I ..	do	94	tenant ..	1

POLLING SUB-DIVISION NO. 4,

Comprising all that part of the said town lying East of Caradoc Street, and North of the Sarnia Branch of the Great Western Railway.

Jurors	No. on Roll.	NAME.	Street or Con- cession.	Number of Lot or Part Lot.	Other descrip- tion.	P.O.
	20	Allen, Henry	A and K s'y ..	54, 64, 65, 69.....	owner ...	11
	21	Ayre, Joshua	s Front	e half K	owner ..	1
	11	Aberneathy, Jas	e Elm	23.....	owner ...	1
	23	Alexander, Joseph ...	s Front	part Q.....	tenant ...	1
J	38	Bravner, Robert	9, 10, 14.....	Munn's s'y.....	owner ..	1
J	42	Barelay, George	10	part 13	owner ...	1
J	72	Banghart, James	parts 38, 39, A and K s'y	owner ...	1
J	84	Bernes, John	s Metcalfe	part 2 and 6	owner ..	1
J	177	Bond, John	e Caradoc	parts 10, 11	owner ..	1
J	82	Brown, John W	e Colborne	part 5	tenant ..	1
J	103	Baskerville, James ...	A and K s'y ...	62.....	tenant .	1
	102	Baskerville, J W	s Front	part N.....	owner ..	1
	68	Baskerville, Thos ...	4	part 21	tenant ..	1
J	105	Bowlen, Isaac	2 Blackburn s'y.....	owner ...	1
J	91	Baker, J L	e Colborne	part lot	tenant ...	1

Polling Sub-Division No. 4.

Other description.	P.O.
owner ..	1
tenant ...	1
tenant ..	1
tenant ..	1

and North

Other description.	P.O.
owner ...	11
owner ..	1
owner ...	1
tenant ..	1
owner ..	1
owner ...	1
y owner ...	1
owner ..	1
owner ..	1
tenant ..	1
tenant ..	1
owner ..	1
tenant ..	1
owner ..	1
tenant ..	1
owner ..	1
tenant ..	1

Jurors	No. on Roll.	NAME.	Street or Con- cession.	Number of Lot or Part Lot	Other descrip- tion.	P.O.
	553	Barnes, John	e Caradoc	4	owner ..	1
J	99	Banghart, John	s Front	part G.....	tenant..	1
J	92	Banks, Thomas	e Colborne	part 1	tenant..	1
	225	Brown, John.....	e Caradoc	1	owner ..	1
J	65	Best, Jacob	A and K s'y ...	38, 39 ..	tenant..	1
J	96	Bishop, William.....	w Colborne ..	N half 3	tenant..	1
	112	Bennett, A. M.....	e Caradoc	2	tenant..	1
	39	Boyce, Sylvester....	10.....	part 12	tenant ..	1
	45	Feattie, John	24 Blackburn s'y	tenant ..	1
	46	Barron, Isaae.....	Blackburns'y ..	15.....	owner ..	1
	47	Bailie, Hugh.....	A and K s'y ..	68.....	owner ..	1
	66	Bogue, James	4 Con	part 22	tenant ..	1
J	67	Black, John	4 Con	part 22, 29, 30, 31....	owner ..	1
	98	Baker, Charles.....	s Front	part J.....	tenant... 1	
	64	Booker, Peter	A & K s'y....	4 and 5	tenant ..	1
	150	Cameron, Allan	A & K s'y....	71.....	tenant ..	1
	148	Clark, Samuel	A & K s'y....	52, 63.....	tenant ..	1
J	123	Carr, Duncan A....	Blaekburn s'y	31 and 32	tenant... 1	
		Carr, Isaac.....	w Blackburns'y	part Bloek.....	owner ..	1
	151	Campbell, H R.....	A and K s'y	part 22, 23.....	tenant ..	1
J	173	Cox, James	s Metcalfe.....	4, 8...	tenant..	1
	198	Craig, F J.....	w Head	1 and 2 part 5.....	owner ..	1
	370	Cummer, A E....	e Head	1 and part 2.....	owner ..	1
J	176	Carson, Samuel.....	n Front	part K.....	owner ..	1
	165	Coy, Riehard....	e Caradoc	9	owner ...	1
	179	Clark, W G.....	s Front	part R.....	tenant..	1
	178	Callaghan, Jonn	s Front	part R.....	owner ..	8
	617	Climinegg, A	n Canaan	16 to 18.....	owner ...	1

Polling Sub-Division No. 4.

Jurors	No. on Roll.	NAME.	Street or Con- cession.	Number of Lot or Part Lot.	Other descrip- tion.	P.O.
J	201	Cawrse, Charles	s Concord	13	owner	1
	152	Corkindale, Laughlin		P lot W Blackburn s'y	tenant	1
J	175	Campbell, John H.	s Front	M	owner	1
J	122	Cockburn, A.	Blackburn s'y	27	tenant	4
	794	Craig, W E.	w Head	4	owner	1
	149	Calcute, Thos.	A and K s'y	52	tenant	1
	177	Craik, Alex	n Front	W half Q.	tenants	1
	199	Collins, Edward	s Front	H	tenant	1
	425	Castle, Joseph	Blackburn s'y	9, 10	owner	1
	481	Clineneg, Abm	n Canaan	16, 17, 18	owner	1
	773	Dewar, Wm	n Front	D E F	tenant	1
J	216	Davidson, Roderick	A and K s'y	33, 34	owner	1
J	229	Daniels, Win	e Head	6	owner	1
	238	Dunbrill, Richard	e Head	8, 9, 10	owner	1
	241	Diprose, Robert	s Metcalfe	1	tenant	1
J	91	Dell, Solomon	e Colborne	n school	owner	1
	231	Dingman, Absolom	s Front	port Q.	tenant	1
	232	Dingman, W S	s Front	Part Q.	tenant	1
	217	Davey, Emanuel	Alt & Ret s'y	5 O	tenant	1
J	218	Dumas, Nicholas	A and K s'y	69	owner	1
J	304	Dempster, Jas	4	part 22	owner	2
	225	Davis, John	e Caradoc	part 1	tenant	1
J	254	Emmons, Robt.	A and K s'y	45, 46	owner	1
	262	Evely, Wm	n Front	part K	owner	1
	22	Ellwood, Charles	s Front	w half K.	tenant	1
	246	Elwiek, George	Munn's s'y	15	tenant	1
		Elwiek, Thomas	Munn's s'y	15	owner	1

Polling Sub-Division No. 4.

Jurors	No. on Roll.	NAME.	Street or Con- cession.	Number of Lot or Part Lot.	Other descrip- tion.	P. O.
	269	English, John	English s'y	Mill	owner	1
	258	English, James H.	English s'y	Mill	owner	1
	280	Fitzpatrick, James	w Arthur	n half 3	tenant	1
J	294	Fitzpatrick, Peter	w Colborne	6	owner	1
J	293	Frank, Francis W.	e Caradoc	parts 8 and 9	owner	1
J	281	Fraser, William	Blackburn s'y	6	owner	1
J	304	Fawcett, William	s Canaan	19 to 22 inclusive	owner	1
	441	Frank, John	4	part 13	owner	1
	297	Finlay, James	n Front	part P	tenant	1
	292	Fitzpatrick, Thos.	s Front	s part R	tenant	1
	309	Gibson, John W.		38, Blackburn s'y	owner	1
	332	Groves, James		29, 30, 41 Blackburn s'y	tenant	20
	336	Geary, William	n Front	part M	owner	1
J	310	Gowrie, John	Blackburn s'y	34, 35	owner	4
J	330	Gordon, George	s Concord	11	tenant	1
	321	Galloway, James	4	part 22	owner	1
	319	Gooderham, Ezekiel		10 part 12	tenant	1
J	343	Grant, W. H.	e Caradoc	3	owner	1
	382	Hoare, W W	e Caradoc	6 and 7	tenant	1
	366	Hull, William		4 part 23	owner	1
J	385	Hull, W W		4 part 22	owner	1
	383	Hunter, George	s Concord	10	tenant	1
	389	Hill, Robert S.	w Colborne	s half 3	tenant	1
	394	Hooshal, Isaac	s Front	part A	tenant	1
J	381	Heard, John	e Caradoc	part 7	owner	1
	64	Humphries, Samuel	w Arthur	3, 4, 5	owner	1
J	371	Hamilton, John	Blackburn s'y	39, 40	owner	1

Polling Sub-Division No. 4.

Jurors	No. on Roll.	NAME.	Street or Con- cession.	Number of Lot or Part Lot	Other descrip- tion.	P. O.
J	391	Hurd, C N.....	e Head	s half 6	tenant...	1
	395	Hill, A C Rev.....	w Head	church lot	tenant..	1
J	399	Hodgkinson, Wm....	e Caradoc	part R.....	tenant ..	1
	364	Hurd, Hortense	4	part 22	tenant ..	1
	390	Hagarty, Edward ...	e Head.....	2, 3	tenant... 1	
	480	Hughes, Jas.....	Blackbuan s'y	16	owner ...	1
	418	Ireland, Wm.....	10.....	part 13	owner ..	2
	389	Johnson, Alexander..	w Colborne....	3	owner ...	1
J	396	Johnson, Wm J.....	n Canaan	14, 15	owner ..	1
	762	James, Joseph.....	w Colborne....	n h 3	owner ..	1
J	417	Johnson, P. H.....	w Colborne..	2	tenant ...	1
J	415	Jones, Daniel.....	s Concord	12.....	owner ...	1
	654	Kittredge, A H.....	10 part 14	owner ..	1
J	425	Keon, Jas.....	Blackburn s'y	9 and 10	tenant ..	1
	390	Lindsay, James.....	e Head	parts 2, 3	owner ...	16
J	469	Large, William.....	e Head	parts 3, 4	owner ...	1
	122	Leys, F B.....	Blackburn s'y	27.....	owner ..	4
	812	Lamon, Geo.....	Blackburn s'y	13, 14	owner ...	1
	476	Moore, James	7 Munn's s'y	owner ..	1
	199	Merrills, Thomas.....	s Front	H.....	owner ...	1
	610	Martyn, Joseph T...	4	part 23	owner ..	1
J	98	Melon, William ...	s Front	part J.....	owner ..	1
J	559	Milner, Williom	n Metcalfe	11.....	owner ...	1
	582	McMillan, Josiah.....	s Front	part O.....	owner ..	1
	584	McColl, Hugh	s Front	part P.....	tenant ..	1
J	590	McGarvey, John....	n Front	N C and part P.....	tenant ...	1

Jurors	No. on Roll.	NAME.	Street or Con- cession.	Number of Lot or Part Lot.	Other descrip- tion.	P.C.
	599	Moore, Wm C.....		3, 4 Blackburn s'y.....	owner ..	1
	375	Mahon, J F.....	e Caradoc	6 and 7	owner ..	4
J	563	Mann, Shadrack.....	e Head	3 and 4	tenant...	1
J	606	Maitland, Edward ...	e Colborne.....		tenant...	1
	579	McNeil, John	n Front	L.....	owner ..	1
	481	McGowan, Jno.....	n Canaan.....	16, 17, 18	tenant ..	1
	558	Mears, —	s Concord	9	owner ..	1
	608	Molphy, J P Rev.....	s Front	D, E, F	tenant ..	
	519	McKellar, John	A & K s'y	44.....	tenant...	1
	480	Morrow, William....	Blackburn s'y	16.....	tenant...	1
J	479	McFee, James.....	w Blackburn s'y	9, 10	tenant ..	1
J	520	McCormack, John ..	A and K s'y ..	72.....	tenant...	1
J	558	Meers, Francis....	s Concord	9	owner ..	1
J	556	McBride, J. W.....	s Concord	12.....	tenant...	1
J	553	McCabe, Jas	e Caradoc	4	tenant ..	1
J	529	McDade, Wm.....	s Metcalfe	plot	tenant...	1
J	557	Milner, Ed.....	n Concord	n half 5	owner ..	1
	521	Merrils, Thos	A and K s'y ...	44.....	tenant ..	1
	526	Mallon, Thos.....	n Metcalfe	9	tenant ..	1
	570	Mitchell, Alex.....	e Head.....	1 and 2	tenant...	1
	613	Mansfield, Geo.....	s Metcalfe	3 $\frac{1}{2}$	owner ..	1
J	241	Nicholson, Henry....	s Metcalfe	1	owner ...	1
	112	O'Keefe, Patrick....	e Caradoc	2	owner ...	1
J	639	O'Neil, J H.....	4	parts 22, 23	tenant...	1
	644	Plank, Levi	10.....	part 13	o, (see 2)	1
J	641	Plank, Francis.....		10 part 12	owner ...	1
	648	Plank, Samuel		10 part 12	tenant ..	1

Polling Sub-Division No. 4.

Jurors	No. on Roll.	NAME.	Street or Con- cession.	Number of Lot or Part Lot.	Other descrip- tion.	P.O.
		704 Phillips, J C		45, Blackburn s'y	owner	1
		674 Poole, Irvine	e Colborne	2, 3	owner	1
J		646 Pike, Charles	n Front	part P Q	owner	1
J		45 Pike, Andrew	Blackburn s'y	24	owner	4
		642 Plank, Sylvester	Con 10	part 13	owner	1
		673 Pincombe, Richard	4	part 23, 24	owner	1
		662 Price, John	s Concord	11	owner	1
J		654 Pike, J H	A & K s'y	63	tenant	1
J		686 Richardson, Robert		10 part 12	owner	1
		677 Robinson, Frank		43, 44 Blackburn s'y	owner	1
		860 Richardson, Wm	s Front	parts A and B	owner	1
		689 Richardson, L R	4	23	owner	1
		865 Reid, John	e Colborne	part 5 and 6	owner	1
J		856 Rundle, William	e Colborne	parts 6 and 7	owner	1
		695 Robertson, Donald	n Concord	part 5	tenant	1
		580 Rowles, William	n Front	e half L	owner	1
		675 Roe, Robert	10	part 15	owner	1
		694 Reinily, Jacob	e Caradoc	10	tenant	1
		862 Rothwell, Charles	s Front	part P	tenant	1
		869 Rutherford, Jas	e Caradoc	R and S	tenant	1
		704 Snider, Andrew	Blackburn s'y	Blackburn s'y	tenant	1
J		231 Seaton, John	s Front	part Q	owner	1
		761 Saul, John S	s Front	part Q	tenant	1
J		701 Scott, Benjamin		19, 20, 27, Munn's s'y	owner	1
		745 Shepherd, G H		4 part 24	owner	1
		746 Steadman, William		parts 1 and 3 Gregory s'y	owner	1
J		705 Stonehouse, R		33 Blackburn s'y	owner	1

Polling Sub-Division No. 4.

Inhabitants No. on Roll.	NAME	Street or Con- cession.	Numbr of Lot or Part Lot.	Other descrip- tion.	P.O.
	731 Sickles, John.....	47, 48, 49, A & K s'y...	owner ..	1
J	732 Sickles, George.....	w Arthur ...	5, 6	tenant ...	1
J	734 Sutton, Emsley.....	1 Blackburn s'y.....	owner ..	1
	759 Statham, Enoch	s Front	part P.....	tenant ...	1
	760 Statham, Silas	s Front	part P.....	tenant ..	1
J	756 Simpson, Wilham....	e Colborne....	part 1.....	tenant... 1	
	693 Stokoe, Bartholomew	n Metcalfe ...	U.....	owner ..	4
	733 Sickles, G W	n Metcalfe....	part 10	tenant ..	1
J	745 Smith, Chas	s Concord	11.....	tenant... 1	
J	791 Thompson, William..	n Metcalfe....	10 and 11	owner .	1
	794 Talbot, Benjamin....	Munn's s'y.....	11.....	owner ..	21
	794 Turbot, Samuel.....	w Head.....	4	tenant... 1	
	799 Urquhart, H	s Front	part P.....	tenant... 1	
	39 Vail, G W	10 part 12.....	owner ..	1
J	803 Vrooman, David	w Colborne....	7	owner ..	1
	829 Vokes, J T.....	s Front	part R.....	tenant... 1	
J	809 Wilkinson, Reuben ...	Munn's s'y ...	1, 2, 3.....	owner ..	1
J	828 Woodward, Frank	12, 16 Munn's s'y	owner ..	1
J	836 Wilkinson, Isaac	w Arthur	7 and 8.....	owner ...	1
	849 Winlaw, J B.....	w Colborne ...	4	owne. ...	1
J	823 Welch, Wm	e Concord	owner ..	1
	416 Wright & Durand.....	w Colborne	parts N and O.....	owner ...	4
J	820 Walton, George.....	n Metcalfe....	part 10	tenant ..	7
J	575 Woods, Charles	s Metcalfe....	plot	owner ..	1
J	841 Wilson, George	Blackburn s'y	5	owner ..	1
	812 Wray, William.....	Blackburn s'y	13, 14	tenant... 1	

Polling Sub-Division No. 5

Jurors	No. on Roll	NAME.	Street or Con- cession.	Number of Lot or Part Lot.	Other descrip- tion.	P.O.
	831	Wright, Jas	n Front	G H J.....	owner ..	1
	845	Woodbury, Edwin...	10	part 13	tenant ...	1
	387	Young, R W.....	w Colborne ..	2	owner ..	15
J	878	Zavitz, Edward.....	pts 21 & 22 A & K s'y...	owner ..	1
J	855	Zavitz, Thomas	con 4	part of 22	owner ..	1

POLLING SUB-DIVISION NO. 5,

Comprising all that part of the said town lying East of Caradoc Street, and South of the track of the Sarnia Branch of the Great Western Railway.

Jurors	No. on Roll	NAME.	Street or Con- cession.	Number of Lot or Part Lot.	Other descrip- tion.	P.O.
J	2	Althouse, A E	e Ellor	part of 3 and 13.....	owner ..	1
J	3	Althouse, George....	w Ellor	11, 12.....	owner ..	1
	4	Ascott, George.....	s Henry	7	owner ..	1
	12	Anderson, John	10.....	part 13	tenant... 1	
	5	Alexander, Hy.....	n English	13.....	tenant . 1	J
	5	Alexander, James	n English	13	owner .. 1	J
	6	Austin, Wm.....	n English	E pt 11.....	tenant .. 1	
	7	Adams, J S.....	n English	e half 8.....	tenant... 1	
	44	Baker, Andrew.....	s English	1	tenant... 1	J 3
J	41	Black, Archibald....	e Ellor.	6	owner ... 1	J 37
	43	Brown, John T.....	n English	9	owner .. 1	39
J	42	Boyd, Thomas	n English	14.....	owner .. 1	35
	40	Bailey, Frederick.....	10.....	part 13	tenant... 1	405

Polling Sub-Division No. 5.

Jurors	No. on Roll	NAME.	Street or Con- cession.	Number of Lot or Part Lot	Other descrip- tion.	P.O.
J	120	Cooper, William	e Ellor	part 9	owner	1
	179	Clark, W G	s English	w half 8	tenant	1
	311	Drew, James jr	s English	part 8	owner	1
J	179	Drew, James	s English	part 8	owner	1
J	308	Donley, Patrick	n English	part 6 and 7	owner	6
	235	Dyas, W J	English s'y	10 part 12	owner	1
	205	Dunsmore, Thos	10	part 13	tenant	1
J	206	Dale, Jas	s English	7	tenant	1
J	224	Douglas, Thos	10	part 12	owner	1
		English, J & J H	10	part 12	owner	1
	271	Fraser, John	e Ellor	7	owner	1
	270	Fraser, Elijah	10	part 13	owner	1
	272	Ferguson, James	n Henry	13	o. see d 4	1
	285	Fowler, Henry	n English	8	tenant	1
	846	Fawcett, W F	e Caradoc	4	owner	1
J	307	Gill, Michael	e Ellor	1 and 2	owner	1
J	311	Grant, James	s English	part 8	tenant	1
	308	Gilley, John	n English	part 7	tenant	1
	509	Gardner, Robt	e Caradoc	2	owner	5
J	349	Haldane, Robert		10, part 13	owner	1
	348	Harris, Adam		do	owner	1
J	378	Hart, John		do	tenant	1
	398	Healy, H W	s English	11	owner	1
	351	Harwood, Abm	n English	6, 7	tenant	1
	405	James, Joseph		10, part 12	owner	1

Polling Sub-Division No. 5.

Jurors	No. on Roll	NAME.	Street or Con- cession.	Number of Lot or Part Lot.	Other descrip- tion.	P. O.
J	442	Lynham, John	e Ellor	part 10	owner	1
	444	Lapage	e Ellor	9	tenant	1
J	446	Loynes, Samuel	n English	1, 3, 4	owner	1
J	447	Loynes, John	s English	2, 3	owner	1
	473	Laird, W P.		10 part 12	owner	1
	445	Leitch, J S.	n English	10	tenant	1
J	453	Laflamme, James	10	part 13	tenant	1
	443	Lamont, Norman	e Ellor	10	owner	1
	447	Loynes & McLellan	n English	2, 3	tenant	1
	448	Loynes, Jas	n English	3	owner	1
	647	Lokes, Thos	w Ellor	15	owner	1
	509	McLellan, Archibald	c Caradoc	2	tenant	1
J	445	Mann, John	n English	10	owner	1
	447	Mann, George	r English	2, 3	owner	1
J	207	McCrimmon, John	s English	7	owner	1
	6	Morrow, James	n English	11, 12	owner	1
J	504	Mihill, James	10	pt 12, 39 Kittredge s'y	owner	1
	478	Mawhinney, James	n Henry	12, 13	owner	1
	285	Morrow, Jas	n English	w half 8	owner	1
	778	McQuaid, —	s Henry	11	owner	1
	595	Moore, W C	10	w half 15	owner	1
	809	Mothersill, Dr	w Ellor	w half 20	owner	4
J	600	McLellan, James	10	w half 15	tenant	1
	613	Nell, Thomas	w Ellor	18	owner	1
J	616	Newton, John	e Ellor	14	owner	1
	918	Norman, Thos	n English	3	tenant	1
J	617	Norris, Geo	n Henry	1, 2	owner	1
	703	Nell, Thomas	w Ellor	18	owner	1

Polling Sub-Division No. 5.

Jurors	No. on Roll.	NAME.	Street or Con- cession.	Number of Lot or Part Lot.	Other descrip- tion.	Ac.
J	667	Patterson, Wm.....		10 part 14.....	owner ..	1
J	646	Peters, Calvin	w Ellor	14.....	tenant...	1
	645	Pincombe, R.....	w Ellor	13.....	tenant ..	1
	647	Peters, J B.....	w Ellor	15.....	tenant...	1
J	676	Reid, Alexander	s Henry	5 and 6.....	owner ..	1
J	690	Robertson, Peter.....		10, part 14.....	owner .	1
	747	Sinclair, D B.....	10..	part 13	owner ..	1
	703	Stevenson, Joseph....	w Ellor	18.....	tenant...	1
	779	Thody, Elijah	Laird's s'y	A B.....	tenant...	1
J	777	Thompson, Arch.....	w Ellor	16, 17.....	owner ..	1
	778	Talbot, Lorenzo.....	s Henry .. .	11	tenant ..	1
	797	Urquhart, George....	w Ellor	5	owner ..	1
J	811	Watson, W B.....	e Ellor.....	5	owner ...	1
	810	Wendle, James.....	10	part 13	owner ..	1
	846	Watson, J B.....	e Caradoc	4	tenant...	1
	852	Young, R W.....	e Ellor.....	4	owner ..	15
J	851	Young, Albert A....	e Ellor.....	3	tenant ..	1

The No. of Jurors in this List is 400.

I, JACOB B. WINLOW, Clerk of the Municipality of the Town of Strathroy, in the County of Middlesex, do hereby certify that the within constitutes a correct list for the year 1880, of all persons appearing by the last revised Assessment Roll of the said Municipality, to be entitled to vote at Elections for Members of the Legislative Assembly, and at Municipal Elections in said Municipality ; and I hereby call upon all electors to examine the said list, and if any omissions or other errors are perceived therein, to take immediate proceedings to have the said errors corrected according to law.

Dated this Second Day of August, 1880.

JACOB B. WINLOW,

Clerk of the Town of Strathroy,

STRATHROY P. O.

CHADON STS Q18 X7 V54

DE

