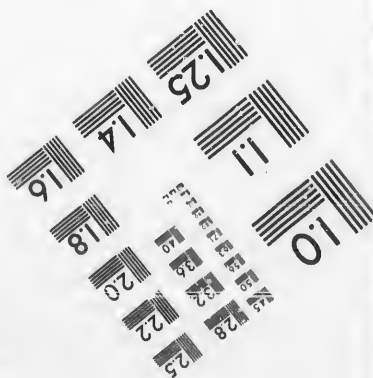
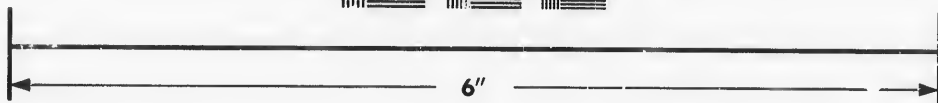
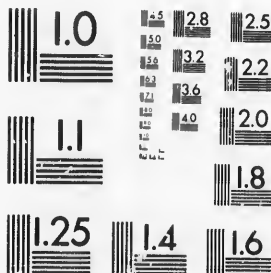

**IMAGE EVALUATION
TEST TARGET (MT-3)**



**Photographic
Sciences
Corporation**

23 WEST MAIN STREET
WEBSTER, N.Y. 14580
(716) 872-4503

2.5
2.8
3.2
3.6
4.0
4.5
5.0
5.6
6.3
7.1
8.0
9.0
10.0
11.8

**CIHM/ICMH
Microfiche
Series.**

**CIHM/ICMH
Collection de
microfiches.**



Canadian Institute for Historical Microreproductions / Institut canadien de microreproductions historiques

10
01

© 1986

Technical and Bibliographic Notes/Notes techniques et bibliographiques

The Institute has attempted to obtain the best original copy available for filming. Features of this copy which may be bibliographically unique, which may alter any of the images in the reproduction, or which may significantly change the usual method of filming, are checked below.

- Coloured covers/
Couverture de couleur
- Covers damaged/
Couverture endommagée
- Covers restored and/or laminated/
Couverture restaurée et/ou pelliculée
- Cover title missing/
Le titre de couverture manquant
- Coloured maps/
Cartes géographiques en couleur
- Coloured ink (i.e. other than blue or black)/
Encre de couleur (i.e. autre que bleue ou noire)
- Coloured plates and/or illustrations/
Planches et/ou illustrations en couleur
- Bound with other material/
Relié avec d'autres documents
- Tight binding may cause shadows or distortion along interior margin/
La reliure serrée peut causer de l'ombre ou de la distorsion le long de la marge intérieure
- Blank leaves added during restoration may appear within the text. Whenever possible, these have been omitted from filming/
Il se peut que certaines pages blanches ajoutées lors d'une restauration apparaissent dans le texte, mais, lorsque cela était possible, ces pages n'ont pas été filmées.
- Additional comments:
Commentaires supplémentaires:

L'Institut a microfilmé le meilleur exemplaire qu'il lui a été possible de se procurer. Les détails de cet exemplaire qui sont peut-être uniques du point de vue bibliographique, qui peuvent modifier une image reproduite, ou qui peuvent exiger une modification dans la méthode normale de filmage sont indiqués ci-dessous.

- Coloured pages/
Pages de couleur
- Pages damaged/
Pages endommagées
- Pages restored and/or laminated/
Pages restaurées et/ou pelliculées
- Pages discoloured, stained or foxed/
Pages décolorées, tachetées ou piquées
- Pages detached/
Pages détachées
- Showthrough/
Transparence
- Quality of print varies/
Qualité inégale de l'impression
- Includes supplementary material/
Comprend du matériel supplémentaire
- Only edition available/
Seule édition disponible
- Pages wholly or partially obscured by errata slips, tissues, etc., have been refilmed to ensure the best possible image/
Les pages totalement ou partiellement obscurcies par un feuillet d'errata, une pelure, etc., ont été filmées à nouveau de façon à obtenir la meilleure image possible.

This item is filmed at the reduction ratio checked below/
Ce document est filmé au taux de réduction indiqué ci-dessous.

10X	14X	18X	22X	26X	30X
<input type="checkbox"/>	<input type="checkbox"/>	<input checked="" type="checkbox"/>	<input type="checkbox"/>	<input type="checkbox"/>	<input type="checkbox"/>
12X	16X	20X	24X	28X	32X

The copy filmed here has been reproduced thanks to the generosity of:

Archives of Ontario
Toronto

The images appearing here are the best quality possible considering the condition and legibility of the original copy and in keeping with the filming contract specifications.

Original copies in printed paper covers are filmed beginning with the front cover and ending on the last page with a printed or illustrated impression, or the back cover when appropriate. All other original copies are filmed beginning on the first page with a printed or illustrated impression, and ending on the last page with a printed or illustrated impression.

The last recorded frame on each microfiche shall contain the symbol \rightarrow (meaning "CONTINUED"), or the symbol ∇ (meaning "END"), whichever applies.

Maps, plates, charts, etc., may be filmed at different reduction ratios. Those too large to be entirely included in one exposure are filmed beginning in the upper left hand corner, left to right and top to bottom, as many frames as required. The following diagrams illustrate the method:

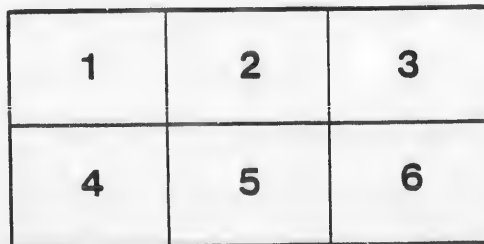
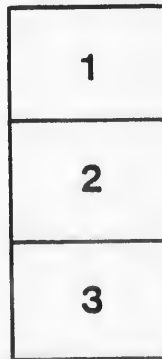

L'exemplaire filmé fut reproduit grâce à la générosité de:

Archives of Ontario
Toronto

Les images suivantes ont été reproduites avec le plus grand soin, compte tenu de la condition et de la netteté de l'exemplaire filmé, et en conformité avec les conditions du contrat de filmage.

Les exemplaires originaux dont la couverture en papier est imprimée sont filmés en commençant par le premier plat et en terminant soit par la dernière page qui comporte une empreinte d'impression ou d'illustration, soit par le second plat, selon le cas. Tous les autres exemplaires originaux sont filmés en commençant par la première page qui comporte une empreinte d'impression ou d'illustration et en terminant par la dernière page qui comporte une telle empreinte.

Un des symboles suivants apparaîtra sur la dernière image de chaque microfiche, selon le cas: le symbole \rightarrow signifie "A SUIVRE", le symbole ∇ signifie "FIN".

Les cartes, planches, tableaux, etc., peuvent être filmés à des taux de réduction différents. Lorsque le document est trop grand pour être reproduit en un seul cliché, il est filmé à partir de l'angle supérieur gauche, de gauche à droite, et de haut en bas, en prenant le nombre d'images nécessaire. Les diagrammes suivants illustrent la méthode.

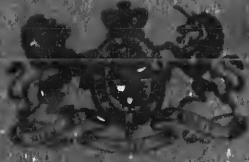

LIST OF VOTERS

FOR THE TOWNSHIP OF

MIDDLETON!

FOR THE YEAR

1882

Printed at "The British Canadian" Office, Simcoe.



VOTERS' LIST 1882, MUNICIPALITY OF MIDDLETON.

SCHEDULE OF POST OFFICES

- | | | |
|---------------------|----------------|-------------------|
| 1. Guysboro, | 5. Acacia, | 9. Vittoria, |
| 2. South Middleton, | 6. Tilsonburg, | 10. Port Burwell, |
| 3. Ronson, | 7. Delhi, | 11. Kingsmill, |
| 4. Courtland, | 8. Lynedoch, | 12. Springford. |

Polling Sub-Division No. 1,

Comprising Lots One to Twenty inclusive, South of Talbot Road.

PART I.—List of Persons entitled to Vote at BOTH Municipal Elections and Elections to the Legislative Assembly.

No. on Roll.	Name.	Lot.	Con. or Street.	P. O. Ad
J 1	Albright, George	6 sept	2 S	Tenant 1
J 2	Armstrong, John	13 npt	2 S	Owner 3
J 19	Ball, Robert S.	1 sw $\frac{1}{4}$	1 S	Tenant 1
J 20	Brook, John J.	4 & 5.	2 S	Owner 1
J 22	Buck, Edward	10 spt	2 S	Owner 2
J 23	Birdsall, Hamilton	14 ept	3 S	Owner 2
J 25	Birdsall, John W.	13 & 14	3 S	Owner 2
J 26	Barton, Sylvester	15 s $\frac{1}{2}$	2 S	Owner 2
J 28	Berry, Robert	18 nept&20	3 S	Owner 2
J 29	Boncer, Henry	20 nwpt	3 S	Tenant 2
J 33	Brown, James M.	11 npt	1 S	Owner 3
J 43	Belore, William	17 & 18	1 S	Owner 3
J 44	Belore, Alfred	17 & 18	1 S	Farmer's son 3
J 45	Belore, James R.	14 ne $\frac{1}{4}$	1 S	Owner 3

No. on Roll.	Name.	Lot.	Con. or Street.	P. O. Ad.
J 71	Bates, Lewis	5 ept	1 S	Tenant 1
J 86	Clark, Wilson	10 s $\frac{1}{2}$	1 S	Owner 1
J 88	Crandle, Lewis	11 sept	2 S	Owner 1
J 89	Campbell, Charles	16 se $\frac{1}{4}$	2 S	Owner 2
J 90	Crandle, Hezekiah	7 nept	1 S	Owner 1
J 187	Charlton, William	12 sw $\frac{1}{4}$	2 S	Owner 8
158	Dumeah, Peter	18	4 S	Owner 2
J 159	Dean, Robert C.	2 & 4	1 S	Owner 1
J 160	Dean, Blatchley	2 & 4	1 S	Tenant 1
J 169	Donnelly, Charles	16 centre pt	1 S	Owner 8
170	Donnelly, William	16 npt	1 S	Owner 8
J 171	Donnelly, Robert	17 w $\frac{1}{2}$	1 S	Owner 8
J 185	Dean, Orange	12 nw $\frac{1}{4}$	2 S	Owner 2
J 186	Ecker, Abraham	12 sw $\frac{1}{4}$	2 S	Tenant 8
J 188	Evans, William	3 ne&nw $\frac{1}{4}$	1 S	Owner 1
J 200	Fisher, William	12&13 spts	2 S	Owner 2
201	Fisher, John	12 & 13	2 S	Farmer's son 2
202	Flood, Wm.	19	4 S	Owner 2
80	Fenner, Samuel	20 nwpt	3 S	Owner 2

No. on Roll.

J 230

231

J 238

267

J 270

J 278

854

232

J 888

J 112

419

J 420

421

J 422

J 423

J 424

J 425

No. on Roll.	Name.	Lot.	Con. or Street.	—	P. O. Ad
J 230	Gilmore, Thomas	12	3 S	Owner	2
231	Garnett, Charles	20	4 S	Tenant	2
J 233	Graham, Alexander	15 s $\frac{1}{2}$	1 S	Owner	3
267	Granger, John	1 SR 20 nept	1 S	Owner	3
J 270	Hobbs, Joseph	1 nw $\frac{1}{4}$	1 S	Owner	10
J 278	Hunt, Wm.	14 nw $\frac{1}{4}$	1 S	Owner	3
854	Johnson, James H.	3 s $\frac{1}{4}$	1 S	Tenant	2
282	Kennedy, John	20	4 S	Owner	2
J 888	Lade, William	18 nwpt	3 S	Owner	2
J 112	McCall, Danl. W.	15 s $\frac{1}{2}$ n $\frac{1}{4}$	1 S	Owner	9
419	McConville, Thomas	1 2 3	2 S	Owner	1
J 420	Mabee, Wm. O.	4 sw $\frac{1}{4}$	1 S	Owner	1
421	Milmine, George	11 wptn $\frac{1}{2}$	1 S	Owner	1
J 422	Mabee, Jacob	7 swpt	1 S	Owner	1
J 423	McKoy, Wallace	11 n $\frac{1}{2}$	2 S	Tenant	1
J 424	Mabee, Benjamin	7 & 8	2 S	Owner	1
J 425	Mickle, Wm.	6 & 7	2 S	Owner	2

No. on Roll	Name.	Lot.	Con. or Street.	—	P. O. Ad.
J 565	Reagh, Duncan	19 e $\frac{1}{2}$	1 S	Owner	3
J 569	Simmons, John	8 & 9	1 S	Owner	1
J 571	Scott, William	7 ne $\frac{1}{4}$ s $\frac{1}{2}$	1 S	Owner	1
J 572	Secord, John S.	9 nw $\frac{1}{4}$	2 S	Owner	2
J 573	Smith, James H. Jr	10 n $\frac{1}{2}$ s $\frac{1}{2}$	2 S	Owner	2
J 574	Sweetmore, Herbert	10 & 11	2 & 3 S	Owner	2
J 575	Smith, James H. Sr	10 npt	2 S	Owner	2
J 576	Smith, Wm. B.	10 npt	2 S	Tenant	2
J 577	Smith, Ruben R.	10 npt	2 S	Tenant	2
J 579	Steel, Joseph	16 n $\frac{1}{4}$	2 S	Owner	3
J 580	Stage, Samuel A.	17 sw $\frac{1}{4}$	2 S	Owner	2
J 581	Smith, Joseph	20 spt	1 S	Owner	3
J 585	Simmons, David	7 & 8	1 S	Owner	1
J 586	Simmons, George	8 ne $\frac{1}{4}$	1 S	Owner	1
J 587	Shaver, Erastus	6	1 S	Owner	1
J 614	Slingerland, D. G.	20 nwpt	1 S	Owner	3
J 615	Simmons, Arthur N.	19 w $\frac{1}{2}$	1 S	Owner	3
J 677	Turnbull, Walter F.	15 ept	3 S	Owner	2
J 678	Turnbull, Lawrence H.	15 ept	3 S	Owner	2
J 679	Townsend, Stephen	17 se $\frac{1}{4}$	2 S	Owner	2
J 680	Townsend, Charles	9 n $\frac{1}{2}$	1 S	Owner	1
J 705	Voigt, Lewis	12 nept	2 S	Owner	2
J 706	Voigt, Harman	12 se $\frac{1}{4}$	1 S	Tenant	2

See S.D. No. 2.

No. on Roll.	Name.	Lot.	Con. or Street.	—	P. O. Ad
J 21	Warren, B.	4 & 5	2 S	Owner	2
271	Watts, Isaac	1 nw $\frac{1}{4}$	1 S	Tenant	1
J 718	Walburg, John	11 n $\frac{1}{2}$ s $\frac{1}{4}$	1 S	Owner	3
J 719	Wood, Hiel	11 s $\frac{1}{4}$	1 S	Owner	3
J 720	Wark, Wm.	9 e $\frac{1}{2}$	2 S	Owner	2
721	Wark, Henry	9 e $\frac{1}{2}$	2 S	Owner	2
J 723	Wallace, James	18 & 19	3 S	Owner	2
J 724	Wittet, Matthew	19 sptn $\frac{1}{2}$	3 S	Owner	2
725	Wittet, Geo.	19 npt	3 S	Owner	
726	Wittet, James	19 npt	3 S	Tenant	2
727	Wilson, Robert	2 nptnw $\frac{1}{4}$	1 S	Owner	1
J 731	Wiers, Robert	12 & 13	1 S	Owner	3
J 759	Wallace, Robert	18 sw $\frac{1}{4}$	2 S	Owner	11
J 768	White, Isaac	13 ne $\frac{1}{4}$	1 S	Owner	3

PART II.—List of Persons entitled to Vote at MUNICIPAL Elections ONLY.

No. on Roll.	Name.	Lot.	Con. or Street.	—	P. O. Ad
568	Smith, Ephraim	1 ept	1 S	Owner Glenmeyer.	

PART III.—List of Persons entitled to Vote at Elections to the LEGISLATIVE ASSEMBLY ONLY.

No. on Roll.	Name.	Lot.	Con. or Street.	—	P. O. Ad
NONE.					

•Compr

PART

No. on Roll.
3
4
5

J 3

4

5

J 6

J 18

J 24

J 31

32

J 34

35

36

39

40

83

J 91

92

93

J 94

J 95

J 96

Polling Sub-Division No. 2,

Comprising Lots One to Twenty inclusive North of Talbot Road.

PART I.—List of Persons entitled to Vote at both Municipal Elections and Elections to the Legislative Assembly.

No. on Roll.	Name.	Lot.	Con. or Street.	—	P. O. Ad
	3 Andrews, William	4 sw $\frac{1}{4}$	1 N	Owner	1
	4 Andrews, James	4 sw $\frac{1}{4}$	1 N	Tenant	1
	5 Andrews, Joseph R.	4 sw $\frac{1}{4}$	1 N	Tenant	1
J	6 Adamson, Mathew	5 swpt	1 N	Owner	1
J	18 Burnett, John	16 s $\frac{1}{4}$	1 N	Owner	3
J	24 Blakley, Russell D.	3 sept	1 N	Owner	1
J	31 Bilow, Edward	9 sept	1 N	Owner	3
	32 Bilow, George T.	9 sept	1 N	Farmer's son	3
J	34 Bartlet, Amos	15 swptn $\frac{1}{2}$	1 N	Owner	3
	35 Benn, John W.	13 nept	4 N	Owner	6
	36 Burtch, Wesley	14 ept	3 N	Owner	6
	39 Boughner, Peter	1 2 3	6 N	Owner	6
	40 Blakley, Hamilton	4 SR Rolph		Owner	3
	38 Beattie, John	3 nwpt	2 N	Tenant	5
J	91 Collier, William	8 nwpt	1 N	Owner	2
	92 Collier, George	8 nwpt	1 N	Farmer's son	2
	93 Campbell, Robt.	13 sept	1 N	Owner	3
J	94 Campbell, William	13 sept	1 N	Tenant	3
J	95 Caswell, Nehemiah	5 sptn $\frac{1}{2}$	2 N	Owner	5
J	96 Cousins, George	15 sptnpt	1 N	Owner	3

No. on Roll.	Name.	Lot.	Con. or Street.	—	P. O. Ac.	No. on Roll
	97 Cousins, Edward	15 sptnpt	1 N	Farmer's son	3	J 168
J	98 Cousins, John H.	13 spt	2 N	Owner	3	589
J	99 Cornell, Jonathan	16	3 N	Owner	6	
	100 Cowan, Alexander	5	3 N	Owner	6	
J	101 Cowan, James L.	5	3 N	Owner	6	
	102 Cowan, John Sr.	3 nwpt	3 N	Owner	5	J 190
	103 Cowan, William A.	3nwpt	3 N	Farmer's son	5	
J	104 Cowan, John Jr.	3 nwpt	3 N	Tenant	5	
J	105 Cowan, James L. Jr	5 ept	4 N	Owner	5	
	107 Crosset, Melvin	1 nwpt&spt	4 N	Owner	12	
	110 Cowan, James	3 & 4	3 N	Owner	3	J 209
	111 Cowan, George J.	3 & 4	3 N	Farmer's son	3	205
J	113 Cowan, Allen	4 s $\frac{1}{2}$	4 N	Owner	3	206
J	114 Cowan, David	2n $\frac{1}{2}$	4 N	Owner	6	J 207
J	115 Cline, P. B.	6	5 $\frac{1}{4}$ N	Owner	6	544
	117 Carruthers, Wm.	18 swpt	1 N	Owner	3	
J	118 Carruthers, John	18 swpt	1 N	Tenant	3	
J	119 Cohoe, Jas. F.	20 spt	1 N	Owner	3	
	157 Campbell, John	5 centre pt	1 N	Tenant	1	228
J	542 Condie, James	12&13 sw $\frac{1}{4}$	3 N	Tenant	6	234
	229 Campbell, John B.	11 spt n $\frac{1}{2}$	1 N	Tenant	6	J 236
						J 237
						J 238
						J 239
						J 240
						J 247
	106 Dunning, Alex.	5 ept	4 N	Tenant	5	
J	161 Deforest, Benjamin	6 n $\frac{1}{2}$	1 N	Tenant	1	
J	162 Dick, Ronald	5 s $\frac{1}{4}$	2 N	Owner	6	
J	163 Dick, Thomas	5 n $\frac{1}{2}$ s $\frac{1}{2}$	2 N	Owner	6	
	165 Davis, Robt. M.	4&5 npts	2 N	Owner	6	88
	166 Davis, Christopher	4&5 npts	2 N	Owner	6	J 28
J	167 Dickson, James	14 npt	3 N	Owner	6	

	P. O. Ac.	No. on Roll	Name.	Lot.	Con. or Street.	—	P. O. Ad
mer's son	3	J 168	Davison, Thomas	12 & 18	4 N	Owner	
ner	3	588	Doyle, John W.	1 & 2	1 & 4 N	Owner	
ner	6						Simcoe.
ner	6						
ner	6						
ner	5						
mer's son	5	J 190	Earle, Wm.	2 s $\frac{1}{2}$	3 N	Owner	5
ant	5						
ner	5						
ner	12						
ner	3	J 203	Fulkerson, John B.	3 sw $\frac{1}{4}$	1 N	Tenant	1
mer's son	3	205	Fletcher, James	16	1 & 2 N	Tenant	3
ner	3	206	Ford, James	1 wpt	4 N	Owner	5
ner	6	J 207	Fletcher, Walter	16 n $\frac{1}{2}$ s $\frac{1}{4}$	2 N	Owner	4
ner	6	544	Falle, Philip	11	3 N	Owner	6
ner	3						
ant	3						
ner	3						
ant	1	228	Gifford, Russel	11 sptn $\frac{1}{2}$	1 N	Owner	6
ant	6	234	Graves, Joseph	4 se $\frac{1}{4}$	1 N	Owner	1
ant	6	J 236	Gillic, John	10 s $\frac{1}{4}$	2 N	Owner	6
		J 237	Gillet, Alvin	10 sptn $\frac{1}{2}$	1 N	Owner	3
		J 238	Girvin, John	13 ne $\frac{1}{4}$	1 N	Owner	6
		J 239	Girvin, Wm. H.	12 spt	2 N	Owner	6
ant	5	J 240	Gustine, Thomas	10 spt	4 N	Tenant	6
ant	1	J 247	Graves, Syrenes	6 npts $\frac{1}{2}$	2 N	Owner	1
ner	6						
ner	6						
ner	6	888	Hill, Edward	4&5 npts	2 N	Tenant	3
ner	6	J 287	Helsdon, Samuel T.	{ 19 npt	3 N	Tenant	6
ner	6			{ 16 n $\frac{1}{4}$	1 N	Owner	

No. on Roll.	Name.	Lot.	Con. or Street.	—	P. O. Ad
J 272	Heipleh, Antone	12 se $\frac{1}{4}$ &ne $\frac{1}{4}$	1 N	Owner	8
J 274	Hall, Alexander	5 n $\frac{1}{4}$	1 N	Owner	1
J 274	Heemer, Frederick M.	4 ne $\frac{1}{4}$	1 N	Owner	1
J 275	Heemer, John	4 nw $\frac{1}{4}$	1 N	Owner	1
276	Hainer, Hamilton	8 nept	1 N	Tenant	1
279	Hegler, Sebastin	6 sptn $\frac{1}{2}$ & 1 sptn $\frac{1}{2}$	2 N	Owner	5
281	Huntsburger, Jacob K.	12 nw $\frac{1}{4}$	1 N	Owner	6
282	Huntsburger, John	12 nw $\frac{1}{4}$	1 N	Farmer's son	6
283	Huntsburger, Isaac	12 nw $\frac{1}{4}$	1 N	Farmer's son	6
J 284	Helsdon, Wm. A.	15 spt	3 N	Owner	6
J 285	Hillis, Wm.	14 sept	2 N	Owner	6
286	Helsdon, William	15 npt	3 N	Owner	6
290	Helsdon, Martin A.	16 npt	2 N	Farmer's son	6
J 291	Hillis, John	14 ne&septs	2 N & 3 N	Owner	6
J 292	Herron, Wm.	13 & 14 se&swpts	3 N	Owner	6
J 293	Haley, Squire	13 & 14	2 N	Owner	6
J 294	Herron, Gilbert	12 nept	2 N	Owner	6
296	Herron, Samuel	7 ctr wpt	3 N	Owner	6
J 297	Hayes, Daniel	6 s $\frac{1}{4}$	4 N	Owner	6
J 298	Hackney, Wm.	17 s $\frac{1}{2}$	1 N	Tenant	3
J 547	Hackney, Chas. W.	17 nwpt	2 N	Tenant	4
346	Ireland, Thomas	3 & 4	2 N	Owner	1
347	Ireland, Wm.	3 & 4	2 N	Owner	1
J 348	Ireland, Joseph	7 n $\frac{1}{2}$	1 N	Tenant	1
357	Johnson, John	8 sept	1 N	Owner	1
358	Johnstone, Wm.	10 & 11 s $\frac{1}{2}$	1 N	Owner	

Davenport.

No. on Roll.
J 260
J 363
J 364
J 295
356
369
J 370
J 389
J 390
J 392
J 393
J 394
J 395
396
J 397
J 398
837
299
J 355
J 42
J 43
J 43

	P. O. Ad	No. on Roll	Name.	Lot.	Con. or Street.	—	P. O. Ad
ner	3	J 360	Jeffery, Walter	10 & 11 npt spt	2 N	Owner	6
ner	1	J 363	Johnson, David	10 n $\frac{1}{2}$	1 N	Owner	6
ner	1	J 364	Jeffery, Albert	{ 12 nwpt 13 npt	{ 2 N 2 N }	Owner	6
ner	1					Tenant	
nant	1	J 295	Jeffery, George	12 nept	2 N	Tenant	6
ner	5	356	Johnson, Richard	5 & 12 swpt	1 N	Owner	1
ner	6						
mer's son	6						
mer's son	6						
ner	6	369	Kitchen, Nelson	8 sept	1 N	Owner	1
ner	6	J 370	Kerridge, John	2 nept	1 N	Owner	Eden.
ner	6						
ner	6						
mer's son	6						
ner	6	J 389	Lindley, Henry	3 npt	1 N	Owner	1
ner	6	J 390	Lillo, Michael	6 & 7 spts	2 N	Tenant	1
ner	6	J 392	Lammond, Joseph	1 n $\frac{1}{2}$ s $\frac{1}{2}$	2 N	Owner	Eden.
ner	6	J 393	Livingstone, Martin	W. 13 npt	3 N	Owner	6
ner	6	J 394	Lowrie, Wm.	4 se $\frac{1}{2}$	3 N	Tenant	6
ner	6	J 395	Leach, Moses	1 wpt	4 N	Tenant	5
nant	3	396	Long, David Sr.	7 nwpt	4 N	Owner	6
nant	4	J 397	Long, William	{ 7 spt	4 N	Owner	6
		J 398	Long, David Jr.	{ 22 23 & 24	2 N	Tenant	6
						See S.D. No. 3	
		887	Lutes, George	13 nwpt	3 N	Tenant	6
ner	1						
ner	1						
nant	1						
		299	McCullom, Earl J.	17 s $\frac{1}{2}$	1 N	Owner	
		J 350	McKengzie, Wm.	10 & 11	1 N	Tenant	3
		J 426	Moyer, David	9 sw $\frac{1}{2}$	1 N	Owner	1
ner	1	J 437	McCrimmon, Wm.	14 & 15 spts	1 N	Tenant	3
ner		J 439	McConkey, George	16 s $\frac{1}{2}$ n $\frac{1}{2}$	1 N	Owner	3
Davenport.							

No. on Roll.	Name.	Lot.	Con. or Street.	—	P. O. Ad
J 440	Mabee, Peter L.	10 n $\frac{1}{2}$	2 N	Owner	6
J 441	Mabee, Geo. H.	10 & 11 npts	2 & 3 N	Owner	6
J 442	McDonald, James	6 spt	3 N	Owner	6
J 443	Mabee, John O.	9	3 & 4 N	Tenant	6
	444 Mabee, O. P.	9	3 & 4 N	Owner	6
J 445	Marshal, William	2 spt	5 N	Tenant	6
J 446	Mercer, Andrew	14 centre	3 N	Owner	6
	448 McQueen, John	18 e $\frac{1}{2}$	1 N	Farmer's son	3
	893 Muir, Robert	9 spt	2 N	Tenant	3
	482 Nunn, Robert	15 n $\frac{1}{4}$	1 N	Tenant	3
	483 Nunn, James P.	15 n $\frac{1}{4}$	1 N	Tenant	3
J 484	Nethercott, Wm.	10 & 11	3 N	Owner	6
	895 Ostrander, James	13 nwpt	3 N	{ Owner See S.D. No. 4	6
J 494	Ostrander, D. M.	2 & 3	2 N	Owner	1
	496 Ostrander, Chas. A.	9 npt	1 N	Owner	Eden
J 497	Ostrander, Lewis	2 nwpt	1 N	Owner	Eden
	498 Olmsted, Lafayette	7 nptspt	3 N	Owner	6
J 499	Oatman, Oliver	6 npt	3 N	Owner	6
J 500	Oatman, Oscar	{ 7 npt	3 N }	Tenant	6
J 501	Oatman, Orren	{ 7 spt	4 N }	Tenant	6
	277 Ostrander, Thos. P.	8 nept	1 N	Owner	1
	507 Phelps, Dewett C.	2 centre	2 N	Owner	5
J 508	Purvis, James	15 n $\frac{1}{2}$	2 N	Owner	6

No.
on
Roll.

288

485

488

584

588

J 593

J 540

541

J 541

J 542

J 543

J 28

36

57

J 58

58

58

58

J 58

J 59

J 59

59

J 59

59

	P. O. Ad	No. on Roll	Name.	Lot.	Con. or Street.		P. O. Ad
Owner	6	288	Porter, Wm.	15 npt	3 N	Tenant	6
Owner	6	485	Primmer, George	10 & 11	3 N	Owner	
Owner	6						
Tenant	6						
Owner	6						
Tenant	6	488	Ronson, James S.	14 & 15 spts	1 N	Owner	
Owner	6	584	Ryan, Wm.	12 swpt	1 N	Owner	3
Farmer's son	3	598	Ryan, Abraham	14 nept	1 N	Owner	3
Tenant	3	J 599	Ronson, John W.	17 swpt & n $\frac{1}{2}$	1 & 2 N	Owner	4
		J 540	Ronson, James Sr.	14 nw $\frac{1}{4}$	2 N	Owner	6
		542	Ruckle, Danl. B.	13 sw $\frac{1}{4}$	3 N	Owner	
Tenant	3	J 543	Ronson, George	11 sw $\frac{1}{4}$	3 N	Tenant	6
Tenant	3	J 545	Ronson, James	8 & 9	2 N	Owner	6
Owner	6	J 546	Ronson, James A.	17 nwpt	2 N	Owner	4
		J 280	Stillwell, Andrew	1 & 6 spts	2 N	Owner	5
See S.D. No.	4	361	Stratton, Henry	10 & 11	2 N	Owner	
Owner	1	570	Simmons, David G.	7 se $\frac{1}{4}$	1 N	Owner	1
Owner	Eden	J 582	Scidmore, R. P.	1 & 2	1 & 4 N	Tenant	1
Owner	Eden	584	Sutton, Jozz	2 sw $\frac{1}{4}$	1 N	Owner	1
Owner	6	586	Simmons, Geo.	8 swpt	1 N	Owner	
						See S.D. No. 1	
Owner	6	588	Stilwell, David A.	9 spt	2 N	Owner	15
Tenant	6	J 589	Smith, John	13 sw $\frac{1}{4}$	1 N	Owner	3
Owner	1	J 590	Stafford, Robt.	11 n $\frac{1}{4}$	1 N	Owner	6
		J 591	Shephard, Robt.	7 spt	2 N	Owner	16
		J 592	Scott, George	19 npt	2 N	Tenant	6
		593	Scott, Samuel	17 ept	3 N	Tenant	6
Owner	5	J 594	Scott, Ruben K.	17 wpt	3 N	Owner	6
Owner	6	595	Sitzer, Richard	12 wpt	4 N	Owner	6

No. on Roll.	Name.	Lot.	Con. or Street.	—	P. O. Ad.	No. on Roll.
J 596	Sandham, Wm.	8 & 10	3 N	Owner	6	J 728
597	Shephard, Wm.	7 spt npt	2 & 3 N	Owner	6	729
598	Stilwell, Wm.	} 1 } 1 spt&npt	2 & 3 N	Owner	5	J 730
J 599	Stilwell, Elwin W.		2 & 3 N	Tenant	5	204
J 600	Stilwell, Isaac	1 & 2	3 N	Owner	5	J 391
J 601	Stilwell, John	2 ne&septs	3 & 4 N	Owner	5	783
602	Sharp, Chas. H.	1 ctr pt	4 N	Tenant	5	J 732
603	Smith, Thomas	10 & 11	3 N	Owner	6	734
604	Smith, Jas. A.	11 se $\frac{1}{4}$ n $\frac{1}{4}$	3 N	Tenant	6	735
605	Scott, John	1 w $\frac{1}{2}$	5 N	Owner	6	J 736
606	Scott, Robt. Sr.	1 e $\frac{1}{2}$	5 N	Owner	6	J 737
J 607	Scott, Andrew L.	5 spt	5 N	Owner	6	738
608	Sanders, Henry	3 spt	5 N	Owner	6	J 739
J 609	Scott, Robert Jr.	4 wpt	5 N	Owner	6	J 740
J 610	Sanders, Joseph M.	2 3 4 5 npts	5 N	Owner	6	J 741
611	Stizaker, Richard	18 sw $\frac{1}{4}$	2 N	Owner	4	742
612	Sandham, John R.	18 se $\frac{1}{4}$	2 N	Owner	4	758
613	Sandham, Wm. John	18 se $\frac{1}{4}$	2 N	Farmer's son	4	
668	Simmons, Beston	3 nwpt	2 N	Tenant	5	
J 681	Truefitt, Murray	11 ne $\frac{1}{4}$	2 N	Owner	6	782
682	Thomas, Jacob	6 npt	4 N	Tenant	6	
J 684	Tisdale, George	19 s $\frac{1}{2}$	2 N	Owner	4	
J 685	Tisdale, Lot	20 n $\frac{1}{2}$	1 N	Owner	4	PART
686	Tisdale, G. W.	20 n $\frac{1}{2}$	1 N	Farmer's son	4	
J 697	Turnbull, Alexander	15 s $\frac{1}{2}$	2 N	Owner	4	No.
108	Turner, Henry H.	1 spt	4 N	Tenant	5	on Roll.

	P. O. Ad	No. on Roll	Name.	Lot.	Con. or Street.	—	P. O. Ad
wner	6	J 728	Willets, Peter	6 s $\frac{1}{2}$	1 N	Owner	1
wner	6	729	Walker, Wm.	8 sept	1 N	Owner	1
wner	5	J 730	Walsh, Peter	11 npt	2 N	Tenant	3
nant	5	204	Weston, John	8 sw $\frac{1}{4}$	1 N	Owner	1
wner	5	J 391	Wall, Samuel	6 & 7 spts	2 N	Owner	1
wner	5	783	Weeks, Isaac	6 npt	4 N	Owner	6
nant	5	J 782	Wallis, Edwin	18 nw $\frac{1}{4}$	1 N	Owner	6
wner	6	784	Walsh, Charles W.	16 n $\frac{1}{2}$ s $\frac{1}{2}$	1 N	Tenant	3
nant	6	785	Walsh, Morris	16 n $\frac{1}{2}$ s $\frac{1}{2}$	1 N	Owner	3
wner	6	J 736	White, Robert	4 ne $\frac{1}{4}$	3 N	Tenant	Eden
wner	6	J 737	Weeks, Walter	{ 3 npt 6 & 4 spts	{ 4 N 4 N }	Owner	6
wner	6	788	Western, Wm.	5 wpt	4 N	Owner	6
wner	6	J 739	Winegarden, John	12 swpt	3 N	Tenant	6
wner	6	J 740	Will, R. S.	6 n $\frac{1}{2}$ s $\frac{1}{2}$	4 N	Owner	6
wner	4	J 741	Weeks, John	4 npt & 5	4 N	Owner	6
wner	4	742	Wilcox, J. D.	4 & 5	5 N	Owner	6
rmers son	4	758	Weeks, Amos	8 & 9 sptn $\frac{1}{2}$	4 N	Owner	6
nant	5						

782 Yokom, Lemuel G. 20 ept 1 N Owner 3

PART II.—List of Persons entitled to Vote at MUNICIPAL Elections ONLY.

No. on Roll	Name.	Lot.	Con. or Street.	—	P. O. Ad
	188 Curtis, George	13 ne $\frac{1}{4}$	3 N	Owner	6

No. on Roll.	Name.	Lot.	Con. or Street.	—	P. O. Ad.
199	Elsworth, Wm.	1 nwpts $\frac{1}{4}$	2 N	Owner	5
38	McGee, John	1 wpt	4 N	Owner	Woodstock

PART III.—List of Persons entitled to Vote at Elections to the LEGISLATIVE ASSEMBLY ONLY.

No. on Roll.	Name.	Lot.	Con. or Street.	—	P. O. Ad.
None.					

Polling Sub-Division No. 3,

Comprising Lots 21 to 30 inclusive North and South of Talbot Road.

PART I.—List of Persons entitled to Vote at BOTH Municipal Elections and Elections to the Legislative Assembly.

No. on Roll.	Name.	Lot.	Con. or Street.	—	P. O. Ad.
J 7	Abbott, Frederick	30 n $\frac{1}{2}$	3 S	Owner	8
J 8	Abbott, Godfrey	29 & 30 sw $\frac{1}{4}$	3 S	Owner	4
9	Albright, Martin	29 ne $\frac{1}{4}$	3 S	Tenant	4
17	Arn, John	12 N T	St Courtland	Owner	4

No. on Roll. J 41 B
 J 42 B
 70 B
 J 74 B
 J 85 B
 J 126 C
 J 127 C
 137 C
 J 146
 147
 J 151
 J 152
 155
 J 173
 178
 J 181
 182
 183
 191
 193

	P. O. Ad	No. on Roll	Name.	Lot.	Con. or Street.	—	P. O. Ad
		J 41	Booth, James	28 npt	4 S	Owner	8
		J 42	Blumingstock, Geo.	28 nept	3 S	Owner	4
		70	Buck, Wm.	26 s $\frac{1}{2}$	3 S	} Owner Brantford	
		J 74	Byerley, Wm. A.	26 w $\frac{1}{2}$	1 S		Owner
		J 85	Brayley, John	26 & 27	1 N	Tenant	4
		J 126	Coutts, Wm.	25 s $\frac{1}{4}$	2 S	Owner	4
		J 127	Cameron, James W.	25 n $\frac{1}{4}$	3 S	Owner	4
		187	Charlton, John	25 se $\frac{1}{4}$	8 S	Owner	8
		J 146	Clark, Charles	25 se $\frac{1}{4}$	1 S	Owner	4
		147	Chippis, Joseph K.	24 npt	1 S	Owner	4
		J 151	Cowan, Albert	21 npt	1 N	Owner	3
		J 152	Crabb, Samuel	23 spt	1 N	Owner	4
		155	Cutting, Stephen	19 & 20	S M Courtland	Owner	4
		J 173	Down, James	25 s $\frac{1}{2}$ n $\frac{1}{2}$	3 S	Tenant	4
		178	Dobson, Henry	27 sept	1 S	Owner	4
		J 181	Dean, Perez	21 sept	1 N	Owner	4
		182	Delaney, Patrick	9 & 10	SRR Courtland	Owner	4
		183	Dryer, Edward	10	NTR Courtland	Owner	4
		191	Eastman, Thomas	29	4 S	Owner	8
		193	Eitel, Henry	30 n $\frac{1}{4}$	2 S	Owner	7

No. on Roll.	Name.	Lot.	Con. or Street.	—	P. O. Ad.	No. on Roll.
208	Foster, John	27	4 S	Owner	8	341
209	Flood, Francis	30	4 S	Owner	8	342
J 210	Fuhr, Michael	25 & 26	4 S	Owner	8	343
J 218	Ferris, James	24 se $\frac{1}{4}$	1 S	Owner	4	J 344
214	Ferguson, Elisha	27 sw $\frac{1}{4}$	2 S	Owner	4	154 189
J 241	Gee, Charles	23 w $\frac{1}{2}$	4 S	Owner	2	
J 242	Gee, Ira E.	23 e $\frac{1}{4}$	4 S	Tenant	2	350 349
J 243	Griffin, Wm. H.	30 sept	3 S	Owner	8	
J 248	Geddes, Andrew	27 nw $\frac{1}{4}$	3 S	Owner	4	
J 255	Graydon, Wm.	26 sptnept	1 S	Tenant	4	
259	Gilbert, C. W. M.	22 SM Courtland		{ Owner See S.D. No. 5	7 5	366
J 268	Graydon, James	22 npt	1 S	Owner	4	
269	Garnett, Wm.	23 sept	1 N	Owner	4	J 373
J 300	Hicks, Henry	23 w $\frac{1}{4}$ & 23 sept	3 S	Owner	8	
J 304	Honey, John	28 & 29 nwpts	3 S	Owner	4	397
J 321	Hillis, Geo. E.	30 e $\frac{1}{2}$	1 S	Owner	4	398
322	Hicks, John	24 w $\frac{1}{2}$	3 S	Owner	8	
324	Hagerman, Salem T.	27 e $\frac{1}{4}$ sw $\frac{1}{4}$	2 S	Owner	8	
825	Hicks, Simeon	24 ne $\frac{1}{4}$	3 S	{ Owner Waterford		
J 326	Hampton, James	25 n $\frac{1}{2}$ &nwpts	1 & 2 S	Owner	4	416
J 327	Hillis, James	24 sptne $\frac{1}{4}$ & 21 s $\frac{1}{4}$	1 & 2 S	Owner	4	J 418
J 387	Herron, Thomas Jr.	22 nwpt	1 N	Owner	4	J 474
J 389	Harris, Charles S.	1 2 3 4 Courtland		Owner	4	J 475
340	Herron, Lorenzo	23 spt	1 N	Owner	4	J 477

	P. O. Ad	No. on Roll.	Name.	Lot.	Con. or Street.	—	P. O. Ad
ner	8	341	Herron, Wm. J.	21	SM Courtland	Tenant	4
ner	8	342	Helsdon, James	22 spt	1 N	Owner	4
ner	8	343	Heiminck, Bernard	2 & 12	Courtland	Owner	4
ner	4	J 844	Herron, J. C. H.	24 & 25	1 S	Owner	4
ner	4	154	Herron, Thomas Sr.	22 ept	1 N	Owner	4
		189	Hurly, William	22	2 N	Owner	4
ner	2						
ant	2	350	Immel, Jacob	{ 30 se $\frac{1}{4}$	2 S	Tenant	7
ner	8	349	Immel, George	{ 30 se $\frac{1}{4}$	2 S	Owner	7
ner	4						
ant	4						
ner	7						
S.D. No.	5	366	Jackson, G. J.	21 s $\frac{1}{4}$	1 S	Owner	3
ner	4						
ner	4						
		J 973	Kinsley, John L. Jr	30 sw $\frac{1}{4}$	3 S	Owner	8
ner	8						
ner	4	397	Long, William	{ 22 & 23 n $\frac{1}{4}$	2 N	ner	6
ner	4	398	Long, David Jr.	{ 22 & 23 n $\frac{1}{4}$	2 N	{ Tenant	6
ner	8					.See S.D. No.	2
ner	8						
ner							
Waterford							
ner	4	416	Manary, Edmond	23 nept	1 S	Owner	4
ner	4	J 418	McKay, Walter	29 & 30	1 & 2 N	Owner	4
ner	4	J 474	Mackay, William	22 nept	1 S	Owner	4
nef	4	J 475	Manary, Robert	23 ept	1 S	Tenant	4
ner	4	J 477.	Mitchell, Stephen	23 spt	1 N	Tenant	4

No. on Roll.	Name.	Lot	Con. or Street.	—	P. O. Ad	No. on Roll.
478	Morrow, Robert	25 nept	1 S	Owner	4	J 578
479	McCrimmon, Edward	24 nept	1 S	Owner	4	J 616
500	McMahon, T. B.	22	3 & 4 S	Owner		J 622
						J 628
						624
						658
488	Naperville, Levi	22 npt	1 S	Tenant	4	J 666
						671
						672
						J 678
508	Ostrander, John	22 npt	1 S	Owner	4	J 674
J 509	Phippin, James	22	3 & 4 S	Tenant	2	670
518	Priester, Christian	29 sept	2 S	Owner	4	J 687
						J 688
						692
553	Ray, Samuel	29	1 S	Owner	4	J 695
555	Ray, Wallace	27 & 28	1 S	Owner	4	696
J 556	Ryan, George	26 & 27	1 S & 2 N	Owner	4	698
559	Rossier, John	24 ept	4 S	Owner		J 699
560	Ryan, James	25 eptn $\frac{1}{2}$	1 S	Owner	4	700
562	Ronson, William	24 wpt	1 S	Owner	4	
345	Ronson, George W.	{ 24 & 25 nw & nepts }	1 S	Tenant	4	
566	Root, William	2 3 NM Courtland		Tenant	4	
567	Ryan, Geo. W.	12 13 N St Courtland		Owner	4	J 70

	P. O. Ad	No. on Roll.	Name.	Lot.	Con. or Street.	—	P. O. Ad
		J 578	Sinclair, James	21	4 S	Owner	2
ner	4	J 616	Shaw, Joseph A.	29 spt	3 S	Owner	8
ner	4	J 622	Sovereign, Lewis	28 se $\frac{1}{2}$	2 S	Owner	4
ner		J 628	Sovereign, Julius R.	28 sw $\frac{1}{2}$	2 S	Tenant	4
		624	Shirk, Jesse	25 sw $\frac{1}{2}$	1 S	Owner	4
		658	Simmons, Wesley	22 s $\frac{1}{2}$	2 N	Owner	6
nant	4	J 666	Story, Thomas	21 nwpt	1 S	Owner	8
		671	Schram, George	22 N St Courtland		Tenant	4
		672	Shirk, James	20 N St Courtland		Owner	4
		J 678	Stizaker, Albert J.	22 spt	1 N	Tenant	4
ner	4	J 674	Sayles, Edwin	5 NM St Courtland		Owner	4
		670	Teehen, Patrick	21 N St Courtland		{ Owner Dundas.	
nant	2						
ner	4	J 687	Taylor, John S.	23 se $\frac{1}{2}$	3 S	Owner	2
		J 688	Taylor, Isaac	27 s $\frac{1}{2}$	3 S	Tenant	2
		692	Taylor, Asa	25 sw $\frac{1}{2}$	3 S	{ Owner Langton.	
ner	4	J 695	Tisdale, Nicolas	22	1 S	Owner	4
ner	4	696	Tuttle, Joseph	22 spt	1 N	Tenant	4
ner	4	698	Tilson, E. D.	20 & 21	2 N	Owner	6
ner		J 699	Twiss, Francis	23 w $\frac{1}{2}$	1 S	Owner	4
ner	4	700	Thompson, Archibald	22 nept	1 S	Tenant	4
nant	4						
nant	4	J 701	Ullman, Valentine	29 swpt	2 S	Owner	4
wner	4						

No. on Roll.	Name.	Lot.	Con. or Street.	—	P. O. Ad
J 722	Williams, Israel	21 s $\frac{1}{2}$	3 S	Owner	2
J 743	Wilson, Samuel	22 e $\frac{1}{2}$	3 S	Owner	2
744	Wilson, Jessie	22 e $\frac{1}{2}$	3 S	Farmer's son	2
772	Wilkinson, John W.	} nwpt of nept } } of 21 }	1 S	Tenant	4
773	Winger, Jacob		22 N St Courtland	Owner	4
J 774	White, Thomas	23 nwpt	1 N	Owner	4
J 775	White, David W.	23 nwpt	1 N	Owner	4
J 776	Wilkinson, Henry	22 ept	1 S	Owner	4
J 777	Whaley, Robt.	} 24 } } 25 }	1 N	Owner	4
J 778	Whaley, Adam D.		1 N	Owner	4
476	Wilson, James E.	23 ept	1 S	Tenant	4
693	Walker, Weeden	25 sw $\frac{1}{4}$	3 S	Tenant	2

PART II.—List of Persons entitled to Vote at MUNICIPAL Elections ONLY.

No. on Roll.	Name.	Lot.	Con. or Street.	—	P. O. Ad
387	Lee, Daniel	32 S S St Courtland		Tenant	4
617	Smith, Philip	23 wpt e $\frac{1}{2}$	4 S	Owner	8

PART II

No. on Roll

Compris

PART I

No. on Roll.

J 10
J 11
J 13
14

J 46
J 47
J 50
52
60
62
63
J 66
J 65

PART III.—List of Persons entitled to Vote at Elections to the
LEGISLATIVE ASSEMBLY ONLY.

No. on Roll	Name.	Lot.	Con. or Streets	—	P. O. Ad
-------------	-------	------	-----------------	---	----------

NONE.

Polling Sub-Division No. 4,

Comprising Lots 31 to 40 inclusive North and South of Talbot Road.

PART I.—List of Persons entitled to Vote at BOTH Municipal Elections and Elections to the Legislative Assembly.

No. on Roll	Name.	Lot.	Con. or Street.	—	P. O. Ad
-------------	-------	------	-----------------	---	----------

J	10 Armbrust, John	35 n $\frac{1}{4}$	2 S	Owner	7
J	11 Ackerman, Michael	40 n $\frac{1}{2}$ & 37	1 & 2 S	Owner	7
J	13 Armbrust, William	36 nw $\frac{1}{4}$	1 S	Owner	7
	14 Addeson, P. C.	36 spt	2 N	} Owner Otterville.	

J	46 Boyer, Eli	37 n $\frac{1}{4}$	2 S	Owner	8
J	47 Boyer, Henry	37 spt	2 S	Owner	8
J	50 Bilger, Christian	37 se $\frac{1}{4}$	1 S	Owner	7
	52 Barker, Thomas	40 s $\frac{1}{4}$	1 S	Tenant	7
	60 Brown, Robert T.	40 n $\frac{1}{4}$	1 S	} Owner See S.D. No. 5	7
	62 Boblea, Wm.	39 se $\frac{1}{4}$	1 N		Owner
	63 Brown, Joseph	40 sept	1 N	Owner	7
J	66 Boughner, Leander	{ 31	2 N	Owner	4
J	65 Boughner, Charles	{ 31	2 N	Owner	4

No. on Roll.	Name.	Lot.	Con. or Street.	—	P. O. Ad
68	Buchner, Wm. R.	33 wpt	1 S	Owner	4
J 69	Buchner, A. O.	32 sept	1 S	Owner	4
J 216	Brown, Peter	39	2 S	Tenant	7
J 119	Charlton, Peter	31 swpt	3 S	Owner	8
J 120	Chalk, Charles	32 swpt	3 S	Owner	8
121	Chalk, Stanliās	32 swpt	3 S	Farmer's son	8
J 122	Cole, John	40 s $\frac{1}{2}$	2 S	Owner	7
123	Chilton, James	33 npt	3 S	Tenant	8
125	Chilton, George	34 sw $\frac{1}{4}$	2 S	Owner	8
J 128	Cole, Conrod	35 s $\frac{1}{2}$ n $\frac{1}{2}$	2 S	Owner	7
191	Chambers, Joseph S.	37 swpt	1 N	Owner	7
J 182	Cole, William	33 ne $\frac{1}{4}$	1 S	Tenant	7
J 183	Cole, Michael	35 swpt	1 N	Owner	7
J 184	Connor, John	32 nwpt	1 S	Owner	4
185	Clark, G. W.	32 septsw $\frac{1}{4}$	1 N	Tenant	4
172	Demuth, Geo. L. Sr	39 s $\frac{1}{4}$	2 S	Owner	8
J 174	Demuth, Geo. L. Jr	38 n $\frac{1}{2}$ s $\frac{1}{2}$	2 S	Owner	7
J 194	Eitel, John G.	31 n $\frac{1}{2}$	2 S	Owner	7
J 211	Fluhrer, John M.	32 & 38	2 & 3 S	Owner	8
212	Fluhrer, John A.	32 & 38	2 & 3 S	Farmer's son	8

No. on Roll.	P. O. Ad
215	
J 220	
228	
245	
246	
J 251	
252	
J 258	
J 254	
301	
302	
J 303	
J 306	
307	
308	
305	
J 317	
J 318	
J 319	
J 351	
J 352	
353	

	P. O. Ad	No. on Roll.	Name.	Lot.	Con. or Street.		P. O. Ad
Owner	4	215	Frank, Frederick	39	2 S	Owner	7
Owner	4	J 220	Fick, Charles	35 sept	1 N	Owner	7
Tenant	7	228	Forbes, John	37 neptw $\frac{1}{4}$		Owner	7
						See S.D. No. 5	
Owner	8	245	Gehring, John	39 & 40	3 S	Owner	8
Owner	8	246	Gehring, John A.	39 & 40	3 S	Tenant	8
Farmer's son	8	J 251	Gayhart, John	37 nwpt	1 S	Owner	7
Owner	7	252	Gore, Samuel	32 swpt	1 N	Owner	4
Tenant	8	J 253	Gore, James	33 s $\frac{1}{2}$	1 N	Tenant	4
Owner	8	J 254	Graydon, Thomas	31 & 32	1 N	Owner	4
Owner	7						
Owner	7						
Owner	7	301	Harriman, Joseph	31 sept	3 S	Owner	8
Owner	4	302	Hemer, Martin	37 ept	3 S	Owner	8
Tenant	4	J 303	Hemer, Michael	36 spt	2 S	Owner	8
		J 306	Hanselman, John M.	38 s $\frac{1}{4}$	2 S	Tenant	8
		307	Hanselman, Leonard	39 n $\frac{1}{2}$ s $\frac{1}{2}$	2 S	Owner	8
Owner	8	308	Harman, Frederick	39 sept	1 S	Owner	7
Owner	7	305	Harber, John	36 s $\frac{1}{2}$ n $\frac{1}{2}$	1 N	Owner	7
		J 317	Hicks, George	34 se $\frac{1}{4}$	1 N	Owner	4
		J 318	Hillis, Thos. H.	31 ept 31 n $\frac{1}{2}$	1 S & 1 N	Owner	4
		J 319	Hillis, Robt. C.	31 wpt	1 S	Owner	4
Owner	7						
		J 351	Immel, John	34 nw $\frac{1}{4}$	2 S	Owner	7
Owner	8	J 352	Immel, Henry	35 ne $\frac{1}{4}$	2 S	Owner	7
Farmer's son	8	353	Immel, Leonard	35 ne $\frac{1}{4}$	2 S	Farmer's son	7

No. on Roll.	Name.	Lot.	Con. or Street.	Owner	P. O. Ad.
J 374	Kinsley, John E. Sr	35 npt	3 S	Owner	8
J 375	Kinsley, Charles	34 & 35	3 S	Tenant	8
J 377	Kenline, William	31 se $\frac{1}{4}$	1 N	Owner	7
J 378	Kenline, Charles	34 wpt&ept	1 N	Owner	4
J 379	Kenline, Frederick		1 N	Owner	4
J 380	Kelly, Peter	38 spt	2 N	Owner	7
J 381	Kent, George	37	2 N	Owner	7
J 382	Kent, Lewis		2 N	See S.D. No.	5
				Tenant	7
J 383	Kent, Richard	37	2 N	See S.D. No.	5
					Farmer's son
				See S.D. No.	5
J 400	Lougohr, John	35 n $\frac{1}{2}$ s $\frac{1}{2}$	2 S	Owner	7
J 402	Livingstone, Christian	38 nept	1 S	Owner	7
J 403	Livingstone, John	33 nept	1 S	Tenant	7
J 404	Lyons, Wm.	32&40 ne&nw $\frac{1}{4}$	1 N	Tenant	7
J 405	Deffer, Nelson	39 & 40 spts	2 N	Owner	7
J 836	Lambert, G. R.	33 & 34	2 N	Tenant	4
J 449	Manary, John	33 sept	3 S	Owner	8
J 450	Manthe, Conrod	34 se $\frac{1}{4}$	1 S	Owner	7
J 451	Manthe, George	36 sw $\frac{1}{4}$	1 S	Owner	7
	458 Mackay, R. W.	31 nwpt	1 S	Owner	4
	61 Moss, Wm. H.	40 n $\frac{1}{4}$	1 S	Owner	

Granton.

No. on Roll.
J 487
885
15
511
512
J 514
J 515
517
518
519
J 557
748
124
884
516
J 618
J 619

	P. O. Ad	No. on Roll.	Name.	Lot.	Con. or Street		P. O. Ad
ner	8	J 487	New, Jacob	40 w1	1 N	Owner	7
ant	8						
er	7						
ner	4						
ner	4	835	Ostrander, James	33 & 34	2 N	{ Owner See S.D. No. 2	6
ner	7						
ner	7						
S.D. No.	5						
ant	7						
S.D. No.	5	15	Peers, J. P.	36 spt	2 N	Tenant	7
mer's son	7	511	Pick, Robert	36 & 37	3 S	Owner	8
S.D. No.	5	512	Pick, Robert E.	36 & 37	3 S	Farmer's son	8
		J 514	Priester, Frederick	31 s $\frac{1}{2}$	2 S	Tenant	4
		J 515	Parl, Samuel	38	1 N	Tenant	7
		517	Pettit, Ozias	25 nwpt	2 N	{ Owner Oterville.	
ner	7						
ner	7						
nant	7	518	Pettit, John G.	36 nept	2 N	{ Owner Oterville.	
nant	7						
ner	7	519	Pettit, James H.	36 nept	2 N	{ Owner Oterville.	
nant	4						
		J 557	Reach, Frederick	38 npt	2 N	Owner	7
		748	Ross, John C.	35 s $\frac{1}{4}$	2 S	Owner	6
ner	8						
ner	7						
ner	7						
ner	4						
ner		124	Sage, George	33 npt	3 S	Tenant	8
Granton.		834	Sitzer, John	31 se $\frac{1}{4}$	1 N	Tenant	4
		516	Smith, O. M.	38	1 N	Owner	9
		J 618	Smith, Geo. H.	34 wpt	3 S	Owner	8
		J 619	Sage, John	33 e $\frac{1}{4}$	2 S	Owner	8

No. on Roll.	Name.	Lot.	Con. or Street.	—	P. O. Ad
J 620	Sage, Wm.	38 nw $\frac{1}{4}$	2 S	Owner	8
J 621	Shearer, Valentine	33 sw $\frac{1}{4}$	2 S	Tenant	8
625	Shott, Bernard	38 se&sw $\frac{1}{4}$	1 S	Owner	7
J 629	Shrink, Michael	37 ne $\frac{1}{4}$	1 S	Owner	7
J 637	Stuartzinger, John	39 & 40	2 N	Owner	7
J 638	Schooley, John	37 & 40	1 & 2 N	Owner	7
J 639	Schooley, Wm.	37 & 40	1 & 2 N	Owner	7
650	Squance, John	39 npt	2 N	Owner	J 75
				Otterville.	
652	Somerville, Robert	39 n $\frac{1}{2}$ nw $\frac{1}{4}$	1 N	Owner	J 75
				Hawtrey.	J 75
J 675	Scherer, Peter	32 nw $\frac{1}{4}$	2 S	Tenant	7
J 690	Taylor, John J.	32 sept	3 S	Owner	8
694	Thompson, George	39 sw $\frac{1}{4}$	1 N	Owner	7
702	Ullman, Philip Sr	35 sept	1 S	Owner	7
J 703	Ullman, Philip Jr	35 sept	1 S	Owner	7
J 704	Unverzagt, Michael	35 nw $\frac{1}{4}$	1 S	Owner	7
64	Vannetter, Robt. N.	40 sept	1 N	Tenant	7
J 707	Veit, Michael	33 & 36	1 & 2 S	Owner	8
708	Voight, John M. Sr	38 n $\frac{1}{2}$	2 S	Owner	7
J 709	Voight, John M. Jr	38 n $\frac{1}{2}$	2 S	Tenant	7
J 711	Veit, George	40 s $\frac{1}{2}$ n $\frac{1}{2}$	1 S	Owner	7

No. on Roll

74

J 74

74

74

J 75

J 75

J 75

J 75

J 75

J 75

J 75

J 75

7

7

7

J 75

7

J 75

7

7

7

7

7

7

7

7

7

7

7

7

7

7

7

7

7

7

7

Owner 8
 Tenant 8
 Owner 7
 Owner 7
 Owner 7
 Owner 7
 Owner 7
 Owner 7
 Owner 7
 Otterville.
 Owner
 Hawtrey.
 Tenant 7
 Owner 8
 Owner 7
 Owner 7
 Owner 7
 Tenant 7
 Owner 8
 Owner 7
 Tenant 7
 Owner 7

No. on Roll	Name.	Lot.	Con. or Street.	—	P. O. Ad
	745 Wilson, David	34 & 35	3 S	Owner	8
J 746	Wilson, John J.	34 & 35	3 S	Tenant	8
	747 Wilson, John H.	35 s $\frac{1}{2}$	2 S	Tenant	8
	749 Walker, John	34 sw $\frac{1}{4}$	1 S	Owner	7
J 750	Walther, Leonard	39 n $\frac{1}{2}$ pt	1 S	Owner	7
J 751	Weller, John	36 ne $\frac{1}{4}$	1 S	Owner	7
J 752	Ward, Walter S.	34 nw $\frac{1}{4}$	1 S	Owner	7
J 753	Walther, John	34 ne $\frac{1}{4}$	1 N	Owner	7
J 754	Walther, Conrod	36 npt	1 N	Owner	7
J 755	Walsh, James	32 e $\frac{1}{2}$	1 N	Owner	4
	316 Youse, John George	36 s $\frac{1}{2}$ n $\frac{1}{2}$	1 N	Tenant	7
J 779	Yagor, Frederick	39 sw $\frac{1}{4}$	1 S	Owner	7
	780 Youse, George	35 & 38	1 N & 1 S	Owner	7
J 781	Youse, Thomas	36 spt	1 N	Owner	7

PART II.—List of Persons entitled to Vote at MUNICIPAL Elections ONLY.

No. on Roll.	Name.	Lot.	Con. or Street.	—	P. O. Ad
	689 Tait, Albert	32 spt	3 S	Owner	8

PART III.—List of Persons entitled to Vote at Elections to the
LEGISLATIVE ASSEMBLY ONLY.

No. on Roll.	Name.	Lot.	Con. or Street.	P. O. Ad
NONE.				

Polling Sub-Division No. 5,

Comprising all that part of the Township lying East of the Side-
road between Lots No. 40 and 41.

PART I.—List of Persons entitled to Vote at BOTH Municipal
Elections and Elections to the Legislative Assembly.

No. on Roll.	Name.	Lot.	Con. or Street.	—	P. O. Ad
J 12	Axford, Israel	46 spt	2 S	Owner	7
16	Awd, Jonathan	1 EM St Delhi		Tenant	7
48	Beck, George	} 41 & 42 n $\frac{1}{2}$	2 S	Owner	7
49	Beck, John J.		2 S	Farmer's son	7
58	Burton, John	41 spt	2 S	Tenant	7
J 54	Bain, James	45 spt	1 N	Owner	7
J 55	Barham, Robt. H.	} 42 & 43	1 S	Owner	7
56	Barham, Francis A.		1 S	Farmer's son	7
J 57	Barham, Martin	42 npt	1 S	Tenant	7
58	Barham, Wm.	42 sept	1 N	Owner	7
59	Barham, James	42 ept	1 N	Owner	7
J 67	Barham, John	42 nept	1 N	Owner	7
J 72	Birdsall, Peter	46 & 47	1 N	Owner	7
J 73	Bauslaugh, Thos.	1 WNK Delhi		Tenant	7
J 75	Bell, Benjamin F.	} 3 WNC Delhi 47 sept	1 N }	Tenant	7

No. on Roll.	Name.	Lot.	Con. or Street.	—	P. O. Ad
78	Bryden, James	6 BK Delhi		Tenant	7
79	Buckley, Lewis	3 & 4 BH Delhi		Owner	7
80	Bonnor, John	{ 8 15 16 17 18 19 20 34 } 35 36 37 BC Delhi		Owner	7
81	Burkart, Joseph	44 45 & 46	1 S	Tenant	7
60	Brown, Robt. T.	41 n†	1 S	{ Owner See S.D. No. 4	7
415	Brown, Thomas	6 & 7 BA Delhi		Tenant	7
129	Chilton, Geo. Jr.	41 spt	2 S	Tenant	7
J 190	Crysler, John	43 & 44	3 S	Owner	7
186	Cook, Luke	44 s†n‡	1 N	Owner	7
189	Crosier, James	3 WNK w½ Delhi		Tenant	7
141	Conber, Harry	2 ENK ept Delhi		Tenant	7
J 148	Crysler, Roger	{ 1 ENK Delhi		Owner	7
J 142	Crysler, Albert	{ 1 ENK Delhi		Owner	7
J 144	Crysler, Fredk. S.	{ 1 Bk Z Delhi		Owner	7
J 145	Crysler, Ezra	{ 46 wpt n½ 1 S		Owner	7
J 148	Church, Joseph	9 & 10 ESC Delhi		Owner	7
149	Coughling, Patrick	46 septn½	1 S	Owner	7
150	Cline, Judson	3 & 4 BA Delhi		Tenant	7
J 530	Comfort, Stephen	47 spt&npt	1 N & 1 S	Tenant	7
J 176	Dick, William	{ 43 spt	1 S	Owner	7
J 175	Dick, John	{ 43 spt	1 S	Owner	7
J 177	Davis, Geo. W.	44, s½	1 N	Owner	7
179	Dunbar, Derrick	7 ENK Delhi		Owner	7
J 180	Dickerson, Henry	{ 44 spt 7 ESK Delhi	2 N }	Owner	7

No. on Roll.	Name.	Lot.	Con. or Street.	—	P. O. AR
184	Dewitt, Jonathan	5 & 16 WM	Delhi	Owner	7
J 195	Eagles, Gideon	44 s $\frac{1}{2}$	2 S	Owner	7
J 196	Eagles, Henry R.	44 s $\frac{1}{2}$	2 S	Owner	7
197	Eagles, Arthur W.	1 WM	Delhi	Owner	7
198	Eagles, Henry W.	45 ept	1 S	Owner	7
J 217	Fonger, William Jr.	42 s $\frac{1}{4}$	1 S	Tenant	7
J 218	Fuller, Jerry	44 & 45	1 S	Owner	7
219	Fuller, George E.	44 & 45	1 S	Farmer's son	7
J 221	Fonger, James	48 & 45	1 S	Owner	7
222	Fonger, Wm. Sr.	47 npt	1 S	Owner	7
223	Forbes, John	18 & 19 ESC	Delhi	Owner (See S.D. No. 4	7
J 224	Ferguson, Wm. A.	23, 24, 25 BK	Delhi	Owner	7
226	Fick, Jacob	19 20 BA	Delhi	Owner	7
244	Griffin, Solomon	41 swpt	2 S	Tenant	8
250	Gibbon, John	41 spt	1 N	Owner	7
J 257	Garvey, James M.	1 ENK	Delhi	Tenant	7
258	Gilbert, John E.	1 WNC	Delhi	Owner	7
259	Gilbert, C. W. M.	4 & 5 WM	Delhi	Owner	7
260	Griffin, J. W.	2 s $\frac{1}{4}$ SM 4 WM	Delhi	Owner	7
J 262	Gearhard, Adam	9 EM	Delhi	Owner	7
263	Gellino, Charles	4 BK & 1 WM	Delhi	Tenant	7

No. on Roll.

266

76

309

310

311

J 312

318

J 314

322

J 328

329

J 331

332

J 338

384

385

464

632

J 376

381

382

383

J 384

385

No. on Roll.	Name.	Lot.	Con. or Street.	—	P. O. Ad
265	Griffin, Robert	4 & 5 B M & N Delhi	Owner		7
76	Howey, Daniel	3 WNC Delhi	Owner		7
309	Hartzler, George	42 wpts½	1 S	Owner	7
310	Hall, James	41 spt	2 S	Tenant	7
311	Hansted, Henry	48 swpt	1 N	Owner	7
J 312	Hansted, Henry W. J.	48 sept	1 N	Owner	7
318	Hutchinson, Daniel	42 w½	1 N	} Owner Vienna.	
J 314	Hilliker, James	42 w½	1 N		Tenant
322	Hansell, Andrew	41 npt	2 N	} Owner Hawtrey.	
J 328	Heath, Mortimer	5 ESK & ENC Delhi	Owner		
329	Howson, Wm.	17 & 18 BA Delhi	Tenant		7
J 331	Hilliker, Henry C.	4 ENC & 7 ESC Delhi	Owner		7
332	Howey, W. H.	4 & 5 WM Delhi	Tenant		7
J 333	Hubbard, John	1 WSC & 2 WM Delhi	Owner		7
334	Holloway, Wm.	47 spt	1 S	Owner	7
335	Hartsell, Nelson	11 13 14 BF Delhi	Tenant		7
464	Howey, Anson	4 WNK Delhi	Owner		7
632	Hazelton, W. P.	46 se+nwpt	1 N	Owner	7
J 376	Knab, Henry	41 s½	1 S	Owner	7
381	Kent, George	} 41	2 N	} Owner Tenant Farmer's son See S.D. No. 4	7
382	Kent, Lewis		2 N		7
383	Kent, Richard		2 N		7
J 384	Kemp, James A.	2 ENK Delhi	Owner		7
385	Kenny, George O.	21 22 23 24 25 Delhi	Owner		7

No. on Roll	Name	Lot.	Con. or Street.	—	P. O. Ad	No. on Roll
J 386	Kemp, Andrew H.	1 2 & 22 BK	Delhi	Owner	7	467
261	Kitchen, Elmer L.	2 s $\frac{1}{2}$	SM Delhi	Owner	7	469
380	Kemp, Wesley	17 & 18 BA	Delhi	Owner	7	J 470
						471
						J 472
401	Lorie, Abraham	41 spt	2 S	Owner	7	473
J 406	Laing, David	46 w $\frac{1}{2}$	2 N	Tenant	7	480
407	Lawson, John	1 WSK	Delhi	Tenant	7	481
408	Louks, Alexander	5 ENK	Delhi	Owner	7	
409	Lawson, Peter	6 EST	Delhi	Owner	7	
411	Longstreet, Edward	3 WM	Delhi	Owner	7	264
412	Laing, Adam	6 BH	Delhi	Owner	7	
413	Long, David	27 BA	Delhi	Owner	7	
414	Lambert, Jacob	6 & 7 BA	Delhi	Owner	7	
						J 520
						521
140	Mackay, Adolphus	3 WNK	Delhi	Owner	7	524
452	McDonald, John	42 spt	2 S	Tenant	7	525
J 453	Meredith, Henry	{ 5 & 6 ESC 44 npt	{ Delhi 1 S }	Owner	7	
454	Mills, Alonzo	42 spt	2 S	Tenant	7	
J 455	Marsh, Thomas	{ 45 & 46	{ 3 S }	Owner	7	J 526
456	Marsh, Thomas W	{	{	Farmer's son	7	J 527
J 457	May, James W.	41 s $\frac{1}{2}$	1 N	Owner	7	J 528
J 459	McCrimmon, Anson A.	46 npt&swpt	1S&1N	Owner	7	529
J 460	Murphy, James	44 n $\frac{1}{2}$ s $\frac{1}{2}$	1 N	Owner	7	531
J 461	Mayo, Wm.	41 nwpt	1 N	Owner	7	
J 462	McCrimmon, Ira T.	{ 48 swpt	{ 2 N	Owner	7	
J 463	McCrimmon, Eri E.	{ 48 swpt	{ 2 N	Owner	7	
466	Morgan, Edwin	3 WSK e $\frac{1}{2}$	Delhi	Owner	7	

No. on Roll.	Name.	Lot.	Con. or Street.	—	P. O. Ad
J 549	Robertson, John	44 n $\frac{1}{2}$	2 S	Owner	7
550	Robertson, Judson	44 n $\frac{1}{2}$	2 S	Farmer's son	7
J 552	Ryder, Gideon	48 & 45 npts	2 S	Owner	7
J 554	Robinson, John	46 wpt	1 N	Owner	7
J 558	Ryder, John H.	47 & 48	2 N	Owner	7
563	Roman, Lorenz	48 npt	1 N	Owner	7
J 564	Robinson, Thomas	2 ESK Delhi		Tenant	7
523	Sovereen, Isaac	1 BN Delhi		Owner	7
J 626	Sovereen, John	41 n $\frac{1}{2}$ s $\frac{1}{2}$	1 S	Tenant	7
J 627	Stypes, Frederick	41 s $\frac{1}{2}$ n $\frac{1}{2}$	1 S	Tenant	7
J 628	Shott, Michael	42 spt n $\frac{1}{2}$	1 S	Owner	7
630	Smith, Joseph	46 npt	1 S	Owner	7
J 631	Spencer, Jacob	46 se $\frac{1}{4}$	1 N	Tenant	7
J 633	Shaffer, Wm.	43 & 44 npts	1 N	Owner	7
634	Shaffer, Wm. C.	48 44 npts	1 N	Farmer's son	7
J 635	Snider, William	48 spt	2 N	Tenant	7
J 636	Sanderson, Chas. W.	42 s $\frac{1}{2}$	2 N	Owner	7
J 640	Schmouze, John	48 nwpt	2 N	Owner	7
641	Schocley, Patrick	48 nept	2 N	Owner	7
J 642	Smith, John	45 npt	2 N	Owner	7
J 643	Smoke, Andrew	46 ept	2 N	Tenant	7
644	Smoke, David	46 ept	2 N	Owner	7
645	Smoke, David Jr.	46 ept	2 N	Farmer's son	7
J 646	Stuartzinger, Conrod	47 n $\frac{1}{2}$	1 N	Owner	7
J 647	Stuartzinger, Geo. W.	47 n $\frac{1}{2}$	1 N	Owner	7
J 649	Smith, Melville	48 sptnpt	1 N	Owner	7
654	Shaver, Philip	48 nept	2 N	Owner	7
655	Smith, Frederick	2 WSK Delhi		Owner	7
656	Stoddard, Robert	6 WM s $\frac{1}{2}$ Delhi		Owner	7

No.
on
Roll.65
65
65
66
J 66
66
66
66
J 6667
69713
714
715
716
717

J 710

986
J 753
J 757
760

	P. O. Ad	No. on Roll.	Name.	Lot.	Con. or Street.	—	P. O. Ad
ner	7	657	Smith, M. S.	3 ENK	Delhi	Owner	6
ner's son	7	658	Smith, Wm. A.	3 ENK w $\frac{1}{2}$	Delhi	Tenant	7
ner	7	659	Swayze, Samuel	3 ENK e $\frac{1}{2}$	Delhi	Owner	7
ner	7	660	Shaw, Wm.	5 ENK e $\frac{1}{2}$	Delhi	Tenant	7
ner	7	J 661	Shearer, Joseph	4 ENK	Delhi	Owner	7
ner	7	668	Sovereen, Wm. L.	8 & 9 ES	Delhi	Owner	7
nant	7			13 to 17	ESC		
		669	Sovereen, Jacob	46 centre n $\frac{1}{2}$	} 1 S	Owner	7
				47 wptn $\frac{1}{2}$			
J 665		Smith, Eli	46 & 47	2 S	Owner	7	
ner	7						
nant	7						
nant	7						
ner	7	676	Turnbull, Walter Sr.	32 & 38	BD Delhi	Owner	7
ner	7	691	Thurgerland, George	47 48	B B Delhi	Owner	7
nant	7						
ner	7						
ner's son	7	713	VanLoon, Jacob	47 septn $\frac{1}{2}$	1 S	Owner	7
nant	7	714	Vanderburg, Wm. D.	1 ENC	Delhi	Owner	7
ner	7	715	Vanderburg, James	F. 1 ENC	Delhi	Tenant	7
ner	7	716	Vanbuskirk, John	8 BK	Delhi	Tenant	7
ner	7	717	Vanbuskirk, Elihu	26 BA	Delhi } 2 N }	Owner	7
				45 nptspt			
J 710		Voight, George	48 sptn $\frac{1}{2}$	1 S	Owner	7	
ner	7						
ner	7						
ner	7	886	Wood, Corry	11 18 14	BF Delhi	Owner	7
ner	7	J 759	Wilson, Wm.	44 npt	2 N	Owner	7
ner	7	J 757	Warner, Albert	47 & 48	spts 1 N	Owner	7
ner	7	760	Weimer, John	47 swpt	1 N	Owner	7

No. on Roll	Name.	Lot.	Con. or Street.	—	P. O. Ad
J 761	Whitside, James	{ 6 7 8 9	WSC 1	ESK	Owner 7
J 762	Whitside, Wilber H.	{ 1	ESK	Delhi	Owner 7
763	Wilson, Daniel	{ 2	ESK w $\frac{1}{2}$	Delhi	Owner 7
764	Wark, John	{ 2	ESK w $\frac{1}{2}$	Delhi	Tenant 7
765	Ward, Isaac	2	EST	Delhi	Owner 7
766	Williams, Geo. S.	3	EST	Delhi	Owner 7
J 767	Wood, Geo. W.	46	sptn $\frac{1}{2}$	Delhi	Owner 7
J 769	Winslow, Clark	47	wpt	1 S	Owner 7
770	Ward, Wm.	6 7 8	EM	Delhi	Owner 7
771	Wilber, Elijah M.	22	BA	Delhi	Owner 7

783	Zimmer, William	42 n $\frac{1}{2}$	2 N	Owner	7
784	Zimmer, Adam	48 ept ctr	2 N	Owner	7

PART II.—List of Persons entitled to Vote at MUNICIPAL Elections ONLY.

No. on Roll.	Name.	Lot.	Con. or Street.	—	P. O. Ad.
666	Gilbert, Oliver	47 swpt	1 S	Owner	7
468	Massecar, John	48 ept	1 S	Owner	7
504	Ohmsted, Simeon	45 nept	2 N	{ Owner Hawtrey.	7
522	Parkin, William	1 S A B N	Delhi	Owner	7

No. on Roll.

528

PART

No. on Roll.

I, J
in the
Three
1882, c
of the
Membe
constit
said R
nicipal
List, a
to take
accordi

Date

Aggreg
fie

No. on Roll.	Name.	Lot.	Con. or Street.	—	P. O. Ad
528	Sovereign, Isaac	1 S A B N Delhi		Owner	7

PART III.—List of Persons entitled to Vote at Elections to the LEGISLATIVE ASSEMBLY ONLY.

No. on Roll.	Name.	Lot.	Con. or Street.	—	P. O. Ad
NONE.					

I, John C. H. Herron, Clerk of the Municipality of Middleton, in the County of Norfolk, do hereby certify that Parts One and Three of the foregoing List constitute a correct List for the Year 1882, of all persons appearing by the last revised Assessment Roll of the said Municipality to be entitled to Vote at Elections for Members of the Legislative Assembly, and that Parts One and Two constitute a correct List for said Year of all persons appearing by said Roll to be entitled to Vote at Municipal Elections in said Municipality; and I hereby call upon all Electors to examine the said List, and if any Omissions or other Errors are perceived therein to take immediate proceedings to have the said Errors corrected according to Law.

Dated at Courtland, this 15th day of July, 1882.

J. C. H. HERRON,

Clerk of Middleton.

Aggregate number of persons upon the foregoing List qualified to serve as Jurors,..... **394**

