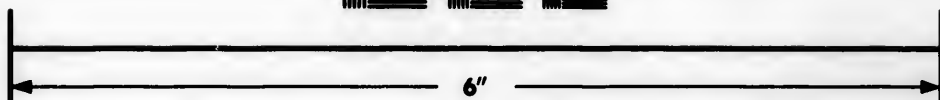
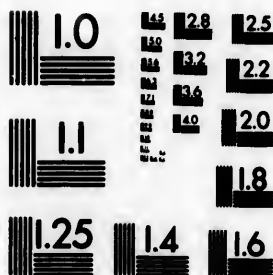

**IMAGE EVALUATION
TEST TARGET (MT-3)**



**Photographic
Sciences
Corporation**

23 WEST MAIN STREET
WEBSTER, N.Y. 14580
(716) 872-4503

10
128
125
122
120
118
116

**CIHM/ICMH
Microfiche
Series.**

**CIHM/ICMH
Collection de
microfiches.**



Canadian Institute for Historical Microreproductions / Institut canadien de microreproductions historiques

11
10
9
8
7
6
5
4
3
2
1

© 1983

Technical and Bibliographic Notes/Notes techniques et bibliographiques

The Institute has attempted to obtain the best original copy available for filming. Features of this copy which may be bibliographically unique, which may alter any of the images in the reproduction, or which may significantly change the usual method of filming, are checked below.

L'Institut a microfilmé le meilleur exemplaire qu'il lui a été possible de se procurer. Les détails de cet exemplaire qui sont peut-être uniques du point de vue bibliographique, qui peuvent modifier une image reproduite, ou qui peuvent exiger une modification dans la méthode normale de filmage sont indiqués ci-dessous.

- Coloured covers/
Couverture de couleur
- Covers damaged/
Couverture endommagée
- Covers restored and/or laminated/
Couverture restaurée et/ou pelliculée
- Cover title missing/
Le titre de couverture manque
- Coloured maps/
Cartes géographiques en couleur
- Coloured ink (i.e. other than blue or black)/
Encre de couleur (i.e. autre que bleue ou noire)
- Coloured plates and/or illustrations/
Planches et/ou illustrations en couleur
- Bound with other material/
Relié avec d'autres documents
- Tight binding may cause shadows or distortion along interior margin/
La reliure serrée peut causer de l'ombre ou de la distortion le long de la marge intérieure
- Blank leaves added during restoration may appear within the text. Whenever possible, these have been omitted from filming/
Il se peut que certaines pages blanches ajoutées lors d'une restauration apparaissent dans le texte, mais, lorsque cela était possible, ces pages n'ont pas été filmées.
- Additional comments:
Commentaires supplémentaires:

- Coloured pages/
Pages de couleur
- Pages damaged/
Pages endommagées
- Pages restored and/or laminated/
Pages restaurées et/ou pelliculées
- Pages discoloured, stained or foxed/
Pages décolorées, tachetées ou piquées
- Pages detached/
Pages détachées
- Showthrough/
Transparence
- Quality of print varies/
Qualité inégale de l'impression
- Includes supplementary material/
Comprend du matériel supplémentaire
- Only edition available/
Seule édition disponible
- Pages wholly or partially obscured by errata slips, tissues, etc., have been refilmed to ensure the best possible image/
Les pages totalement ou partiellement obscurcies par un feuillet d'errata, une pelure, etc., ont été filmées à nouveau de façon à obtenir la meilleure image possible.

This item is filmed at the reduction ratio checked below/
Ce document est filmé au taux de réduction indiqué ci-dessous.

10X	14X	18X	22X	26X	30X
<input type="checkbox"/>	<input type="checkbox"/>	<input checked="" type="checkbox"/>	<input type="checkbox"/>	<input type="checkbox"/>	<input type="checkbox"/>
12X	16X	20X	24X	28X	32X

The copy filmed here has been reproduced thanks to the generosity of:

Library of the Public
Archives of Canada

The images appearing here are the best quality possible considering the condition and legibility of the original copy and in keeping with the filming contract specifications.

Original copies in printed paper covers are filmed beginning with the front cover and ending on the last page with a printed or illustrated impression, or the back cover when appropriate. All other original copies are filmed beginning on the first page with a printed or illustrated impression, and ending on the last page with a printed or illustrated impression.

The last recorded frame on each microfiche shall contain the symbol \rightarrow (meaning "CONTINUED"), or the symbol ∇ (meaning "END"), whichever applies.

Maps, plates, charts, etc., may be filmed at different reduction ratios. Those too large to be entirely included in one exposure are filmed beginning in the upper left hand corner, left to right and top to bottom, as many frames as required. The following diagrams illustrate the method:

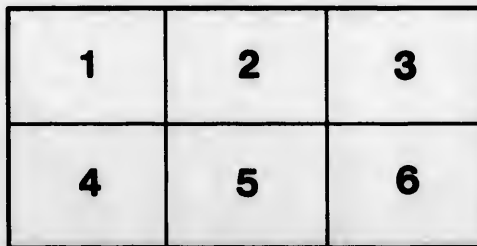
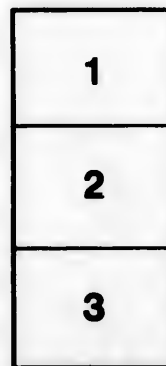
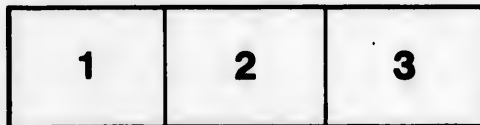

L'exemplaire filmé fut reproduit grâce à la générosité de:

La bibliothèque des Archives
publiques du Canada

Les images suivantes ont été reproduites avec le plus grand soin, compte tenu de la condition et de la netteté de l'exemplaire filmé, et en conformité avec les conditions du contrat de filmage.

Les exemplaires originaux dont la couverture en papier est imprimée sont filmés en commençant par le premier plat et en terminant soit par la dernière page qui comporte une empreinte d'impression ou d'illustration, soit par le second plat, selon le cas. Tous les autres exemplaires originaux sont filmés en commençant par la première page qui comporte une empreinte d'impression ou d'illustration et en terminant par la dernière page qui comporte une telle empreinte.

Un des symboles suivants apparaîtra sur la dernière image de chaque microfiche, selon le cas: le symbole \rightarrow signifie "A SUIVRE", le symbole ∇ signifie "FIN".

Les cartes, planches, tableaux, etc., peuvent être filmés à des taux de réduction différents. Lorsque le document est trop grand pour être reproduit en un seul cliché, il est filmé à partir de l'angle supérieur gauche, de gauche à droite, et de haut en bas, en prenant le nombre d'images nécessaire. Les diagrammes suivants illustrent la méthode.

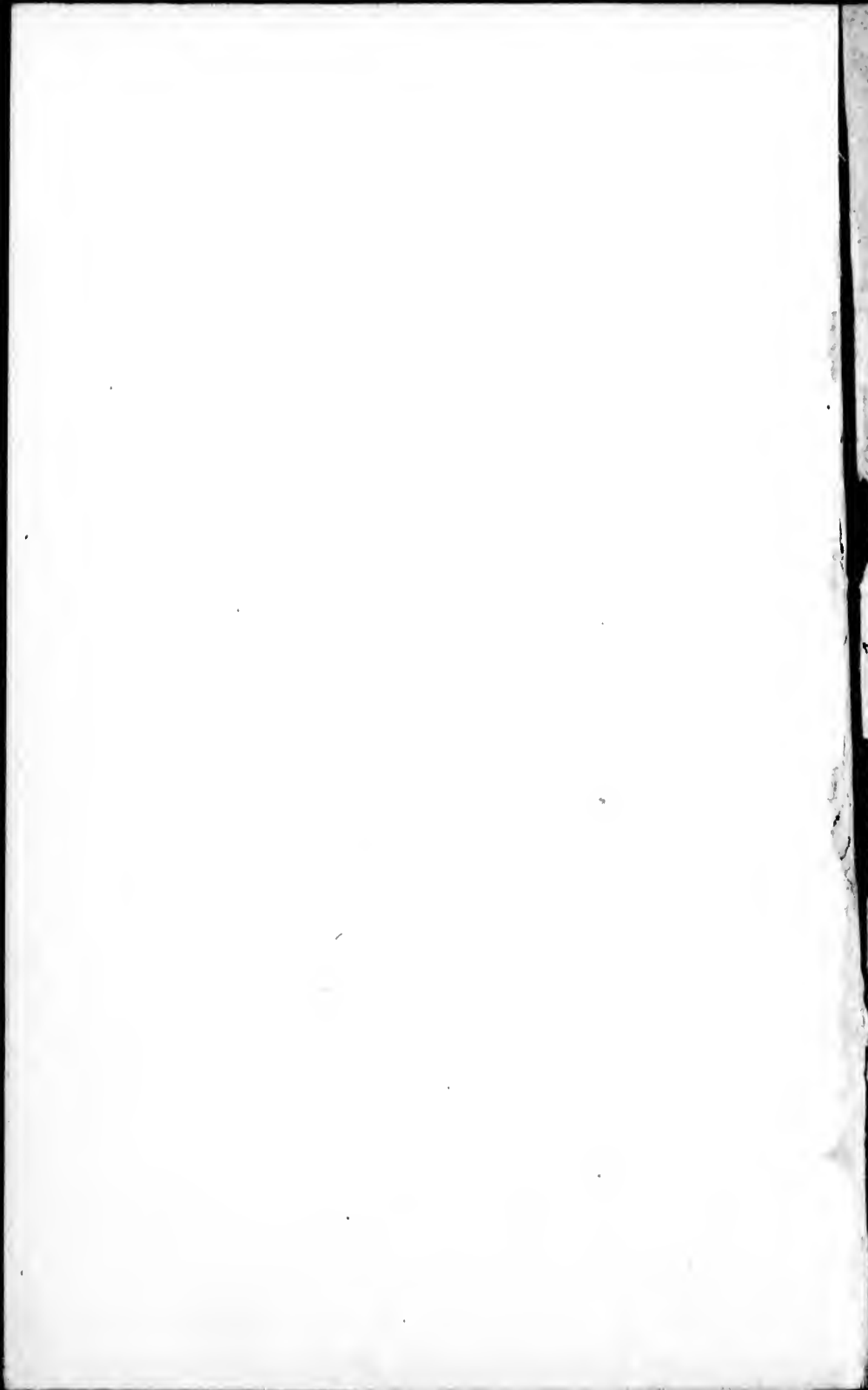

...
A
Bei
Bu
The
of
...

THE
NEW-BRUNSWICK
ALMANACK,
FOR THE YEAR OF OUR LORD
1839:

Being the Third after Bissextile or Leap Year;
And the Second of the Reign of Her Most Gracious Majesty,
VICTORIA.

COMPILED FOR THE MERIDIAN OF
SAINT JOHN,
But will serve for any other part of the Province.

—CONTAINS—
The usual Astronomical Calculations, — Lists of Provincial
Officers, — Sittings of the different Courts, — Officers
Bearing of various Literary, Commercial,
Charitable, and other Institutions;
TOGETHER WITH A COMPLETE LIST OF THE
OFFICERS OF THE PROVINCIAL MILITIA,
And a variety of instructive and amusing articles.

Printed and Sold by
JOHN G. BROWN,
FRANKLIN SQUARE,
SAINT JOHN, N.B.

AND SOLD BY
OFFICE, MARKET SQUARE,
SAINT JOHN, N.B.

Handwritten signature or name, possibly "J. G. Brown", written vertically on the right side of the page.

ECLIPSES IN 1839.

There will only be two Eclipses this year, both, consequently, of the Sun, as follows—

The first will be a total Eclipse, on Friday the 15th March, at 9h. 13m. morning; moon's latitude, 3 minutes, 13 seconds, South, ascending; and, therefore, invisible here, but in Europe partially, and in some parts of America, Africa and Asia, totally or partially, visible. Central and total Eclipse on the Meridian will be, at 9h. 31m., a little east of Cape Saint Roque, or the mouth of the Rio Grande, South America.

The second will be an annular Eclipse, on Saturday the 7th September, at 5h. 40m. 51s. evening; moon's latitude, 7m. 9s. North, descending; and, therefore, invisible here, and in Europe and Africa, but visible in some parts of America and Asia.

CHRONOLOGICAL CYCLES OF 1839.

Dominical Letter, F	Epact, - - - 15	Roman Indiction, 12
Golden Number, or	Solar Cycle, - 28	Julian Period, 6552
Planetary Cycle, - 16		

MOVEABLE FESTIVALS OF THE CHURCH IN 1839.

Septuagesima Sunday, Jan. 27th.	Rogation Sunday, - May 5th.
Shrove Sunday, - - Feb. 10th.	Ascension Day, Holy " 9th.
Ash Wednesday, - " 13th.	Thursday, " 10th.
Mid-Lent Sunday, March 10th.	Whit-Sunday, Pentecost, " 19th.
Palm Sunday, - " 24th.	Trinity Sunday, - " 26th.
Easter Day, - - " 31st.	Corpus Christi Day, - " 30th.
Low Sunday, - - April 7th.	Advent Sunday, - Dec. 1st.

THE PLANETS.

☉ The Sun.	♁ The Earth.	♃ Jupiter.
☾ The Moon.	♀ Venus.	♄ Saturn.
☿ Mercury.	♂ Mars.	♆ Herschell.

SIGNS OF THE ZODIAC.

♈ Aries, Ram, head.	♎ Libra, Balance, scales.
♉ Taurus, Bull, neck.	♏ Scorpia, Scorpion, claws.
♊ Gemini, Twins, arms.	♐ Sagittarius, Archer, thighs.
♋ Cancer, Crab, breast.	♑ Capricornus, Goat, knees.
♌ Leo, Lion, heart.	♒ Aquarius, Waterman, legs.
♍ Virgo, Virgin, belly.	♓ Pisces, Fishes, feet.

HOLIDAYS AT THE PUBLIC OFFICES.

January 1, New-Year's Day.	Nov. 30, Saint Andrew.
March 17, Saint Patrick.	Dec. 25, Christmas Day.
April 23, Saint George.	" 26, } Christmas Holidays.
May 24, Queen's Birth Day.	" 27, }
June 24, Saint John.	Ash Wednesday.
June 20, Queen's Ascension.	Good Friday.
June 28, Queen's Coronation.	Easter Monday.
Sept. 29, Michaelmas.	Easter Tuesday.

* The Calculations of the Sun's rising, &c. are adapted to mean time.

1st M

This
Will
For
But

Last Qu
New M

D. M. | D. W.

1 Tu
2 We
3 Th
4 Fri
5 Sat
6 SU
7 Mo
8 Tu
9 We
10 Th
11 Fri
12 Sat
13 SU
14 Mo
15 Tu
16 We
17 Th
18 Fri
19 Sat
20 SU
21 Mo
22 Tu
23 We
24 Th
25 Fri
26 Sat
27 SU
28 Mo
29 Tu
30 We
31 Th

1st Month.

JANUARY.

1839.

STEAM!—STEAM!

(WRITTEN BY STEAM, AT PRESTON, JULY 26, 1838.)

This changeable world and this changeable clime,
Will to vapour resolve themselves, surely, in time,
For nothing can now be accomplish'd 'twould seem,
But by the new-fashion'd appliance of steam.

MOON'S PHASES.

Last Quarter 7th, 4h. 25m. eve. First Quarter 22d, 6h. 39m. morn.
New Moon 15th, 10h. 14m. morn. Full Moon 29th, 11h. 2m. morn.

D. M.	D. W.	CALENDAR, &c.	☾ Ris. & Sets h. m. h. m.	Sun's dec. S d. m.	☉ & S. h. m.	R. S. Pl	High water h. m.
1	Tu	Circum. Irish Union,	7 36 4 32	23 3	6 17	ha	0 22
2	We	<i>Fine weather</i> [1801.	7 36 4 33	22 58	7 28	ha	1 0
3	Th	The Allies pass the	7 36 4 34	22 58	8 37	ha	1 36
4	Fri	for [Rhine, 1814.	7 36 4 35	22 47	9 39	be	2 17
5	Sat	<i>the season.</i>	7 35 4 36	22 40	10 41	be	2 44
6	SU	Epiphany.	7 35 4 37	22 33	11 41	re	3 14
7	Mo	<i>Stormy.</i>	7 35 4 38	22 26	Morn	re	3 49
8	Tu	Lucian.	7 35 4 39	22 18	0 42	re	4 42
9	We	<i>A thaw may</i>	7 35 4 40	22 10	1 44	se	5 48
10	Th	<i>be expected</i>	7 35 4 41	22 2	2 51	se	7 9
11	Fri	Linnaeus died, '78.	7 34 4 42	21 53	3 55	th	8 20
12	Sat	[Hillary.	7 34 4 43	21 43	5 5	th	0 23
13	SU	1st Sun af Epiph. St.	7 34 4 44	21 33	6 9	th	10 13
14	Mo	Gr. fire in St. John, '37	7 33 4 45	21 23	7 4	kn	10 58
15	Tu	<i>about this time.</i>	7 33 4 46	21 12	Sets.	kn	11 43
16	We	Bat. of Corunna, 1809	7 33 4 47	21 1	6 11	le	0 24
17	Th	[Sir J. Moore killed.	7 32 4 48	20 50	7 26	le	1 5
18	Fri	Prisca. <i>Stormy</i>	7 32 4 49	20 38	8 43	fe	1 44
19	Sat	<i>and Cold.</i>	7 31 4 50	20 25	9 57	fe	2 24
20	SU	2d S. af. Epi. Fabian.	7 31 4 52	20 13	11 12	he	3 5
21	Mo	Louis XVI. beheaded.	7 30 4 53	20 0	Morn	he	3 52
22	Tu	Vincent. <i>Mild</i> [1823	7 29 4 55	19 46	0 27	ne	4 42
23	We	Lord Exmouth died,	7 28 4 56	19 38	1 44	ne	6 10
24	Th	Wm. Pitt died 1806.	7 27 4 58	19 19	3 1	ar	7 39
25	Fri	Conv. of St. Paul. <i>for</i>	7 26 4 59	19 4	4 13	ar	8 53
26	Sat	Dr Jenner died, 1823	7 25 5 1	18 49	5 22	br	9 59
27	SU	Septuages. Sun. D. of	7 24 5 3	18 34	6 18	br	10 43
28	Mo	Sussex born, '75.	7 23 5 4	18 18	7 2	br	11 28
29	Tu	Geo. III. died, 1820.	7 22 5 5	18 2	Rises	ha	Morn
30	We	Charles I. beh. <i>some</i>	7 21 5 6	17 46	6 21	ha	0 4
31	Th	<i>days.</i>	7 20 5 7	17 30	7 27	be	0 56

3

The wheel and the distaff, that matron or girl,
To spin all we wanted, or home, wont to twirl,
To "jennies" have yielded; and, ere long, I deem,
Our shirts will be made—our hose mended—by *steam*.

The poor weaver's visage is "*warp'd*" by despair,
For steam of his *cuts*, "*cuts*" him out of his share;
His prosperous days he can never redeem,
For, in plain cloth or *checks*, he is still *check'd* by *steam*.

MOON'S PHASES.

Last Quarter 6th, 2h. 1m. evening. | First Quarter 20th, 3h. 10m. eve.
New Moon 13th, 10h. 49m. eve. | Full Moon 28th, 3h. 56m. morn.

D.	D.	CALENDAR, &c.	☾ Ris. & Sets		SUN'S	○ R.	○	High					
M.	W.		h.	m.	dec. S & S.	h.	Pl	water					
					d. m. h. m.			h. m.					
1	Fri	<i>Snow</i> [dilemas.	7	19	5	8	17	13	8	29	be	1	0
2	Sat	Pur. B. V. Mary. Can.	7	18	5	9	15	56	9	30	be	1	36
3	SU	Sexages. S. St. Blas.	7	17	5	11	16	38	10	22	re	2	4
4	Mo	Cess. of hos. between	7	15	5	13	16	21	11	33	re	2	31
5	Tu	G. B. & U. S. 1783	7	14	5	14	16	9	Morn	se	se	3	5
6	We	Halifax founded, 1750	7	13	5	16	15	44	0	37	se	3	47
7	Th	Pitt's adm. diss. 1801	7	11	5	17	15	26	1	43	se	4	44
8	Fri	Mary Q. of Scots beh.	7	10	5	18	15	7	2	43	th	6	2
9	Sat	Canada ceded to Eng.	7	9	5	20	14	43	3	54	th	7	37
10	SU	Quinquages. S. [1763.	7	8	5	21	14	29	4	53	kn	8	56
11	Mo	<i>or rain.</i>	7	7	5	23	14	9	5	46	kn	9	56
12	Tu	Fox horn, 1749.	7	5	5	24	13	49	6	26	le	10	46
13	We	Ash Wed. Cholera in	7	4	5	26	13	29	Sets.	le	le	11	46
14	Th	Valent. [Lond. 1832.	7	2	5	27	13	9	6	19	fe	0	10
15	Fri	<i>Blustering and cold.</i>	7	0	5	29	12	49	7	39	fe	0	36
16	Sat	Melancthon b. 1497.	6	58	5	30	12	28	8	56	he	1	24
17	SU	First Sunday in Lent.	6	56	5	31	12	7	10	16	be	2	2
18	Mo	M. Luther died, 1546.	6	54	5	32	11	46	11	34	ne	2	43
19	Tu	<i>Fine and moderate.</i>	6	53	5	33	11	25	Morn	ne	ne	3	30
20	We	French def. 1813.	6	52	5	35	11	4	0	51	ar	4	28
21	Th	Trinidad taken, 1797.	6	51	5	36	10	42	2	11	ar	5	44
22	Fri	<i>Falling weather.</i>	6	50	5	38	10	20	3	17	ar	7	21
23	Sat	[D. Camb. h.	6	49	5	39	9	59	4	16	br	8	48
24	SU	2d S. in Lt. Matthias.	6	47	5	40	9	37	5	9	bt	9	48
25	Mo	<i>Changeable.</i>	6	45	5	41	9	14	5	3	ha	10	34
26	Tu	Bona. left Elba, 1815.	6	43	5	43	8	52	6	8	ha	11	02
27	We	<i>A snow storm</i>	6	41	5	45	8	30	6	33	be	11	44
28	Th	<i>at hand.</i>	6	40	5	46	8	7	Rises.	be			

3d M
TH
OU
FO
AS
TH
OR
Last Q
New M
D.
M.
D.
W.
1 Fri
2 Sa
3 SU
4 Mo
5 Tu
6 We
7 Th
8 Fri
9 Sa
10 SU
11 Mo
12 Tu
13 We
14 Th
15 Fri
16 Sa
17 SU
18 Mo
19 Tu
20 We
21 Th
22 Fri
23 Sa
24 SU
25 Mo
26 Tu
27 We
28 Th
29 Fri
30 Sa
31 SU

The blacksmith, at anvil, looks dismally black,
Outdone from an anchor e'en down to a tack ;
For, in forging of iron, what power so supreme
As this hissing, ironical, iron-pent, steam !

The sawyer, who lately so boastingly talked
Of cutting up balks, is now cut up and balk'd ;

MOON'S PHASES.

Last Quarter 8th, 8h. 52m. morn. | First Quarter 22d, 0h. 49m. morn.
New Moon 15th, 9h. 33m. morn. | Full Moon 29th, 9h. 40m. evening.

D. M.	D. W.	CALENDAR, &c.	Ris. & Sets h. m. h. m.	Sun's dec. S d. m.	○ R. & sets h. m.	○ P. h. m.	High water h. m.
1	Fri	St. David. Pleasant	6 37 5 49	7 44	7 19	be	morn
2	Sat	Chad. Wesley d. '91.	6 35 5 50	7 21	8 21	re	0 38
3	SU	3d Sunday in Lent.	6 33 5 51	6 59	9 22	re	1 3
4	Mo	March weather	6 31 5 53	6 36	10 25	se	1 36
5	Tu	about this time.	6 29 5 54	6 12	11 30	se	2 6
6	We	[lingwood d. 1810.	6 27 5 55	5 49	Morn	se	2 45
7	Th	Perpetua. Lord Col.	6 26 5 57	5 26	0 35	th	3 29
8	Fri	Q. Anne's ac. 1702.	6 24 5 58	5 3	1 39	th	4 24
9	Sat	Stormy.	6 23 5 59	4 39	2 42	kn	5 34
10	SU	4th Sunday in Lent.	6 21 6 0	4 16	3 28	kn	7 2
11	Mo	[Bat. Aboukir, 1701.	6 19 6 1	3 52	4 19	kn	8 28
12	Tu	Greg. Mar. Showers.	6 17 6 2	3 29	4 55	le	9 32
13	We	Pl. Uranius disc. 1781	6 16 6 3	3 5	5 26	le	10 21
14	Th	Sir J. Byng shot, 1757	6 14 6 5	2 42	5 52	fe	11 2
15	Fri	Snow or sleet.	6 13 6 6	2 18	Sets.	fe	11 42
16	Sat	Battle Guilford, '81.	6 10 6 8	1 54	7 50	he	0 23
17	SU	5th S. in Lt. St. Pa.	6 8 6 9	1 31	9	he	1 0
18	Mo	Clear and [trick-	6 6 6 11	1 7	10	ng	1 43
19	Tu	cool.	6 4 6 12	0 43	11 52	he	2 27
20	We	Newton died, 1727.	6 2 6 13	s. 20	Morn	ar	3 18
21	Th	Cranmer burnt, 1556.	6 0 6 14	n. 4	1 9	ar	4 18
22	Fri	High winds.	5 59 6 15	0 28	2 12	br	5 36
23	Sat	Rev. in Greece, 1821.	5 57 6 16	0 51	3 2	br	7 0
24	SU	Palm Sunday. Rain.	5 55 6 18	1 15	3 42	ha	8 24
25	Mo	Annu. Lady day.	5 53 6 19	1 39	4 3	ha	9 21
26	Tu	Printing introduced in	5 51 6 20	2 2	4 38	ha	10 5
27	We	England, 1471.	5 49 6 22	2 26	4 59	be	10 41
28	Th	Canada ceded to Fr.	5 47 6 23	2 49	5 17	be	11 11
29	Fri	Good Friday. [1632.	5 45 6 24	3 13	Rises.	re	11 41
30	Sat	[ter Paris, 1814.	5 44 6 25	3 36	7 13	re	
31	SU	Easter Day. Allies en-	5 42 6 26	3 59	8 16	re	0 9

A log, that for days made the sweat from him stream,
In an hour is dissected by *top-sawyer—steam.*

The old British sailor, who laugh'd to hear, ever,
Little boats could, without sails or oars, cross a river,
Is quite *taken a-back*; for, against wind and stream,
Huge ships quickly cross the wide ocean by *steam.*

MOON'S PHASES.

Last Quarter 6th, 11h. 54m. eve. | First Quarter 20th, 0h. 15m. eve.
New Moon 13th, 6h. 39m. evening. | Full Moon 28th, 2h. 45m. evening.

D. M.	D. W.	CALENDAR, &c.	☾		☀		R.		Pl	High water h. m.
			Ris.	Sets	dec.	& sets	h.	m.		
1	Mo	Easter Monday. <i>Va-</i>	5 40	6 28	4 23	9 20	se	0 35		
2	Tu	Easter Tuesd. <i>riable.</i>	5 39	6 29	4 46	10 24	se	1 16		
3	We	Bishop Heber d. 1826	5 36	6 31	5 9	11 29	th	1 37		
4	Th	St. Am. Goldsmith d.	5 34	6 32	5 32	Morn	th	2 14		
5	Fri	<i>Wet and</i> [1774.	5 33	6 33	5 55	0 32	th	3 0		
6	Sat	Old Lady Day.	5 31	6 34	6 17	1 28	kn	3-56		
7	SU	1st Sun after Easter.	5 29	6 35	6 40	2 18	kn	5 9		
8	Mo	<i>foggy.</i>	5 28	6 36	7 2	2 51	le	6 36		
9	Tu	L'd Bacon died, 1626.	5 26	6 37	7 25	3 24	le	7 56		
10	We	<i>Chilling winds.</i>	5 25	6 38	7 47	3 49	fe	9 1		
11	Th	Canning born, 1770.	5 23	6 39	8 9	4 12	fe	9 50		
12	Fri	<i>Perhaps rain.</i>	5 20	6 41	8 31	4 38	he	10 38		
13	Sat	Catholic Eman. 1829.	5 18	6 42	8 53	Sets.	he	11 14		
14	SU	2d Sun. after Easter.	5 16	6 43	9 15	8 6	ne	11 59		
15	Mo	<i>Clear and warm.</i>	5 15	6 43	9 37	9 30	ne	0 39		
16	Tu	Shakspeare b'n. 1564.	5 14	6 46	9 58	10 48	ar	1 26		
17	We	Franklin died, 1790.	5 12	6 47	10 19	11 59	ar	3 13		
18	Th	First newspaper in A.	5 10	6 48	10 40	Morn	br	3 6		
19	Fri	Alph. [merica, 1704.	5 8	6 49	11 1	0 58	br	4 7		
20	Sat	<i>Changeable.</i>	5 7	6 50	11 22	1 41	ha	5 14		
21	SU	3d Sund after Easter.	5 6	6 51	11 42	2 15	ha	6 32		
22	Mo	<i>Showery.</i>	5 4	6 52	12 3	2 40	ba	7 44		
23	Tu	St. Geo. Sirius and G.	5 2	6 54	12 23	3 46	be	8 41		
24	We	Western ar. N.Y. '98	5 0	6 56	12 43	3 23	be	9 27		
25	Th	St. Mark Evang. W.	4 53	6 57	13 3	3 42	re	10 5		
26	Fri	[Cowper d. 1800.	4 57	6 58	13 22	3 59	re	10 41		
27	Sat	<i>Warm rains.</i>	4 56	6 59	13 42	4 17	re	11 12		
28	SU	4th Sun. after Easter.	4 55	7 0	14 1	Rises.	se	11 42		
29	Mo	<i>Pleasant</i>	4 54	7 1	14 20	8 16	se	Morn		
30	Tu	<i>spring weather.</i>	4 53	7 2	14 38	9 21	th	0 18		

Our towns and tall chimnies are bristled all o'er—
 Our docks thick with chimneys, where mast peer'd before :
 For economy's sake, would of hope we'd a gleam
 Of steam parsons, steam lawyers, steam doctors,—*all steam!*

As for cotton, flax, wool,—be they ever so rough,—
 They pass through our noisy machin'ry—enough:

MOON'S PHASES.

Last Quarter 6th, 11h. 3m. morn. | First Quarter 20th, 1h. 49m. morn.
 New Moon 13th, 2h. 31m. morn. | Full Moon 28th, 6h. 6m. morning.

m. eve.
 evening.

High
 water
 h. m.

D.	D.	CALENDAR, &c.	☾ Ris. & Sets		Sun's dec. n	○ R. & sets	○ Pl	High water h. m.
D.	W.		h. m.	h. m.	d. m.	h. m.		h. m.
1	We	St. Phil. & St. James.	4 51	7 3	14 57	10 23	th	0 45
2	Th	<i>Warm showers.</i>	4 49	7 4	15 15	11 30	th	1 19
3	Fri	Jamaica disc. 1494.	4 48	7 6	15 33	Morn	kn	1 50
4	Sat	[parte died, 1821.	4 46	7 7	15 50	0 7	kn	2 54
5	SU	Rogation Sun. Bona-	4 44	7 9	16 8	0 59	le	3 58
6	Mo	<i>Very fine.</i>	4 42	7 10	16 25	1 25	le	4 42
7	Tu	Cumberland d. 1811.	4 41	7 11	16 42	1 53	le	6 1
8	We	<i>Sudden changes.</i>	4 40	7 12	16 58	2 15	le	7 20
9	Th	Ato. day. Test Acts	4 39	7 13	17 14	2 37	le	8 24
10	Fri	[rep. 1828.	4 38	7 14	17 30	2 59	le	9 19
11	Sat	Pitt died, 1778.	4 37	7 15	17 46	3 23	le	10 6
12	SU	Sunday af. Ascension.	4 36	7 16	18 1	3 50	ne	10 52
13	Mo	<i>Very pleasant,</i>	4 35	7 17	18 16	Sets.	ne	11 39
14	Tu	[1800.	4 34	7 18	18 31	9 37	at	0 27
15	We	Bon. crossed the Alps,	4 33	7 19	18 46	10 44	at	1 15
16	Th	Batt. of Albuera, 1810	4 32	7 21	19 0	11 55	br	2 2
17	Fri	Dr. S. Clark d. 1729.	4 30	7 22	19 14	Morn	br	3 51
18	Sat	French War, 1803.	4 29	7 23	19 27	0 12	ha	3 38
19	SU	Whit Sund. Dunstan.	4 28	7 24	19 40	0 44	ha	4 31
20	Mo	Whit Mon. <i>with fine</i>	4 27	7 25	19 53	1 9	be	5 35
21	Tu	Columbus died, 1506.	4 26	7 26	20 6	1 31	be	6 41
22	We	<i>growing showers.</i>	4 25	7 27	20 18	1 47	be	7 46
23	Th	Bat. of Ramilies 1706.	4 24	7 28	20 30	2 5	re	8 41
24	Fri	Queen Victoria born,	4 24	7 29	20 51	2 23	re	9 31
25	Sat	<i>Warm.</i> 1819.	4 23	7 30	20 52	2 42	te	10 9
26	SU	Trinity Shnd. Batt. of	4 22	7 31	21 3	3 5	se	10 44
27	Mo	Ostrolenka, 1831.	4 21	7 32	21 14	3 31	se	11 18
28	Tu	Pitt born, 1759. <i>Ex-</i>	4 20	7 33	21 24	Rises.	th	11 54
29	We	K. Chas. II. rest.	4 19	7 34	21 33	9 15	th	Morn
30	Th	Peace in Europe, 1814	4 18	7 35	21 43	10 7	kn	0 31
31	Fri	<i>pect a storm.</i>	4 17	7 36	21 52	10 51	kn	1 11

Out they come in fair pieces—with quickness extreme—
Dress'd, dyed, printed, folded, and pack'd—all by steam.

I verily think we may soon put a bale
In one end of a factory; fix index or scale
To pattern, and so forth; and without a scan
Bring it out, at the other, in garments—by steam.

MOON'S PHASES.

Last Quarter 4th, 6h. 58m. eve. | First Quarter 18th, 5h. 22m. eve.
New Moon 11th, 10h. 3m. morn. | Full Moon 26th, 7h. 21m. evening.

D. M.	D. W.	CALENDAR, &c.	☉		☽		R. & S.	P	High water				
			Ris.	Sets	dec.	h.			h.	m.			
1	Sat	Nicomede.	4	18	7	37	22	0	11	25	le	1	49
2	SU	1st Sunday after Trin.	4	17	7	38	22	8	11	54	le	2	31
3	Mo	<i>Fair and fine.</i>	4	17	7	38	22	16	Morn		le	3	17
4	Tu	Geo. III. born, 1738.	4	16	7	39	22	23	0	19	fe	4	11
5	We	King of Hau. b'n, '71.	4	16	7	40	22	30	0	41	fe	5	14
6	Th	[Royal assent.	4	16	7	40	22	37	1	3	he	6	31
7	Fri	Reform Bill received	4	16	7	41	22	42	1	24	he	7	44
8	Sat	Chol. in Amer. 1832.	4	16	7	42	22	49	1	49	ne	8	51
9	SU	2d Sun. after Trin.	4	15	7	42	22	54	2	19	ne	9	45
10	Mo	<i>Showery.</i>	4	15	7	43	22	59	2	57	ar	10	37
11	Tu	St. Barnabas.	4	15	7	43	23	4	Sets.		ar	11	28
12	We	<i>Fine and fair.</i>	4	15	7	44	23	8	9	23	br	0	32
13	Th	Virg. Mary d. A. D. 40.	4	15	7	44	23	12	10	9	br	1	6
14	Fri	Bat. Marengo, 1800.	4	15	7	45	23	15	10	42	ha	1	47
15	Sat	Montreal taken, 1776	4	15	7	46	23	18	11	9	ha	2	23
16	SU	3d Sunday af. Trinity.	4	15	7	46	23	21	11	23	ha	2	4
17	Mo	St. Alban. <i>Warm.</i>	4	15	7	46	23	23	11	49	he	3	44
18	Tu	Bat. Waterloo, 1815.	4	15	7	46	23	25	Morn		he	4	28
19	We	[Victoria proc.	4	15	7	47	23	26	0	10	re	5	23
20	Th	Wh. IV. d. 1837.—Q.	4	15	7	47	23	27	0	27	re	6	31
21	Fri	Bat. of Vittoria, 1815	4	15	7	47	23	28	0	46	se	7	46
22	Sat	<i>Grows warmer.</i>	4	16	7	48	23	28	1	8	se	8	46
23	SU	4th Sund. after Trin.	4	16	7	48	23	27	1	33	se	9	37
24	Mo	Nat. St. John Bap.	4	16	7	48	23	27	2	3	th	10	23
25	Tu	<i>Continues fine,</i>	4	16	7	48	23	25	2	33	th	11	3
26	We	Geo. IV. died, 1830.	4	17	7	48	23	24	Rises.		kn	11	44
27	Th	Rev. Dr. Dodd hung.	4	17	7	48	23	22	3	18	kn	Morn	
28	Fri	QUEEN VICTORIA cr'd	4	17	7	48	23	20	9	26	kn	0	23
29	Sat	St. Peter. [1838.	4	18	7	48	23	17	9	57	le	1	0
30	SU	5th Sund. after Trin.	4	18	7	49	23	14	10	23	le	1	48

The
The
An
Are

Last Qu
ing
New M

D. M.	D. W.
1	Mo
2	Tu
3	We
4	Th
5	Fri
6	Sat
7	SU
8	Mo
9	Tu
10	We
11	Th
12	Fri
13	Sat
14	SU
15	Mo
16	Tu
17	We
18	Th
19	Fri
20	Sat
21	SU
22	Mo
23	Tu
24	We
25	Th
26	Fri
27	Sat
28	SU
29	Mo
30	Tu
31	We

The press—that famed engine to teach and amuse—
Though quick, is too sluggish to give all the news;
And books and newspapers in many a ream,
Are speedily printed, and bound, too, by steam.

MOON'S PHASES.

Last Quarter 4th, 0h. 35m. morn-
ing. First Quarter 18th, 10h. 23m.
New Moon 10th, 6h. 22m. eve. Full Moon 26th, 6h. 47m. morn.

D. M.	D. W.	CALENDAR, &c.	☾		☀		R. S.	High water
			Ris. h. m.	Sets h. m.	dec. d. m.	& S. h. m.		
le	1 Mo	<i>Very fine.</i>	4 19 7	47 23 10	10 46	fe	2 14	
le	2 Tu	Visit. of Vir. Mary.	4 20 7	47 23 6	11 7	fe	2 56	
le	3 We	Rousseau died, 1778.	4 21 7	47 23 1	11 28	he	3 41	
fe	4 Th	U.S. Indepen. dec. '76	4 22 7	47 22 57	14 51	he	4 36.	
fe	5 Fri	Fren. took Alg. 1830.	4 22 7	46 22 51	Morn	ne	5 54	
he	6 Sat	<i>Changeable.</i>	4 23 7	46 22 46	0 19	ne	7 7	
he	7 SU	6th Sunday after Trin.	4 24 7	46 22 40	0 52	ar	8 26	
ne	8 Mo	E. Burke died, 1797.	4 24 7	46 22 33	1 35	ar	9 34	
ne	9 Tu	<i>Very hot.</i>	4 25 7	46 22 27	2 30	br	10 33	
ar	10 We	Columbus b. 1447.	4 26 7	45 22 19	Sets.	br	11 22	
ar	11 Th	<i>Cloudy.</i>	4 26 7	45 22 12	8 99	br	0 7	
br	12 Fri	Batt of Aghrim, 1691.	4 27 7	45 22 4	9 9	ha	0 46	
br	13 Sat	Marat assass.	4 28 7	44 21 55	9 35	ha	1 21	
ha	14 SU	7th Sun after Trib.	4 29 7	44 21 47	9 54	be	1 54	
ha	15 Mo	St. Swith.	4 30 7	43 21 38	10 13	be	2 24	
ha	16 Tu	<i>Fine growing</i>	4 30 7	42 21 28	10 31	re	2 58	
be	17 We	Acadians disp. 1775.	4 31 7	42 21 18	10 50	re	3 32	
be	18 Th	<i>weather</i>	4 32 7	39 21 8	11 10	re	4 19	
re	19 Fri	New comet disc. 1832	4 33 7	38 20 59	11 33	se	5 17.	
re	20 Sat	Margaret. <i>for some</i>	4 34 7	38 20 47	Morn	se	6 37	
se	21 SU	8th S. after T. Burns	4 35 7	37 20 36	0 9	th	8 0	
se	22 Mo	Mag. [died, 1796.	4 36 7	36 20 24	0 37	th	9 8	
th	23 Tu	Union of Eng. & Scot.	4 37 7	35 20 12	1 22	th	10 3	
th	24 We	<i>days.</i> [1706.	4 38 7	34 20 0	2 17	kn	10 50	
kn	25 Th	Dog days begin.	4 39 7	33 19 47	3 22	kn	11 29	
kn	26 Fri	St. Anne. <i>Continues</i>	4 40 7	32 19 34	Rises.	le	morn	
kn	27 Sat	M. Q. Scots mar. 1565	4 41 7	31 19 21	3 25	le	0 9	
le	28 SU	9th S. of T. Frenoh.	4 42 7	30 19 7	3 44	fe	0 46	
le	29 Mo	Bat. Talav. [rev. 1830	4 43 7	29 18 53	3 12	fe	1 19	
le	30 Tu	<i>warm, with</i>	4 44 7	29 18 39	3 33	he	1 50	
le	31 We	<i>thunder showers.</i>	4 45 7	26 18 25	3 56	he	2 43	

1839.

AUGUST.

8th Month.

Steam now "rules the roast;" and steam boils e'en the pot;
 Steam kettles, steam hearths, and steam kitchens we've got;
 And coaches, and waggons, that need not a team,
 Fly swiftly on railways and highways—by steam.

MOON'S PHASES.

Last Quarter 2d, 5h. 10m. morn. Full Moon 24th, 4h. 58m. evening.
 New Moon 9th, 4h. 39m. morning. Last Quarter 31st, 10h. 9m. morn-
 ing.

D. M.	D. W.	CALENDAR, &c.	Ris. & Set.	SUN'S	R.	High water
			h. m. h. m.	dec. n & d. m.	S. h. m.	h. m.
1	Th	Lammas. Batt. Nile.	4 47 7 25	18 10	10 21	he 3 20
2	Fri	<i>Close and</i>	4 48 7 24	17 55	10 52	ne 4 14
3	Sat	Abd. Ches. X. 1830.	4 49 7 23	17 39	11 31	ne 5 22
4	SU	10th Sun. after Trin.	4 50 7 22	17 24	Morn	ar 6 52
5	Mo	<i>sultry weather.</i>	4 51 7 21	17 8	0 22	ar 8 21
6	Tu	Transfiguration.	4 52 7 20	16 52	1 22	br 9 30
7	We	<i>Changeable.</i>	4 53 7 18	16 35	2 32	br 10 26
8	Th	Geo. Canning d. 1822	4 54 7 17	16 18	3 46	ha 11 11
9	Fri	<i>Very warm.</i>	4 55 7 15	16 1	Sets.	ha 11 48
10	Sat	St. Lawrence.	4 56 7 14	15 44	7 59	be 0 25
11	SU	11th Sun. af Trin.	4 58 7 12	15 26	8 17	be 0 53
12	Mo	Geo. IV. born, 1762.	4 59 7 11	15 8	8 35	be 1 21
13	Tu	Q. Adelaide b. 1792.	5 0 7 9	14 50	8 53	re 1 48
14	We	<i>Thunder showers.</i>	5 1 7 8	14 32	9 12	re 2 15
15	Th	Assumption.	5 3 7 6	14 14	9 34	se 3 2
16	Fri	<i>High winds.</i>	5 4 7 4	13 55	10 0	se 3 53
17	Sat	Ds. of Kent born.	5 5 7 3	13 36	10 30	se 4 30
18	SU	12th Sun af Trinity.	5 6 7 2	13 17	11 15	th 5 48
19	Mo	<i>Fine and warm.</i>	5 7 7 0	12 57	Morn	th 7 22
20	Tu	Bernard.	5 8 6 58	12 38	0 3	kn 8 40
21	We	K. Wm. IV. b'n 1765.	5 9 6 56	12 18	1 2	th 9 40
22	Th	<i>Fine seasonable</i>	5 0 6 54	11 58	2 18	le 10 26
23	Fri	Herschell died, 1822.	5 1 6 53	11 39	2 26	le 11 7
24	Sat	St. Bartholemew.	5 2 6 51	11 17	Rises.	le 11 44
25	SU	13th Sun. after Trin.	5 3 6 50	10 57	7 14	fe morn
26	Mo	<i>weather.</i>	5 4 6 49	10 36	7 37	fe 0 21
27	Tu	Dr. A. Clarke d. 1832.	5 5 6 46	10 15	7 59	he 0 55
28	We	St. Augustine.	5 6 6 45	9 24	8 25	he 1 35
29	Th	St. John Baptist beh.	5 8 6 43	9 33	8 54	ne 2 13
30	Fri	Jerusalem dest. by Ti-	5 0 6 41	9 11	9 30	ne 3 4
31	Sat	<i>Rain. [tue, 10.</i>	5 7 6 39	8 50	10 16	ar 4 1

9th M

We
The
And
Gli
The
And

New Mo
First Qu

D. M.	D. W.
1	SU
2	Mo
3	Tu
4	We
5	Th
6	Fri
7	Sat
8	SU
9	Mo
10	Tu
11	We
12	Th
13	Fri
14	Sat
15	SU
16	Mo
17	Tu
18	We
19	Th
20	Fri
21	Sat
22	SU
23	Mo
24	Tu
25	We
26	Th
27	Fri
28	Sat
29	SU
30	Mo

Month.

9th Month. SEPTEMBER. 1839.

We travel by steam, both by sea and by land ;
 The world, as our country, by steam we command ;
 And even our canal boats, by some novel scheme,
 Glide smoothly, and swifter than ever, by *steam*.

The coachman begins for his living to fear,
 And to think it were prudent to turn engineer,

evening.
m. moru-

MOON'S PHASES.

New Moon 7th, 5h. 52m. evening. | Full Moon 23d, 2h. 31m. morning.
 First Quarter 15th, 9h. 20m. eve. | Last Quarter 29th, 5h. 4m. eve.

D. M.	D. W.	CALENDAR, &c.	☾		☀		☾		High water h. m.	
			Ris.	Sets	dec.	N	& S.	Pi		
			h.	m.	h.	m.	h.	m.		
1	SU	14th S. after T. Giles.	5	23	6	37	8	28	11 14 ar	5 16
2	Mo	<i>Fair and fine.</i>	5	24	6	35	8	6	Morn br	6 49
3	Tu	Oliv. Crom. d. 1659.	5	25	6	33	7	44	0 21 br	8 14
4	We	<i>Sudden changes.</i>	5	26	6	32	7	22	1 32 ha	9 18
5	Th	Malta taken, 1800.	5	27	6	30	7	0	2 45 ha	10 6
6	Fri	[1760.	5	28	6	28	6	38	3 55 ha	10 58
7	Sat	Montreal capitulates,	5	29	6	26	6	16	Sets be	11 22
8	SU	15th Sun. after Trin.	5	30	6	25	5	53	6 49 be	11 53
9	Mo	Floddenfield, 1513.	5	32	6	23	5	30	6 57 re	0 20
10	Tu	<i>Dry and pleasant</i>	5	33	6	21	5	8	7 18 re	0 47
11	We	<i>for some days.</i>	5	34	6	19	4	45	7 38 re	1 15
12	Th	[killed, 1759.	5	35	6	17	4	24	8 2 re	1 44
13	Fri	Batt. Quebec—Wolfe	5	38	6	15	3	59	8 31 re	2 20
14	Sat	Holy Cross. Mosc. b't	5	37	6	13	3	36	9 7 th	3 4
15	SU	16th S. after T. [1812.	5	39	6	11	3	13	9 52 th	4 1
16	Mo	<i>Expect rain</i>	5	40	6	9	2	50	10 47 kn	5 16
17	Tu	Lambert. <i>about</i>	5	41	6	8	2	27	11 52 kn	6 45
18	We	Sterne died, 1769.	5	42	6	6	2	4	Morn kn	8 7
19	Th	<i>this time.</i>	5	44	6	4	1	40	1 2 le	9 10
20	Fri	[died, 1832.	5	45	6	2	1	17	2 17 le	9 57
21	Sat	St. Matt. Sir W. Scott	5	46	6	0	0	54	3 32 fe	10 36
22	SU	17th Sun. after Trin.	5	47	5	58	0	30	4 49 fe	11 16
23	Mo	Autumn begins.	5	48	5	56	N. 7	Rises	he	11 53
24	Tu	<i>Changeable,</i>	5	49	5	55	S. 17	6 25	he	morn
25	We	Ciudad Rodrigo, 1811	5	50	5	53	0	40	6 34 ne	0 33
26	Th	St. Cyprian. <i>with</i>	5	52	5	51	0	4	7 29 ne	1 16
27	Fri	Rev. in Spain, 1823.	5	53	5	49	1	27	8 12 ar	2 2
28	Sat	<i>showers.</i>	5	54	5	47	1	50	9 8 ar	2 54
29	SU	18th S. af T. St. Mich.	5	56	5	45	2	14	10 13 br	3 55
30	Mo	St. Jerome. <i>Fine.</i>	5	57	5	43	2	37	11 23 br	5 11

And to part with his tits, though with sorrow extreme,
For nags that eat coals—and run, "snorting," by steam.

'Tis a paradox quite, and the world's admiration,
To be "kept in hot water" quite prospers the nation;
And no foreign State will of war with us dream—
For their vapouring, they know, we could spoil with our steam.

MOON'S PHASES.

New Moon 7th, 9h. 34m. morning. Full Moon 22d, 11h. 53m. morn.
First Quarter 15th, 1h. 45m. eve. Last Quarter 29th, 3h. 21m. morn.

6 PM

D. M.	D. W.	CALENDAR, &c.	Ris. & Sets h. m. h. m.	SUN'S dec. s d. m.	○ R. & sets h. m.	○ Pl	High water h. m.
1	Tu	Remigius. Cold and	5 58 5 41	3 0	morn.	ha	6 39
2	We	Maj. Andro ex. 1780.	5 59 5 39	3 24	0 36	ha	7 56
3	Th	frosty.	6 0 5 38	3 47	1 45	ha	8 55
4	Fri	Belgium ind. 1830.	6 1 5 36	4 11	2 53	be	9 32
5	Sat	{Peace with Am. 1783	6 2 5 35	4 34	3 59	be	10 17
6	SU	19th S. of Trin. Faith.	6 3 5 33	5 57	5 2	re	10 49
7	Mo	Mark. [32.	6 4 5 31	5 20	Sets.	re	11 20
8	Tu	Otho pro. K. Greece,	6 5 5 29	5 43	5 43	re	11 48
9	We	St. Denys. * High	6 6 5 27	6 6	6 5	se	0 19
10	Th	winds and rain.	6 8 5 25	6 29	6 37	se	0 58
11	Fri	Duncan's vict. 1797.	6 9 5 23	6 51	7 6	th	1 23
12	Sat	Col. disc. St Salvador	6 10 5 21	7 14	7 47	th	2 1
13	SU	20th Sun. after Trin.	6 11 5 20	7 37	8 36	th	2 45
14	Mo	Peace of Vienna, 1809	6 13 5 18	7 59	9 37	kn	3 33
15	Tu	Huskisson killed, '30	6 14 5 17	8 22	10 44	kn	4 48
16	We	Etheldreda. Fine	6 16 5 15	8 44	11 54	le	6 9
17	Th	Ethel. and	6 17 5 13	9 6	Morn	le	7 29
18	Fri	St. Luke. warm.	6 18 5 11	9 29	1 7	fe	8 30
19	Sat	[destroyed, 1687.	6 19 5 9	9 50	2 22	fe	9 21
20	SU	21st S. after T. Lima	6 20 5 8	10 12	3 38	fe	10 7
21	Mo	Batt. Trafalgar, 1805.	6 22 5 6	10 33	4 56	he	10 46
22	Tu	Rain or hail	6 23 5 4	10 55	rises.	he	11 30
23	We	may be expected.	6 25 5 2	11 16	5 31	ne	Morn
24	Th	Penn arr. in Am. 1682	6 26 5 1	11 37	6 5	ne	0 16
25	Fri	Crisp. [Britain, 1831.	6 27 5 0	11 58	6 57	ar	1 5
26	Sat	Cholera appeared in	6 28 4 59	12 19	8 1	ar	1 52
27	SU	22d Sund. after Trin.	6 30 4 58	12 39	9 12	br	2 46
28	Mo	St. Simon & St. Jude.	6 31 4 57	12 59	10 25	br	3 44
29	Tu	Warm and	6 33 4 55	13 19	11 37	ha	4 50
30	We	pleasant.	6 34 4 54	13 39	Morn	ha	6 6
31	Th	Reformation be. 1517	6 36 4 52	13 59	0 47	be	7 17

In p
Stea
For,
Of b

The
Tha

New Mo
First Qua

D. M.	D. W.	
1	Fri	A
2	Sat	A
3	SU	2
4	Mo	
5	Tu	
6	We	R
7	Th	
8	Fri	A
9	Sat	
10	SU	2
11	Mo	S
12	Tu	
13	We	S
14	Th	V
15	Fri	
16	Sat	1
17	SU	2
18	Mo	
19	Tu	A
20	We	
21	Th	
22	Fri	
23	Sat	
24	SU	2
25	Mo	
26	Tu	
27	We	
28	Th	
29	Fri	
30	Sat	

In peace or in war, other means far above,
 Steam helps us to fight—aye, or even make love!
 For, if you would win the soft favouring beam
 Of beauty's bright eye you must "get up the steam."

Then hail to the agent so pleasing, yet dread,
 That such wonderful changes around us can spread;

steam.

n. morn.
 1m. morn.

MOON'S PHASES.

New Moon 6th, 3h. 32m. morning. Full Moon 20th, 9h. 34m. evening.
 First Quarter 14th, 4h. 34m. morn. Last Quarter 27th, 5h. 47m. eve.

High water
 h. m.

ha 6 39
 ha 7 50
 ha 8 55
 be 9 32
 be 10 17
 re 10 49
 re 11 20
 re 11 48
 se 0 19
 se 0 58
 th 1 23
 th 2 1
 th 2 45
 kn 3 33
 kn 4 48
 le 6 9
 le 7 29
 fe 8 30
 fe 9 21
 fe 10 7
 he 10 46
 he 11 30
 ne Morn
 ne 0 16
 ar 1 5
 ar 1 52
 br 2 46
 br 3 44
 ha 4 50
 ha 6 6
 be 7 17

D. M.	D. W.	CALENDAR, &c.	Ris. & Sets h. m. h. m.	SUN'S dec. s & d. m.	R. S. h. m.	High water h. m.
1	Fri	All Saints. <i>Rainy.</i>	6 38 4 50	14 10	1 52	be 8 17
2	Sat	All Souls. [phia born.	6 39 4 49	14 38	2 55	re 9 5
3	SU	23d S. af T. Pro. So.	6 40 4 48	14 57	3 56	re 9 44
4	Mo	<i>Clear and cold.</i>	6 41 4 47	15 16	4 58	re 10 21
5	Tu	[1837.	6 42 4 46	15 34	6 1	se 10 53
6	We	Riots at Montreal,	6 43 4 45	15 52	Sets. se	11 26
7	Th	<i>High winds.</i>	6 45 4 43	16 10	5 3	th 11 57
8	Fri	Milton died, 1674.	6 46 4 42	16 28	5 46	th 0 30
9	Sat	[ther born, 1483.	6 47 4 41	16 45	6 34	th 1 5
10	SU	24th S. after Trin. Lu.	6 48 4 40	17 3	7 29	kn 1 44
11	Mo	St. Martin. <i>Pleasant</i>	6 50 4 39	17 19	8 32	kn 2 25
12	Tu	<i>weather for the</i>	6 51 4 38	17 36	9 40	le 3 17
13	We	Sir J. Moore b. 1761.	6 53 4 37	17 52	10 49	le 4 13
14	Th	Warsaw taken, 1794.	6 54 4 36	18 8	morn. le	5 23
15	Fri	St. John for Can. '37	6 56 4 35	18 24	0 1	fe 6 32
16	Sat	1st div. 43d regt. leave	6 57 4 34	18 39	1 13	fe 7 46
17	SU	25th S. after Trin.	6 58 4 32	18 54	2 28	he 8 49
18	Mo	<i>season.</i>	6 59 4 31	19 9	3 45	he 9 37
19	Tu	Attempt to assass. K.	7 0 4 30	19 23	5 7	ne 10 26
20	We	[of France, 1832.	7 1 4 29	19 37	rises. ne	11 14
21	Th	Rebels erect defen. at	7 3 4 28	19 51	4 4	ar morn.
22	Fri	St. Chas, L. C. '37.	7 4 4 27	20 4	5 40	ar 0 6
23	Sat	Reb. routed at St De-	7 6 4 27	20 17	6 51	br 0 55
24	SU	26th S. after T. [nis,	7 7 4 26	20 29	8 7	br 1 45
25	Mo	And at St. Charles—	7 8 4 25	20 41	9 23	ha 2 31
26	Tu	[Flight of Papineau.	7 10 4 25	20 53	10 35	ha 3 18
27	We	<i>More settled</i>	7 11 4 24	21 4	11 42	be 4 18
28	Th	<i>and fine.</i>	7 12 4 24	21 15	morn. be	5 9
29	Fri	Polish rev. com. 1831	7 14 4 23	21 26	0 46	be 6 15
30	Sat	St. Andrew. <i>Snow.</i>	7 15 4 23	21 36	1 51	re 7 10

All praise it,—and I, too, must go with the stream—
Success to the hot, hissing potentate, *steam*.

Yet one aspiration I'd breathe from the heart,
May steam to the poor, his bounties impart!
And our safety valve ne'er may be weight in extreme,
Lest our pride and our hopes be all "blown up" by *steam*.

MOON'S PHASES.

New Moon 5th, 10h. 21m. evening. Full Moon 20th, 8h. 5m. morning.
First Quarter 13th, 5h. 9m. eve. Last Quarter 27th, 0h. 6m. eve.

D.	D. W.	CALENDAR, &c.	☾		☀		R.	O	High water
			Ris.	Sets	dec.	& S.			
M.			h. m.	h. m.	d. m.	h. m.		Pl	h. m.
1	SU	Advent Sunday.	7 16 4	23 21 46	2 51	re	8 20		
2	Mo	Batt. Austerlitz, 1605	7 17 4	23 21 55	3 53	se	9 11		
3	Tu	Rev. in England, '88	7 18 4	23 22 4	4 53	se	9 53		
4	We	[dist. Montreal, 1897	7 19 4	23 22 12	6 2	se	10 34		
5	Th	Martial law proc. in	7 20 4	22 22 20	Sets	th	11 9		
6	Fri	Defeat of the rebels at	7 21 4	22 22 23	4 31	th	11 44		
	Sat	[Toronto, U. C. '37	7 22 4	21 22 35	5 24	kn	0 18		
9	SU	2d Sunday in Advent.	7 23 4	21 22 42	6 26	kn	0 55		
9	Mo	[Concep. B. V. M.	7 24 4	21 22 48	7 32	kn	1 34		
10	Tu	<i>Snow or rain.</i>	7 25 4	21 22 54	8 41	fe	2 15		
11	We	Wilna taken, 1812.	7 26 4	22 22 59	9 50	le	2 54		
12	Th	<i>Changeable.</i>	7 27 4	22 23 4	11 0	fe	3 39		
13	Fri	Lucy.	7 28 4	22 23 9	morn	fe	4 32		
14	Sat	Washington d. 1799.	7 29 4	22 23 13	0 11	he	5 36		
15	SU	3d Sunday in Advent.	7 30 4	23 23 16	1 25	he	6 55		
16	Mo	<i>Mild and fair.</i>	7 30 4	23 23 19	2 38	ne	8 9		
17	Tu	Bolivar died, 1830.	7 31 4	23 23 22	4 4	ne	9 15		
18	We	Ld Liverpool d. 1828	7 32 4	23 23 24	5 23	ar	10 10		
19	Th	<i>Cold, with snow.</i>	7 33 4	24 23 26	6 36	ar	11 6		
20	Fri	War with Holl'd, 1780	7 33 4	24 23 27	Rises	br	11 59		
21	Sat	St. Thomas.	7 34 4	25 23 27	5 39	br	Morn		
22	SU	4th Sund. in Advent.	7 34 4	25 23 28	6 59	ha	0 45		
23	Mo	<i>Mild and fair.</i>	7 35 4	26 23 27	8 14	ha	1 30		
24	Tu	Trea. of Ghent, 1814.	7 35 4	27 23 27	9 26	ha	2 9		
25	We	Christmas, Day.	7 35 4	28 23 26	10 33	be	2 47		
26	Th	St. Stephen.	7 36 4	29 23 24	11 37	be	3 25		
27	Fri	St. John. <i>Hard</i>	7 36 4	29 23 22	morn.	re	4 8		
28	Sat	Innocents. <i>frosts.</i>	7 36 4	29 23 19	0 40	re	4 59		
29	SU	1st S. after Christmas.	7 36 4	29 23 16	1 44	se	6 3		
30	Mo	[Steamer Caroline bt.	7 36 4	29 23 13	2 41	se	7 19		
31	Tu	Silves. <i>Fine.</i>	7 36 4	30 23 9	3 51	se	8 25		

Major
LIEUTENANT

Honorable
"
"
"

Lord Bish
Honorable

"
"
"

Lemuel A
James T
John All
Charles

Hon. Ch
John R
John M.
John Jor

Thomas
George S
James B
W. F. M

William
Daniel F
Hon. W
Philip P
Alexand
John A.

Month.

am.

morning.
pm. eve.

High water
h. m.
8 20
9 11
9 53
10 34
11 9
11 44
0 18
0 55
1 34
2 15
2 54
3 30
4 32
5 36
6 55
8 9
9 15
10 10
11 6
11 59
Morn
0 45
1 30
2 9
2 47
3 25
4 8
4 59
6 3
7 19
8 25

Province of New-Brunswick.

HIS EXCELLENCY

Major General Sir JOHN HARVEY, K. C. H. and K. C. B.,
LIEUTENANT-GOVERNOR and COMMANDER-IN-CHIEF of the Province
of NEW-BRUNSWICK, &c. &c. &c.

EXECUTIVE COUNCIL.

Honorable William Black,	Honorable Charles Simonds,
" Frederick P. Robinson,	" Hugh Johnston,
" William F. Odell,	" Amos E. Botsford,
" John S. Saunders,	" William Crane.
" George Shore,	" Joseph Cunard.

LEGISLATIVE COUNCIL.

The Honorable the CHIEF JUSTICE, *President.*

Lord Bishop of Nova-Scotia,	Honorable John S. Saunders,
Honorable William Black,	" James Allanshaw,
" George Shore,	" Amos E. Botsford,
" Thomas Baillie,	" The Attorney General,
" Harry Peters,	" Thomas C. Lee,
" Joseph Cunard,	" Edward B. Chandler.
" William H. Robinson,	" - - <i>Wyer</i>

HOUSE OF ASSEMBLY.

The Honorable CHARLES SIMONDS, *Speaker.*

<i>County of York.</i>	<i>County of Sunbury.</i>
Lemuel A. Wilmot,	George Hayward,
James Taylor,	Henry T. Partelow,
John Allen,	} Esquires.
Charles Fisher,	<i>King's County.</i>
} Esquires.	Samuel Freeze,
<i>County of Saint John.</i>	William M'Leod,
Hon. Charles Simonds,	} Esquires.
John R. Partelow,	<i>Queen's County.</i>
John M. Wilmot,	Hon. Hugh Johnston, and
John Jordan,	Thomas Gilbert, Esquire.
} Esqrs.	<i>County of Kent.</i>
<i>County of Charlotte.</i>	John W. Weldon,
Thomas Wyer,	D. M'Almon,
George S. Hill,	} Esquires.
James Brown, jun.	<i>County of Gloucester.</i>
W. F. W. Owen,	William End,
} Esquires.	Peter Stewart,
<i>County of Westmorland.</i>	} Esquires.
William Wilson,	<i>County of Carleton.</i>
Daniel Hamington,	J. M. Connell,
Hon. Wm. Crane,	} Esquires.
Philip Palmer,	B. C. Beardsley,
} Esquires.	<i>City of Saint John.</i>
<i>County of Northumberland.</i>	Isaac Woodward,
Alexander Rankin,	Thomas Barlow,
John A. S. Street,	} Esquires.

OFFICERS OF THE CROWN.

Honorable Charles J. Peters, Attorney General.
George F. Street, Esquire, Solicitor General.
Honorable John S. Saunders, Advocate General.
Honorable William F. Odell, Provincial Secretary. [neral.
Hon. Thos. Baillie, Commissioner of Crown Lands & Surveyor Ge-
Honorable Thomas C. Lee, Receiver General.
J. A. S. Street, Esq. William B. Kinnear, Esq. } Queen's Counsel.
Hon. E. B. Chandler, and L. A. Wilmot, Esq. }

OFFICER OF THE EXECUTIVE COUNCIL.

Honorable William F. Odell, Clerk.

OFFICERS OF THE LEGISLATIVE COUNCIL.

Wm. Tyng Peters, Esq. Clerk; Mr. John Gregory, Clerk Assistant.
B. R. Joutt, Esquire, Sergeant at Arms, and Usher of the Black Rod.
Reverend George Coster, A. M., Chaplain.

OFFICERS OF THE HOUSE OF ASSEMBLY.

Charles P. Wetmore, Esq. Clerk; Mr. Geo. Lee, jun, Clerk Assistant.
George Garden, Esquire, Sergeant at Arms.
Reverend James Sommerville, L. L. D., Chaplain.

COURT OF CHANCERY.

His Excellency the Lieutenant Governor, Chancellor.

Honorable Neville Parker, Master of the Rolls.

The Chief Justice and the Judges of the Supreme Court, Assessors of the Court.

Honorable William F. Odell, Clerk of the Crown in Chancery.

Daniel Ludlow Robinson, Esquire, Register.

Hon. G. F. Street, Geo. F. S. Berton, Henry Swynmer, Stephen Miller, and George J. Dibblee, Esquires, Masters.

Wm. M'Beath, Esq. Sergeant at Arms attending the Court of Chancery.

TERMS—The same as the Supreme Court.

The Court sits for the transaction of business on the first Tuesday of every month.

SUPREME COURT OF JUDICATURE.

Chief Justice—Honorable Ward Chipman, L.L.D., 29th Sept. 1834.

Justices— } William Botsford, 2d April, 1823.
" James Carter, October, 1834.
" Robert Parker, October, 1834.

George F. S. Berton, Esquire, Clerk of the Crown.

Honorable George Shore, Clerk of the Pleas.

William Tyng Peters, Esquire, Clerk of the Circuits, and Clerk of the Crown on the Circuits.

TERMS—The first Tuesday in February, and the second Tuesdays in June and October.

Nisi Prius Sittings in the County of York:—Third Tuesday in February, fourth Tuesday in June, and fourth Tuesday in October.

CIRCUIT COURTS.

St. John.—Second Tuesday in January, and first Tuesday in August.

Charlotte.—Fourth Tuesday in April, and the Tuesday after the fourth Tuesday in October.

King's.
Kent.—
Westmo
Gloucest
Northun
Carleton
Sundbur
Queen's

William
Honora
William
John M
Mr. An

CO

Ho
Ho
Stephe

Henry
Charle
Hon. I
James
Harris
Colin
Edwar
Gould
N. H.
Henry
John
N. H.
Thom
John
Willis
John
Willis
B. C.
A. K.
Jame
Andr

cepte
may
Surre

For

TER

King's.—Fourth Tuesday in January.
Kent.—Last Tuesday in August.
Westmorland.—First Tuesday in September.
Gloucester.—Wednesday before the first Tuesday in September.
Northumberland.—Second Tuesday in September.
Carlton.—Last Tuesday in September.
Sunbury.—Last Tuesday in February.
Queen's.—First Tuesday in March.

COURT OF VICE ADMIRALTY.

William B. Kinnear, Esquire, Judge and Commissary.
 Honorable John Simcoe Saunders, Advocate General.
 William Wright, Esquire, Advocate General, *ad incrim.*
 John M. Robinson, Esquire, Registrar and Scribe.
 Mr. Anthony Richards Truro, Marshal.

COURT FOR THE PROBATE OF WILLS,

AND GRANTING ADMINISTRATIONS.

Honorable William F. Odell, Register of the Province.
 Honorable George F. Street, Surrogate, *York County.*
 Stephen Miller, Esq. Acting Surrogate and Judge of Probate, *York Co.*

SURROGATES AND REGISTERS.

Henry Swymmer, Esquire, Surrogate,	<i>Saint John.</i>
Charles Drury, Esquire, Deputy Register,	<i>Westmorland.</i>
Hon. Edward B. Chandler, Surrogate,	<i>Charlotte.</i>
James Stewart, Esquire, Deputy Register,	<i>King's.</i>
Harris Hatch, Esquire, Surrogate,	<i>Queen's.</i>
Colin Campbell, Esquire, Deputy Register,	<i>Sunbury.</i>
Edward B. Smith, Esquire, Surrogate,	<i>Northumberland.</i>
Gould Pickett, Esquire, Deputy Register,	<i>Kent.</i>
N. H. DeVeber, Esquire, Surrogate,	<i>Carlton.</i>
Henry S. Peters, Esquire, Deputy Register,	<i>Restigouche.</i>
John Hazen, Esquire, Surrogate,	
N. Hubbard, Esquire, Deputy Register,	
Thomas H. Peters, Esquire, Surrogate,	
John A. S. Street, Esquire, Deputy Register,	
William Chandler, Esquire, Surrogate,	
John W. Weldon, Esquire, Deputy Register,	
William End, Esquire, Surrogate and Deputy Register,	<i>Gloucester.</i>
B. Crannell Beardsley, Esquire, Surrogate,	
A. K. Smedes Wetmore, Esq. Deputy Register,	
James Paul, Esquire, Surrogate,	
Andrew Barbarie, Esquire, Deputy Register,	

The Surrogate Courts are held every third day, (Sunday excepted,) in their respective Counties, but Letters of Administration may be had, and Wills proven, &c. at any time, by application to the Surrogate of the County:

COURT OF GOVERNOR AND COUNCIL,

For hearing and determining causes relating to Marriage & Divorce.

His Excellency the Lieutenant Governor, President.

Honorable Judge Jotsford, Vice President.

The Honorable Her Majesty's Executive Council, Members.

Esquire, Clerk.

TERMS—The first Tuesdays in February and July.

**Court for the Trial and Punishment of PIRACY and
Offences committed on the High Seas.**

Judges—The Chief Justice and the Judges of the Supreme Court.
Registrar and Scribe—William Tyng Peters, Esquire.
Marshal—Edward W. Miller, Esquire.

This Court, which is held under a Commission issuing out of the High Court of Admiralty in England, sits at Fredericton whenever there is any business before it.

ROLL OF BARRISTERS AND ATTORNIES.

NAMES.	Admitted.	Residence.
Charles Jeffrey Peters,	16th July 1794	Fredericton
B. Crannall Beardsley,	October 1795	Woodstock
William Franklin Odell,	18th July 1801	Fredericton
Thomas Horsfield Peters,	8th October 1806	Miramichi
Harris Hatch,	2d February 1808	Saint Andrews
William Tyng Peters,	17th February 1814	Fredericton
James Shannon Morse,	19th February 1814	Nova Scotia
John Simcoe Saunders,	18th February 1817	Fredericton
John Ambrose Sharman Street,	22d February 1817	Miramichi
George Frederick Street,	15th July 1818	Fredericton
Henry Swymmer,	15th July 1818	Saint John
William Boyd Kinnear,	18th May 1819	Ditto
Alfred Lock Street,	11th October 1820	Saint Andrews
Daniel Ludlow Robinson,	11th October 1821	Fredericton
Edward Barron Chandler,	11th October 1821	Dorchester
George Stilmann Hill,	11th October 1821	Saint Stephen
James Peters, junior,	12th October 1821	Saint John
Alexander Stewart,	20th February 1822	Nova Scotia
George William Cleary,	10th October 1822	Woodstock
William End,	20th February 1823	Gloucester
Charles Peters Wetmore,	11th July 1823	Fredericton
Abraham K. S. Wetmore,	18th October 1823	Woodstock
George Jarvis Dibblee,	18th October 1823	Fredericton
Francis Andrew Kinnear,	18th October 1823	Saint John
William Wiley,	7th July 1824	River de Chute
Robert Fraser Hazen,	16th October 1824	Saint John
John Wesley Weldon,	21st May 1825	Richibucto
William Wright,	16th July 1825	Saint John
William Carman, junior,	15th October 1825	Miramichi
Peter Stubs, junior,	25th February 1826	Saint Stephen
Horatio Nelson Hicks Lugin,	25th February 1826	Saint John
William Simpson,	20th May 1826	Kingston
James Stewart,	24th February 1827	Dorchester
John Morris Robinson,	10th May 1828	Saint John
Moses Henry Perley,	12th July 1828	Ditto
Timothy Robert Wetmore,	14th July 1828	Gagetown
Edward Betts Smith,	18th October 1828	Kingston
Andrew Barbarie,	18th October 1828	Dalhousie
William Chandler,	18th October 1828	Richibucto
Samuel Hallet Whitlock,	18th July 1829	Saint Andrews
James Watson Chandler,	16th October 1829	Ditto
George Kerr,	17th October 1829	Miramichi

ROL
Robert
George
Richard
Lemuel
Samuel
Richard
John Jo
Charles
James
Nathan
Thomas
George
Charles
Richard
William
Alexan
George
Abraham
Judah
James
George
John C
Chipm
Samuel
Richard
Robert
Dunca
Charles
William
William
Steph
Steph
Newt
Thom
Chris
David
Edwa
David
Willi
John
Jame
Bliss
Robe
Henr
Will
Well
Char
Edw
Will
Geor

ROLL OF BARRISTERS AND ATTORNIES, CONTINUED.

NAMES.	Admitted.	Residence.
Robert Leonard Hazen,	17th October 1829	Saint John
George Frederick Street Berton,	6th February 1830	Fredericton
Richard Sands, junior,	17th July 1830	Saint John
Lemuel Allen Wilmot,	17th July 1830	Fredericton
Samuel George Andrews,	17th July 1830	Saint George
Richard Carman,	16th October 1830	Bathurst
John Johnston,	5th February 1831	Saint John
Charles Fisher,	5th February 1831	Fredericton
James William Boyd,	16th July 1831	Saint John
Nathaniel Merrill Hazen,	16th July 1831	Fredericton
Thomas Smith Sayre,	15th October 1831	Dorchester
George Wheeler,	15th October 1831	Saint John
Charles Augustus Harding,	11th February 1832	Miramichi
Richard Milton Andrews,	5th May 1832	Saint Andrews
William Hazen Needham,	8th May 1832	Woodstock
William Jack,	13th October 1832	Saint John
Alexander Campbell,	13th October 1832	Saint Stephen
George Ferdinand H. Minchin,	13th October 1832	Fredericton
Abraham Nelson Garden,	9th February 1833	Woodstock
Judah Hammond Hartt,	11th May 1833	Saint John
James Horsfield Peters,	13th July 1833	Miramichi
George Dixon Street,	12th October 1833	Saint Andrews
John Clarke Hall,	10th July 1834	Nova-Scotia
Chipman Botsford,	18th October 1834	Bathurst
Samuel Gay Morse,	18th October 1834	Hopewell
Richard Marshall Clarke,	18th October 1834	
Robert Barry Dickey,	7th February 1835	Nova-Scotia
Duncan Robertson,	7th February 1835	Saint John
Charles Johnston,	9th May 1835	ditto
William Samuel Sands,	9th May 1835	London
William Hunter Odell,	18th July 1835	Fredericton
Stephen Miller,	18th July 1835	ditto
Stephen H. Hitchings,	18th July 1835	Saint Stephen
Newton Ward Wallop,	17th October 1835	Saint John
Thomas Burton Abbott,	17th October 1835	Saint Stephen
Christopher Milner,	17th October 1835	Dorchester
David Shank Kerr,	17th October 1835	Fredericton
Edward Williston,	6th February 1836	Miramichi
David Lewis Dibblee,	6th February 1836	Woodstock
William Minns Hoffman,	6th February 1836	Nova-Scotia
John Hamilton Gray,	6th February 1836	Saint John
James White Peters,	11th February 1836	ditto
Bliss Botsford,	18th June 1836	Bend of Petitcodiac
Robertson Bayard,	18th June 1836	Saint John
Henry Simpson Peters,	18th June 1836	Gagetown
William Johnston Ritchie,	18th June 1836	Saint John
Wellington Hatch,	15th October 1836	Saint Andrews
Charles Gallagher,	15th October 1836	Saint John
Edward Allison Clowes,	15th October 1836	Oromocto
William Thomas Wilmot,	15th October 1836	Woodstock
George Botsford,	11th February 1837	Saint John

ROLL OF BARRISTERS AND ATTORNIES, CONTINUED.

NAMES.	Admitted.	Residence.
<i>Charles Edward Millidge,</i>	11th February 1837	Fredericton
<i>Patrick Coughlan, - -</i>	11th February 1837	Bathurst
<i>George James Thompson,</i>	17th June 1837	Saint Stephen
<i>William Botsford Chandler,</i>	17th June 1837	Saint George
<i>Thomas Burton Wilson, -</i>	17th June 1837	Saint Andrews
<i>Charles Edward Beardsley,</i>	17th June 1837	Woodstock
<i>Elias Tupper,</i>	17th June 1837	Nova-Scotia
<i>William Henry Lee, - -</i>	14th October 1837	Saint John
<i>Charles Inglis Haliburton,</i>	14th October 1837	Nova-Scotia
<i>John D. Kinnear, - - -</i>	14th October 1837	ditto
<i>Jonathan M' Culley, - -</i>	14th October 1837	ditto
<i>John M' Mahon, - - -</i>	14th October 1837	Fredericton
<i>Charles Waller Wardlaw,</i>	10th February 1838	Saint Andrews
<i>Martin Bent Palmer, - -</i>	10th February 1838	Westmorland
<i>Francis A. H. Stratton,</i>	13th October 1838	Fredericton
<i>John Campbell Allen, - -</i>	13th October 1838	ditto
<i>John M. Johnson, Junior,</i>	13th October 1838	Miramichi

NOTE.—The Attornies whose names are printed in *Italics*, have not yet been called to the Bar.

PUBLIC NOTARIES.

In the Province.

Honorable William F. Odell,
 Harris Hatch, Esquire,
 Thomas H. Peters, Esquire,
 John A. S. Street, Esquire,
 William End, Esquire,
 Alfred L. Street, Esquire,
 William Tyng Peters, Esquire,
 George W. Cleary, Esquire,
 A. K. S. Wetmore, Esquire,
 C. R. Hatheway, Esquire,
 D. L. Robinson, Esquire,
 F. A. Kinnear, Esquire,
 Robert F. Hazen, Esquire,
 John W. Weldon, Esquire,
 William Wright, Esquire,
 William Carman, junior, Esquire,
 Peter Stubs, Esquire,
 M. H. Perley, Esquire,
 T. R. Wetmore, Esquire,
 James Stewart, Esquire,
 John M. Robinson, Esquire,
 Andrew Barbarie, Esquire,
 George Kerr, Esquire,
 John Johnston, Esquire,
 James William Boyd, Esquire,
 Richard Sands, junior, Esquire,
 George Wheeler, Esquire,

Richard Carman, Esquire,
 William Chandler, Esquire,
 Hugh Munro, Esquire,
 Charles A. Harding, Esquire,
 William Jack, Esquire,
 Alexander Campbell, Esquire,
 James H. Peters, Esquire,
 Samuel H. Whitlock, Esquire,
 Duncan Robertson, Esquire,
 George D. Street, Esquire,
 Judah H. Hart, Esquire,
 Christopher Milner, junior, Esq.
 Chipman Botsford, Esquire,
 John H. Gray, Esquire,
 Edward Williston, Esquire,
 George S. Hill, Esquire,
 Henry S. Peters, Esquire,
 William J. Ritchie, Esquire,
 Patrick Coughlan, Esquire,
City of Saint John.
 Honorable Charles Jeffrey Peters,
 William Boyd Kinnear, Esquire,
 James Peters, junior, Esquire,
 H. N. H. Lugin, Esquire.
Charlotte County.
 William M'Lean, Esquire,
 John Wilson, Esquire,
 Colia Campbell, Esquire.

KNIES,

idence.

iction
st

Stephen
George
Andrews
Stock
Scotia
John
Scotia

o

o
iction

Andrews
horland

iction

o

nichi

ics, have not

o

quire,

quire,

quire,

quire,

quire,

quire,

quire,

quire,

quire,

quire,

quire,

quire,

quire,

quire,

quire,

quire,

quire,

quire,

quire,

quire,

CITY OF SAINT JOHN.

ROBERT F. HAZEN, Esquire, Mayor.

WILLIAM B. KINNEAR, Esquire, Recorder.

Aldermen.

Henry Porter,
John Humbert,
Thomas Harding,
Gregory VanHorne,
Robert Salter,
George Bond,

} Esquires.

Assistants.

Mr. John Knollin, - - King's.
Robert Ray, - - - Queen's.
William Hagarty, Duke's.
Ewen Cameron, - - Sidney.
Thomas Coram, - - - Guy's.
Joseph Beatteay, - - Brook's.

Wards.

John R. Partelow, Esquire, Treasurer or Chamberlain.

James Peters, junior, Esquire, Common Clerk.

James William Boyd, Esquire, Deputy Common Clerk.

Joshua Bunting, High Constable; Lewis Fairweather, Levi Lockhart, Robert M'Elvey, Edward Bennison, James Stockford, and Daniel Dykemari, Marshals.

Ebenezer Herrington, Lewis Fairweather, William Aikins, Alexander Moody, Levi Lockhart, Samuel J. Deforest, David W. Craft, Jabez Sweet, James Leach, Edward Bennison, William Fearerby, Richard Bradley, George Stockford, George W. Bulyea, William Buchanan, junior, and Francis Smith, Constables.

Roland Bunting, William Aikins, Levi Lockhart, and James Stockford, Hog Reeves on the Eastern side of the Harbour.

Justus Durnford, Henry Hasson, and Thomas Harding, Hog Reeves at Carleton.

Thomas Rawleigh, Lewis Burns, William D. Faulke, William Leavitt, Robert Ray, Joseph Hamm, Isaac Woodward, Thomas Robson, and Thomas M. Smith, Port Wardens.

Daniel Jordan, Daniel Ansley, Henry Chubb, and Seth Wheten, Assessors of Taxes and Statute Labour.

Henry Chubb, F. A. Wiggins, and Daniel Jordan, Assessors of Nightly Watch and Scavenger Tax.

Thomas Baldwin, Collector of Taxes.

Edward Toole, Collector of Taxes at Carleton.

Thomas Baldwin, Collector of Statute Labour Fines.

Edward Toole, Collector of Statute Labour Fines, at Carleton.

Robert James, Inspector of Cord Wood and Bark in the Market Slip; John Paul, ditto ditto at Lower Cove.

F. D. S. Jones, Collector of Wharfage and Slippage, at the Market Slip.

Thomas Coram, Collector of Slippage, at Union Street.

Stephen Gerow, ditto at the North Slip.

Charles Morrow, ditto at the Lower Cove.

Jacob Wilson, William M'Auley, Edward Bennison, Francis Wilson, John Sullivan, Richard Bradley, and Richard Wilson, Measurers of Coals and Salt.

Stephen Gerow, Weigh Master at the North Slip; Kenneth M'Kenzie, ditto at Union Street.

James O. Betts and David S. Marshall, Inspectors of Lime.

Joseph Beatteay, Collector of Wharfage at the Breakwater.

Joseph Beatteay, Collector of Anchorage.

Thomas Robson, Harbour Master.

Benjamin C. Chaloner and George Waterbery, City Gaugers.

George Waterbery, Gauger and Searcher of Oil.

Joshua Bunting, Fence Viewer; Samuel Clarke, ditto at Carleton.

Robert C. Minnette, City Surveyor.

Ratchford & Brothers, J. & H. Kinnear, John Kerr and Edmund Kay, John V. Thurgar, Thomas L. Nicholson, George A. Lockhart, Charles B. Cox, W. H. Street & Ranney, Eaton, Burnham & Co., and Samuel M. Chamberlain, Licensed Auctioneers.

John Boyd, M. D. and G. J. Harding, M. D. Visiting Physicians.

John Reed, John S. Anthony, George Thomas, John Murray, John Woodley, Daniel Hatfield, Alexander Mills, Abraham Beattney, William Seely, Edward Murray, James Reed, John Spears, Price Thomas, John Mills, Thomas Vaughan, William Spears, John Scott, John Seely, John Leavitt, and William Leavitt, junior, Branch Pilots.

Alexander Reed, Keeper of the Partridge Island Light House.

George Lane, Keeper of the Beacon Light House.

Samuel Jordan, Alexander M'Grotty, John M. Campbell, John G. Tobin, David Whiting, John Jordan, George Cassie, William H. A. Keans, Andrew Hamilton, James H. Fairweather, Joseph Sherwood, Thomas Fairweather, G. W. G. Fairweather, Thomas Leach, Thos. Trafton, Charles M. Gove, John Roberts, John Gallivan, Ezekiel Jordan, Richard Langtry, Jeremiah Gove, William Fairweather, Thomas Nixon, Alexander M'Grotty, junior, George H. Robertson, William Shives, and R. S. Dixon, Surveyors of Lumber.

William Barlow, Charles Kuy, Thomas Miles, James Peacock, Robert Green, Samuel White, James Bowen, and Samuel Gillespie, Inspectors of Lathwood, Staves, Hoop Poles, &c.

William Barlow, Samuel Gillespie, and Francis Gallagher, Cullers of Dried Fish.

William Dunham, Charles Kay, William Barlow, Cornelius Nice, Samuel Strange, James Peacock, Henry Nice, Thomas Miles, Joseph O. Dunham, William Colwell, Joseph Wilson, John Kinney, John Dunn, John Christopher, junior, Robert Green, Samuel White, James Bowen, James M'Connell, Samuel Gillespie, and Francis Gallagher, Inspectors of Pickled Fish.

Levi Lockhart, Superintendent of the Fish Market.

Charles Davies, William Bookwood, and Nathaniel Clinton, Inspectors of Flour.

John Knollin, William Hagarty, and David S. Marshall, Fire Inspectors.

Fyler Dibblee, Chief Engineer of Fire Engines.

Fyler Dibblee, Superintendent of Carts, Hand-Carts, and Hacks.

John Hooper, City Inspector.

Samuel Bulyea, Looker after Nuisances at Carleton.

George V. Nowlin, Pound Keeper.

Thomas Harding and Justus Durnford, Pound Keepers at Carleton James O. Betts, Inspector of Bread.

George Matthew, Gilbert T. Ray, and James Olive, Overseers of the Poor.

William Nisbet, Keeper of the Alms House.

Geo. Bond, Robert Salter, and John M. Robinson, Esq's. Trustees of Schools.

Daniel Ansley, John Ward, junior, Thomas Harding, John R. Partelow, Gregory VanHorne, Henry Porter, James Kirk, George A. Lockhart, John Sandall, A. S. Perkins, George Harding, Thomas Barlow, James T. Hanford, George Bond, James F. Lilly, Isaac Woodward, William Mullin, John V. Thurgar, Thomas Leavitt, George D. Ro-

binson, W
Tristram
Nicholson,
M. Smith,
garty, Eze
John Robe

CITY OF
tenant Gov
Johnston,
George D.
wick, Tre

CHAMBER
DeW. Rat
Secretary
Walker,
together w
County, (

PUBLIC
verend the
the Hon.
William B
Wilson, A
Clerk; M

* * * The
maticks,
Elocation
ercises in
Grammar

SAINT
lency the
sident; t
Church V

SAINT
ING' C
President
William
quire, T

Esquire,
admissio
nea annu
Guinea p

Mr. W.

SAINT
President
of the d
mill, G.
W. W

St. Jo
President
Commis
S. Gore

SACR
Mr. Jan
er; Mr

binson, William Mackay, John Paul, William Olive, Henry Nicer, Tristrum Ring, John Hooper, Elisha DeW. Ratchford, Thomas L. Nicholson, William Wright, John Moyes, Charles C. Stewart, Thomas M. Smith, Barnabas Tilton, John Knollin, Robert Ray, William Harty, Ezekiel Barlow, Ewen Cameron, Robert Salter, Thomas Coram, John Robertson, Edward L. Jarvis, and Gilbert T. Ray Firewards.

CITY OF SAINT JOHN SAVINGS' BANK.—His Excellency the Lieutenant Governor, Patron; Hon. Ward Chipman, L. L. D. Hon. Hugh Johnston, John R. Partelow, Thomas Barlow, John Ward, junior, and George D. Robinson, Esquires, Trustees; The Bank of New-Brunswick, Treasurer; Daniel Jordan, Esquire, Cashier and Register.

CHAMBER OF COMMERCE.—L. Donaldson, Esquire, President; E. DeW. Ratchford, Esquire, Vice-President; Isaac Woodward, Esquire, Secretary and Treasurer; James Whitney, William Mackay, William Walker, John Wishart, Hugh Mackay, and S. L. Lugrin, Esquires, together with the Members of the House of Assembly for the City and County, (being the non-elective part) compose the Committee.

PUBLIC GRAMMAR SCHOOL IN THE CITY OF SAINT JOHN.—The Reverend the Rector of Saint John, President; The Mayor, the Recorder, the Hon. Ward Chipman, L. L. D. the Hon. Judge Parker, the Hon. William Black, D. C. L. the Hon. Neville Parker, and Rev. Robert Wilson, A. M. Directors; William Wright, Esquire, Treasurer and Clerk; Mr. Jas. Paterson, Principal; Mr. W. Ewing, English Assistant. * * * The Branches taught in this Seminary, are Latin, Greek, Mathematics, Geography, the Use of the Globes, Writing, Arithmetic, and Elocution. The pupils of the senior classes, have, besides, daily exercises in Composition, to initiate them into the knowledge of English Grammar, and a correct and elegant use of their native tongue.

SAINT JOHN CHURCH OF ENGLAND SUNDAY SCHOOL.—His Excellency the Lieutenant Governor, Patron; the Rector of Saint John, President; the Curate of Saint John, Superintendent and Secretary; the Church Wardens, Directors.

SAINT JOHN DISTRICT COMMITTEE OF THE SOCIETY FOR PROMOTING CHRISTIAN KNOWLEDGE.—The Rev. Benjamin G. Gray, D. D. President; Hon. Chief Justice Chipman, Hon. William Black, and William Scovil, Esquire, Vice-Presidents, William H. Robinson, Esquire, Treasurer; Rev. I. W. D. Gray, Secretary; R. W. Crookshank, Esquire, and Mr. L. H. DeVeber, Standing Committee. Terms of admission to the Parent Society, One Guinea donation, and One Guinea annually. Terms of admission to the District Committee, Half a Guinea per annum. * * * The Depository of Books and Tracts is at Mr. W. D. W. Hubbard's, Germain-street.

SAINT JOHN RELIGIOUS TRACT SOCIETY.—The Rev. Robert Wilson, President; Mr. John Kinnear, Secretary. *Committee*—The Ministers of the different Denominations, and Messrs. W. B. Kinnear, N. S. De-mill, G. T. Ray, Z. Estey, L. H. DeVeber, J. Wishart, P. Duff, and W. Whiteside.

ST. JOHN SOCIETY LIBRARY.—Hon. Chief Justice Chipman, L. L. D. President; Hon. Neville Parker, Vice-President; W. H. Street, Esq. Committee; Robert F. Hazen, Esq. Secretary and Treasurer; Mr. A. S. Gore, Librarian. Library hours, from 12 to 1 o'clock, daily.

SACRED MUSIC SOCIETY.—Mr. Alexander Lawrence, President; Mr. James Bustin, Vice-President; Mr. Stephen K. Foster, Treasurer; Mr. John W. McLeod, Secretary.

PHILOSOPHICAL SOCIETY.—Mr. James Elliott, President, Mr. Lewis W. Durant, Vice-President; Mr. James Agnew, Treasurer; Mr. William Mills, Secretary; Mr. William Stevens, Assistant Secretary.

YOUNG MEN'S DEBATING SOCIETY.—Mr. John Sears, President; Mr. Samuel L. Tilley, Vice President; Mr. James A. Harding, Censor; Mr. Henry J. Chubb, Secretary.

ST. JOHN AND PORTLAND LADIES' BENEVOLENT SOCIETY.—*Committee of Management:*—Mrs. Simonds, Secretary; Mrs. W. H. Robinson, Treasurer. Mrs. W. B. Kinnear, Mrs. Hamilton Smith, Mrs. Stephen, Miss B. Hazen, Mrs. T. Smith, Mrs. R. W. Crookshank, jun. Mrs. Sears, Mrs. Burns, Mrs. Wm. Lawton, Mrs. Kenah, Visitors.

SAINT GEORGE'S SOCIETY.—John V. Thurgar, Esquire, President; Benjamin L. Peters, Esquire, Vice-President; Isaac L. Bedell, Esquire, Treasurer; Mr. Anthony R. Truro, Secretary.

SAINT ANDREW'S SOCIETY.—John Robertson, Esquire, President; Hugh Mackay, Esquire, Vice-President; John Wishart, Esquire, Treasurer; Mr. Alexander Robertson, Secretary.

SAINT PATRICK'S SOCIETY.—Thomas L. Nicholson, Esquire, President; Robert Payne, Esquire, Vice-President; William Hutchinson, Esquire, Treasurer; Mr. William Mills, Secretary; Mr. J. W. Smith, Assistant Secretary.

ALBION UNION SOCIETY.—Mr. Samuel Holman, President; Mr. Henry Buxton, Vice-President; Mr. J. W. Roberts, Treasurer; Mr. H. J. Thorn, Secretary.

FRIENDLY SONS OF ERIN.—Mr. Joseph M'Pherson, President; Mr. John Gallivan, Vice-President; Mr. James Gilday, Treasurer; Mr. John O'Keefe, Secretary.

ORPHAN BENEVOLENT SOCIETY.—Mr. Henry Chubb, President; Lewis Burns, Esquire, Vice-President; Mr. John Dougherty, Treasurer; Charles Gallagher, Esquire, Secretary.

SHIPMASTERS' SOCIETY.—Mr. John Brown, President; Mr. W. D. Faulke, Treasurer; Mr. Thomas Reed, Secretary.

COOPERS' SOCIETY.—Mr. William Barlow, President; Mr. William Dunham, Vice-President; Mr. James M'Connell, Treasurer; Mr. John Ward, Secretary.

STEVEDORES' SOCIETY.—Mr. William Ball, President; Mr. John Murphy, Vice President; Mr. Michael Finn, Treasurer; Mr. William Hill, Secretary.

TEMPERANCE SOCIETY.—The Rev. B. G. Gray, D D. President; the Hon. Judge Parker, Vice-President; Mr. Geo. Blatch, Secretary, &c.

ABSTINENCE SOCIETY.—Mr. N. S. Demill, President; Mr. W. Till, Vice-President; Mr. Z. Estey, Secretary and Treasurer.—Messrs. H. Blakslee, R. James, M. Thomas, J. Bunting, D. Collins, Wm. Hewitt, N. Dishrow, Asa Blakslee, C. H. Dimock, J. Smith, T. Knowles, and W. Nisbet, Committee.

FRIENDLY FIRE CLUB.—Robert W. Crookshank, Esquire, President; T. L. Nicholson, Esquire, Secretary, &c.

UNION FIRE CLUB.—Daniel Leavitt, Esquire, President; Leveret H. DeVeber, Esquire, Vice-President; John Wishart, Esquire, Treasurer; W. D. W. Hubbard, Esquire, Secretary.

PROTECTION FIRE CLUB.—Mr. Douglas Clarke, President; Mr. F. A. Wiggins, Vice-President; Mr. Thomas Nisbet, jun. Secretary.

Mail
at 5 P.
P. M.;
ter on

Mail
close n

Mail
Wedne
ifax an
rive on

Mail
Wedne
o'clock

The
made u

warded
closing
day an
by the

(except

The
(carry
and FV
starts
arrivin

The
Sunda
ter the
day m

A. M. C

The
twice
Hotel

follow
are m
va Sec

A S
Mond
on Th

For
needa

For
night

For
oppo
ry ev

by th
ganiz

THE MAILS.

Mails for Fredericton and Canada close at Saint John on Mondays at 5 P. M. and for Gagetown, Fredericton and Canada, on Fridays at 4 P. M.; and arrive from the former places on Thursdays, and the latter on Tuesdays.

Mails for Halifax, Yarmouth, Windsor, Kentville, &c. (via Digby), close at 6 P. M. on Tuesday, and arrive on Wednesday evening.

Mails (by land), for Halifax, Miramichi, Dorchester, &c. close on Wednesdays at 5 P. M. and arrive on Fridays at 7 P. M.; and for Halifax and Dorchester they are made up on Saturdays at 5 P. M. and arrive on Mondays at 7 P. M.

Mails from Saint Andrews and the United States arrive on Monday, Wednesday, and Friday evenings, and close the same evenings, at 6 o'clock.

The Mail from St. Martins arrives at 6 P. M. on Tuesday, and is made up on Wednesday at 10 A. M.

While the steamboats are running, two additional Mails are forwarded to, and received from Saint Andrews and the United States—closing on Thursdays and Saturdays at 6 P. M. and arriving on Tuesday and Saturday evenings.—Mails are also received and forwarded by the Fredericton steam boats, every day when there is no land mail, (except Sunday.)

The *Saint Andrews and Saint John Stage Coach Company's* Coach (carrying the mails) leaves St. Andrews on *Mondays, Wednesdays, and Fridays*, at 6 A. M. and arrives at Saint John the same evenings; starts from the city on *Tuesdays, Thursdays, and Saturdays*, at 7 A. M. arriving at St. Andrews the same evenings.

The "HARVEY" *Eastern Royal Mail Stage* leaves St. John every *Sunday and Thursday* morning at six o'clock, and arrives at Dorchester the same days at 10, P. M.; leaves Dorchester on *Monday and Friday* mornings, (meeting the *Miramichi Mail Stage* at the Bend at 7, A. M. on Fridays) and arrives in the city the same nights.

The *Saint John Stage Coach Company* run the "VICTORIA" Coach twice a week between the city and Dorchester, leaving the Saint John Hotel every *Monday and Thursday* morning at six o'clock, returning the following days—starting from Dorchester at 4 A. M.—Arrangements are made for the conveyance of passengers to and from Amherst, Nova Scotia, to intersect said line at Dorchester.

STEAMBOAT ARRANGEMENTS.

A Steamer leaves Saint John for Eastport and Saint Andrews every *Monday, Wednesday, and Friday* morning, at 7 o'clock, and returns on *Tuesday, Thursday, and Saturday*.

For Digby and Annapolis:—Leaves St. John on *Monday and Wednesday* morning, at 7 o'clock, and returns on *Tuesday and Thursday*.

For Windsor:—Every *Thursday* evening, returning the following night.

Four Steamers now ply between St. John and Fredericton, affording opportunities of leaving either place every morning at 7 o'clock, or every evening, at 5, (*Sunday* excepted). Another boat is now being built by the "Fredericton Steam Boat Company", which has been lately organized.

RATES OF CARTAGE IN SAINT JOHN.

	First District.	Second District.	Third District.	Fourth District.	Fifth District.
	s. d.	s. d.	s. d.	s. d.	s. d.
For a load of Wood, (quarter of a cord,)	7½	0 9	10½	1 0	1 1½
For a load of Coals, (half a chaldron,)	1 3	1 4½	1 6	1 7½	1 9
For a load containing 15 bushels Grain, Salt, Potatoes, or any other articles measured at loading or unloading, except coals,	10½	1 0	1 1½	1 3	1 4½
For a pipe of Wine, Gin or Brandy, and housing within the door of the first floor,	3 0	3 1½	3 3	3 4½	3 6
For a puncheon of Rum, or a tierce of Sugar, from 7 to 10 cwt. and housing;	1 6	1 7½	1 9	1 10	2 0
For a puncheon of Molasses, a hogshead of Sugar of 10 cwt. or upwards, or a hogshead of Tobacco, and housing,	2 0	2 1½	2 3	2 4½	2 6
For a hogshead or puncheon of Cider, or a load of dried Fish of 15 cwt. or a common load of household goods, and storing,	1 3	1 4½	1 6	1 7½	1 9
For a load of Shingles, Hoop poles, Heading, Staves, Treenails, smoked Fish in boxes, Salmon in kits, Dry Goods, or a load of any other articles not herein mentioned, or a hogshead of Lime, or a hogshead or crate of Earthenware, or two tierces of Earthenware, a hogshead Dried Fish, 2 tierces Coffee, or quantity in bags not exceeding 12 cwt. or a load containing 6 brls. Flour, or 5 brls. Sugar, Fish, Beef, Pork, Turpentine, or Cider, or half a ton of Iron, or the same quantity of Cordage, in colls not exceeding 4 cwt. or a load of any articles not herein mentioned,	0 9	10½	1 0	1 1½	1 3
For a 64-gallon cask of Wine, Rum, Gin, Brandy, Molasses, or Porter, or for a load of Sand, Gravel, or Stones, or a load of four brls. of any spirituous Liquor, or Molasses,	1 0	1 1½	1 3	1 4½	1 6
For Cables and Cordage in coils above a Cwt. or if to coil, per ton, or for Hay, loose, per ton,	5 0	5 3	5 6	5 9	6 0
For Hay, screwed, per ton,	2 6	2 8	2 10	3 0	3 2
For Bricks, per thousand,	4 0	4 3	4 6	4 9	5 0
For Lumber, per thousand feet,	3 0	3 3	3 6	3 9	4 0
For the cartage of any article or articles, not exceeding half a load,	0 6	0 7½	0 9	10½	1 0

The *First District* comprises all that part of the city, between the south line of Pond-street, and north line of Duke-street, which lies to the westward of the east line of Mill-street, Dock-street, and that part of Prince-william-street, between the north line of the brick building belonging to Mr. James K. M'Kee, (northward of the Market-square.)

and the
westw
Seco
line of
out or
lotte
Thi
or bey
ney-st
Fou
beyon
marth
Fif
yond
For
any h
from
place
follow
half-p
penny

Estab

Fiv
hour
ring
for re
In
and b
shall
sels,
tion,

Co
Britis
feet
are to

For
from
whar
For
not e
ceedi

For

Abo
Abo
Abo
Abo
Abo
400

District	Third District.		Fourth District.		Fifth District.	
	d.	s.	d.	s.	d.	s.
10	1	0	1	1	1	1
6	1	7	1	9		
1	1	3	1	4		
3	3	4	3	6		
9	1	10	2	0		
3	2	4	2	6		
6	1	7	1	9		
0	1	1	1	3		
3	1	4	1	6		
6	5	9	5	0		
10	3	0	3	2		
6	4	9	3	0		
6	3	9	4	0		
9	10	1	0			

between the
which lies to
and that part
rick building
rket-square.)

and the north line of Duke-street, and including King-street, to the westward of the west line of Gernain-street.

Second District comprises all that part of the City between the north line of Union-street and south line of St. James's-street, which lies without or beyond the first district, to the westward of the east line of Charlotte-street.

Third District comprises all that part of the city which lies without or beyond the second district, to the westward of the east line of Sidney-street.

Fourth District comprises all that part of the city lying without or beyond the said third district, to the westward of the east line of Carmarthen-street.

Fifth District comprises all that part of the city lying without or beyond the said fourth district.

PUBLIC PORTERS AND HAND-CART MEN.

For loading, carrying and housing any goods or any other articles on any hand-cart, from the Market-slip in King's and Queen's wards, or from any other place within the limits of the first district, to any other place within the said several five districts, the rates of prices are as follow :—For the first district, three-pence ; second district, three-pence half-penny ; third district, four-pence ; fourth district, four-pence half-penny ; fifth district, five pence.

RATES OF PILOTAGE,

Established by a Law or Ordinance of the Common Council of the City of Saint John, passed July, 1835.

Five shillings per foot for bringing any ship or vessel into the harbour of Saint John, and mooring her in a safe place or berth, or securing her alongside of one of the wharves ; and five shillings per foot, for removing and taking any ship or vessel out of the harbour.

In cases where pilots shall be detained on board of vessels, under and by virtue of the Quarantine or Health Laws of the Province, they shall be entitled to demand and receive from the Masters of such vessels, the sum of Ten Shillings per day, for every day of such detention, in addition to the allowances aforesaid.

Coasting vessels, going from one part of the Bay of Fundy to another ; British or Foreign steam-boats, or British vessels drawing under six feet of water are not compelled to take pilots ; when employed, they are to be paid according to the rate above-mentioned.

For removing vessels from any mooring ground to any wharf, or from any wharf to any mooring ground, or from one wharf to another wharf, and seeing them properly moored or secured, the following rates : For vessels not exceeding 100 tons, 7s. 6d. ; for vessels over 100, and not exceeding 200 tons, 10s. ; for vessels over 200 tons, and not exceeding 300 tons, 15s. ; and for all vessels over 300 tons the sum of 20s.

RATES OF WHARFAGE,

ESTABLISHED BY ACT 54, GEORGE III. CAP. 9.

For every decked vessel, or vessel of the description called wood boats,

not exceeding 50 tons,	-	1s.	6d.	per day.
Above 50 tons, and not exceeding 100 tons,	-	2s.	6d.	"
Above 100 tons, and not exceeding 150 tons,	-	3s.	6d.	"
Above 150 tons, and not exceeding 200 tons,	-	5s.	0d.	"
Above 200 tons, and not exceeding 300 tons,	-	7s.	6d.	"
Above 300 tons, and not exceeding 400 tons,	-	10s.	0d.	"
400 Tons and upwards,	-	12s.	6d.	"

SIGNALS

Made at Partridge Island, and repeated at the Tower in Carleton, on the approach of vessels to the Harbour of Saint John.

- One Ball close, for one square-rigged vessel.
- One Ball, half hoisted, for two square-rigged vessels.
- Two Balls, close, for three square-rigged vessels.
- Two Balls, separated, for four square-rigged vessels.
- A Pendant of any colour, for five square rigged vessels.
- A Pendant under a Ball, for six square rigged vessels.
- A Pendant over a Ball, half hoisted, for seven square rigged vessels.
- A Pendant under two Balls, close, for eight square rigged vessels.
- A Pendant between two Balls, separate, for nine square rigged vessels.
- A Flag of any colour, for ten or more vessels.

[The above are hoisted at the East or West yard arm, according to the quarter the vessels first appear in, and when their rig can be made out, the following descriptive colours will be hoisted at the mast head :]

- A Union Jack for a Flag Ship, with or without a squadron.
- " with a red pendant over, for a two decker.
- " with a blue pendant over, for a frigate.
- " with a white ditto, for a small armed vessel.
- A blue Pendant, for a merchant ship.
- A red ditto, for a merchant brig.
- A white and blue ditto, for a foreign vessel.
- A white ditto (without a ball) for a topsail schooner or sloop.
- A flag blue and white horizontally, a neutral fleet.
- A pendant white and blue, a neutral man of war.
- A blue flag, a neutral merchant ship.
- A flag, red, white and blue, an enemy's fleet.
- A pendant, red, white and blue, an enemy's man-of-war.
- A Union Jack, over neutral or enemy's signals, the vessel is detained, or a prize.
- A white flag over any signal, the vessel bears a flag of truce.
- A red flag pierced white, for a steam boat from Digby.
- A blue flag pierced white, for a steam boat from Saint Andrews and Eastport.

A Ball at the mast head, vessel is on shore or in distress : should immediate aid be necessary, guns to be fired.

In thick weather, a gun will be fired at Partridge Island, in answer to each gun heard at sea. There is a Fog Bell on the Island, which is rung in foggy weather, to warn vessels of their approach to the shore.

When a vessel requires a Pilot, her descriptive Pendant will be shown at a yard arm, instead of a ball.

TIME FOR GOING THROUGH THE FALLS.

(NEAR THE CITY OF SAINT JOHN.)

The Falls are level (or still water), at about 3 1-2 hours on the flood, and about 2 1-2 on the ebb, which makes them passable four times in twenty-four hours, about ten or fifteen minutes each time. —No other rule can be given, as much depends on the floods in the river Saint John, and the time of high water or full sea, which is often hastened by high winds, and in proportion to the height of them.

CIT

The
The
Hardi
quires
John
Simon
Georg
bert V
bert P
Nehen
Georg
Calvin
Jan
puty
Jan
liam
Jan
Joh
Ch
He
Ber
Supre
Wi
cis A
grin,
Sands
Judah
lop, J
chie,
Esqu
Gel
Com
Ch
Bo
Willi
Bo
B. K
Hard
Parte
Robe
Rev.
ward
A. L
Jol
Su
on, M
ston,
Tuck
ney,
Dalt
Reyn
Ewin
To
Mar

CITY AND COUNTY OF SAINT JOHN.

The Mayor and the Recorder, Justices of the Mayor's Court.

The Mayor and the Recorder, Henry Porter, John Humbert, Thos. Harding, Gregory VanHorne, Robert Salter, and George Bond, Esquires, Justices of the Peace and of the Quorum.

John Ward, William Scovil, James Peters, Ralph M. Jarvis, Charles Simonds, G. C. Carman, Zalmon Wheeler, John Jordan, Allan Otty, George Anderson, James Moran, Hugh Johnston, Henry Gilbert, Robert W. Crookshank, senior, Noah Disbrow, senior, Robert Ellis, Robert Payne, Archibald Menzies, George Brown, Benjamin L. Peters, Nehemiah Merritt, Charles Ward, John Robertson, Wm. H. Street, George D. Robinson, Daniel Leavitt, John Kinnear, John Gillies, and Calvin L. Hatheway, Esquires, Justices of the Peace.

James White, Esquire, High Sheriff; Mr. George V. Nowlin, Deputy Sheriff.

James Peters, junior, Esquire, Clerk of the Peace, &c.; James William Boyd, Esquire, Assistant Clerk of the Peace, &c.

James T. Hanford, Esquire, Coroner.

John R. Partelow, Esquire, County Treasurer.

Charles Drury, Esquire, Register of Deeds and Wills.

Henry Swymmer, Esquire, Surrogate.

Benjamin L. Peters, Esquire, Commissioner for taking Bail in the Supreme Court.

William B. Kinnear, James Peters, junior, Henry Swymmer, Francis A. Kinnear, Robert F. Hazen, William Wright, H. N. H. Lugin, John M. Robinson, M. H. Perley, Robert L. Hazen, Richard Sands, junior, John Johnston, James William Boyd, George Wheeler, Judah H. Hartt, Charles Johnston, Duncan Robertson, N. W. Wallop, James W. Peters, John H. Gray, Robertson Bayard, W. J. Ritchie, Charles Gallagher, George Botsford, and William Henry Lee, Esquires, Commissioners for taking Affidavits in the Supreme Court.

Gehardus C. Carman, John Jordan, and James Moran, Esquires, Commissioners for Solemnizing Marriage.

Charles Drury, Esquire, Issuer of Marriage Licenses.

Board of Education.—The Mayor, the Recorder, Rev. F. Coster, William Scovil, and James Peters, junior, Esquires.

Board of Health.—R. F. Hazen, Esquire, Mayor, (*Chairman*), W. B. Kinnear, W. H. Street, Benjamin Stanton, Daniel Ansley, Thomas Harding, Gregory VanHorne, George Bond, Thomas Barlow, John R. Partelow, (*Secretary*), Henry Gilbert, Allan Otty, Benjamin Stanton, Robert Payne, Benjamin L. Peters, William Olive, Rev. Dr. Gray, Rev. Robert Wilson, Rev. Jas. Dunphy, Charles Ward, Isaac Woodward, M. H. Perley, Hon. Charles Simonds, Henry Porter, and George A. Lockhart, Esquires.

John Butler, Inspector of Fish.

Surveyors of Lumber in the County.—Robert Stevens, Thomas Nixon, Michael Fisher, George Eagles, James Flewelling, David Johnston, John Robertson, James Joyce, Gilbert Jordan, junior, Moses Tuck, Joseph Lingley, George Clark, William O. Cody, Charles Doney, Alexander Seely, William W. Jordan, Francis Jordan, Samuel Dalton, John W. Scott, Charles Trafton, Thomas Gillespie, Samuel Reynolds, John Cunard, Robert Cunard, John F. Godard, Robert Ewing, James Scott, George Cassie, and Charles Sorell.

Terms of the General Sessions and Common Pleas.—3d Tuesday in March, 1st Tuesday in June, September and December.

PARISH OF PORTLAND.

Solomon Hersey, Robert Chapman, and John Owens, Overseers of the Poor.

Robert Payne, Jas Travis, and Jas. O. Cody, Assessors of Taxes.

John Johnston and Andrew Reed, Collectors of Taxes.

James Bowes, John Robinson, John Dalton, James Burley, John Johnston, Hugh Sharkey, James Stevenson, John O'Keefe, Richard Reardon, William Whooton, Richard Daley, Gilbert Purdy, Abraham Fairbrother, and John Kilfoil, Constables.

James Burley, Edward Hughes, Robert Bowes, John Broughfield, William Moyes, Richard Reardon, Samuel Robinson, William Ellison, Andrew Tierney, and Ptolemy Lombard, Hog Reeves.

James Burley, Michael Campbell, Edward Hughes, Patrick Harrigan, Robert Bowes, Hugh Dunn, and Richard Daley, Pound Keepers.

Ephraim Sentill, Thomas M'Faddin, Thomas Bean, William Robertson, Thomas Garnet, William Bean, senior, Patrick Harrigan, Winthrop Robinson, Thomas Long, Morris Whooton, Henry Graham, John Morrison, William Daley, Richard Daley, Hugh Ryan, William Beateay, Ptolemy Lombard, James Campbell, Maurice Delaney, and James Brown, Fence Viewers.

William G. Cody, John Duncan, and Willam Parks, Commissioners of Highways.

Robert Payne, Israel Merritt, and Jas. O. Cody, Trustees of Schools.

Barnes Travis, Superintendent of the Ferry Landing.

James Reynolds, Ferryman.

Hugh Sharkey, Town Clerk and Clerk of the Market.

PARISH OF LANCASTER.

George Anderson, Archibald Menzies, and John Stevens, Commissioners of Highways.

Chas. Lord, Isaac Clarke, and Wm. Wilson, Overseers of the Poor.

Isaac Clarke, John Gillies, and Josiah Wetmore, junior, Assessors of Taxes.

John Harding, Collector of Taxes.

John Stevens, John Gillies, and William Wilson, Trustees of Schools.

John Dunham, John Harding, Isaac Finnemore, and James M'Auley, Constables.

William Tilton, John Vaughan, and John Harding, Fence Viewers.

Isaac Finnemore and George Hour, Hog Reeves.

William Tilton and John Harding, Pound Keepers.

William Wilson, Town Clerk and Clerk of the Market.

PARISH OF SAINT MARTINS.

Thomas Stephens, Philip Mosher, and James Irvin, Commissioners of Highways.

Simon Vaughan, William Vail, and James S. Smith, Overseers of the Poor.

Joseph Brown, John Davidson, and Simon Vaughan, Trustees of Schools.

George Marr, James M'Lean, William Vail, Assessors of Taxes.

Daniel Brown, Collector of Taxes.

Edward Brown, James Shanklin, and William Compton, Constables.

Philip Black, Edward Brown, and James S. Smith, Fence Viewers.

Henry Britain, Pound Keeper.

George Marsters, Town Clerk and Clerk of the Market.

COUNTY OF YORK.

Honorable John Simcoe Saunders, John Allen, Peter Fraser, Hon. Thomas C. Lee, and John Robinson, Esquires, Justices of the Inferior Court of Common Pleas.

Honorable John Saunders, John Allen, Peter Fraser, Honorable Thomas C. Lee, John Robinson, Jacob Ellegood, James A. M'Lauchlan, Thomas Emerson, Thomas Jones, George Minchin, James Harrison, William Davidson, Patrick Campbell, James Miles, Ross Currie, Edward Nicolas Kendall, Robert Power, (*of the Quorum*), Adam Allen, George Garden, Lawrence Bradshaw Rainsford, Hugh Josiah Hansard, Henry Morehouse, Solomon Parent, David Booth Shelton, George Cheyne, William J. Bedell, Benjamin Wolhaupter, Thomas Gill, and Thomas Earle, Esquires, Justices of the Peace.

Edward W. Miller, Esquire, High Sheriff; William M'Beath, Deputy Sheriff.

George J. Dibblee, Esquire, Keeper of the Rolls, and Clerk of the Peace and Inferior Court of Common Pleas.

—, Esquire, Register of Deeds and Wills.

William Woodford, Esquire, Coroner.

Mark Needham, Esquire, County Treasurer.

Honorable Charles J. Peters, Honorable George F. Street, Honorable John S. Saunders, D. L. Robinson, George J. Dibblee, Charles P. Wetmore, George F. S. Berton, L. A. Wilmot, Charles Fisher, Geo. F. H. Minchin, William H. Odell, Stephen Miller, David Shank Kerr, Charles Edward Millidge, John M' Mahon, Francis A. H. Stratton, and John C. Allen, Esquires, Commissioners for taking Affidavits in the Supreme Court.

Peter Fraser and W. T. Peters, Esquires, Commissioners for taking Bail in the Supreme Court.

James A. M'Lauchlan, John Allen, Jacob Ellegood, John Robinson, and James Harrison, Esquires, Commissioners for Solemnizing Marriage.

Board of Education.—Rev. Dr. Somerville, L. L. D.; Very Rev. William Dollard, V. G.; John Robinson, and George J. Dibblee, Esquires.

Alms House and Work House.—Charles Lee, D. L. Robinson, George Minchin, C. P. Wetmore, Thomas Gill, and Moses Packard, Esquires, Commissioners. *Keeper*—Mr. Joseph Flemming.

Asa Coy, Francis E. Beckwith, Mark Needham, F. W. Hatheway, and Nicholas Busted, Licensed Auctioneers.

Terms of the General Sessions and Pleas :—Second Tuesday in January and June. *Additional Terms of the Common Pleas*—Third Tuesday in March, and second Tuesday in October.

FREDERICTON AUXILIARY BIBLE SOCIETY.—President, James Taylor, Esquire; Vice President, John Simpson, Esquire; Treasurer, Charles Fisher, Esquire; Secretaries, L. A. Wilmot, Esquire, and Mr. Henry Fisher, Junior.

FREDERICTON LIBRARY.—Honorable John S. Saunders, President; George J. Dibblee, Esquire, Vice President; J. E. Woolford, William J. Bedell, and James Taylor, Esquires, Committee; George Lee, jun., Librarian. *Terms*—£5 on admission, and 20s. annually.

FREDERICTON SOCIETY OF SAINT ANDREW.—John Simpson, Esq., President; Mr. Robert Gowan, 1st Vice President; Mr. Thomas Stew-

art, 2d ditto; Mr. John F. Taylor, Treasurer; Mr. William M'Beath, Secretary; Rev. James Somerville, L. L. D., and the Rev. John Birkmyre, A. M., Chaplains.

FREDERICTON SOCIETY OF SAINT PATRICK.—Honorable Thomas Baillie, President; Robert Power, Esquire, Vice President; Mr. Joseph Beek, Treasurer; Mr. Matthew Brannen, Secretary; Mr. Stephen White, Assistant Secretary.

FREDERICTON SOCIETY OF SAINT GEORGE.—Honorable George Shore, President; J. E. Woolford, and the Honorable G. F. Street, Vice Presidents; Venerable Archdeacon Coster, Chaplain; George F. S. Berton, Esquire, Treasurer and Secretary.

FLORAL AND HORTICULTURAL SOCIETY OF NEW-BRUNSWICK—(at *Fredericton*.)—Mr. Woolforde, President; Mr. W. Wilmot, Mr. Fraser, and Mr. Street, Vice Presidents; Mr. R. Gowan, Treasurer; — Corresponding Secretary; Mr. George Lee, junior, Recording Secretary. *Council*—Messrs. Watts, W. T. Peters, D. L. Robinson, C. Fisher, Kendall, S. Fleming, Dibblee, Berton, C. Lee, Revd. Mr. Birkmyre, Mr. L. A. Wilmot.

FIREWARDS IN FREDERICTON.—Honorable George Shore, Honorable Thomas Baillie, George Minchin, Mark Needham, William Wilmot, William D. Hartt, John A. Beckwith, and the Honorable Mr. Justice Carter.

COUNTY OF CHARLOTTE.

Hugh Mackay, Thomas Wyer, Honorable James Allanshaw, Jas. Rait, and James Douglas, Esquires, Justices of the Inferior Court of Common Pleas.

Hugh Mackay, Peter M'Callum, Thomas Armstrong, Moses Vernon, William Frankland, Thomas Wyer, Honorable James Allanshaw, James Rait, James Douglas, Rev. Jerome Alley, John Wilson, Tristram Moore, Patrick Clinch, David Mowatt, Samuel Abbott, William Ker, Geo. M. Porter, J. White, Wilford Fisher, Joshua Knight, Cavalier H. Jouett, William Garnett, Nehemiah Marks, John M'Laughlan, James Frink, W. F. W. Owen, Jacob Allan, (*of the Quorum*), J. B. Mather, J. Snell, John Chaffey, Robert Lindsay, John Porter, James Albee, Josephus Moore, and Abraham S. Wetmore, Esquires, Justices of the Peace.

Harris Hatch, Esquire, Keeper of the Rolls, and Clerk of the Peace and Inferior Court of Common Pleas.

Colin Campbell, Esquire, High Sheriff.

Patrick Clinch, Esquire, Coroner.

David W. Jack, Esquire, County Treasurer.

Harris Hatch, Esquire, Register of Deeds and Wills.

The Justices of the Pleas, together with Charles R. Hatheway, J. N. Clark, Patrick Clinch, Harris Hatch, Alfred L. Street, George S. Hill, Samuel H. Whitlock, William Ker, J. W. Chandler, S. G. Andrews, Richard M. Andrews, Alexander Campbell, Samuel Abbott, Wilford Fisher, Wellington Hatch, Thomas B. Abbott, W. B. Chandler, T. B. Wilson, and G. J. Thomson, Esquires, Commissioners for taking Affidavits in the Supreme Court.

Hugh Mackay, Thomas Wyer, Samuel Abbot, Joseph N. Clark, Charles R. Hatheway, Wilford Fisher, and Patrick Clinch, Esquires, Commissioners for taking Affidavits in the Supreme Court.

Hugh
Chaffey
F. W.
Harri
Boar
Douglas
Char
Boyd, S
Wilson
tioneers
Term
day in
the Con

CHAN
Establi
Frye, P
Preside
Esquire
PUBL
Dr. All
and S.
MAR
William

Davie
rior Co
Davie
Charles
ward, C
Partelo
John
Geor
Peace,
Nath
Jas.
Elija
quires,
Davie
Esquire
Boar
Rev. A
Term
day in
—Four

Hon
quires,
Sam
Foshay

Hugh Mackay, Tristram More, the Hon. James Allanshaw, James Chaffey, Thomas Wyer, Peter M'Callum, John Wilkinson, and W. F. W. Owen, Esquires, Commissioners for Solemnizing Marriage.

Harris Hatch, Esquire, Issuer of Marriage Licenses.

Board of Education.—James Rait, Rev. Archibald M'Lean, James Douglas, Esquire, Rev. John Cummin, and Harris Hatch, Esquire.

Charles R. Hatheway, J. H. Whitlock, William Garnett, James Boyd, Samuel Abbott, Parkinson & Roberts, William M'Lean, Edward Wilson, John M'Kean, F. Loriman, and T. P. Shaw, Licensed Auctioneers.

Terms of the General Sessions and Common Pleas.—Second Tuesday in April, and third Tuesday in September. *Additional terms of the Common Pleas*—Second Tuesday in July and December.

CHARLOTTE COUNTY AGRICULTURAL AND EMIGRANT SOCIETY.—*Established in 1820.*—Sir Howard Douglas, Baronet, Patron; Dr. S. Frye, President; Thomas Wyer and Harris Hatch, Esquires, Vice Presidents; S. H. Whitlock, Esquire, Treasurer; George N. Smith, Esquire, Secretary.

PUBLIC GRAMMAR SCHOOL IN SAINT ANDREWS.—President, Rev. Dr. Alley; Directors, Colin Campbell, David W. Jack, Thos. Wyer, and S. Frye, Esquires; Master, Revd. George Cassel.

MARINE HOSPITAL, St. Andrews.—Commissioners, Harris Hatch, William Ker, and D. W. Jack, Esquires.

COUNTY OF SUNBURY.

David Burpe, and Thomas O. Miles, Esquires, Justices of the Inferior Court of Common Pleas.

David Burpe, Thomas O. Miles, Clapman Smith, Stephen Peabody, Charles F. Street, Nathaniel Hubbard, James Tilley, George Hayward, Charles Hazen, (*of the Quorum*), William Hoyt, and Henry T. Partelow, Esquires, Justices of the Peace.

John Hazen, Esquire, High Sheriff.

George F. S. Berton, Esquire, Keeper of the Rolls, and Clerk of the Peace, and Inferior Court of Common Pleas.

Nathaniel Hubbard, Esquire, Register of Deeds and Wills.

Jas. Hazen, Geo. B. Covert, and Enoch Barker, Esqrs, Coroners.

Elijah Miles, David Burpe, H. T. Partelow, and F. A. Clowes, Esquires, Commissioners for taking Affidavits in the Supreme Court.

David Burpe, Thomas O. Miles, John Hazen, and Stephen Peabody, Esquires, Commissioners for Solemnizing Marriage.

Board of Education.—David Burpe, Esquire, Rev. Raper Milner, Rev. Archibald M'Callum, and George F. S. Berton, Esquire.

Terms of the General Sessions and Common Pleas.—Third Tuesday in January and June. *Additional Terms of the Common Pleas*—Fourth Tuesday in March, and Third Tuesday in October.

QUEEN'S COUNTY.

Honorable Harry Peters, Samuel Scovil, and William Foshay, Esquires, Justices of the Inferior Court of Common Pleas.

Samuel Scovil, Harry Peters, Abiather Camp, Stephen Golding, W. Foshay, Thomas Underhill, Thomas T. Hewlett, John Earle, John

Humphrey, Charles Harrison, (*of the Quorum*), Peter Yeamans, John M'Alister, David M'Donald, John M'Lean, and Joseph B. Perkins, Esquires, Justices of the Peace.

Nathaniel Hubbard Deveber, Esquire, High Sheriff.

Timothy R. Wetmore, Esquire, Keeper of the Rolls, and Clerk of the Peace and Inferior Court of Common Pleas.

Henry S. Peters, Esquire, Register of Deeds and Wills.

Thos. Gilbert, John Earle, and Thos. T. Hewlett, Esq's. Coroners.

Hon. Harry Peters, Commissioner for taking Bail in the Supreme Court.

Hon. Harry Peters, Samuel Scovil, Timothy R. Wetmore, and H. S. Peters, Esquires, Commissioners for taking Affidavits in the Supreme Court.

Samuel Scovil, Harry Peters, Stephen Golding, William Foshay, Thomas Underhill, Thomas T. Hewlett, John Earle, and John Humphrey, Esquires, Commissioners for Solemnizing Marriages.

Timothy R. Wetmore, Esquire, Issuer of Marriage Licenses.

Nathaniel Hubbard Deveber, Esquire, Licensed Auctioneer.

Rev. Samuel R. Clarke, Hon. Harry Peters, Samuel Scovil, Esq. Rev. Abraham Wood, Thomas T. Hewlett, Timothy R. Wetmore, and N. H. Deveber, Esquires, Trustees of the Grammar School.

Board of Education.—Hon. Harry Peters, Hugh Johnston, Samuel Scovil, N. H. Deveber, and T. R. Wetmore, Esquires.

Terms of the General Sessions and Common Pleas.—Fourth Tuesday in January and June. *Additional Terms of the Common Pleas*—Fourth Tuesday in April and October.

KING'S COUNTY.

David B. Wetmore, Isaac Perry, and John T. Coffin, Esquires, Justices of the Inferior Court of Common Pleas.

David B. Wetmore, Isaac Perry, John T. Coffin, Thos. Ketchum, Rufolofson, John Smith, Gould Pickett, Henry A. Scovil, John O. Vail, A. C. Evanson, William McLeod, John Barbarie, Ebenezer Smith, Azor Hoyt, Isaac Haviland, (*of the Quorum*), Samuel Foster, John Wightman, and John Brittain, Esquires, Justices of the Peace

Asa Davidson, Esquire, High Sheriff.

Edward Betts Smith, Esquire, Keeper of the Rolls, and Clerk of the Peace and Inferior Court of Common Pleas.

William Simpson, Esquire, Register of Deeds and Wills.

David B. Wetmore, George N. Arnold, William Frost, and John Haviland, Esquires, Coroners.

Walter Bates, and Edward G. N. Scovil, Esquires, Trustees of the Grammar School.

Elias Scovil, D. B. Wetmore, Isaac Perry, and John T. Coffin, Esquires, Commissioners for taking Bail in the Supreme Court.—Elias Scovil, William Simpson, and Edward B. Smith, Esquires, Commissioners for taking Affidavits in the same.

David B. Wetmore, William M'Leod, Henry A. Scovil, John C. Vail, and Isaac Perry, Esquires, Commissioners for Solemnizing Marriage.

Edward B. Smith, Esquire, Issuer of Marriage Licenses.

Board of Education.—David B. Wetmore, Esq. J. T. Coffin, Esq. Rev. E. Scovil, Isaac Perry, Esq. and E. B. Smith, Esq.

Caleb
Joshua
Term
day in M
First Tu

Samu
Hon. A
the Infe
Samu
Botsfor
Palmer,
man R.
Peter M
John C
holm, C
Pitfield.
Wallace
and Dav
Willi
Hon.
Peace a
John
Marn
Samu
E. Bots
S. G. M
Comm
and the
Esquire
Hon.
Rufu
Hon. V
quires,
Boar
Rev. J
Thos
Woodv
Term
in June
First T

Alex
Hon. J
Alex
Cunard
John V
ald M
S. Hen
Lagga

Caleb Wetmore, Simon Baxter, John Sheek, William Frost, and Joshua D. Gidney, Licensed Auctioneers.

Terms of the General Sessions and Common Pleas.—First Tuesday in March and July. *Additional Terms of the Common Pleas*—First Tuesday in May and November.

COUNTY OF WESTMORLAND.

Samuel Gay, Rufus Smith, John Keillor, Hon. William Crane, Hon. Amos E. Botsford, and William Wilson, Esquires, Justices of the Inferior Court of Common Pleas.

Samuel Gay, Rufus Smith, John Keillor, William Crane, Amos E. Botsford, James Easterbrooks, Edward Dixon, James Sayre, Philip Palmer, John Smith, Bill Chappell, Marmaduke L. Backhouse, Harman R. Trueman, Lewis Trites, William Chappell, George Steeves, Peter M'Lellan, (*of the Quorum*), Robert Scott, William Wilson, John Chapman, William C. Smith, Daniel Hannington, John Trenholm, George Oulton, Joseph Avar, junior, Atmasa Weldon, George Pitfield, Thomas Gilbert, James Robertson, Thomas Prince, James Wallace, junior, James Brewster, Hiram Edgett, Nathan W. Foster, and David Murray, Esquires, Justices of the Peace.

William P. Sayre, Esquire, High Sheriff.

Hon. Edward B. Chandler, Keeper of the Rolls and Clerk of the Peace and Inferior Court of Common Pleas.

John Edgett, and Andrew Weldon, Esquires, Coroners.

Marmaduke L. Backhouse, Esquire, Register of Deeds and Wills.

Samuel Gay, Rufus Smith, John Keillor, Hon. Wm. Crane, Hon. A. E. Botsford, Hon. E. B. Chandler, James Stewart, Thomas S. Sayre, S. G. Morse, Christopher Milner, junior, and Bliss Botsford, Esquires, Commissioners for taking Affidavits to be read in the Supreme Court; and the Justices of the Common Pleas, together with Lewis Trites, Esquire, Commissioners for taking Bail in the Supreme Court.

Hon. E. B. Chandler, Issuer of Marriage Licenses.

Rufus Smith, John Keillor, Daniel Hannington, William Chapman, Hon. Wm. Crane, Bill Chappell, Lewis Trites, and Robert Scott, Esquires, Commissioners for solemnizing Marriage.

Board of Education.—Rufus Smith, Esquire, Hon. A. E. Botsford, Rev. John Black, Joseph Crandall, and Hon. E. B. Chandler.

Thomas Trenholm, Andrew Weldon, junior, George Pitfield, and G. Woodworth, Esquires, Licensed Auctioneers.

Terms of the General Sessions and Common Pleas:—Third Tuesday in June and November. *Additional Terms of the Common Pleas*—First Tuesday in April and second Tuesday in November.

COUNTY OF NORTHUMBERLAND.

Alexander Davidson, John Fraser, William Abrams, Esquires, and Hon. Joseph Cunard, Justices of the Inferior Court of Common Pleas.

Alexander Davidson, John Fraser, William Abrams, Hon. Joseph Cunard, John T. Williston, William Joplin, Alexander Goodfellow, John Wright, Christopher Clark, Dudley Perley, John Nesmith, Donald M'Kay, Robert Doak, John Campbell, James Gilmour, J. Donald, S. Henderson, (*of the Quorum*), Thomas C. Allan, Alexander M'Laggan, Thomas N. Underhill, David Crocker, Henry C. D. Carman,

William Lotson, Phineas Williston, James Hierlihy, Benjamin Sty-
mest, junior, John M'Donald, William Williston, John Cuppage, Ja-
red Tozer, and John Porter, Esquires Justices of the Peace.

Richard Marshal Clark, Esquire, High Sheriff.

Thomas H. Peters, Esquire, Keeper of the Rolls, and Clerk of the
Peace and Inferior Court of Common Pleas.

J. Wright, and J. M. Johnston, Esquires, Coroners.

J. A. Street, Esquire, Register of Deeds and Wills.

William Loch, John Nesmith, Alexander Davidson, Hon. Joseph
Cunard, Robert Doak, Christopher Clark, and John J. Donald, Es-
quires, Commissioners for taking Bail in the Supreme Court.

John Nesmith, Thomas H. Peters, J. A. Street, William Carman,
junior, George Kerr, C. A. Harding, Hon. Joseph Cunard, Robert
Doak, Christopher Clark, John J. Donald, James H. Peters, and Ed-
ward Williston, Esquires, Commissioners for taking Affidavits in the
Supreme Court.

Wm. Abrams, Alexander Goodfellow, Donald M'Kay, Robert Doak,
and John Campbell, Esq's, Commissioners for solemnizing Marriage.

Thomas H. Peters, Esquire, Issuer of Marriage Licenses.

James Gilmour, John Carman, William Carman, Esquires, and
Rev. Robert Archibald, Trustees of Northumberland Grammar School.

Board of Education.—Hon. Joseph Cunard, J. A. Street, J. Wright,
Thomas H. Peters, Esquires, and Rev. James Souter.

William Davidson, Richard Marshall Clarke, Patrick Henderson,
John Wright, John Bell, James Davidson, Thomas C. Allan, John M.
Johnston, Patrick Brannen, C. Clarke, Phineas Williston, Henry C.
D. Carman, W. Ledden, A. Brown, Alexander M'Beath, and John
Brown, Licensed Auctioneers.

Leonard Hawbolt, Commissioner of Buoys and Beacons in the Mi-
ramichi.

Terms of the General Sessions and Common Pleas.—First Tuesday
in March and August. *Additional Terms of the Common Pleas*—
First Tuesday in June and November.

COUNTY OF KENT.

John Wheaton, Samuel M'Kean, and George Pagan, Esquires, Jus-
tices of the Inferior Court of Common Pleas.

John Wheaton, Samuel M'Kean, George Pagan, John Jardine, John
Bowser, (*of the Quorum*), and Thomas Powell, Amasa Weldon, John
P. Ford, and Robert F. Patten, Esquires, Justices of the Peace.

Le Baron Drury, Esquire, High Sheriff.

John W. Weldon, Esquire, Keeper of the Rolls and Clerk of the
Peace and Inferior Court of Common Pleas.

John Wheaton, Samuel M'Kean, George Pagan, John W. Weldon,
and William Chandler, Esquires, Commissioners for taking Affidavits
to be read in the Supreme Court;—and John Wheaton, Samuel M'
Kean, and George Pagan, Esquires, Commissioners for taking Bail in
the Supreme Court.

George Pagan, Esquire, Register of Deeds and Wills.

John W. Weldon, Esquire, Issuer of Marriage Licenses.

John Wheaton, John Jardine, William Hanington, junior, and J.
Bowser, Esquires, Commissioners for Solemnizing Marriage.

Board of Education.—John Wheaton, George Pagan, John Jardine,
and J. W. Weldon, Esquires.

Michael Samuel, George Pagan, David Gifford, Ward M'Donald, and Henry Livingstone, Licensed Auctioneers.

Terms of the General Sessions and Common Pleas.—Second Tuesday in January and Fourth Tuesday in June. *Additional Terms of the Common Pleas*—First Tuesday in April and September.

COUNTY OF GLOUCESTER.

Hugh Munro, Joseph Read, John Millar, and William Napier, Esquires, Justices of the Inferior Court of Common Pleas.

Hugh Munro, Joseph Read, John Millar, William Napier, James Blackhall, Benjamin Dawson, John Young, Henry W. Baldwin, Percy J. N. Dumaresq, junior, John Ritchie, Jas. Doran, (*of the Quorum*). Robert Robertson, Thomas M. Deblois, William Stevens, John Fraser, Thomas Felle, and George Severet, Esquires, Justices of the Peace.

Henry W. Baldwin, Esquire, High Sheriff.

William End, Esquire, Keeper of the Rolls and Clerk of the Peace and Inferior Court of Common Pleas.

William End, Esquire, Register of Deeds and Wills.

Thomas M. Deblois, Esquire, County Treasurer.

William Stevens, and George Severet, Esquires, Coroners.

Joseph Read, Benjamin Dawson, and P. Stewart, Commissioners for taking Bail and Affidavits in the Supreme Court.

William End, Richard Carman, Chipman Botsford, and Patrick Coughlan, Esquires, Commissioners for taking Affidavits in the Supreme Court.

Hugh Munro, John Young, and James Blackhall, Esquires, Commissioners for Solemnizing Marriage.

William End, Esquire, Issuer of Marriage Licenses.

William End, William Napier, and William Stevens, Esquires, Commissioners of the Grammar School.

Board of Education.—William Napier, H. W. Baldwin, and William End, Esquires.

Joseph Read, Henry W. Baldwin, and Francis Ferguson, Esquires, Commissioners of Sick and Disabled Seamen's Fund, Bathurst.

Thomas M. Deblois, William Napier, and Joseph Read, Esquires, Commissioners of Beacons and Buoys for the Parish of Bathurst.

Terms of the General Sessions and Common Pleas.—Second Tuesday in January and last Tuesday in July. *Additional Terms of the Common Pleas*—First Tuesday in April, and last Tuesday in October.

COUNTY OF CARLETON.

B. C. Beardsley, John Bedell, and Richard Ketchum, Esquires, Justices of the Inferior Court of Common Pleas.

B. C. Beardsley, John Bedell, Richard Ketchum, James Upham, J. A. Maclauchlan, Geo. Morehouse, Josiah Brown, John Dibbles, Adam Sharpe, Arthur B. Walsh, Francis Rice, Leonard R. Coombes, James Ketchum, John Bedell, junior, Abraham N. Garden, Rufus S. Demill,

Samuel Nevers, Charles A. Hammond, Henry Baird, Asa Upton, Paul M. Bedell, William Hallett, (*of the Quorum*), Ambrose S. Carman, Jeremiah M. Connell, Charles Perley, Benjamin Noble, Ralph D. Beardsley, and Samuel Estabrooks, Esquires, Justices of the Peace.

John F. W. Winslow, Esquire, High Sheriff.

David Munro, Deputy Sheriff.

A. K. Smedes Wetmore, Esquire, Keeper of the Rolls and Clerk of the Peace and Inferior Court of Common Pleas.

Georg A. Bedell, Esquire, Register of Deeds and Wills.

John Bedell and Charles Connell, Esquires, Coroners.

B. C. Beardsley, George W. Cleary, A. K. S. Wetmore, William H. Needham, Abraham N. Garden, W. T. Wilmot, Charles E. Beardsley, and D. L. Dibblee, Esquires, Commissioners for taking Affidavits in the Supreme Court.

Richard Ketchum, Esquire, Commissioner for taking Bail and Affidavits in the Supreme Court.

Richard Ketchum, George Morehouse, Josiah Brown, and Arthur B. Walsh, Esquires, Commissioners for Solemnizing Marriages.

Richard English and Jeremiah M. Connell, Esquires, Licensed Auctioneers.

Board of Education.—John Bedell, Richard Ketchum, John Dibblee, Esquires, Rev. Samuel D. L. Street, and A. K. Smedes Wetmore, Esquire.

Terms of the General Sessions and Common Pleas.—Fourth Tuesday in January and June, *Additional Terms of the Common Pleas.*—First Tuesday in March and October.

COUNTY OF RESTIGOUCHE.

Perry Dumaresq, Robert Ferguson, John Montgomery, and Dugald Stewart, Esquires, Justices of the Inferior Court of Common Pleas.

Perry Dumaresq, Robert Ferguson, John Montgomery, Dugald Stewart, Adam Ferguson, William Flemming, Peter Stewart, Arthur Ritchie, Archibald Ramsey, James Paul, Peter Sutherland, and Joseph Hunter, Esquires, Justices of the Peace.

James Paul, Esquire, High Sheriff.

Andrew Barbarie, Esquire, Keeper of the Rolls and Clerk of the Peace and Inferior Court of Common Pleas.

Andrew Barbarie, Esquire, Register of Deeds and Wills.

Hugh Montgomery and Robert Ritchie, Esquires, Coroners.

Perry Dumaresq, Dugald Stewart, and James Paul, Esquires, Commissioners for taking Bail and Affidavits in the Supreme Court.

Andrew Barbarie, Esquire, Commissioner for taking Affidavits in the Supreme Court.

Andrew Barbarie, Esquire, Issuer of Marriage Licenses.

Perry Dumaresq, and Robert Ferguson, Esquires, Commissioners for Solemnizing Marriage.

John Montgomery, Dugald Stewart, and Adam Ferguson, Esquires, Commissioners of Beacons and Buoys for the Port of Dalhousie.

Board of Education.—Perry Dumaresq, and Robert Ferguson, Esquires.

PORT
George I
Walker,
Walter a
and Vess
side, Fir

Sub-C
res, Esqu
E. Dibble
under the
Wareh
Keeper a

PORT
Esquire,
the princ

PORT
C. V. Fo
Esquire,
and War

SUB-C
strong; E
Manan ;
Esquire,

DEPUT
Campbel
George ;
St. Steph
Richibue
Restigou
Bay Vert
Esquire,
William
near Cap
Mr. H
Benjan

David W
William
Tide V
Saint Joh
phen ; Ch
Stoop, S
vitt, Wes
housie.

HER MAJESTY'S CUSTOMS.

PORT OF SAINT JOHN.—Henry Bowyer Smith, Esquire, *Collector*; George Hamilton Smith, Esquire, *Acting Landing Surveyor*; James Walker, Esquire, *Waiter and Searcher*; James D. Lewin, Esquire, *Waiter and Searcher*; Charles Drury, Esquire, *Admeasurer of Ships and Vessels*; Mr. John Longmaid, *Tide Surveyor*; Mr. William Whiteside, *First Clerk*; Mr. Edward Hackett, *Second Clerk*.

Sub-Collectors.—James Sayre, Esquire, Dorchester; Perry Dumares, Esquire, Dalhousie; David Swayne, Esquire, Richibucto; Henry E. Dibblee, Esquire, Woodstock; Thomas M. Deblois, Esq. Bathurst; under the principal Officers of H. M. Customs at the Port of St. John.

Warehouse Department.—William Stringer, Esquire, Warehouse Keeper at Saint John; Thomas P. Marter, Esquire, Locker at ditto.

PORT OF MIRAMICHI.—John Wright, Esq. *Collector*; Joseph Dean, Esquire, *Comptroller*; Mr. William Newport Barron, *Clerk*;—under the principal Officers of H. M. Customs at the Port of St. John.

PORT OF SAINT ANDREWS.—Alexander Grant, Esquire, *Collector*; C. V. Forster, Esquire, *Comptroller and Landing Surveyor*; R. Ker, Esquire, *Acting Waiter and Searcher*; Wm. Ellman, Esq., *1st Clerk and Warehouse Keeper*.

SUB-COLLECTORS.—Robert Ker, Esquire, Campo Bello; T. Armstrong, Esquire, Saint Stephen; William Frankland, Esquire, Grand Manan; A. J. Wetmore, Esquire, Saint George; Henry E. Dibblee, Esquire, Woodstock.

PROVINCIAL REVENUE.

Beverley Robinson, Esquire, Province Treasurer.

DEPUTY TREASURERS.—Joseph Beck, Esquire, Fredericton; James Campbell, Esquire, Saint Andrews; A. J. Wetmore, Esquire, Saint George; Thomas Moses, Esquire, West Isles; Robert Watson, Esq. St. Stephen; T. H. Peters, Esquire, Miramichi; J. W. Weldon, Esq. Richibucto; Daniel Hanington, Esquire, Shediac; D. Stewart, Esq. Restigouche; John Miller, Esquire, Bathurst; Bill Chappell, Esq. Bay Verte; James Ketchum, Esquire, Woodstock; Thomas B. Moore, Esquire, Bend of Peticodiac; M. L. Backhouse, Esquire, Sackville; William Frankland, Esquire, Grand Manan; Gilbert Wall, Esquire, near Cape Tormentine, Westmorland.

Mr. Henry Whiteside, Treasury Clerk.

Benjamin C. Chaloner, Esquire, Guager of Dutiable Articles, and Tide Surveyor at the Port of Saint John.

David W. Jack, Esquire, ditto ditto, at Saint Andrews.

William Joplin, ditto ditto, at Miramichi.

Tide Waiters.—Stephen Humbert, Jno. Abrams, and Thos. Griffiths, Saint John; William Payne, Fredericton; Edmond Walsh, Saint Stephen; Charles McDonald, Restigouche; — Johnston, and William Stoop, Saint Andrews; R. Sutherland, Saint George; H. McDavitt, West Isles; Alexander Anderson, Bathurst; E. J. Stewart, Dalhousie.

John Robertson, W. D. W. Hubbard, and F. A. Wiggins, Esquires,
Appraisers of Dutiable Articles at Saint John.
James W. Street, James Douglas, and William Scott, Esquires, Ap-
praisers of Dutiable Articles in Charlotte County.

COLLECTORS OF DUTIES ON HORSES AND CATTLE.—James Upham,
Woodstock; Benjamin Reed, Douglas; J. E. Nicholson, Wakefield.

PROVINCIAL BOARD OF AUDIT.

Honorable Frederick P. Robinson, Auditor General;
Honorable Amos Edwin Botsford, Assistant Auditor General.

Honorable Amos E. Botsford, John R. Partelow, Esquire, Lemuel
A. Wilmot, Esquire, Commissioners for Auditing the Accounts of the
Casual Revenue.

UNIVERSITY OF KING'S COLLEGE, Fredericton.

PATRON—THE QUEEN.

Visitor on Her Majesty's behalf—The Bishop.
Chancellor—The Administrator of the Government.
President—The Archdeacon.

COUNCIL.

The Lieutenant Governor.

Venerable Archdeacon Coster,	Honorable William F. Odell,
Reverend Dr. Jacob,	Hon. Ward Chipman, L.L.D.
Reverend Dr. Sommerville,	Honorable J. S. Saunders,
Honorable W. Botsford,	Honorable Wm. Black, D. C. L.

Honorable G. F. Street, Registrar.

COLLEGE

Vice President and Principal—The Reverend Edwin Jacob, D. D.

PROFESSORS.

Classical Literature, History, and Moral Philosophy—Rev. Dr. Jacob.
Metaphysics and Divinity—Reverend James Sommerville, L.L.D.
Mathematics and Natural Philosophy—David Gray, Esquire, A. M.
Lecturer in Chemistry and Natural History—James Robb, Esq. M.D.

COLLEGIATE SCHOOL.—Masters, Mr. George Roberts, and Mr. James
Holbrook; French Tutor, M. Thomassin.

THE GOVERNOR AND TRUSTEES OF THE
MADRAS SCHOOL IN NEW-BRUNSWICK.

The Lieutenant Governor or Commander-in-Chief for the time being.
The Lord Bishop of the Diocese. The Chief Justice.
The Members of Her Majesty's Council. The Judge of the Admiralty.
The Speaker of the House of Assembly.
The Mayor and Recorder of St. John.
The Ecclesiastical Commissary of the Province.
The Rector and Church Wardens of Trinity Church in St. John.
Together with—The Honorable Edward J. Jarvis, the Revd. George
Burns, D. D.; and William Scovil, Esquire.

Robert F. Hazen, Esq. Treasurer; J. W. Boyd, Esq. Clerk.

gme

Provi
His Ex
Frederic
Saint A
Sai
Fre
FC
Comm
William
shank,
Secre
Phys
BAN
with po
Lwecte
L. H.
Kirk, M
Swinne
Boyd, I
Com
porated
to £30
Ham
Ambro
O. Sm
John V
ley, Es
Com
nagem
Esquir
Cashie
CITY
Esquir
Demil
Macka
Summ
Jones,
CHA
Harris
Wilso
J. W.
gers,

Provincial Vaccine Establishment of N. Brunswick.

Central Station—Saint John.

His Excellency the Lieutenant Governor and Her Majesty's Council,
Patrons of the Institution.

Honorable William Black, Director of the Institution.

COMMITTEE :

Fredericton—The Reverend James Sommerville, L. L. D., and the
Honorable William F. Odell.

Saint Andrews—The Reverend Jerome Alley, D. D.

VACCINATING SURGEONS :

Saint John—George P. Peters, Esquire, M. D.

Fredericton—The Medical Officer in charge of the Troops.



PROVINCIAL MARINE HOSPITAL,

FOR THE RELIEF OF SICK AND DISABLED SEAMEN.

Commissioners—The Honorable William Black, Ralph M. Jarvis,
William Scovil, John Ward, junior, Thomas Barlow, Robert W. Crookshank,
and Daniel Leavitt, Esquires.

Secretary and Treasurer—Lauchlan Donaldson, Esquire.

Physician and Surgeon—John Boyd, Esquire, M. D.

BANKS.

BANK OF NEW-BRUNSWICK—(In Saint John.)—*Capital, £50,000,—*
with power to increase to £100,000.—Robert F. Hazen, Esq. *President ;*
Directors—Thomas Barlow, John Boyd, M. D. ; Robt. W. Crookshank,
L. H. DeVeber, Robert F. Hazen, Hugh Johnston, James Keator Jas.
Kirk, Nehemiah Merritt, William Scovil, F. A. Wiggins, and George
Swinney, Esquires ;—Richard Whiteside, *Cashier ;* James William
Boyd, Esquire, *Solicitor and Notary.*

COMMERCIAL BANK OF NEW-BRUNSWICK—(In Saint John.)—*Incor-*
porated by Royal Charter.—Capital, £150,000, with power to increase
to £300,000.—Charles Ward, Esquire, *President ;* *Directors*—John
Hammond, Ralph M. Jarvis, William Leavitt, Daniel J. McLaughlan,
Ambrose S. Perkins, Robert Rankin, Hon. Charles Simonds, William
O. Smith, Stephen Wiggins, James Whitney, John M. Wilmot, and
John Wishart, Esquires ;—Alexander Balloch, *Cashier ;* Moses H. Per-
ley, Esquire, *Solicitor.*

COMMERCIAL BRANCH BANK—(At Miramichi.)—*Committee of Ma-*
agement—William Loch, Alexander Rankin, and James A. Street,
Esquires ; *Cashier at Newcastle*—Thomas C. Allen, Esquire ; *Acting*
Cashier at Chatham—Henry Wiswell.

CITY BANK—(In Saint John.)—*Capital £100,000.*—Thomas Leavitt,
Esquire, *President ;* *Directors*—Isaac L. Bedell, Nathan Smith
Demill, James T. Hanford, Charles Hazen, William Jarvis, Hugh
Mackay, Thomas Merritt, Gilbert T. Ray, Charles C. Stewart, Robert
Summers, John V. Thurgar, and William Wright, Esquires ; Thomas
Jones, Esquire, *Cashier ;* John M. Robinson, Esquire, *Solicitor.*

CHARLOTTE COUNTY BANK—(In Saint Andrews.)—*Capital £15,000.*
Harris Hatch, Esquire, *President ;* *Directors*—Thomas Wyer, John
Wilson, Gordon Gilchrist, Edward Wilson, Robert W. Crookshank,
J. W. Street, John M'Allister, and W. Fisher, Esquires ; John Rod-
gers, *Cashier.*

CENTRAL BANK OF NEW-BRUNSWICK—(In Fredericton.)—*Capital* £35,000, with power to increase to £50,000. John Simpson, Esq. *President*; *Directors*—O. Smith, J. Taylor, T. Pickard, T. R. Robertson, W. J. Bedell, G. J. Dibble, J. T. Smith, and C. P. Wetmore, Esquires; Robert Gowan, *Cashier*; George F. S. Berton, Esquire, *Solicitor*.

SAINT STEPHEN'S BANK.—*Capital*, 25,000.—*President*—William Rorter, Esquire; *Directors*—Robert Lindsay, John Marks, George S. Hill, George M. Porter, Gilman D. King, John M'Alister, junior, Henry Eastman, Esquires; *Cashier*—David Upton, Esquire; *Solicitor*—Geo. S. Hill, Esquire.

BANK OF FREDERICTON.—*Capital not to exceed* £50,000.—Asa Coy, Esquire, *President*; *Directors*—Thomas T. Smith, William D. Hartt, Charles Fisher, James Dale, F. E. Beckwith, and Benjamin Wolhaupter, Esquires; Archibald Scott, *Cashier*; Charles Fisher, Esquire, *Solicitor*.

BANK OF BRITISH NORTH AMERICA.—(Established in London.)—*Capital* £1,000,000 sterling; in 20,000 Shares, of £50 each; (three fourths of which have been subscribed in England, and the remainder in the North American Colonies), with power to increase the capital.—*Manager* of the Branch at Saint John.—Robert H. Liston, Esquire;—*Provisional Committee for conducting the Business of the Branch at Saint John*—James Kirk, E. DeW. Ratchford, John Robertson, Wm. H. Street, and William Walker, Esquires; *Standing Counsel*—Hon. George F. Street, *Solicitor General*; *Solicitor and Notary*—George Wheeler, Esquire.

Fredericton Sub-Branch.—Alfred Smithers, Esquire, *Manager*; Honorable Thomas Baillie, and John F. Taylor, Esquire, *Directors*.

Miramichi Sub-Branch.—Robert Cassels, Esquire, *Manager*; *Directors*—Honorable Joseph Cunard, and Henry B. Allison, Esquire.

INSURANCE COMPANIES.

NEW-BRUNSWICK FIRE INSURANCE COMPANY—(In Saint John.)—*Capital* £50,000.—John M. Wilmot, Esquire, *President*; *Directors*—Daniel Ansley, John Boyd, M. D., Mark Dole, John Hammond, Robt. F. Hazen, Ralph M. Jarvis, William Jarvis, John Kinneer, Nehemiah Merritt, Ambrose S. Perkins, G. T. Ray, and John Walker, Esquires; Robert F. Hazen, Esquire, *Solicitor*; Daniel Jordan, Esquire, *Secretary*.

CENTRAL FIRE INSURANCE COMPANY—(In Fredericton.)—*Capital*, £50,000.—Benjamin Wolhaupter, Esq. *President*; *Directors*—Messrs. Robert Chestnut, William D. Hartt, Charles Fisher, Thos. T. Smith, F. E. Beckwith, Charles M'Pherson, J. S. Coy, and William M'Lean; Charles Fisher, Esquire, *Solicitor*; William M'Beath, *Secretary*.

Agencies.—*Saint John*—Duncan Robertson, Esq. *Agent*; Messrs. H. Mackay, D. J. M'Laughlin, and C. D. Everitt, *Committee of Reference*. *Saint Andrews*—George D. Street, Esquire, *Agent*; Harris Hatch, and James Boyd, Esquires, *Committee of Reference*.

Newcastle, (Miramichi)—Charles A. Harding, Esquire, *Agent*.

Chatham, (Miramichi)—George Kerr, Esquire, *Agent*.

Bathurst—William Stevens, Esquire, *Agent*.

Richibucto—John W. Weldon, Esquire, *Agent*.

Dalhousie—Dougald Stewart, Esquire, *Agent*.

Woodstock—Messrs. J. M. and C. Connell, *Agents*.

x gone

SAIN
power
Directo
E. DeW
William
Wheele

NEW
£20,000
Edward
Elisha
John W
Esquire

SALM
1837 :—
Directo
ham, a
cretary
ham, A
Mr. H.

SAIN
Street,
Jarvis,
zen, G
Rev. F
Duncan

SAIN
aldson,
dell, H
Thoma
C. D.
Secreta

SAIN
£50,00
can, C
Henry

SAIN
—Mark
Bryant
Esquire
Moses

St. J
Mr. T.
Henry
Secreta

LAN
crease
low, Es
Moses
Superi
Accoun
Treasu

SAINT JOHN MARINE ASSURANCE COMPANY—*Capital £50,000, with power to increase to £100,000.*—James Kirk, Esquire, *President*; *Directors*—William Leavitt, William Walker, John V. Thurgar, E. E. DeW. Ratchford Hugh Mackay, F. A. Wiggins, Edward L. Jarvis, William H. Scovil, Esquires; Adam Jack, Esquire, *Secretary*; Geo. Wheeler, Esquire, *Solicitor*.

JOINT-STOCK COMPANIES.

NEW-BRUNSWICK MINING COMPANY—(In Saint John.)—*Capital, £20,000.*—Mr. Henry Chubb, *President*; *Directors*—Thomas Barlow, Edward J. Budd, Robert W. Crookshank, Henry Gilbert, James Kirk, Elisha DeWolfe Ratchford, Robert Ray, John Kerr, James Vernon, John Walker, and Isaac Woodward, Esquires; Thomas L. Nicholson, Esquire, *Secretary*.

SALMON RIVER COAL COMPANY—*Incorporated by Act of Assembly, 1837.*—*Paid up capital, £7,000.*—John Doke, Esquire, *President*; *Directors*—Timothy Fletcher, Moses H. Perley, William H. Cunningham, and Edwin Ketchum, Esquires; Moses H. Perley, Esquire, *Secretary and Treasurer*; Dr. Gesner, *Geologist*; William H. Cunningham, *Agent at the Mines*; Mr. Robert Laing, *Captain of the Mines*; Mr. H. Welch, *Superintendent of Boring*.

SAINT JOHN BRIDGE COMPANY.—*Capital, £20,000*—William H. Street, Esquire, *President*; *Directors*—Isaac Woodward, Ralph M. Jarvis, Hugh Mackay, John Walker, Edward L. Jarvis, Charles Hazen, George D. Robinson, Wm. Hammond, John Robertson, Esquires, Rev. F. Coster; P. Besnard, and Thomas L. Nicholson, Esquires; Duncan Robertson, Esquire, *Secretary*.

SAINT JOHN WATER COMPANY.—*Capital, £20,000*—Lauchlan Donaldson, Esquire, *President*; *Directors*—John Robertson, Isaac L. Bedell, Hugh Mackay, W. H. Street, Thomas Leavitt, James Kirk, Thomas Barlow, Robert W. Crookshank, Robert F. Hazen, John Kerr, C. D. Everitt, and R. Keltie, Esquires; Duncan Robertson, Esquire, *Secretary*.

SAINT JOHN MECHANICS' WHALE FISHING COMPANY—*Capital, £50,000*—Thomas Nisbett, Esquire, *President*; *Directors*—John Duncan, C. D. Everitt, W. Lawton, D. J. M'Laughlan, John Wishart, and Henry Chubb; John Kirby, *Secretary*.

SAINT JOHN MILLS AND CANAL COMPANY—*Paid up capital, £40,250*—Mark Healy, Esquire, *President*; *Directors*—John B. Jones, Seth Bryant, John Preston, and Benjamin Whitney, Esquires; J. D. Emery, Esquire, *Agent and Treasurer*; S. Ellison, Esquire, *Civil Engineer*; Moses H. Perley, Esquire, *Solicitor and Secretary*.

ST. JOHN MILLS AND MANUFACTURING COMPANY—*Capital, £25,000.*—Mr. T. C. Everitt, *President*; *Directors*—Messrs. Charles D. Everitt; Henry Blakslee, John Smith, and John L. Camber; Mt. D. J. Estey, *Secretary*.

LANCASTER MILL COMPANY—*Capital, £100,000, with power to increase to £300,000, amount of paid up capital, £35,000*—Thomas Barlow, Esquire, *President*; *Directors*—Ezekiel Barlow, Edwin Ketchum, Moses H. Perley, and Isaac Gage, Esquires; Frederick A. Perley, *Superintendent*; Dr. Gesner, *Geological Surveyor*; Charles Seymour, *Accountant*; Alphi M'Dougal, *Milwright*; Moses H. Perley, Esquire, *Treasurer and Steward of Inglewood Manor*.

SHFFIELD MILLS AND LAND COMPANY.—*Capital, £10,000. with leave to increase to £50,000.*—Moses H. Perley, Esquire, *President*; Directors—Ezekiel Barlow, E. J. Budd, and I. Woodward, Esquires; John H. Gray, Esquire, *Secretary and Treasurer*.

NEW-BRUNSWICK MILL COMPANY—(In Miramichi)—*Capital, £100,000*—Honorable Joseph Cunard, *President*; Directors—E. N. Kendall, T. H. Peters, James Purinton, John Ross, Nathaniel Blake, Ashur Robins, Thomas Boies, and Alexander M'Gregor; Honorable Joseph Cunard, *Treasurer*; Duncan M'Gregor, *Secretary*.

NASHWALK MILL COMPANY—(In Saint Mary.)—*Capital, £40,000*—Oliver Smith, *President*; Directors—James Taylor, Nathaniel Blake, Eli Hoskins, and Ira Wadleigh, Esquires; Charles P. Wetmore, Esq. *Solicitor and Secretary*.

TOBIQUE MILL COMPANY—G. F. S. Berton, Esquire, *Secretary and Treasurer*.

SALMON RIVER MILL COMPANY.—B. Robinson, Esquire, *President*; Directors—M. H. Perley, Geo. D. Robinson, T. L. Nicholson, and E. J. Budd, Esquires; J. M. Robinson, Esquire, *Secretary, &c.*

FREDERICTON STEAM BOAT COMPANY.—John T. Smith, *President*; Directors—Messrs. George Hart, F. W. Hatheway, John S. Coy, and Charles P. M'Pherson; William M'Beath, Esquire, *Secretary and Treasurer*; G. F. S. Berton, Esquire, *Solicitor*.

SAINT ANDREWS AND SAINT JOHN STAGE COACH COMPANY.—Thomas Wyer, Esquire, *President*; Directors—Harris Hatch, James Campbell, Beverley Robinson, Moses H. Perley, William Scott, F. A. Wiggins, Esq's.; J. Campbell, Esq. *Secretary and Treasurer*; Mr. Lucien L. Cope'and, *Agent for the Proprietors*.

SAINT JOHN STAGE COACH COMPANY.—John C. Vail, Esquire, *Agent*.

WOODSTOCK AND FREDERICTON STAGE COACH COMPANY.—Charles Perley, Esquire, *Agent*.

SAINT JOHN HOTEL COMPANY.—Thos Nisbet, Esquire, *President*; Directors—E. DeW. Ratchford, James Whitney, Thomas L. Nicholson, and Moses H. Perley, Esquires; Mr. John Kirby, *Secretary*; Mr. Cyrus Stockwell, *Manager*.

FREDERICTON HOTEL COMPANY.—B. Wolhaupter, Esq. *President*; Directors—Joshua Dunn, Charles P. M'Pherson, George F. S. Berton, and James Willox.

POST OFFICE DEPARTMENT.

JOHN HOWE, Esquire, Deputy Post Master General for Nova-Scotia and New-Brunswick.

Post Masters in New-Brunswick.—John Howe, jun., Esq. *St. John*; William B. Phair, Esquire, *Fredericton*; George F. Campbell, Esq. *St. Andrews*; Thomas Armstrong, Esq. *St. Stephen*; Gideon Knight, Esquire, *St. George*; Christopher Milner, Esquire, *Dorchester*; James Carr, Esquire, *Miramichi*; John W. Weldon Esquire, *Richibucto*; Thomas M. DeBlois, Esquire, *Bathurst*; Richard English, Esquire, *Woodstock*; Asa Davidson, Esquire, *Kingston*; J. A. Beeve, Esquire, *Sussex Vale*.

SUPERVISORS OF GREAT ROADS.

George Anderson, Esquire—*from Saint John to Saint Andrews.*
Honorable Harry Peters—*Fredericton to Saint John via Nerepis—
Gagetown to the Nerepis Road.*
David Crocker, Esquire—*Richibucto to Chatham—Newcastle to Res-
tigouche.*
Nathaniel Hubbard, Esquire—*Fredericton to the Finger Board.*
Benjamin L. Peters, Esquire—*Saint John to Hayward's Mills, on
the road leading to Nova-Scotia—St. John to the head of Bellisle.*
Alexander Goodfellow, Esquire—*Fredericton to Newcastle.*
L. B. Rainsford, Esquire—*Fredericton to Saint Andrews.*
James A. M'Lauchlan, Esquire—*Fredericton to the Canada Line
—Woodstock to Houlton.*
Honorable Amos E. Botsford, *Hayward's mills to the Nova-Scotia
Line—Dorchester to Shediac—Shediac to the Bend of Peticodiac.*

PUBLIC FUNCTIONARIES RESIDENT AT SAINT JOHN.

Alexander Wedderburn, Esquire, *Government Agent for Emigrants.*
Thomas Leavitt, Esquire, *Consul of the United States.*
Messrs. W. H. Street & Ranney, *Agents for Lloyd's.*
Thomas Leavitt, Esquire, *Agent for the Marine Insurance Compa-
nies of New-York, and Underwriters of Liverpool.*

CORRECTIONS, &c.

COURT FOR THE TRIAL AND PUNISHMENT OF PIRACY

AND OTHER OFFENCES COMMITTED ON THE HIGH SEAS,

(Incorrectly printed on page 18.)

The Governor,
The Members of the Executive Council,
The Chief Justice, and other Judges of the Supreme Court,
Judge of the Vice Admiralty,
The Public Secretary,
Public Treasurer,
Commander in Chief, Flag Officers and Captains and Command-
ers of Ships of War on this Station, for the time being.

Registrar and Scribe—William Tyng Peters, Esquire.
Marshal—Edward W. Miller, Esquire.

The Court sits at any place within the Province to be appointed by any three of the members, the Governor, Chief Justice or one of the Judges of the Supreme Court, or Judge of the Admiralty, being one.

The Office of Register of Deeds and Wills in the County of York, vacant by the death of H. G. Clopper, Esquire, has been conferred on Joseph Beek, Esquire.

In the list of Office-bearers of the *Saint John Temperance Society*, (page 24,) the name of William B. Kinnear, Esq. the original Vice-President of the Institution, is inadvertently omitted; and the names of the Vice President and Treasurer of the *Albion Union Society* are reversed.

CLERGY OF THE ESTABLISHED CHURCH OF SCOTLAND.

Frederickton—Reverend John Birkmyre, A. M.
Saint John—*St. Andrew's Church*, Rev. Robert Wilson, A. M.
Saint Andrews—Reverend Alexander M'Lean.
Saint James—
Newcastle, (Miramichi)—Reverend James Souter, A. M.
Chatham, (Miramichi)—Reverend Robert Archibald.
Restigouche—Reverend James Steven.
Richibucto—Reverend James Hannay.
Alnwick and Glendale—Reverend Simon Fraser.

Rev. Wm. Andrew, Officiating Missionary—*Saint Stephen's Church*,
Saint John.

PRESBYTERIAN MISSIONARY,

In Sussex, Norton, Springfield Upham, South Stream, Salt Springs,
Londonderry, Quaco, &c.—Rev. Christopher Atkinson, L. V. D. M.

PRESBYTERIAN CHURCH OF NOVA-SCOTIA,

In connection with the United Associate Synod, Scotland.

Chatham—Rev. John M'Curdy.
New Mills and Bathurst—Rev. James Waddell.
New Carlisle, &c. (Bay Chaleur)—Rev. Anthony F. M'Cabe.

CATHOLIC CLERGYMEN,

In the Diocese of Charlotte-Town, (P. E. I.) and New-Brunswick.
Right Rev. Bernard D. M'Donald, D. D., Bishop of Charlotte-Town.

Very Rev. William Doffard, V. G. Frederickton, N. B.

Rev. James Dunphy, Saint John.

Rev. James Quin, Coadjutor.

Rev. Richard Vereker, Saint Andrews.

Rev. Michael Egan, Miramichi.

Very Rev. Anthony Gagnon, V. G. Shediac.

Rev. Joseph M. Paquet, Richibucto.

Rev. Ferdinand Gauvreau, Memramcook.

Rev. I. M. Madrau, Caraquet.

Rev. Hector Drolet, Petit Rocher.

Rev. Anthony Langevin, Madawaska.

Rev. John M'Donald, East Point, P. E. Island.

Rev. James Bready, Saint Andrews.

Rev. Charles M'Donnell, Charlotte-Town.

Rev. Sylvin E. Perry, Belle Alliance.

Rev. Louis O'Livier, Deligny, Coadjutor Rustico.

Rev. Mr. Noel, Magdalen Islands.

STATIONS OF THE WESLEYAN MISSIONARIES,

In the New-Brunswick District, from May, 1839, to May, 1840.

Reverend WILLIAM TEMPLE, Chairman.

Saint John, South, (Germain-street, &c.)—Richard Williams, Frederick Smallwood; Stephen Bamford, Supernumerary.—North, (Portland, &c.)—Enoch Wood, G. M. Barratt.—Arthur M'Nutt, Visiting Missionary to the District.

Fredericton—Richard Shepherd; William M. Loggett, Assistant Missionary.

Sheffield and Gagetown—Sampson Busby.

Mill Town—William Smithson.

Saint Stephen's and Saint David's—Michael Pickles; Joseph F. Bent.

Saint Andrews—Albert Desbrisay.

Westmorland—Robert H. Cranc, Henry Daniel.

Petitcodiac—Samuel M'Masters, Assistant Missionary.

Bridgetown and Aylesford—George Johnson, Peter Sleep.

Annapolis and Digby—George Miller.

Sussex Vale—One to be sent.

Miramichi—William Temple; W. C. Beals, Assistant Missionary.

Woodston—Richardson Douglas.

Island of Grand Manan—To be visited by Mr. M'Nutt.

Bathurst—Samuel D. Rice, Assistant Missionary.

BAPTIST MINISTERS IN NEW-BRUNSWICK.

Fredericton—Rev. Chas. Tupper.

Saint John—Rev. S. Bancroft.

Canning—Rev. Benjamin Coy.

Miramichi—Rev. J. Tozer.

Prince William & Keswick—Rev.

Thomas Saunders.

Norton, Greenwich, and 2d Spring-

field—Rev. Jas Blakeney.

St. George—Rev. S. Robinson.

1st Springfield, Hampton, and Up-

ham—Rev. David Crandal.

Wickham—Rev. J. C. Skinner.

St. Martins—Rev. John Masters.

Sussex Vale—Rev. Titus Stone.

Brighton—Rev. Gilbert Spurr.

Salisbury—Rev. Joseph Crandal.

Hillsborough and Dorchester—

Rev. William Sears.

St. Stephen—Rev. A. D. Thomson.

Grand Lake—Rev. M. Doyle.

Waterborough—Rev. D. Chase.

St. Patrick—Rev. R. E. Burpe.

MINISTERS LICENSED TO SOLEMNIZE MARRIAGE.

Under the Provincial Act of Assembly.

Reverend Sampson Busby, Thos. Magee, Samuel Bancroft, Joseph Crandal, Albert Desbrisay, Michael Doyle, Henry Daniel, Geo. Johnson, John Masters, John M'Curdy, Archibald M'Callum, Michael Pickles, Samuel Robinson, Richard Shepherd, Gilbert Spurr, Wm. Sears, James Stevens, A. D. Thomson, Enoch Wood, Richard Williams.

NEW-BRUNSWICK AUXILIARY BIBLE SOCIETY.

President—John M. Wilmot, Esquire.

Vice-Presidents—
} Hon. Judge Parker, Hon. Charles J. Peters,
} Honourable Neville Parker,
} John Ferguson and William B. Kinnear, Esquires.

Treasurer—John M. Robinson, Esquire.

Secretary—Mr. James Paterson, Rector of the Grammar School.

Depository—Store of Mr. L. H. DeVeber, Prince Wm. street, St. John.

BRANCH SOCIETIES.

Saint John Ladies' Bible Association.—Mrs. Neville Parker, President; Mrs. Ferguson, Treasurer; Mrs. D. Scovil, Secretary.

Saint Andrews Ladies' Bible Association.—Mrs. Willard, President; Mrs. D. W. Jack, Treasurer; Mrs. Putnam, Secretary.

Grand Lake.—Mr. John Robertson, President; Mr. G. Clark, Vice-President; Mr. D. Palmer, Treasurer; Mr. J. Palmer, Secretary.

Sussex Vale.—Mr. William Coates, President; Samuel Freeze, Esquire, Treasurer.

Assistant

ph F. Bent.

Missionary.

SWIOK.

Skinner.
n Masters.
tus Stone.
t Spurr.
h Crandal.
orchester—

. Thomson.
Doyle.
D. Chase.
E. Burpe.

RIAGE.

roft, Joseph
Geo. John
Michael Pic-
Wm. Sears,
Williams.

CIETY.

Peters,
ar, Esquires.

School.
ect, St. John.

arker, Presi-
ry.
d, President;

Clark, Vice-
ecretary.
l Freeze, Es-

NEW-BRUNSWICK BAPTIST EDUCATION SOCIETY.

Reverend Joseph Crandal, President.
Reverend John Masters, and } Vice-Presidents.
John M. Willmot, Esquire, }
Mr. Asa Coy, Treasurer.
Messrs. John T. Smith and E. E. Packard, Secretaries.

COMMITTEE OF MANAGEMENT.

Reverend Charles Tupper; William B. Kinnear, Esquire; Messrs. Jarvis Ring, Aaron Hartt, J. T. Smith, Geo. Miles, and W. D. Hartt.

TEACHERS IN THE MALE DEPARTMENT:

Reverend Chas. Tupper, Principal; Mr. Jarvis W. Hartt, Assistant.
IN THE FEMALE DEPARTMENT—Miss P. B. Brown, Principal.

ROADS AND DISTANCES.

From St. John to Fredericton, by the Nerepis. Miles.

Harding's, (Yorshire tav.)	4
Brundage's,	10
Mather's, (Douglas Arms,)	4
Furdy's,	12
Darby Gillan's,	10
W. Smith's	7
Morrison's, (Oromocto,)	7
Fredericton,	11-65

On the eastern side of the River.

To Black's Farm,	7
Gondola Point	9
Kingston,	4
Head of Boileals,	14
Washademeac,	13
Jemseg Ferry,	6
Tiley's, (Sheffield,)	13
Widow Parley's,	8
Fredricton,	12-86

St. John to St. Andrews.

To Byrno's, Lakefield,	9
Tilton's, Musquash,	6½
M'Laughlin's,	6
Gray's,	5
M'Gowan's, (half-way,)	6½
Watters',	8
Shaw's, Magagudavie,	9
Burns', St. Patrick,	10
Saint Andrews,	12-67

St. John to Sussex Vale.

To Fearerby's,	8
Beatty's,	6½
Hampton Ferry,	10
Hays',	5½
Finger Board, Norton,	4½
Mill Stream, Lyons',	7
Sussex Vale,	6-47½

St. John to Martin's Head.

To Cody's,	11
Beatty's,	9
Quaco,	11
Vaughan's Creek,	1½
Melvin, or Fuller's beach,	4½
Big Salmon River,	3
Tuft's, (along shore,)	1½
Little Salmon River,	4
Martin's Head,	4

St. John to Amherst, N.S.

To Hennigar's,	9
Wetmore's,	3
Ketchum's,	4
Hampton Ferry,	7
Hays',	6½
Baxter's, (Finger Board,)	4½
Roache's,	10
Cougle's,	8

To Sussex Vale,

To Walter's, foot of the	46
Mountain,	13
Leeks',	5
Holstead's,	7
Russell's,	10
Lewis',	15

To Bend of Peticodiac,

96	
Charter's, Memramcook,	13
Weldon's, Dorchester,	8
Bass', Westcock,	9
Wells', Tantamar,	8
Bent's, Amherst,	10

146

Amherst to Halifax.

	Miles.
To Hewsep's, Riv. Philip,	20
Clark's, foot of mountain,	15
Gourley's, Onslow,	20
Witter & Blanchard, Truro,	5
Corbet, Guy's River,	26
Sholtz's,	15½
Fultz's,	11
Halifax,	11½
Total,	124

Bend of Petitcodiac to Richibucto.

To Smith's, Shediac,	15
Lannan's,	1
Long's, Cocaigne,	8
Smith's, Buctouche,	10
M'Dermott's, Big ditto,	1
Harris's,	7
Detmolly's,	8
Total,	59

Richibucto to Miramichi.

To Rankin's,	12
Dicken's, Bay du Vin,	10½
M'Beath's, Black River,	11½
Johnston's, Chatham,	6
Total,	40

Chatham to Bathurst, (Bay de Chaleur.)

To Goodfellow's,	6
Curry's,	8½
Forein's (half-way house),	15
Dempster's,	10½
Court House,	8½
Total,	48

Bathurst to Restigouche.

To Arsineau's,	12
Daley's,	12
Harvey's, Nash's Creek,	10½
M'Pherson's,	9½
Flemming's, Dalhousie,	10
Raid's,	7½
M'Neil's, Campbelltown,	9
Total,	70½

Fredericton to Miramichi.

	Miles.
To Brown's	11
Young's,	10
M'Leod's,	4
Boies'	20
Hunter's,	14
De Caulline's,	10
Cochrane's,	14
Parker's,	13
Wilson's Point,	7
Newcastle,	8
Total,	108

Fredericton to Quebec.

To Burgoyne's Ferry,	16
L. Housie's,	7
M'Laughlin's,	13
Jones,	14
Woodstock Ferry,	7
Hatley's,	6
Dingee's,	14
Gallop's,	6
Kearney's, river de Chute,	11
Everitt's,	15
Restook river,	8
Ryan's, Great Falls,	16-182
Coombe's,	12
Vital Thibideau's,	15
Madawaska Chapel,	7
Hebert's,	8
Entrance of the Madawaska l.	1
Do. of Lake Tamisiquata,	24
Do. of the Portage,	14
River St. Lawrence,	36
Kamouraska,	15
Quebec,	90-218
Total,	349

From Digby to Halifax.

To Annapolis,	19
Kentville,	58
Windsor,	27
Halifax,	45
Total,	149

Digby to Shelburne.

To Everitt's, Weymouth,	19
Journeay's, Sissiboo,	10
Yarmouth Church,	44
Larkin's, Pubnico,	36
Kendrick's, Barrington,	13
Hargrave's Shelburne,	21
Total,	143

LIGHT HOUSES.

Commissioners for Light Houses in the Bay of Fundy—Robert W. Crookshank, Thomas Barlow, John Ward, jun., Lauchlan Donaldson, and W. F. W. Owen, Esquires.

Commissioners for Partridge Island and the Beacon Light Houses.—John Ward, jun., and Lauchlan Donaldson, Esquires.

Cape Sable Seal Island Light.—The first light, in approaching the Bay of Fundy, is on the South Point of the Seal Island. This Light is elevated about 80 feet above high water mark, and may be seen in approaching the Island from any point of the compass. A very dangerous rock, under water, but upon which the sea always breaks, called *Blonde Rock*, lies about 2 miles s. s. w. by compass, from the Light House. Between this rock and the island, there are some dangers—the ground is rocky throughout, and large vessels, therefore, ought not to attempt passing between them.

Brier Island Light.—In advancing up the Bay, the next Light is situated on Brier Island, about half a mile N. E. from the N. W. point thereof, with an improved Lantern and Lamp. This light will therefore be much more beneficial to the trade of the Bay than formerly.

Annapolis Gut Light.—The next Light on the coast of Nova Scotia is placed on the West side of the Gut of Annapolis—from Brier Island North Eastward. The coast is very bold and not indented; the light is therefore chiefly intended as a guide into Annapolis Basin. The Lamps and Lanterns were renewed in the Spring of 1835, and reflectors furnished, so that this Light is in high order.

NOTE.—The above three Lights are each single, fixed, and show WHITE lights.

Gannet Rock Light.—This Light bears from the Light on Brier Island, N. W. $\frac{1}{2}$ W. 2½ miles. It is intended to warn vessels of their approach to a very dangerous range of shoals and ledges, which extend from the Old Proprietor to the Seal Islands off Machias, a distance of about twenty miles.

Bearings from the Gannet Rock Light House—

To the Old Proprietor, which dries at $\frac{1}{2}$ ebb, (very dangerous), E. by N. $\frac{1}{2}$ N. 7 miles.

“ Black Rock, (always above water 25 feet) off White Head, N.

E. $\frac{1}{2}$ E.

“ South West Head of Grand Manan, N. W. $\frac{1}{2}$ N.

“ Northernmost of the Murr Ledges, (dry at $\frac{3}{4}$ ebb) N. W. by W.

$\frac{1}{2}$ W.

“ Southernmost of ditto, called St. Mary's Ledge, (always out of water) S. W. by W. $\frac{1}{2}$ W.

“ Machias Seal Island Lights, distant about 13 miles, W. by N. $\frac{1}{2}$ N.

NOTE.—Between the Northernmost and Southernmost of the Murr Ledges, there is a range of dangerous rocks and shoals, many of them always above water, and which extend Westward from the Light House about four miles; from this range, farther Westerly, about eight miles, lies a dangerous breaker, called the Roaring Bull. This may be avoided by keeping three remarkable headlands near the S. W. end

of Grand Manan, open.—The red glass having been removed from the Lantern, there is now a flash light—WHITE—and three times in each minute.

Head Harbour Light.—Next in order after passing Grand Manan, is Head Harbour Light. This is placed on the North East extremity of Campo Bello, and is a guide to vessels entering the main Channel to West Isles, Moose Island, and the inner Bay of Passamaquoddy; it enables vessels also at all times to enter Head Harbour—it is a fixed WHITE light.

Point Le Preau Lights.—Upon this projecting head land two lights are placed, one above the other, and distant eighteen feet.—Both lights can be seen from every point of the compass, where they may be useful—both are fixed and WHITE.

Partridge Island Light.—This light at the entrance of the River and Harbour of Saint John, having been established upwards of forty years, requires no particular notice further than that it is a fixed white light.

Beacon Light.—Within Partridge Island, and upon a Spit or bar, which extends about half a mile s. s. e. of Sand Point, and which dries at two thirds ebb, stands the Beacon Tower. Upon this Tower a light is established, which is eminently useful to the coasting trade of Saint John, and to all other vessels having pilots on board, as it enables them to enter the harbour at all hours of the night. A fixed white light.

Quaco.—A revolving WHITE Light is placed on a small rock off Quaco Head, showing twice full and twice dark in a minute. This Light can be seen from any quarter where a vessel can approach.

West Quoddy Light.—This is an American Light, and is placed on the West side of the entrance into the Saint Croix by Lubec and Eastport;—a new light house has lately been erected here, and the light much improved.

Two fixed white lights, upon the Machias Seal Islands, were put in to operation in 1832—they are elevated about forty-five feet above high water, and bear from each other E. S. E. and W. W. W. distant about 200 feet, by which they will be immediately distinguished from all other lights upon the coast, (British or American)—the following are the bearings from them, viz. :

To the Southernmost Murr Ledge, (St. Mary's) E. S. E. easterly.

“ Gannet Rock Light, E. by S. $\frac{1}{2}$ S. 13 miles.

“ Southern Head of Grand Manan, E. by N. $\frac{1}{2}$ N.

“ Northern Head of Grand Manan, N. E. $\frac{1}{2}$ E.

“ N. E. Rock, distant 2 miles, N. E. by N.

“ Little River Head, N. by W.

“ Libby Island Light House, (American,) N. W. by W.

Vessels in standing in to the Northward, between these Lights and the Gannet Rock, should tack or haul off the moment they bring these Lights in one, as they will then not be more than three-fourths of a mile from the Murr Ledges, if more than five miles to the E. of the lights.

LIGHT HOUSES IN NOVA SCOTIA.

[In addition to the Light Houses in Nova Scotia, before noticed, there are the following:]

Sambro—Sambro Island, mouth of Halifax Harbour—a fixed light.

Rose
Live
Cano
Hak
Pict
Cros
Low
LAT
From C
Saint J
Partrid
Beaver
Point
Head
Grand
Brier's
Digby
HALIF
Green
Canso
Eddy
Pictou
Liverp
Wester
Shelbu
Cape S
South
Sable I
Ditt
Louisb
Cape B
City of
Saint J
Cape C
Antico
Mayda
Pinn
Saint J

Roseway—M'Nutt's Island, mouth of Shelburne Harbour—two lights, one above the other.
Liverpool—Coffin's Island, mouth of Liverpool Harbour—one revolving light.
Canso—Island, Gut of Canso—two lights, one above the other.
Halifax—Mougher's Beach, Halifax—one light.
Pictou—Entrance to Pictou Harbour—one fixed light for 8 months in the year.
Cross Island—Cross Island, near Lunenburg.
Low Point—Entrance to Sydney Harbour—one fixed light.

LATITUDE AND LONGITUDE OF HEADLANDS, &c.
 ON THE COAST OF NORTH AMERICA,
 From Observations made in the years 1828, 1829, and 1830, by
 Officers of the North American Squadron.

PLACE OF OBSERVATION.	LATITUDE North.	Longitude West of Greenwich
Saint John, N. B.	45 15 06	66 6 19
Partridge Island Light House,	45 13 36	
Bever Harbour, South West } Point of the entrance, }	45 3 12	66 47 29
Head Harbour Light H., Campo Bello,	44 56 50	66 56 58
Grand Manan, North Point,	44 46 49	66 49 7
Brier's Island Light House,	44 13 51	66 26 54
Digby Light House,	44 40 25	65 50 15
HALIFAX, Naval Yard, (Meridian)	44 39 26	63 37 48
Green Island, Country Harbor, S. Point,	45 4 55	61 34 49
Canso Light House,	45 19 33	60 58 30
Eddy Point, Gut of Canso,	45 30 25	61 16 54
Pictou Island, South side,	45 47 52	62 37 33
Liverpool Light House,	44 1 52	64 40 49
Western Head, Liverpool Bay,	43 59 13	64 42 34
Shelburne Light House,	43 37 31	65 18 40
Cape Sable, South Point,	43 23 57	65 38 3
South Seal Island, South Point,	43 23 51	65 59 42
Sable Island, East end,	43 59 15	59 48 17
Ditto, West end,	43 56 30	60 13 34
Louisburg, Ruins of the old Light-house,	45 53 31	59 52 48
Cape Breton, extreme Point,	45 56 26	59 50 15
City of Quebec,	46 48 30	71 16 25
Saint Paul's Island,	47 12 38	60 11 24
Cape Gaspé, South East Point,	48 45 14	64 13 38
Anticosti, West Point,	49 52 29	64 36 54
Magdalen Island, North East Point,	47 37 37	61 26 51
Prince Edward Island, West Point,	46 37 48	64 24 21
Saint John's, (N. F.) Fort Towashend,	47 33 33	52 45 10

STAFF OF THE ARMY,

SERVING IN THE PROVINCE OF NEW-BRUNSWICK,
UNDER THE COMMAND OF
MAJOR GENERAL SIR JOHN HARVEY, K. C. H. and K. C. B.

Major G. L. Harvey, (70th Foot) Aide-de-Camp.
Major Samuel Tryon, (43d Light Infantry) Private Secretary.
Town-Major J. Gallagher, (H. P. 98th Regiment).

GARRISONS.—Fredericton—Lient.-Colonel Bishop, (11th Regiment) Commandant; Saint John—Colonel Goldie, C. B. (11th Regiment) ditto; Saint Andrews—Lieut. Tobin, (11th Regiment) ditto.

CHAPLAINS.—Fredericton—Venerable Archdeacon Coster, A. M.; Saint John—Reverend Benjamin G. Gray, D. D.; Saint Andrews—Reverend Jerome Alley, D. D.

COMMISSARIAT DEPARTMENT.—*Saint John.*—William H. Robinson, Esquire, Assistant Commissary General; Oliver Goldsmith, Esquire, Assistant Commissary General; Maximilian Melassez, Esquire, Deputy Assistant Commissary General.—*Fredericton.*—Richard Inglis, Esquire, Deputy Assistant Commissary General.

ORDNANCE DEPARTMENT.—Frederick C. Frith, Esquire, Deputy Ordnance Store Keeper; Lieutenant Samuel Huyghue, 1st Clerk; Robert Pickthall, 2d Clerk; William Bond, Storehouseman; George Thomas, Armourer; James Emison, Office Keeper.

BARRACK DEPARTMENT.—*Saint John.*—Captain Edmonds, (H. P.) Barrack Master; ——— White, Barrack Sergeant.—*Fredericton.*—John E. Woolforde, Esquire, Assistant Barrack Master; William Fairburn, Barrack Sergeant.

ROYAL ENGINEER DEPARTMENT.—*Saint John.*—Brev. Major Whinyates, Commanding; Lionel Anderson, Clerk; Henry Hennigar, Overseer of Works.—*Fredericton.*—Captain Hawkshaw, Commanding.

BOARD OF RESPECTIVE OFFICERS.—Brevet Major Whinyates, R. E. Captain Armstrong, R. A.; Deputy Ordnance Store Keeper Frith.

OFFICERS OF CORPS SERVING IN THE PROVINCE.

ROYAL ARTILLERY.—*Saint John.*—Captain Armstrong, Lieutenant Robertson. *Fredericton.*—Lieutenant Payne, Commanding.

11TH REGIMENT OF FOOT.

Lieutenant Colonel—G. Leigh Goldie, c. Commanding.

Major—C. Bischoff, J. C.

Captains—W. Chambré, m.; H. K. Bloomfield, m.; I. Richardson, m.; M. Richmond; E. S. Farmar.

Lieutenants—John Tobin, James Goold, Bertram C. Mitford, Lewis A. Boyd, Alexander Browne, Alexander Cockburn.

Ensigns—Wm. Browne, E. Lynch Blossie, R. B. T. Boyd, Aug. F. Jenner, Sam. Symes Cox, Walter F. Clerk.

Paymaster—Alex. Boyd, lt. Adjutant—E. Moore, lt.

Surgeon—D. Leonard. Assistant Surgeon—W. Chermiside, m. D.

[The 68th Regiment has proceeded from this Province to Canada, and the 11th is under orders for the same destination.]

PROVINCIAL MILITIA.

STAFF.

His Excellency Major-General Sir John Harvey, K.C.H. and K.C.B.
Commander in Chief.

The Honorable Lieutenant Colonel George Shore, Adjutant General.

Major John Gallagher, Quarter Master General.

Lemuel Allen Wilmot, Esquire, Judge Advocate General.

**The Honorable Lieutenant Colonel W. H. Robinson, Provincial Aid-
de-Camp.**

NEW-BRUNSWICK REGIMENT OF ARTILLERY.

	<i>Army Rank.</i>	<i>Date of Regt.</i>	<i>Com.</i>
Lieut. ColonelR. Hayne,	28 Feb.	1838.	23 Feb. 1838.
MajorGeorge F. Street,	June	1833.	8 May, 1838.
Captains			
W. Whitlock,	4 Feb.	1829.	28 Feb. 1838.
Thos. L. Nicholson,	30 April.	1830.	ditto.
William Rose,	8 April,	1834.	ditto.
William P. Ranney,	26 April,	1824.	ditto.
John S. Shore,	18 June,	1836.	ditto.
George F. S. Berton,	12 March	1832.	8 May, 1838.
Ensigns			
T. Berry,	4 Feb.	1829.	28 Feb. 1838.
J. Pollock,	8 Oct.	1833.	ditto.
Charters Simonds,	9 Oct.	1833.	ditto.
William Ross,	10 Oct.	1833.	ditto.
William Hughson,	5 Nov.	1833.	ditto.
J. Campbell,	9 April,	1834.	ditto.
Stephen K. Foster,	25 April,	1834.	ditto.
N. W. Wallop,	26 April,	1834.	ditto.
Frederick A. Wiggins,	27 April,	1834.	ditto.
D. McLeod,	3 Sept.	1834.	ditto.
G. M. Odell,	8 July,	1836.	ditto.
J. F. Berton,	19 June,	1836.	8 May, 1838.
J. Maxwell,	26 March	1827.	23 Feb. 1828.
Robert Robertson,	14 April,	1833.	ditto.
Charles J. Melick,	15 April,	1833.	ditto.
William Andrews,	8 April,	1834.	ditto.
John C. Allen,	8 May	1838.	8 May, 1838.
E. B. Peters,	9 May	1838.	9 May, 1838.
Edward Pick, (<i>Adjt.</i>)	10 May	1838.	10 May, 1838.
PaymasterJas. Wm. Boyd, (<i>Capt.</i>)	8 May	1838.	8 May, 1838.
AdjutantEwd. Pick, (<i>2d Lieut.</i>)	10 May	1838.	10 May, 1838.
SurgeonJ. B. Toldervy,	25 June	1838.	25 June, 1838.

YORK LIGHT DRAGOONS.

	<i>Army Rank.</i>	<i>Date of Regt.</i>	<i>Com.</i>
CaptainL. A. Wilmot, Major,	23 Aug.	1831.	26 March, 1838.
First Lieut.Stephen Miller,			26 March, 1838.
Second Lieut.William Fraser,			26 March, 1838.
CornetBeverley Robinson,			26 March, 1838.
QuartermasterDaniel Duff,			10 Sept. 1838.

YORK COUNTY MILITIA.

First Battalion.

Second Battalion.

Paymaster.

Lieutenant Colonel. G. Minchin, 1st Jan. 1832	Lieutenant-Colonel. John Allen, 21 May '24	Adjutant. J. Allsa, (capt.) 2 July '29
Major. M. Brannen, 1st Jan. '32	Majors. W. Davidson, 8 Sept. '34 Abrah. Yerxa, 10 Sep. '38	Surgeon. W. Caverhill, 18 Apl '32
Captains. D. L. Robinson, 24 Nov. '28 W. M. Beath, (ri) 30 Aug. '30 P. Fisher, 14th Sept. do J. F. Taylor, 15th do do G. E. Ketchum, 22 Aug. '31 Jas. Holbrook, 20 Mar. '32 J. A. Beckwith, 17 Sep. '33 T. Gardiner, (Af.) 1 Aug. '35 Wm. Grosvenor, 19 Jun. '33 Asa Coy, 20 do do	Captains. George Long, 2 Feb. '29 W. C. Joslin, 3 do do Jas. Hartley, 4 do do James Miles, 2 April '22 John Barker, 20 Sept. '30 W. Kitchen, 21 do '32 J. Hammond, 6 do '34 W. Davidson, 7 do do D. Phillips, 8 do do John Yerxa, 10 Sep. '38 Enoch Dow, 11 do do Daniel Parent, 12 do do Daul. Jewett, af. 13 do do James Jones, 14 do do	Quartermaster. D. Parent, Enc. 3 July '33
Lieutenants. F. E. Beckwith, (r.) 31 Au. '30 W. N. Akerley, (r.) 1 Sep do Robert Fulton, 12 Mar. '32 John Gregory, 18 do do W. S. Estey, 17 Sept. '33 W. D. Hart, 6 do '34 C. W. Marsh, (Af) 1 Aug. '35 Spafford Barker, 19 do '36 W. Segee, Jun, 20 do do T. Bowden, 2 ltr. 11 Oc do John Simpson, 19 June, '38 Michael Fisher, 20 do do Bernard Carroll, 21 do do	Lieutenants. C. Morehouse, 7 July '29 A. Moodie, 12 do do J. Campbell, 20 Sept. '36 B. Burt, 21 do do George Fox, 24 do do R. E. Barker, 6 Sept. '34 H. Jones, 8 do '34 Thos. Parent, 9 do do D. Yerxa, Jun. 10 Sep. '38 James Cliff, 11 do do Jacob M'Kean, 12 do do James Christy, 13 do do Betj. Wheeler, 14 do do Ira Ingraham, 15 do do Robt. Kilburn, 16 do do David Dow, 17 do do	Third Batt. -- (Light Inf'y.) Lieutenant Colonel. John Robinson, 1 Jan. '32
Ensigns. Geo. Woods, 25 Aug. '31 S. D. M'Pherson, 7 Sep. '34 George Lee, 18 Jun. '36 David S. Kerr, 19 do '38 Wm. M'Lean, 20 do do F. A. H. Straton, 21 do do James Brest, 25 do do	Ensigns. James Golder, 3 July '29 Wm. Jones, 8 do do T. Parent, 8 do do S. Cronkite, 11 do do P. Watson, 14 do do John Brewer, 22 Sep do James Nelson, 25 do '32 B. Huestis, 7 do '34 Jos. Allan, 8 do do J. Ingraham, jr. 9 do do	Majors. A. M'Lean, 8 June '35 E. N. Kendall, 11 Sep '37
Paymaster. Jas. Taylor, (capt) 14 Jun '24		Captains. Ross Currie, 12 Dec. '28 D. Hallatt, 13 do do Geo. Clements, 14 do do L. Campbell, 15 do do J. M'Gibbon, 19 June '36 P. Campbell, 8 do do C. Nevers, 19 Sep '37 John Stephens, 20 do do Arch. M'Lean, 10 do '38
Adjutant. G. F. H. Minchin, Capt. 18 Sept. '38		Lieutenants. A. M'Gibbon, 10 July '32 W. Sterling, 8 June '35 Alex. Ross, 18 June '36 Jacob Brown, 19 do do Don. Manson, 18 Sept. '37 Jas. Carman, 10 do '38 John Yerxa, 11 do do Thos. Campbell, 12 do do Robert Palmer, 13 do do
Quartermaster. B. Wolfhafter, Capt. 11 Oct. '38		Ensigns. G. M. Robinson, 18 Sep. '37 Geo. Burt, 19 do do Geo. Nevers, 20 do do Wm. Dayton, 21 do do John M'Lean, 10 do '38 Alt. Campbell jr. 11 do do Wyn. Williams, 12 do do Thos. Wright, jr. 13 do do H. Copperthwaite, 14 do do
Surgeon. T. Emerson, 20 July '19		Adjutant. T. Wright, cap. 23 May '37

SAINT JOHN CITY MILITIA.

First Battalion.	First Lieutenants.
Lieutenant Colonel. B. L. Peters, 8 Nov. '30	W. D. Smith, ri 30 Jan '38 Douglas Clarke, 30 May do Wm. H. Scovil, 1 June do A. Robertson, 20 Aug. '34 Wm. Hagarly, 21 do do E. Ketchum, Af. 1 Sep. '38 John Sandall, 16 April, '38 B. L. Thorne, 17 do do Simon W. Scoll, 18 do do
Captains. G. D. Robinson, Adj. 19 April '22 M. Hennigar, 30 Aug. '30 E. L. Jarvis, 30 Jan. '33 C. Dray, Jr. 31 do do	
Majors. T. M' Mackin, 1 Feb. '38 N. Dabrow, Jr 2 do do H. N. H. Lugin, 30 May do W. Hutchinson, 31 do do J. Robertson, 20 Aug. '34 Peter Duff, 21 do do Barzillai Ansley, (Af.) 1 Sep. '35 W. D. W. Hubbard, 16 Ap. '38 G. Hutchinson, 17 do do	

Thos. S. E.
Thos. W. J.
Second
J. W. M.
T. Nibbet,
J. W. S.
W. Robert
J. Cudlip,
E. A. Pric
Rob. S. M.
Geo. W. B.
Edmund
George T.
G. Hutchin
Wm. E. T.
William H.
Wm. F. G.
Saml. L.
Pe
Jas. Kirk,
G. D. Robi
Qua
E. J. Budd
Geo. And
A. Wedde
C
G. C. Ca
Saml. Da
Robert P
John Can
Jas. Kete
Daniel A
I. Flewe
I. Messit
James Pa
Rich'd G
Nathan C
L
Geo. Cle
D. L. Dyl
Oh. Ther
J. Ketch
J. Steph
Jas. Bart
W. H. T.
E. Cun
W. Ora
W. Park
J. Quip
F. Jorda
Robert G
R. H. Am

Thos. S. Estey, 19 Ap. '38
 Thos. W. Peters, 20 do do
Second Lieutenants.
 J. W. McLeod, (Rifles)
 16 June '28
 T. Nibbet, jr. 5 April '33
 J. W. Smith, 7 Sep. '34
 W. Robertson, 8 do do
 J. Cullip, Af. 1 do '35
 E. A. Price, Af. 31 Aug '36
 Rob. S. Moore, 16 Ap. '38
 Geo. Wheeler, 17 do do
 Edmund Kaye, 18 do do
 George Thomas, 19 do do
 G. Hutchinson, jr. 20 do do
 Wm. E. Moore, 21 do do
 William Howard, 22 do do
 Wm. F. Smith, 10 Sep do
 Saml. L. Tilley, 11 do do
Paymaster.
 Jas. Kirk, capt. 22 Aug. '35
Adjutant.
 G. D. Robinson, c. 26 Mar '27
Quartermaster.
 E. J. Budd, capt. 29 May '33

Surgeon.
 J. Boyd, M. D. 16 Sep. '23
Enrolling Officer.
 T. Baldwin, esp. 21 Jul. '32
Rifle Battalion.
Lieutenant Colonel.
 Charles Ward, 1 Jan. '32
Major.
Captains.
 Greg. Vanhorne, 5 Sep. '21
 Thor. Merrill, 1 July, '22
 Steph. Smith, 25 Aug. '23
 J. T. Hanford, 5 Dec. '24
 J. V. Thurgar, 23 Sep. '26
 A. Crookshank, 15 Mar. '30
 W. Mullin, 5 Nov. '3
 C. W. Tisdale, 7 do do
 John Wishart, 8 do do
 T. B. Millidge, 9 Jan. '8
First Lieutenants.
 E. W. Greenwood, 6 Nov. '33
 J. Wetmore, 7 do do
 Robert Summers, 8 do do

Chas Johnston, 9 Nov. '33
 B. P. Wallop, 10 do do
 George Merritt, 11 do do
 J. L. Willmot, 12 do do
 John C. Ward, 13 do do
 Chas. Gallagher, 9 June '38
 Thomas Wallace, 10 do do
Second Lieutenants.
 T. B. Wilson, 7 Nov. '38
 David McMillan, 8 do do
 James Nethery, 9 do do
 James Otty, 10 do do
 Thos. A. Sancton, 11 do do
 Jas. McDonald, 9 Jan. '38
 Thos. G. Tisdale, 10 do do
 Geo. F. Willmot, 11 do do
 Jas. W. Peters, 27 do do
Paymaster.
 I. L. Bedell, 20 Sep. '27
Adjutant.
 W. H. Street, c. 25 Sep. '32
Quartermaster.
 H. Chubb, cap. 11 Sep. '21
Surgeon.
 H. Cook, 20 Aug. '27

SAINT JOHN COUNTY REGIMENT.

Lieutenant Colonel Charles Simonds, Commanding.
First Battalion.
Majors.
 Geo. Anderson, 27 Ap. '25
 Lt. col. 8 Nov. '30
 A. Wedderburn, 1 June, '26
Captains.
 G. C. Carman, 21 Jun. '24
 Saml. Dalton, 5 April, '25
 Robert Payne, 17 May, do
 John Cunard, 17 Sep. '27
 Jas. Ketchum, 23 July, '23
 Daniel Ansley, 25 Oct. do
 I. Flewelling, 25 do do
 I. Merritt, 8 Oct. '33
 James Payne, 1 Sept. '4
 Rich'd Catman, 3 Sept. '6
 Nathan Godsoe, 8 Dec. '7
Lieutenants.
 Geo. Clarke, 11 Jun. '27
 D. L. Dykeman, 23 Jul. '28
 Ch. Theal, 29 do do
 J. Ketchum, 30 do do
 J. Stephens, 27 Oct. do
 Jas. Bartlett, 30 Aug. '30
 W. H. Travis, 25 Oct. do
 T. Cannon, 15 April, '33
 W. Craft, Lt. Rif. 11 Oc do
 W. Parks, 2d do, 12 do do
 J. Quinton, do do, 12 do do
 F. Jordan, 14 do do
 Robert Cunard, 15 do do
 D. M. Andersons, 1 Sep. '34

J. F. Goddard, rif. 2 Sep '34
Hen. Ketchum, rif. 3 do do
Ensigns.
 G. Vaughan, 25 Oct. '28
 J. Beattie, af. 5 July, '30
 F. Hatheway, 30 Aug. do
 H. Quinton, 31 do do
 J. Lingley, 15 April, '33
 John Ansley, 8 Oct. do
 I. Flewelling, 9 do do
 W. Wetmore, 10 do do
Adjutant.
 A. Menzie, (esp. 8 Au. '34)
 3 Sept. '36
Paymaster.
 G. Matthew, c. 30 Aug. '30
Surgeon.
 S. G. Hamilton, 30 Aug. '30
Quartermaster.
 W. Scammell, c. 18 Apr. '33
Second Battalion.
Lieutenant Colonel.
 James Moran, 3 Sept. '38
Major.
 G. L. Hatheway, 3 do do
Captains.
 W. G. Cody, 28 Aug. '21
 J. Cunningham, 25 Oc. '30
 John Fownes, 16 Aug. '31
 Wm. McCannon, 17 do do
 William Fall, 6 Dec. '37

Samuel Abbott, 7 Dec. '37
 Ezekiel Fitzgerald, 10 Sep
 [38]
 James Swim, 11 do do
Lieutenants.
 Thomas Bean, 31 Aug. '21
 E. Sentill, 3 June, '22
 A. Bradshaw, 1 July, do
 W. O. Cody, 25 Oct. '28
 Stephen Mosier, 16 Aug '3
 Thomas Fownes, 17 do do
 Wm. McNaught, 8 Apr. '34
 Geo. Masters, 6 Dec. '37
 Jas. Hatheway, 10 Sep. '38
 John B. Pattison, 11 do do
Ensigns.
 H. Anthony, 22 Sept. '21
 C. M. Wootton, 8 Apr. '25
 W. R. Sentill, 25 Oct. '30
 Philip Mosier, 16 Aug. '31
 J. Cunningham, 8 Apr. '34
 James Moran, 6 Dec. '37
 Thos. Bean, jr. 10 Sep. '33
 Edward Brown, 11 do do
Adjutant.
 T. H. Black, cap. 5 Aug. '31
Paymaster.
 J. R. Partelow, cap. 24 Nov
 [28]
Quartermaster.
 T. Stephens, 30 Aug. '30
Surgeon.
 G. J. Harding, 1 Jan. '28

SAINT JOHN SEA FENCIBLES.

Lieutenant Colonel Allen Oty, Commandant.—(26th February, 1833.)

<i>Captains.</i>		John Owens, 20 Juny. '34	Geo. Stanton, 28 Dec. '37	
Wm. Eagles, 10 May, '24	Edward Eagles, 21 do do	Benjamin Peet, 27 do do	Andrew C. Oty, 28 do do	
Saml. Strange, 29 Mar. '25	J. W. M. Irish, 22 do do	John Haws, 10 Sep. '38	James Briggs, 11 do do	
Thomas Reed, 2 Aug. '30	John Murray, 23 do do	Chas. Eagles, 12 do do	Wm. Wright, 13 do do	
J. Ponsford, 20 Jan. '34	Wm. McKay, 24 do do	<i>Adjutant.</i>		
Wm. P. Scott, 21 do do	James Olive, 25 do do	T. M. Smith, c. 23 Feb. '34		
Robert Ellis, 22 do do	Wm. Clarke, 26 do do	<i>Paymaster.</i>		
John Reed, 17 Aug. '36	Abner Hampton, 27 do do	Benjn. Stanton, (capt. 20		
Wm. Lawton, 18 do do	John Strange, 28 do do	May, '33,) 26 Dec. '37		
Geo. Lovett, 28 Dec. '37	Gilbert Jordan, 30 do do	<i>Quartermaster.</i>		
George Eagles, 10 Sep. '38	William Ball, 31 do do	Wm. Leavitt, cap. 22 Feb. '31		
<i>Lieutenants.</i>		Edward Lane, 1 Feb do	<i>Surgeon.</i>	
W. Drake, 29 Mar. '25	John Brown, 2 do do	J. Paddock, 29 do do		
J. Stackhouse, do do	R. G. Moran, 3 do do			
N. Vail, 23 Mar. '33	S. Fraser, 4 do do			
W. Jordan, 26 do do	John Richardson, 17 Au '36			
T. Ruddick, 27 do do	W. D. Faulke, 18 do do			

SUNBURY COUNTY MILITIA.

<i>Lieutenant Colonel.</i>		<i>Lieutenants.</i>		G. R. Taylor, 25 Oct. '28		
T. O. Miles, 25 Oct. 1828	N. Hubbard, 11 Sept. '27		J. Tilley, jun. 26 do do	H. Boone, 26 Oct. '29		
<i>Major.</i>		C. Hazen, 24 Aug. '29	B. Barker, 30 Aug. '30	Sam. Nevers, jr. 7 Sep. '34		
Geo. Hayward, 6 Apr. '34	T. Nason, jun. 28 do do		Samuel Smith, 10 Sep. '36	Hezekiah Hoyt, 11 do do		
<i>Captains.</i>		M. Coburn, 30 Aug. '30	<i>Adjutant.</i>			
F. A. Deveber, 11 Sep. '27	John Bailey, 6 Sept. do	John Glazier, 10 Sep. '38	J. Hazen, cap. 25 Aug. '23			
E. A. Miles, 26 Oct. '28	Wm. Kimball, 7 do do	Ebenezer Burpe, 11 do do	<i>Paymaster.</i>			
Jere. Tracey, 25 Aug. '29	John Glazier, 10 Sep. '38	Thos. H. Smith, 12 do do	G. Priestley, cap. 8 Se. '38			
W. S. Barker, 2 Aug. '30	<i>Ensigns.</i>		<i>Quartermaster.</i>			
Geo. Nevers, 6 Sep. '34	A. S. Hubble, 10 Sep. '27	Z. B. Brown, 25 Mar. '35		<i>Surgeon.</i>		
Lluus Seely, 7 do do	W. Eastbrook, 12 do do	J. W. Barker, 30 Aug. '30				
Henry Loder, 8 do do						
G. H. N. Harding, 10 Se. '38						
Jerem. Smith, 11 do do						

CHARLOTTE COUNTY MILITIA.

<i>First Battalion.</i>		<i>Second Lieutenant.</i>		<i>Paymaster.</i>		
<i>Colonel.</i>		G. F. Campbell, r. 5 Dec. '24	J. Wilson, cap. 2 Sept. '25	<i>Adjutant.</i>		
Hugh McKay, 1 Nov. 1783		R. Wilson, rif. 19 May, '28	J. H. Whitlock, c. 25 Sep. '32	<i>Quartermaster.</i>		
<i>Lieutenant Colonel.</i>		R. Watson, rif. do do	D. W. Jack, 25 Oct. '26	<i>Surgeon.</i>		
C. Campbell, 24 Nov. 1824		D. Townsend, s. f. 3 Feb. '29				
<i>Major.</i>		D. Thompson, 28 June, '30				
W. Garnett, 1 March, '82		G. McCulloch, 29 do do				
<i>Captains.</i>		J. Campbell, rif. 5 Ap. '32				
Jas. Boyd, (rif.) 5 Dec. '24	Henry Frye, 6 Dec. '31	C. W. Wardlaw, 7 do do				
T. Connick, 19 May, '28	G. W. Stenson, 8 do do	Wm. Meloney, r. f. 9 do do				
G. McMaster, (s. f.) 5 Fe. '29	<i>Ensigns.</i>					
John Rodger, 28 June, '30	C. Bertlett, 6 Dec. '24					
John Stubbs, 3 April, '32	T. Connick, 1 April, '27					
Thomas Berry, 6 Dec. '37	R. Hutchinson, 2 do do					
John Grant, 7 do do	J. Connick, 19 May, '28					
<i>First Lieutenant.</i>		S. Shearman, jr. 4 Feb. '29				
J. Moore, (rif.) 3 Feb. '29	W. Wagon, 28 June, '30	C. Frye, 6 April, '32				
Jos. Walton, 28 June, '30	C. Frye, 6 April, '32	John Parkinson, 6 Dec. '37				
J. Aymer, (r. f.) do do	John Parkinson, 6 Dec. '37	Amos Hitchings, 7 do do				
S. H. Whitlock, 6 Dec. '37	Thos. Sims, jr. 9 do do	Henry Hitchings, 9 do do				
Samuel Getty, 7 do do	Henry Hitchings, 9 do do	Geo. Simpson, 10 do do				
T. B. Wilson, 8 do do						
John McCurdy, 9 do do						
John Perkins, 28 May, '33						
Amos Hitchings, 29 do do						

Lieutenants.
 H. Mathewson, 10 May '24
 A. Wetmore, 13 June '25
 W. Gray, arf. 10 Mar. '28
 J. Mignott, do 2 July '29
 P. Justison, 18 May, '30
 A. M. Calkin, 11 July, '32
 D. M'Farlane, 12 do do
 J. Justison, 14 do do
 P. M'Diarmid, 31 July, '38
 Samuel Califf, 1 Aug. do

Ensigns.
 R. Clinch, 2 Feb. '29
 C. Hawkins, 8 May, '30
 D Turner, 11 July, '32
 G. M'Kay, 12 do do
 W. W. Hawkins, 13 do do
 Josiah Wetmore, 14 do do
 D. Gilmore, 31 Aug. '34
 John Mann, jr, 20 June '38
 Peter Clinch, 21 do do
 Richd. M'Gee, 31 July, do

Adjutant.
 Hubert Flaherty, Lieut. 19 June '38

Quartermaster.
 Joseph Mespineh, Lieut. do do

Paymaster.
 Adam Jack, cap. 1 Aug. '35

Surgeon.
 Edw. Dewolf, 25 May, '20

Third Battalion.

Lieutenant Colonel.
 Harris Hatch, 13 Feb. '36

Majors.
 C. R. Hatheway, 6 Mar '26
 J. Ingersoll, 11 Sept. '37

Captains.
 John Chaffey, 1 Dec. '19
 John Leeman, 9 June '23
 Wm. M'Lean, 15 do '26
 James Brown, 3 Jan '31
 Wilford Fisher, 4 do do
 Philip Newton, 5 do do
 J Appleby, 11 Sept '37

W. Ferris, 12 Sept '37
 J. Cunningham, 28 May '38

Lieutenants.
 D. Leeman, 27 May '22
 J. E. Hatheway, 9 Jun '23
 John Lord, 15 do '26
 Wm. Curry, 9 Sept '29
 James White, 3 Jan. '31
 W. Chaffey, 11 Sept '37
 G. Fountain, 12 do do
 W. Dunham, 13 do do
 Wm. Price, 14 do do
 B. Fitzgerald, 15 do do
 T. Batson, 16 do do
 John Calder, 17 do do
 A. Bencroft, 18 do do
 Danl. Gatchumb, 28 May '38

Ensigns.
 F. M'Kehny, 5 Dec '24
 J. Leonard, 13 June '26
 E. Watson, 7 Sept '29
 W. Huskins, 8 do do
 S. M. Cheney, 5 Jan '31
 S. M'Intosh, 28 May '38
 Charles Hatch, 29 do do
 War. Ingersoll, 19 June do

Adjutant.
 T. Moses, Cap. 11 Aug '35

Paymaster.
 G. Guay, Cap. 12 Jun '24

Quartermasters.
 M. Caulkins, 25 Oct '24
 R. E. Foster, en. 30 May '38

Surgeon.
 W. C. M'Slay, 18 May '50

Fourth Battalion.

Lieutenant Colonel.
 David Mowatt, 1 Jan '32

Major.
 N. Marks, 1 Jan do

Captains.
 Asa Upton, 5 June '23
 James Brown, 1 do '24
 J. Libby, 28 March '27
 J. Young, (ri.) 29 do do

J. Connick, 2 Feb '39
 Alex. Grant, 1 March '32
 W. Thompson, 9 April '34
 David Upton, 10 do do
 Thos. Mitchell, 11 do do

First Lieutenants.
 H. M'Allister, 27 Mar '28
 A. Clendenning, 6 Feb '29
 W. Armstrong, 6 April '32
 T. Wall, 8 do '34
 John Hannah, 10 do do
 F. H. Todd, 11 do do
 Asa Campbell, 12 do do

Second Lieutenants.
 John Porter, 1 June '24
 J. Hill, (Rifle), 5 Feb '29
 A. Lindsay, 5 April '32
 S. Hill, (Rifle), 7 do do
 Peter Brown, 9 do '34

Ensigns.
 S. Hitchings, 29 March '27
 A. Buchanan, 8 April '34
 E. Thompson, 9 do do
 W. E. Scott, 10 do do

Adjutants.
 A. Campbell, cap 2 Apl '32

Paymaster.
 J. Mowatt, cap. 1 March do

Quartermaster.
 Asa Campbell, cap. 1 Mar do

Surgeon.
 L. Watson, 1 March do

Cavalry attached to Fourth Battalion.

Captain.
 William Todd, 26 Dec. '37

First Lieutenant.
 Wm. Buchanan, 26 do do

Second Lieutenant.
 Wm. Woodcock, 26 do do

Cornet.
 Thomas Cotterel, 26 do do

Quartermaster.
 Thomas Albee, 26 do do

WESTMORLAND COUNTY MILITIA.

Colonel William Bolsford, Commanding.

First Battalion.

Major.
 R. Scott, Jun. 31 July '82

Captains.
 T. E. Smith, 11 June '26
 Wm. Smith, 12 do do
 Jas. Beatty, 19 May, '28
 M. Summers, 15 do '29
 E. Stiles, 16 do do
 S. Underwood, 28 July '32
 J. Grandall, 29 do do
 S. Babinet, 30 do do
 R. Stiles, 21 May '33

D. Hannington, 22 do do
 Alex. Cain, 23 do do

Lieutenants.
 J. Gesner, 12 June '26
 John Jones, 19 May '28
 W. Bateman, 15 do '29
 J. N. Chapman, 17 do do
 S. Weldon, 18 do do
 J. M'Connick, 19 do do
 W. Milne, jr, 29 July '32
 J. Welling, 30 do do
 John Stutz, 31 do do
 P. Constantine, 1 Aug do
 John Scott, 21 May '33

J. Hannington, 22 May '33
 John Boyd, 23 do do
 R. Dobson, 24 do do
 G. Hannington, 25 do do

Ensigns.
 J. Nelson, 19 May '28
 S. S. Wilmot, do do
 Z. Lutz, 17 May '23
 F. Welling, 30 July '32
 R. D. Chapman, 31 do do
 S. Mills, 2 Aug do
 F. Thibideau, 3 do do
 Geo. Cochran, 21 May '33
 Chas. Holsted, 22 do do

Oliver Pitfield, 25 May '33
 Jas. Welling, 26 do do
Adjutant.
 J. Kelly, cap. 23 July '23
Paymaster.
 J. Robinson, captain, 12 July '26
Quarter Master.
 J. Charters, cap 20 Nov '22

Second Battalion.

Lieutenant Colonel.
 E. A. Botsford, 1 Jan 32
Major.
 D. Chapman, 18 June '3
Captains.
 G. Culton, 5 April '26
 M. Cornwell, 6 do do
 S. Easterbrooks, 16 Jun '28
 James Evans, 17 do do
 John Chapman, 18 do do
 W. P. Sayre, 26 July '30
 R. Taylor, 27 do do
 H. Chapman 24 Sept '32
 Chipman Botsford, 25 do do
 Jos. Bowser, 3 July '3
 R. B. Chapman, 22 Jun '35
 Thos. Cochran, 23 do do
 Chas. Thibideau, 24 do do
 Ralph Carter, 18 do '6
 G. Hay, Art. 19 do do
Lieutenants.
 Jos. Wells, 5 April '26
 T. Ayre, 16 June '23
 J. Cutler, 30 July '30
 G. Botsford, 31 do do
 T. Trenholm, 25 Sep. '32
 W. Evans, 26 do do
 Geo. Scoullar, 22 June '35
 H. Ogden, 11 or 21 do '36
 C. Dixon, 3d. 3 July '33
 Wm. Carter, 18 June '35
 Wm. Brown, 19 do do
 Jas. Maxwell, 20 do do

Ensigns.
 Wm. Lamb, 28 July '33
 Chas. Dixon, 25 Sept '22
 C. Boultenhouse, 26 do do
 Benj. Wells, 23 do do
 Wm. Barnes, 23 June '35
 T. Anderson, 24 do do
 Blas Botsford, 17 Aug '36
 W. Chapman, 18 do do
 David Taylor, 19 do do
 Jos. White, 20 do do
 D. Robichaud, 21 do do
Adjutant.
 J. Chapman, cap 18 Jun '36
Quarter Master.
 Thos. Sayre, do do do
Paymaster.
 Joseph Allison, (cap.) 22 June, '35
Surgeon.
 R. Smith, 1 June '10
Assistant Surgeon.
 M. Backhouse, 22 July '23

Third Battalion.

Major.
 S. Clarke, 26 May '31
Captains.
 M. Wilmot, 29 Nov '22
 John Smith, 27 April do
 D. Cameron, 12 June '33
 T. B. Moore, 22 Oct do
 J. Brewster, 1 Aug '35
 O. Calkins, 2 do do
 W. Fillemore, 3 do do
 E. Peck, 17 Aug '36
Lieutenants.
 E. Peck, 26 Oct. '23
 W. Read, 27 Oct '28
 Elias Peck, 10 June '33
 W. Kirkpatrick, 11 do do
 W. Groce, 13 do do
 J. Batty, Jun. 14 do do

E. Stephens Art 22 Oct '35
 J. Rodgers, Art. 23 do do
 A. Robinson, 1 Aug '38
 N. Wells, 2 do do
 B. H. Newcomb, 3 do do
Ensigns.
 John Reid, 11 June '38
 Wm. Wallace, 12 do do
 Danl. Stéves, 13 do do
 Wm. Rodgers, 15 do do
 P. Sinclair, 16 do do
 John Rodgers, 1 Aug. '38
 C. Robinson, 2 do do
 H. Redpath, 3 do do
Adjutant.
 J. Starritt, Cap 27 Apl. '24
Quarter Master.
 G. Rodgers, 22 Aug '25
Surgeon.
 W. Wilson, 25 Oct '28

Fourth Battalion.

Major.
 H. Chapman, 25 July '30
Captains.
 P. Chapman, 30 May 31
 J. Anderson, 31 do do
 John Avard, 1 June do
 John Trenholm, 2 do do
Lieutenants.
 Wm. Hughson, 30 May do
 W. Anderson, 31 do do
 Liffy Allan, 1 June do
 J. Downing, 2 do do
 Robert Copp, 13 May '32
Ensigns.
 John Ogden, 18 May do
 Wm. Morris, 19 do do
 Benj. Allan, 20 do do
Adjutant.
 J. Chapman, captain 25 July '30
Quartermaster.
 C. Allan, lieut. 30 May '31

NORTHUMBERLAND COUNTY MILITIA.

First Battalion.

Lieutenant Colonel.
 Alex. Fraser, 5 Sept '37
Major.
Captains.
 J. Mc'Donald, 2 June '22
 G. Taylor, 4 do do
 A. Russell, 5 do do
 Jas. Gilmour, 7 do do
 R. M'Leod, 8 do do
 W. Hamilton, 10 do do
 D. Perley, 5 April '26
 A. Goodfellow, 6 do do
 W. Gray, 23 June '30
 M. Oranny, 29 do do

Thos. Ullock, 10 Aug '24
 J. Henderson, 18 June '26
 A. P. Henderson, 19 do do
 L. Robichaud, 20 do do
 J. M. Johnston, 21 do do
 Alex. Key, rif. 16 Ap. '33
Lieutenants.
 R. M'Donald, 2 June '22
 F. Morrison, 5 do do
 Wm. Joplin, 7 do do
 Andrew Hay, 5 April '26
 J. T. Williston, 6 do do
 Wm. Carman, 9 do do
 J. Fraser, 11 do do
 D. Shaw, 25 June '30
 D. Johnston, 29 do do
 J. M'Lean, 1 July do

J. Ritzky, 1 Aug '31
 A. M'Innes, 10 do do
 P. Morrison, 13 June '36
 J. M'Kenzie, 19 do do
 J. Russell, 20 do do
 James Caie, 21 do do
 D. Keith, 22 do do
 J. H. Peters, (1 lt. rif.) 16 April, '33
 Geo. Letson, (2 lt. r.) do do
Ensigns.
 A. Davidson, 2 June '22
 A. Morrison, 7 do do
 J. Stewart, 8 April '26
 D. Fraser, 10 do do
 J. Porter, 29 June '30
 W. Douglas, 2 July do

D. M'L
 G. Wil
 M. Olar
 R. Ritc
 J. Carr
 S. Peab
 J. Lobb
 J. M'Le
 H. Carn
 W. Joh
 D. M'D
 Qu
 J. Davie
 Alex. K
 Sec
 Lieut
 A. David
 W. Salt
 O. M'D
 J. Belts,
 Fir
 Lieut
 R. Fergu
 J. Miller
 James L
 J. Doual
 D. M'In
 A. Fergu
 J. Frase
 B. Daws
 J. M'Inte
 D. Siew
 A. M'Ph
 R. Ferg
 J. Monig
 F. Ferg
 R. Oarm
 W. Blau
 L
 Wm. Gr
 W. Crai
 J. Flom
 O. Com
 M. New
 A. Frase
 J. Robe
 A. Degre
 W. M'P
 A. Ferg
 A. Barbo

22 Oct '34
 23 do do
 1 Aug '38
 2 do do
 3 do do
 11 June '38
 12 do do
 13 do do
 15 do do
 16 do do
 1 Aug '33
 2 do do
 3 do do
 27 Apl '24
 Master.
 22 Aug '25
 25 Oct '28
 Battalion.
 25 July '30
 30 May '31
 31 do do
 1 June do
 2 do do
 18 May '32
 18 May do
 19 do do
 20 do do
 25 July '30
 30 May '31
 31 do do
 1 June do
 2 do do
 18 May '32
 1 Aug '31
 10 do do
 13 June '36
 19 do do
 20 do do
 21 do do
 22 do do
 (1 lt. rif.) 16
 April, '33
 (2 lt. r.) do do
 2 June '22
 7 do do
 9 April '26
 10 do do
 29 June '30
 2 July do

D. M'Leod, 19 Aug '31
 G. Willistou, 10 do do
 M. Ollarte, 18 June '38
 R. Ritchie, 19 do do
 J. Carruthers, 20 do do
 S. Peabody, 21 do do
 J. Lobban, 22 do do
 J. M'Leod, 23 do do
 H. Carman, 24 do do
 W. Johnston, 25 do do
Adjutant.
 D. M'Donald, cap 9 Jun '23
Quarter Master.
 J. Davidson, 9 June do
Surgeon.
 Alex. Key, 29 June '30
Second Battalion.
Lieutenant Colonel.
 A. Davidson, 2 July '29
Major.
 W. Salter, 18 June '36
Captains.
 O. M'Donald, 20 Aug '22
 J. Betts, 22 do do

E. Fowler, 23 Aug. 22
 J. Fraser, 1 June 23
 Abel Pond, 10 May '24
 Wm. Loch, 25 April '25
 D. M'Kay, 26 do do
 J. M'Donald, 12 June '27
 W. Fiddes, 18 May '30
 A. Duncan, 19 do do
 David Tozer, 4 April '36
 A. Moores, 5 do do
 H. B. Allison, 6 do do
 John Sutton, 7 do do
 T. Underhill, 8 do do
 R. Jardine, 9 do do
Lieutenants.
 T. Smith, 11 May 24
 A. Hovey, 13 do do
 J. Hovey, 18 do '30
 Geo. Kerr, 20 do do
 T. Coughlin, 22 do do
 J. Tozer, 4 April '36
 R. Wasson, 5 do do
 L. Astle, 6 do do
 H. Hamtill, 7 do do
 J. Fillemore, 8 do do
 James Adam, 9 do do

J. Hetley, 10 do do
 R. Crocker, 11 do do
 J. Munro, 12 do do
 John Arbor, 13 do do
Ensigns.
 M. Hovey, 11 May '24
 T. Newcomb, 13 do do
 P. Davidson, 30 do do
 A. Campbell, 19 do 30
 D. Mott, 22 do do
 T. Willowhy, 4 Apl '30
 W. Duncan, 5 do do
 John Leslie, 6 do do
 W. Davidson, 7 do do
 Chas. M'Raw, 8 do do
 J. M'Eacharn, 9 do do
 Richard Lynn, 10 do do
 Jas. Hulmes, 11 do do
 W. Small, 12 do do
 R. Dunf, 13 do do
 John Pond, 14 do do
 D. M'Tavish, 15 do do
Adjutant.
 D. Crocker, (cap) 11 May 24
 11 May, '35.

GLOUCESTER COUNTY MILITIA.

First Battalion.
Lieutenant Colonel.
 R. Ferguson, 1 Jan. '32
Major.
 J. Miller, 9 March '37
Captains.
 James Lee, 12 July '24
 J. Douglas, 26 Dec. '25
 D. M'Intosh, 27 do do
 A. Ferguson, 26 Jan. '27
 J. Fraser, 16 May '29
 B. Dawson, 23 Dec. '31
 J. M'Intosh, 24 do do
 D. Stewart, 9 March '37
 A. M'Pherson, 10 do do
 R. Ferguson, jr. 11 do do
 J. Montgomery, 12 do do
 F. Ferguson, 13 do do
 R. Carman, 14 do do
 W. Blanchard, 15 do do
Lieutenants.
 Wm. Gray, 15 July '24
 W. Orwig, do do '25
 J. Flemming, 14 do do
 C. Commeau, 15 do do
 M. Newton, 8 do '26
 A. Fraser, 23 May '31
 J. Roberison, 24 do do
 A. DeGrace, 25 do do
 W. M'Pherson, 9 Mar '37
 A. Ferguson, 10 do do
 A. Barbarie, 11 do do

James Paul, 12 do do
 J. M'Farlane, 13 do do
 D. Ferguson, 14 do do
 M. O'Brien, 15 do do
Ensigns.
 D. M'Nair, 9 Mar '37
 R. Montgomery, 10 do do
 R. Jerdiue, 11 do do
 M. Ferguson, 12 do do
 S. Napier, 13 do do
 W. T. P. Whetten, 14 do do
 J. Chalmers, 15 do do
 J. Doucette, 16 do do
 A. Anderson, 17 do do
Adjutant.
 J. M'Pherson, cap 11 Oct 23
Quarter Master.
 J. Reed, Lt. 15 May '29
Second Battalion.
Lieutenant Colonel.
 John Young, 1 Jan. 1832
Major.
 W. Landry, 1 March, '32
Captains.
 W. Drysdale, 14 June, '24
 H. Adams, 11 July, '25
 A. Landry, 12 do do
 Jno. Adams, 13 do do
 M. Campbell, ad. 12 Jly. '26
 R. Hixon, 1 March, '32

Mich. Martin, 2 do do
 Wni. Young, 3 do do
 Peter DeGrace, 4 do do
 John Doen, 5 do do
Lieutenants.
 J. Gennie, 13 July, '23
 J. Spence, 14 do do
 A. Campbell, 28 Jan. '27
 P. Campbell, 29 do do
 Urban Landry, 1 Mar. '32
 A. Louiser, 2 do do
 John Vincent, 3 do do
 John Furlong, 4 do do
 Wm. Jardine, 5 do do
 James Young, 6 do do
 James Derin, 7 do do
 M. Duval, 8 do do
 Geo. Sivret, 9 do do
 C. Coughlin, 10 do do
Ensigns.
 A. Landry, 1 Mar. '52
 A. Robichaud, 2 do do
 Jos. Sewell, 3 do do
 Thomas Kerr, 4 do do
 And. Wilson, 5 do do
 Reus Cheson, 6 do do
Adjutant.
 M. Campbell, cp. 15 My. '23
Paymaster.
 H. W. Baldwin, c. 1 Mar '32
Quartermaster.
 Jno. Ritchie, 15 May, '29

KENT COUNTY MILITIA.

First Battalion.

Lieutenant Colonel.
Saml. M'Kean, 1 Jan. '32

Major.
D. M'Almon, 21 May, '33

Captains.
G. Pagan, 25 Aug. '21
Wm. Bowser, 10 May, '24
R. Jardine, 21 Feb. '28
J.P. Ford, [si.] 25 Nov. do
J.W. Weldon, 25 Oct. '28
Colin Rankin, 21 May, '33
Saml. Girvan, 22 do do
Wm. Brait, 23 do do
Jos. Muzeroll, 1 July, '34
Wm. Roach, 2 do do

Lieutenants.
Donald Rankin, 19 Feb. '28
W. Fitzgerald, 25 May, '33
J.A. Clare, [r.] 28 do do
Wm. Girvan, 27 do do
A. M'Michael, 4 July, '34
John Miller, 2 do do
Andrew Dixon, 16 Apr. '33
John Maine, 17 do do
Pat'k. Donnelly, 18 do do
Jas. D. Weldon, 19 do do
Arch. F. M'Kay, 20 do do

Ensigns.
David Wright, 24 May '33
John Clare, [r.] 28 do do
John M'Kay, 3 July, '34
Jas. Gallagher, 4 do do
Jas. Graham, 11 Aug. do
Eph. Wheton, 16 Apr. '38
Robt. M'Almon, 17 do do
J. M. Wathen, 18 do do
Wm. Doherty, 19 do do

Adjutant.
D. Swayne, [cap] 20 Jun '37

Quartermaster.
D. Gifford, [en] 21 May '33

Surgeon.
R. Masterson, 13 Feb. '26

Second Battalion.

Lieutenant Colonel.
James Long, 1 Jan. 1832

Major.

Captains.
John Bowser, 23 May, '31
W. Hannington, 28 do do
Ira Hicks, 27 do do
Pascal Porrier, 28 do do

Robert Dysart, 9 Aug. '31
Syd. Chapman, 10 do do
Jacob Gesner, 22 Oct. '33
Thos. Assineau, 23 do do

Lieutenants.
Chas. Surret, 26 Nov. '26
T. Bushes, 24 May, 31
L. Seamonds, 27 do do
E. Atkinson, 22 Oct. '33
P. Robichaud, 23 do do
Chas. R. Smith, 8 Mar. '37
John Sheridan, 10 do do
Jas. M'Dermot, 11 do do

Ensigns.
Placid Porrier, 23 May, '31
J. Thibideau, 25 do do
Ira Hicks, jr. 27 do do
P. A. Purdy, 10 Aug. do
Grag. Cormier, 22d Oct '33
John Burke, 23d do do
Michael Harris, 9 Mar. '37
Marriner Hicks, 10 do do
Oliver Ward, 11 do do

Adjutant.
A. B. Smith, cap. 23 May, '31

Quartermaster.
Edw. Chapman, lt. 12 Mar. '37

KING'S COUNTY MILITIA.

First Battalion.

Lieutenant Colonel.
Wm. M'Leod, 29 May, '33

Major.
Philip Dann, 29 May, '33

Captains.
J.S. Wetmore, 27 May, '22
Philip Nase, 29 Apr. '27
John Smith, 19 May, '28
T. Botswick, 25 Oct. '28
A. Prince, 28 do do
And. Hams, rif. 29 Jul. 32
Jer. Mabee, 29 May, '33
Thos. Flewelling, 31 do do
Joseph A. Lyons, 1 June do
Lewis Carvell, 2 do do
John Wright, 5 Nov. do
James Prince, 20 May, '37
Saml. Gorum, 40 Sept. '38

Lieutenants.
James Reid, 28 July, '32
D. Harrington, 30 do do
Geo. Harding, 31 do do
J.D. Williams, 31 May, '33
Gab. Worden, 1 Jan. do
Wm. Gorum, 2 do do
Benj. Cole, 4 do do
N. Warren, 5 Nov. do
Jos. Flewelling, 4 Ap. '36
Geo. Neal, 20 May, '37
John Piers, 21 do do

Jn. Flewelling, 22 May '37
W.M'Keel, 2d lt. r.N. 24 do
I. H. Foster, 19 Sept. '38
W.C. Smith, 2 lt. rif. 11 do

Ensigns.
W.G. Harding, 30 July, '32
Henry Nase, 31 do do
Rob. Crawford, 31 May, '33
Isaac Vanwart, 1 June, do
James M'Leod, 2 do do
Jas. Kiersted, 5 Nov. do
Ab. D. Mabee, 20 May, '37
Stephen Smith, 21 do do
Thos. Flewelling, 22 do do
Craig Parker, 10 Sep. '38
Hiram Boatwick, 11 do do

Adjutant.
D. Wetmore, capt. 1 May, '27

Paymaster.
D. Pickett, 31 July, '32

Quartermaster.
D. Mather, cap. 10 Sep. '38

Cavalry attached to 1st Battalion, King's.

Captain.--- John Nutter,
First Lieut.--- David Lyon.
Second do.--- Wm. Pywell,
Cornet.--- Elijah Perkins,
Q'r-matter.--- Walter Lyon.

Second Battalion.

Lieutenant Colonel.
John C. Vail, 1 Jan. '32

Major.
S. Freeze 8 April, '34

Captains.
O. Barbara, 24 Nov. '26
O. B. Coughle, 30 May, '31
Dahl. Sheek, 13 Mar. '32
Abm. Johnston, 14 do do
S. M'Kully, 18 May, do
C. Stockton, 8 April, '34
John M'Lean, 9 do do
Isaac Parlee, 19 June, '38
Morris Frazer, 20 do do

Lieutenants.
R. M'Monagle, 23 Aug. '23
John Burgess, 13 Mar. '32
John Pearson, 14 do do
Geo. Morton, 19 May, '32
X. Coughle, rif. 20 do do
Wm. Opatas, 8 April, '34
Wm. Teakles, 9 do do
O. Arnold, 2 lt. r. 22 Jun '35
James Secord, 19 do '38
J. O. Vail, 20 do do
Thbt. Harrison, 21 do do

Ensigns.
Jacob Wright, 13 Mar. '33
E. Twypham, 14 do do
N. Morton, 19 May, do

D. Carmichael, 13 June '33
 Theo. Chapman, 8 Apr. '34
 Isaac Teskles, 9 do do
 Saml. Ketchum, 19 Jun. '38
 Joseph Dobson, 20 do do
 Thomas Pearson, 21 do do
 J. Gidney, cap. 25 Oct. '32
 I. Foshay, cap. 22 Jun. '35
 James Hoyl, 11 Oct. '23
 Edwin A. Vail, 19 June, '38

Cavalry attached to 2d Battalion, King's
 Richard Roach, 8 Apr. '34
 Wm. M'Leod, do do do
 Wm. M'Monagle, do do do
 H. M'Monagle, 19 June '38

Third Battalion.
 Caleb Wetmore, 12 Mar. '32
 A. C. Evanson, 19 May do

Captains.
 J. Davls, 10 May, '24
 S. Fairweather, 14 Jun. '28
 J. Upham, 14 Sep. '29
 J. Wetmore, 13 Jun. '30
 A. Ketchum, 25 July, do
 W. Ganter, 25 Oct. do
 T. S. Demill, 12 July, '31
 Thomas Corry, 19 do do
 S. Sprague, 18 May, '32
 J. Fairweather, 21 do '33
 Jas. Schenles, 22 Oct. do
 John Hays, 2 June, '25
 Caleb Davis, rif. 19 do '38

Lieutenants.
 G. Sprague, 17 June, '26
 H. A. Demill, 14 Sep. '29
 T. Dixon, 12 Junr, '30
 J. Sediquies, 18 do do
 J. M'Creedy, 14 do do
 M. Fowler, 25 July, '30
 W. Dehow, 25 Oct. do
 J. Wanamaker, jr. 12 Jl. '31
 Caleb Davis, jr. 12 do do
 C. Hughson, 19 May, '32
 Z. Davis, 13 Juner, '35
 Robt. Wallace, 22 Oct. do
 Hertor Diskie, 2 June, '35
 Robert Spragg, 3 do do
 Ed. Fairweather, 4 do do
 John Stewart, 1 ll. rif. 19 June, '38
 John Palmer, 2d ll. r. do do

Ensigns.
 J. M. Fowler, 14 Sep. '29
 C. E. Smith, 13 June, '30
 J. F. Sherwood, 25 Oct. do
 Jesse Gillis, 19 May, '32
 Henry Deforest, 21 do '33
 Ed. Sprague, 19 June, do
 Ab. Demill, 2 Sept. do
 Jas. Alexander, 22d Oct. do
 G. Baxter, 2 June '35
 James Seely, 3 do do
 Ch. Corry, 22 do do

Adjutant.
 A. English, cap. 25 Ag. '28
 S. Hallett, 21 do '32
 R.S. Matthew, c, 2 June '35
 C. Wilson, 12 June, '28
 Cavalry attached to 3d Battalion, King's.
 James Peter, 5 June '32
 Daniel Hatfield, do do do
 John Gillis, do do do
 Jas. Northrup, 27 Jan, '38
 E. S. Wetmore, do do do

QUEEN'S COUNTY MILITIA.

First Battalion.
 Harry Peters, 20 June, '25
 W. Foshay, 29 Aug. '27
 T. Hewlet, 6 June, '23
 R. Golding, adj. 25 May, '24
 T. R. Wetmore, 11 Sep. '28
 D. Smith, 24 Aug. '27
 H. Lyons, 22 do do
 J. Corbet, 25 do do
 C. Smith, 7 Sept. '30
 Brad. Hewlett, 21 Aug. '33
 W. Colwell, 11 do '34
 R. Smith, jun. 20 do do
 D. Vanward, 21 do do
 John Currie, 5 Oct. '35
 Jar. Colwell, 10 Sep. '38
 J. Graham, 27 July, '30
 R. Dinges, 7 Sept. do
 R. Hewlett, 23 Aug. '31
 Geo. Vail, 24 do do
 Abm. Merritt, 20 do '33
 J. H. Deveber, 21 do do
 Geo. Graham, 22 do do

Lieutenant Colonel.
 James Titus, 11 Aug. '34
 Thus Golding, 20 do do
 Jacob Guster, 5 Oct. '35
 John Glass, 31 Aug. '36
 Wm. Carpenter, 11 Sep '37
 John Colwell, 10 Sep '38
Major.
 C. Stierritt, 21 June, '25
 S. Currie, 20 Aug. '27
 F. Wood, 29 July, '30
 Ass Smith, 23 Aug. '31
 John Mays, 20 Aug. '33
 Jas. E. Smith, 21 do do
 Richard Graham, 22 do do
 Ch. Currie, 23 do do
 Geo. Fox, 23 do do
 F. Purdy, 11 Aug. '34
 B. Carpenter, 5 Oct. '35
 John Gauce, 31 Aug. '36
 Alex. Case, 11 Sept. '37
 J. N. Foshay, 10 Sept. '31
Adjutant.
 Robert Golding, (capt.) 27 Apr. '24
Paymaster.
 N. H. Deveber, 24 Aug. '29
Quartermaster.
 W. F. Bonnelle, c. 31 Aug. '36

Surgeon.
 R. P. Smith, 24 Aug. '29
Second Battalion.
 Peter Yeamans, 23 May '31
Captains.
 John Enrie, adj. 7 Jan. '25
 J. M'Le n, 8 do do
 J. Seaco d, 20 Aug. '27
 J. M'Alister, 21 do do
 S. White, 30 do '30
 S. Humphreys, 31 do do
 A. Branscomb, 26 July, '31
 James Butler, 27 do do
 James Price, 2 Sept. '33
 N. Dulyea, 12 Aug. '34
Lieutenants.
 J. Calkins, 10 June, '23
 L. M'Lein, 11 do do
 O. L. Corey, 20 Aug. '27
 J. M'Donald, 22 do do
 H. Briggs, 31 do '30
 J. Kieth, 1 Sept. do
 Peters Cox, 26 July, '31
 Robt. Yeamans, 27 do do
 James Keith, 3 Sept. do

E. Briggs, 11 Aug. '84	J. McDonald, 26 July, '81	<i>Adjutant.</i>
T. Carpenter, 12 do do	E. Briggs, 27 do do	John Karlo, (asp 7 Jun. '80)
<i>Ensigns.</i>	A. Barton, 28 do do	17 Aug. '84
T. Corey, 7 June, '23	John Mullin, 2 Sept. '83	<i>Quartermaster.</i>
E. Stone, 9 do do	Jesse Alwood, 4 do do	D. Palmer, 20 Aug. '87
A. Corey, 20 Aug. '27	James Mullin, 11 Aug. '84	<i>Surgeon.</i>
J. Shearer, 21 do do	Case Clarke, 12 do do	Wm. B. Little, 5 Oct. '85
George Currie, 31 do do	Peter Day, 5 Oct. '85	

CARLETON COUNTY MILITIA.

<i>First Battalion.</i>	<i>Surgeon.</i>	<i>Quartermaster.</i>
<i>Lieutenant Colonel.</i>	Ch. Rice, 26 Aug. '84	Patk. Murphy, 3 Nov. do
Rich. Ketchum, 1 Jan '32	<i>Cavalry attached to First Batt. Carleton.</i>	<i>Surgeon.</i>
<i>Major.</i>		W. Wyley, 27 Feb. do
John Dibblee, 8 May, do	<i>Captain.</i>	<i>Third Battalion.</i>
<i>Captains.</i>	A. N. Gaiden, 29 Sep. '37	<i>Lieutenant Colonel.</i>
T. G. Cunliffe, 8 April, 19	<i>Lieutenants.</i>	Peter Frazer, 7 Sept '39
Wm. Dibblee, 4 do 25	G. A. Bedell, 29 do do	<i>Majors.</i>
J. Ketchum, 5 do do	Thos. E. Perley, 30 do do	L. R. Coombes, 28 do. '7
T. Phillips, 9 June, 28	<i>Cornet.</i>	A. Bellefleur, 29 do do
J. Dickenson, 30 Aug. 30	R. R. Ketchum, 29 do do	<i>Captains.</i>
B. P. Griffith, 8 May, 2		F. Violette, 4 Dec. '24
Refus Payson, 9 do do	<i>Second Battalion.</i>	F. Rice, adjt. 7 Sept. '30
John Kearney, 10 do do	<i>Lieutenant Colonel.</i>	G. Cere, 8 do do
E. A. Cunliffe, 12 do do	J. A. M. Lauchlan, 27 Fe '38	R. Michoud, 9 do do
H. E. Dibblee, 13 do do	<i>Major.</i>	Leon Bellefleur, 29 do. '7
A. B. Sharpe, 28 Aug. 34	A. B. Walsh, do do do	Joseph Hebert, 30 do do
W. M'Kenzie, 27 do do	<i>Captains.</i>	Simon Hebert, jr. 1 Oe do
G. W. O'Leary, rif. 9 Jan '8	J. S. Brownie, 14 Junr, '24	C. L. Beckwith, 2 do do
<i>Lieutenants.</i>	A. Nicholson, 29 July, '28	John Sutton, 8 do. '8
P. Dickenson, 30 Aug. 29	B. Tibbets, 30 do do	<i>Lieutenants.</i>
W. N. Mallory, 25 Oct do	E. Turner, 31 do do	Xavier Cere, 2 Dec '24
Chas. Upham, 11 May, 32	O. M. Lauchlan, 11 May 32	Josh. Cere, 7 Sept '30
R. Ketchum, 12 do do	R. Woodward, ad. 29 Se. '7	J. B. Daigle, 9 do do
Joseph Phillips, 13 do do	Elisha Sisson, 23 Feb. '8	B. Lizotte, 10 do do
A. S. Carman, 26 Aug. 4	Nathl. Stickney, 24 do do	T. Nugent, 11 do do
R. Beardsley, 27 do do	Murphy Giberson, 25 do do	M. Fairrell, 13 do do
E. Eastbrooks, 28 do do	George Milbury, 26 do do	M. McCrear, 14 do do
A. Lockwood, 29 do do	<i>Lieutenants.</i>	R. Martin, 29 Sept. '7
P. M. Bedell, 11 Sept 7	Wm. McDonald, 8 Aug. '2	Vital Thibideau, 30 do do
J.V. Rustie, 1 li. r. 9 Jan. 8	John Nicholson, 23 Feb. '8	Francis Durpo, 1 Oct do
Ja. Segee, do do 10 do do	George Murphy, 24 do do	John Coombes, 8 do '8
S. S. Grosvenor, 2 do 9 do	Josiah S. Brown, 25 do do	<i>Ensigns.</i>
<i>Ensigns.</i>	James Bishop, 26 do do	D. Violette, 5 Dec '24
T. Burlock, 31 Aug. '29	Henry Baird, 27 do do	R. Violette, 7 Sep. '30
William Shaw, 25 Oct. do	Chas. Hammond, 28 do do	F. M'Donnell, 8 do do
Isaac Carvell, 16 May, 32	John Balloch, 1 Mar. do	M. Mercure, 9 do do
C. Wohlaupter, 11 do do	Jonas Fitzherbert, 2 do do	J. Burgoine, 10 do do
Thos. Upham, 24 Sept. do	George Giberson, 3 do do	P. Mercens, 12 do do
Ben. Churchill, 25 do do	<i>Ensigns.</i>	F. Martin, 13 do do
Geo. M'Kenzie, 26 do do	Jona. P. Taylor, 26 Fe. do	D. Cere, 14 do do
Wm. Hannah, 28 Aug. '4	Charles Upton, 27 do do	F. Thibideau, 29 Sept '7
A. Bull, 27 do do	G. S. Tompkins, 28 do do	Abraham Dufon, 30 do do
H. Beardsley, 28 do do	Francis Tibbitts, 6 Oct. do	Joseph Michaud, 1 Oct do
James Crawford, 11 Sep. '7	George Perley, 7 do do	William Sutton, 8 do '8
Wm. D. Smith, 13 do do	Jere. Tompkins, 8 do do	<i>Adjutant.</i>
<i>Adjutant.</i>	<i>Adjutant.</i>	F. Rice, cap. 1 Dec. '24
C. Raymond, c. 28 Jul. '23	R. Woodward, c. 29 Se. '7	<i>Quartermaster.</i>
<i>Paymaster.</i>	<i>Paymaster.</i>	J. B. Souci, 1 Dec. '24
E. A. Carman, c. 9 Jan. '38	J. R. Tupper, li. 27 Feb. '8	<i>Paymaster.</i>
<i>Quartermaster.</i>		P. C. Amiraux, 29 Sep. '37
C. Peabody, li. 23 Sep. '28		

Hon
of the
Newfo
Charle

NAV
James
Thoma
VICT

List of

Alba
Andr
Ante
Bern
Chan
Colu
Com
Corn
Coro
Croc
Dee,
Drom
Echo
Flam
Griff
Harp
Herc
Horn
Lark
Madd
Magn
Mala
Mede
Niag
Nimr
Pearl
Pickl
Pyran
Race
Resol
Rings
Roya
Serim
Serpe
Skip
Slane
Snake
Thur
Vesta
Wan
Wey

THE NAVY.

Honourable Sir CHARLES PAGET, Knight, G. C. H. Vice Admiral of the White, Commander-in-Chief on the West India, Halifax, and Newfoundland Stations.—Thomas Woodman, Esquire, Secretary.—Charles Cooke Otway, Esquire, Flag Lieutenant.

NAVAL YARD, HALIFAX.—J. R. Glover, Esq. Naval Storekeeper; James Ritchie, 1st clerk to ditto; William Donald, 2d clerk to ditto; Thomas Matthews, Gate Porter.

VICTUALLING YARD.—J. R. Glover, Esquire, Storekeeper.

List of Her Majesty's Ships on the West India, Halifax, and Newfoundland Stations.

Alban, steam vessel, Lieutenant Commanding, E. B. Tirling.
 Andromache, 28, Captain Robert L. Baynes.
 Antelope, 50, Bermuda.
 Bermuda, yacht. Bermuda.
 Charybdis, 3, Lieutenant Commander Hon. Robert Gore.
 Columbia, 2, steam vessel, Master Commander Alex. Thompson.
 Comus, 18, Commander Hon. P. P. Cary.
 Cornwallis, Flag Ship, 74, Captain Sir Richard Grant, Knight.
 Coromandel, convict ship. Bermuda.
 Crocodile, 23, Captain J. Polkinghorne.
 Dee, 4, steam vessel, Commander J. Sherar, K. H.
 Dromedary, 2, convict ship. Bermuda.
 Echo, steam vessel, Lieutenant Commander W. James.
 Flamer, 8, steam vessel, Lieutenant Commander John M. Potbury.
 Griffon, 3, Lieutenant Commander J. G. D'Urban.
 Harpy, 10, Lieutenant Commander John S. Ellman.
 Hercules, 74, Captain John Toup Nicholas.
 Hornet, 6, Lieutenant Commander Henry Baillie.
 Lark, 4, Lieutenant Commander T. Smith.
 Madagascar, 46, Captain Provo W. P. Wallis.
 Magnificent, 74, receiving ship, Jamaica. Commodore P. J. Douglas.
 Malabar, 74, Captain Edward Harvey.
 Medea, 4, steam vessel, Commander John N. Nott.
 Niagara, 20, Lakes of Canada. Commander William Sanden.
 Nimrod, 20, Commander John Frazer.
 Pearl, 20, Commander Right Honourable Lord Clarence E. Paget.
 Pickle, 5, Lieutenant Commander P. Haste.
 Pyramus, 42, receiving ship. Halifax.
 Racehorse, 18, Commander Henry Cruford.
 Resolute, diving bell vessel. Bermuda.
 Ringdove, 16, Commander ———; Lieut. E. Gray.
 Royal Oak, 74, receiving ship. Bermuda.
 Seringapatam, 46, Captain J. Leith.
 Serpent, 16, Commander R. L. Warren.
 Skipjack, 5, Lieutenant Commander John J. Robinson.
 Slaney, 20, receiving ship. Bermuda.
 Snake, 16, Commander Alexander Milne.
 Thunder, 6, Lieutenant Commanding E. Barnett.
 Vestal, 26, Captain Thomas W. Carter.
 Wanderer, 16, Commander Thomas Bushby.
 Weymouth, 16, receiving hulk. Bermuda.

GREAT BRITAIN.

(ALEXANDRINA) VICTORIA I. Queen of the United Kingdom of Great Britain and Ireland, born May 24, 1819. Succeeded her Uncle William IV. June 20, 1837. Proclaimed, June 21, 1837. Crowned, June 28, 1838.

DOWAGER QUEEN ADELAIDE AMELIA LOUISA TERESA CAROLINE, sister of the reigning Duke of Saxe Meiningen, born August 13, 1792.

Royal Princes and Princesses.—Augusta Sophia, born November 8, 1768; Elizabeth, born May 22, 1770,—married, April 7, 1818, to Frederick Joseph Louis, Landgrave of Hesse Homburg, who died April 2, 1829, in his sixty-first year; Ernest Augustus, Duke of Cumberland, *King of Hanover*, born June 5, 1771,—married, May 29, 1815, to Fredrica Sophia Caroline, daughter of the Duke of Mecklinberg Strelitz, and widow of Frederick William, Prince of Salms Braunfels, born March 2, 1778;—*Issue*—George Frederick, born May 27, 1819; Augustus Frederick, Duke of Sussex, born January 27, 1773; Adolphus Frederick, Duke of Cambridge, born February 24, 1774,—married May 7, 1818, to Augusta Wilhelmina Louisa, niece of the Landgrave of Hesse,—born July 25, 1797.

HER MAJESTY'S MINISTERS.—First Lord of the Treasury, Viscount Melbourne; Chancellor of the Exchequer, the Right Hon. T. Spring Rice; Lord Chancellor, Lord Cottenham; President of the Council, Marquis of Lansdowne; Lord Privy-Seal and First Commissioner of Land Revenue, Viscount Duncannon; Secretaries of State, for Home Department, Lord John Russell: for Foreign Affairs, Viscount Palmerston: for Colonial, Lord Glenelg; First Lord of the Admiralty, Earl of Minto; President of the Board of Control, Right Hon. Sir J. C. Hobhouse; President of the Board of Trade, Right Hon. C. P. Thompson; Chancellor of the Duchy of Lancaster, Lord Holland; Secretary at War, Viscount Howick; Post Master General, Earl of Litchfield; Lord Chamberlain, Marquis of Conyngham; Lord Steward, Duke of Argyll; Master of the Horse, Earl of Albemarle; Master of the Mint, and Vice President of the Board of Trade, Right Hon. Henry Labouchere; Paymaster General, Right Hon. Sir Henry Parnell; Master General of the Ordnance, Right Hon. Sir R. H. Vivian, Baronet; Chief Secretary for Ireland, Lord Morpeth; Attorney General, Sir John Campbell; Solicitor General, Sir Robert M. Rolfe.

IRELAND,—Lord Lieutenant of Ireland, Earl of Mulgrave; Lord Chancellor, Lord Plunkett; Commander of the Forces, Major General Sir Edward Blakeney; Attorney General, Right Honorable Stephen Woulfe; Solicitor General, M. Brady, Esquire.

THE BRITISH CONSTITUTION,

The blessings of which we colonists so fully enjoy, stands among the nations of the earth like an ancient oak in the wood, which, after having overcome many a blast, overtops the other trees of the forest and commands respect and veneration. All foreigners look to it with wonder and with envy, as the happiest system that ever was devised for uniting dignity in the magistrate and liberty in the subject, with protection and security to all. Justly may we challenge those who attempt to criticise it to produce from the annals of history any example of such a multitude of men, as the British Subjects held together in the bonds of civil society under so few restraints, and with such full enjoyment of freedom, as we possess.

GOD SAVE THE QUEEN.

God save our gracious Queen,
Long live our noble Queen,
God save the Queen :
Send her victorious,
Happy and glorious,
Long to reign over us,
God save the Queen.

Confound their politics,
Frustrate their knavish tricks,
On Thee our hopes we fix,
God save us all.

Thy choicest gifts in store
On her be pleased to pour,
Long may she reign :
May she defend our laws,
And ever give us cause,
To sing with loud applause,
God save the Queen.

O Lord, our God, arise,
Scatter her enemies,
And make them fall :

THE QUEEN—GOD BLESS HER!

A Bumper of Wine, come fill, fill around,
In the toast all will doubtless bear part,
For no honest Briton has ever been found,
To refuse to his Sov'reign his heart :
May constant prosperity gladden her reign,
May her people in peace long possess her,
And heartily, earnestly, echo the strain—
Here's a health to the Queen!!—God bless her !

The wealthy of Rome at their banquets of old,
When to those whom they honored they quaff'd,
Threw pearls of great price in their goblets of gold,
More costly to render their draught :
I boast not of gems, but my heart's in my glass,
Of its love nought can e'er dispossess her,
Upstanding! uncovered! round, round let it pass,
Here's a health to the Queen!!—God bless her !
Hurrah! Hurrah! Hurrah!

Upstanding! uncovered! round, round let it pass,
Here's a health to the Queen!!—God bless her !

RULE BRITANNIA.

When Britain, first, at Heaven's command,
Arose from out the azure main,
This was the charter of the Land,
And guardian Angels sung the strain ;
Rule Britannia, Britannia rule
the waves!
Britons never shall be slaves.

These haughty tyrants ne'er shall tame,
All their attempts to bend thee down,
Will but arouse thy generous flame--
And work their woe and thy renown ;
Rule Britannia, Britannia rule
the waves!
Britons never shall be slaves.

The Nations not so blest as thee,
Must in their turn to tyrants fall,
Whilst thou shalt flourish great and free,
The dread and envy of them all ;
Rule, &c.

To thee belongs the rural reign,
Thy cities shall with commerce shine,
All thine shall be the subject main,
And every shore it circles thine ;
Rule, &c.

Still more majestic shalt thou rise,
More dreadful from each foreign stroke,
As the loud blast that sweeps the skies,
Serves but to root thy native oak ;
Rule, &c.

The muses, still with freedom sound,
Shall to thy happy coasts repair ;
Blest Islet with matchless beauty crown'd
And manly hearts to guard the fair ;
Rule, &c.

FARMER'S CALENDAR,

(From Thomas's Almanack for 1839.)

JANUARY.

I have come once more about the old business, my friends; the very self-same subject on which we have kept up a sort of tete-a-tete for these many years. We have had a very pleasant and innocent connection. Innocent indeed; for if husbandmen preserve not that character, it is a very strange thing. It is agreed that no men are so free from those temptations which Old Nick is at all times spreading in our way. But then again it is not every farmer that is able to say—"get behind me, Satan!" whenever an opportunity offers for gratifying a passion which is ever and anon whispering, "keep what you've got, and get what you can." So says our minister, and he is a most capital preacher.

"Thirty years to be writing on one topic!" exclaims my good lady Tewabout. "Why, how upon earth can he spin it out so long? I should suppose that it had got threadbare long ago." I tell you what, my worthy madam, my subject will no more wear out than your husband's farm will so do. "Keep moving" is the principle with him and me; which is neither more nor less than *cultivation*.

FEBRUARY.

Who is more happy than honest *Tom Clover*, so oft the subject of our verse? He lives by what he obtains by industry from the earth, and not by what he can catch by craft from other men. He lives upon an estate given him by his mother, and not upon an estate cheated from his brethren. He lives, like his own fat kine, by the allowances of nature, and not, like wolves and foxes, by rapine. *Tom Clover* is, beyond a question, of all men, the most quiet, and least apt to be engaged in tumult and the disturbance of commonwealth. His manner of life inclines him to a love of peace; and, though ready to bear a soldier's armor in defence of his country, war he deprecates as the curse of a nation. All very true, brother *Cowley*.

Let us begin a new paragraph, and exhibit quite another character; I mean *Peter Crimple*. He was shown forth last year, at this very season, a poor being, lifeless, lazy, improvident and unfeeling.—O, Peter! if thou art founded on a *rock*, it is a barren ledge, and will produce nothing. Here is one of the finest lots of land that America can boast of. How *Buell* would make it shine! But in Peter's possession it is a desert, where the foxes borough, and the conies find a home.

MARCH.

Come, friend, while the winds are making their bluster out of doors, and making sport of all combustibles, you and I will take seats by the fire here for a little chit-chat. It is a good thing to brush off the cobwebs that hang about the windows of the mind, to enable us to see the clearer. What do you think of the business of farming? you have had a season of rest from bodily labor, or from its severities, during the winter, and a good time for reflection. Farmers must think; they are not born to move without mental activity; and their chance is great for profitable reflection. The vast scenes of nature are all around us; and here is man, the tiller, the cultivator of this great globe, placed in the midst of all this vast creation, to improve it, to adorn it, to live by it, and to enjoy it. "Here," says a sensible writer, "pleasure looks, methinks, like a beautiful, constant, and modest wife; here we walk

in the l
feasted
plenty,
I see,
A nail c
for the

This
as busy
this sta
at it kn
ly as no
terday,
work w
low; it
neighb
house-h
she is b

Who
If it is
tell you
figdets,
emetic,
Calome
dicine i
Trudge
botch n

May
The fir
ry day,
weed a
bloom,
"Pll te
wives,
make r
a body
As nea
her bu
at it.
ter the
quicke
horn h
week!
lieve it
ly, whe
I lister
are soo

"Go
kind of
this c
name,
that c
punish
some
right

in the light and open ways of Divine bounty; here our senses are feasted with the clear and genuine taste of their objects; and here is plenty, harmless, and cheap." All true, very true.

I see, neighbor Snug, you have kept your buildings in good condition. A nail driven now and then, to hold on a loose clapboard, always pays for the pains.

APRIL.

This is a busy month; that is to say, the farmer must be busy; ay, as busy as a rat in a meal-chest. Come Tom, Bill, Jonas, and Levi, this standing about, shading the ground, will not answer; we must go at it knuckle and thumb. Where's our Prouty plough? Just as likely as not Capt. Drony has not returned it yet. I lent it day before yesterday, and I suppose I shall have to send for it. What signifies to work without tools? Drony is a good natured, afternoon sort of a fellow; it is hard denying him; and then his wife is one of your right, neighbourly sort. She knows a thing or two about the business of house-keeping. "Zuckers!" said uncle Caleb, "its pesky bad that she is bowed up with such a dull, off ox."

Who lives more pleasantly and more happily than the husbandman? If it is homely in manner, compared to the city stylish ones, let me tell you, Mr. Sneer, it is free from city vexation. He is never in the fidgets, lest his note should lie over. He is never obliged to take an emetic, because he gobbled too much beef-steak and brandy for supper. Calomel jalap and Brandreth's pills, he knows nothing about; his medicine is exercise; his amusement his daily labor. But, bestir, Mr. Trudge. This is the season for looking to the fences. But cobble and botch no more.

MAY.

May day! Well, what of that? I will tell ye, neighbour Spriggins. The first day of May is called *May Day*, because, it is said, on that very day, the city girls go a gadding into the country in search of Mayweed and catnip; and if a *dandelion* should happen to be found in bloom, it is nabbed, as quick as a martin snaps a stray honey bee.— "I'll tell you what, cousin Jetnro, these girls will make rather slim wives, after all, for a man that wants a good helpmate, one that will make no bones about seeing to all that belongs to a tidy housewife, as a body might say. What a genteel woman is Aunt Dolly Fairlace! As neat as wax, and as bright as a button! she is a clear workey, and her buttery! ay, our parson's wife said it did her very soul good to look at it. I would give six pence in the pound more for aunt Dolly's butter, than I would for that made at Jo Slouch's. It goes in the market quicker than you can say catnip, so they tell me. Aunt Dolly's bug-horn heifer, as she calls it, will show you eleven pounds of butter a week! What think of that, Capt. Stivers?" "Believe it? I don't believe it; no, not I, by a hornfull. People will stretch the truth masterly, when they get right-down earnest." Such and the like conversation I listened to not long since at my neighbour's tea table. We farmers are social.

JUNE.

"Good morning, neighbour Bluejoint; what do you think of this new kind of manure that's coming in vogue?" "What do you mean? is it this coal-dust and sand, which they call composition, or some such name, and which Bill Shaver got a premium for?" "Poh! no, no;—that case of Shaver's was a gross imposition, and deserves exemplary punishment. Have you not read in the farming papers any thing about **BONE MANURE**?" "No, neighbour, no. I take no newspapers; I go right ahead, in the old fashion way, and never bother my brains about

books and newsprints to get my farming information. But what is it about bones?" "Why, neighbour Bluejoint, if you would have a little more liberality, and take a paper of some sort, it would be both to your credit and your profit. Bone manure is made of bones, which, till lately, have been cast away as useless. They are broken up and ground into powder, which is the manure, and is of a very strong and productive quality." "Is that it then? Well, I tell you what,—you experimenters may break your bones with your new notions, if you like it; I stick to the old way. So, I want to hear no more about it." Here the conversation ended, and I came away. Farmers should keep along with the times.

JULY.

Ladies of the green fields and flowery hill tops, it is with delight we once more meet your smiling lovely forms. Can there be aught that is pleasing here, unless woman too shares in the enjoyment? Here comes the beautiful farmer's daughter. How lightly she treads the verdant pathway, as she bears along the welcome luncheon to the hay-makers! She has been trained to industry and to usefulness, as well as to other female accomplishments. Yonder goes her worthy teacher, the preceptress of the village high-school. She has a just estimation of a female education, and knows how valueless are the gaudy fineries without the solidities. Happy it is for us that mental cultivation is so much attended to.

Come, come, man; don't tarry too long under the old beechnut. It is to be sure a very comfortable thing to roll upon the greensward, and while away an hour or so; but then, mind ye, Mr Louter, you are taking another's time, which is taking another's property forsooth. What a capital principle it is to "do as you would be done by!" Let each one abide by this rule, and see if all things do not work right. Why do you stand whetting your scythe so long there, Soaky? We like music very well, but you have so much of this *taffit tiffit* that it gets to be monotonous.

AUGUST.

The field of wheat. This has been the theme of some of our rhyming rustics. We should think that every farmer would turn poet at this productive season. What is there that may better excite the mind into enthusiasm, than beholding the rich yellow harvest? Well, may we husbandmen, sing in anthems of joy on receiving this bountiful return for our labours. What say, neighbour Toughheart, do you ever feel any of those little internal movements which go by the crack-jaw name of *gratitude*? How often do your clergy preach about it; and how sweetly do poets sing of it! "Thy bounties, Lord, to me surmount the power of language to recount!" So sung the melodist of Israel. O, Toughheart, Toughheart! can you look upon your wavy fields of wheat, your deep green corn hills, your towering mows, and your loaded scaffolds, and feel none of those glowing emotions that inspired the grateful David into song? Methinks I hear you reply—"Come, come, Mr. Flippant, you are getting out of the lot; I never trouble myself about these ere literary matters. How stands the stock market now? I want to make a little investment; but, poh! stay! Caleb, have you charged that peck of meal to the widow Meagrem?"

SEPTEMBER.

This is one of the most glorious months for the farmer; the good things of the earth come tumbling in upon him, "heaps upon heaps!" However, there is no month in the year that may not gladden the farmer's heart, unless it be one of those hearts which we sometimes find incased in the hide of a rhinoceros. How is it in your neighbourhood,

Mr. M
as my
you wa
the rig
ving h
of imp
you on
than n
far aw
way;
agricul
thing!
a farm
with h

"So
for Joh
again
his bus
of his
spend
you ve
it wou
these
trap, s
I hope
Yet so
or ove
But th
is no
this a
come
of bene

A v
farmer
a ver
that y
borro
scold
times
has y
barro
one t
think
neigh
in it,
Such
utilit
again
the c
brick

In
far
and

Mr. Muddlet, about tools? If I do not very much "mis-remember," as my worthy friend the good deacon Spanshankle used to phrase it, you was somewhat in the back-ground last year. Your way was not the right way for a man of business, a go-ahead, push-along, keep-moving husbandman. You was pestered to keep the operation up for lack of implements; your way was altogether *borrow and cobble*. I tell you you once more, and once for all, a *do-for-the-present* practice is worse than no doing. There may be an occasional necessity for it; but keep far away from the habit. Your cousin, Jo Jykes, was in the same bad way; but all at once he took a new start, and off he tramped to the agricultural warehouse. "Oh, wonderation," he cried, here's every thing!" So he filled up his wagon with a good stock of tools, such as a farmer ought always to have, and home he pushed, much satisfied with his purchase.

OCTOBER.

"Some love to roam" away from home. This will by no means do for John Ploughbeam. His love of home is his safety. He must guard against contracting a fondness for being off, off; ay, off from the place of his business, the place of his interest, the place of his family, the place of his love. Call me away from the enticement of the idle and the time spendthrift. Yonder is a horse-race that draws its thousands. Would you venture your faithful mare, Lightfoot, upon the turf? How cruel it would be to put her to her full speed! Farmers should have feeling for these most useful quadrupeds. Poor Ben Bramble was drawn into the trap, and lost a fine gelding. Is there a gathering at the village tavern? I hope there are no farmers there. *Loafers* can never be farmers. Yet some love to roam; some love just to take a little trip down to town, or over to the corner, or to trundlehead's mills, to see what's going on. But they will "hang on;" and this makes a bad case of it. Now, there is no need of going from home to find out the news. The way to have this accommodation is to take a newspaper, and then the news will come to you even to your very door; and your family will also receive benefit in reading the paper. Look to it.

NOVEMBER.

A wheel-barrow! Ay, a wheel-barrow is an implement that no real farmer can dispense with. Say what you will, Mr. Goodstick, this is a very important piece of furniture upon the premises. You think that you have no use for one; but, let me ask you, how often do you borrow your neighbour the carpenter's? and how much vexation and scolding have you caused for not returning it in season? and how many times have you damaged it without reparation? and how many times has your good wife said to you, "pray, husband, do get you a wheel-barrow?" and how many times has your neighbour offered to sell you one to prevent the trouble of lending, but you refused to buy? Now I think that a wheel-barrow society would be highly advantageous in a neighbourhood. I would have no one family be without an interest in it, and no one family without a wheel-barrow, kept in good repair. Such a thing may be thought a novelty, but that is nothing against its utility. Have you banked up your house, so as to have your cellar safe against frost? Have you gone round about your buildings, and seen to the clapboards, the shingles, the knot-holes, the glass, the hinges, the brick work, &c.

DECEMBER.

In peaceful and pleasant journey jog we have kept along together thus far. The sun is now high setting, and night will mantle the cottage, and the farm, and the village, and plain, and woodlands, all in darkness!

We know not if we shall meet again on the morrow of the year. It would be pleasant if such were our good fortune. Peradventure it may be; but, again, peradventure, it may not. Here then, honest John Ploughman, who art the *Triplolemus* of modern time, fed and nourished with the true milk of the healthful and comely *Ceres*, let me conjure thee to distribute of thy rich bounties to those that shall in truth most need them. O forget not the widow and the orphan, the sick and the lame, and all the sons and daughters of suffering. See thy plenteousness, and think of them. There are a thousand ways that a farmer may do good if he will, and not injure himself. Need they be pointed out? "Do as you would be done by," and you will find enough to do.

Hah! I see the same old gentleman, *Capt. Finis* yonder, waiting for my arrival, and I have but a short time for the usual ceremony of—stay! I hate the fuss and parade of ceremony; so let me tell you, my friends, at once, that I have thrashed the last sheaf again, and now I am—off.

PLANTING POTATOES WHOLE.—From the earliest period of the history of the Province, it appears the usual custom has been to cut the potatoes previous to planting them, and in general, it must be admitted, the plan has succeeded tolerably well. Of late years, however, a new disorder has arisen among potatoes, generally known by the name of the *dry rot*, a disease which seems to call for a change in the established mode of planting. So long as this disorder continues, the husbandman, to secure himself from the risk of an entire failure, *must plant his potatoes whole*. The necessity for this alteration in the mode of planting is as follows:—the dry rot is a disease, which eats away the moisture of the potatoe and at length causes it to crumble into dust; when therefore a potatoe is cut and put into the ground, each cut has to contend with the disorder tending to affect the moisture, and also with the *air and soil*, having the same influence. With these powers to oppose, the piece of potatoe is very generally destroyed. But when the potatoe is planted whole, the *strong rhind* preserves it in a great measure from the injurious effect of the atmosphere and ground, and it has but the disorder itself to overcome, and which it is generally enabled to do, and to shoot forth its stems before the dry rot can have advanced sufficiently to kill it. It is true that sometimes even the *whole potatoe will fail*, but in that case the farmer may console himself with the certain belief, that if he had planted it in cuts, they would inevitably have failed likewise. We may not be right in our view of the necessity of planting potatoes whole, but whether or not, we think it can be demonstrated that nothing is ever lost by following this method. That many who have commenced on this system, may not, for a while, make it answer as well as planting their seed in cuts, is quite natural to suppose. The plan is new to them, but when a further practice shall have given them experience, there can be little doubt but they will find it satisfy their most enlarged expectations. The two great things to be observed in planting potatoes whole, are, to have the rows very wide apart, and the potatoes planted very close together, the greatest distance not more than seven inches apart.—[Halifax Pearl.]

From the Pictou Observer.—An intelligent correspondent, whose opinion we much respect, though in many particulars it differs from our own, writes us on the subject of the dry rot in potatoes.—"You and your contemporary are both out on this subject. The riper and finer the potatoe the more liable it is to be attacked by the *small fly* which

cause
late t
rot is
swarr
paren
mated
its tas
which
others
and ex
positio
seen h
cess th
any dr
fers is
that p
that c
occasio

ON
lished
equiva
per sta
of poin
obtaine
be aga
the pre
toes of

The
tor of t
that ev
a large
every
long si
ed its p

No v
in the
possess

The
wholly
situatio
the int
of dwa
tervals

The
may be
matter
ated in
scended

Each
placed
tre to c
such c
inches
if the
advant
that en

causes the dry rot. Potatoes prematurely killed by frost, or planted too late to be good for food, are always to be preferred for seed. The dry rot is nothing more nor less than the erosion of the potato or set by a swarm of minute maggots, the germ of which being deposited by the parent fly on the juicy cut of a good potato, and becoming quickly animated in warm weather, feeds on as much of the root as is agreeable to its taste, until it has arrived at the rhind, or has passed into a state in which it no longer requires such food. Never mind the speculations of others on this subject; take a microscope, as I have repeatedly done, and examine for yourself. There is no remedy but preventing the deposition of the egg of the *ugly black long-winged fly* which may be seen hovering round the potato when cut, and to prevent it having access the sets should be immediately covered with dry sea-side sand or any dry mould." This opinion on the important subject to which it refers is deserving of attention, and may satisfactorily account for the fact that potato sets thoroughly dipped in quick lime escape the rot, as in that case we can easily fancy the germ of the pernicious maggot which occasions it, to be destroyed by the lime.

ON POTATOES—By T. A. Knight, Esqr.—In a letter which I published last autumn, I stated that I had obtained a produce of potatoes equivalent to 837½ bushels and 3 lbs. (each bushel weighing 90 lbs.) per statute acre, and I then expressed an intention which I now fulfil, of pointing out the means by which such an extraordinary crop was obtained, and by which, of course, other crops of equal magnitude may be again obtained; and I look forward with confidence to obtaining in the present year a produce equivalent to 1000 bushels per acre of potatoes of first rate quality.

The first point to which I wish to direct the attention of the cultivator of the potatoe is, *the age of the variety*: for it has long been known, that every variety cultivated, gradually becomes debilitated, and loses a large portion of its powers of producing; and I believe that almost every variety now cultivated in this and the adjoining countries, has long since passed the period of its age at which it ought to have resigned its place to a successor.

No variety should ever be cultivated which uselessly expends itself in the production of seeds, nor even of full grown blossoms, unless it possesses some valuable redeeming qualities.

The distance of the intervals between the rows should be regulated wholly by the length required by the stems in each peculiar soil and situation. If the utmost length required by the stems be four feet, let the intervals between the rows be four feet also; and if the variety be of dwarfish habits, and its longest stem does not exceed two feet, intervals of two feet will be sufficient.

The rows should be made from north to south, that the mid-day sun may be permitted to shine between them; for every particle of living matter found in the tuberous root of the potatoe plant, has been generated in the leaves. (which act only when exposed to light,) and has descended beneath the soil.

Each set should weigh at least six ounces, and they should never be placed at greater distances from each other, than six inches from centre to centre, and a preference should be given to *whole potatoes*, when such can be obtained. If the growth of the plant be very dwarfish, 4 inches between the sets from centre to centre, will be preferable; and if the form of the potatoe be long and kidney-shaped, a good deal of advantage will be gained by placing them to stand upon their ends, that end which joined the parent plant placed downwards.

The largest produce will generally be obtained from varieties of rather early habits, and rather low stature, there being in very tall plants much time necessarily lost in carrying the nutriment, which has been absorbed from the soil, up into the leaves and down again, in the state of living sap, to the tuber.

Varieties which have strong stems and erect form, are to be preferred, because such are least subject to fall upon, and shade the foliage of each other.

It is much more advantageous to incorporate the manure with the soil by means of the spade or plough, than to put it in with the sets; for in the latter case, a large majority of the roots, during the summer and autumn, do not derive advantage from it.

Early planting is, under almost all circumstances, best; and the period, except for some very peculiar varieties, should never be later than the middle of the month of April.

I possess, though at present in small quantities necessarily, many new varieties, which promise to prove valuable both on account of the quantity and quality of their produce, and I shall be happy as soon as I have the power, to make them useful to the public. I obtained in the last year from some of these under culture with the plough, (the soil being shallow, and naturally poor, and manure not having been given, in more than ordinary quantity,) a produce equivalent to more than 650 bushels of potatoes, of first rate excellence per acre, and a good deal larger produce from others of inferior quality, but I have not any reason to believe that I possess any variety which, either in quality for immediate human food, or in quantity for affording food to the inferior animals, has reached, or ever approximated the greatest state of excellence which the potatoe is capable of acquiring.—*British Farm. Mag.*

BARLEY.—"As far as my knowledge extends, I believe it is not generally known among practical farmers, that English or two rowed Barley is the most profitable summer grain crop that they can cultivate; it is not particular as to climate, soil, drought or wet—and for some years past has not been subject to blast or mildew. It leaves the land in better order than any other grain crop, it is more easily harvested, and requires but little labour to clean it. For two years' experience I find it equally as good for fattening swine, as any other grain, pound for pound. The present season (1833) we fattened our pork entirely on barley-meal, and never had better. The produce the past season was forty-five bushels to the acre, weighing fifty-one pounds per bushel, raised on land where corn and potatoes grew the year before, part of which is calcareous (nature of lime) and part argillaceous (clayey) soil. The manure was spread on at the time of planting corn and potatoes; the grass looks well and bids fair for a great crop—it looked last autumn fifty per cent. better on the barley ground than on the wheat, which grew side by side."—*Correspondence of the N. E. Farmer.*

Charcoal.—The use of charcoal in preventing the putrefaction of animal matter, has often been commended, and the application of this interesting property of charcoal, to the preservation of provisions for ships at sea, cannot be too often insisted upon. We have another pleasing confirmation of this fact in the statement, "that the crews of two Russian ships that some years since sailed round the world, were extremely healthy—during the whole three years of their voyage, only two men died of the crew of the *Neva*, and the *Nevashada* did not lose a single man—not only their fresh water was preserved in charred casks, but the same precaution was applied to the preservation of their salted provisions. The beef they carried out with them tasted as

pleasant
salted.

Preser
by land
and the
material
ness. T
be kept
ing their
charcoal
both to
pulveriz
pure wat

TEST
be know
minute;
ed rudely
stances;
ately.
the differ
whiten in

Flower
and cover
a very sh
ly moist
the lime.

Recov
caused to
rect actio
wards.
ledge of
idle them
same eff
ing the f

Freez
was per
Indian n

Sure
states, t
of dry S
invariab
used the
grains o
for an e
mixed v
cover th

Cure
tar, in a
dered—
part of a
half a s
The re

Cure
salt wa

pleasantly upon their return, as it did three years before, when first salted.

Preservation of Fish.—For ensuring the sweetness of fish conveyed by land carriage to any distance, the belly of the fish should be opened, and the internal parts sprinkled with powdered charcoal. The same material will restore even putrescent water to a state of perfect freshness. The inhabitants of Cadiz, and other cities where water has to be kept in tanks for culinary uses, adopt this simple method of purifying their water. While on this subject, it may be well to add, that charcoal well pulverized, is the best tooth powder that can be used, both to keep the teeth white, and to prevent their decay. If you will pulverize it, heat it red hot on a shovel, and then put it in a bottle of pure water; and use this water with a tooth brush—it is still better.

TEST OF GOOD FLOUR.—Flour which is pure and unadulterated may be known by your seizing a handful briskly, and squeezing it half a minute; it preserves the form of the hand in one piece, although placed rudely on the table. Not so with that which contains foreign substances; its adhesive property is weak, and it falls to pieces immediately. The whiteness of the flour is no evidence of its goodness; the different materials used in adulterating flour have a tendency to whiten it.

Flowers.—It is said if you fill flower pots about half full of quick lime, and cover this with a good mould, the flowers may thus be obtained in a very short time, and all the season. The earth should be kept slightly moistened, and pressed down whenever it rises by the swelling of the lime.

RECOVERING FROSTED PLANTS.—It is well known that the injury caused to plants by early spring frosts is not owing so much to the direct action of the cold, as to the sudden application of warmth afterwards. London nursery-men have availed themselves of the knowledge of this fact, in recovering plants during the night. They sprinkle them copiously with cold water before sunrise. This produces the same effect as the application of cold water to a frozen limb—abstracting the frost so gradually as to produce no injury to the affected parts.

Freezing.—A young man in New Hampshire froze his foot, which was perfectly cured in less than 24 hours, by the application of yeast and Indian meal—it is equally beneficial when applied to a burn.

Sure remedy for the Croup.—A distinguished medical friend of ours states, that whenever cynauche trachelais appears, he found a plaster of dry Scotch snuff, to be applied directly across the top of the thorax, invariably effectual. Dr. Shurtleff of Boston also declares—“I have used the snuff in several cases of the croup, and (with the aid of five grains of the powder of ipecac and fifteen of calomel in commencement for an emetic,) I have in no case failed in performing a cure. It is mixed with goose oil or lard, and spread on flannel sufficiently large to cover the neck and breast as low as the pit of the stomach.

Cure for the Hooping-Cough.—Dissolve one scruple of salt of tartar, in a gill of spring water—add ten grains of cochineal, finely powdered—sweeten this with loaf sugar. Give to an infant the fourth part of a table spoonful, four times a day; to a child 2 or 3 years old, half a spoonful; and to one 4 or 5 years old, a spoonful may be given. The relief is instant, and the cure in general, within 5 or 6 days.

Cure for Wens.—Wash them two or three times a day, with strong salt water, water in which salt has been dissolved.

Cure for the Influenza.—Drink very freely of barley water sweetened with brown sugar, and strongly impregnated with acid; and observe strict temperance in diet.

Cure for Cancers.—Take the root of dock, boil it until soft, then use it by way of a poultice, taking care to renew the application two or three times in a day. This simple remedy has effected a complete cure.

Cure for the sting of a Wasp.—Apply an onion to the part affected—the cure is instantaneous. Probably the same remedy would succeed as to other insects, bees, hornets, &c.

Cure for Burns and Scalds.—Apply a plaster compounded of Burgundy pitch, beeswax, and a little sweet oil; it will yield almost instant relief from pain. Allow one fourth wax, add oil, lard, or fresh butter to it, to reduce it to a consistency, so as neither to melt by the warmth of the flesh, nor irritate by its hardness.

Burns and Scalds.—Clarified honey, applied on a linen rag, is said to be an excellent remedy for burns and scalds. It is easily tried and can do no harm, and perhaps may prove as useful as it is cheap and simple.

To prevent wounds from Mortifying.—Sprinkle sugar on them. The Turks wash fresh wounds with wine, and sprinkle sugar on them. Obstinate ulcers may be cured with sugar dissolved in a strong decoction of walnut leaves.

Poison.—To cure the poison occasioned by the sting of a bee, wasp, hornet, &c. wash the part affected with the water of ammonia (hartshorne,) and if much diseased, dissolve a piece of carbonated ammonia (the size of a pea) in water and drink it. This remedy is said to have relieved persons when a sting has nearly caused mortification.

Cure for sore backs of Horses.—White lead, moistened with milk or sweet oil, is the best remedy for sore backs of Horses, and if applied in the early stage of the wound, is always efficacious.

Cement.—Isinglass, boiled in spirits of wine, will produce a fine transparent cement which will unite broken glass so as to render the fracture almost imperceptible, and perfectly secure.

Nankin colour.—A pail full of ley, with a piece of copperas half as big as a hen's egg boiled in it, will dye a fine nankin colour, which will never wash out. This is very useful for the linings of bed quilts, comforters &c.

TO TAKE STAINS OUT OF MAHOGANY.—Mix six ounces of spirit of salts, and half an ounce of rock salt of lemons, powdered together; drop a little on the stains, and rub it with cork till it disappear. Wash off with cold water.—*Cunnabell's Nova Scotia Almanack, for 1839.*

How to catch Owls and Rabbits.—The Americans have a plan of catching owls and rabbits, which is rather curious. **OWLS**—When you discover one on a tree, and find that it is looking at you, all you have to do is to move quickly round the tree several times, when the owl, in the mean time, whose attention will be so firmly fixed, that forgetting the necessity of turning its body with its head, will follow your motion with its eyes until it wrings its head off. **RABBITS**—Place apples in the parts where they frequent, after sprinkling them with snuff, and when they come to smell, the sudden effort to sneeze which they make never fails to break their necks, and even, in some cases, has been known to cause them to tumble heels over head a considerable distance.

O
Sick or
We a
Poor or
'Tis g
The gay
The s
The fair
All in
Or when
In co
For the
When
The old
The l
All eag
Thro
To kee
We l
Abroad
Thou
Thoug
Is th
The lar
Or to
The bl
Thou
The de
The
But al
And
And w
Sho
Oh wo
Is t
So ho
In t
That
An
We v
Til
The yo
Sighs a
tec
" Your
me
My he
sh
It cau
tip

ON GADDING.

Sick or in health,
We all love to Gad;
Poor or in wealth,
'Tis gadding go mad.

The gay and the grave,
The surly and proud,
The fair and the brave,
All mix in the crowd.

Or when taking the air,
In coach or in cart,
For the vulgar to stare
Whenever they start.

The old and the young,
The lame and the blind,
All eagerly run
Through sunshine and wind.

To keep them at home,
We labour in vain,
Abroad they must roam,
Though smarting with pain.

Though liberty sure
Is the law of the land,
The lame it won't cure,
Or teach men to stand;

The blind have no fear,
Though one foot in the grave,
The deaf cannot hear
The wind or the wave.

But all are the same,
And would fly o'er the moon,
And would think you to blame,
Should you stop them too soon.

Oh wonderful sure
Is the air that we breathe—
So holy and pure
In the morn and the eve.

That in spite of *old age*
And our *shortness* of breath,
We would fly from our cage
Till cut shorter by death.

[*Novascotian.*]

*The young red Lips and the old
red Nose.*

Sighs a beau, rather old to a beau-
teous young dame,
"Your charms, lovely nymph, set
me all in a flame,
My heart is on fire"—then says
she, "I suppose
It caught its bright blaze from the
tip of your nose."

CHARADES.

Three-fourths of a something
Would feed you a week,
Three fourths of a mountain
In Palestine seek.
Be my last, and I'm certain
My whole you will find
Is a large foreign fowl
Of a ravenous kind.

Three-fourths of a cross
And a circle combine—
Two half circles with
A perpendicular join
Two-thirds a triangle,
Erect on two feet—
Two half circle; more,
And a circle complete—
If these you proclaim,
A plant they will name.

REBUSES.

A fish you'll invert,
Then two pronouns insert,
My whole when combined,
In a circle you'll find.

From a city in Spain,
Cut off tail and head,
Transpose what remain,
See what oft I have read.

A mountain in scripture define,
One-third of an insect expose;
With caution the parts intertwine,
An American beast to disclose.

Conundrum.—Why is a piece of
iron like a tailor?

Answer to last year's Rebus.
Add half a small tree (*bush*) sh
To three-fourths of a hue (*blue*) blu
And then you will see
What ladies oft do, &c. *Blush.*

Answer to last year's Paradox.
Your paradox is *Lampblack*, sir,
Or; so it seems to me:
For, on the *Black* if you confer
His *natural Liberty*,
A *Lump* remains to light your way,
And Mungo's joyous looks display.

Answer to the Enigm. { *Cubit.*

A TABLE

FOR FORETELLING THE WEATHER, THROUGH ALL THE LUNATIONS OF EACH YEAR, FOREVER.

(Formed by Dr. Herschell, and revised by Dr. Adam Clarke.)

This Table and the accompanying remarks are the result of many years' actual observation; the whole being constructed on a due consideration of the attraction of the sun and moon, in their several positions acting the earth, and will, by simple inspection show the observed kind of weather will most probably follow the entrance of the moon into any of its quarters, and that so near the truth as to be constant or never found to fail:

Time of Moon's Change	IN SUMMER.	IN WINTER.
new moon, first quarter, full moon, or last quarter happens		
Between midnight and 2 in the morning, --	Fair.	Hard frost, unless the wind blow from the west or west-north-west.
— 2 and 4, morning, --	Cold & freq. showers.	Snowy or stormy.
— 4 and 6, " --	Rain.	Rain.
— 6 and 8, " --	Wind and rain.	Stormy.
— 8 and 10, " --	Changeable.	Cold rain, if wind from the north or east.
— 10 and 12, " --	Frequent showers.	Cold and high wind.
— 12, noon, & 2, p. m.	Very rainy.	Snow or rain.
— 2 and 4, evening, --	Changeable.	Fair and mild.
— 4 and 6, " --	Fair.	Fair.
— 6 and 8, " --	{ Fair, if wind from the north-west.	{ Fair and frosty, if wind from the north or north-east; rain or snow, if from the south or south-west.
— 8 and 10, " --	{ Rainy, if from the south or south-west.	{ Ditto.
— 10 and midnight, --	Ditto.	Ditto.
	Fair.	Fair and frosty.

Observations.—1. The nearer the time of the moon's change, first quarter, full and last quarter are to *midnight*, the fairer will the weather be during the seven days following. The space for this calculation occupies from ten at night till two next morning.

2.—The nearer to *mid day* or *noon* the phases of the moon happen, the more foul or wet weather may be expected during the next seven days. The space for this calculation occupies from ten in the forenoon to two in the afternoon. These observations refer principally to the summer, though they affect spring and autumn nearly in the same ratio.

3.—The moon's change, first quarter, full and last quarter, happening during six of the afternoon hours, that is, from four to ten, may be followed by fair weather; but this is mostly dependent on the wind, as is noted in the table.

4.—Though the weather, from a variety of irregular causes, is more uncertain in the latter part of autumn, the whole of winter, and the beginning of spring, yet, in the main, the above observations will apply to these periods.

—The observer should be within sight of a good vane, and the cardinal points of the heavens are correctly placed.

IONS OF

(ke.)

if many
re consi-
positio
obs.
of
he

ER.

unless the
or w.
ny.

wind w.
E.
n wind.

frosty, if
E; rain
s or sw.

age, first
the wea-
lculatio

happen,
ext seren
forenoo
y to the
me ratio.

ppening
y be fo-
nd, as

is more
the be-
apply to

here the
nd vane,
cal.

