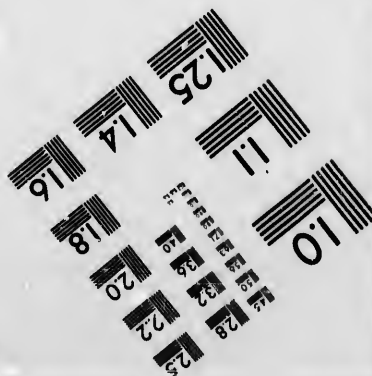
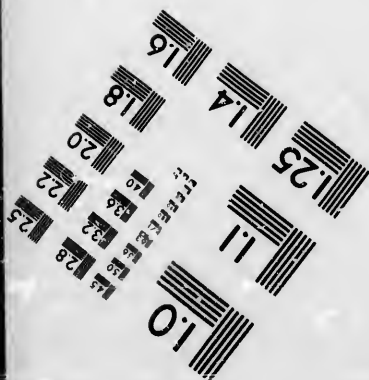
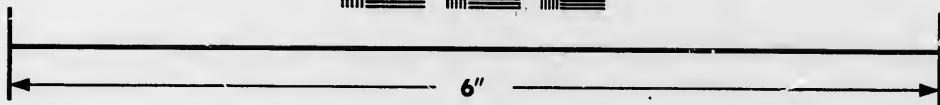
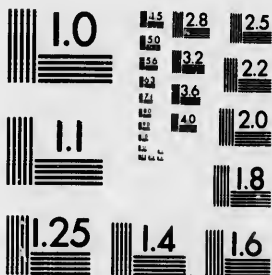

**IMAGE EVALUATION
TEST TARGET (MT-3)**



**Photographic
Sciences
Corporation**

23 WEST MAIN STREET
WEBSTER, N.Y. 14580
(716) 872-4503

**CIHM/ICMH
Microfiche
Series.**

**CIHM/ICMH
Collection de
microfiches.**



Canadian Institute for Historical Microreproductions / Institut canadien de microreproductions historiques

© 1986

Technical and Bibliographic Notes/Notes techniques et bibliographiques

The Institute has attempted to obtain the best original copy available for filming. Features of this copy which may be bibliographically unique, which may alter any of the images in the reproduction, or which may significantly change the usual method of filming, are checked below.

L'Institut a microfilmé le meilleur exemplaire qu'il lui a été possible de se procurer. Les détails de cet exemplaire qui sont peut-être uniques du point de vue bibliographique, qui peuvent modifier une image reproduite, ou qui peuvent exiger une modification dans la méthode normale de filmage sont indiqués ci-dessous.

Coloured covers/
Couverture de couleur

Covers damaged/
Couverture endommagée

Covers restored and/or laminated/
Couverture restaurée et/ou pelliculée

Cover title missing/
Le titre de couverture manque

Coloured maps/
Cartes géographiques en couleur

Coloured ink (i.e. other than blue or black)/
Encre de couleur (i.e. autre que bleue ou noire)

Coloured plates and/or illustrations/
Planches et/ou illustrations en couleur

Bound with other material/
Relié avec d'autres documents

Tight binding may cause shadows or distortion along interior margin/
La reliure serrée peut causer de l'ombre ou de la distorsion le long de la marge intérieure

Blank leaves added during restoration may appear within the text. Whenever possible, these have been omitted from filming/
Il se peut que certaines pages blanches ajoutées lors d'une restauration apparaissent dans le texte, mais, lorsque cela était possible, ces pages n'ont pas été filmées.

Additional comments:
Commentaires supplémentaires:

Coloured pages/
Pages de couleur

Pages damaged/
Pages endommagées

Pages restored and/or laminated/
Pages restaurées et/ou pelliculées

Pages discoloured, stained or foxed/
Pages décolorées, tachetées ou piquées

Pages detached/
Pages détachées

Showthrough/
Transparence

Quality of print varies/
Qualité inégale de l'impression

Includes supplementary material/
Comprend du matériel supplémentaire

Only edition available/
Seule édition disponible

Pages wholly or partially obscured by errata slips, tissues, etc., have been refilmed to ensure the best possible image/
Les pages totalement ou partiellement obscurcies par un feuillet d'errata, une pelure, etc., ont été filmées à nouveau de façon à obtenir la meilleure image possible.

CREASED PAGES MAY FILM SLIGHTLY OUT OF FOCUS.

This item is filmed at the reduction ratio checked below/
Ce document est filmé au taux de réduction indiqué ci-dessous.

10X	12X	14X	16X	18X	20X	22X	24X	26X	28X	30X	32X
					✓						

The copy filmed here has been reproduced thanks to the generosity of:

Archives of Ontario
Toronto

The images appearing here are the best quality possible considering the condition and legibility of the original copy and in keeping with the filming contract specifications.

Original copies in printed paper covers are filmed beginning with the front cover and ending on the last page with a printed or illustrated impression, or the back cover when appropriate. All other original copies are filmed beginning on the first page with a printed or illustrated impression, and ending on the last page with a printed or illustrated impression.

The last recorded frame on each microfiche shall contain the symbol \rightarrow (meaning "CONTINUED"), or the symbol ∇ (meaning "END"), whichever applies.

Maps, plates, charts, etc., may be filmed at different reduction ratios. Those too large to be entirely included in one exposure are filmed beginning in the upper left hand corner, left to right and top to bottom, as many frames as required. The following diagrams illustrate the method:

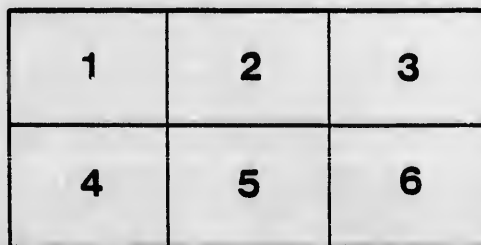
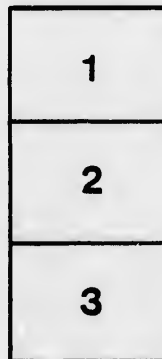
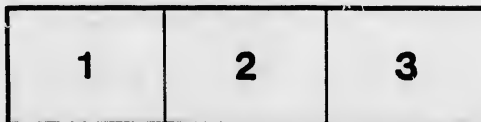

L'exemplaire filmé fut reproduit grâce à la générosité de:

Archives of Ontario
Toronto

Les images suivantes ont été reproduites avec le plus grand soin, compte tenu de la condition et de la netteté de l'exemplaire filmé, et en conformité avec les conditions du contrat de filmage.

Les exemplaires originaux dont la couverture en papier est imprimée sont filmés en commençant par le premier plat et en terminant soit par la dernière page qui comporte une empreinte d'impression ou d'illustration, soit par le second plat, selon le cas. Tous les autres exemplaires originaux sont filmés en commençant par la première page qui comporte une empreinte d'impression ou d'illustration et en terminant par la dernière page qui comporte une telle empreinte.

Un des symboles suivants apparaîtra sur la dernière image de chaque microfiche, selon le cas: le symbole \rightarrow signifie "A SUIVRE", le symbole ∇ signifie "FIN".

Les cartes, planches, tableaux, etc., peuvent être filmés à des taux de réduction différents. Lorsque le document est trop grand pour être reproduit en un seul cliché, il est filmé à partir de l'angle supérieur gauche, de gauche à droite, et de haut en bas, en prenant le nombre d'images nécessaire. Les diagrammes suivants illustrent la méthode.

errata
to

pelure,
on à



32X

VOTERS' LISTS---1879.

TOWNSHIP OF USBORNE

(COUNTY OF HURON)

LIST

of Persons entitled to vote at Municipal Elections and Elections to the Legislative Assembly.

Sub-Section 4 of Section 2, of the Act to Consolidate and Amend the Law respecting Voters' Lists.

4. The Sheriff shall immediately upon receipt of his copies cause one of them to be posted up in a conspicuous place in the Court House; the Clerk of the Peace, upon receipt of his copies, shall cause one of them to be posted in a conspicuous place in his office; every Public or Separate School Head Master or Mistress shall in like manner put up one on the door of the School House; and every Postmaster shall post up one of his copies in his Post-Office.—99 V., C 11, S. 4, S. S. 2.

PRINTED AT THE TIMES OFFICE, EXETER, ONT.



VOTERS' LIST---1879.

Municipality of the Township of Usborne.

PART I.—List of Persons entitled to vote at BOTH Municipal Elections and Elections to the Legislative Assembly.

SCHEDULE OF POST OFFICES.

1 Centralia.	2 Exeter.	3 Elinville.
4 Farquhar.	5 Hay.	6 Kirkton.
7 Lumley.	8 Rodgerville.	9 Woodham.
10 Winchelsea.	11 Whalen.	

POLLING SUBDIVISION NO. 1.

Comprising Lots 1 to S $\frac{1}{2}$ 15 inclusive, in the 1st concession ; all the Lots south of the Sideline between Lots 15 and 16 in concessions 2, 3, 4, 5, 6 and 7 ; Lots 7 to 12 inclusive, S. W. B.

No. on ROLL.	NAME.	LOT.	CON.	TITLE	Post Office Address.
30	Anderson Francis	p 13	1	Owner	2
j 254	Andrew John	4	6	Owner	3
j 275	Andrew Thomas	p 13	6	Owner	3
j 303	Andrew Philip	pts 3, 4	7	Owner	3
j 330	Andrew Joseph	S $\frac{1}{2}$ 13	7	Owler	3
j 331	Andrew George	S $\frac{1}{2}$ 13	7	Owner	3
14	Atkinson Richard, sen.	7	1	Owner	2
15	Atkinson Thomas	7	1	Farmer's son	2
16	Atkinson Richard, jun.	7	1	Farmer's son	2
j 122	Atkinson Thomas	E $\frac{1}{2}$ 1	3	Owner	1
j 123	Atkinson Edward	E $\frac{1}{2}$ 1	3	Tenant	1
j 26	Balkwill William	N $\frac{1}{2}$ 12	1	Owner	2
227	Balman Thomas	S $\frac{1}{2}$ 15	5	Owner	2
228	Balman William	S $\frac{1}{2}$ 15	5	Farmer's son	2
179	Beahen Philip	E $\frac{1}{2}$ 6	4	Owner	2
j 8	Beamish Francis	S $\frac{1}{2}$ 5	1	Tenant	1
j 273	Bennett Lawrence	p 10	6	Owner	3

POLLING SUBDIVISION NO. 1.—CONTINUED.

11	Bissett Richard	p 5	1	Tenant	1
262	Bray William	p 10	6	Owner	3
318	Brimacombe John	p 10	7	Owner	3
175	Brownlee William	S $\frac{1}{2}$ 2, S $\frac{1}{2}$ 3	4, 5	Farmer's son	1
198	Buswell George	p 15	4	Owner	2
199	Buswell Robert	p 15	4	Owner	2
31	Case William	p 13	1	Owner	2
293	Casey Thomas, sen.	S $\frac{1}{2}$ E	7	Owner	non res.
296	Casey Thomas	D	7	Owner	
12	Cave James	pt 6	1	Owner	1
172	Cave William	1	4	Tenant	1
296	Chewings William	A, C	7	Tenant	3
135	Coates Thomas	11, N p 9	3	Owner see s d 4	2
324	Coates Christopher	p 10	7	Owner	3
692	Colbert John	p 8	SWB	Owner	1
693	Colbert James	p 8	SWB	Occupant	1
259	Cooper Robert	S $\frac{1}{2}$ 7	6	Tenant	3
260	Cooper Jonathan, jr.	p N $\frac{1}{2}$ 7	6	Owner	3
308	Cooper Jonathan	S & N $\frac{1}{2}$ 7	7	Owner	3
309	Cooper John	S & N $\frac{1}{2}$ 7	7	Occupant	3
247	Cornish John, jun.	N $\frac{1}{2}$ A	6	Tenant	3
248	Cornish John, sen.	1 & B	6, 7	Owner	3
249	Cornish Francis	1 & B	6, 7	Farmer's son	3
28	Cottel Amorose	p 13	1	Owner	2
251	Coultime Richard	3, p 3	6, 7	Owner	3
252	Coultime William	3, p 3	6, 7	Farmer's son	3
253	Coultime Henry	3, p 3	6, 7	Farmer's son	3
263	Crocker James	pt 10	6	Occupant	3
24	Crowley Timothy	S $\frac{1}{2}$ 12	1	Owner	2
21	Cudmore Aaron	p 10	1	Tenant	2
258	Dagg Francis	6	6	Owner	non res.
169	Davis Samuel	A	4	Owner	1
170	Davis Francis	A	4	Farmer's son	1
171	Davis John B	A	4	Farmer's son	1
77	Dempsey John, jun.	N $\frac{1}{2}$ 3	2	Owner	1
127	Dempsey John, sen.	4	3	Owner	2
128	Dempsey Robert	4	3	Farmer's son	2
129	Dempsey Hugh	4	3	Farmer's son	2
93	Dew John	13	2	Owner	2
36	Dillen John	p 15	1	Owner	2
42	Drew Edred	p 13	1	Owner	2
689	Drought George	7	SWB	Owner	1
81	Easterbrook James	5, 6	2	Owner	2
277	Elford Michael	p 14	6	Owner	3
321	Elliott Robert	p 10	7	Owner	non res.
323	Elliott John	p 10	7	Tenant	3
4	Essery John	2, p 1	1	Owner	1
83	Essery John	7	3	Owner	2
132	Essery Samuel	S $\frac{1}{2}$ 3, 8	2, 3	Owner	2
302	Fanson James	2	7	Tenant	3

POLLING SUBDIVISION NO. 1.--CONTINUED.

1	j	86 Fisher Frederick	9	2	Tenant	2
3		87 Fisher Richard	9	2	Owner	2
3	j	138 Fisher George	15, S $\frac{1}{2}$ 14, p 14	2, 3, 4	Owner	2
on		139 Fisher William	15, S $\frac{1}{2}$ 14, p 14	2, 3, 4	Farmer's son	2
1	j	141 Fisher Pratt	N $\frac{1}{2}$ 14, p 14	9, 4	Owner	2
2						
2						
2	j	319 Gliddon William	p 10	7	Tenant	3
non res.		299 Gourley James	E $\frac{1}{2}$ 1	7	Owner	3
1						
1						
3	j	266 Halls Samuel, sen.	p 10	6, 7	Owner	3
s d 4	j	267 Halls Samuel, jun.	p 10	6, 7	Owner	3
2		276 Halls James	12, p 11	6	Owner	3
3		327 Halls John	N $\frac{1}{2}$ 11	7	Owner	3
1	j	196 Hancock John	p 14	4	Owner	non res.
3		197 Hancock Henry	p 14	4	Owner	non res.
2	j	5 Handford James	3	1	Owner	1
3	j	276 Harris Israel	p 14	6	Owner	3
3		256 Herbert John	N $\frac{1}{2}$ 5	6	Owner	non res.
3		255 Herbert James	N $\frac{1}{2}$ 5	6	Occupant	3
3	j	136 Heywood John	S $\frac{1}{2}$ & N $\frac{1}{2}$ 12, 13	3	Owner	2
on		315 Heywood Thomas	9	7	Owner	3
3	j	74 Hicks Samuel	p 1	2	Owner	1
2	j	244 Hicks Daniel	C	6	Owner	3
on	j	268 Hinds John	p 10	6	Owner	3
on		270 Hinds Robert	p 10	6, 7	Owner	3
3		271 Hinds George	p 10	6, 7	Tenant	3
2		272 Hinds Ader E.	p 10	6, 7	Owner	3
2		7 Hockey Henry	S $\frac{1}{2}$ 5	1	Owner	1
	j	690 Hodgins John	W p 8	SWB	Owner	1
	j	691 Hodgins Richard	p 8	SWB	Owner	1
non res.	j	2 Hooper Adolphus	p 1	1	Owner	1
1	j	3 Hooper Albert	p 1	1	Owner	1
on		29 Hopkins Hugh	p 13	1	Owner	2
on		33 Horn William	p 13	1	Owner	2
1	j	298 Horn Samuel	E $\frac{1}{2}$ 1	7	Tenant	3
1		173 Horrell Isaac	1	4	Owner	1
2		178 Hunter Leonard	4, 5, W $\frac{1}{2}$ 3	4	Owner	2
2		180 Hunter Richard	W $\frac{1}{2}$ 6, 7, 8, 9, 2, W $\frac{1}{2}$ 10	4, 5	Owner	2
on		181 Hunter John, jun.	W $\frac{1}{2}$ 6, 7, 8, 9, 2, W $\frac{1}{2}$ 10	4, 5	Farmer's son	2
2		182 Hunter Phineas	W $\frac{1}{2}$ 6, 7, 8, 9, 2, W $\frac{1}{2}$ 10	4, 5	Farmer's son	2
2	j	183 Hunter George	W $\frac{1}{2}$ 6, 7, 8, 9, 2, W $\frac{1}{2}$ 10	4, 5	Owner	2
2		512 Hunter John	8, 9, N $\frac{1}{2}$ 8	6, 7	Owner	3
1		513 Hunter Samuel	8, 9, N $\frac{1}{2}$ 8	6, 7	Farmer's son	3
		514 Hunter Richard	8, 9, N 1/2 8	6, 7	Farmer's son	3
	j	34 Hutchinson Thomas	p 13	1	Owner	2
2	j	6 Huxtable John	4	1	Owner	1
3						
non res.						
3	j	246 Jacques William	S 1/2 A	6	Owner	3
1	j	294 Jacques Solomon	N 1/2 E	7	Owner	3
2		22 Johns John	p 10	1	Owner	2
2	j	328 Johns Richard	12	7	Owner	3
	j	332 Johns Silas	N 1/2 13, p 14	7	Owner	3
	j	90 Jones Henry	11, 10	2, 3	Owner & tenant	2
3	j	133 Jones Thaddeus	S p 9	3	Tenant	2

POLLING SUBDIVISION NO. 1.--CONTINUED.

134 Jones John	S p 9	3	Owner	2
297 Jones Richard	A	7	Owner	3
695 Jones Daniel	W 1 2 10	SWB	Owner	11
333 Johns John	p 14	7	Owner	3
80 Kelland Robert	5. 6	2	Tenant	2
131 Kelland Matthew	p 6	3	Owner	2
82 Kerslake John	7	2, 3	Tenant	2
88 Kerslake Robert	10	2	Tenant	2
89 Kerslake Henry	10	2	Owner	2
75 Keys John	p 1	2	Owner	1
699 Kensela James	E p 12	SWB	Owner	11
700 Kensela Thomas	E p 12	SWB	Farmer's son	11
j 130 Luxton Frederick	p 5	3	Owner	2
43 Mace George	p 13	1	Occupant	2
j 696 Mara John	E p 10, W p 12	SWB	Owner	11
697 Mara Michael	E p 10, W p 12	SWB	Farmer's son	11
184 Martin William	E 1 2 7, 8, 9, S 1 2 10 13	4, 5	Owner	2
185 Martin Samuel	E 1 2 7, 8, 9, S 1 2 10, 13	4, 5	Farmer's son	2
17 May William	S 1 2 8	1	Owner	2
j 18 May Thomas	9, p 8	1	Owner	2
19 May George	9, p 8	1	Farmer's son	2
j 307 Miners William	6	7	Owner	3
317 Miners William, jun.	p 10	7	Owner	3
j 124 Norley John, sen.	2, W 1 2 1	3	Owner	1
125 Morley John, jun.	2, W 1 12	3	Farmer's son	1
44 McInnis John	p 15	1	Owner	2
20 McMahon George	p 8	1	Occupant	2
j 694 Ogden John	9	SWB	Owner	11
j 245 Parkinson Samuel	B	6	Owner	3
279 Perkin William	15	6	Owner	3
j 186 Pincombe John	p N 1 2 10	4	Owner	2
40 Prier Thomas	p 14	1	Owner	3
304 Prier John	S 1 2 10	7	Owner	3
j 226 Prout John	12	5	Owner	3
j 195 Pugsley William	p 14	4	Tenant	2
j 250 Pym John	2	6	Owner	3
j 221 Quinton William	A. 1, N 1 2 3, 4, 5, 6, 7, 8	5	Owner	1
j 222 Quinton Richard	A. 1, N 1 2 3, 4, 5, 6, 7, 8	5	Owner	1

POLLING SUBDIVISION NO. 1.—CONTINUED.

owner	2	j 82 Richards David	p 13	1	Owner	2
owner	3	j 292 Ridley Thomas	S 1/2 E	7	Tenant	3
owner	11	265 Robinson William	p 10	6	Owner	3
owner	3	78 Rook George, sen	4	2	Owner	2
		j 79 Rook George, jun	4	2	Owner	2
		187 Rowcliffe John	E 1/2 11, E 1/2 9	4, 5	Owner	2
		193 Rowcliffe William	13	4	Owner	2
		194 Rowcliffe Philip	W 1/2 9	5	Owner	2
		126 Rundle William	8	2	Owner	2
enant	2					
owner	2					
enant	2					
enant	2	j 76 Sample John	2	2	Owner	1
owner	2	j 224 Shute Thomas	14	5	Owner	2
owner	1	225 Shute John	14	5	Farmer's son	2
owner	11	j 305 Skinner Samuel	S 1/2 5, 5, N 1/2 4	6, 7	Owner	3
owner	11	306 Skinner William	S 1/2 5	6	Farmer's son	3
		j 10 Slade Bartholmew	pts 5, 6	1	Tenant	1
		261 Sleamon George	p 7, S 1/2 8	6, 7	Owner	3
		316 Sleamon William	p 10	7	Owner	3
		j 311 Sleamon John	S 1/2 8	7	Tenant	3
Owner	2	278 Smale Thomas	p 14	6	Owner	3
		300 Small Edmond	W 1/2 1	7	Owner	3
		301 Small Edward	W 1/2 1	7	Farmer's son	3
		j 84 Smith Samuel	8	2	Tenant	2
		264 Smith Henry	p 10	6	Tenant	6
Occupant	2	85 Spicer John	p 14	1	Owner	2
Owner	11	j 325 Spicer William B.	p 10	7	Owner	3
Farmer's son	11	176 Spague Nicholas	N 1/2 2, E 1/2 3	4	Occupant	1
Owner	2	177 Sprague Obed	N 1/2 2, E 1/2 3	4	Owner non res.	3
Farmer's son	2	j 257 Stevens Enoch	6	6	Tenant	3
Owner	2					
Owner	2					
Farmer's son	2	j 374 Taylor John	p 10	6	Tenant	3
Owner	3	320 Taylor Anthony	p 10	7	Owner	3
Owner	3	j 275 Thompson Martin	p 11	6	Owner	3
Owner	1	j 229 Tom James	N 1/2 15	5	Owner	2
Farmer's son	1	j 41 Treble John	pts 13, 14	1	Owner	2
		37 Trivitt Thomas	p 15	1	Owner	2
		39 Veal John	p 14	1	Owner	2
Owner	2	322 Veal Thomas	p 10	7	Occupant	3
Occupant	2	23 Vosper George	p 11	1	Owner	2
		j 188 Wadlen Richard	N 1/2 11	4	Owner	2
Owner	11	j 13 Walker James	p 6	1	Owner	1
		7 Webber George	pts 5, 6	1	Owner	1
		j 25 Weir George	p 11	1	Owner	2
		j 91 Welsh John	12	2	Tenant	2
		92 Welsh Richard	12	2	Owner	2
Owner	3	j 334 Werry William	15	7	Owner see s d 4	3
Owner	3	j 94 Westcott James	E 1/2 15	2	Owner see s d 1	3
Owner	2	140 Westcott William	14	2	Owner	2
Owner	2	j 27 Westcott John T	p 14	1	Owner	2
Owner	3	269 Wilcox Robert	p 10	6	Tenant	2
Owner	3	693 Wheelahan John	11	SWB	Owner	11
Tenant	2	j 326 White Nicholas	p 11	7	Owner	3
Owner	3	j 39 Willis John	pts 14, 15, W 1/2 15	1, 2	Owner	2
		223 Wilson Thomas	12, pts 10, 11	5	Owner	2
		j 189 Woods William	12, pts 9, 11	4, 5	Owner	2
		190 Woods William H.	12, pts 9, 11	4, 5	Farmer's son	2
Owner	1	191 Woods John	12, pts 9, 11	4, 5	Farmer's son	2
Owner	1	192 Woods Daniel	12, pts 9, 11	4, 5	Farmer's son	2

VOTERS' LIST---1879.

Municipality of the Township of Usborne.

PART II.—List of Persons entitled to vote at Municipal Elections ONLY.

POLLING SUBDIVISION NO. 1.

No. on ROLL.	NAME.	LOT.	CON.	TITLE	Post Office Address
73	Cave John	p 1	2	Owner	1

VOTERS' LIST---1879.

Municipality of the Township of Usborne.

PART III.—List of Persons entitled to vote at Elections to
the Legislative Assembly ONLY.

POLLING SUBDIVISION NO. 1

No. on ROLL	NAME	LOT	CON.	TITLE	Post Office Address
----------------	------	-----	------	-------	------------------------

VOTERS' LIST---1879.

Municipality of the Township of Usborne.

PART I.--List of Persons entitled to vote at BOTH Municipal Elections and Elections to the Legislative Assembly.

POLLING SUBDIVISION NO. 2.

Comprising Lots N $\frac{1}{2}$ 21 to 35 inclusive, in the 1st concession; all the Lots north of the Sideline between Lots 15 and 16 in concessions 2, 3, 4, 5, and 6; Lots 5 to 10 inclusive; N. and S. Thames Road; Lots 24 to 30 inclusive N. E Boundary

No on ROLL.	NAME.	LOT.	CON.	TITLE	Post Office Address
578	Airth James, sen.	p 5	NTR	Owner	2
579	Airth James, jun.	p 5	NTR	Owner	2
582	Allin Thomas	p 6	NTR	Owner	2
597	Allison John	p 10, p 23	NTR, 6	Owner	2
100	Anderson John	pts 20, 21	2	Owner	4
205	Armstrong James	23, p 6	4, NTR	Owner	5
207	Armstrong George, sen.	24	4	Owner	2
580	Armstrong George	p 6	NTR	Owner	2
117	Balsdon George	32	2	Tenant	8
45	Bawden William	N W cor 21	1	Owner	2
241	Bell William, sen.	E p 31	5	Owner	2
242	Bell William	W p 31	5	Owner	3
226	Bishop Archibald	E $\frac{1}{2}$ 26, 26	4, 5	Farmer's son	8
143	Bissett James	p 17	4	Owner	2
46	Blatchford George	NE p 21	1	Owner	2
215	Blatchford Richard	pts 29, 30, pts 31, 32	2, 4	Owner	2
216	Blatchford John	pts 31, 32	4	Owner	2
71	Bouthron James	p 35	1	Farmer's son	8
615	Bowerman Ichabod	27	1	Owner	8
616	Bowerman John	27	NER	Owner	7
165	Buchanan Alexander	33	NER	Farmer's son	2
			3	Owner	8

POLLING SUBDIVISION NO. 2.—CONTINUED.

j	281	Cameron John	p 23,	6	Owner	7
j	284	Cann Robert	24, E $\frac{1}{2}$ 25, 26, W $\frac{1}{2}$ 27	6	Owner	7
	285	Cann Thomas	24, E $\frac{1}{2}$ 25, 26, W $\frac{1}{2}$ 27	6	Farmer's son	7
	286	Cann Charles	24, E $\frac{1}{2}$ 25, 26, W $\frac{1}{2}$ 27	6	Farmer's son	7
j	57	Case Thomas	30, S $\frac{1}{2}$ 32	1	Owner	8
	58	Case George F.	30, S $\frac{1}{2}$ 32	1	Farmer's son	8
	59	Case Thomas M.	31	1	Owner	8
	60	Case Joseph	31	1	Owner	8
j	581	Crawford George	p 6,	NTR	Tenant	2
j	240	Cudmore Thomas	30	6	Owner	8
j	152	Dayman William	S $\frac{1}{2}$ 24	3	Owner	
j	153	Dayman Humphrey	N $\frac{1}{2}$ 24	3	Owner	
j	202	Dew William	17	4	Owner	2
	291	Dishl Jacob	29	9	Occupant	7
j	70	Doan Hadley	p 34	1	Owner	8
	63	Dougall Henry	p 33	1	Farmer's son	8
	64	Dougall James	p 33	1	Farmer's son	8
j	121	Dougall David	35	2	Owner	8
	110	Down John	27	2	Owner	2
j	206	Down Thomas	24	4	Tenant	2
j	67	Elder James	p 35	1	Owner	8
j	72	Eller William	p 35	1	Owner	8
j	148	Elston Richard	22	3	Tenant	6
j	237	Ellerington Thomas	p N $\frac{1}{2}$ 27	6	Owner	7
j	237	Etherington Stephen J	27	5	Owner	2
	61	Fairbairn Elliott	N $\frac{1}{2}$ 32	1	Owner	8
j	95	Frayne Robert	p 16, S $\frac{1}{2}$ 17	2	Owner	2
	96	Frayne James	p 16, S $\frac{1}{2}$ 17	2	Farmer's son	2
j	98	Frayne John	E $\frac{1}{2}$ 20	2	Owner	5
	218	Fulton Robert, jun.	34	4	Tenant	8
	219	Fulton Robert, sen.	34	4	Owner	8
	109	Garland James	pts 25	2	Owner & tenant	2
	546	Gibson Robert	5	STR	Owner	2
	517	Gibson Andrew	5	STR	Farmer's son	2
j	620	Glenn John, sen.	30	6	Owner see s d 4	7
	621	Glenn John, jun.	30	6	Owner see s d 4	7
	612	Glenn James	30	6	Owner see s d 4	7
	157	Greenwood Joseph P.	N $\frac{1}{2}$ 27	8	Owner	8
	290	Greenwood Philip	29	6	Owner	7
	47	Harris William	22	1	Tenant	5
	108	Harris John	S $\frac{1}{2}$ 23	2	Owner	5
	235	Harris John	25	5	Owner	2
	232	Harrison Charles	18	5	Tenant	2
	48	Harton Thomas	23	1	Owner	5
	49	Harton George	23	1	Owner	6
	147	Harvey Richard	20, S $\frac{1}{2}$ 27	8	Owner	8
j	54	Hawkins George	28, 29	1	Owner	2

shorne.

BOTH Mu-
Assembly.

oncession ;
s 15 and 16
inclusive ;
ive N. E.

Post Office
Address

2
2
2
4
4
5
2
2

8
2
8
8

2
2
R
8
8
7
s son
2
8

POLLING SUBDIVISION NO. 2.—CONTINUED.

55 Hawkins Thomas	28, 29	7			
56 Hawkins Joseph	28, 29			Farmer's son	8
144 Hodgson James	18, 19, 18	2	0	Farmer's son	8
233 Horney Henry	N $\frac{1}{2}$ 23, S $\frac{1}{2}$ 24			Owner	2
234 Horney Charles H.	N $\frac{1}{2}$ 24			Owner	2
617 Horton Samuel	26	7	8	Owner	7
51 Jeckell William	26	1		Owner	
154 Johns James	25	3		Tenant	3
230 Johnson John	18	5		Tenant	2
101 Jory Simon A.	E $\frac{1}{2}$ 21, 22	2		Tenant	5
102 Jory James	S $\frac{1}{2}$ 21, 22	2		Owner	5
111 Keddy Walter		2		Owner	2
158 Keddy Ralph	25, 26	3		Owner	8
159 Keddy William	27, 28	3		Owner	8
145 Kernick Thomas		2		Owner	2
146 Kernick Daniel	19	3		Owner	2
200 Kydd Charles	16, p 16	4, 6		Tenant	2
203 Kydd William	18	4		Owner	2
204 Kydd Robert	18	4		Owner	2
263 Kydd John	p 23	6		Owner	7
283 Kydd Robert, jun.	N $\frac{1}{2}$ 23	8		Owner	7
114 Lowe George	W $\frac{1}{2}$ 31	2		Owner	8
115 Lowe John, sen.	E 1/2 31	2		Owner	8
116 Lowe John, jun.	E 1/2 31	2		Owner	8
552 Madge Walter	10, 18		STR, 6	Owner	4
553 Madge Samuel	18		6	Farmer's son	2
554 Madge Paul	10		STR	Farmer's son	4
156 Manning Solomon	26, S $\frac{1}{2}$ 27		3	Owner	8
69 Marshall John P.	p 34		1	Owner	8
150 Millar James	p 21		3	Owner	2
585 Millar David	8		NTR	Owner	2
155 Mitchell Valentine	25		3	Owner	8
119 Moir Peter	33		2	Owner	8
120 Moir George	34		2	Owner	8
161 Moir Andrew	30		3	Owner	8
164 Moir Alexander	33		3	Owner	8
210 Moir James	W $\frac{1}{2}$ 26, 27, 28, W1/2 25		3	Owner	7
211 Moir Robert	29		3	Owner	3
212 Moir Daniel	29		4	Farmer's son	3
218 Morrison Robert	33		4	Owner	3
549 Monteith George, sr	9		STR	Owner see ad 4	4
550 Monteith George, jr	9		STR	Farmer's son	4
586 Monteith Charles	9		NTR	Owner see s. d. 4	4
239 Moir John	29		5	Owner	6
99 McCord Robert	pts 20, 21		4	Owner	5
588 McDonald Robert	8		STR	Owner see s. d. 4	4

POLLING SUBDIVISION NO. 2.—CONTINUED.

589 McDonald Alexander	6	STR	Farmer's son	4
238 McFarlain Thomas	27	1	Owner	8
52 McTaggart Samuel	27	1	Owner	8
53 McTaggart Peter	27	1	Owner	8
612 McTaggart Martin	30	NEB	Owner	8
213 McQueen Peter	30, pts 31, 32	4	Owner	8
214 McQueen John	30, pts 31, 32	4	Owner	8
220 Naira Thomas	35	4	Owner	8
106 Oke William	24, N $\frac{1}{2}$ 23	2, 3	Owner	5
106 Oke James	24, N $\frac{1}{2}$ 23	2, 3	Owner	5
107 Oke Walter J.	24, N $\frac{1}{2}$ 23	2, 3	Owner	5
108 Pengally William	p 25	2	Owner	2
201 Perkin Charles	16, p 16	4, 6	Owner	2
231 Perkin Henry	17, p 16	5, 6	Owner	2
149 Pickard James	22	3	Owner	2
288 Poliard Thomas	S $\frac{1}{2}$ 28	6	Owner	7
66 Rodgers Mathew	N pt 33	1	Owner	8
162 Ross Russell J.	31	3	Owner	8
162 Ross Gavin	31	3	Farmer's son	8
583 Russell Thomas	7	NTR	Occupant	2
584 Russell James	7	STR	Owner	2
613 Ryckman Philip	29	NEB	Owner	8
914 Ryckman John	28	NEB	Owner	7
289 Smallacombes George	N $\frac{1}{2}$ 28	6	Tenant	7
166 Stewart Robert	34	3	Owner	8
618 Stewart James	25	NEB	Owner	7
617 Stewart Niel	25	NEB	Occupant	7
160 Strang John	29	3	Owner	8
118 Trick John	32	2	Owner	5
151 Tucker John	p 21	3	Tenant	2
548 Tyndall Anthony	8	STR	Tenant	2
50 Walper Abel	24, 25	1	Owner	4
94 Westcott James	p 16	2	Owner see s d 1	2
97 Westcott Henry	N $\frac{1}{2}$ 17	2	Owner	2
104 Westcott Christopher	N $\frac{1}{2}$ 23	2	Owner	5
142 Westcott William	16	4	Owner see s d 1	2
217 Westlake William	p 22	4	Owner	8
280 Whitlock Isaac	17	6	Owner	2
209 Wilson James	25	4	Farmer's son	8
112 Wood James	W $\frac{1}{2}$ 29, 30	2	Owner	8
167 Wood William	35,	3	Owner	8
168 Wood John	35	3	Farmer's son	8
65 Workman James	p 33	1	Owner	8

VOTERS' LIST---1879.

Municipality of the Township of Usporne.

PART II.—List of Persons entitled to vote at Municipal Elections ONLY.

POLLING SUBDIVISION NO. 2

No. on ROLL	NAME	LOT	CON.	TITLE	Post Office Address
----------------	------	-----	------	-------	------------------------

VOTERS' LIST---1879.

Municipality of the Township of Usborne.

PART III.—List of persons entitled to vote at Elections to the Legislative Assembly ONLY.

POLLING SUBDIVISION NO. 2

TITLE Post Office Address

No. on ROLL

NAME

LOT

CON.

TITLE

Post Office Address

VOTERS' LIST---1879.

Municipality of the Township of Usborne.

PART I.—List of Persons entitled to vote at BOTH Municipal Elections and Elections to the Legislative Assembly.

POLLING SUBDIVISION NO. 3.

Comprising all the Lots south of the Line between Lots 12 and 13 in Concessions 8, 9, 10, 11, 12, 13 and 14; Lots 13 and 14 S. W. Boundary; Lots 3 to 22 inclusive S. E. Boundary.

No on ROLL.	NAME.	LOT.	CON.	TITLE	Post Office Address
j 666	Abray George	p 12	SEB	Owner	9
j 667	Abray William	p 12	SEB	Owner	9
j 678	Abray John	p 13	SEB	Owner	6
426	Annan David	12	9	Owner	
j 437	Avery Richard	E	10	Owner	9
j 417	Balkwill James, sen.	7	9	Owner	10
710	Balkwill James, jun.	7	9	Farmer's son	10
j 360	Batten John, jun.	N $\frac{1}{2}$ 4, S p 5	8	Owner	10
j 401	Batten John, sen.	S p D, S p D	8, 9	Owner	9
402	Batten Samuel	S p D,	8	Farmer's son	9
359	Beer James	p 5	8	Owner	10
j 471	Beaver Benjamin	4, N $\frac{1}{2}$ 3	11	Owner	9
j 354	Brock John, jun.	B	8	Tenant	9
j 407	Brock John, sen.	B	9	Owner	9
j 408	Brock William	S $\frac{1}{2}$ 2, p A	8, 9	Owner	9
j 419	Brock Samuel	S $\frac{1}{2}$ 9.	9	Owner	10
373	Brown Henry	p 10	8	Owner	10
657	Brown Samuel	p 9	SEB	Owner	8
j 457	Burns Peter	E $\frac{1}{2}$ 6	11	Owner	
j 474	Cann John	7, N $\frac{1}{2}$ 6	11, 10	Owner	10
475	Cann Richard	7, N $\frac{1}{2}$ 6	11, 10	Farmer's son	10

POLLING SUBDIVISION NO. 8. - CONTINUED.

j	367	Clements Isaac	N $\frac{1}{2}$ 7	8	Owner	10
j	413	Cook William	N $\frac{1}{2}$ 4	9	Tenant	10
j	421	Cook Thomas	pts 10, 11, N $\frac{1}{2}$ 10	8, 9	Owner	10
j	665	Copeland John	12, p 12	13, SEB	Owner	9
j	411	Cornish William, sen.	3, p S $\frac{1}{2}$ 4	9	Owner	10
j	706	Cornish William, jun.	3, p S $\frac{1}{2}$ 4	9	Farmer's son	10
j	412	Cornish Francis	p S $\frac{1}{2}$ 4	9	Owner	10
j	451	Cornish George	S $\frac{1}{2}$ 8	10	Owner	10
j	461	Creery Robert, sen.	12	10	Owner see s d 4	10
j	460	Creery William	W $\frac{1}{2}$ 11, E $\frac{1}{2}$ 11	10	Owner	10
j	477	Creery Robert, jun.	11	8	Owner see s d 4	10
j	425	Daniels James	12	9	Tenant	10
j	363	Delbridge Richard, sen	S $\frac{1}{2}$ 8, S $\frac{1}{2}$ 8	8, 9	Owner	10
j	369	Delbridge William	S $\frac{1}{2}$ 8, S $\frac{1}{2}$ 8	8, 9	Owner	10
j	370	Delbridge Richard, jun	N $\frac{1}{2}$ 8, E $\frac{1}{2}$ 9	8	Owner see s d 1	10
j	418	Delbridge John	p 8	9	Owner	10
j	680	Dodd William	14	SEB	Tenant	9
j	446	Easterbrook John	4, 5	10	Tenant	9
j	679	Edwards Robert	p 13	SEB	Owner	9
j	672	Elliott Thomas	p 13	SEB	Owner	9
j	454	Fletcher Robert	W $\frac{1}{2}$ 6	11	Owner	9
j	486	Fletcher Michael	12	11	Owner see s d 4	10
j	670	Ford Samuel	pts 12, 13	SEB	Owner	9
j	444	Frayne John	S 1/2 3	10	Tenant	9
j	473	Fuller Chauncey	S 1/2 6, 5	10, 11	Owner	9
j	474	Fuller Stephen	S 1/2 6, 5	10, 11	Tenant	9
j	375	Godbolt Frederick	p 11	8	Owner	10
j	458	Godbolt John	10	10	Owner	10
j	482	Godbolt George, sen.	10	11	Owner see s d 1	10
j	483	Godbolt George, jun	10	11	Farmer's son	10
j	501	Gonrley Archibald	11	12	Owner	6
j	500	Gourley John	11	12	Owner	6
j	653	Hall James J.	p 8	SEB	Owner	6
j	594	Hannah George	11	13	Owner see s d 4	6
j	484	Hazlewood Thomas	11	11	Owner	10
j	496	Hazlewood, William	8	12	Owner	6
j	654	Hazlewood John	p 9	SEB	Owner	6
j	365	Hern Henry	N 1/2 6, S 1/2 7	8	Owner	10
j	366	Hern Philip	N 1/2 6, S 1/2 7	8	Owner	10
j	409	Hern Thomas	N 1/2 2, 1	8, 9	Owner	9
j	420	Heywood George	p 10, N 1/2 9, S 1/2 10	8, 9	Owner	10
j	362	Hogg Joseph	p 5	8	Owner	10
j	363	Hogg Samuel	p 5	8	Owner	10
j	685	Hogg Hubert	20	SEB	Tenant	11
j	681	Hopkins John	14	SEB	Owner	9
j	355	Horn Samuel R	A	8	Tenant	9

POLLING SUBDIVISION NO. 8.-CONTINUED.

Address	Block	Lot	Owner	Area	Other
374 Hull Ishmael	p 11	8	Owner	10	676 357 358
523 Irwin John	N 1/2 12	12	Owner see s d 4	6	j 350 j 351 j 352 j 410 j 380
438 Jeffery William	B	10	Owner	9	j 495
704 Johns William	p 5	8	Tenant	10	672 448
j 671 Kahler Henry	p 13	SEB	Owner	9	
478 Kee John	S 1/2 9	11	Tenant	10	655
687 Keffe James	22	SEB	Owner	11	j 377
688 Keffe Patrick	22	SEB	Occupant	11	400
701 Kehoe Philip	13	SWB	Owner	11	j 440
j 502 Kirk William	S 1/2 19	12	Owner	6	j 452
515 Kirk John	8	13	Owner	6	j 453
516 Kirk David	8	13	Farmer's son	6	j 683
517 Kirk William	4	13	Farmer's son	6	j 416
518 Kirk Robert	8	13	Farmer's son	6	422
j 646 Kirk Lonis	p 8	SEB	Owner	6	684
j 647 Kirk Alexander	S 1/2 10	13	Owner	6	
j 648 Kirk James	S 1/2 10	13	Tenant	6	
j 649 Kirk Joseph	S 1/2 10	13	Tenant	6	
j 657 Kirk Robert	p 9	SEB	Owner	6	j 348
663 Kirk David	11	SEB	Owner	6	498
664 Kirk George	11	SEB	Occupant	6	j 499
677 Kirk James	p 13	SEB	Tenant	9	650
364 Kyle James, sen	S 1/2 6	8	Owner	10	j 532
j 415 Kyle James, jun.	5	9	Owner	10	533 674 447 j 443 376
j 521 Mahon David	N 1/2 10	13	Owner	6	j 650
522 Mahon John	N 1/2 10	13	Farmer's son	6	j 349
j 519 Marshall Weatheral	N 1/2 9, 9	12, 13	Owner	6	
520 Marshall William H.	N 1/2 9, 9	12, 13	Farmer's son	6	
j 445 Martin John	N 1/2 3	10	Owner	9	
j 399 Middleton Francis	E 1/2 21	9, SEB	Owner	11	j 668
379 Miller David	p 11	8	Owner	10	j 669
658 Miller Alfred	p 9,	SEB	Owner	6	
j 702 Morley Henry	p 14	SWB	Tenant	11	
703 Morley Benjamin	p 14	SWB	Owner	11	
j 656 McCurdy John	p 9	SEB	Owner	6	j 403 j 404
j 644 McGregor John, sen.	7, p 5	SEB	Owner	6	405 406
645 McGregor John, jun.	7, p 5	SEB	Farmer's son	6	414 356 j 643 652 j 371
j 439 Nagle Thomas	A	10	Owner	9	423
j 469 Nagle John	2, 16	11, SEB	Owner	9	424
470 Nagle James, sen.	15	SEB	Owner	9	
j 682 Nagle James, jun.	17	SEB	Owner	9	441
j 381 Northy, Henry	12, E p 11	8	Owner	10	442

POLLING SUBDIVISION NO. 3. - CONTINUED.

Owner 10
 Owner see s d 4 6
 Owner 9
 Tenant 10
 Owner 9
 Tenant 10
 Owner 11
 Owner 11
 Occupant 11
 Owner 11
 Owner 6
 Owner 6
 Farmer's son 6
 Farmer's son 6
 Farmer's son 6
 Owner 6
 Owner 6
 Tenant 6
 Tenant 6
 Owner 6
 Owner 6
 Occupant 6
 Tenant 9
 Owner 10
 Owner 10
 Owner 6
 Tenant 11
 Owner 11
 Owner 6
 Owner 6
 Farmer's son 6
 Owner 9
 Owner 11
 Owner 10
 Owner 6
 Tenant 11
 Owner 11
 Owner 6
 Owner 6
 Farmer's son 6
 Owner 9
 Owner 9
 Owner 9
 Owner 9
 Owner 9
 Owner 10

676	Painter Richard	p 13	SEB	Owner	9
357	Parkinson Thomas	3	8	Owner	10
358	Parkinson David	3	8	Farmer's son	10
350	Pearson Walter	E	8	Occupant	11
351	Peart Joseph	N $\frac{1}{2}$ D, C	8	Owner	9
352	Peart Samuel	N $\frac{1}{2}$ D, C	8	Farmer's son	9
410	Penwarden Thomas	2	9	Owner	10
380	Powell George	p 11	8	Owner	10
495	Porte, Robert	7	12	Owner	6
672	Prouse John	p 13	SEB	Tenant	9
448	Reeve John T.	4	10	Owner	
655	Roadhouse B. J.	p 7	12	Owner	6
377	Robinson Robert	p 11	8	Owner	10
400	Road William	21	SEB	Owner	
440	Routley Emanuel	l, p 2	10	Tenant	9
452	Routley Mathew	N $\frac{1}{2}$'s 7, 8, W $\frac{1}{2}$ 6	10, 11	Owner	10
453	Routley Samuel	N $\frac{1}{2}$ 7, N $\frac{1}{2}$ 8	10	Farmer's son	10
683	Routley William	18	SEB	Owner	9
416	Rowcliffe James	6	9	Occupant	10
422	Rowcliffe George	p 11	9	Tenant	10
684	Rowley James	18	SEB	Farmer's son	9
348	Saddler James	G	8	Owner	11
498	Sample Samuel	S $\frac{1}{2}$ 10	12	Owner	6
499	Sample James	N 1 2 10	12	Owner	6
650	Seaburn John	p 8	SEB	Owner	6
532	Shier Adam	11, 12	14	Owner	6
533	Shier Samuel A.	11, 12	14	Farmer's son	6
674	Shier Jonathan	19, p 13-	SEB	Owner	9
447	Sinson John	5	10	Owner	
443	Skinner Samuel	p 2	10	Owner	
376	Smith Alexander	p 11	8	Owner	
650	Somerville Thomas	p 9	SEB	Owner	6
349	Squires Henry	F	8	Tenant	11
668	St John William	p 12	SEB	Owner	9
669	S Johns George	p 12	SEB	Tenant	9
403	Taylor William	p C D	9	Owner	9
404	Taylor John	p C	9	Owner	9
405	Taylor Robert	p C	9	Farmer's son	9
406	Taylor James	p C		Farmer's son	9
414	Taylor Richard	N 1/2 4	9	Owner	10
356	Towl John	l, s 1/2 4	8	Owner	9
643	Tufts Thomas	6	SEB	Owner	5
652	Tufts James C.	p 8	SEB	Owner	6
371	Turnbull George	W 1 2 9, 10	8	Owner	10
423	Turnbull Andrew	p 11	9	Owner	10
424	Turnbull William	p 11	9	Owner	10
441	Walker David	p 2	10	Owner	9
442	Walker William	pts 2, 3	10, 11	Owner	9

POLLING SUBDIVISION NO. 3.—CONTINUED.

449	Washburn Allan	S 1/2 7	10	Tenant	9
455	Washburn Robert	9, E 1/2 6	11	Tenant	10
456	Washburn Charles	9, E 1/2 6	11	Tenant	10
476	Webb Henry	8	11	Tenant	11
497	Webb William	S 1/2 9	12	Owner	6
641	Wiseman William	3, 4	SEB	Owner	6
642	Woods William	p 5	SEB	Tenant	6
479	Wynn Arthur	S 1/2 9	11	Owner	10
480	Wynn David	N 1/2 9	11	Tenant	10
481	Wynn William	N 1/2 9	11	Owner	10

PAI

No. 1
HOL

651

660

9
10
10
11
6
6
6
10
10
10

VOTERS' LIST---1879.

Municipality of the Township of Usborne.

PART II.—List of Persons entitled to vote at Municipal Elections ONLY.

POLLING SUBDIVISION NO. 3.

No. on ROLL.	NAME.	LOT.	CON.	TITLE	Post Office Address
651	Anderson William	p 8	SEB	Tenant	6
660	Smyth Hugh	p 9	SEB	Occupant	6

VOTERS' LIST---1879.

Municipality of the Township of Usborne.

PART III.—List of persons entitled to vote at Elections to the Legislative Assembly ONLY.

POLLING SUBDIVISION NO. 3

No. on ROLL	NAME	LOT	CON.	TITLE	Post Office Address
-------------	------	-----	------	-------	---------------------

VOTERS' LIST--1879.

Municipality of the Township of Usborne.

PART I.—List of Persons entitled to vote at BOTH Municipal Elections and Elections to the Legislative Assembly.

POLLING SUBDIVISION NO. 4.

Comprising all the Lots north of the Side-Line between Lots 15 and 16, Con. 7 ; all the Lots north of the Side-Line between Lots 12 and 13 in Concessions 8, 9, 10, 11, 12, 13 and 14, Lots 14 to 18 inclusive in the 15th Concession ; Lots 1 and 2 S. E. Boundary ; all the lots on the Thames Road east of the Con Road between Lots 10 and 11 ; Lots 11 to 23 inclusive N. E. B .

No on ROLL.	NAME.	LOT.	CON.	TITLE	Post Office Address
j 625	Alexander Robert	20	NEB	Owner	7
349	Anderson Henry	24, W $\frac{1}{2}$ 25	7	Farmer's son	7
j 606	Armstrong Joseph	p 19	NTR	Tenant	4
635	Ashton Francis	11	NEB	Owner	4
636	Ashton Joshua	11	NEB	Farmer's son	4
j 632	Hallantyne James	13	NEB	Owner	4
j 465	Bently John	16	10	Owner	4
466	Bently Jonathan	16	10	Farmer's son	4
j 624	Bolton Abram	21	NEB	Owner	7
j 490	Bray John	17	11	Tenant	4
j 599	Brimacombe Azarius	18	NTR	Owner	4
j 634	Brimacombe Thomas	p 12	NEB	Owner	4
542	Brown William, sen.	16, 17	16	Owner	6
543	Brown William	16, 17	16	Farmer's son	6
544	Brown John	16, 17	15	Farmer's son	6
j 534	Bryans William	13	14	Owner	6
563	Cameron John	18	STR	Owner	4
j 600	Cameron Thomas	E $\frac{1}{2}$ 17	NTR	Owner	4

POLLING SUBDIVISION NO. 4.—CONTINUED.

	434 Campbell John	17	9	Owner	non res.
j	559 Campbell Andrew	p 16, p 17	N & STR	Owner	4
j	560 Campbell Simon	p 16, p 17	N & STR	Owner	4
j	387 Clark Thomas	17	8	Tenant	10
j	427 Clark Thomas	S $\frac{1}{2}$ 14, 13	9	Tenant & Owner	16
j	428 Clark William	S $\frac{1}{2}$ 18, N $\frac{1}{2}$ 15	8, 9	Owner	10
	429 Clark Elias	S $\frac{1}{2}$ 18, N $\frac{1}{2}$ 15	8, 9	Farmer's son	10
	430 Clark Walter	S $\frac{1}{2}$ 18, N $\frac{1}{2}$ 15	8, 9	Farmer's son	10
j	463 Clark James	14	10	Owner	10
	609 Clark Nicholas J.	p 19	NTR	Owner	4
j	558 Cole Alfred	E $\frac{1}{2}$ 15	STR	Owner	4
j	593 Cottle John	13	NTR	Owner	4
j	385 Coward Robert	16, N $\frac{1}{2}$ 13, N $\frac{1}{2}$ 14	8, 9	Owner	10
	386 Coward William	16	8	Farmer's son	10
	705 Coward Daniel	16	8	Farmer's son	10
	461 Creery Robert, sen.	13	10	Owner see s d 3	10
	462 Creery Robert, jun.	13	10	Farmer's son see s d 3	10
	135 Coates Thomas	14	8	Owner see s d 1	2
	603 Davis James	p 19	NTR	Owner	4
j	638 Davison Archibald	2	SEB	Owner	6
j	639 Dawson Robert	2	SEB	Owner	6
j	640 Dawson Duncan	2	SEB	Owner	6
	341 Dinnin Joseph	W $\frac{1}{2}$ of E $\frac{1}{2}$ 25	7	Owner	7
	345 Dinnin William, sen.	p 28	7	Owner	7
j	346 Dinnin William, jun.	p 28	7	Owner	7
	535 Doupe Henry	14	14	Owner	6
	536 Doupe Joseph	14	14	Farmer's son	6
j	537 Doupe Robert	15	14	Owner	6
	512 Duncan Alexander, sen.	p 17	12	Occupant	4
	513 Duncan Alexander, jun.	p 17	12	Owner	4
	708 Duncan John, jun.	p 17	12	Farmer's son	4
j	514 Duncan John	18	12	Owner	4
j	392 Earl William	24	8	Tenant	4
j	530 Ellerington Mark	17, 18	13	Tenant	4
	485 Fletcher Michael	S $\frac{1}{2}$ 17	10	Owner see s d 3	10
j	489 Fletcher William	N $\frac{1}{2}$ 15, S $\frac{1}{2}$ 17	11, 10	Tenant	4
j	492 Francis Henry	S $\frac{1}{2}$ 17	11	Tenant	4
j	507 Francis Henry	14, p 15	12	Owner	6
	508 Francis John	14, p 15	12	Farmer's son	6
	509 Francis William W	14, p 15	12	Farmer's son	6
	567 Francis James	22	STR	Owner	4
	568 Francis John	22	STR	Farmer's son	4
	574 Frazer Alexander, sen.	N p 27	STR	Owner	4
	675 Frazer George	N p 27	STR	Farmer's son	4
	576 Frazer Alexander	N p 27	STR	Farmer's son	4
	467 Fulton John	N $\frac{1}{2}$ 17	10	Owner	4
	468 Fulton Hugh	N $\frac{1}{2}$ 17	10	Farmer's son	4
j	343 Fyfe James	27	7	Tenant	7
	344 Fyfe John	27	7	Owner	7

POLLING SUBDIVISION NO. 4.--CONTINUED.

	j	602	Gardiner William	p 19	NTR	Owner	4
	j	607	Gardiner William, jun	p 19	NTR	Occupant	4
		608	Gardiner Robert	pts 19, 20, 19	N & STR	Owner	4
	j	610	Gardiner James	S $\frac{1}{2}$ 20, W $\frac{1}{2}$ 20	N & STR	Owner	4
	j	611	Gardiner Robert, jun	21, E $\frac{1}{2}$ 20	N & STR	Owner	4
	j	540	Gillilan William	18	14	Owner	6
	j	539	Gilmour James	17	14	Owner	6
		620	Glenn John, sen	23	NEB	Owner see s d 2	7
		621	Glenn John, jun	23	NEB	Farmer's son see s d 2	7
		622	Glenn James	23	NEB	Farmer's son see s d 2	7
		598	Gullett James	p 18	NTR	Tenant	4
		491	Hackney William	17	11	Owner	4
	j	569	Hackney George	23, N $\frac{1}{2}$ 18	STR, 13	Owner	4
	j	572	Hackney James	25	STR	Owner	4
	j	504	Harrah George	13	12	Tenant see s d 3	6
		505	Harrah Thomas	13	12	Farmer's son	6
		506	Harrah Edmond F	13	12	Farmer's son	6
	j	493	Harris James, jun	N $\frac{1}{2}$ 18	11	Owner	4
		494	Harris James, sen	N $\frac{1}{2}$ 18	11	Owner non res.	4
		564	Hewitt Ephraim	p 10	STR	Owner	4
	j	436	Hodgert Archibald	18, W $\frac{1}{2}$ 15	9, STR	Owner	4
	j	380	Hunkin John	23, W $\frac{1}{2}$ 26, 23	8, 9	Owner	4
		390	Hunkin Andrew	23	9	Farmer's son	4
		391	Hunkin Alfred	23	8	Farmer's son	4
		503	Irvine Gerrard	13	12	Owner non res.	4
	j	523	Irvine John	13	13	Owner see s d 3	6
	j	384	Isaac Samuel	N $\frac{1}{2}$ 15	8	Owner	10
		565	Kay John	21, p 19	STR	Farmer's son	4
		566	Kay Thomas M.	21	STR	Owner	4
	j	623	Kerslake George	22	NEB	Tenant	7
	j	577	Luxton William	S p 27	STR	Owner	4
	j	383	Madge Philip T. W.	S $\frac{1}{2}$ 15	8	Owner	10
	j	486	Makins Mark	13	11	Owner	4
		487	Makins Marshall	13	11	Farmer's son	4
	j	342	Marquis Richard	26, E $\frac{1}{2}$ 25	7	Owner	7
	j	488	Mill David	14, S 1/2 15	11	Owner	4
	j	393	Moir Thomas	24	8	Owner	4
	j	549	Monteith George, sen	W 1/2 12	STR	Owner see s d 2	4
	j	551	Monteith James	W 1/2 12	STR	Owner	4
	j	556	Monteith Robert	13, E 1/2 12	STR	Owner	4
	j	586	Monteith Charles	p W 1/2 13	NTR	Tenant see s d 2	4
	j	637	Murray Samuel	1	SEB	Owner	6
	j	529	McClocklin Thomas	p 17	13	Tenant	6
		531	McClocklin David T	pts 17, 18	13	Owner non res.	6

POLLING SUBDIVISION NO. 4.—CONTINUED

				Owner	4
j	464 McCullagh James	15, 16	10, 11	Owner	4
j	527 McCurdy Arch'd, sen.	16, p 17	13	Farmer's son	4
j	528 McCurdy Arch'd, jun	16, p 17	13	Owner	4
j	573 McCurdy Samuel	26	STR	Owner see s d 2	4
j	588 McDonald Robert	11	NTR	Farmer's son	4
j	590 McDonald John	11	NTR	Owner	7
j	398 McFarlane John	E 1/2 26	8	Owner	4
j	570 McGill Richard	24	STR	Farmer's son	4
j	571 McGill Warren	21	STR	Owner	4
j	594 McInnis Archibald	14	NTR	Owner	4
j	595 McInnis Donald	14, p 11	N & STR	Owner	6
j	510 McKenzie Alexander	p 15	12	Owner	4
j	605 McNicol David	p 19	NTR		
				Tenant	4
j	561 Nelson William J.	17	STR		
				Occupant	7
j	333 Passmore Thomas	23	7	Owner	4
j	557 Passmore Henry	14	STR	Owner	4
j	591 Passmore William	12	NTR	Farmer's son	4
j	592 Passmore Samuel	12	NTR	Owner	4
	604 Poilon John	p 18	NTR	Owner	4
	396 Pybus John	25	8	Tenant	4
j	395 Pybus Thomas	22	8	Tenant	4
j	394 Pybus William	25	8		
				Owner	10
j	388 Remmer Richard	N 1/2 18	8	Owner	4
j	633 Robertson Archibald	N p 12	NEB	Owner	6
j	545 Rutherford James	18	15		
				Owner	6
j	541 Shier Nicholas	14, 15	15	Owner	4
j	597 Somers Robert	16	NTR	Owner	7
j	347 Stacey George	p 28	7	Owner	6
j	511 Stacey Thomas	16	12	Farmer's son	6
j	707 Stacey John	16	12	Owner	4
j	629 Stewart Andrew	16, E 1/2 16	NEB	Owner	4
j	630 Stewart John	W 1/2 15	NEB	Owner	4
j	631 Stewart William	14	NEB	Owner	6
j	524 Stinson William, sen	14	13	Occupant	6
j	525 Stinson William jun	S 1/2 15	13	Occupant	6
j	526 Stinson John	N 1/2 15	13	Owner	6
j	538 Switzer Christopher	16	14		
				Owner	10
j	382 Taylor Philip	S 1/2 13	8	Owner	4
j	526 Thomson James	19	NEB	Owner	4
j	596 Turnbull David	12, p 15	10, NTR	Owner	4
				Owner	4
	627 Vance James	17	NEB	Occupant	4
j	628 Vance William	18	NEB	Farmer's son	4
j	709 Vance Joseph	17	NEB	Tenant	10
j	431 Venning James	16	9		
				Tenant see s d 1	2
j	334 Werry William	N 1/2 17	7	Owner	2
j	335 Werry Thomas, sen	16, S 1/2 17	7	Owner	2
j	336 Werry Thomas, jun	16, S 1/2 17	7	Tenant	10
j	432 Whitlock Silas	17	9	Tenant	10
j	433 Whitlock John	17	9	Owner	4
j	337 Williams Eleazer	18	7		

VOTERS' LIST---1879.

Municipality of the Township of Usborne.

PART III.—List of persons entitled to vote at Elections to the Legislative Assembly ONLY.

POLLING SUBDIVISION NO. 4

No. ON ROLL	NAME	LOT	CON.	TITLE	Post Office Address
-------------	------	-----	------	-------	---------------------

I, NICHOLAS J. CLARK, Clerk of the Municipality of Usborne, in the County of Huron, do hereby certify that parts One and Three of the within List, constitute a correct List for the year 1879 of all persons appearing by the last revised Assessment Roll of the said Municipality to be entitled to vote at elections for members of the Legislative Assembly, and that parts One and Two constitute a correct List for said year of all persons appearing by the said Roll to be entitled to vote at Municipal Elections in said Municipality.

And I hereby call upon all Electors to examine the said List, and if any omissions or other errors are perceived therein, to take immediate proceedings to have the said errors corrected according to law.

Dated this 21st day of August, 1879.

NICHOLAS J. CLARK,
TOWNSHIP CLERK.

son 4
s d 2 4
son 4
7
4
son 4
4
4
6
4
4
7
4
4
son 4
4
4
4
4
10
4
6
6
4
7
6
r's son 6
4
4
4
6
nt 6
nt 6
6
10
4
4
4
r 4
pant 4
er's son 4
nt 10
nt see s d 1 2
er 2
er 2
ant 10
ant 10
er 4

