

JOHN WHITE & CO.,

IMPORTERS OF

**[STAPLE AND FANCY
DRY GOODS,
[WHOLESALE AND RETAIL,
WOODSTOCK.**

J. W. & Co. import their goods direct from the Manufacturers, and their Stock being supplied with fresh weekly shipment, selected by their Agent in Britain, who thoroughly understands the wants of this section of Country, their importations will be found well worth the attention of close buyers, who will find them for excellence of quality and lowness of price second to none in the Province.

THE MILLINERY AND MANTLE SHOW ROOM,

Under the able management of a first-class Milliner and Mantle Cutter,
will be found, each season,

Replete with all the Latest Novelties!

A LARGE STOCK OF

Carpets, Damask, and House Furnishings,

TOGETHER WITH A COMPLETE ASSORTMENT OF

Ready-Made Clothing, Hats and Caps, always on hand.

CLOTHING MADE TO ORDER

BRANTFORD ENGINE

BRANTFORD ENGINE

WORKS

ENGINES
OF ALL
SIZES
UPRIGHT
HORIZONTAL
AND
PORTABLE

ALSO
PATENT COMBINED

PORTABLE
AND
STATIONARY
ENGINES

SHINGLE LATH & STAVE
MACHINES.
CHOPPING MILLS &c &c

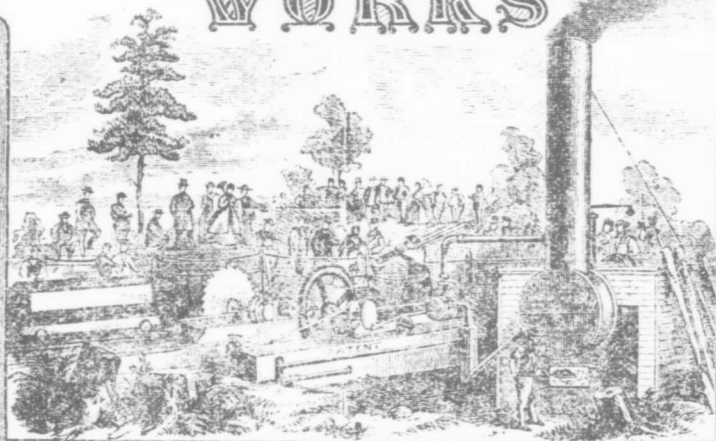

FIRST PRIZE AND DIPLOMA AWARDED FOR STEAM SAWMILL IN OPERATION
PROVINCIAL EXHIBITION, HAMILTON, SEPTEMBER 28 1864.

PORTABLE
SAW MILL
CAPABLE
OF
CUTTING
2000 FEET OF
LUMBER
IN A
SINGLE HOUR

Grist Mills
THAT WILL GRIND
100 BARRELS OF
FLOUR
WHILE USING
1 1/2 CORDS
OF
WOOD.

BRANTFORD & CO.

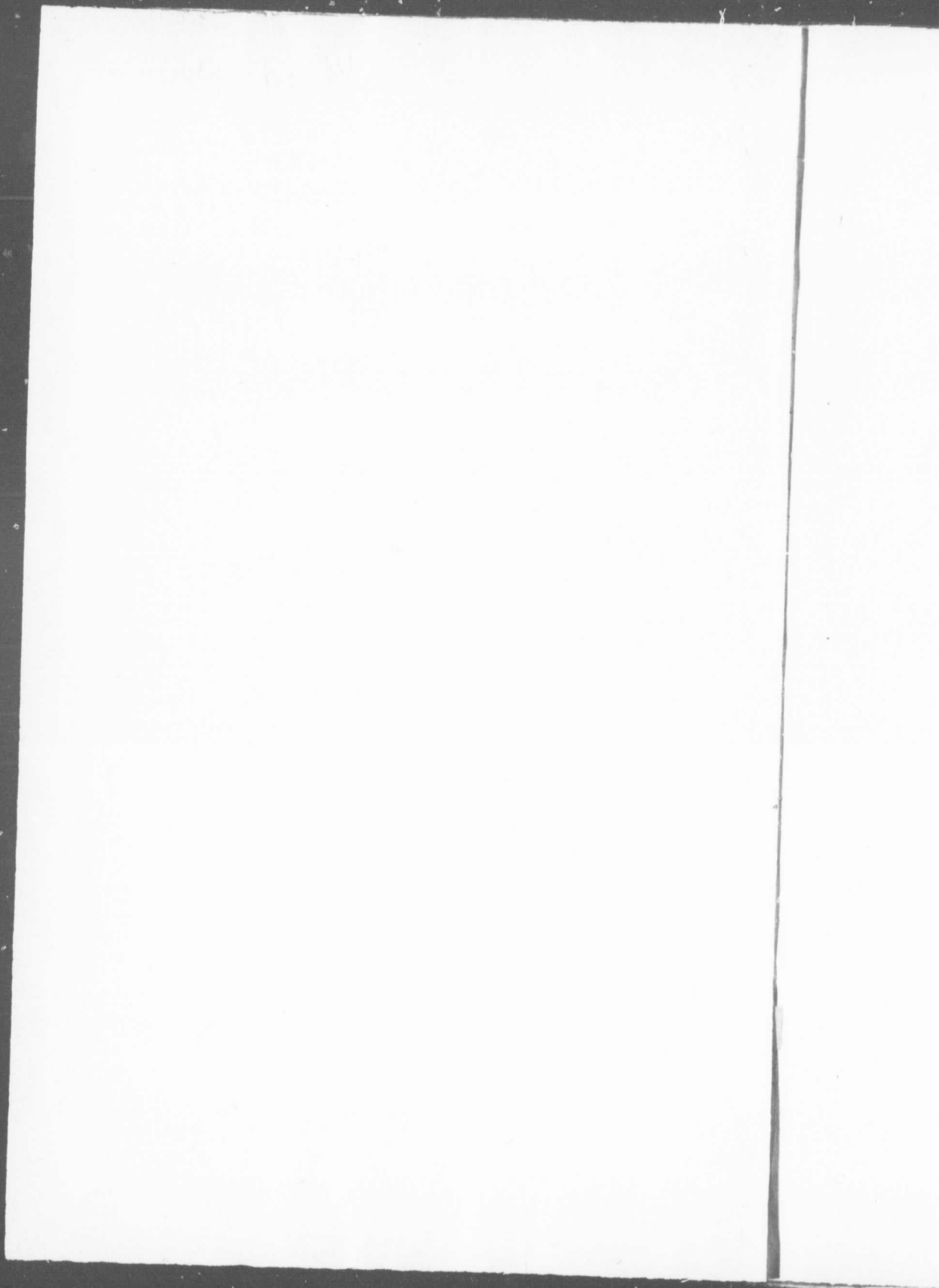

BRITIS

Head

PAID U
figure cons
settled.

HON. GEO
G. J. BOY
HON. WM.

Governor—

Trust

Managing

Marine

This Com
loss or dama
country resi
flouring mill
building or
vessels, stea
requisite inf

J.

ORG

254
No.
21

BRITISH AMERICA ASSURANCE COMPANY.
FIRE AND MARINE,
Head Office---Church Street, Toronto, C.W.

The Oldest Upper Canadian Company.

PAID UP CAPITAL and surplus safely invested. RATES at lowest figure consistent with safety. LOSSES liberally adjusted and promptly settled. Agents at all the principle localities throughout the Province.

BOARD OF DIRECTORS:

| | | |
|---------------------|---------------|----------------------|
| HON. GEO. W. ALLAN, | A. JOSEPH, | R. S. CASSELS, Esq., |
| G. J. BOYD, | P. PATERSON, | E. H. RUTHERFORD, |
| HON. W. M. CAYLEY, | G. P. RIDOUT, | T. C. STREET, M.P.P. |

Governor—GEO. P. RIDOUT. *Deputy Governor*—P. PATERSON.

Trustees—HON. W. CAYLEY, G. J. BOYD, E. H. RUTHERFORD.

Managing Director—THOS. W. BIRCHALL. *Solicitor*—CLARKE GAMBLE.

Marine Inspector—R. COURNEEN. *Fire Inspector*—E. R. O'BRIEN.

This Company continues to insure all descriptions of property against loss or damage by fire, including houses and household furniture, detached country residences, farm houses and farm buildings and their contents, flouring mills, storehouses, produce in store for short periods, vessels building or repairing, and the perils of navigation, (including fire) Sailing vessels, steamboats and their cargoes. Forms of application, and every requisite information may be obtained from

T. W. BIRCHALL, *Managing Director.*

J. M. MILLER,

MANUFACTURER OF

ORGANS AND MELODEONS,

BURGESSVILLE,

CANADA WEST.

UNITED STATES DEPARTMENT OF THE INTERIOR

BUREAU OF LAND MANAGEMENT

WATER RESOURCES DIVISION

REPORT OF INVESTIGATION

NO. 1

1964

BY

...

...

...

...

...

...

...

...

...

25H

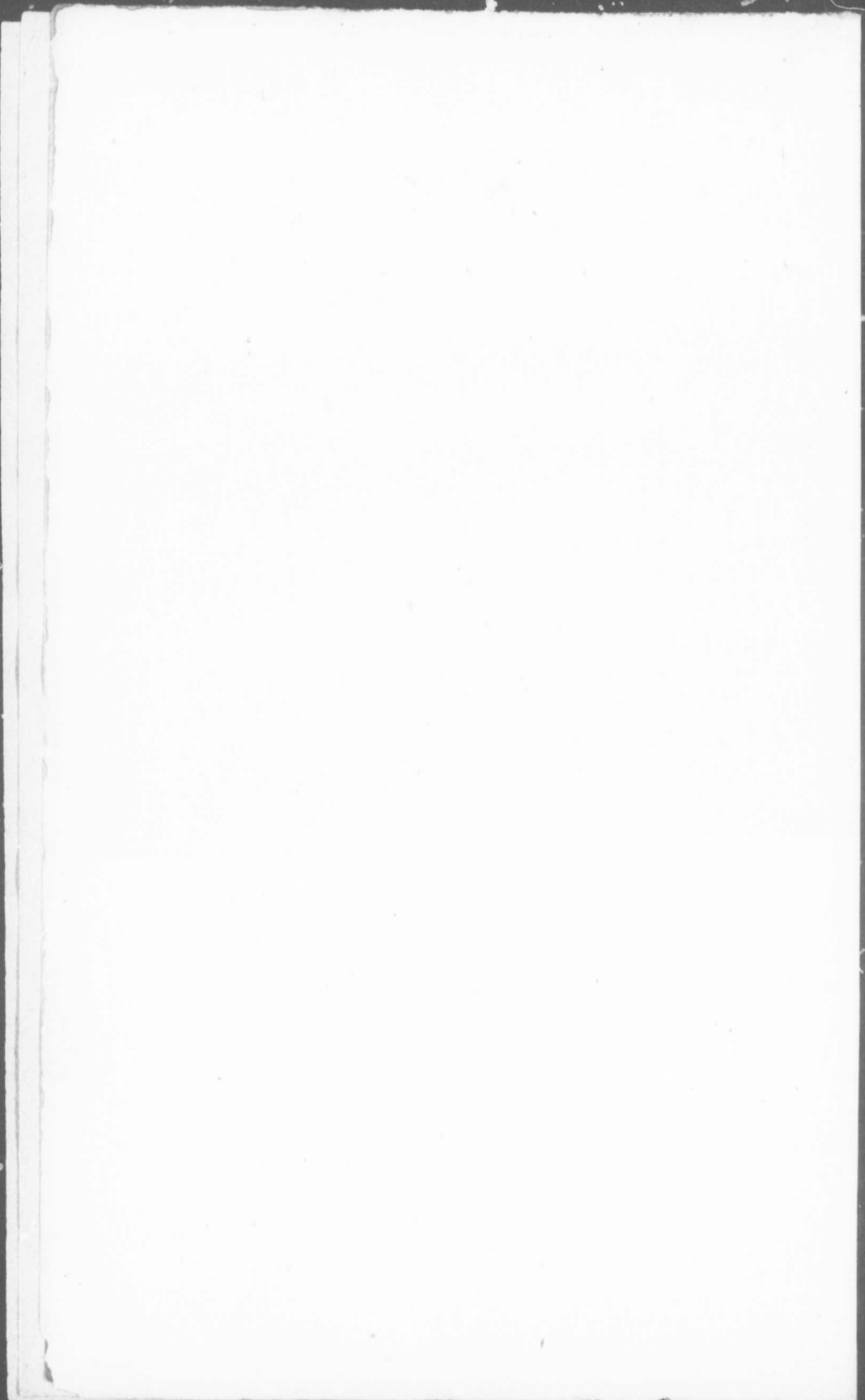



BRITANNIA FOUNDRY!

B. G. TISDALE,

MANUFACTURER OF AND

Wholesale and Retail Dealer in Stoves,

PLOUGHS,

Tin, Copper, and Sheet Iron Ware,

COLBORNE STREET, BRANTFORD, C.W.

Stoves, Ploughs, and Agricultural Implements, at Unprecedented Prices,

SHIPPED TO ANY PART OF THE PROVINCE.

On receipt of price advertised. *Send for illustrated catalogue, containing list of prices.*

N.B.---Extra Furniture Given to Young Married People.

AMERICAN HOTEL,

NEAR THE MARKET,

Dalhousie Street, - - - Brantford, C.W.

A. G. HATCH, PROPRIETOR.

This House, having been recently erected on the site of the one destroyed by fire last year,

POSSESSES EVERY MODERN CONVENIENCE.

Commercial travellers and others will find

SUPERIOR ACCOMMODATIONS.

EXCELLENT STABLING.

G

GEN

A

COUN

WITH
AL

MILT

SYNOPSIS

SUT

OXFORD AND NORFOLK

GAZETTEER,

AND

GENERAL AND BUSINESS DIRECTORY,

CONTAINING

A FULL HISTORICAL AND DESCRIPTIVE SKETCH

OF THE

COUNTIES, TOWNS, VILLAGES AND POST OFFICES,

WITH THE NAMES OF THE RESIDENTS OF EACH LOCALITY,
ALPHABETICALLY ARRANGED; LISTS OF THE JUSTICES
OF THE PEACE, CORONERS, COUNTIES'
OFFICERS. ALSO THE

MILITARY ORGANIZATIONS OF BOTH COUNTIES;

TOGETHER WITH A

SYNOPSIS OF THE LATE MUNICIPAL ACT; AND ALSO A
COUNTING-HOUSE CALENDAR, &c.

PRICE TWO DOLLARS.

SUTHERLAND & CO., PUBLISHERS,

DUNDAS STREET, WOODSTOCK, C. W.

1867.

PUBLIC ARCHIVES
OF CANADA

PUBLIC ARCHIVES
OF CANADA

STOVES
Shop
BLACKMILLS
PAGE

Wholesale Confectioners

1000 BROADWAY, NEW YORK

ROBINSON HALL

Corner of Broadway, N.Y.

THE HOUSE IS CONSTANTLY STOCKED WITH THE LATEST

AND FINEST CONFECTIONERY

HENRY HARR, PROPRIETOR

SAMUEL W. POTTS

Foundry and Machine Shop

AGRICULTURAL IMPLEMENTS, STOVES,

AND ALL KINDS OF IRON WORK

W. J. & J. W. POWER

Wagon and Carriage Makers, General Blacksmiths,
Bridges, Horse Movers, &c.
CANTON VILLAGE,
Township of Orleans, County of Erie

LEEMING & PATTERSON.
Wholesale Confectioners,

BISCUIT AND CIGAR MANUFACTURERS,
NO. 98 COLBORNE STREET, BRANTFORD, C. W.

ROBINSON HALL,
Colborne St., Brantford, C. W.

This House is Conveniently Situated near the Market.
N. B.—GOOD STABLING.

HENRY HACK, Proprietor.

SAMUEL W. POTTS,
(SUCCESSOR TO S. D. MALCOLM.)

Foundry and Machine Shop.

MANUFACTURER OF

AGRICULTURAL IMPLEMENTS, STOVES.
&C., &C.,

Oakland Village, Township of Oakland, County of Brant.

W. J. & J. W. POWER,
Wagon and Carriage Makers, General Blacksmiths,
Builders, House Movers, &c.,
OAKLAND VILLAGE,
Township of Oakland, County of Brant.

The
comp
fully
vor li
and p
The r
origin
the m
consid
their v
its con

In t
the aid
of the
by Jan
also, t
er, Esc
of Oxf
prise ;
nished
encour

The
severa
ceived
sional

Woo

PERSON.
tioners,
URERS,
FORD, C. W.

ALL,
C. W.
the Market.
G.
oprietor.

TTS,
Shop.
STOVES.

of Brant.

acksmiths,

GE,
nt.

P R E F A C E .

The publishers, when they undertook the task of publishing a full and complete Gazetteer and Directory of the Counties of Oxford and Norfolk, fully realized the responsibility of the undertaking. Their earnest endeavor has been to make it interesting as a chronicle of the early settlement and progress of these sections, and full and reliable as a business guide. The many new features introduced into this work—which are purely original—add materially to its value as a book of reference; and, when the many sources from which its information is gleaned are taken into consideration, it will not be a matter of surprise if a few errors have found their way into its pages. The publishers believe that an impartial view of its contents will satisfy every one of its general correctness.

In the compilation of the work, the publishers desire to acknowledge the aid received from the researches of T. S. Shenstone, Esq., Registrar of the County of Brant, and the material and valuable assistance rendered by James Ingersoll, Esq., Registrar of Oxford, one of its earliest settlers; also, they tender their thanks to C. J. Fuller, Esq., and James Ermatinger, Esq., both of Simcoe, and David White, Esq., County Clerk, County of Oxford, for the cheerfulness with which aid was accorded to the enterprise; and also to the many gentlemen throughout the counties who furnished every necessary information with a willingness that was greatly encouraging.

The publishers desire also to tender their thanks to the editors of the several newspapers in Oxford and Norfolk, for the many courtesies received at their hands during the progress of the work—and to the professional and business men who have so liberally patronized the undertaking.

SUTHERLAND & Co.

Woodstock, 1867.

THE HISTORY OF
 THE COUNTY OF
 DORSET
 FROM THE EARLIEST PERIODS TO THE PRESENT
 BY
 JOHN HENRY COLEMAN, ESQ.
 VOL. I.

The first part of this history is a general description of the county, and is divided into three books. The first book contains a description of the county as a whole, and is divided into three parts. The second book contains a description of the several parishes of the county, and is divided into three parts. The third book contains a description of the several towns and villages of the county, and is divided into three parts.

BY
 JOHN HENRY COLEMAN, ESQ.

Agricul
 Beachvi
 of pro
 Beachvi
 Blandfo
 betica
 Blenhei
 alphas
 Blenhei
 alphas
 Bright,
 Brooks,
 Browns
 Burgess
 Campbe
 Campbe
 Chesterf
 Compen
 Cornell
 County
 of the
 Courts
 Culloder
 Dereham
 betical
 Drumbo,
 profess
 Drumbo,
 Eastwoo
 Educatio
 Embro,
 profess
 Embro, c
 Fairview
 General
 Gravel R
 Hagle's
 Harringt
 Ingersoll,
 profess
 Ingersoll,
 Innerkip,

GENERAL INDEX.

COUNTY OF OXFORD.

| | PAGE | | PAGE |
|--|----------|---|----------|
| Agricultural Statistics 1861 | 23 | Kintore | 201 |
| Beachville, alphabetical list of professions, trades, &c | 214, 216 | Lakeside Post Office, &c | 202 |
| Beachville, description of | 214 | List of Justices of the Peace of the County | 238, 240 |
| Blandford Township, alpha- betical list of residents | 41, 43 | Lyons' Corners | 216 |
| Blenheim Township. (North) alphabetical list of residents | 48, 51 | Medina | 188 |
| Blenheim Township, (South) alphabetical list of residents | 44, 47 | Military Organization of the County | 237 |
| Bright, description of, &c | 191, 192 | Moscow | 216 |
| Brookdale | 199 | Mount Elgin, description of, &c | 231 |
| Brownsville, description of, &c | 202 | McCrae's Mills | 228 |
| Burgessville, description of, &c | 236 | Newark, description of, &c | 188 |
| Campbell's Corners | 184 | Newspapers of the County | 25 |
| Campbellton, description of | 180, 181 | Nissouri Post Office | 221 |
| Chesterfield Post Office | 192 | Nissouri Township, (East,) alphabetical list of resi- dents | 59, 64 |
| Compendium of Religions 1861 | 21 | Norwich Village, alphabeti- cal list of professions, &c | 219, 221 |
| Cornellville | 227 | Norwich Village, descrip- tion of | 217, 219 |
| County Council and officers of the County | 238 | Norwich Township, (North) alphabetical list of resi- dents | 65, 69 |
| Courts | 19 | Norwich Township, (South) alphabetical list of resi- dents, | 70, 74 |
| Culloden, description of, &c | 179, 180 | Otterville, description of, &c | 181, 183 |
| Dereham Township, alpha- betical list of residents | 52, 58 | Oxford Centre Village | 226 |
| Drumbo, alphabetical list of professions, trades, &c | 225, 226 | Oxford, representation of | 7, 16 |
| Drumbo, description of | 224 | Oxford District, Councillors of | 16, 17 |
| Eastwood | 227 | Oxford, territorial division of | 4, 6 |
| Educational Statistics, &c | 17, 18 | Oxford Township, (East,) al- phabetical list of residents | 75, 80 |
| Embro, alphabetical list of professions, trades, &c | 211, 213 | Oxford Township, (North,) alphabetical list of resi- dents | 81, 84 |
| Embro, description of | 207, 211 | Oxford Township, (West) al- phabetical list of residents | 85, 89 |
| Fairview Post Office | 223 | Plattsville, alphabetical list of professions, trades, &c | 176, 178 |
| General Remarks, Oxford Co. | 24 | Plattsville, description of | 175 |
| Gravel Roads | 20 | | |
| Hagle's Corners | 187 | | |
| Harrington, description of | 188, 189 | | |
| Ingersoll, alphabetical list of professions, trades, &c | 151, 174 | | |
| Ingersoll, description of, &c | 143, 149 | | |
| Innerkip, description of, &c | 233, 235 | | |

37332

| | PAGE | | PAGE |
|---------------------------------|----------|-------------------------------|----------|
| Princeton, description of, &c | 184, 187 | Tilsonburg, description of | 193, 195 |
| Province of Canada | 1, 4 | Townships, description of, | |
| Railway Stations | 21 | statistics, &c | 26, 40 |
| Ratho, description of, &c | 199 | Vandenburg Village | 232 |
| Registry Office | 18 | Washington, description of | 222, 223 |
| Richwood, description of, &c | 200 | Wolverton, description of, &c | 189, 191 |
| Salford, description of, &c | 201 | Woodstock, alphabetical list | |
| South Zorra Post Office | 202 | of residents | 119, 142 |
| Springford, description of, &c | 200 | Woodstock Town, descrip- | |
| Strathallan, description of, &c | 206, 207 | tion of | 105, 117 |
| Sweaborg, description of, &c | 205, 206 | Zorra Township, (East,) al- | |
| Tavistock, description of, &c | 203, 205 | phabetical list of residents | 96, 103 |
| Thamesford, description of | 229, 231 | Zorra Township, (West,) al- | |
| Tilsonburg, alphabetical list | | phabetical list of residents | 90, 95 |
| of professions, trades, &c | 196, 199 | | |

INDEX TO ADVERTISEMENTS.

COUNTY OF OXFORD.

| WOODSTOCK. | | PAGE | | PAGE |
|--------------------------------|-----|------|------------------------------------|--------------------|
| Anderson John | | 116 | Kogelschatz E A | 108 |
| Barwick John | | 140 | Lodge John O | 114 |
| Beard John | | 348 | Maycock Joseph, back outside cover | |
| Beattie Joseph | | 116 | McKay Angus | 116 |
| Bishop Wm | | 134 | McKay & Bickerton | 112 |
| Bowditch Geo | | 117 | McKay Hugh | 138 |
| Brown H P, | opp | 107 | McKay John | 130 |
| Burgess Samuel | | 130 | McKay John, Express Agent | 138 |
| Canadian Literary Institute | | 124 | McKinnou Malcolm | 108 |
| Carryer C C | | 112 | McWhirter & White | opp 109 |
| Clark Levi | opp | 136 | Nicholson Bros | 120 |
| Crane John & Co | | 111 | Parker Henry | 120 |
| Close Joseph | | 110 | Parker & Hood | see margin |
| Coghill Donald | | 130 | Peddie J W | see margin |
| Crooks & White | | 110 | Penman D & Son | 136 |
| Doston T | | 122 | Peirson Robert | 111 |
| Douglas Robert | | 122 | Pierson Wm | back outside cover |
| Esauquier E A H & Co | | 112 | Pott Wm | 116 |
| Gammond Henry | | 130 | Rackett A H | 106 |
| Goulding Bros | | 114 | Rice Wm | 140 |
| Grant Thomas | | 122 | Richardson Hugh | 138 |
| Greig & Bird | | 106 | Rippon Joseph | 106 |
| Grey Wm, J P, commissioner, &c | | 108 | Scarff Wm | 117 |
| Guppy Edward | | 122 | Scott S A & Co | back outside cover |
| Hay James | | 110 | Scott & White | back outside cover |
| Johnson Robert | | 110 | <i>Sentinel</i> | 118 |
| | | | Smiley Wm | 106 |

Soper L
Stark &
Sutherland
Weeks J
White A
White J
White W
Willis A
Wilson G
Wright S

Ackert J
Badden &
Bailey D
Baker F
Barker E
Bowers &
Brady Jar
Brady & M
Brown & V

Canadian
Canfield J
Carey Cha
Carroll R
Christophe
Chronicle
Cragg Cha
Eastwood
Fawkes T
Ferguson J
Fletcher T
Gayfer J
Gordon Al
Grant J M
Groves D E
Gunn Jame
Hall C P
Hearn H
Henderson
Kemp J T
Leonard Ja
Lewis F G
Logee S P
Morrey Jas
Mustard H
McIntyre J
McKindsey
Newcombe
Read S G
Richardson

INDEX TO ADVERTISEMENTS—Continued.

vii

PAGE
of 193, 195
n of, 26, 40
232
n of 222, 223
of, &c 189, 191
al list
119, 142
scrip-
105, 117
) al-
dents 96, 103
) al-
dents 90, 95

PAGE
108
114
outside cover
116
112
138
130
Agent 138
108
opp 109
120
120
see margin
see margin
136
111
outside cover
116
106
140
138
106
117
outside cover
outside cover
118
106

| | PAGE | | PAGE |
|--------------------------------------|------------|-------------------------------|---------|
| Soper L N | 120 | Smith A | 156 |
| Stark & Revell | opp 105 | Springer Wm, M D | 156 |
| Sutherland & Co | 140 | Thompson L | 150 |
| Weeks John | 138 | Vance Robert | 154 |
| White Alex, contractor, &c | 108 | Walker John | 164 |
| White John & Co, front outside cover | 117 | Walley G W | 148 |
| White Wm V | 114 | Waterhouse, Bradbury & Co opp | 149 |
| Willis A E | 112 | Wilson J M | 152 |
| Wilson Geo | 114 | Woodcock R A | 162 |
| Wright S, M D | 114 | Young R H | 154 |
| INGERSOLL. | | EMBRO. | |
| Ackert John | 152 | Adam James | 208 |
| Badden & Delaney | 146 | Adam James | 217 |
| Bailey D & G | 158 | Colter M W | 208 |
| Baker F A | opp 145 | Duncan George, M D | 208 |
| Barker Edward, jun | opp 149 | Hopwood Thomas | 208 |
| Bowers & Henderson | 154 | Mann Alex | opp 206 |
| Brady James | 154 | McDonald Andrew | 212 |
| Brady & McMurray | 160 | McDonald John | 210 |
| Brown & Wells | 150 | McDonald & Urquhart | 210 |
| <i>Canadian Plaindealer</i> | 170 | McKay John | opp 206 |
| Canfield Jas | 148 | Perry D K | 210 |
| Carey Chas C | 152 | Swan L H, M D | 210 |
| Carroll R H | 164 | NORWICH VILLAGE: | |
| Christopher & Bros | 168 | Bleakley George | 218 |
| <i>Chronicle</i> | 166 | Charlton Matthew | 218 |
| Cragg Charles | 158 | Cook E, M D | 218 |
| Eastwood W | 156 | Hakin & Co | 218 |
| Fawkes T F | 158 | Tidey Claudius | 220 |
| Ferguson John I | opp 143 | Tidey John A | 220 |
| Fletcher Thos | 150 | Topham H & E & Co | 220 |
| Gayfer John & Co | 160 | OTTERVILLE. | |
| Gordon Alexander | 148 | Conklin W P | 182 |
| Grant J M | 162 | Cornell J H & S P | 182 |
| Groves D P | 168 | Cornell Wm | 201 |
| Gunn James | 162 | Erb A & N | 182 |
| Hall C P | 150 | Vanbuskirk John | 182 |
| Hearn H | 144 | PRINCETON. | |
| Henderson Bros | 160 | Clark Daniel, M D | 186 |
| Kemp J T | 162 | Gissing A W | 187 |
| Leonard James | 172 | Scott J W | 185 |
| Lewis F G | 160 | PLATTSVILLE. | |
| Logee S P | opp 149 | Brash David | 177 |
| Morrey Jas F | 164 | Clemens & Veitch | 175 |
| Mustard H | opp 149 | | |
| McIntyre Jas | 156 | | |
| McKindsey T | see margin | | |
| Newcombe S B | 152 | | |
| Read S G | 144 | | |
| Richardson Thos | 164 | | |

| | PAGE | | PAGE |
|---------------------|------|-----------------------|------|
| Philip David L, M D | 176 | MOUNT ELGIN. | |
| Stauffer A R | 178 | Bodwell E V | 232 |
| INNERKIP. | | BRIGHT. | |
| Clement W D, M D | 234 | Sharp H R & Co | 192 |
| Meggs Frederick | 234 | STRATHALLAN. | |
| Murray Robert, M D | 234 | Pigeon Henry, M D | 207 |
| Thomson Andrew | 234 | SWEABORG. | |
| WASHINGTON. | | Bastedo J R | 206 |
| Chamberlain E G | 222 | LAKESIDE. | |
| Dunn William | 223 | Garner Wm | 203 |
| Witemer D W | 223 | CORNELLVILLE. | |
| THAMESFORD. | | Cornell S P | 227 |
| Lee John | 229 | VANDEBURG. | |
| Sugden & Son | 230 | Nesbitt F L, M D | 233 |
| DRUMBO. | | VANDECAR P. O. | |
| Capron John B | 225 | Lasher S N | 233 |
| Robertson D | 226 | CAMPBELL'S CORNERS. | |
| BEACAVILLE. | | McDonald Robert | 184 |
| Bennett Robert | 214 | McCRAE'S MILLS. | |
| Brown J W, M D | 216 | McCrae H F | 228 |
| Whitelaw R | 215 | EAST ZORRA. | |
| TAVISTOCK. | | McKay George | 236 |
| Hansuld Valentine | 204 | TOWN LINE WEST ZORRA. | |
| Klein John | 204 | McBryne Archibald | 213 |
| Malcolm George | 204 | BURGESSVILLE. | |
| Shontz Benjamin | 204 | Miller J M | |
| TILSONBURG. | | | |
| Groves D P | 198 | | |
| Cutler & McKay | 194 | | |
| WOLVERTON. | | | |
| Cochran Wm H | 190 | | |
| Wolverton Alonzo | 191 | | |
| CULLODEN. | | | |
| McDonald S, M D | 180 | | |

Barton
Blooms
Bookst
Brown
Charlo
betic
Courtl
Cox's (C
Freder
scrip
Hartfo
Hough
cal li
Hough
Junctio
Langto
List of
Coun
List of
Coun
Lynedo
Lynnvi
Middlet
cal li
Norfolk
&c,
Norman
Portlan
Port Do
Port Do
profes
Port Ro

512

614

631

INDEX TO ADVERTISEMENTS
GENERAL INDEX.
 COUNTY OF NORFOLK.

PAGE
 IN.
 232
 192
 AN.
 207
 206
 203
 LE.
 227
 233
 O.
 233
 NERS.
 184
 LS.
 228
 236
 ZORRA.
 213
 E.

| PAGE | |
|---|----------|
| Barton, description of, &c. | 338, 339 |
| Bleomsburg, | 345 |
| Beckton post office, | 339 |
| Brown's Corners, | 340 |
| Charlotteville Township alphabetical list of residents, | 255, 261 |
| Courtland, | 348 |
| Cox's Corners, | 339 |
| Fredericksburg or Delhi, description of, &c. | 229, 230 |
| Hartford, | 343 |
| Houghton township, alphabetical list of residents, &c. | 262, 265 |
| Houghton Centre, | 347 |
| Houghton Village, | 352 |
| Junctionville, | 336 |
| Langton, | 346 |
| List of Coroners in and for the County of Norfolk, 1867, | 250 |
| List of Justices of the Peace, County of Norfolk, | 249, 250 |
| Lynedock, | 349, 350 |
| Lynnville, | 342 |
| Middleton Township alphabetical list of residents, | 266, 270 |
| Norfolk County, description of, &c. | 243, 249 |
| Normandale, | 341 |
| Portland, description, &c. | 330, 331 |
| Port Dover, description of | 320, 323 |
| Port Dover, alphabetical list of professions, trades, &c. | 323, 326 |
| Port Rowan, description of, &c. | 326, 328 |

| PAGE | |
|--|----------|
| Port Royal, | 347 |
| Port Ryerse, description of, &c. | 335, 336 |
| Renton post office, | 343 |
| Rockford, description of, &c. | 341 |
| Rolph, | 342 |
| Silverhill post office, | 342 |
| Simcoe, description of, &c. | 301, 307 |
| Simcoe, alphabetical list of professions, trades, &c. | 307, 319 |
| St. Williams, | 350, 351 |
| Teeterville, | 345, 346 |
| Townships, descriptions of | 251, 254 |
| Townsend Township alphabetical list of residents, | 291, 279 |
| Townsend Centre, | 343 |
| Vittoria, description of | 332, 333 |
| Vittoria, alphabetical list of professions, trades, &c. | 333, 334 |
| Villa Nova, | 340, 341 |
| Walsingham Township, alphabetical list of residents, | 280, 287 |
| Walsingham Centre, description of, &c. | 331, 332 |
| Waterford, description, &c. | 344, 345 |
| Windham Township alphabetical list of residents | 288, 295 |
| Windham Centre, description of, &c. | 337, 338 |
| Woodhouse and Gore Township, alphabetical list of residents, | 296, 300 |

B

Becker John
 Collins T. J.
 Lang Joseph J.
 McQueen H. A.
 Scoble Norman B.
 Stewart W. W. D.
 White Samuel

INDEX TO ADVERTISEMENTS.
GENERAL INDEX
COUNTY OF NORFOLK.

| SIMCOE. | PAGE. | LYNEDOCH. | PAGE. |
|---------------------------------------|------------|-------------------------|-------|
| Anderson James, | 308 | Bottomley John, | 350 |
| Austin J & Co, | 306 | Charlton Geo G & Co, | 345 |
| Austin & Scott, | 314 | Tilley Wm, | 349 |
| Austin, Werrett & Co, from 321 to 332 | | WINDHAM CENTRE. | |
| Battersby George, opp | 318 | Kemp P E, | 337 |
| Brabbs John H, | 314 | Marter G F, | 338 |
| British Canadian, | 312 | ST. WILLIAMS. | |
| Carter Henry, | 302 | Kitchen Wm, | 351 |
| Chadwick & Palmer, | 316 | McLean John, M D, | 352 |
| Counter G F, | 316 | HOUGHTON. | |
| Donly A J, | 306 | Bridgeman Jonathan, | 336 |
| Durward Alexander, | 304 | PORT RYERSE. | |
| Foley & Jackson, | 308 | Ryerse W H, | 336 |
| Fuller Charles J, | 308 | BOSTON VILLAGE. | |
| Groppi & Wolfe, | 308 | Dougherty Josiah, | 339 |
| Hayes James, M D, C M, | 302 | FREDERICKSBURG. | |
| Hodgson Robt, | 310 | Power Robert, | 330 |
| Lewis James, | 316 | VICTORIA. | |
| Matheson C W, | 306 | Anderson T C, | 334 |
| Moore Robert, | 310 | LYNNVILLE. | |
| Norfolk Reformer, | 314 | Crooker W L, | 342 |
| Park John J, | 306 | PORTLAND. | |
| Perry, Swinton & Co, | 304 | Smith Q, | 331 |
| Pursel & Bradley, | 310 | PORT ROYAL. | |
| Sovereign S M, | 312 | Uptergrove J H, | 347 |
| Tiadale, Duncombe & Livingstone, | 302 | BROWN'S CORNERS. | |
| Townley Thomas, | 304 | Brown G W W, | 340 |
| Walker D M, | 312 | COX'S CORNERS. | |
| Weatherly John, | 302 | Cox Joseph, | 339 |
| Wilson Wm, | 301 to 320 | | |
| Winch John, | 304 | | |
| PORT DOVER. | | | |
| Becker John, | 325 | | |
| Gillies T L, | 324 | | |
| Langs Joseph L, | 322 | | |
| McQueen H A, | 326 | | |
| Scofield Norman B, | 322 | | |
| Stewart J W, M D, | 322 | | |
| White Samuel, | 322 | | |

Sinclair
Clegho
Fleming
Gill &
Hatch
Hack
Hext T
Leemin
Potts S
Power
Tisdale
Tutt Ja
Spence
Watero

Agricult
Eden N
Municip
Post Off

INDEX TO GENERAL ADVERTISEMENTS.

| | PAGE | | PAGE |
|-----------------------------------|------|---|------|
| PARIS. | | HAMILTON. | |
| Sinclair Robt, opp | 3 | Doty John, back inside cover | |
| BRANTFORD. | | TORONTO. | |
| Cleghorn A & J & Co, opp | 1 | Birchall T W, opp front inside cover | |
| Fleming George, opp | 3 | McKay, McCallum & Co, opp back inside cover | |
| Gill & Gardner, opp | 2 | | |
| Hatch A G, opp Title page | | LONDON. | |
| Hack Henry, opp preface | | Browne Thomas, opp back inside cover | |
| Hext T & J, opp | 1 | Efner Abraham, opp back inside cover | |
| Leeming & Paterson, opp preface | | Lucas W J, opp back inside cover | |
| Potts Samuel W, opp preface | | | |
| Power J W & W J, opp preface | | PORT BURWELL. | |
| Tisdale B G, opp title page | | Cutler A T, | 354 |
| Tutt James, opp | 2 | | |
| Spence A, opp | 3 | | |
| Waterous & Co, front inside cover | | | |

INDEX TO GENERAL MATTER.

| | PAGE | | PAGE |
|-----------------------------------|------|-----------------------|------|
| Agricultural Soc'y., Co. Norfolk, | 353 | Port Burwell names, | 354 |
| Eden Name | 354 | Straffordville names, | 354 |
| Municipal Act, | 355 | Vienna names, | 354 |
| Post Offices, Co Norfolk, | 353 | | |

PAGE

350

346

349

337

338

351

352

336

336

339

330

334

342

331

347

340

339

ERS.

ES.

COUNTING-HOUSE
CALENDAR.
 1867.

| JANUARY. | | | | | | | MAY. | | | | | | | SEPTEMBER. | | | | | | |
|----------|----|----|----|----|----|----|------|----|----|----|----|----|----|------------|----|----|----|----|----|----|
| S | M | T | W | T | F | S | S | M | T | W | T | F | S | S | M | T | W | T | F | S |
| .. | .. | 1 | 2 | 3 | 4 | 5 | .. | .. | .. | 1 | 2 | 3 | 4 | 1 | 2 | 3 | 4 | 5 | 6 | 7 |
| 6 | 7 | 8 | 9 | 10 | 11 | 12 | 5 | 6 | 7 | 8 | 9 | 10 | 11 | 8 | 9 | 10 | 11 | 12 | 13 | 14 |
| 13 | 14 | 15 | 16 | 17 | 18 | 19 | 12 | 13 | 14 | 15 | 16 | 17 | 18 | 15 | 16 | 17 | 18 | 19 | 20 | 21 |
| 20 | 21 | 22 | 23 | 24 | 25 | 26 | 19 | 20 | 21 | 22 | 23 | 24 | 25 | 22 | 23 | 24 | 25 | 26 | 27 | 28 |
| 27 | 28 | 29 | 30 | 31 | .. | .. | 26 | 27 | 28 | 29 | 30 | 31 | .. | 29 | 30 | .. | .. | .. | .. | .. |
| .. | .. | .. | .. | .. | .. | .. | .. | .. | .. | .. | .. | .. | .. | .. | .. | .. | .. | .. | .. | .. |

| FEBRUARY. | | | | | | | JUNE. | | | | | | | OCTOBER. | | | | | | |
|-----------|----|----|----|----|----|----|-------|----|----|----|----|----|----|----------|----|----|----|----|----|----|
| S | M | T | W | T | F | S | S | M | T | W | T | F | S | S | M | T | W | T | F | S |
| .. | .. | .. | .. | .. | 1 | 2 | .. | .. | .. | .. | .. | .. | 1 | .. | .. | 1 | 2 | 3 | 4 | 5 |
| 3 | 4 | 5 | 6 | 7 | 8 | 9 | 2 | 3 | 4 | 5 | 6 | 7 | 8 | 6 | 7 | 8 | 9 | 10 | 11 | 12 |
| 10 | 11 | 12 | 13 | 14 | 15 | 16 | 9 | 10 | 11 | 12 | 13 | 14 | 15 | 13 | 14 | 15 | 16 | 17 | 18 | 19 |
| 17 | 18 | 19 | 20 | 21 | 22 | 23 | 16 | 17 | 18 | 19 | 20 | 21 | 22 | 20 | 21 | 22 | 23 | 24 | 25 | 26 |
| 24 | 25 | 26 | 27 | 28 | .. | .. | 23 | 24 | 25 | 26 | 27 | 28 | 29 | 27 | 28 | 29 | 30 | 31 | .. | .. |
| .. | .. | .. | .. | .. | .. | .. | 30 | .. | .. | .. | .. | .. | .. | .. | .. | .. | .. | .. | .. | .. |

| MARCH. | | | | | | | JULY. | | | | | | | NOVEMBER. | | | | | | |
|--------|----|----|----|----|----|----|-------|----|----|----|----|----|----|-----------|----|----|----|----|----|----|
| S | M | T | W | T | F | S | S | M | T | W | T | F | S | S | M | T | W | T | F | S |
| .. | .. | .. | .. | .. | 1 | 2 | .. | 1 | 2 | 3 | 4 | 5 | 6 | .. | .. | .. | .. | .. | 1 | 2 |
| 3 | 4 | 5 | 6 | 7 | 8 | 9 | 7 | 8 | 9 | 10 | 11 | 12 | 13 | 3 | 4 | 5 | 6 | 7 | 8 | 9 |
| 10 | 11 | 12 | 13 | 14 | 15 | 16 | 14 | 15 | 16 | 17 | 18 | 19 | 20 | 10 | 11 | 12 | 13 | 14 | 15 | 16 |
| 17 | 18 | 19 | 20 | 21 | 22 | 23 | 21 | 22 | 23 | 24 | 25 | 26 | 27 | 17 | 18 | 19 | 20 | 21 | 22 | 23 |
| 24 | 25 | 26 | 27 | 28 | 29 | 30 | 28 | 29 | 30 | 31 | .. | .. | .. | 24 | 25 | 26 | 27 | 28 | 29 | 30 |
| .. | .. | .. | .. | .. | .. | .. | .. | .. | .. | .. | .. | .. | .. | .. | .. | .. | .. | .. | .. | .. |

| APRIL. | | | | | | | AUGUST. | | | | | | | DECEMBER. | | | | | | |
|--------|----|----|----|----|----|----|---------|----|----|----|----|----|----|-----------|----|----|----|----|----|----|
| S | M | T | W | T | F | S | S | M | T | W | T | F | S | S | M | T | W | T | F | S |
| .. | 1 | 2 | 3 | 4 | 5 | 6 | .. | .. | .. | .. | 1 | 2 | 3 | 1 | 2 | 3 | 4 | 5 | 6 | 7 |
| 7 | 8 | 9 | 10 | 11 | 12 | 13 | 4 | 5 | 6 | 7 | 8 | 9 | 10 | 8 | 9 | 10 | 11 | 12 | 13 | 14 |
| 14 | 15 | 16 | 17 | 18 | 19 | 20 | 11 | 12 | 13 | 14 | 15 | 16 | 17 | 15 | 16 | 17 | 18 | 19 | 20 | 21 |
| 21 | 22 | 23 | 24 | 25 | 26 | 27 | 18 | 19 | 20 | 21 | 22 | 23 | 24 | 22 | 23 | 24 | 25 | 26 | 27 | 28 |
| 28 | 29 | 30 | .. | .. | .. | .. | 25 | 26 | 27 | 28 | 29 | 30 | 31 | 29 | 30 | 31 | .. | .. | .. | .. |
| .. | .. | .. | .. | .. | .. | .. | .. | .. | .. | .. | .. | .. | .. | .. | .. | .. | .. | .. | .. | .. |

CORBOURN STREET PLATING MILLS
 JAMES TUTH PROPRIETOR

SASH, DOOR, AND BRIND

Manufacture of all kinds of
 Brick shop, part and of labour & materials

T. & J. HEKST

Manufacturers of Carriages and Sleighs

BRANTFORD, C.W.

212 - The best material made with steel plates and iron
 rollers

GILL & GARDNER

Saddle Harness & Trunk Makers

Colborne St West the Iron Bridge, Brantford, O.W.

A. & J. CREECHON & Co.

SHELF & HEAVY HARDWARE

CORBOURN STREET
 BRANTFORD C.W.

121

R.

ER.

| | |
|----|----|
| F | S |
| 6 | 7 |
| 13 | 14 |
| 20 | 21 |
| 27 | 28 |
| .. | .. |
| .. | .. |

R.

| | |
|----|----|
| F | S |
| 4 | 5 |
| 11 | 12 |
| 18 | 19 |
| 25 | 26 |
| .. | .. |
| .. | .. |

ER.

| | |
|----|----|
| F | S |
| 1 | 2 |
| 8 | 9 |
| 15 | 16 |
| 22 | 23 |
| 29 | 30 |
| .. | .. |

ER.

| | |
|----|----|
| F | S |
| 6 | 7 |
| 13 | 14 |
| 20 | 21 |
| 27 | 28 |
| .. | .. |
| .. | .. |

COLBORNE STREET PLANING MILLS !

JAMES TUTT, PROPRIETOR,

SASH, DOOR, AND BLIND

Manufacturer, dealer in Lumber, and Contractor for all kinds of buildings.

Brick Shop, East End of Colborne St., Brantford, C.W.

T. & J. HEXT,

(SUCCESSORS TO F. VANDERLIP.)

Manufacturers of Carriages and Sleighs, OF EVERY DESCRIPTION.

Shop Opposite "Courier" Office, Cor. Queen and Dalhousie Streets,
BRANTFORD, C.W.

N.B.—The best material always used. Silver plating done on short notice.

GILL & GARDNER,

[Successors to Duncan McKay.]

Saddle, Harness & Trunk Makers,

Colborne St. Near the Iron Bridge, Brantford, C.W.

N.B.—Repairing promptly attended to.

A. & J. CLEGHORN & Co.,

IMPORTERS OF

SHELF & HEAVY HARDWARE

COLBORNE STREET,

BRANTFORD, C.W.

GAZ

Three c
discovered
da has bee
taken poss
sixteenth
colonizati
Cartier wa
erval, Vic
country we
consequen
drawn to t
a vigorous
erto neglec

Britain
that raged
tempts wer
under the
country of
the country
for his cou

On the e
from the G
Paris—by
on the tent
to the divis
rienced ma
colonists at
justice and
radical, cor
of the Frenc

MILLS !
BLIND
s of buildings.
rd, C.W.
r,
Sleighs,
sue Streets,
ne on short
r,
akers,
C.W.
ARE
v.

OXFORD AND NORFOLK GAZETTEER & DIRECTORY.

PROVINCE OF CANADA.

Three centuries and a half have only passed since John and Sebastian Cabot discovered the portion of the continent of America to which the name of Canada has been given. It was still many years after this ere its territory was taken possession of or thought worthy of conquest. In the beginning of the sixteenth century the French took possession of the country, and attempted its colonization, with various and uncertain success. In the year 1540 Jacques Cartier was Captain-General, and Jean Francois de la Rocque, Lord of Roberval, Viceroy in Canada. The first endeavors of Roberval to settle the country were frustrated by the critical state of France at the time, and it was consequently some time afterwards that the attention of that country was drawn to the richness and extent of the fur trade of the colonies, which led to a vigorous and successful effort being made in colonizing this distant and hitherto neglected part of the French territory.

Britain was at this time energetically planting colonies, and during the wars that raged for many years between these rival States many unsuccessful attempts were made to conquer Canada, in which, however, Britain failed, till under the administration of the illustrious statesman, the Earl of Chatham, the country of Canada passed away from French rule. In the struggle that gained the country the brave General Wolfe fell just as he was assured he had won for his country a second Gibraltar, and an important and valuable colony.

On the eighth of September, 1760, the capitulation which transferred Canada from the Gulf of St. Lawrence to the unknown west, was signed—the Treaty of Paris—by which Canada was formally ceded to the British Crown, was signed on the tenth of February, 1763. From the overthrow of the French dominion to the division of the province into upper and lower sections, the colony experienced many vicissitudes. Many petty quarrels arose between the old French colonists and the new settlers of British origin. In 1774 the administration of justice and the affairs and government of the province generally underwent a radical, comprehensive and important change with a view to the tranquilization of the French and the encouragement of British immigration.

These constitutional changes were happily satisfactory both to the French and British colonists, and contributed in a great measure to the loyal attitude assumed by these provinces at the time the other thirteen British colonies to the south attempted and accomplished their severance from the mother country. Consequent upon the refusal of Canada to join the insurgents a double invasion of the country was determined upon, viz : by way of Lake Champlain and the Kennebec river. The insurgents were not successful in their attempts, and evacuated the country on the 18th of June, 1776, and until the termination of the struggle confined their operations to the defence of their own territory. This war was brought to a close in February, 1783, at which time the Treaty of Versailles was signed, recognizing the independence of the thirteen colonies, under the name of the United States of America.

From that time Canada began to prosper, retarded only by the difference of British and French habits, customs and notions of government, which eventually became so serious as to necessitate the passing of the Constitutional Act of 1791, by which Act the Province of Quebec was divided into Upper and Lower Canada.

Canada now found herself in possession of the fourth form of government in the short space of thirty-two years. From 1770 to 1773 she was ruled by martial law ; from 1773 to 1774 a tyrannical military government ruled the country ; from 1774 to 1791 a civil government of the most despotic cast was established, and in 1792 a new constitution was introduced, establishing freedom of election and responsibility to the people.

On the 17th December, 1792, the first Upper Canada parliament was convened at Niagara, being composed of 16 members, of which John Macdonald, of Glengarry, was speaker. By an Act of this parliament the names of the four Upper Canada districts (Luenburgh, Mecklenburgh, Nassau and Hesse) were changed into Eastern, Midland, Home and Western. An Act was also passed providing for the building of a gaol and court house in each of these districts. In the same year, during the administration of Col. John Graves Simcoe, the Province was divided into sixteen counties, which elected the representatives above alluded to as forming its first parliament.

The second session of the Upper Canada Parliament was held at York, (now Toronto,) at that time inhabited by only twelve families. During the administration of Lieutenant-Governor A. Gore, a Bill was passed determining the boundaries of the different townships and also an Act to establish public schools in every district of the Province (1807). Four years after this the first census of Upper Canada was taken, when the population amounted to seventy-seven thousand ; five thousand less than the combined population of the counties of Oxford and Norfolk at present.

the French
al attitude
olonies to
r country.
able inva-
plain and
mpts, and
ination of
territory.
Treaty of
olonies,

erence of
n eventua-
onal Act
pper and

ment in
ruled by
uled the
east was
ng free-

was con-
donald,
the four
) were
passed
icts. In
pe, the
ntatives

York,
the ad-
ng the
ct to
(1807).
when
d less
lk at

BRANT HOUSE

BRANTFORD, C. W.

GEORGE FLEMING, Proprietor

LIVERY ATTACHED

STAGES TO AND FROM PARIS DAILY

LEAVES BRANTFORD AT 3 P. M.

RETURNS AT 6 P. M.

A. SPENCE,

CARRIAGE, WAGON & SLEIGH MANUFACTURER

And General Blacksmith, Shoes, &c.

LAST END OF COLBORNE STREET, BRANTFORD, C. W.

BRANTFORD HOUSE

Grand River Street, Paris, C. W.

The House is fitted up with every convenience for travellers.

N. B. SAMPLE ROOMS FOR COMMERCIAL TRAVELLERS

Robert Nichol, Proprietor

BRANT HOUSE,
BRANTFORD, C. W.

GEORGE FLEMING, - Proprietor.

LIVERY ATTACHED.

STAGES TO AND FROM PARIS DAILY.

LEAVES BRANTFORD AT 3 P. M.,

RETURNING AT 6 P. M.

A. SPENCE,

CARRIAGE, WAGON & SLEIGH MANUFACTURER

And General Blacksmith, Shoer, &c.,

EAST END OF COLBORNE STREET, BRANTFORD, C. W.

BRADFORD HOUSE,

Grand River Street, Paris, Co. Brant.

This House is conveniently situated. Every accommodation afforded to travellers stopping at the House.

N. B.-SAMPLE ROOMS FOR COMMERCIAL TRAVELLERS.

Robert Sinclair, Proprietor.

In
again
mined
compl
the en
the B
energ
to pro
the 24
two ye
which
to the
gained
try wa
Reform

The
disturb
and by
by Me
—yet i
peace a
lar cha
respect
viding
followi
the 10
unprec
and ins
comme
with th

We
political
of our l
now on
subserv
scheme

Before
unjustif
both in
controll
peace, a
them an

In 1812, while Britain was deeply involved in the struggles of Europe, against Napoleon, the United States declared war against her, and determined on the conquest of these provinces. After meeting, however, with complete defeat on land, and especially in the attempt to conquer Canada, the enemy continued the contest at sea, with more success. However, on the British being released from their engagements at home, and entering energetically and successfully into the war, the Americans were forced to propose terms of peace, ignoring the grounds of the war altogether. On the 24th of December, 1814, the Treaty of Ghent was signed. Thus, after two years' fighting, the war between Britain and the United States—in which both Upper and Lower Canada gave effectual proofs of their loyalty to the mother country—came to an end without any advantage being gained by either of the contending parties. From 1814 to 1829 the country was agitated by disputes between the "Family Compact" and the Reformers.

The political disputes and differences at last resulted in the unfortunate disturbance of 1837, headed by William Lyon McKenzie in Upper Canada, and by Papineau in the Eastern Section. The extreme measures taken by McKenzie, Papineau, and their followers can by no means be justified—yet it cannot be denied that grievances did exist, which, happily for the peace and progress of the country, have been redressed, and a new and popular character given to our institutions which challenge the admiration and respect of every class. On the 22nd of July, 1840, the Union Bill, providing for the re-union of the provinces, passed by both Houses: in January following it received the sanction of the Queen, and came into operation on the 10th of February, 1841. From the time of the union a marked and unprecedented progress has been made by the country. Her civil laws and institutions have been matured and perfected; her manufactures and commerce have increased, while public improvements have kept pace with the advancement in every other particular.

We have no space, in this brief summary, to notice the many interesting political changes that have from time to time occupied the attention of our legislature. The Confederation of the British American Provinces, now on the eve of consummation, is, no doubt, an event well calculated to subserve the interests of all sections, and is at once a wise and patriotic scheme for the consolidation of the British possessions on this continent.

Before closing our summary we cannot refrain from remarking upon the unjustifiable policy pursued in times past and at present by the United States, both in regard to the trade relations between the two countries, and in not controlling its citizens within the limits essential to the maintenance of peace, and the honorable performance of treaties solemnly entered into by them and the mother country. The lawless and wicked invasion of our

soil by American citizens in this present year, was an outrage unparalleled by anything but the events following the disturbance of 1837, and has again fanned into a flame the indignation existing in Canada against a power so manifestly regardless of all international obligations; and destroyed, to an alarming extent, the confidence the people of Canada may have entertained in the good faith of the American Government and public authorities. This is not at all surprising when we reflect that, for some time past we find an army created, troops enrolled, munitions of war provided, and money lavishly subscribed and paid, and a blow struck and threatened for the subjugation of the British Government here; or when we find laborers, mechanics, ministers of the gospel, magistrates, public officers, and leading statesmen of the great Republic actively and openly engaged, either in the preparation, or in the carrying out of the late atrocious and cowardly felony committed upon our peaceful people. At the same time it is gratifying to record the loyalty, firmness, and courage with which the invasion was met by every class of our citizens, and the unanimity and willingness with which Canadians bear the annoyances they are subjected to, rather than yield an inch of territory, or seek the protection of their powerful and grasping but unscrupulous neighbors.

COUNTY OF OXFORD.

This county, which began to be settled as early as the year 1793, during the *regime* of the first Lieutenant-Governor of Upper Canada, Colonel John Graves Simcoe, formed what was formerly called the Brock District. It is geographically of an inland position, being bounded on the north by the counties of Perth and Waterloo, on the east by the county of Brant, on the south by the counties of Elgin and Norfolk, and on the west by the county of Middlesex. Oxford, since its first formation, has undergone several alterations, which apparently seem to be an essential or rather unavoidable inconvenience in connection with the settlement of all new countries. It was at one time juridically attached to the county of Norfolk—under its denomination as the Gore District—but in consequence of the rapid increase of settlement and population in Upper Canada it became apparent that the formation and constitution of the different counties of the Province should be changed from their original divisions under the British Act of Parliament 31, Geo. 3, 1792. Consequently an Act of Parliament was passed for abolishing the territorial divisions of Upper Canada and for providing for temporary unions of counties for judicial and other purposes, which Act took effect from the first of January, 1850. Subsequently it was enacted by Statute 14 and 15, Victoria, chap. 5, that Oxford should be formed, and constituted a separate county, consisting of the following townships, viz: East Zorra, West Zorra, North Oxford, East Oxford, West Oxford, Dereham, Blenheim, Blandford, Norwich, and East Nissouri, and the town of Woodstock, comprising in territorial extent seven hundred and ten

square miles.
Prior to 1850
the Western
the year 1793
passing through
lands north of
Hudson Bay
which divide
of the Mississippi
by Act of 1850
that previous
Mississippi formed
drawn to the
heretofore
within two
therefrom
in accordance
sued his predecessor
Addington, Kent,
Prince Edward
townships within
of Norfolk and
East and Western
mer county.
"On the north
(Thames), on the
the Orwell river
intersects the
of the county
Blenheim and
on the east by
Iroquois Indians
the south side
through the
the said river
the Mississippi
shape, then
Oxford, and in
of Burford,
Blenheim and
Norfolk and Mid
Home Distri

e unparal-
37, and has
against a
ions; and
of Canada
ment and
at, for some
of war pro-
struck and
; or when
ites, public
and openly
e late atro-
e. At the
urage with
ie unanim-
es they are
protection

during the
ohn Grave's
geographi-
es of Perth
he counties
Oxford,
apparently
action with
attached to
ict—but in
pper Cana-
e different
ions under
an Act of
per Canada
other pur-
bsequently
should be
wing town-
West Ox-
i, and the
d and ten

square miles. This was the last territorial change experienced by the county. Prior to 1840 the territory which is now the county of Oxford was included in the Western District, which was thus described by Surveyor-General Smith, in the year 1796: "It is bounded southerly by Lake Erie, easterly by a meridian passing through the eastern extremity of Long Point, and comprehends all the lands north-westerly of these boundaries not including within the bounds of the Hudson Bay Company or the territory of the United States: the boundary which divided it from Louisiana is not well known after reaching the sources of the Mississippi." The court house and gaol for the Western District was by Act of Parliament required to be built in Detroit. It will be remembered that previous to the Treaty of 1794 (taking effect in 1796) the Ohio and Mississippi formed a part of the boundary of Canada. By that Treaty the line was drawn to the middle of the lakes. By the British Act 31, George 3, chap. 31 heretofore alluded to, the Governor was empowered to divide the Province within two years into as many counties, &c., as he might see fit, and elect therefrom not less than sixteen members to compose the House of Assembly, in accordance with which power Governor Simcoe, on the 16th July, 1792, issued his proclamation dividing Upper Canada into the following counties, viz: Addington, Dundas, Durham, Essex, Frontenac, Glengarry, Grenville, Hastings, Kent, Leeds, Lennox, Lincoln, Norfolk, Northumberland, Ontario, Prince Edwards, Stormont, Suffolk and York, nineteen in number. The townships which now form the county of Oxford were attached to the counties of Norfolk and York—the townships of Burford, Oxford (which is now North, East and West Oxford) Norwich and Dereham being connected with the former county. In this proclamation the county of Norfolk was thus described; "On the north and east by the county of Lincoln and the River *la Tranche* (Thames), on the south by Lake Erie until it meets the Barbue (to be called the Orwell river), thence by a line running north sixteen degrees west, until it intersects the Thames up the said river, until it meets the north-west boundary of the county of York." The county of York, to which the townships of Blenheim and Blandford were attached, was described as follows: "Bounded on the east by the westernmost line of a tract of lands belonging to the Mississauga Indians, running north forty-five degrees, west to the River Thames, on the south side of Lake Geneva, (Burlington Bay), and a carrying place leading through the Mohawk village to where it intersects the river Thames, thence up the said river to the north-westernmost boundary of a tract of land belonging to the Mississauga Indians. In the year 1798 the tract of land of a triangular shape, then called the Townsend Gore, was made part of the township of Burford, and in the same year, by the same Act, it was enacted that the townships of Burford, Norwich, Dereham, Oxford upon the Thames, Blandford and Blenheim constitute the county of Oxford, and the counties of Oxford, Norfolk and Middlesex, with as much of the province as lay westward of the Home District and the District of Niagara, to the southward of Lake Huron,

and between them and a line drawn due north from a fixed boundary (where the easternmost limit of Oxford intersects the river Thames) till it arrives at Lake Huron, formed what was called the London District.

By an Act of Parliament passed in the year 1821 the gore of land then attached to the township of Burford was made a separate and distinct township, and named Oakland, and the townships of Zorra and Nissouri were added to the county of Oxford. And also the gore of land on the east side of the township of Norwich became a part of that township. The courts were held from the year 1800 to 1804 in the house of Mr. James Munro, township of Charlotteville, and were removed in the latter year to the house of Mr. James Lodor, Innkeeper, Turkey Point (an original governmental reservation for a town and garrison selected by Governor Simcoe), where they continued to be held until a gaol and court house were erected, the former of log and the latter of frame, at the expense of the District.

In pursuance of an Act of Parliament passed in 1815, the courts were removed from Turkey Point to the village of Vittoria, and were there held, first at the house of Mr. Thomas Finch and then at Mr. Matthias Steel's, until the year 1822, when the brick court house was completed, the estimated cost of which was \$9,000. In November, 1825, this building was destroyed by fire, after which two or three courts were held at some private house in Vittoria, and also several in St. Thomas, until a temporary court house was erected in London.

By Act, 7th William 4, chap. 3, passed in the year 1837, it was provided that so soon as a good and sufficient gaol and court house would be erected in the town of Woodstock for the security of the prisoners and the accommodation of the courts, it should be lawful for the Governor to declare by proclamation the following townships a separate and distinct district with the name of "Gore," viz: Zorra, Nissouri, Blandford, Blenheim, Oxford, Burford, Oakland, Norwich and Dereham, and the town of Woodstock.

This proclamation was issued November thirteenth, 1839, and in the year 1840 the first court for the district was held at Woodstock.

By an Act of Parliament passed in the year 1845, the townships of Blandford, Blenheim, Burford, Dereham, Nissouri, North Oxford, East Oxford, West Oxford, Oakland, Norwich, East Zorra, and West Zorra, formed the county of Oxford; and by an Act of Parliament subsequent to the abolition of districts (1849) the following townships and towns constituted the county, viz: East Zorra, West Zorra, North Oxford, East Oxford, West Oxford, Dereham, Blenheim, Blandford, Norwich and East Nissouri, and the town of Woodstock, since which the following municipalities have been added: the town of Ingersoll and the village of Embro.

In connection with the territorial changes above described we will trace the political history of the county.

The first C
June, 1796, a
Who the repr
are unable to
by the Montr
reason to belie
Thomas S. Sh

The third P
and the electic
of Oxford, No
(now Waterfor
officer. The I
candidates, the
House. It wa
passed. The p
gard to Oxford

The fourth I
The election of
candidates wer

During the I
sentative Act,
and Middlesex
March, 1809, to

The sixth Pa
The seventh Pa
1820. The me
ment was Malo

On the 7th of
Act was passed
thousand shoul
counties as cont
the county of O
dred and fifty-fiv

The eighth pa
uary, 1824. Th
Horner was elec
election was h
Bowen, Returni

"Thomas Ho
17, 1767, at Bor

THE REPRESENTATION OF THE COUNTY.

The first Canadian Parliament was from the 15th October, 1792, to the 5th June, 1796, and the second from the 3rd July, 1797, to the 4th July, 1800. Who the representatives for the county during these two parliaments were we are unable to ascertain, as the records relating to these matters were consumed by the Montreal fire of 1849, and for the following list, which we have every reason to believe is correct and complete, we are indebted to the researches of Thomas S. Shenston, up to 1851.

The third Parliament was from the 9th July, 1801, to the 9th March, 1804, and the election of a representative to serve in this parliament for the counties of Oxford, Norfolk and Middlesex was held in the year 1800, at Averill's Mills, (now Waterford) in the township of Townsend, James Walsh was returning officer. The Hon. David William Smith and Richard Cockerell were the candidates, the former of whom was elected and appointed speaker of the House. It was during this parliament that the first Representative Act was passed. The provisions of this Act did not change the representation with regard to Oxford, Norfolk and Middlesex.

The fourth Parliament was from the 6th March, 1805, to March 16, 1808. The election of a member for the three counties was held at Turkey Point. The candidates were P. Mallory and Samuel Ryerse. Mr. Mallory was elected.

During the Parliament of 1808 a further alteration was made in the Representative Act, by which Norfolk was entitled to a representative itself, Oxford and Middlesex being still united. The fifth Parliament was from the 9th March, 1809, to the 6th March, 1812.

The sixth Parliament was from the 5th August, 1812, to the 1st April, 1816. The seventh Parliament was from the 8th February, 1817, to the 9th March, 1820. The member for the counties of Oxford and Middlesex for this parliament was Malon Burwell.

On the 7th of March, 1820, during the fifth session of this parliament, an Act was passed providing that every county containing a population of one thousand should be entitled to a representative in the legislature, and such counties as contained four thousand two representatives. The population of the county of Oxford as then constituted amounted to two thousand four hundred and fifty-five, which, under the above Act, entitled it to one member.

The eighth parliament was from the 14th of April, 1821 to the 19th January, 1824. The election was held July 8th, 1820, when the late Thomas Horner was elected the first representative of the county of Oxford. The election was held at the old "Canfield place," East Oxford—Colonel Bowen, Returning Officer; Colonel G. W. Whitehead, Poll Clerk.

"Thomas Horner, the first white settler in the county, was born March 17, 1767, at Bordentown, New Jersey, then a colony of Great Britain; was

married in 1801, by Col. James Ingersoll, J. P., and died in Burford, August 4th, 1834, of Cholera. His uncle, Thomas Watson, had, during the Revolutionary war in the United States, rendered Colonel Simcoe some essential service, after he had been taken prisoner by the Americans—this service was not forgotten by him when he was appointed Governor of Upper Canada (1792); for soon after his arrival he wrote to Mr. Watson, and not only most pressingly urged him to come himself, but “to bring all his friends and relations with him, and promised them a whole township.” The Governor being not only anxious to reward him for past services, but equally anxious to get the Province settled by individuals from the United States, Mr. Watson, relying on a Governor’s promise, sent his son, Thomas Watson, to the county of Oxford, in company with his cousin, the late Thomas Horner, in the year 1793, before even a surveyor’s chain had jingled in its woods; and probably they were the first white persons who ever trod its soil.

To accommodate them, the Governor had ordered that the three first concessions of the Township of Blenheim should be at once surveyed.—Surveyor Jones and his Indian party arrived while they were there, to survey out those concessions, and they waited while that was done, and selected a site for a mill, and returned, Mr. Watson with the intention of not coming back, and Mr. Horner intending doing so. At the time of this, their first visit, the nearest white settler east was where Brantford now stands, and the nearest one west where Chatham now stands.

Mr. Horner resided for some time in Newark, (Niagara) and then moved to the town of Detroit, and remained there until that town was formally given up by the British government, then in possession, to the American General, Wayne, in 1796. Mr. Horner then proceeded to the town (now city) of Albany, N. Y., to purchase the material and engage the mechanics to erect his saw-mill—the first erected in the county of Oxford. He packed his goods in two small, roughly-made boats, which he launched on the river Hudson, near Albany, proceeded up the Hudson to the river Mohawk, and up said river about 100 miles; then carried their goods and boats across to the Norvel creek, thence down the Norvel creek to lake Oneida, across the lake to the Oswego river; thence into Lake Ontario, along the Southern coast of that lake to the Burlington Bay beach; drew their boats through a small outlet of the bay, and then proceeded across the bay and landed, all safe, near where Dundurn castle now stands. The boats were then made fast for future use, and the goods drawn by oxen, on roughly-made sledges, to their destination in Blenheim. The mill was got up and in working order in the latter part of 1795. It had not been run at all before the dam broke away,—and from the scarcity of hands, it could not be rebuilt till 1797, in which year the first plank was sawed.—

The ho
is built
the fir
1809, a
the pre
west of

Whe
the tow
formed
townshi
success
and sha
because
and exp

On th
the Nor
Deputy-
war of 1
ed, not
folk) wa
unemplo
was his
alist, he
very lip
shown hi
any capa
unsuccess
River In
attack D
men. I
caught at
collected
standing
ing to giv
Even un
was thoug
frontier fo
toward he
Creek, on
General F
mons was
and remai

The house—the old “homestead,”—since occupied by Henry Horner, J.P., is built of boards sawed at this mill. Mr. Horner erected a grist-mill, also, the first erected in the county. This was accidentally burned down in 1809, and never rebuilt. The place where these mills were erected is now the present saw-mill of Mr. Liel Martin, near the Governor's road, just west of Princeton.

When these mills were erected, Mr. Horner was in a position to claim the township of Blenheim, he having, at a very great loss, faithfully performed his part of the contract—in fact he was in actual possession of the township, as possessions were given in those days—but Governor Simcoe's successor would not acknowledge his claim; and he was most completely and shamefully, with very many others, “chiselled” out of his township, because it had become saleable at some trifling price, through his means and expense.

On the 22nd day of March, 1798, Mr. Horner was appointed captain of the Norfolk militia, and on the 16th day of June, 1806, he was appointed Deputy-Lieut. of the county of Oxford; yet, in the commencement of the war of 1812 he was represented to Gen. Brock as a person not to be trusted, not very loyal, and Ersign H. Bostwick, of an adjoining county, (Norfolk) was appointed Lieut.-Colonel over the Oxford Militia, and he left unemployed. Mr. Horner's principal reason for leaving the United States was his great attachment to the British Crown, and like a *true* British loyalist, he watched his opportunity, not to revenge himself on any of the very *lip* loyal by whom General Brock was surrounded, for the indignity shown him, but to render his country *any* assistance in *any* way, and in *any* capacity. With a “will” so good, a “way” was soon found. Several unsuccessful attempts had been made by different parties to get the Grand River Indians to join the expedition then being formed by Gen. Brock to attack Detroit. Col. Norton, the Indian agent, could only muster nine men. Mr. Horner, knowing his own influence with the Indians, eagerly caught at this opportunity, immediately proceeded to the Grand River, collected 75 Indian warriors, and marched to the scene of action, notwithstanding the American General, Hall, had issued his proclamation, refusing to give quarter to any white man found fighting beside an Indian.—Even under these circumstances he was recognized only when there was thought to be something to do. After remaining on the enemy's frontier for two or three weeks, he was dismissed and sent home, or rather toward home, for he and his men had only proceeded as far as Pike's Creek, on Lake St. Clair, when he was summoned back in great haste by General Proctor, William Jones being the bearer of the order. This summons was instantly obeyed, and he and his men returned to the frontier and remained there until discharged a second time. *The whole expense of*

this expedition was paid for out of his own pocket, nor was he ever paid one penny of it back.

Again, in the following winter, when General Winchester was advancing against Detroit to re-take it, Mr. Horner shouldered his musket, took his place in the ranks as a private, and so remained until duly discharged. A question very naturally arises here: where can we find any such display of *real* loyalty by any of his *lip*-loyal defamers who surrounded the Governor?

In connection with his parliamentary conduct, one little incident, we think, ought to be mentioned. Just before the passage of the "Alien Act," which caused such intense excitement throughout the province at the time, Mr. Horner called a meeting of his constituents, and addressed them as follows:—"Gentlemen, I wish to know how you desire me to vote on this bill, and I will vote just as I am instructed by you; but mind, if you say I shall support the bill, I will do so, because there is not time to elect another member before the vote is taken, *but I never will come to the county of Oxford again.* I shall give my vote as you direct, leave the House and the country, send for my family, and never return again." He was directed to oppose the bill.

The two beautiful poplar trees, so much admired, in front of the "old homestead," near the Governor's road, in the township of Burford, were brought by Mr. Horner, from Fort Erie, in 1808, in the shape of a riding-whip. On arriving at home, (Blenheim) he broke his riding-whip into three or four pieces, and stuck each piece in the ground, three of which lived. On his removal, in August, 1811, two of them were transplanted to the place they now occupy, to outlive their transplanter.

The Ninth Parliament was from the 17th January 1825, to the 7th May, 1828. At this time it was found that Oxford had increased in population, sufficiently to entitle it to two representatives, when Thos. Horner was re-elected, and Col. Chas. Ingersoll was elected for the first time. The election was held at "Martin's old Stand," Col. G. W. Whitehead returning officer.

The Tenth Parliament was from the 20th March, 1829, to the 6th March, 1830. The election of members for this county took place in July, 1828, at Henry Carroll's, West Oxford. Col. Horner, Finley Malcolm, and Col. Ingersoll were candidates, the two former of whom were elected. In consequence of the demise of George IV., this Parliament was dissolved; and the Eleventh was from the 16th March, 1831, to the 6th March, 1834. The election for this county was held at Martin's Stand, in the year 1831. Charles Ingersoll, Dr. Charles Duncombe, and Thomas Horner, were the candidates, the two former were elected; but in consequence of the death of Mr. Ingersoll (1832,) a vacancy took place, and Mr. Horner was again and for the last time elected, having died of cholera in August 1834.

The
1836.
1834
Dunc
by Ja
forme
dissol
The
1840.
The c
White
In
expell
held a
Hami
Aft
July 1
held a
The c
Peter

Mr.
quence
which
July, 1
time t
did no
previo
of whi
simplif
1844,
the pro
Edwar
Franci
House
in the
the clo

The Twelfth Parliament was from the 16th April, 1835, to the 20th April, 1836. The election for this county was held at Ingersoll, on the 6th October, 1834; James Ingersoll, returning officer. The candidates were Dr. Charles Duncombe, nominated by Col. G. W. Whitehead; Robert Alway, nominated by Jacob Patrick; and Finlay Malcolm, nominated by Charles Lates, the two former were elected. This Parliament only held two sessions, when it was dissolved by Sir Francis Bond Head.

The Thirteenth Parliament was from the 4th March, 1837, to the 10th Feb., 1840. The election was held in the fall of 1836, at "Martin's Old Stand."—The candidates were Robert Alway, Dr. Charles Duncombe, Col. G. W. Whitehead, and James Ingersoll; of these the two former were elected.

In 1838 a vacancy occurred in consequence of Dr. Duncombe's having been expelled from the house, and R. H. Hunter was elected. The election was held at "Martin's Old Stand." He was opposed by Peter Carroll; Sheriff Hamilton was returning officer.

After the union of Upper and Lower Canada, the first Parliament was from July 1st, 1841, to the 9th December, 1843. The election for this county was held at Woodstock on the 15th March, 1841; James Ingersoll returning officer. The candidates were Francis Hincks, editor of the *Examiner*, Toronto, and Peter Carroll, of West Oxford.

| | |
|----------------------------------|-----|
| Total number of votes for Hincks | 598 |
| " " " Carroll, | 567 |
| Majority for Hincks, | 31 |

Mr. Hincks was shortly after appointed Inspector General, and was in consequence obliged to vacate his seat and return for re-election. This election, which was contested by John Armstrong, of Zorra, took place on the 14th of July, 1842. John Armstrong closed the poll at noon on the third day, at which time the poll books showed a majority of 218 for Mr. Hincks. This Parliament did not sit out its full term but was dissolved by Lord Metcalfe in 1844; but previous to its dissolution a new election law was passed, the principal features of which were the requiring of a poll to be opened in each township, and also simplifying the election oath. The second Parliament was from December 20th, 1844, to the 28th of July, 1847. The election, which was the first held under the provisions of the new election law, for this county was held in October 1844. Edward Merigold was Returning Officer. The contest was between the Hon. Francis Hincks and Robert Riddle. The nomination took place in the Court House, Woodstock, on Friday the 18th of October, and the polls were opened in the several townships on the Wednesday and Thursday following, which at the close stood as follows in the several municipalities:—

| | RIDDLE. | HINCKS. |
|----------------------|---------|---------|
| East and West Zorra, | 225 | 108 |
| East Oxford, | 55 | 58 |
| West Oxford, | 48 | 63 |
| North Oxford, | 27 | 3 |
| Blandford, | 58 | 28 |
| Blenheim, | 69 | 72 |
| Nissouri, | 71 | 68 |
| Dereham, | 25 | 40 |
| Burford, | 100 | 104 |
| Norwich, | 51 | 144 |
| Oakland, | 14 | 34 |
| Total, | 742 | 722 |

Showing a majority of 20 for Mr. Riddle. Mr. Hincks finding himself excluded from Parliament, established a newspaper in the city of Montreal—the *Pilot*—in which he strenuously vindicated the justice of those views and actions which caused him to lose his seat for this county; and at the next general election which took place in 1847 he again became a candidate, and was opposed by Peter Carroll, then of Hamilton. The nomination was held in the Court House, Woodstock, on the 21st of December, John G. Vansittart returning officer. Polling days were Saturday the 30th of December and Monday the 1st of January. Mr. Hincks, during the election, was absent, having gone to Europe previous to the dissolution, but had taken the precaution—having anticipated a dissolution—of leaving his qualification with Mr. Shenston before he went, to be used in the event of an election taking place before his return. He had a majority of 346 votes; but Mr. Vansittart returned Mr. Carroll duly elected in consequence of Mr. Hincks not being present on the day of nomination to make declaration of qualification as demanded; however, Mr. Carroll was unseated by a majority in the House. Mr. Hincks having again accepted the office of Inspector General was obliged to return for re-election; and on Thursday the 25th of April 1848 the nomination took place at Woodstock, when he was unanimously elected representative for this county. This Parliament sat its full term, during which further amendments were made to the election law, by which the Sheriffs of the several counties are *ex-officio* returning officers of their respective counties; and township clerks *ex-officio* returning officers of their respective townships. Polls to be open two days, from nine o'clock in the forenoon until five o'clock in the afternoon. The first session of the 4th Parliament met on the 19th of August 1851. The election for this parliament was held in December, the nomination took place at Woodstock on Tuesday the 15th of November, James Carroll, Sheriff, returning officer. The Hon. Francis Hincks was opposed in this election by John G. Vansittart. The former was nominated by Benjamin VanNorman, of Dereham, seconded by E,

Malcolm,
seconded l
was as foll

El
W
E
W
N
Bl
N
D
B
N
Bl
Oa

Majority fo
place in the
for electora
comprising
West Zorra
ing North
village of I
didates, Hi
received 48

The elect
Matheson,
Horner and
received thi
riod of any
the next H
Bodwell, G
close of the
North Nor
Oxford for
for Cook 3,
Cook 11, B
nor 153, M
175, Mason
Ball 458.

Malcolm, of Oakland; and the latter by John Jackson, of Blenheim, and seconded by Robert Cameron, of Nissouri. At the close of the polls the result was as follows :—

| | HINCKS. | VANSITTART. |
|---------------|---------|-------------|
| East Zorra, | 120 | 123 |
| West Zorra, | 128 | 139 |
| East Oxford, | 96 | 130 |
| West Oxford, | 115 | 72 |
| North Oxford, | 18 | 44 |
| Blandford, | 42 | 88 |
| Nissouri, | 88 | 104 |
| Dereham, | 114 | 97 |
| Burford, | 192 | 158 |
| Norwich, | 242 | 105 |
| Blenheim, | 77 | 145 |
| Oakland, | 67 | 15 |
| Total, | 1299 | 1220 |

Majority for Hincks 79. Previous to the next general election, which took place in the year 1854, the County of Oxford by act of Parliament was divided for electoral purposes into two distinct Ridings—North and South—the former comprising the following municipalities, viz: Blenheim, Blandford, East and West Zorra, East Nissouri, and the town of Woodstock; and the latter comprising North and South Norwich, Dereham, East, West and North Oxford, and the village of Ingersoll. At this election in the South Riding there were three candidates, Hincks, Miller and Carroll, the former of whom was elected, having received 489 votes, Miller 189, and Carroll 9.

The election in the North Biding resulted in the unanimous choice of D. Matheson, at that time warden of the county, he being, with the exception of Horner and Hincks, up to this time the only representative of the county who received this unusual mark of popularity. This Parliament sat the longest period of any for several years, and at the general election which took place for the next House in 1857 the candidates for the South Riding were Dr. Cook, Bodwell, Gourlay, Connor, Mason, Van Norman, Ball and Closter. At the close of the last day's polling the votes given for the several candidates were in North Norwich for Cook 414, Connor 43, Ball 32, and Bodwell 9; in West Oxford for Cook 3, Bodwell 10, Connor 196, Mason 55, Ball 33; Ingersoll for Cook 3, Bodwell 11, Connor 290, Mason 1, and Ball 59; South Norwich, Cook 11, Bodwell 1, Connor 3, and Ball 349; North Oxford, Bodwell 6, Connor 153, Mason 31 and Ball 39; East Oxford, Cook 139, Bodwell 3, Connor 175, Mason 3, and Ball 12; Dereham, Cook 7, Bodwell 67, Connor 120, and Ball 458. As will be seen from summing up the votes for the several candi-

NCKS.
 108
 58
 63
 3
 28
 72
 68
 40
 104
 144
 34

 722
 elf excluded
 -the *Pilot*—
 ctions which
 eral election
 opposed by
 our House,
 ing officer.
 1st of Janu-
 Europe pre-
 nticipated a
 he went, to
 He had a
 duly elected
 mination to
 oil was un-
 cepted the
 id on Thurs-
 ck, when he
 rliament sat
 lection law,
 g officers of
 g officers of
 e o'clock in
 i of the 4th
 s parliament
 on Tuesday
 The Hon.
 t. The for-
 nded by E,

dates, the contest was chiefly between Connor and Ball, the former of whom was elected by one of a majority. This election was contested in the North Riding by D. G. Miller, D. Matheson and George Brown, publisher and proprietor of the *Toronto Globe*, who was elected by a large majority. Mr. Brown was elected at the same time as one of the representatives of Toronto, the seat for which he accepted, necessitating a new election for this Riding. The candidates were Hon. Joseph C. Morrison and Wm. McDougall, and the votes in the several municipalities at the close of the second day's polling stood as follows :

| | MORRISON. | M'DOUGALL. |
|----------------|-----------|------------|
| Blenheim, | 233 | 386 |
| East Nissouri, | 193 | 285 |
| Blandford, | 103 | 88 |
| East Zorra, | 277 | 261 |
| West Zorra, | 152 | 373 |
| Woodstock, | 350 | 122 |
| Total, | 1308 | 1515 |

Showing a majority for McDougall of 207.

In 1858 a new election took place in the South Riding, in consequence of Dr. Connor accepting office in the Brown-Dorion Government. He was opposed by Mr. S. Richards, but succeeded in securing his election by a large majority. Mr. Gourlay also appeared as a candidate, but did not succeed in securing one vote.

The next general election took place in 1861. Dr. Connor and Stephen Richards, Q. C., were again the candidates in the South Riding. Dr. Connor was elected.

In the North Riding, Isaac Buchanan, M.P.P., of Hamilton, contested the election with Mr. McDougall, but, as will be seen from the state of the polls in the several municipalities, was defeated after one day's polling, by a very large majority :

| | BUCHANAN. | M'DOUGALL. |
|-------------------------|-----------|------------|
| Woodstock, | 126 | 80 |
| East Nissouri, | 184 | 227 |
| Embro, | 48 | 37 |
| Blandford, | 61 | 106 |
| Blenheim, | 150 | 439 |
| East Zorra, | 136 | 256 |
| West Zorra, | 137 | 346 |
| Total, | 842 | 1491 |
| Majority for McDougall, | 549 | |

Mr. McDougall, in consequence of accepting the appointment of Commissioner of Crown Lands, previous to the dissolution of this Parliament had to return for re-election, and, although his actions in this particular

did not er
once mor

The ne
South Rid
of whom
805; for

The ca
ton, and
was elect
other gen
between t
former wa
Hope F. l
of his deat
June, 186
were Tho
former of
circumstan
memory o

The Ho
Council in
to the Sou

In 1858
Division, e
Riding of t
Alexander
of 53 votes
palities :

V
H
V
G
P
D
E
B
B
E
W
W

former of whom
sted in the North
ublisher and pro-
majority. Mr.
atives of Toronto,
for this Riding.
Dougall, and the
lay's polling stood

M'DOUGALL.
386
285
88
261
373
122

1515

in consequence
vernment. He
g his election by
late, but did not

mor and Stephen
1 Riding. Dr.

nilton, contested
a the state of the
e day's polling,

M'DOUGALL.
80
227
37
106
439
256
346

1491

ntment of Com-
this Parliament
1 this particular

did not entirely coincide with the views of his constituents; still he was once more elected the representative of this Riding without opposition.

The next general election took place in 1863. The candidates in the South Riding were the Hon. George Brown and E. V. Bodwell, the former of whom was elected by a majority of 244. Number of votes for Bodwell, 805; for Brown, 1050.

The candidates in the North Riding were Hope F. McKenzie, of Lambton, and John Barwick, of the township of Blandford—the former of whom was elected by a majority of over two hundred. In this year [1863] another general election took place. In the South Riding the contest was between the Hon. George Brown and Dr. Cook, of Norwichville. The former was elected by a very large majority; and in the North Riding Hope F. McKenzie was elected without opposition; but in consequence of his death, which took place at his residence in Sarnia, on the 4th day of June, 1866, the writ for a new election was issued, and the candidates were Thomas Oliver, of Woodstock, and Dr. Clark, of Princeton, the former of whom was elected. We deem it unnecessary to refer to the circumstances in connection with this election, they being fresh in the memory of all.

The Hon. Geo. Brown having accepted the appointment of President of the Council in the Coalition Government of 1864 was obliged to return once more to the South Riding for re-election, and was returned without opposition.

LEGISLATIVE COUNCIL.

In 1858 the election for a member to the Legislative Council for the Gore Division, comprising the North Riding of the county of Oxford and the South Riding of the county of Waterloo, took place. The candidates were George Alexander and James Cowan, the former of whom was elected by a majority of 53 votes. The following shows the state of the polls in the several municipalities:

| | ALEXANDER. | COWAN. |
|--------------------|-------------|-------------|
| Waterloo (south), | 108 | 327 |
| Hamburg (village), | 87 | 13 |
| Wilmot, | 329 | 146 |
| Galt, | 115 | 197 |
| Preston (village), | 105 | 42 |
| Dumfries (north), | 55 | 357 |
| East Nissouri, | 193 | 163 |
| Blandford, | 103 | 69 |
| Blenheim, | 267 | 323 |
| East Zorra, | 344 | 143 |
| West Zorra, | 193 | 285 |
| Woodstock, | 276 | 57 |
| Total, | 2175 | 2122 |

In 1862 the candidates for the Thames Division were N. C. Ford and Oliver Blake. The latter was elected by a very large majority, as will be seen from the aggregate of the votes polled in the several municipalities which comprise this Division :

| | FORD. | BLAKE. |
|-----------------|-------|--------|
| North Oxford, | 39 | 128 |
| East Oxford, | 115 | 144 |
| Ingersoll, | 42 | 233 |
| West Oxford, | 56 | 244 |
| North Norwich, | 96 | 254 |
| South Norwich, | 117 | 200 |
| Dereham, | 252 | 323 |
| Houghton, | 156 | 109 |
| Simcoe, | 150 | 84 |
| Townsend, | 230 | 576 |
| Charlotteville, | 295 | 209 |
| Middleton, | 213 | 162 |
| Woodhouse, | 211 | 285 |
| Windham, | 337 | 252 |
| Walsingham, | 296 | 268 |
| Total, | 2605 | 3272 |

DISTRICT COUNCILS.

The first District Council met on Thursday, the 8th of February, 1842, in the Court House, Woodstock, in pursuance of Act 4th and 5th Victoria, chap. 10, by which a meeting of the council was required to be held in the months of February, May, August and November, on the second Tuesday of each. This Act also provided that no meeting should be longer than 6 days, subject to be dissolved by the Governor-General at his discretion, who had also the appointing of warden, treasurer and clerk. Each Township had to elect one councillor, and townships having over 300 freeholders and householders, two. Councillors were elected for three years. There were also two auditors appointed annually. The Hon. Peter Boyle deBlacquiere was the first District Warden, Wm. Lapenotiere clerk, H. C. Barwick treasurer, and James Cull surveyor. In 1846 an amendment was made to the District Council Act, by which councillors were not allowed more than 6s 3d for each day's actual attendance; also the power to appoint annually one of themselves Warden—to appoint their own clerk and treasurer—only two meetings to be held in each year, to commence on the first Tuesday in the months of February and October, and not to be held for a longer period than 9 successive days, &c. Jared Vining, of Missouri, was the first Warden appointed under the provisions of the new Act. In 1849, when Districts were abolished, further amendments were made to the above Act, by which the Reeves and deputy-Reeves of the several municipalities composed the county council. Benjamin Van Norman, of Dereham, was the first County Warden (1850), H. C. Barwick treasurer,

and T. S.
cils mon
£1,600
leading l
trict. F
but one
of its ov
and succ
pare fav
Great W
as every
facility f
inland c
was £25
operatio
Hon. Fr
the comj

In the
county o
permane
populatic
excellent
School A
that the
year on t
or provid
they mig
and auth
fication,
not be di
of Educa
rules and
proval of
lected by
present S
In 1839 t
number o
shows an
113 in th
The G
sent high

Ford and Oliver
e seen from the
h comprise this

and T. S. Shenston, clerk. Previous to the establishment of municipal councils monies were granted from time to time for public improvements. In 1806 £1,600 was appropriated for the improvement of the "Old Stage Road," the leading highway through the Province, from the Eastern to the Western District. How judiciously these appropriations were expended we cannot say, but one thing is certain, that not until the county had the management of its own local affairs, were public improvements prosecuted with vigor and success, and the county of Oxford will now, in this particular, compare favorably with any other in the Province. The construction of the Great Western Railway has been of incalculable advantage to this, as well as every other county in Canada through which it passes, affording every facility for transportation—so essential to the progress and prosperity of an inland county like Oxford. The amount of stock subscribed by this county was £25,000; and it was not until the road was fully completed, and in operation, that its advantages became apparent; and the exertions of the Hon. Francis Hincks and Mr. John Barwick, of Blandford, in behalf of the company were appreciated by the public.

EDUCATION.

In the very important matter of education, the progress effected in the county of Oxford is gratifying, having now the advantage of a liberal and permanent provision for the general and thorough education of its rising population, fully enjoying the privileges and benefits conferred by the excellent School Act for Upper Canada of 1850. The first Common School Act for Upper Canada, which was passed in the year 1816, provided that the inhabitants of any town, township, or village, might meet each year on the first day of June, and so soon as they would unite and build or provide a school house, and engage to furnish twenty or more scholars, they might appoint three persons to be trustees of such school, with power and authority to appoint a teacher, and examine him as regards his qualification, moral character, &c. Such teacher, when once appointed, could not be discharged by the trustees, unless sanctioned by the District Board of Education. Trustees were invested with power and authority to make rules and regulations for the government of the school, subject to the approval of the Board of Education, which was composed of five persons selected by the Governor General. From this period to the passing of the present School Act, [12th Victoria, Chap. 83] several changes took place. In 1839 there were only nine public schools in the county, and the total number of pupils attending those schools was 231. The last official report shows an increase since that time, of 104 schools, there being at present 113 in the county, with an aggregate of 12,797 pupils.

The Grammar School, which has, since 1846, been taught by the present highly esteemed head master, Mr. George^s Strauchon, was established

BLAKE.
128
144
233
244
254
200
323
109
84
576
209
162
285
252
268

3272

ary, 1842, in
15th Victoria,
be held in the
nd Tuesday of
er than 6 days,
on, who had
rship had to
s and house-
were also two
iere was the
treasurer, and
District Coun-
for each day's
mselves War-
ngs to be held
February and
sive days, &c.
the provisions
r amendments
reeves of the
Van Norman,
ck treasurer,

in the year 1843. The building cost \$2,000. Of this \$780 was granted by government, and the balance made up by subscription.

In addition to the County Grammar School there is now a good Grammar School in connection with the Ingersoll Common School, which is taught by the Rev. J. G. Magill.

Receipts and Expenditures of Common School Monies for the year 1864.

The annual appropriation, and paid by the Department of Public Instruction from the Legislative grant for the salaries of teachers, was for the county \$4,760; in the town of Woodstock \$400, for Ingersoll \$233, in the village of Embro \$66. The amount apportioned and paid for the purchase of maps, apparatus, prizes and libraries being in proportion and equal to the amount expended from local sources, was for the county \$252 12; for the town of Woodstock \$20, for Embro \$7 50.

The law requires that each municipality shall provide a sum by assessment at least equal to the Legislative grant, but each municipality can provide as large an additional sum as it may think proper for school purposes. The amount provided by municipal assessment was for the county \$38,342 80; in the town of Woodstock \$2,757 08, in Ingersoll \$2,232 09, in the village of Embro \$562 56. As the council in the municipality so the trustees in the school section have authority to provide money for the support of their school or schools by assessment, and also by fees on pupils unless the ratepayers decide in favor of a free school.

Total amount received from Legislative aid and local sources, was for the county \$43,405; for the town of Woodstock, \$4,217 08; for the town of Ingersoll, \$3,156 09; for Embro, \$636 06. The amount available from the balances of the preceding year was in the county, \$764 59; in the town of Woodstock, \$492 81; in Ingersoll, \$998 43.

EXPENDITURE.—Total expenditure for all common school purposes for 1864, was in the county, \$42,590 33.

REGISTRY OFFICE.

In the year 1800 a registry office was established for the counties of Oxford and Middlesex, in pursuance of an Act passed in August, 1795, and Thomas Horner, the first representative of the county, received the appointment of Registrar. The office was kept at his residence in Burford. The fees for the first year only amounted to about eight dollars, there being but three deeds recorded, the first was for a lot in Burford. Mr. Horner was Registrar of the two counties for about 18 years, and of the County of Oxford up to the time of his death (1834), when James Ingersoll, the present Registrar, received the appointment, and kept the office at Ingersoll, until 1847, when it was removed to Woodstock, the county town. The late (1865) changes in the Registry Law will be found in another part of the work.

On the 2
gaol and co
separate di
Court till 1
acted in th
the County

COUNTY
county. It
damages cl
nant or con
signature of
bail given i
title to land
tion. An a
Court also p
to the Cour
County C
and October

COURT OF
by Jury, in

SURROGAT
mentary mat
Wills and le
estate or effe
the grant or
the Court of

LAW CIRC
Hilary and
the Courts a
ford, Woods

Clerk of J

DIVISION C
Request," est
were preside
in the county
so far as reg
ries to person
tatchments ag
leaving prop
to another, or
avoid service

COURTS.

On the 23rd of December, 1839, in consequence of the building of a suitable gaol and court house in the town of Woodstock, this county was set apart as a separate district by the name of Brock. John Arnold was judge of the District Court till 1845, when the present judge, D. S. McQueen, was appointed, and acted in that capacity till the abolition of districts, and is at present judge of the County Court.

COUNTY COURT.—This Court is presided over by the resident Judge in the county. Its jurisdiction extends to all personal actions where the debt or damages claimed do not exceed \$200, and to all suits relating to debt, covenant or contract, where the amount is ascertained by the acts of the parties, or signature of the defendant to \$400, and to all bail bonds or recognizances of bail given in the County Court, to any amount; but not to cases involving the title to lands, validity of wills or actions for libel, slander, crim. con., or seduction. An appeal lies to either of the Superior Courts of Law. The County Court also possesses equity powers to the amount of \$200, subject to an appeal to the Court of Chancery.

County Court Terms commence on the first Monday in January, April, July and October, and end the following Saturday.

COURT OF QUARTER SESSIONS.—This Court is held four times a year for trials by Jury, in cases of larceny, misdemeanour and other offences.

SURROGATE COURT.—The jurisdiction of This Court relates to all testamentary matters and causes, and to the granting or revoking of Probate of Wills and letters of administration of the effects of deceased persons, having estate or effects in the county, and all matters arising out of, or connected with, the grant or revocation of Probate or Administration, subject to an appeal to the Court of Chancery.

LAW CIRCUITS.—The Circuits are held twice a year in each County, between Hilary and Easter Terms, and between Trinity and Michaelmas Terms, and the Courts are held in the towns of Simcoe, Brantford, Guelph, Berlin, Stratford, Woodstock and Cayuga.

Clerk of Assizes.—Deputy Clerk of the Crown, *ex officio*.

DIVISION COURTS.—These Courts (which in 1841 superceded the "Courts of Request," established in 1792, which had jurisdiction in cases under \$40, and were presided over by commissioned magistrates,) are held in different places in the county, for the summary disposal of cases not exceeding \$100 in amount so far as regards matters of debt or contract, and \$40 so far as relates to injuries to personal chattels and torts. A jury is permitted in certain cases. Attachments against personal property of debtors absconding from the Province, leaving property liable to execution, or removing their goods from one county to another, or from the Province with intent to defraud, or keeping concealed to avoid service of process with intent to defraud, may be issued by the Clerk of

the Division Court, or by the Judge, or by any Justice of the Peace. Their jurisdiction does not extend to actions for gambling debts, liquors drank in a tavern, or notes of hand given therefor, ejection, title to land, etc., or any toll, custom or franchise, Will or settlement, malicious prosecution, libel, slander, crim. con., seduction or breach of promise, or actions against a Justice of the Peace for anything done by him in the execution of his office, if he objects to it. Courts are held once in each Division or oftener, at the discretion of the Judge. The Divisions are established by the Court of Quarter Sessions. A plaintiff as well as a ^{defendant} can remove suits out of a Division if nearer another.

GRAVEL ROADS.

Thamesford and Nissouri Gravel Road.—From Thamesford through the township of Nissouri due north.

Ingersoll and Thamesford Gravel Road.—From Ingersoll to Thamesford.

Ingersoll, North Oxford, East Nissouri and West Zorra Gravel Road.—From Ingersoll, by Campbell's Corners, through to the Town Line between East Nissouri and West Zorra. Length, four and a half miles.

North Oxford and West Zorra Gravel Road.—From Beachville, through Embro, to the 20th lot, 4th concession, on the direct Stratford Road.

Woodstock and Huron Gravel Road.—From Woodstock, and running on the twelfth line of East Zorra, to the northern boundary line of the County.

Ingersoll and Brantford Plank Road.—From Ingersoll, through Woodstock and Paris to Dundas.

London and Hamilton Road.—This is an excellent macadamized road, and well kept, and of such breadth as to admit of the passage side by side of two teams.

Brantford and Norwich Plank Road.—Running north from Otterville to Norwichville, thence in a north-easterly direction through Burford.

Woodstock and Otterville Plank and Gravel Road.—From Woodstock, through East Oxford, North and South Norwich, running south to Springford.

The Otterville and Port Dover Plank and Gravel Road.

Woodstock and Dereham Gravel Road.—Running from Woodstock to Sweaborg.

Ingersoll and Port Burwell Plank and Gravel Road.—Passing through the villages of Salford, (four miles from Ingersoll); Mount Elgin, 7 miles; Campbelltown, 14, and Tilsonburg 15.

The Dereham, Ingersoll and Dorchester Gravel Road.—Running through the villages of Culloden and Brownsville.

Thamesford and London Gravel Road.—Running from Thamesford to London.

Great

Buffalo

TOWN

dists 554

117; C

ans 1; l

professic

TOWN

391; E

land 30;

tion 5; 1

terians 1

EMBR

dists 1;

no prof

EAST

E Metho

Scotland

no profes

25; Unit

WEST

E Metho

Scotland

Jerusalem

NORT

E Metho

C of Sco

fession 1

EAST

Methodis

of Scotla

19; Univ

Israels 1

RAILWAY STATIONS IN THE COUNTY.

Great Western Railway—

Canning,
Princeton,
Arnold, P. O.,
Ingersoll.

Eastwood,
Woodstock,
Beachville,

Buffalo and Lake Huron Railway—

Richwood,
Platt's Station.

Drumbo,

COMPENDIUM OF RELIGIONS—1861.

TOWN OF WOODSTOCK.—C of England 1075 ; C of Rome 353 ; W Methodists 554 ; E Methodists 30 ; P Methodists 4 ; Free Church 823 ; Presbyterians 117 ; C of Scotland 75 ; Baptists 339 ; Jews 7 ; Christian Brethren 8 ; Lutherans 1 ; Disciples 1 ; Congregationalists 2 ; Universalists 1 ; Quakers 2 ; no profession 46. Total 3327.

TOWN OF INGERSOLL.—C of England 588 ; C of Rome 416 ; W Methodists 391 ; E Methodists 406 ; Free Church 249 ; U Presbyterians 121 ; C of Scotland 30 ; Baptists 177 ; Lutherans 2 ; Universalists 10 ; Quakers 3 ; no profession 5 ; N C Methodists 13 ; Independents 7 ; Plymouth Brethren 1 ; Presbyterians 157. Total 2576.

EMBRO.—C of England 87 ; C of Rome 11 ; W Methodists 32 ; E Methodists 1 ; Free Church 362 ; C of Scotland 32 ; Baptists 15 ; Universalists 1 ; no profession 10. Total 551.

EAST OXFORD.—C of England 668 ; C of Rome 236 ; W Methodists 532 ; E Methodists 371 ; P Methodists 4 ; Free Church 303 ; U P Church 42 ; C of Scotland 91 ; Baptists 299 ; Lutherans 9 ; Congregationalists 18 ; Quakers 18 ; no profession 89 ; N C Methodists 9 ; other Methodists 12 ; Bible Christian 25 ; United Brethren 3. Total 2729.

WEST OXFORD.—C of England 514 ; C of Rome 119 ; W Methodists 493 ; E Methodists 393 ; P Methodists 2 ; Free Church 355 ; U P Church 37 ; C of Scotland 51 ; Baptists 575 ; Congregationalists 5 ; no profession 157 ; New Jerusalem 3 ; Adventists 32 ; Reform Presbyterians 1. Total 2737.

NORTH OXFORD.—C of England 437 ; C of Rome 207 ; W Methodists 264 ; E Methodists 139 ; P Methodists 10 ; Free Church 375 ; U P Church 109 ; C of Scotland 28 ; Baptists 169 ; Disciples 26 ; Congregationalists 3 ; no profession 1 ; other Methodists 1 ; Mennonists 1 ; unknown 1. Total 1771.

EAST ZORRA.—C of England 845 ; C of Rome 124 ; W Methodists 470 ; E Methodists 58 ; P Methodists 49 ; Free Church 1006 ; U Presbyterians 74 ; C of Scotland 39 ; Baptists 982 ; Lutherans 172 ; Disciples 6 ; Congregationalists 19 ; Universalists 1 ; no profession 98 ; N C Methodists 89 ; Adventists 1 ; Israels 1 ; other Methodists 6 ; Bible Christians 16 ; Mormons 9 ; Mennonists

148; Evangelicals 81; United Brethren 7; Armish 7; Antipest 2. Total 4510.

WEST ZORRA.—C of England 259; C of Rome 137; W Methodists 288; E Methodists 269; P Methodists 9; Free Church 2341; U Presbyterians 4; C of Scotland 113; Baptists 203; Lutherans 5; Congregationalists 6; Quakers 1; no profession 45; N C Methodists 2; Israels 5; Bible Christians 1; unknown 2. Total 3691.

EAST NISSOURI.—C of England 513; C of Rome 302; W Methodists 363; E Methodists 480; P Methodists 6; Free Church 1257; U Presbyterians 81; C of Scotland 96; Baptists 334; Universalists 3; no profession 34; Bible Christians 14; Spiritualists 2. Total 3484.

NORTH NORWICH.—C of England 345; C of Rome 206; W Methodists 536; E Methodists 416; Free Church 36; U Presbyterians 206; C of Scotland 32; Baptists 402; Lutherans 6; Congregationalists 20; Universalists 5; Quakers 340; no profession 825; N C Methodists 8; Plymouth Brethren 5; Adventists 30; Evangelicals 13; Unitarians 2; Dutch Reformers 1. Total 3434.

SOUTH NORWICH.—C of England 341; C of Rome 222; W Methodists 338; E Methodists 432; Free Church 64; U Presbyterians 165; C of Scotland 30; Baptists 627; Lutherans 7; Disciples 5; Congregationalists 35; Universalists 8; Quakers 188; no profession 6; N C Methodists 279; Adventists 12; Israels 27; other Methodists 13; Bible Christians 11; Evangelicals 69; United Brethren 8; Unitarians 14; American Presbyterians 5; other Baptists 10; Millerites 12; British Episcopal Methodists 20. Total 2948.

BLANDFORD.—C of England 570; C of Rome 40; W Methodists 262; E Methodists 16; P Methodists 17; Free Church 487; U Presbyterians 276; C of Scotland 32; Baptists 98; Lutherans 58; Congregationalists 6; Quakers 1; no profession 8; Mennonists 65; Evangelicals 14; United Brethren 24; Unitarians 4; Dutch Reformers 1. Total 1995.

BLenheim.—C of England 472; C of Rome 332; W Methodists 1747; E Methodists 180; P Methodists 112; Free Church 957; U Presbyterians 527; C of Scotland 113; Baptists 840; Lutherans 448; Congregationalists 26; Universalists 9; Quakers 21; no profession 281; N C Methodists 3; Swedebourgs 15; Reform Presbyterians 2; Israels 36; Mormons 1; Mennonists 207; Evangelicals 182; United Brethren 291; Tunkers 37; New Church 3; Evangelical Association 20; Covenanters 1; Unitarians 5; Ingranites 1; Church of Jesus 123; American Presbyterians 1; Dutch Methodists 10; Secessionists 6. Total 6993.

DERHAM.—C of England 1001; C of Rome 573; W Methodists 1152; E Methodists 644; Methodists 10; Free Church 95; U Presbyterian 211; C of Scotland 128; Baptists 831; Christian Brethren 1; Lutherans 4; Congrega-

tionalis
259; P
tians 99

Of ten a
Do. t
Of twen
Of fifty
Of one t
Upward

Total

Amount
Under c
Do. c
Do. f
Do. g
Woods
Cash va
Do. va
Do. prod
orebar
Quantity
towns
farmer

Fall whe

Spring w

Barley—

Rye—ac

bu

Peas—ac

bu

Oats—ac

bu

Buckwhe

The ab

(even whe

pounds of

two articl

est 2. Total

odists 288; E
byterians 4; C
ts 6; Quakers
ristians 1; un-

etodists 363 ;
byterians 81 ;
on 34 ; Bible

W Methodists
; C of Scot-
niversalists 5 ;
Brethren 5 ;
ers 1. Total

ethodists 338 ;
Scotland 30 ;
Universalists
ists 12 ; Isra-
s 69 ; United
Baptists 10 ;

odists 262 ; E
byterians 276 ;
s 6 ; Quakers
Brethren 24 ;

ists 1747 ; E
byterians 527 ;
tionalists 26 ;
s 3 ; Sweden-
nonists 207 ;
rch 3 ; Evan-
s 1 ; Church
); Secession-

ists 1152 ; E
in 211 ; C of
4 ; Congrega-

tionalists 18; Unversalists 7; Quakers 9; no profession 69; N C Methodists 259; Presbyterians 106; Adventists 8; other Methodists 254; Bible Christians 99. Total 5439.

AGRICULTURAL STATISTICS (1861)—OXFORD.

OCCUPIERS OF LANDS.

| | |
|--------------------------------|-------|
| Of ten acres and under, | 158 |
| Do. to twenty acres, | 108 |
| Of twenty to fifty, | 1,378 |
| Of fifty to one hundred, | 1,927 |
| Of one hundred to two hundred, | 746 |
| Upwards of two hundred, | 143 |

Total No. of land occupiers, 4,353

LANDS—ACRES.

| | |
|---------------------------------------|------------|
| Amount held in acres, | 407,909 |
| Under cultivation, | 231,058 |
| Do. crop, | 158,009 |
| Do. pasture, | 68,410 |
| Do. gardens and orchards | 4,639 |
| Woods and wild lands, | 176,857 |
| Cash value of farms, | 12,788,256 |
| Do. value of farm impts., | 470,604 |
| Do. produce of gardens & orchards, | 67,519 |

Quantity of land held by
townspeople, not being
farmers, 2,827

PRODUCE.

| | |
|---------------------|---------|
| Fall wheat—acres, | 2,316 |
| bushels, | 386,232 |
| Spring wheat—acres, | 34,896 |
| bushels, | 657,904 |
| Barley—acres, | 4,455 |
| bushels, | 129,739 |
| Rye—acres, | 221 |
| bushels, | 2,967 |
| Peas—acres, | 21,547 |
| bushels, | 522,963 |
| Oats—acres, | 28,192 |
| bushels, | 966,701 |
| Buckwheat—acres, | 1,085 |
| bushels, | 21,063 |

| | |
|--|-----------|
| Indian Corn—acres, | 2,369 |
| bushels, | 50,652 |
| Potatoes—acres, | 4,021 |
| bushels, | 49,616 |
| Turnips—acres, | 3,543 |
| bushels, | 1,213,446 |
| Carrots—bushels, | 137,761 |
| Mangel Wurzel—acres, | 71 |
| bushels, | 28,684 |
| Beans—bushels, | 2,100 |
| Clover, Timothy, and other Grass Seeds—bushels, | 982 |
| Hay—tons, | 33,732 |
| Hops—pounds, | 1,754 |
| Maple Sugar—pounds, | 538,373 |
| Cider—gallons, | 80,435 |
| Wool—pounds, | 172,297 |
| Fulled Cloth—yards, | 19,233 |
| Flannel—yards, | 62,000 |
| Flax and Hemp—pounds, | 27,872 |
| Linen—yards, | 293 |

LIVE STOCK.

| | |
|------------------------------|-----------|
| Bulls, Oxen and Steers, | 2,474 |
| Milch Cows, | 17,792 |
| Calves and Heifers, | 20,025 |
| Horses over three years old, | 10,789 |
| Value of same, | \$700,369 |
| Colts and Fillies, | 3,480 |
| Sheep, | 58,102 |
| Pigs, | 30,040 |

Total value of Live Stock, \$1,685,709

MISCELLANEOUS.

| | |
|------------------------------|-----------|
| Butter—pounds, | 1,036,234 |
| Cheese—pounds, | 457,348 |
| Beef—in barrels of 200 lbs, | 2,555 |
| Pork—do. do. | 17,762 |
| Carriages kept for pleasure, | 2,624 |
| Carriages kept for hire, | 107 |

The above statistics being from the census report of 1861, do not show (even when the usual ratio of progress is calculated) the present number of pounds of cheese manufactured or the amount of flax and hemp raised, as these two articles have lately increased in production to a very great extent.

GENERAL REMARKS.

In addition to the foregoing information included under the territorial, political, municipal and educational history of the county, there are yet some facts and statistics that can be noticed, tending to show the progress and resources of this section, which we will give in this general review of the county. A correct estimate of the growth and prosperity of Oxford can be obtained by comparing the facts and information relating to it in years past with those of the present, from which we will see evidences of substantial progress and improvement, at once gratifying and satisfactory to those who have been its pioneers, and to the numerous and intelligent population who have since made it their homes. Our population has rapidly increased; our mills and manufactories have multiplied; our hamlets have grown into towns, and our rural districts have been transformed from dense forests into garden-like farms, while the log huts of the early settlers have given place to the comfortable and beautiful dwellings of the well-to-do and enterprising yeomen of to-day.

One of the greatest boons to this county is undoubtedly the construction of the Great Western Railway, affording as it does a cheap and rapid communication between it and distant markets, which its inland position renders desirable and necessary, and without which its native richness and resources would yet remain undeveloped to the present extent. In proof of the rapidity with which the county progressed subsequent to the opening of the railway, it may be stated that there were only 80,491 acres under cultivation in 1848, while the last report places the number at 231,058. The value of rateable property in 1844 was \$1,001,376, which had increased in 1861 to \$13,325,779, exclusive of the townships of Oakland and Burford, which were included in the former report. In population we find a like rapid increase. In 1842, the population of the county (including Oakland and Burford) was only 16,271; in 1851 it was 31,448, and in 1861 46,185; since which time it has increased in an equal ratio. The number of bushels of wheat raised in 1852 was 611,252; the number of bushels in 1861 was 1,044,136, at the same time that other grains have been cultivated to a much greater extent than formerly, and a greater area is occupied as hay and pasture land, in consequence of the numerous and extensive dairies which in the last few years have been established in the county, making it one of the leading and chief cheese manufacturing counties in the Province. The many streams that intersect the county in every direction furnish abundant water-power for manufacturing purposes, and exercise their fertilizing influence upon its soil, which is of excellent quality, perhaps the finest in the Province, being of great depth and fertility, and consisting, in some localities, of a rich sandy loam, and in others of a clayey nature mixed with gravel. The land in the county of Oxford is in general of a rolling and undulating appearance, and along the valley of the Thames is unrivalled in Canada

for pict
high sta
wealth s

Period
1840, w
ick, ente
with Mr
pendent,
ties as a
death th
the *Mon*
was the
recogniz
denied it
of about
next, but
the *West*
latter by
the *Prog*
the *Sent*
McWhin
in 1863 l

In Ing
Paris, an
Mr. J. S.
of Dunda
lowed by
time, rem
by Suther
Sutherland
who start
published
fire. The
advantage
and at Dr
sure of su
Law, supp
of that pr
this coun
to supp

for picturesque and beautiful scenery. The county of Oxford is altogether in a high state of cultivation, and the farm houses evince a degree of taste and wealth seldom seen in other parts of the Province.

NEWSPAPERS OF THE COUNTY.

Periodical literature seems to have had its rise in this county about the year 1840, when the late Mr. Menzies, in company with Mr. Walker, now of Howick, entered upon the publication of the *Herald* newspaper. The partnership with Mr. Walker lasted but a brief period, and the task of conducting an independent journal fell upon Mr. Menzies. That gentleman possessed rare abilities as a poet, but was not particularly successful as a politician; and after his death the *Herald* ceased. Contemporaneous with the *Herald* was published the *Monarch*, a paper started by Mr. Rodgers, and owned by a company. It was the advocate of extreme Tory views, and in matters ecclesiastical was recognized as the organ of the High Church party. Its views in both spheres denied it any scope of circulation or any usefulness, and after a sickly existence of about six years it ceased. The *Star*, published by Hay and Egan, was the next, but lived only a very short time. About 1846 the *British American* and the *Western Progress* were started, the former as a company concern, and the latter by Mr. Geo. Laycock. The *British American*, in 1854, was united with the *Progress*, and became the *Gazetteer*, and continued a useful paper until the *Sentinel* and *Times* monopolized the field, the former started by the Messrs. McWhinnie, and the latter by Mr. McCleneghan. The *Conservative*, started in 1863 by Hay and Lusted, never got a footing, and died after three months.

In Ingersoll the *Chronicle* was started in 1852 by Mr. John Blackburn, of Paris, and about two years after passed into the hands of its present publisher, Mr. J. S. Gurnett, and continued to be a successful enterprise. Mr. Spence, of Dundas, started a paper in Ingersoll, but it failed to succeed, and was followed by the *Oxford Herald*, published by T. A. McNamara, who, after some time, removed to Tilsonburg. In 1862 the *Oxford Reformer* was established by Sutherland and Robinson, and subsequently passed into the hands of R. R. Sutherland, who carried it on for some time, and sold out to A. R. Sutherland, who started a Conservative paper called the *Inquirer*, which was successfully published by him for upwards of two years, when the office was destroyed by fire. The *Inquirer* was followed by the *Plaindealer*, and Ingersoll enjoys the advantage of quite as many political journals as the county town. At Embro and at Drumbo for a time the political press had representation, but no measure of success attended either. At Tilsonburg, the *Observer*, owned by Mr. Law, supplies the wants of a section southward, and represents the oil interest of that promising locality. The typographical art has progressed rapidly in this county, and in common with the cities of the country, stands second only to supply the demands of the public, at least in one establishment.

TOWNSHIPS.

BLANDFORD—is bounded on the east by the township of Blenheim ; on the north by the township of Wilmot (County of Waterloo) ; on the south by the township of East Oxford—the dividing line being the Governor's Road;—and on the west by the township of East Zorra. It was, previous to 1836, attached to East Oxford—in which year the first township meeting was held, when the following officers were appointed : Assessor, W. H. Laudon; Collector, L. T. Thorp; and William Lapenotiere, Township Clerk. Blandford is well watered by Horner's Creek, and tributaries of the Thames, and is timbered, in the south-east part, with hardwood and pine. It is also well settled, (except the south-east part) and in a high state of cultivation. In the southern part of the township are several ponds, or small lakes, varying in size from fifty to two hundred acres, and surrounded by considerable low or swamp land. The town of Woodstock is in the south-west corner of the township. In 1846 the population numbered 733; and the census returns for 1861 showed an increase, up to that time, of 1262—1995. In 1846 the rateable property in the township amounted to \$40,896, and increased, in 1861, to \$811,469. Concessions run from east to west; and in the southern part, are eighteen lots in length.

AGRICULTURAL CENSUS OF THE TOWNSHIP OF BLANDFORD FOR THE YEAR 1861.

Number of acres for farming purposes, 23108½; number under cultivation, 13263½; under crops in 1860, 8605½; under pasture in 1860, 4477; under orchards or gardens, 181; under wood or wild, 9844½; cash value of farms in dollars, 1029339; cash value of farming implements or machinery, &c., 25446; number of acres under Fall wheat 1693½; produce in bushels of wheat, 33824; number of acres under Spring wheat, 1659; produce in bushels of do, 32289; number of acres under barley, 178½; produce in bushels do, 5134; number of acres under rye, 1½; produce in bushels do, 20; number of acres under peas, 1085½; produce in bushels do, 26061; number of acres under oats, 1723; produce in bushels do, 64957; number of acres under buckwheat, 26½; produce in bushels do, 666; number of acres under Indian corn, 34½; produce in bushels do, 973; number of acres under potatoes, 227; produce in bushels do, 28065; number of acres under turnips, 246½; produce in bushels do, 92688; number of acres under mangel wurzel, 1½; produce in bushels do, 660; Carrots—bushels, 10227; beans, do, 67; hops, lbs, 56; hay, tons of 2000 lbs, or bundles of 16 lbs, 1760½; clover seed, timothy seed, or other grass seed, bushels, 46; flax or hemp, lbs, 1252; wool, lbs, 10419; maple sugar, lbs, 19870; cider, gallons, 4197; fulled cloth, yards, 4014; flannel, yards, 2178; bulls or oxen over three years of age, 137; steers or heifers under three years of age, 1073; milch cows, 757; horses over three years of age 517; value of same in dollars, 38676; colts or fillies under three years of age, 156; sheep, 3070; pigs, 1304; total value of live stock in dollars, 89715; butter in lbs, 56706; cheese in lbs, 15230; beef in bbls of 200 lbs, 139; pork in bbls of 200 lbs, 843; pleasure

carria,
garden

The
of the
have 1

The
the to

Joh
David

BLE
(count
by the
ship of
the coi
ly—ra
ticular
adapte
wood,

the to
ner's a
portio
The fir
purcha
1,772,
are 24
townsh
north :

Ag
Numb
37,975
11,051
wild, 1
implex
Wheat
Spring
der Ba
Rye, 6
produc
duce in
produc
prodcu

carriages kept, 100; value of do in dollars, 4326; produce of orchards and gardens in dollars, 2689.

The Buffalo and Goderich Railway runs diagonally across the northern part of the township. "Bright," and "Ratho," are the stations—these stations have Post offices.

There are two grist-mills on the river Thames on the Western boundary of the township.

MEMBERS OF THE MUNICIPAL COUNCIL OF THE TOWNSHIP.

John Barwick, Reeve, (elected District Councillor in 1846); Councillors—David McBeth, M. Overholt, John Buchan, John Wilson.

BLenheim.—This township is bounded on the east by the township of Dumfries (county of Waterloo), on the west by the township of Blandford, on the south by the township of Burford (county of Brant), and on the north by the township of Wilmot (county of Waterloo). This was the first township settled in the county, and since its settlement it has—for a number of years back especially—rapidly increased in population and general improvement. The soil—particularly in the northern portion of the township—is good, and admirably adapted to the growth of the staple productions, being timbered with hard wood. It is divided into two portions by a swamp, on the south side of which the township is principally timbered by pine. Blenheim is well watered; Horner's and Smith's creeks passing through it, the former in the south-western portion, and the latter in the northern and eastern portions of the township. The first lot sold by Government was the 10th lot of the 14th concession, the purchaser of which was William Wardue. In 1846 the population numbered 1,772, and increased in 1861 to 6,993. Concessions run from east to west, and are 24 lots in length, which number from east. The principal villages in the township are Drumbo, Plattsville and Princeton. Blenheim is divided into north and south.

Agricultural Census of the Township of Blenheim for the year 1861.—Number of acres for farming purposes, 57,316½; number under cultivation, 37,975½; number under crops in 1860, 26,171; number under pasture in 1860, 11,051½; number under orchards or gardens, 753; number under wood or wild, 19,161; cash value of farms in dollars, 1,871,720; cash value of farming implements or machinery in dollars, 76,338; number of acres under Fall Wheat, 7,559½; produce in bushels of do., 161,425; number of acres under Spring Wheat, 2,558; produce in bushels of do., 43,625; number of acres under Barley, 472½; produce in bushels of do., 12,527; number of acres under Rye, 61; produce in bushels of do., 996; number of acres under Peas, 2,345½; produce in bushels of do., 59,294; number of acres under Oats, 3,395½; produce in bushels of do., 117,806; number of acres under Buckwheat, 103½; produce in bushels of do., 2,303; number of acres under Indian Corn, 322; produce in bushels of do., 6,379; number of acres under Potatoes, 548½; pro-

duce in bushels of do., 77,144; number of acres under Turnips, 500½; produce in bushels of do., 161,115; number of acres under Mangel Wurtzel, 9½; produce in bushels of do., 3,000; Carrots, bushels, 18,987; Beans, bushels, 131; Hay, tons of 2,000 lbs., or bundles of 16 lbs., 5,355; Clover seed, or other grass seed, bushels, 206; Flax or Hemp, lbs., 18,663; Wool lbs., 26,802; Maple Sugar, lbs., 39,217; Cider, gallons, 10,345; Felled Cloth, yards, 2,145; Linen, yards, 24; Flannel, yards, 7,381; Bulls or oxen, over 3 years of age, 2,800; Milch Cows, 1,090; Horses, over 3 years of age, 1,390; value of same in dollars, 101,807; Colts or fillies, under 3 years of age, 481; Sheep, 8,017; Pigs, 3,064; total value of live stock in dollars, 209,971; Butter, lbs., 209,971; Cheese, lbs., 22,833; Beef, in barrels of 200 lbs, 419½; Pork, in barrels of 200 lbs, 2,208; Pleasure Carriages, 254; Value of same in dollars, 13,885; produce of orchards and gardens in dollars, 10,769.

DEREHAM: which was constituted a part of the county of Oxford in the year 1798, by Act of Parliament, is one of the largest townships in the county, and is bounded on the north by the township of West Oxford, on the south by the township of Bayham (county of Elgin), on the east by the township of Norwich, and on the west by the township of South Dorchester, (county of Middlesex). The first portion of the township was surveyed by Mr. Hamley, in 1799, and the first lands were granted in September, 1800. The north half of Lot No. 12, in the first concession, was the first sold by Government, which was purchased by Stilton Hackett in the year 1834. This township, for several years after it was made a part of the county of Oxford, was attached for township purposes to West Oxford, and the first township meeting was held in January, 1832, when Mr. Harvey Tillson was appointed township clerk. Its settlement has been remarkably rapid, the census return of 1861 showing the population to be 5,477, an increase of 1,833 over its population in 1851. In 1842 there was only 1,014 inhabitants in this township. Within its limits are a large number of saw mills in operation, in consequence of which a very extensive lumber trade is carried on, and the facilities of transportation offered by the Otter creek, which flows through it, has no doubt induced capitalists to invest their money in mills for the manufacture of lumber in this particular section. It is well supplied with water-power for mill purposes, and is heavily timbered with a mixture of hardwood and pine. Dereham is traversed by the Ingersoll and Port Burwell Gravel Road, passing through Tilsonburg, a village of considerable importance, which is situated in the south-east part of the township. In the village and neighborhood petroleum has been of late discovered in considerable quantities. Concessions run from east to west; lots number from east.

Return of Agricultural Produce.—Number of acres for farming purposes, 55,084½; number under cultivation, 28,817¾; number under crops in 1860, 19,420¾; number under pasture in 1860, 9,040½; number under orchards or

gardens, 35
dollars, 1,6
616; num
number of:
number of:
acres under
3,506¾; pr
produce in
in bushels,
els, 12,714
001; numb
ber of acres
bushels, 10,
lbs or bundl
seed, bushel
Sugar, lbs, 1
nel, yards, 9
under 3 year
1,171; valu
449; Sheep
Butter, lbs,
Pork in bbl
in dollars, 10

MISSOURI
of the count
and Downie
Oxford; on
and on the
1851 it was
was made a
souri, as at
which year
and 28, on t
11, 19, 21 a
sion; Lots 5
concession;
Government
concession,
now one of t
high state of
for agricultu
mixed popul

; produce
9½; pro-
bushels, 131;
ther grass
2; Maple
s, 2,145;
rs of age,
value of
; Sheep,
butter, lbs.,
Pork, in
n dollars,

a the year
nty, and
th by the
of Nor-
f Middle-
f 1799,
Lot No.
was pur-
rual years
township

January,
ettlement
lation to
here was
number
lumber
er creek,
ir money
is well
d with a
soll and
consider-
hip. In
in con-
ber from

urposes,
n 1860,
hards or

gardens, 356½; number under wood or wild, 26,266½; cash value of farms in dollars, 1,639,605; cash value of farming implements or machinery, &c., 61,616; number of acres under Fall Wheat, 2,310¼; produce in bushels, 33,476; number of acres under Spring Wheat, 4,489¾; produce in bushels, 91,334; number of acres under Barley, 569½; produce in bushels, 17,490; number of acres under Rye, 19; produce in bushels, 466; number of acres under Peas, 3,506¾; produce in bushels, 96,033; number of acres under Oats, 3,195¼; produce in bushels, 78,812; number of acres under Buckwheat, 124½; produce in bushels, 2,140; number of acres under Indian Corn, 448; produce in bushels, 12,714; number of acres under Potatoes, 441½; produce in bushels, 40,001; number of acres under Turnips, 450; produce in bushels, 200,375; number of acres under Mangel Wurzel, 6½; produce in bushels, 4,190; Carrots, bushels, 10,203; Beans, bushels, 554¾; Hops, lbs, 87; Hay, tons of 2000 lbs or bundles of 16 lbs, 4,417½; Clover seed, Timothy seed, or other grass seed, bushels, 118; Flax or Hemp, lbs, 266; Wool, lbs, 19,052; Maple Sugar, lbs, 80,648; Cider, gallons, 1,022; Fulled Cloth, yards, 2,950; Flannel, yards, 9,688; Bulls or Oxen, over 3 years of age, 268; Steers or Heifers, under 3 years of age, 2,466; Milch cows, 2,358; Horses over 3 years of age, 1,171; value of same in dollars, 92,473; Colts or Fillies under 3 years of age, 449; Sheep, 5,997; Pigs, 3,581; total value of live stock in dollars, 210,239; Butter, lbs, 129,802; Cheese, lbs, 204,700; Beef in bbls of 200 lbs, 390; Pork in bbls of 200 lbs, 2,281; Pleasure Carriages kept, 156; value of same in dollars, 10,609; produce of orchards and gardens in dollars, 4,790.

MISSOURI, EAST.—This township is situated in the north-western part of the county, and is bounded on the north by the townships of Blanshard and Downie [county of Perth]; on the south by the township of North Oxford; on the west by the township of West Nissouri [Co. of Middlesex]; and on the east by the township of West Zorra. Previous to the year 1851 it was united with the township of West Nissouri, when the latter was made a part of the East Riding of Middlesex. The township of Nissouri, as at first constituted, was surveyed by Mr. S. Parke, in 1820, in which year the following lots were granted to a Mr. Davis, viz.: Lots 21 and 28, on the eighth concession; Lot 14 on the tenth concession; Lots 11, 19, 21 and 34, on the twelfth concession; Lot 8, on the 14th concession; Lots 26 and 28 on the 9th concession; Lots 7 and 17, on the 11th concession; and Lot 26 on the 13th concession. The first lot sold by Government in the township of East Nissouri was the 2nd Lot of the 11th concession, which was purchased by John Campbell, in July, 1834. It is now one of the best settled townships in the county, and the lands are in a high state of cultivation. The soil is very fertile, and excellently adapted for agriculture. In 1842 Nissouri [now East and West] contained a mixed population of 1460; and in 1861 the population of East Nissouri

alone amounted to 3484, showing an increase of 2024 up to that time. It is well watered by a branch of the Thames in the southern part. The village of Thamesford is partly in Nissouri, and the Thamesford and Nissouri Gravel Road runs through the township. An Agricultural Association, composed of the farmers of the township, has been successfully carried on since 1857. Timber principally hardwood. Concessions run from South to North; and the lots, which are 36 in number, number from the South.

AGRICULTURAL CENSUS OF THE TOWNSHIP OF NISSOURI EAST FOR THE YEAR 1861.

Number of acres for farming purposes, 39,564 $\frac{3}{4}$; under cultivation, 19,841; under crops in 1860, 14,301 $\frac{1}{2}$; under pasture in 1860, 5,260 $\frac{1}{4}$; under orchards or gardens, 279 $\frac{1}{4}$; under wood or wild, 19,723 $\frac{3}{4}$; cash value of farms in dollars, 1,059,099; cash value of farming implements or machinery in dollars, 43,011; number of acres under Fall wheat, 801 $\frac{1}{2}$; produce in bushels do 15,333; number of acres under Spring wheat, 5,338; produce in bushels do, 101,949; number of acres under barley, 278 $\frac{1}{2}$; produce in bushels do, 7,356; number of acres under rye, 10 $\frac{1}{2}$; produce in bushels do, 65; number of acres under peas, 1,684; produce in bushels do, 37,606; number of acres under oats, 2,911 $\frac{1}{4}$; produce in bushels do, 90,014; number of acres under buckwheat, 50 $\frac{1}{2}$; produce in bushels do, 1,123; number of acres under Indian corn, 130 $\frac{1}{2}$; produce in bushels do, 3,304; number of acres under potatoes, 476 $\frac{1}{2}$; produce in bushels do, 56,824; number of acres under turnips, 495 $\frac{1}{4}$; produce in bushels do, 90,976; number of acres under mangelwurzel, 3 $\frac{1}{2}$; produce in bushels do, 600; carrots, bushels, 3,650; beans, bushels, 318 $\frac{1}{2}$; hops, lbs, 79 $\frac{1}{2}$; hay, tons of 2000 lbs or bundles of 16 lbs, 2747; clover seed, timothy seed, or other grass seed, bushels, 7 $\frac{1}{2}$; flax or hemp, lbs, 283; wool, lbs, 12,776; maple sugar, lbs, 71,903; Cider, gallons, 2,456; fulled cloth, yards, 2,693; linen, yards, 20; flannel, yards, 8,151 $\frac{1}{2}$; bulls or oxen under 3 years of age, 269; steers or heifers under three years of age, 2,154; milch cows, 1,359; horses over 3 years of age, 876; value of same in dollars, 87,241; colts or fillies under 3 years of age, 353; sheep, 4,160; pigs 3,081; total value of live stock in dollars, 131,759; butter, lbs, 75,934; cheese, lbs, 23,159; beef, in barrels of 200 lbs, 3,034 $\frac{1}{2}$; Pork, in barrels of 200 lbs, 36,634 $\frac{1}{2}$; fish, quantity salted and barrelled, 400; fish sold fresh 60; pleasure carriages, 52; value of same in dollars, 2,953; produce of orchards and gardens in dollars, 5,594.

NORWICH—NORTH AND SOUTH.—These townships, which have, for municipal purposes, been divided into North and South Norwich, formed, up to 1798, a part of the county of Norfolk; but were, at that time, by Act of Parliament, detached therefrom, and declared part of the county of

Oxford. The
sold by Gov.
surveyed by
by Peter Ca
principally o
census retur
(1718 males,
numbered 29
cipally hardv
well watered
flows through
country, with
farms through
roads, viz: F
Plank and C
Gravel Road
gessville, Ne
ishing Farme
East to Wes

AGH

Number of
254 $\frac{1}{4}$; under
orchards or g
in dollars, 1,
&c, 40,723;
els do, 17,700
bushels do, 51
do, 26,512;
number of ac
of acres unde
under buckw
under Indian
under potato
turnips, 182 $\frac{1}{2}$
wurzel, 6 $\frac{1}{2}$; 1
bushels, 99 $\frac{1}{4}$;
3,307 $\frac{1}{2}$; clov
or hemp, lbs
gallons, 26,54
or oxen over
of age, 1893;
value of same

Oxford. The first land granted was in the year 1800, and the first Lot sold by Government was in 1830, to Mr. James Holmes. Norwich was surveyed by Mr. Hamley, assisted by Col. John Bostwick; and the "Gore" by Peter Carroll, in 1835. In 1842 the population of Norwich was 2747, principally of American descent, with a few English and Irish; and by the census return of 1861, North Norwich alone had a population of 3334 (1718 males, and 1716 females); and the population of South Norwich numbered 2948. Each township has an immense growth of timber, principally hardwood, with occasional ridges of pine. Both townships are also well watered, and have excellent mill-sites upon the Otter Creek, which flows through them. Their general aspect is that of a pleasant rolling country, with land of a rich description, as evinced by the many excellent farms throughout the townships. Norwich is traversed by the following roads, viz: Brantford and Norwich Plank Road, Woodstock and Otterville Plank and Gravel Road, and the Otterville and Port Dover Plank and Gravel Road. There are five Post Offices in the Townships, viz.: Burgessville, Newark, Norwich, Otterville and Springford. There are flourishing Farmers' Associations in the Townships. Concessions run from East to West, and lots are 28 in number.

AGRICULTURAL CENSUS OF NORTH NORWICH FOR 1861.

Number of acres for farming purposes, 32,953½; under cultivation, 23,254½; under crops in 1860, 15,026½; under pasture in 1860, 7,387½; under orchards or gardens, 839½; under wood or wild, 9,699; cash value of farms in dollars, 1,126,975; cash value of farming implements or Machinery, &c, 40,723; number of acres under Fall wheat, 1,731½; produce in bushels do, 17,700; number of acres under Spring wheat, 2,871½; produce in bushels do, 51,173; number of acres under barley, 776½; produce in bushels do, 26,512; number of acres under rye, 31; produce in bushels, 363; number of acres under peas, 2,315; produce in bushels, 56,475; number of acres under oats, 2,342½; produce in bushels, 93,035; number of acres under buckwheat, 232½; produce in bushels, 5,455½; number of acres under Indian corn, 460; produce in bushels, 10,078; number of acres under potatoes, 307; produce in bushels, 25,763; number of acres under turnips, 182½; produce in bushels, 77,735; number of acres under mangel wurzel, 6½; produce in bushels, 3,936; carrots, bushels, 23,702; beans, bushels, 99½; hops, lbs, —; hay, tons of 2000 lbs or bundles of 16 lbs, 3,307½; clover seed, timothy seed, or other grass seed, bushels, 136; flax or hemp, lbs, 380; wool, lbs, 15,234; maple sugar, lbs, 71,497; cider, gallons, 26,540; fullered cloth, yards, 1,206½; flannel, yards, 6,523; bulls or oxen over three years of age, 143; steers or heifers under three years of age, 1893; milch cows, 1,519; horses over three years of age, 1,026; value of same in dollars, 75,550; colts or fillies under three years of age,

409; sheep, 5,423; Pigs, 2432; total value of live stock in dollars, 157,613; butter lbs, 117,345; cheese, lbs, 75,372; beef in bbls of 200 lbs, 165; pork in bbls of 200 lbs, 1,033½; pleasure carriages kept, 234; value of do in dollars, 15,380; produce of orchards and gardens in dollars, 13,377. .

AGRICULTURAL CENSUS OF SOUTH NORWICH FOR 1861.

Number of acres for farming purposes, 24,736½; under cultivation, 12,891½; under crops in 1860, 9,860; under pasture in 1860, 2,669; under orchards or gardens, 362½; under wood or wild, 11,843¾; cash value of farms in dollars, 721,560; cash value of farming implements or machinery in dollars, 19,845; number of acres under Fall wheat, 1,307½; produce in bushels, 17,163; number of acres under Spring wheat, 1,146½; produce in bushels, 21,673; number of acres under barley, 257¾; produce in bushels, 7,838; number of acres under rye, 46; produce in bushels, 467; number of acres under peas, 1,126; produce in bushels, 24,818; number of acres under oats, 1,047½; produce in bushels, 34,055; number of acres under buckwheat, 296; produce in bushels, 5,862; number of acres under Indian corn, 435¼; produce in bushels, 9,905; number of acres under potatoes, 327½; produce in bushels, 28,382; number of acres under turnips, 134¾; produce in bushels, 40,344; number of acres under mangel wurzel, 4; produce in bushels, 1,740¼; carrots, bushels, 12,949; beans, bushels, 173¾; hops, lbs, 20; hay, tons or 2000 lbs, or bundles of 16 lbs, 1,910; clover seed, timothy seed, or other grass seed, bushels, 74; flax or hemp, lbs, 290; wool, lbs, 6,645; maple sugar, lbs, 32,018; cider, gallons, 8,695; fullered cloth, yards, 1,087½; linen, yards, —; flannel, yards, 3,507; bulls or oxen over three years of age, 172; steers or heifers under three years of age, 983; milch cows, 879; horses over three years of age, 541; value of same in dollars, 122,515; colts or fillies under three years of age, 155; sheep, 2,045; pigs, 1,366; total value of live stock in dollars, 66,275; butter, lbs, 60,226; cheese, lbs, 17,602; beef in barrels of 200 lbs, 78½; pork in barrels of 200 lbs, 823½; pleasure carriages, 109; value of do in dollars, 6,805; produce of orchards and gardens in dollars, 4,046.

OXFORD—NORTH, WEST AND EAST—Although at present three distinct municipalities, the history of all are so interwoven as not to afford ground for division. Up to 1820 all three were one township, and with Zorra and Nissouri were assessed as one. At that late date the whole population numbered only 719 souls. The first records in respect to the settlement of this section are in possession of James Ingersoll, Esq., the present Registrar, and through the kindness of that gentleman we make a few extracts. Prior to 1793, and instigated by the proclamation of Governor Simcoe, which offered inducements to well disposed settlers from the United States, Thomas Ingersoll, father of our present official, in company with the Rev. Gideon Bostwick and others, made application for a tract of land, offering to comply with the terms stipulated by the Government, namely, in lieu of a township to provide forty settlers, whose

families would answer to the passed, date associates a t others, was Brant, the t hunters, ex his own jud of that sect land, Mr. In York soon out his desi his family, r wisely deter frontier, Mr reached the camp, a spo far carried c of ground o tree that ma huge basswo the material Mr. Ingersol rewarded as York, there and the Am from this co fair, as it en original allot efforts were destitute of t them at the l ties, in their as in other c a U. E. Loy much disapp Mr. Ingersol inflicted on t vincial Gove

" His Excell Council.

families would become permanent residents. Upon this assurance, and in answer to the prayer of the petition of Mr. Ingersoll, an order in Council was passed, dated Navy Hall, March 23, 1793, giving to Mr. Ingersoll and his associates a tract of land of about 64,000 acres. Mr. Ingersoll, for himself and others, was to select the land; and putting himself in connexion with his friend Brant, the Chief of the Six Nation Indians, assisted by a posse of experienced hunters, explored the unoccupied lands west of the Grand River. Acting on his own judgment and at the instigation of his Indian friends, he made choice of that section which now comprises the three Oxfords. Having located his land, Mr. Ingersoll returned to his native town, GreatBarrington. He visited New York soon after, and through the aid of friends was placed in a position to carry out his design of establishing a settlement. Two years after Mr. Ingersoll, with his family, returned to Canada, but as there was no road west of Ancaster he wisely determined on halting at Queenstown. After spending two years on the frontier, Mr. Ingersoll pushed his way westward, and after great hardships reached the spot selected by his Indian friends as the most suitable spot for his camp, a spot now occupied by Mr. Poole, on Thames St., Ingersoll. Having so far carried out his purpose, Mr. Ingersoll set to work vigorously to clear a spot of ground on which to erect a house, and with his own hands felled the first tree that marked the presence of the white man. For years the trunk of that huge basswood was an object of curiosity, and its great size supplied much of the material that composed the rustic home of the courageous pioneer. But Mr. Ingersoll and his friends were not permitted to see their great endeavors rewarded as they had a right to expect. At the seat of Government, then York, there were persons who looked with jealous eyes on the efforts of others, and the American settlers came in for a large share of notice. The removal from this country at that juncture of Governor Simcoe, was an unfortunate affair, as it enabled the York influence with his successor to prevail, and the original allotment was withdrawn from Mr. Ingersoll and his little band. Great efforts were made by Mr. Ingersoll to induce the Government to keep faith, but destitute of the means necessary to carry his grievances to England and present them at the foot of royalty, he was forced to accept such terms as the authorities, in their generosity, would yield. The injustice of the Government, in this as in other cases, produced much dissatisfaction. Mr. Ingersoll, although not a U. E. Loyalist, was strongly attached to the British Crown; and, however much disappointed at the reverses, never wavered in his loyal determination: Mr. Ingersoll was an exception, and it was not to be wondered that the wrongs inflicted on the settlement turned not a few into doubtful supporters of the Provincial Government. The following is a copy of the original order in Council:

“UPPER CANADA COUNCIL CHAMBER, }
 “NAVY HALL, March 23, 1793. }

“His Excellency, John Graves Simcoe, Esquire, Lieut.-Gov., &c., &c., in Council.

"His Excellency informed the Board that he wished to call their attention to several petitions he had received for townships.

"Read: a petition signed Gideon Bostwick, Robert Williams, Seth Hamlin, Abel Kelsee, and Thomas Ingersoll and numerous associates, praying for a township.

"Thomas Ingersoll appeared in behalf of himself and the above named petitioners.

"In consideration of the well known loyalty and sufferings of the Rev. Gideon Bostwick, one of the petitioners, His Excellency and Council are of opinion that he comes precisely under the description of person who ought to be encouraged to settle in this Province; and not doubting but that he will have due regard to the principles and morals of the proposed inhabitants in his neighborhood, grants the aforesaid petition for one township.

"E. B. LITTLEHALLS."

—*Extract from Minutes.*

Reference to the list of the inhabitants of the Oxfords and Ingersoll will show that those worthy men who introduced civilization into this section left many to perpetuate their names and emulate their virtues. Charles Ingersoll, son of Mr. Thomas Ingersoll, for many years represented this section in Parliament, and, perhaps as a slight recompense for the injuries inflicted upon his father, James Ingersoll has enjoyed the office of Registrar for nearly forty years, a greater part of the time acting as agent for one of our banks. The Bostwick family are residents of the Counties of Middlesex and Elgin, and in every branch of the family those Christian traits which so much distinguished their father are yet seen and felt. David Curtis, Esq., Collector of Customs, Brantford, is of the family of the early settler of that name, and so also is Mr. Elisha Hall, of Ingersoll. Indeed, with but few exceptions, every family has a very creditable representation in the county, and in public good will.

Below will be found the names of the parties included in the original settlement, with the number of the lot located by each, with the date of patent, these lots being the only compensation received for the early effort at a settlement of this section, and for privations unknown to those who succeeded them: Elisha Hoskins, No. 6, b f con., date of patent; 1805; David Thompson, No. 7, 1803; Leander Barnes, No. 8, 1805; Montgomery Austin, No. 10, 1806; Jas. Piper, No. 12, 1806; Noadiah Sawyer, 1802; Samuel Ball, No. 14, 1802; Ebenezer Cook, No. 15, 1804; Ichabod Hall, No. 17, 1801; Lucius Morgan, No. 18, 1802; Benjamin Lummis, No. 19, 1803; Thomas Ingersoll, No. 20, 1802; Charles Whiting, No. 22; John Sherman, No. 24, 1802; John Clark, No. 25, 1804; Seth Putnam, No. 27, 1802; Samuel Canfield, No. 29, 1798; Josiah Crossman, No. 21, 1st con.; Ebenezer Whiting, No. 18, 1st con., 1806; Samuel Mack, No. 14, 1st con., 1804; Justice Allan, No. 13, 1st con., 1804; Elijah Ots, No. 12, 1st con.; David Curtis, No. 10, 1st con., 1802; Elijah Hoskins, jr., No. 8, 1st con., 1798; Luther Hoskins, No. 7, 1st con.; Thomas Dexter, No. 6, 1st con., 1798; Joseph Sage, No. 12, 2nd con., 1804; Samuel Bendeck, No. 15, 2nd con.; Robt. Spellman, No. 14, 2nd con.; Elgin Scott,

No. 18, 3rd
gersoll, No.
No. 5, b f
1801; Jo
4th con., 1
21. 2nd co
Allan Sage
The pre
ship of Bu
ship of Bu
Oxford. 1
and is wat
of water fr
ship is chi
lation of E
thousand ti
and forty-e
population
deaths, fou
Gravel Ro
wood) with
There is an
1852.

Agriculture
Number of
534; numl
6,788½; nu
or wild, 12,
ing implem
Wheat, 1,9
Wheat, 3,4
614; prod
bushels, 42
number of
acres under
der Indian
tatoes, 369;
303½; prod
8½; produc
143½; Ho
Clover seed
lbs, 444; V
Fulled Clo

No. 18, 3rd con., 1798; Reuben Thrall, No. 19, 2nd con., 1804; Daniel Ingersoll, No. 7, 3rd con.; James Hopkins, No. 4, 2nd con., 1798; Thomas Lee, No. 5, b f; David Seley, No. 3, 3rd con.; David Sabine, No. 9, 2nd con., 1801; Joseph Forrester, No. 13, 4th con., 1804; Reuben Forrester, No. 12, 4th con., 1804; John Gordon, No. 4, 4th con., 1801; Medad Parsons, No. 21, 2nd con.; William Appleby, Hiram Burtch, William Mills, Wm. Allison, Allan Sage.

The present township of East Oxford is bounded on the north by the township of Blandford, on the south by North Norwich, on the east by the township of Burford (County of Brant), on the west by the township of West Oxford. It is considered one of the best cultivated townships in the county, and is watered by tributaries of the Thames, having also an abundant supply of water from streams and brooks for mill purposes. The timber in this township is chiefly hardwood of a heavy growth. By the census of 1861 the population of East Oxford was two thousand seven hundred and twenty-nine—one thousand three hundred and eighty-one males, and one thousand three hundred and forty-eight females—being an increase of five hundred and nineteen over its population in 1851. Births recorded in 1860, one hundred and thirteen; deaths, fourteen. It is traversed by the Woodstock and Otterville Plank and Gravel Road, and also the Great Western Railway, which has a station (Eastwood) within it. Concessions run east and west, and lots number from east. There is an agricultural association in the township, which was organised in 1852.

Agricultural Census of the Township of East Oxford for the year 1861.—Number of acres for farming purposes, 31,635; number under cultivation, 19,534; number under crops in 1860, 12,212½; number under pasture in 1860, 6,788¾; number of acres under orchards or gardens, 532¾; number under wood or wild, 12,101; cash value of farms in dollars, 1,263,510; cash value of farming implements or machinery in dollars, 42,827; number of acres under Fall Wheat, 1,938¾; produce in bushels, 24,328; number of acres under Spring Wheat, 3,427; produce in bushels, 67,455; number of acres under Barley, 614; produce in bushels, 22,497; number of acres under Rye, 7; produce in bushels, 42; number of acres under Peas, 2,248; produce in bushels, 56,462; number of acres under Oats, 2,205¾; produce in bushels, 86,607; number of acres under Buckwheat, 97¾; produce in bushels, 2,319; number of acres under Indian Corn, 164; produce in bushels, 3,895; number of acres under Potatoes, 369¾; produce in bushels, 41,879; number of acres under Turnips, 303¾; produce in bushels, 114,217; number of acres under Mangel Wurtzel, 8¾; produce in bushels, 2,421; Carrots, bushels, 17,020; Beans, bushels, 143½; Hops, lbs, 25; Hay, tons of 2000 lbs, or bundles of 16 lbs, 2,186; Clover seed, Timothy seed, or other grass seed, bushels, 218; Flax or Hemp, lbs, 444; Wool, lbs, 18,324; Maple Sugar, lbs, 50,341; Cider, gallons, 7,351; Fulled Cloth, yards, 800; Linen, yards, 12; Flannel, yards, 5,950; Bulls or

Oxen, over 3 years of age, 194; Steers or Heifers, under 3 years of age, 1,710; Milch Cows, 1,282; Horses, over 3 years of age, 894; value of same in dollars, 66,813; Colts or Fillies, under 3 years of age, 302; Sheep, 5,582; Pigs, 2,293; total value of live stock in dollars, 169,768; Butter, lbs, 86,442; Cheese, lbs, 13,354; Beef, in barrels of 200 lbs, 279½; Pork, in barrels of 200 lbs, 1,406; Pleasure Carriages, 176; value of same in dollars, 10,908; produce of orchards and gardens in dollars, 7,568.

NORTH OXFORD is divided from West Oxford by the River Thames, and is bounded as follows: on the north by portions of East and West Zorra and East Nissouri, on the south-east by the township of West Oxford, and on the west by the township of North Dorchester (County of Middlesex). In territorial extent this township is the least in the county. The soil is generally very fertile, and well adapted for cultivation, and the timber is principally hardwood. It is well watered, and has also several good mill sites. In 1861 it contained a population of one thousand seven hundred and seventy-one, showing an increase over the population of 1851 of three hundred and ninety-three. There are two gravel roads passing this township; also the Great Western Railway. The agricultural association with which the township is connected is the "Ingersoll and West Oxford Agricultural Society." The middle branch of the Thames flows through the western portion of it, and part of the town of Ingersoll is also in this township. Concessions run from west to east.

Agricultural Census of the Township of North Oxford for the year 1861.
 —Number of acres for farming purposes, 19,771½; number under cultivation, 9,326½; number under crops in 1860, 6,942½; number under pasture in 1860, 2,154½; number under orchards or gardens, 229; number under wood or wild, 10,445½; cash value of farms in dollars, 614,023; cash value of farming implements or machinery, &c., 20,235; number of acres under Fall Wheat, 316; produce in bushels, 4,026; number of acres under Spring Wheat, 1,659½; produce in bushels, 40,807; number of acres under Barley, 181½; produce in bushels, 4,560; number of acres under Rye, 2½; produce in bushels, 32; number of acres under Peas, 873½; produce in bushels, 18,996; number of acres under Oats, 1,231½; produce in bushels, 41,430; number of acres under Buckwheat, 32½; produce in bushels, 507½; number of acres under Indian Corn, 85; produce in bushels, 1,205; number of acres under Potatoes, 250½; produce in bushels, 30,505; number of acres under Turnips, 195½; produce in bushels, 65,573; number of acres under Mangel Wurtzel, 3½; produce in bushels, 1,023; Carrots, bushels, 3,081; Beans, bushels, 125; Hops, lbs, 17,079; Hay, tons of 2000 lbs, or bundles of 16 lbs, 1,130½; Clover seed, Timothy seed, or other grass seeds, bushels, 51½; Wool, lbs, 9,360; Maple Sugar, lbs, 33,275; Cider, gallons, 711; Fulled Cloth, yards, 603; Flannel, yards, 2,334; Bulls or Oxen, over 3 years of age, 145; Steers or Heifers under 3 years of age, 1,048; Milch Cows, 772; Horses over 3 years of age, 435;

value of s
 Sheep, 3,0
 ter, lbs, 57
 in bbls of
 lars, 3,178

WEST Oxford, on the
 ship of Ea
 ries of whi
 area. It i
 rich, and v
 mills in the
 numbered
 and three l
 1851 of eig
 "London t
 township.

Agricul
 Number of
 953½; nun
 3,752½; nu
 wild, 9,177
 implements
 1,117½; pr
 1,609½; pr
 produce in
 els, 228; n
 number of t
 acres under
 der Indian
 Potatoes, 2
 181½; prod
 10; produc
 Hops, lbs, 5
 seed, Timot
 Maple Suga
 Linen, yard
 57; Steers
 over 3 years
 under 3 year
 stock in doll
 barrels of 20

value of same in dollars, 29,010 ; Colts or Fillies under 3 years of age, 168 ; Sheep, 3,047 ; Pigs, 1,221 ; total value of live stock in dollars, 75,530 ; Butter, lbs, 57,995 ; Cheese, lbs, 10,265 ; Beef in bbls of 200 lbs, 2,697½ ; Pork in bbls of 200 lbs, 20,319 ; Pleasure Carriages kept, 75 ; value of same in dollars, 3,178 ; produce of orchards and gardens in dollars, 1,599.

WEST OXFORD is bounded on the north-west by the township of North Oxford, on the south by the township of Dereham, and on the east by the township of East Oxford. The Thames divides it from North Oxford, the tributaries of which waters the township, in addition to numerous streams within its area. It is well timbered with maple, beech, oak, ash, elm, &c. The soil is rich, and well adapted for agriculture. There are a number of saw and grist mills in the township. According to the census return of 1861 the population numbered two thousand seven hundred and twenty-two males, and one thousand and three hundred and fifteen females, being an increase over the population in 1851 of eight hundred and forty-three. The township is traversed by the "London and Hamilton Road." The principal portion of Ingersoll is in this township. Concessions run south-west.

Agricultural Census of the Township of West Oxford for the year 1861.—

Number of acres for farming purposes, 21,131 ; number under cultivation, 11,953½ ; number under crops in 1860, 7,857 ; number under pasture in 1860, 3,752½ ; number under orchards and gardens, 344½ ; number under wood or wild, 9,177½ ; cash value of farms in dollars, 780,227 ; cash value of farming implements or machineries in dollars, 23,477 ; number of acres under Fall Wheat, 1,117½ ; produce in bushels, 13,197 ; number of acres under Spring Wheat, 1,609½ ; produce in bushels, 67,441 ; number of acres under Barley, 254 ; produce in bushels, 9,379 ; number of acres under Rye, 14½ ; produce in bushels, 228 ; number of acres under Peas, 1,458 ; produce in bushels, 27,449 ; number of acres under Oats, 1,655½ ; produce in bushels, 34,150 ; number of acres under Buckwheat, 63 ; produce in bushels, 1,224½ ; number of acres under Indian Corn, 189½ ; produce in bushels, 4,976 ; number of acres under Potatoes, 218 ; produce in bushels, 25,359 ; number of acres under Turnips, 181½ ; produce in bushels, 61,929 ; number of acres under Mangel Wurtzel, 10 ; produce in bushels, 3,051 ; Carrots, bushels, 7,216 ; Beans, bushels, 157½ ; Hops, lbs, 24 ; Hay, tons of 2000 lbs, or bundles of 16 lbs, 2,053½ ; Clover seed, Timothy seed, or other grass seed, bushels, 37½ ; Wool, lbs, 11,930 ; Maple Sugar, lbs, 37,705 ; Cider, gallons, 12,363 ; Fulled Cloth, yards, 588½ ; Linen, yards, 30 ; Flannel, yards, 2,396 ; Bulls or Oxen over 3 years of age, 57 ; Steers or Heifers, under 3 years of age, 861 ; Milch Cows, 816 ; Horses over 3 years of age, 485 ; value of same in dollars, 34,932 ; Colts or Fillies, under 3 years of age, 154 ; Sheep, 3,347 ; Pigs, 1,169 ; total value of live stock in dollars, 84,701 ; Butter, lbs, 46,128 ; Cheese, lbs, 39,345 ; Beef, in barrels of 200 lbs, 180½ ; Pork, in barrels of 200 lbs, 620½ ; Pleasure Car-

riages, 128; value of same in dollars, 8,443; produce of orchards and gardens in dollars, 5,173.

ZORRA—EAST AND WEST.—These townships, which, previous to the year 1845, were united for municipal purposes, was surveyed by Mr. Shubal Parke, in the year 1820, and organized in 1822 by a warrant issued by Charles Ingersoll—brother of the present highly-esteemed Registrar of the county—and Peter Teeple; and the following were the first township officers, viz: Joseph Fitch, Town Clerk; Henry Larne and Joseph Fitch, Assessors. At this time there were only 145 acres cleared in the whole township, 39 of which were cultivated. By Act 8th Victoria, Chapter 7, that part of the Township of Zorra which lies to the East of the line dividing the eighth and ninth Concessions, was formed and constituted a separate and distinct township, by the name of East Zorra, and is bounded on the North by the Township of S. Easthope, (County of Perth); on the East by the Township of Blandford; and on the South by the Townships of Blandford and North Oxford. East Zorra is well watered by tributaries of the Thames, which forms part of the Eastern boundary, and is supplied with excellent water power for mill purposes. The soil is of an excellent quality, and well adapted for agricultural and horticultural cultivation, being timbered almost exclusively with hardwood. Its settlement has been rapid, as will be seen by the census reports; and it contains, now, some of the finest farms in the county. The Woodstock and Huron Gravel road traverses the township; and it is also supplied with mills of every description. The first lot sold by Government was No. 2, in the 9th Concession, and was purchased in 1830, by a Mr. Strong. The population in 1861 numbered 4,510 (2345 males, and 2165 females), being an increase over the population in 1851—which was 3,200—of one thousand, three hundred and ten. The township has a farmers' association named the "East Zorra Agricultural Association." Concessions run from South to North.

AGRICULTURAL CENSUS OF EAST ZORRA FOR 1861.

Number of acres for farming purposes, 49,101½; under cultivation, 27,862½; under crops in 1860, 18,719½; under pasture in 1860, 8,844½; under orchards or gardens, 298; under wood, or wild, 21,239; cash value of farms in dollars, 1,464,949; cash value of farming implements or machinery, &c. 61,267; number of acres under Fall wheat, 2,689½; produce in bushels, 40,430; number of acres under Spring wheat, 4,667; produce in bushels, 91,815; number of acres under barley, 359½; produce in bushels, 9,619; number of acres under rye, 16½; produce in bushels, 157; number of acres under peas, 3,131½; produce in bushels, 70,458; number of acres under oats, 3595; produce in bushels, 121,965; number of acres under buckwheat, 32½; produce in bushels, 728; number of acres under Indian

corn, 88½; produce in bushels, 456; produce in bushels, 1; produce in bushels, 1; hops, lbs, 1; seed, timothy, 1,683; wool, fullered cloth, or oxen of age, 2,42; value of sarsaparilla, 476; sheep, 991; butter, 218½; pork, value of dollars, 6,159½.

WEST ZORRA of Downie and East Zorra the West by the township. It is watered timbered, with the soil is rich and roots of timber is that of a high state of civilization, on the 1 were only three severally by In 1861 the population 1739 females) by the census The Village of halves of Lots of Lots 11 and North.

AC
No. of acres under crops in

corn, 88½; produce in bushels, 2,127; number of acres under potatoes, 456; produce in bushels, 59,744; number of acres under turnips, 521½; produce in bushels, 228,223; number of acres under mangel wurzel, 23½; produce in bushels, 5,571; carrots, bushels, 19,725; beans, bushels, 214½; hops, lbs, 130; hay, tons of 2000 lbs or bundles of 16 lbs, 3,936; clover seed, timothy seed, or other grass seed, bushels, 832; flax or hemp, lbs, 1,683; wool, lbs, 22,995; maple sugar, lbs, 49,820; cider, gallons, 4,774; fulled cloth, yards, 2,759½; linen, yards, 217; flannel, yards, 7,395; bulls or oxen over three years of age, 334; steers or heifers under three years of age, 2,422; milch cows, 2,163; horses over three years of age, 1,192; value of same in dollars, 83,929; colts or fillies under three years of age, 476; sheep, 8,790; pigs, 4,004; total value of live stock in dollars, 199,991; butter, lbs, 117,123; cheese, lbs, 11,740; beef in barrels of 200 lbs, 218½; pork in barrels of 200 lbs, 1,340; pleasure carriages kept, 239; value of do, in dollars, 11,509; produce of orchards and gardens in dollars, 6,159½.

WEST ZORRA—is bounded on the North by portions of the Townships of Downie and Easthope (County of Perth); on the East by the Township of East Zorra; on the South by the Township of North Oxford; and on the West by the Township of East Nissouri. There are 56,400 acres in the township, according to the return made by the Crown Lands Office. It is watered by a branch of the Thames and its tributaries, and is heavily timbered, with hardwood, principally. Its general aspect is rolling, and the soil is rich and fertile, producing excellent crops of wheat, oats, peas, and roots of every description. The predominating nationality of its settlers is that of Scotland, and principally Highland, which are ever proverbial for industry and perseverance, and which is fully displayed by the high state of cultivation which this township is in at present. The first lot sold by Government was the North half of Lot 12 in the 4th Concession, on the 13th of January, 1832, at two dollars per acre. In 1838 there were only three schools in the township—as then constituted—and taught severally by Mr. Hugh Matheson, Mr. Lewis Hyde, and Mr. Hugh Gordon. In 1861 the population of West Zorra numbered 3691 (1952 males, and 1739 females)—showing an increase of 389 over the population as returned by the census of 1851. It is traversed by the West Zorra Gravel Road. The Village of Embro is situated in this township, comprising the East halves of Lots No. 11 and 12, in the 4th Concession, and the West halves of Lots 11 and 12, in the 5th Concession. Concessions run from South to North.

AGRICULTURAL CENSUS OF WEST ZORRA FOR 1861.

No. of acres for farming purposes, 50,620½; under cultivation, 24,705½; under crops in 1860, 17,993; under pasture in 1860, 6,224; under orchards

or gardens, 488½; under wood or wild, 25,915; cash value of farms in dollars, 1,281,702; cash value of farming implements or machinery, in dollars, 52,546; No. of acres under Fall wheat, 2,043¾; produce in bushels, 28,173; No. of acres under Spring wheat, 5,437; produce in bushels, 84,960; No. of acres under barley, 358¾; produce in bushels, 8,693; No. of acres under rye —; produce in bushels —; No. of acres under peas, 2,108½; produce in bushels, 35,750; No. of acres under oats, 4,698¾; produce in bushels, 132,292; No. of acres under buckwheat, 37¾; produce in bushels, 618; No. of acres under Indian corn, 65½; produce in bushels, 1,582; No. of acres under potatoes, 479; produce in bushels, 50,826; No. of acres under turnips, 371¾; produce in bushels, 108,996; No. of acres under mangel wurzel, 3½; produce in bushels, 1,090; carrots, bushels, 5,281; beans, bushels, 28½; hops, lbs, 31; hay, tons of 2000 lbs or bundles of 16 lbs, 3,243½; clover seed, timothy seed, or other grass seed, bushels, 287; flax or hemp, lbs, 2,367; wool, lbs, 19,595; maple sugar, lbs, 56,025; cider, gallons, 3,952; fulled cloth, yards, 2,694; linen, yards —; flannel, yards, 6,911; bulls or oxen over three years of age, 335; steers or heifers under three years of age, 2,704; milch cows, 1,953; horses over three years of age, 1,088; value of same in dollars, 92,635; colts or fillies under three years of age, 357; sheep, 6,902; pigs, 3,369; total value of live stock in dollars, 202,601; Butter, lbs, 121,599; cheese, lbs, 46,519; beef in barrels of 200 lbs, 407¾; pork in barrels of 200 lbs, 955¼; pleasure carriages, 156; value of do in dollars, 10,323; produce of orchards and gardens in dollars, 8,365.

ALEX.
Allensb
Allshire
Anders
Arnott
Ayers V
Baird G
Baird E
Baird H
Baird J
Baird T
Baker E
Bannma
BARW
Bate H
Bate Th
Bean A
Bean M
Bear D
Beattie J
Bell Dav
Bell Jan
Bell Rob
Bell Jan
Bigham
Blair Jol
Bolson C
Bolson J
Bonar Ja
Bond W
Bond W
Borland
Bowers I
Bradnoch
Brash Da
Brash H
Brash W
Bristow J
Bristow V
Buchan J
Burbank J
Burns D J
Burns Joh
Burns Joh
Burpie Th
Burnett T
Burtch R

TOWNSHIP OF BLANDFORD.

Alphabetical List of Residents.

| | CON. | LOT. | | CON. | LOT. |
|-----------------------------|------|------|-----------------------------|------|------|
| ALEXANDER G, MLC | 2 | 19 | Calder John, f | 13 | 3 |
| Allensby James, f | 1 | 14 | Cameron John, f | 14 | 9 |
| Allshire Thos, carpenter, f | 12 | 6 | Cawker Samuel, | 2 | 17 |
| Anderson Joseph, f | 2 | 2 | Chambers Thomas, f | 2 | 13 |
| Arnot Michael, f | 10 | 8 | Chambers Wm, f | 2 | 13 |
| Ayers Wm, blacksmith, h | 1 | 17 | Chawcraft Matthew, h | 1 | 12 |
| Baird George, f | 10 | 1 | Cheney John, f | 3 | 1 |
| Baird Hugh C, f | 14 | 5 | Clark James, f | 2 | 14 |
| Baird Hugh, h | 8 | 4 | Clark William, f | 2 | 14 |
| Baird John, f | 11 | 5 | Clinkman Henry, lab, h | 12 | 6 |
| Baird Thos, f | 8 | 4 | Coe William, h | 8 | 3 |
| Baker Enoch, f | 3 | 6 | Cole William, h | 3 | 7 |
| Bannman Isaac, f | 9 | 4 | Costello Samuel, f | 3 | 9 |
| BARWICK JOHN, f | 2 | 16 | Costello Wm, f | 3 | 9 |
| Bate Humphrey, h | 3 | 14 | Cowan John, f | 11 | 1 |
| Bate Thomas, f | 3 | 14 | Cowing Thomas, f | 11 | 9 |
| Bean Abraham, h | 11 | 6 | Cowing William, f | 8 | 8 |
| Bean Mrs, | 11 | 6 | Craig Jonathan, f | 10 | 2 |
| Bear David, f | 10 | 10 | Curby John, f | 10 | 3 |
| Beattie Mrs, f | 8 | 8 | Currie Jno, blacksmith, f | 11 | 6 |
| Bell David, f | 14 | 1 | Cuthbertson George, f | 10 | 1 |
| Bell James, f | 13 | 3 | Cuthbertson John, f | 11 | 1 |
| Bell Robert, f | 4 | 8 | Dalglish Charles, f | 13 | 1 |
| Bell James, f | 4 | 8 | Dalglish John, f | 14 | 7 |
| Bigham Jonathan, h | 1 | 3 | Danbrook George, f | 3 | 10 |
| Blair John, f | 10 | 9 | Danbrook James, f | 3 | 10 |
| Bolson Charles, h | 1 | 9 | Danbrook Wm, f | 3 | 2 |
| Bolson Joseph, h | 1 | 9 | Davidson John, f | 11 | 10 |
| Bonar James, h | 12 | 10 | Davidson Wm, f | 13 | 8 |
| Bond Walter, f | 1 | 13 | Deans Walter, h | 14 | 14 |
| Bond William, f | 1 | 13 | DeBlaquire C, postmaster, f | 1 | 16 |
| Borland James, f | 9 | 7 | Dickie John, f | 10 | 8 |
| Bowers Louis, f | 9 | 6 | Dickson Mrs, f | 14 | 2 |
| Bradnock John, f | 13 | 9 | Donahue Thomas, f | 10 | 4 |
| Brash David, f | 12 | 7 | Duncan Thomas, f | 10 | 2 |
| Brash Hugh, f | 9 | 7 | Duncan Wm, f | 10 | 2 |
| Brash William, h | 12 | 7 | Dunn James, f | 2 | 4 |
| Bristow John, f | 12 | 3 | Earl Thomas, f | 2 | 4 |
| Bristow Wm, h | 12 | 2 | Easley John, h | 8 | 8 |
| Buchan John, f | 11 | 8 | Edmundson James, f | 2 | 2 |
| Burbank Elam, h | 7 | 1 | Edmonds Joseph, h | 2 | 1 |
| Burns D D, h | 1 | 2 | Ego Robert, h | 6 | 5 |
| Burns John, f | 12 | 4 | Elliott John, f | 10 | 9 |
| Burns John W, f | 12 | 4 | Elliott William, f | 10 | 1 |
| Burpie Thomas, lab, h | 8 | 8 | Ellison Joseph B, f | 2 | 15 |
| Burnett Thomas, h | 3 | 12 | Ellis James, f | 8 | 6 |
| Burtch R H, f | 1 | 17 | Endress P, cabinet-maker, f | 12 | 6 |

| | con. | LOT. |
|----------------------------|------|------|
| Evans Samuel, f | 8 | 1 |
| Eyerett George, h | 2 | 11 |
| Fairbairn John, f | 13 | 1 |
| Farrow John, h | 13 | 5 |
| Ferguson Alexander, f | 2 | 6 |
| Ferguson David, f | 12 | 9 |
| Ferguson Hugh, h | 2 | 6 |
| Ferguson John, h | 2 | 7 |
| Ferguson Robert, f | 2 | 5 |
| Fowell John, sen, f | 3 | 9 |
| Fraser Alexander, h | 3 | 4 |
| Fraser Peter Angus, h | 3 | 4 |
| Furtney Henry, | 9 | 1 |
| Gillespie George, f | 11 | 7 |
| Gillespie James, f | 9 | 8 |
| Gillespie John, f | 8 | 3 |
| Gillespie William, f | 9 | 9 |
| Gleason Patrick, h | 4 | 3 |
| Goodall Stephen, f | 2 | 19 |
| Goulding Robert, h | 2 | 9 |
| Gustave John, h | 10 | 2 |
| Hagan Edmund, f | 8 | 5 |
| Hagey Daniel, f | 14 | 3 |
| Haggart David, f | 1 | 10 |
| Haggart Robert, f | 1 | 11 |
| Haggarty John, h | 10 | 2 |
| Hamilton Jas, carpenter, f | 12 | 6 |
| Haney Thomas, h | 5 | 2 |
| Hansell Peter, f | 10 | 4 |
| Hardie David, f | 11 | 7 |
| Hayward Alfred, f | 1 | 5 |
| Hayward Charles, h | 1 | 1 |
| Hayward Henry, h | 1 | 4 |
| Hayward John, f | 1 | 6 |
| Henderson Richard, f | 13 | 3 |
| Henry John, f | 11 | 3 |
| Hepworth Jos, shoemaker, f | 12 | 7 |
| Herbertson Andrew, f | 13 | 7 |
| Hewitt William, f | 2 | 6 |
| Holmes George, f | 6 | 1 |
| Hotson James, f | 8 | 8 |
| Hooper James, h | 2 | 3 |
| Hooper Richard, sen, f | 2 | 3 |
| Hooper Richard, jun, h | 2 | 3 |
| Hughes W, tavern-keeper, f | 12 | 6 |
| Hunter Robert, f | 14 | 2 |
| Hunter R Rollo, | 3 | 6 |
| Hurley Jeremiah. f | 3 | 1 |
| Hutton Wm, f | 3 | 1 |
| Jones Robert, h | 2 | 8 |
| Jurie Thomas, f | 14 | 7 |
| Kerr James, shoemaker, f | 11 | 7 |

| | con. | LOT. |
|-----------------------------|------|------|
| King Ellis, h | 9 | 6 |
| King Robert, laborer, f | 12 | 6 |
| Kinkead John, h | 14 | 4 |
| Kipp Richard T, f | 1 | 1 |
| Lake John, f | 14 | 6 |
| Laman James, f | 3 | 5 |
| Lancaster Wm, f | 1 | 17 |
| Lister Christian, f | 12 | 6 |
| Little John, f | 11 | 8 |
| Little John, f | 14 | 7 |
| Lochead Alexander, f | 13 | 4 |
| Locke John, f | 6 | 6 |
| Locke William, f | 7 | 5 |
| Lockie Thomas, f | 14 | 1 |
| Lovell William, f | 10 | 7 |
| McBeath David, f | 3 | 13 |
| McCuaig Finlay, minister, h | 11 | 7 |
| McDonald Alexander, f | 14 | 3 |
| McDonald William, h | 9 | 5 |
| McFarland Bolton, f | 3 | 8 |
| McGregor Alexander, f | 8 | 2 |
| McGregor John, f | 8 | 2 |
| McInnes James, f | 13 | 5 |
| McIvor John, h | 3 | 13 |
| McKie John, f | 11 | 2 |
| McKie William, f | 11 | 2 |
| McLean Robert, f | 7 | 7 |
| McLean William, f | 7 | 7 |
| McClelland William, f | 2 | 2 |
| McMeeking Samuel D, f | 11 | 9 |
| McMichael James, f | 3 | 12 |
| Malcolm Francis, f | 9 | 7 |
| Martin John, f | 1 | 14 |
| Martin Joseph, h | 1 | 17 |
| Martin Robert, f | 10 | 7 |
| Martin Robert, h | 8 | 8 |
| Martin Thomas, f | 10 | 7 |
| Martin William, f | 11 | 6 |
| Mason John, h | 7 | 2 |
| Mason Richard, f | 7 | 2 |
| Matheson Joseph, f | 9 | 8 |
| Menner John, f | 10 | 3 |
| Middlemost George, f | 12 | 3 |
| Millbourne William, f | 10 | 10 |
| Miller Adam, f | 13 | 7 |
| Mills Albert, f | 4 | 4 |
| Miller James, f | 4 | 5 |
| Mitchell John H, f | 7 | 3 |
| Mitchell John, h | 11 | 11 |
| Mitchell Thos F, f | 7 | 3 |
| Mitchell William, h | 14 | 7 |

Monck
Mountf
Mountf
Morley
Morrison
Muller I
Muttleb
Nichol
Nellis E
Neuschy
Oliver J
Oliver C
Overholt
Overholt
Overholt
Page Jol
Paton W
Paulin V
Payne A
Peat Dav
Peat Gec
Peat Tho
Peat Tho
Perry Th
Pettigrew
Piper W
Prentice
Radford J
Reid Pete
Risk Johr
Robinson
Robson W
Rosenberg
Ross Hug
Ross John
Rouse Jar
Rowell W
Russell W
Scott Jam
Scott Rob
Sellars Th
Shearer Jo
Sim Franc
Skillings E
Skillings J
Slater Joh
Smith Joh
Smith Sam
Smith Will
Smith Wm,

TOWNSHIP OF BLANDFORD.

43

CON. LOT.

| CON. | LOT. | CON. | LOT. | CON. | LOT. |
|------|------|------|------|------|------|
| 9 | 6 | 11 | 1 | 14 | 5 |
| 12 | 6 | 3 | 10 | 6 | 3 |
| 14 | 4 | 3 | 10 | 12 | 7 |
| 1 | 1 | 10 | 9 | 11 | 5 |
| 14 | 6 | 14 | 7 | 11 | 5 |
| 3 | 5 | 9 | 5 | 12 | 8 |
| 1 | 17 | 2 | 11 | 9 | 11 |
| 12 | 6 | 8 | 7 | 9 | 10 |
| 11 | 8 | 1 | 17 | 9 | 12 |
| 14 | 7 | 9 | 1 | 13 | 4 |
| 13 | 4 | 12 | 5 | 13 | 4 |
| 6 | 6 | 10 | 7 | 13 | 4 |
| 7 | 5 | 1 | 5 | 9 | 4 |
| 14 | 1 | 2 | 4 | 11 | 7 |
| 10 | 7 | 1 | 6 | 4 | 4 |
| 3 | 13 | 2 | 16 | 2 | 15 |
| 11 | 7 | 8 | 8 | 1 | 12 |
| 14 | 3 | 2 | 20 | 1 | 12 |
| 9 | 5 | 7 | 3 | 11 | 10 |
| 3 | 8 | 12 | 5 | 5 | 1 |
| 8 | 2 | 12 | 5 | 11 | 7 |
| 8 | 2 | 9 | 6 | 4 | 2 |
| 13 | 5 | 12 | 7 | 3 | 2 |
| 3 | 13 | 1 | 7 | 4 | 3 |
| 11 | 2 | 12 | 4 | 2 | 2 |
| 11 | 2 | 3 | 10 | 4 | 1 |
| 7 | 7 | 10 | 5 | 4 | 1 |
| 7 | 7 | 1 | 15 | 3 | 2 |
| 2 | 2 | 6 | 3 | 12 | 8 |
| 11 | 9 | 13 | 8 | 10 | 6 |
| 3 | 12 | 2 | 1 | 10 | 6 |
| 9 | 7 | 11 | 4 | 2 | 10 |
| 1 | 14 | 14 | 6 | 3 | 2 |
| 1 | 17 | 13 | 3 | 3 | 1 |
| 0 | 7 | 2 | 5 | 2 | 14 |
| 8 | 8 | 2 | 1 | 1 | 13 |
| 10 | 7 | 8 | 5 | 12 | 1 |
| 1 | 6 | 13 | 6 | 6 | 1 |
| 7 | 2 | 4 | 10 | 3 | 8 |
| 7 | 2 | 3 | 13 | 6 | 2 |
| 9 | 8 | 12 | 6 | 2 | 15 |
| 0 | 3 | 11 | 3 | 12 | 6 |
| 2 | 3 | 8 | 8 | 2 | 3 |
| 0 | 10 | 6 | 8 | 12 | 2 |
| 3 | 7 | 6 | 6 | 6 | 2 |
| 4 | 4 | 13 | 2 | 12 | 1 |
| 4 | 5 | 11 | 4 | 12 | 2 |
| 7 | 3 | 13 | 6 | 2 | 11 |
| 1 | 11 | 7 | 6 | 14 | 4 |
| 7 | 3 | 11 | 6 | 10 | 5 |
| 4 | 7 | | | | |

TOWNSHIP OF BLENHEIM—SOUTH.

Alphabetical List of Residents.

| | CON- LOT. | | CON- LOT. |
|------------------------|-----------|-----------------------|-----------|
| Ainslie Matthew, f | 5 4 | Christman John, h | 5 21 |
| Ainslie M F, f | 5 7 | Churchill A, h | 1 13 |
| Alexander William, f | 7 2 | Churchill George, f | 1 13 |
| Allan Hugh, f | 4 6 | Churchill H E, f | 2 1 |
| Allison Adam, f | 4 13 | Churchill Winslow, f | 1 1 |
| Allison Wm, f | 4 15 | Church Charles, f | 1 4 |
| Alchin Samuel, f | 2 4 | Clark Alanson, f | 5 3 |
| Armstrong Alexander, f | 7 11 | Clark Angus, f | 3 1 |
| Bailey Z, f | 7 14 | Clark & Fritch, f | 7 9 |
| Baker Charles, f | 1 3 | Clark John, f | 6 4 |
| Baker Samuel, f | 1 1 | Cockburn George, f | 4 14 |
| Balkwell James, | 7 7 | Cockburn Thomas, f | 5 18 |
| Bastedo Jacob, f | 2 11 | Cochrane Wm P, f | 5 4 |
| Batton John, f | 5 7 | Codlin Elijah, h | 7 11 |
| Bawtinheimer Daniel, f | 6 4 | Codlin James, | 6 16 |
| Baxter Thomas, f | 1 4 | Coe George, h | 3 1 |
| Beamer Christopher, f | 1 13 | Conely James, f | 7 8 |
| Beamer Dennis, f | 7 3 | Conklin Elias, f | 2 5 |
| Beasley Robert, h | 6 22 | Cooper Wm, f | 2 24 |
| Bedford John, f | 1 8 | Councilman John, f | 7 24 |
| Bent J, f | 1 16 | Cowan F O, f | 2 14 |
| Bonham Wm, f | 4 20 | Cowan J, f | 2 14 |
| Bradley James, h | 1 20 | Cowan Thomas, f | 1 16 |
| Bremner George, f | 4 8 | Croft Fred, f | 7 21 |
| Brooks Jesse, h | 1 5 | Cromwell George, f | 5 7 |
| Brooks Thos M, h | 1 11 | Crosby Samuel, h | 5 16 |
| Brown & Weatherby, | 1 24 | Crosby Wm, f | 2 13 |
| Bruce Fred, h | 6 20 | Cuthbertson Thomas, h | 7 17 |
| Bruce H, h | 5 24 | Daniel Henry, f | 4 3 |
| Bruce John, h | 6 24 | Daniel Lawrence, f | 4 5 |
| Burch Wm, h | 5 21 | Daniel Thomas, f | 4 8 |
| Burgess Andrew, f | 6 13 | Daniel Wm, f | 4 4 |
| Burgess Francis, f | 6 12 | Darwick Patrick, f | 2 23 |
| Burgess Richard, f | 6 12 | Dawson John, h | 7 4 |
| Burgess Wm, f | 1 12 | Dewick Joseph, f | 1 6 |
| Burns Charles D, f | 2 8 | Diamond & Clark, h | 6 5 |
| Burns George, h | 5 10 | Dickson Wm, f | 3 7 |
| Burns Michael, h | 5 10 | Echert John, h | 6 19 |
| Buscard Robert, h | 2 12 | Edmiston —, f | 4 16 |
| Callighan Daniel, h | 1 1 | Edmiston Walter, f | 5 15 |
| Campbell Ephraim, f | 4 9 | Edmonds Henry, f | 3 24 |
| Campbell James, f | 3 20 | Edmonds John, f | 3 24 |
| Carroll John, f | 2 4 | Elmies Thomas, h | 5 2 |
| Cassidy Dan, f | 6 3 | Elmies Thomas, f | 6 2 |
| Carmer George, f | 7 15 | Ellis Wm, h | 1 18 |
| Chambers George, h | 1 6 | Fawcett Wm, f | 1 18 |
| Chambers John, f | 1 4 | Foe Samuel, f | 5 16 |

Freeman Jar
 Freeman Mar
 Freeman Geo
 Freeman Rob
 French John,
 French M B,
 Fritch Charle
 Fritch W Al
 Furtney Calv
 Garrick Will
 Gibson Wm,
 Given A, f
 Given George
 Given John,
 Given Robert
 Goble W L &
 Graham Alla
 Graham Jame
 Graham John
 Gray Elijah, l
 Grey Henry, l
 Grey Thomas
 Griggs Georg
 Gregg John, l
 Hamilton Cha
 Hardy Wm, l
 Hargle James
 Harper James
 Harper Jame
 Harper Rober
 Harp John C
 Harris George
 Harris Robert
 Harrison Rob
 Harvey Anth
 Haynor Murra
 Henderson Ge
 Henderson Jo
 Herbert Josep
 Herbert Wm,
 Herbert Wm,
 Hersee Charle
 Hersee George
 Hersee Henry,
 Hersee John, f
 Hersee Wm, f
 Hester John, l
 Hill Fred, h
 Hill James R,
 Howell Samue
 Howell Wesle
 Hughson John

| ON-LOT | CON. LOT. | | CON. LOT. |
|--------|-----------|---------------------------|------------------------|
| | 7 8 | Freeman James, f | Hull James H, f |
| | 1 12 | Freeman Manuel, f | Hutchison Alexander, h |
| | 7 9 | Freeman George, f | Hutchinson Wm, h |
| | 4 10 | Freeman Robert, f | Ing Jesse, f |
| | 7 6 | French John, h | Innis John, f |
| 5 21 | 5 9 | French M B, f | Innis Wm, f |
| 1 13 | 5 11 | Fritch Charles, f | Inwood James, f |
| 1 13 | 6 10 | Fritch W Allan, f | Irving John, h |
| 2 1 | 6 21 | Furtney Calvin, h | Irving John, f |
| 1 1 | 7 23 | Garrick William, h | Jarvice Wm, f |
| 1 4 | 7 8 | Gibson Wm, h | Jones John, h |
| 5 3 | 4 16 | Given A, f | Johnson H C, f |
| 3 1 | 5 12 | Given George, f | Johnson Richard, h |
| 7 9 | 4 12 | Given John, f | Johnson Robert, f |
| 6 4 | 5 12 | Given Robert, f | Keding August, h |
| 4 14 | 1 19 | Goble W L & J G, f | Kelly Isaac, f |
| 5 18 | 5 19 | Graham Allan, f | Kelly Wm, f |
| 5 4 | 3 17 | Graham James, f | Kennedy Harvey, f |
| 7 11 | 5 17 | Graham John, f | Kennedy J G, h |
| 6 16 | 6 22 | Gray Elijah, lumberman, h | Kennedy J M, f |
| 3 1 | 7 5 | Grey Henry, h | Kennedy Robert, f |
| 7 8 | 5 7 | Grey Thomas P, h | Kenney Lewis, f |
| 2 5 | 3 23 | Griggs George, h | Kerr Thomas, f |
| 2 24 | 1 18 | Gregg John, f | Key Wm, f |
| 7 24 | 4 8 | Hamilton Charles, f | Kingsbury Peter, f |
| 2 14 | 3 10 | Hardy Wm, f | Kinney Alonzo, h |
| 2 14 | 6 16 | Hargle James, f | Kinney Israel, |
| 1 16 | 3 23 | Harper James, f | Kipp R T, f |
| 7 21 | 2 19 | Harper James, f | Kyte David, h |
| 5 7 | 3 18 | Harper Robert, f | Laidlaw A, f |
| 5 16 | 3 4 | Harp John C, f | Laidlaw J, f |
| 2 13 | 3 4 | Harris George, h | Lancaster Luke, f |
| 7 17 | 2 4 | Harris Robert, h | Landon W H, f |
| 4 3 | 1 3 | Harrison Robert, h | Lawrason James, f |
| 4 5 | 5 11 | Harvey Anthony, h | Lawrason Wilson, h |
| 4 8 | 6 17 | Haynor Murray, h | Laycock H W, f |
| 4 4 | 4 1 | Henderson George, h | Laycock J H, f |
| 2 23 | 3 1 | Henderson John, h | Laycock J, f |
| 7 4 | 6 6 | Herbert Joseph, f | Lazenby David, h |
| 1 6 | 6 5 | Herbert Wm, h | Lennan John, f |
| 6 5 | 6 8 | Herbert Wm, f | Leslie Wm, f |
| 3 7 | 3 17 | Hersee Charles, h | Lewis Darius, f |
| 6 19 | 2 17 | Hersee George, h | Lewis George W, f |
| 4 16 | 6 5 | Hersee Henry, f | Lewis H, f |
| 5 15 | 1 13 | Hersee John, f | Lewis J, f |
| 3 24 | 2 15 | Hersee Wm, f | Lewis Peterson, f |
| 3 24 | 7 21 | Hester John, h | Lewis Richard, f |
| 5 2 | 5 2 | Hill Fred, h | Lindsay John, f |
| 6 2 | 3 3 | Hill James R, f | Link John, f |
| 1 18 | 6 24 | Howell Samuel, h | Ludwig John, f |
| 1 18 | 6 8 | Howell Wesley, f | Lustead John, h |
| 5 16 | 5 5 | Hughson John D, f | Luyster John C, h |

| | CON. | LOT. | | CON. | LOT. | |
|-----------------------|------|------|--------------------------|------|------|---------------|
| McArthur A & W, f | 4 | 18 | O'Neil James, h | 3 | 3 | Showers Wm |
| McArthur Charles, h | 3 | 22 | Ovington Thomas, f | 2 | 20 | Sipes Henry, |
| McArthur Neil, h | 3 | 22 | Palmer David, f | 1 | 19 | Sipes James, |
| McCormick James, f | 7 | 22 | Paton Charles, f | 7 | 1 | Slawson Wm |
| McCormick John, f | 7 | 22 | Paton Walter, f | 7 | 1 | Slawson Will |
| McCron Hugh, f | 4 | 12 | Patrick Frank, h | 4 | 21 | Smoke Samu |
| McCron John, h | 1 | 13 | Patullo Alexander, f | 5 | 14 | Smart James |
| McCron Robert, | 3 | 11 | Patullo Wm, f | 5 | 13 | Smith James. |
| McCron Thos, f | 3 | 11 | Pearce Reuben, f | 7 | 1 | Smith Joel, f |
| McDonald Alexander, h | 6 | 22 | Pembleton Amos, f | 7 | 1 | Smith Walter |
| McGaw Alexander, h | 5 | 15 | Pine John, f | 5 | 7 | Southwick D |
| McGraw Gabriel, h | 5 | 9 | Pinkem Wm, f | 4 | 10 | Spiers Thoma |
| McGaw Wm, f | 5 | 15 | Piper Harmon, h | 2 | 18 | Spiers Thoma |
| McLauthlin Wm, f | 5 | 10 | Plumstead James, h | 2 | 6 | Spiers Wm, f |
| McLean Robert, f | 5 | 8 | Prentice Andrew, f | 6 | 16 | Starr Samuel, |
| McLean Wm, | 5 | 8 | Puckeridge James, h | 3 | 13 | Stemler Theol |
| McLeod Norman, f | 3 | 5 | Purdick Joseph, f | 3 | 4 | Stephens Alex |
| McPherson & Ford, f | 7 | 2 | Quantz John, h | 6 | 24 | Sephenson Be |
| McWhirter Hugh, f | 7 | 15 | Randall David, f | 4 | 13 | Stephenson J |
| McWilliams Henry, f | 5 | 8 | Rapson Thos, f | 3 | 21 | Stephenson W |
| Maguire Patrick, f | 2 | 24 | Rathbun Charles, f | 6 | 13 | Stockton Johr |
| Mann Alexander, f | 3 | 15 | Rathbun Henry, f | 7 | 7 | Stockton Will |
| Mann Gideon, h | 3 | 15 | Rathbun Horace, f | 5 | 6 | Strobridge Ch |
| Markle George, f | 6 | 9 | Reynolds John, f | 6 | 17 | Swan John, f |
| Martin Charles, h | 3 | 3 | Richardson James, f | 4 | 6 | Swarts W S, f |
| Martin Daniel, f | 3 | 7 | Richardson Robert, f | 4 | 8 | Sweans Benj., |
| Martin E, f | 3 | 12 | Rickert John, f | 2 | 1 | Taylor H J, f |
| Martin George, h | 4 | 20 | Ricknor Peter, h | 7 | 19 | Taylor Wm, f |
| Martin R, f | 3 | 12 | Robinson George, h | 5 | 7 | Tennant Doug |
| Martin Wm, h | 3 | 2 | Robinson James, f | 1 | 18 | Tennant Jame |
| Mason John, h | 2 | 7 | Robinson W O, f | 7 | 8 | Thompson Joh |
| Mathewson George, h | 2 | 4 | Roberts James, h | 3 | 4 | Thompson Jol |
| Mathewson Walter, f | 2 | 4 | Rodgers Peter, f | 7 | 3 | Thompson Joh |
| Maire James, h | 6 | 20 | Rohr Adam, h | 7 | 15 | Thornburn J, |
| Maycock Joseph, f | 3 | 11 | Ross Hugh, f | 6 | 17 | Thorne Thoma |
| Mercer Josiah, h | 5 | 10 | Rouse Sylvester, f | 3 | 4 | Thorp Joseph, |
| Millar John, f | 1 | 18 | Rupert Alex, f | 5 | 4 | Trimble Wm, |
| Milton Charles, f | 5 | 21 | Rupert Christophër, f | 5 | 7 | Turnbull Adan |
| Milton John, f | 4 | 22 | Rupert Henry, f | 6 | 2 | Turnbull John |
| Mills Samuel, f | 7 | 19 | Rupert John D, f | 5 | 4 | |
| Mitchell Charles, f | 2 | 2 | Rutherford James, f | 6 | 3 | |
| Mitchell John, f | 1 | 14 | Scott Alexander, f | 4 | 1 | |
| Mitchell Wm, f | 7 | 6 | Scott Walter, f | 4 | 7 | |
| Morgan David, h | 7 | 17 | Secord E, f | 5 | 5 | |
| Mudge A, f | 2 | 4 | Secord Levi P, f | 5 | 8 | |
| Mudge Joseph, f | 3 | 4 | Shannon Wm, f | 5 | 3 | |
| Murray Rev George, | 1 | 11 | Shaw David, carpenter, h | 6 | 14 | |
| Murray Walter, f | 4 | 11 | Sheik John, f | 6 | 10 | |
| Nair Robert, f | 4 | 13 | Showers Ezra, f | 3 | 19 | |
| Nott Henry, f | 2 | 10 | Showers Mathew, f | 1 | 6 | |
| Ogilvie Wm, f | 5 | 7 | Showers Michael, f | 1 | 7 | |
| Oliver Adam, f | 2 | 6 | | | | |

| CON. LOT. | | CON. LOT. | | CON. LOT. | |
|-----------|----|-----------|----|-----------|----|
| 3 | 3 | 1 | 5 | 2 | 4 |
| 2 | 20 | 7 | 7 | 3 | 24 |
| 1 | 19 | 7 | 7 | 3 | 21 |
| 7 | 1 | 3 | 12 | 2 | 23 |
| 7 | 1 | 2 | 14 | 2 | 20 |
| 4 | 21 | 4 | 3 | 5 | 3 |
| 5 | 14 | 4 | 8 | 3 | 4 |
| 5 | 13 | 1 | 14 | 3 | 16 |
| 7 | 1 | 7 | 20 | 2 | 16 |
| 7 | 1 | 4 | 19 | 3 | 24 |
| 5 | 7 | 1 | 1 | 3 | 16 |
| 4 | 10 | 2 | 7 | 4 | 20 |
| 2 | 18 | 3 | 13 | 1 | 14 |
| 2 | 6 | 3 | 7 | 5 | 18 |
| 6 | 16 | 1 | 15 | 4 | 7 |
| 3 | 13 | 5 | 19 | 2 | 4 |
| 3 | 4 | 5 | 16 | 2 | 3 |
| 6 | 24 | 2 | 9 | 3 | 4 |
| 4 | 13 | 3 | 4 | 4 | 6 |
| 3 | 21 | 6 | 10 | 5 | 7 |
| 6 | 13 | 7 | 5 | 1 | 3 |
| 7 | 7 | 5 | 1 | 3 | 13 |
| 5 | 6 | 6 | 15 | 2 | 13 |
| 6 | 17 | 3 | 4 | 1 | 1 |
| 4 | 6 | 1 | 14 | 5 | 17 |
| 4 | 8 | 6 | 8 | 6 | 19 |
| 2 | 1 | 3 | 3 | 2 | 2 |
| 7 | 19 | 5 | 7 | 4 | 4 |
| 5 | 7 | 3 | 6 | 2 | 4 |
| 1 | 18 | 3 | 14 | 5 | 2 |
| 7 | 8 | 2 | 9 | 6 | 6 |
| 3 | 4 | 5 | 7 | 1 | 13 |
| 7 | 3 | 7 | 15 | 5 | 19 |
| 7 | 15 | 2 | 15 | 5 | 10 |
| 6 | 17 | 1 | 8 | 2 | 4 |
| 3 | 4 | 1 | 15 | 6 | 2 |
| 5 | 4 | 6 | 18 | 7 | 4 |
| 5 | 7 | 6 | 7 | 2 | 21 |
| 6 | 2 | 6 | 7 | | |
| 5 | 4 | | | | |
| 6 | 3 | | | | |
| 4 | 1 | | | | |
| 4 | 7 | | | | |
| 5 | 5 | | | | |
| 5 | 8 | | | | |
| 5 | 3 | | | | |
| 6 | 14 | | | | |
| 6 | 10 | | | | |
| 3 | 19 | | | | |
| 1 | 6 | | | | |
| 1 | 7 | | | | |

TOWNSHIP OF BLENHEIM—NORTH.

Alphabetical List of Residents.

| | CON. LOT. | | CON. LOT. |
|--------------------------|-----------|----------------------------|-----------|
| Anderson C, f | 11 1 | Brown Alexander, f | 12 21 |
| Anderson F, f | 9 2 | Brown David, f | 10 3 |
| Anderson George, h | 10 7 | Brown George, f | 12 24 |
| Anderson John, f | 9 6 | Brown John, f | 12 21 |
| Anderson Robert, f | 11 1 | Brown Wm, f | 12 24 |
| Anderson Thomas, h | 9 14 | Bruce Robert, f | 9 7 |
| Andrew William, f | 8 9 | Brundle John, h | 12 13 |
| Armstrong David, f | 11 20 | Buchanan Wm, f | 12 12 |
| Ash George, f | 12 16 | Buchan Wm, f | 13 24 |
| Atkins Thomas, f | 8 20 | Buchkart Charles, f | 8 19 |
| Auld Peter, h | 10 2 | Buglass James, f | 9 20 |
| Baird George, f | 8 24 | Bullock James, f | 11 19 |
| Baldwin Wm, f | 13 13 | Burgess Wm, f | 8 7 |
| Bolman John, h | 11 18 | Cassell Abraham B, f | 14 10 |
| Bass R W, f | 12 10 | Cassell Adam, f | 14 6 |
| Basted Francis, f | 12 12 | Cassidy L, h | 8 13 |
| Batler Rhodes, f | 10 16 | Chamberlain E G, f | 12 13 |
| Bawtinheimer Absalom, f | 8 7 | Chesney Henry, f | 8 7 |
| Bawtinheimer Chrysler, f | 8 8 | Chesney James, f | 8 11 |
| Bawtinheimer Peter, f | 8 4 | Chesney Robert, f | 8 10 |
| Baxter Hugh, h | 10 10 | Clark Adam, f | 9 17 |
| Bergy Wm, f | 10 24 | Codlin D & T, f | 8 12 |
| Bertram John, h | 12 22 | Cofon George, f | 14 18 |
| Bingerman John, f | 12 14 | Cook James, f | 13 14 |
| Black George, f | 8 11 | Corbett C, h | 11 1 |
| Black John, f | 8 1 | Cornell Harvey, f | 13 12 |
| Rogers Thomas, f | 14 2 | Corson James, f | 11 12 |
| Bond Thomas, f | 10 24 | Cressman A, f | 14 14 |
| Bond Wm, f | 10 24 | Cressman John, f | 14 14 |
| Bork John, f | 14 6 | Crumbach Samuel, f | 11 8 |
| Bort John, f | 9 22 | Currie Hy, Rbt & Walter, h | 9 8 |
| Bort Martin, f | 9 22 | Curry David, f | 9 13 |
| Bourchier Edward, f | 12 7 | Currey David, f | 8 8 |
| Bourchier George, f | 12 7 | Currey George, f | 8 7 |
| Bourchier R J, h | 12 13 | Currey Samuel, f | 8 8 |
| Brash David, f | 11 12 | Davidson Henry, f | 11 9 |
| Bray Malon, f | 10 16 | Davidson James, f | 11 9 |
| Bretz Girard, f | 12 6 | Bavidson Richard, f | 11 9 |
| Bretz Jacob, f | 13 20 | Davidson Robert, h | 11 9 |
| Bricker Benjamin, f | 14 2 | Dawson George, f | 8 7 |
| Bricker Isaac, f | 14 10 | Day John, f | 12 13 |
| Brundell J & J, f | 13 13 | Deaton Aaron, f | 14 16 |
| Bricker Moses, f | 13 14 | Deaton Francis, f | 14 6 |
| Bricker Peter, f | 14 6 | Deaton George, f | 14 18 |
| Bricknall Samuel, h | 9 1 | Derstine Jacob, f | 14 3 |
| Bristow John, f | 11 19 | Diller G, h | 9 15 |
| Broughton Edward, f | 11 21 | Dill Alexander, f | 8 14 |

Doer Ch
Duffey H
Dunn W
Easton A
Easton J
Ebert Jo
Elliott Th
Elliott W
Elliott W
Enos Joh
Evans Jo
Evans Jo
Farron Th
Ferguson
Fleming I
Fongor W
Forbes Jo
Foster Ge
Founley J
Fried San
Frostick I
Frostick I
Fry Christ
Fry Geors
Fry Franc
Furtney D
Gable Cor
Gammon
Gammon
Gofton Ro
Gofton Th
Graham Jo
Graham W
Grant Dav
Graves En
Grieve Wi
Grill Chris
Guthrie Jo
Guthrie Ro
Haften Ch
Hall Andr
Hall Jame
Hallman J
Hall Steph
Hall John
Hall Thom
Hall Wm,
Hamburger
Hamilton J
Harmer Ja
Harmer Ro
Harmer Sa

| | CON. | LOT. | | CON. | LOT. |
|-----------------------|------|------|---------------------|------|------|
| Lawrie Robert, h | 9 | 5 | Perry John, f | 13 | 8 |
| Leader Joseph W, f | 14 | 16 | Peter J, f | 10 | 24 |
| Leader William, f | 14 | 6 | Petrie L, f | 8 | 16 |
| Lillico Alex, f | 11 | 4 | Pickwell John, f | 14 | 17 |
| Lillico D, f | 10 | 5 | Pipe James, f | 9 | 7 |
| Lillico Douglas, f | 10 | 9 | Pogson Robert, f | 11 | 17 |
| Lillico James, f | 11 | 7 | Pottie David, f | 11 | 16 |
| Lillico John, f | 9 | 11 | Pringle J & G, h | 10 | 3 |
| Lillico T, f | 10 | 5 | Pringle Robert, h | 10 | 10 |
| Linton Robert, h | 11 | 6 | Purdy G, f | 10 | 9 |
| Lockie George, h | 9 | 6 | Randall David, f | 13 | 9 |
| Logan John, f | 10 | 24 | Ranks George, f | 11 | 7 |
| Long Jacob, f | 9 | 18 | Ranks Robert, f | 11 | 7 |
| Long Michael, f | 10 | 21 | Rastock G, f | 10 | 24 |
| Lovatt John, h | 8 | 8 | Reabel David, f | 9 | 20 |
| Lutz Daniel, f | 12 | 6 | Regan James, h | 9 | 5 |
| Lutz Jacob, f | 13 | 10 | Reid James, h | 11 | 22 |
| McCarty Charles, h | 9 | 15 | Rennan Conrad, h | 11 | 22 |
| McDonald Wm, f | 12 | 13 | Reynolds Aaron, f | 14 | 13 |
| MdFadden James, h | 8 | 13 | Reynolds George, f | 12 | 12 |
| McVroom Arthur, f | 10 | 9 | Reynolds Nelson, f | 13 | 13 |
| Mack George, f | 8 | 1 | Richer Henry, f | 9 | 19 |
| Mackie Robert, f | 10 | 24 | Riseberry John, f | 11 | 24 |
| Marshall Andrew, f | 13 | 1 | Robson Wm, h | 9 | 14 |
| Marshall Anthony, f | 13 | 1 | Rodgers John, f | 8 | 3 |
| Marshall Thomas, h | 12 | 15 | Rowe George, f | 10 | 24 |
| Marshall William, f | 10 | 17 | Rush Henry, f | 14 | 17 |
| Maxley Wm, f | 8 | 7 | Sails Wm, f | 13 | 21 |
| Meggs John, f | 8 | 8 | Schlegmelck H, f | 12 | 22 |
| Milgan Conrod, f | 10 | 21 | Scott A, f | 14 | 20 |
| Mind F & H, h | 8 | 20 | Scott Charles, f | 14 | 22 |
| Mitchell Thomas, f | 7 | 6 | Scott John, f | 13 | 24 |
| Mitchell Wm, f | 7 | 6 | Scott Michael, h | 9 | 21 |
| Moffat John, f | 12 | 5 | Scott Thomas, f | 14 | 21 |
| Motherall F & E, f | 13 | 14 | Scott Walter, f | 14 | 20 |
| Motherall John, f | 13 | 14 | Scott William, f | 14 | 22 |
| Moyer Jacob, h | 12 | 7 | Scott William, f | 10 | 24 |
| Murray Wm, h | 12 | 23 | Sellars James, f | 14 | 23 |
| Near Jacob, f | 8 | 15 | Sevris Samuel, f | 14 | 2 |
| Nichol James, f | 11 | 20 | Shannon Henry C, f | 12 | 16 |
| Nichol Thomas, f | 13 | 20 | Shantz David, f | 12 | 17 |
| Oliver Andrew, f | 13 | 13 | Sharp Wm A, f | 10 | 24 |
| Oliver James, h | 11 | 6 | Shiel John, f | 10 | 19 |
| Panabecker John, f | 12 | 9 | Shoemaker Daniel, | 11 | 10 |
| Partridge Fletcher, f | 13 | 15 | Shoemaker Jacob, f | 11 | 2 |
| Passmore Thomas, f | 8 | 13 | Shupe Ben, f | 14 | 8 |
| Paton John, f | 14 | 20 | Shupe Moses, h | 14 | 8 |
| Paton Robert, f | 14 | 21 | Simpson Martin, f | 13 | 13 |
| Patterson John, h | 9 | 3 | Simpson Samuel, h | 8 | 9 |
| Paxton Wm, h | 8 | 12 | Simpson Wm, h | 10 | 13 |
| Perry Andrew, f | 13 | 8 | Sinclair Wm, h | 11 | 5 |
| Perry George, f | 13 | 8 | Skillings Samuel, f | 10 | 18 |

Slighter I
Slighter J
Smith An
Smith Fra
Smith Ric
Smith Bic
Smith Wm
Squire He
Stauffer C
Stauffer Jc
Stauffer Jc
Stauffer Jc
Stein Wm
Stemlin H
Steppler Ge
Strome Jc
Snyder An
Snyder Isa
Snyder Sai
Swan Geor
Sword Jan
Tait Georg
Taylor Tho
Tero Arth
Thamer Ho
Thaler Jos
Thomas Ra
Thompson
Thompson
Thompson
Thompson
Thompson

TOWNSHIP OF BLENHEIM—NORTH.

| CON. LOT. | | CON. LOT. | | CON. LOT. |
|-----------|----|-----------|----|-----------|
| 13 | 8 | 12 | 2 | 13 |
| 10 | 24 | 12 | 4 | 13 |
| 8 | 16 | 12 | 7 | 12 |
| 14 | 17 | 13 | 1 | 12 |
| 9 | 7 | 11 | 10 | 13 |
| 11 | 17 | 10 | 11 | 9 |
| 11 | 16 | 12 | 22 | 12 |
| 10 | 3 | 11 | 23 | 11 |
| 10 | 10 | 13 | 13 | 12 |
| 10 | 9 | 10 | 23 | 12 |
| 13 | 9 | 12 | 22 | 11 |
| 11 | 7 | 10 | 19 | 10 |
| 11 | 7 | 12 | 9 | 8 |
| 10 | 24 | 10 | 24 | 12 |
| 9 | 20 | 13 | 13 | 13 |
| 9 | 5 | 13 | 22 | 11 |
| 11 | 22 | 14 | 5 | 10 |
| 11 | 22 | 13 | 23 | 11 |
| 14 | 13 | 14 | 4 | 13 |
| 12 | 12 | 13 | 1 | 10 |
| 13 | 13 | 9 | 11 | 9 |
| 9 | 19 | 10 | 7 | 13 |
| 11 | 24 | 9 | 4 | 10 |
| 9 | 14 | 10 | 4 | 13 |
| 8 | 3 | 11 | 11 | 13 |
| 10 | 24 | 12 | 6 | 10 |
| 14 | 17 | 8 | 21 | 8 |
| 13 | 21 | 11 | 18 | 13 |
| 12 | 22 | 10 | 12 | 13 |
| 14 | 20 | 12 | 10 | 8 |
| 14 | 22 | 12 | 12 | 13 |
| 13 | 24 | 13 | 12 | 13 |
| 9 | 21 | 11 | 10 | 10 |
| 14 | 21 | | | |
| 14 | 20 | | | |
| 14 | 22 | | | |
| 10 | 24 | | | |
| 14 | 23 | | | |
| 14 | 2 | | | |
| 12 | 16 | | | |
| 12 | 17 | | | |
| 10 | 24 | | | |
| 10 | 19 | | | |
| 11 | 10 | | | |
| 11 | 2 | | | |
| 14 | 8 | | | |
| 14 | 8 | | | |
| 13 | 13 | | | |
| 8 | 9 | | | |
| 10 | 13 | | | |
| 11 | 5 | | | |
| 10 | 18 | | | |

| | | | |
|----------------------------|-------|----------------------|-------|
| Slightor Benjamin, h | 12 2 | Thompson Wm, h | 13 12 |
| Slighter Jacob, h | 12 4 | Todd Wm, f | 13 15 |
| Smith Arms, f | 12 7 | Toman Abraham, f | 12 8 |
| Smith Francis, f | 13 1 | Tunney Wm, f | 13 3 |
| Smith Richard, f | 11 10 | Uteriah Henry, f | 9 22 |
| Smith Richard, h | 10 11 | Wait J B, | |
| Smith Wm, h | 12 22 | Wait Harvey, f | 12 2 |
| Squire Henry, f | 11 23 | Wait Levi, f | 11 13 |
| Stauffer Christian, jun, f | 13 13 | Wait Wm D, f | 12 8 |
| Stauffer Jacob R, h | 10 23 | Wakefield Daniel, f | 12 11 |
| Stauffer Jacob O, f | 12 22 | Wakefield John, f | 11 10 |
| Stauffer Jacob G, f | 10 19 | Waldie John, f | 10 24 |
| Stauffer Peter, f | 12 9 | Waldie Wm, f | 8 16 |
| Stein Wm, f | 10 24 | Wallis Francis, f | 12 13 |
| Stemlin Henry, h | 13 13 | Walton James, f | 13 13 |
| Stepler George, f | 13 22 | Wallace Wm, h | 11 3 |
| Strome John R, f | 14 5 | Waugh Wm, h | 10 6 |
| Snyder Amos, f | 13 23 | Whan Valentine, f | 11 22 |
| Snyder Isaac, f | 14 4 | Wilboon Jared, f | 13 9 |
| Snyder Samuel, h | 13 1 | Wilkins James, h | 10 2 |
| Swan George, f | 9 11 | Willson Philip, f | 9 15 |
| Sword James, f | 10 7 | Wills James, f | 13 9 |
| Tait George, f | 9 4 | Winter Wm, h | 10 20 |
| Taylor Thomas, h | 10 4 | Witmer David, f | 13 13 |
| Tero Arthur, h | 11 11 | Woods Ben, h | 13 7 |
| Thamer Henry, h | 12 6 | Wood James, f | 10 18 |
| Thaler Joseph, f | 8 21 | Woolvertón Alonzo, f | 8 8 |
| Thomas Robert, f | 11 18 | Workman James, f | 13 16 |
| Thompson David, f | 10 12 | Workman John, h | 13 20 |
| Thompson D, f | 12 10 | Wormer Charles, h | 8 19 |
| Thompson Egerton, | 12 12 | Wright David, f | 13 22 |
| Thompson John Q A, f | 13 12 | Wright Samuel, h | 13 13 |
| Thompson John, f | 11 10 | Yeast Jacob, f | 10 21 |

TOWNSHIP OF DEREHAM.

Alphabetical List of Residents.

| | CON. LOT. | | CON. LOT. |
|---------------------------|-----------|-------------------------------|-----------|
| Adamson John, f | 6 14 | Bolton Richd, lumber dealer f | 9 22 |
| Adamson Robert, f | 6 14 | Boon Wm, postmaster, f | 2 14 |
| Agur Wm, f | 6 22 | Bothwell Wm, f | 11 14 |
| Allen James, f | 9 15 | Boughner H, constable h | 12 8 |
| Allen Richard, f | 8 12 | Boughner John, f | 10 15 |
| Allen Thomas, h | 9 12 | Bonser Wm, f | 11 14 |
| Allen William, h | 8 11 | Bowen George, sawyer, h | 9 21 |
| Allison John, f | 10 24 | Bowers George, h | 9 16 |
| Allison Thomas, f | 1 16 | Bowen Wm, f | 9 16 |
| Andrews Chas, carpenter f | 11 21 | Boyce E, f | 4 22 |
| Anderson Reuben, f | 10 20 | Boyer Charles, f | 6 13 |
| Armstrong James, f | 8 3 | Boyer George H, f | 6 12 |
| Armstrong Robert, h | 8 2 | Boyer Robert, f | 6 12 |
| Armstrong Wm T, h | 10 15 | Brady George, f | 10 2 |
| Armstrong Wm, h | 4 3 | Branchflower Edward, f | 3 1 |
| Attwood John, h | 5 24 | Branchflower John, f | 2 7 |
| Badington T, f | 2 22 | Brearily Adolphus, h | 4 24 |
| Baker Samuel, h | 8 20 | Brebiem Jas, sawyer, f | 9 22 |
| Bain Richard, f | 7 7 | Briggs Ephraim, f | 4 19 |
| Ballintine John, h | 11 16 | Brown A. | 11 22 |
| Banbury Charles, f | 3 3 | Brown Edward, f | 10 12 |
| Banbury Thomas, f | 3 4 | Brown E, h | 11 24 |
| Barker Mark, f | 1 17 | Brown Enoch B, f | 10 22 |
| Barker Wright, f | 10 8 | Brown B M, f | 11 6 |
| Barnes Wm, f | 9 21 | Brown George, h | 9 22 |
| Batchelor Joseph, f | 4 28 | Brown James, clerk, f | 9 19 |
| Baufield Thos, laborer, h | 9 22 | Brown Walter, f | 9 19 |
| Baxter Andrew, f | 10 17 | Burn S, f | 6 1 |
| Baxter Joseph, f | 7 6 | Burn S, wagonmaker, f | 9 7 |
| Beatty Edward, h | 6 5 | Burns Robert, f | 6 1 |
| Bellknap C M, f | 7 27 | Burwell Thos, carpenter, f | 12 15 |
| Bell Alexander, f | 4 16 | Bushell Thomas, f | 5 27 |
| Bell Joseph, h | 11 26 | Butter James, f | 7 13 |
| Benstead Thomas, f | 12 13 | Butter John, f | 7 15 |
| Bergh Wm, h | 9 27 | Butte: Richard, f | 7 15 |
| Best Hiram, f | 9 28 | Butter Thomas, f | 7 16 |
| Bigham Robert, f | 7 15 | Cadman Charles, h | 3 23 |
| Bigham Wm J, h | 7 13 | Cadman Thomas, mason, f | 4 17 |
| Blackmeir Alansing, f | 10 15 | Cassady Charles, h | 4 17 |
| Blashal Trudal, f | 10 23 | Cassidy Henry, f | 4 23 |
| Bodwell Andrew, f | 1 11 | Caverhill Wm, f | 4 6 |
| Bodwell E V, merchant, f | 5 10 | Chambers James, f | 3 14 |
| Bodwell E, f | 4 14 | Chambers Joseph, f | 3 15 |
| Bodwell James, f | 5 11 | Christie George, f | 12 10 |
| Bodwell James V, f | 5 11 | Clapton John, f | 7 14 |
| Bodwell Jared E, f | 1 12 | Clapton Richd, wagonmak'r h | 9 22 |

Clark Charl
 Clarke Geo
 Clark John,
 Clear Micha
 Clear Thom
 Clifford Wm
 Cody Charle
 Cody John,
 Cody Mervi
 Collins Jero
 Collins Josi
 Comfort Anc
 Connor Hen
 Conrad Cha
 Conrad Jose
 Cook Benjar
 Cook George
 Cook Gordoi
 Cook James
 Cook Joseph
 Cope Jno W
 Copeland Ed
 Cornell Joh
 Correy John
 Corrie Marti
 Courtney Alfr
 Coulton F G
 Crammer Ge
 Crawford W
 Creswell Joh
 Crisp Willia
 Cronk Eph'n
 Crosby Thon
 Crossett Ben
 Crossett Jose
 Culbeck Wm
 Curtis Georg
 Curtis Cogan
 Curtis Wm, f
 Cuthbertson
 Dalrimple Jo
 Daniels Nab
 Daniels —, f
 Davis David,
 Davis Thom
 Deacon Jno,
 Dean Andre
 Dean Lewis,
 Degroat Am
 Delaney Patr
 Demis Henry

TOWNSHIP OF DEREHAM.

| CON. LOT. | CON. LOT. | CON. LOT. | CON. LOT. |
|-------------------------------|-----------|-----------------------------|-----------|
| | 11 3 | Dennis James, f | 10 20 |
| | 7 16 | Dennis Peter, f | 10 20 |
| | 12 21 | Devlin John, f | 6 6 |
| | 2 25 | Devlin Patrick, f | 9 4 |
| | 2 24 | Dickhont Richd, merchant, f | 1 14 |
| | 7 9 | Dickont Daniel, f | 2 14 |
| | 5 17 | Dillon Mathew, f | 9 21 |
| | 4 22 | Dodge Chas, shoemaker, h | 5 11 |
| | 5 17 | Dodgins Mathew, h | 9 15 |
| | 6 9 | Doreland Samuel, h | 8 11 |
| | 6 10 | Doreland William, h | 3 3 |
| | 5 11 | Downing Henry, h | 11 27 |
| | 11 14 | Dresser Mrs, f | 12 5 |
| | 9 22 | Duffy John, blacksmith, f | 5 10 |
| | f 9 22 | Duggan Alexander, f | 9 22 |
| | 4 5 | Duncombe Wm, h | 2 19 |
| | 11 28 | Dutton Benjamin, f | 4 18 |
| | 1 20 | Dynan James, h | 7 24 |
| | 4 4 | Dynes Pierce, f | 5 25 |
| | 11 28 | Edwards Elijah, h | 1 27 |
| | 12 4 | Edwards John, f | 1 20 |
| | 11 21 | Ellery Wm, f | 3 19 |
| | 5 1 | Elliott David, f | 5 7 |
| | 5 22 | Elliott Isaac, f | 4 9 |
| | 10 3 | Elliott Isaiah, f | 4 9 |
| | 8 7 | Elliott John, f | 11 24 |
| | 5 10 | Ellis George, f | 7 18 |
| | 2 5 | Ellis Thomas, f | 7 18 |
| | 7 27 | Ellis Wm, f | 6 20 |
| | 12 18 | Empy Gordon, f | 8 23 |
| | 11 21 | Empy Ira, f | 9 23 |
| | 2 14 | Empey Peter, f | 9 26 |
| | 6 15 | Esseltine A, f | 10 18 |
| | 12 17 | Ervin James, f | 6 10 |
| | 12 15 | Esseltine Charles, f | 8 16 |
| | 1 27 | Esseltine Joseph, f | 8 16 |
| | 11 10 | Esseltine L, f | 10 16 |
| | 11 11 | Esseltine Nelson, f | 9 16 |
| | 10 7 | Everett Joseph, h | 10 15 |
| | 10 4 | Everett Robert, f | 12 9 |
| | 6 4 | Fells John, carpenter, f | 1 14 |
| | 5 18 | Ferguson Henry, h | 7 19 |
| | 6 19 | Ferguson Richard, f | 12 26 |
| | 7 26 | Fewster Robert, f | 11 23 |
| | 7 26 | Fewster Robert, f | 9 14 |
| | 6 14 | Fielding David, f | 11 15 |
| | 10 24 | Flaherty John, f | 2 24 |
| | 1 15 | Flemming George, h | 8 7 |
| | 7 2 | Flemming Thomas, f | 12 8 |
| | 2 28 | Fluelling Benjamin, f | 8 5 |
| | 9 15 | Flualling Wm H, h | 11 3 |
| Clark Charles, h | | | |
| Clarke George, f | | | |
| Clark John, h | | | |
| Clear Michael, f | | | |
| Clear Thomas, f | | | |
| Clifford Wm, h | | | |
| Cody Charles G, f | | | |
| Cody John, f | | | |
| Cody Mervin B, h | | | |
| Collins Jerome, f | | | |
| Collins Josiah, f | | | |
| Comfort Andrew, h | | | |
| Connor Henry, f | | | |
| Conrad Chas, carpenter, h | | | |
| Conrad Joseph, Inn-keeper, f | | | |
| Cook Benjamin, h | | | |
| Cook George, f | | | |
| Cook Gordon, f | | | |
| Cook James, f | | | |
| Cook Joseph, f | | | |
| Cope Jno W, blacksmith, f | | | |
| Copeland Edward, h | | | |
| Cornell John, f | | | |
| Correy John, f | | | |
| Corrie Martin, h | | | |
| Cortney Alfred, f | | | |
| Coulton F G, postmaster, h | | | |
| Crammer George, f | | | |
| Crawford Wm, f | | | |
| Creswell John, f | | | |
| Crisp William T, f | | | |
| Cronk Eph'm, shoemaker, h | | | |
| Crosby Thomas, h | | | |
| Crossett Benj, f | | | |
| Crossett Joseph, f | | | |
| Culbeck Wm, h | | | |
| Curtis George, f | | | |
| Curtis Cogan, f | | | |
| Curtis Wm, f | | | |
| Cuthbertson Nicholas, f | | | |
| Dalrimple John, f | | | |
| Daniels Naboth, f | | | |
| Daniels -, f | | | |
| Davis David, f | | | |
| Davis Thomas, f | | | |
| Deacon Jno, school teacher, f | | | |
| Dean Andrew, h | | | |
| Dean Lewis, h | | | |
| Degroat Ambrose, f | | | |
| Delaney Patrick, h | | | |
| Demis Henry, carpenter, f | | | |

| | CON. LOT. | | CON. LOT. |
|-----------------------------|-----------|-------------------------------|-----------|
| Fogarty Dennis, f | 2 23 | Harrick Ira, f | 8 7 |
| Fogarty Michael, f | 2 23 | Harris Clark, f | 4 26 |
| Forbes Gorley, f | 11 14 | Harris C T, woolen factory, f | 12 6 |
| Forbes James, f | 9 15 | Harris E, innkeeper, f | 4 10 |
| Forbes Jacob, f | 10 15 | Harris Ira, f | 4 10 |
| Forbes Leander, f | 12 15 | Harris Ira N, f | 5 19 |
| Foster Stephen, f | 2 9 | Harris L, f | 3 11 |
| Foster Wm, h | 3 20 | Harris James D, f | 2 17 |
| Fowler Wm, f | 10 16 | Harris Perry, f | 1 14 |
| Freedee Joseph, f | 9 21 | Harris Thomas, h | 3 13 |
| Freeman David, h | 12 23 | Harris Wm, f | 5 14 |
| Freeman James D, f | 12 20 | Harris Wm, f | 3 12 |
| French Benjamin, h | 6 11 | Harris Wm, f | 2 4 |
| Furswan Jno, wagon-maker, f | 11 21 | Hartnett Daniel, f | 4 4 |
| Gaines John, f | 3 21 | Hastings Robert, h | 7 3 |
| Garner John, h | 1 26 | Havens Wm, f | 9 15 |
| Garrett C J, h | 8 9 | Hawkins Daniel, f | 10 28 |
| Gibson Job, blacksmith, h | 10 22 | Hawkins Gideon, f | 11 19 |
| Gilbert Benjamin, f | 7 1 | Hawkins Francis, f | 11 7 |
| Gilbert Peter, f | 5 23 | Hayatt Elijah, h | 12 8 |
| Gleason Michael, h | 4 4 | Haycock Abraham, f | 1 8 |
| Glover Jacob, f | 11 21 | Hayes Daniel, f | 8 10 |
| Golden George F, h | 1 28 | Hayes Howard, f | 8 8 |
| Goodfellow Robert, f | 8 19 | Hayes James, h | 10 6 |
| Goodhand George, h | 1 28 | Hayes Wm, h | 10 6 |
| Goodhand Israel, h | 1 24 | Heltaka Henry, f | 11 21 |
| Goodwin —, f | 11 4 | Hemsworth James, f | 2 25 |
| Goodwin John, f | 8 4 | Hemsworth Patrick, h | 1 27 |
| Grandy Mark, f | 9 24 | Hemsworth Patrick, f | 2 26 |
| Grandy Joseph, f | 9 24 | Hemsworth Thomas, f | 12 25 |
| Gray Michael, f | 5 6 | Henderson Robert, f | 10 20 |
| Green Leonard, f | 11 5 | Henry Francis, laborer, f | 5 10 |
| Gregg Henry, f | 2 10 | Hewer John, f | 11 13 |
| *Gregg John, f | 3 10 | Highfield Christopher, lab, h | 1 14 |
| Grow Joseph, h | 12 28 | Hilaker Daniel, h | 11 23 |
| Hackett John, h | 2 27 | Hill Alvin, f | 1 14 |
| Hadcock Isaac, f | 4 8 | Hill Benjamin, f | 1 17 |
| Hadcock Moses, f | 4 13 | Hill Calvin, h | 1 19 |
| Hadcock Wm, f | 5 9 | Hill Calvin G, f | 2 14 |
| Hadcock Peter, f | 4 1 | Hockey John, innkeeper, f | 9 7 |
| Hagle Samuel, f | 2 14 | Hodgson John, f | 11 17 |
| Hagle Samuel, f | 1 16 | Hogarth George, f | 9 21 |
| Hagg Peter, f | 1 16 | Hogan Harvey, f | 10 18 |
| Hamer James, h | 10 21 | Hollins John, h | 10 5 |
| Haley Anderson, f | 12 17 | Hoog C G, peddler, f | 2 14 |
| Haley John, f | 12 11 | Hopkins Ben, f | 10 27 |
| Hall John, h | 11 13 | Hopkins John, f | 2 5 |
| Hall Joseph, f | 9 25 | Hopkins Nicholas, f | 9 27 |
| Hall Wm, jun, f | 10 10 | Hudson Thomas, f | 3 11 |
| Hamilton John, miller, h | 11 6 | Hughes James, h | 2 2 |
| Hardwick John, h | 12 23 | Hughes Jeremiah, f | 2 3 |
| Hardy Thomas, h | 11 5 | Hunsley Charles, h | 12 17 |

Huntchpatc
Hunter Joh
Huntsley Tl
Huntsman, i
Idale John,
Irving Wm,
Jacob Franc
James Job,
Jarrer M, h
Johnson Da
Karn Samue
Kearns Thor
Keating Rol
Kennedy Ja
Kenney Cyr
Kerwin Joh
Kerwin Patr
Killet Wm,
King John, f
King Wm, f
Kinnard Ab
Kipp John, f
Kinney Joh
Kimplt Jeron
Knox Thom
Knox Wm, l
Lackey Robe
Lacey Patric
Lancaster Dr
Lane Alexan
Lane John, f
Lane Oliver,
Langdon Jos
Langrail Isaa
Lawden Thor
Lawson Jam
Layton Willi
Leach Aaron
Leader Asapl
Leighheart Et
Leigh Samuel
Leonard A, f
Leonard Dani
Leonard Davi
Leonard Hugl
Leonard John
Leonard Mich
Levingston Jc
Lewis Abner,
Lewis Christo
Lewis Cordon,
Lewis Matthe

TOWNSHIP OF DEREHAM.

55

CON. LOT.

8 7

4 26

f 12 6

4 10

4 10

5 19

3 11

2 17

1 14

3 13

5 14

3 12

2 4

4 4

7 3

9 15

10 28

11 19

11 7

12 8

1 8

8 10

8 8

10 6

10 6

11 21

2 25

1 27

2 26

12 25

10 20

5 10

11 13

1 14

11 23

1 14

1 17

1 19

2 14

9 7

11 17

9 21

10 18

10 5

2 14

10 27

2 5

9 27

3 11

2 2

2 3

12 17

CON. LOT.

3 19

6 25

9 14

10 15

1 14

9 4

3 7

9 6

8 15

12 10

10 2

5 2

9 7

1 19

11 15

5 2

5 2

10 1

10 13

7 14

8 27

9 15

3 18

6 7

1 6

2 7

6 16

1 28

9 22

8 24

8 27

8 24

3 17

9 8

9 19

2 3

2 20

11 18

9 21

3 6

1 18

10 15

3 27

10 18

3 27

2 27

2 27

1 25

9 3

1 5

1 8

1 14

1 15

Linty Daniel, f

Lish George, h

Little James, f

Littlejohn N, cabinet-maker, h

Little Wm, f

Livingston Edward, f

Lobb Samuel, f

Lothran Wm, shoemaker, f

Lowrie Wm, f

Luno George, carpenter, h

Mahoney Joseph, h

Malcolm Finley, f

Manson Hiram, f

Markham John, f

Mara Daniel, f

Martin Joseph, f

Matheson Adam, h

Mayberry Franklin, f

Mayberry Jno, wagon-maker, f

Mayberry R, wagon-maker, f

Mayberry Wm, h

Mercer Samuel, f

Mercer Thomas, f

Miles Robert, wagon-maker, f

Miller John, carpenter, h

Miller Ogden, f

Miners George, h

Miners Josiah, f

Minshell Charles, blacksmith, f

Mitchell Charles, f

Mitchell James, f

Mitchell Robert, h

Mitchell Samuel, f

Molton John, f

Molton Wm, f

Moore Abraham, f

Moran Wm, f

Morris James, h

Morris John, f

Morris Samuel, f

Morris Thomas, f

Morrison David, h

Morrison Douglas, h

Morrison Peter, f

Moyar Alonzo, h

Moyer Franklin, peddler, f

Moyer Morgan, f

Mugan Patrick, f

Mulynax Wm, h

Murray Dennis, carpenter, f

McAlpin Alexander, f

McArthur Rial, innkeeper, f

CON. LOT.

7 24

11 22

4 21

9 21

4 21

12 16

9 11

9 22

12 9

9 21

11 16

11 1

3 5

3 22

1 24

9 11

8 4

1 14

1 14

6 17

11 6

10 14

5 10

2 14

7 7

9 8

7 9

5 22

7 10

3 9

3 16

3 10

4 20

10 26

11 10

5 9

3 21

3 24

4 27

3 24

5 8

4 11

5 9

2 1

8 5

2 1

7 5

12 12

11 6

9 6

9 22

| | CON. | LOT | | CON. | LOT. |
|-------------------------------|------|-----|-----------------------------|------|------|
| McAuley B, shoemaker, h | 4 | 10 | Pennell Charles, f | 10 | 15 |
| McAuley Daniel, f | 7 | 20 | Perry Levi, h | 9 | 13 |
| McAuley Neil, h | 7 | 20 | Petch James, f | 9 | 25 |
| McBeth James, h | 3 | 19 | Petch John, f | 9 | 20 |
| McBeth Thomas, h | 3 | 19 | Pettman James, f | 10 | 7 |
| McCallum D, f | 9 | 22 | Pettman Z, f | 10 | 5 |
| McCue Edward, f | 3 | 7 | Pettman Wm, f | 10 | 5 |
| McCue John, f | 3 | 8 | Phelps David, f | 9 | 20 |
| McCue Robert, f | 3 | 8 | Phelps Daniel, f | 12 | 19 |
| McDermid E, f | 10 | 27 | Philips David, f | 4 | 18 |
| McDonald Duncan, f | 7 | 17 | Piper Isaac, f | 2 | 18 |
| McDonald Lewis, f | 10 | 3 | Pool Edward G, f | 1 | 14 |
| McDonnell D | 12 | 4 | Post Albert, f | 6 | 13 |
| McDowell Joseph, f | 10 | 15 | Post H, f | 6 | 13 |
| McDowell Robert, h | 12 | 2 | Pound John D, f | 9 | 17 |
| McDowell Thomas h | 12 | 8 | Prentice George, f | 9 | 18 |
| McDowell Wm, f | 10 | 16 | Price David, f | 6 | 17 |
| McEwin John, f | 5 | 24 | Pringle James, h | 8 | 28 |
| McGovern Philip, h | 5 | 2 | Pritchard James, f | 6 | 24 |
| McIntire Malcolm, h | 12 | 6 | Proctor George, f | 8 | 18 |
| McIntrie R, f | 12 | 5 | Proctor John, f | 8 | 19 |
| McKeown John, | 7 | 15 | Prouse Thomas, f | 1 | 22 |
| McKinney Thomas, h | 9 | 15 | Purdy Harvey, laborer, f | 1 | 14 |
| McLaren A, f | 11 | 9 | Quin Robert, h | 2 | 20 |
| McLean Daniel, toll-keeper, h | 8 | 16 | Rainney Hiram, f | 2 | 14 |
| McLentick John, f | 8 | 28 | Rainney Homer, f | 2 | 12 |
| McLeod M, teacher, h | 10 | 22 | Ranson Wm, f | 5 | 20 |
| McMehan Thomas, f | 2 | 7 | Read John, f | 6 | 21 |
| McRoberts James, f | 12 | 6 | Reynolds Michael, f | 10 | 4 |
| Nellis Benjamin, f | 2 | 13 | Rice John, f | 1 | 24 |
| Nevins Frederick, f | 11 | 20 | Riseborough —, h | 9 | 25 |
| Nutt B, f | 2 | 2 | Ritter Z, f | 3 | 5 |
| O'Connor Edward, f | 7 | 6 | Roberts Stephen, peddler, f | 5 | 10 |
| O'Flynn T, peddler, h | 5 | 22 | Rockett Amos, f | 9 | 23 |
| O'Keefe John, f | 7 | 3 | Rockle Daniel, h | 8 | 26 |
| Oles Norman L, f | 5 | 13 | Rockle Daniel, jun, f | 8 | 27 |
| O'Mara John, h | 2 | 26 | Rodgers Riley, h | 12 | 27 |
| Orr Joseph, innkeeper, h | 11 | 21 | Ronson John, f | 5 | 20 |
| Orth Jonathan, h | 2 | 11 | Ronson Thomas, f | 4 | 27 |
| Osgood H, h | 7 | 25 | Row Robert, h | 8 | 1 |
| Ostrander Henry B, f | 9 | 7 | Ryan Richard, f | 8 | 22 |
| Ostrander I, f | 6 | 6 | Ruckle John, f | 8 | 26 |
| Page John, f | 8 | 23 | Ruckle Thomas, f | 8 | 27 |
| Palmer George, f | 1 | 25 | Russell John, h | 1 | 18 |
| Palmer James, f | 9 | 7 | Russell Robert, h | 1 | 15 |
| Palmer S M, cabinet-maker, f | 9 | 22 | Rutherford Stephen, h | 11 | 8 |
| Palmer William, f | 10 | 13 | Sage Edmond, h | 5 | 3 |
| Partlo John, f | 3 | 22 | Sage Erastus, f | 1 | 19 |
| Peacock Wm, f | 12 | 22 | Sage Simeon, f | 1 | 19 |
| Pearson Simons, f | 11 | 22 | Sanders James, f | 12 | 25 |
| Peck Levy, carpenter, h | 9 | 22 | Sanderson John, f | 9 | 16 |
| Pendleton Harvey S, h | 1 | 13 | | | |

Scott Aarv
 Scott Anti
 Scott Jose
 Scott Josep
 Scott Tho
 Scott Wm,
 Scott Will
 Scott Wal
 Service Ja
 Service Pe
 Service Ne
 Service Se
 Shelton Jo
 Shelton Th
 Shelton W
 Shelton W
 Sherlock D
 Sherlock M
 Sherlock P
 Shock Mich
 Simmons O
 Simons Jos
 Sinclair E,
 Sinclair H,
 Siples Aust
 Sits Peter, l
 Slater Andr
 Small Stepl
 Smart Andr
 Smart J B,
 Smart Thon
 Smart Wm,
 Smith A, f
 Smith Dani
 Smith Georg
 Smith John,
 Smith Isaac,
 Smith John,
 Smith Malcc
 Smith Reube
 Smith Willia
 Smith Willa
 Snell George
 Snell James,
 Sponinburg J
 Sponinberg V
 Stanton Enoc
 Stanton Geor
 Staples Fran
 Stevens Jam
 Stockdale Ge

TOWNSHIP OF DEREHAM.

| CON. LOT. | | CON. LOT. | | CON. LOT. |
|-----------|----------------------------|-----------|----------------------------|-----------|
| 10 15 | | 12 2 | Stockdale Robert, f | 1 18 |
| 9 13 | Scott Aaron H, f | 8 6 | Stone Wm, f | 4 25 |
| 9 25 | Scott Anthony, f | 3 20 | Stonehouse Wm, h | 10 25 |
| 9 20 | Scott Josoph, h | 7 2 | Straton Carson, laborer, h | 10 17 |
| 10 7 | Scott Joseph, f | 8 6 | Stroud Francis, f | 7 1 |
| 10 5 | Scott Thomas, h | 3 21 | Strowd Francis, f | 6 2 |
| 10 5 | Scott Wm, f | 2 8 | Stroud John, f | 8 3 |
| 9 20 | Scott Willard, f | 6 20 | Stubbs Robt, blacksmith, h | 9 7 |
| 12 19 | Scott Walter, f | 1 4 | Stunhoff John, f | 9 25 |
| 4 18 | Service James, f | 1 3 | Stwood William, f | 3 7 |
| 2 18 | Service Peter, f | 1 4 | Sutton Thomas, f | 7 14 |
| 1 14 | Service Nelson, f | 1 5 | Swarthout Luther, f | 5 22 |
| 6 13 | Service Seymour, f | 1 7 | Switzer Daniel, h | 7 28 |
| 6 13 | Shelton John, h | 2 10 | Switzer James, | 8 26 |
| 9 17 | Shelton Thomas, h | 4 22 | Switzer John, f | 8 26 |
| 9 18 | Shelton William, h | 1 19 | Sypher Peter, f | 12 14 |
| 6 17 | Shelton Wm, h | 3 25 | Tailor Charles, f | 9 21 |
| 8 28 | Sherlock Dennis, f | 3 25 | Taylor Wm, peddler, h | 1 14 |
| 6 24 | Sherlock Michael, f | 2 27 | Teed Edward B, f | 11 18 |
| 8 18 | Sherlock Patrick, h | 11 26 | Terry James L, f | 2 22 |
| 8 19 | Shock Michael, h | 6 18 | Thomas Willard, f | 3 2 |
| 1 22 | Simmons Orin, f | 10 8 | Thomas Wm D, f | 2 2 |
| 1 14 | Simons Joseph, f | 2 6 | Thompson John, f | 1 4 |
| 2 20 | Sinclair E, f | 1 14 | Thompson Wm S, f | 11 28 |
| 2 14 | Sinclair H, f | 4 26 | Thompson Wm R, f | 9 8 |
| 2 12 | Siples Austin, f | 12 8 | Thorn Joseph, h | 1 7 |
| 5 20 | Sits Peter, h | 12 9 | Tillson E D, merchant, f | 12 1 |
| 6 21 | Slater Andrew, f | 4 1 | Tilton Samuel, f | 12 15 |
| 10 4 | Small Stephen, h | 8 25 | Torrence Joseph, h | 4 18 |
| 1 24 | Smart Andrew, f | 5 10 | Torrence Rev. J, h | 4 11 |
| 9 25 | Smart J B, tailor, h | 7 2 | Tribe Robert, f | 9 26 |
| 3 5 | Smart Thomas, f | 6 2 | Tripp Adam, f | 5 10 |
| f 5 10 | Smart Wm, f | 4 28 | Tripp Wm, h, | 5 10 |
| 9 23 | Smith A, f | 12 14 | Turner E, f | 2 13 |
| 8 26 | Smith Daniel, f | 5 25 | Turner John, f | 2 5 |
| 8 27 | Smith George, f | 11 6 | Turner Mark, f | 1 8 |
| 12 27 | Smith John, merchant, f | 4 28 | Turner Wm, laborer, h | 2 14 |
| 5 20 | Smith Isaac, f | 8 27 | Tynan Michael, h | 9 22 |
| 4 27 | Smith John, f | 11 7 | Tyrall Alexander, h | 12 27 |
| 8 1 | Smith Malcolm, f | 8 12 | Utter John, f | 6 13 |
| 8 22 | Smith Reuben, f | 6 3 | Vanhorn John, f | 9 9 |
| 8 26 | Smith William, f | 8 6 | VauNorman Benjamin, f | 12 4 |
| 8 27 | Smith Willard, f | 5 1 | Waggoner Isaac, f | 3 6 |
| 1 18 | Smith George P, f | 4 4 | Waggoner J, f | 5 15 |
| 1 15 | Snell James, h | 10 18 | Ward Charles, sawyer, f | 11 6 |
| 11 8 | Sponinburg Alansing, h | 10 21 | Ward Wm, sawyer, f | 11 6 |
| 5 3 | Sponinberg Wm, carp'ter, f | 9 11 | Wardle George, f | 8 2 |
| 1 19 | Stanton Enos, h | 11 17 | Wardle Thomas, f | 9 3 |
| 1 19 | Stanton George, h | 9 22 | Wardle Joseph, f | 12 5 |
| 12 25 | Staples Francis, f | 5 10 | Warne John, h | 10 11 |
| 9 16 | Stevens James, clerk, f | 2 16 | Warren William, f | 2 6 |
| | Stockdale George, h | | | |

| | CON. | OT. | | CON. | LOT. |
|---------------------------|------|-----|---------------------------|------|------|
| Watson David, merchant, f | 9 | 22 | Williamson John, h | 12 | 16 |
| Watson David, laborer, f | 5 | 11 | Williamson Wm, f | 10 | 25 |
| Weeks Joseph, f | 9 | 5 | Wilson Benjamin, f | 1 | 21 |
| Welt Matthias, laborer, h | 1 | 15 | Wilson Charles, f | 1 | 21 |
| Wessenger R. f | 9 | 12 | Wilson Hugh P, f | 8 | 18 |
| Westbrook Benjamin, f | 9 | 8 | Wilson Henry, f | 6 | 26 |
| Westley E, f | 2 | 14 | Wilson Leonard, f | 1 | 22 |
| Whitby Stephen, f | 1 | 20 | Wilson James, merchant, f | 10 | 22 |
| Whitelock James, h | 10 | 14 | Wilson Richard, f | 1 | 23 |
| Whitelock John, h | 8 | 17 | Wilson William, h | 4 | 7 |
| Whitelock John, h | 10 | 16 | Wilson Wm, laborer, h | 11 | 15 |
| Whitelock Matthew, f | 8 | 12 | Wilder Jonathan, h | 11 | 21 |
| White Jeremiah, f | 10 | 10 | Wiseman George, f | 1 | 15 |
| White Sandford, f | 11 | 15 | Woley Lewis, f | 10 | 24 |
| Whittaker J, pumpmaker, f | 12 | 6 | Woodary Francis, f | 10 | 17 |
| Wilford Wm, h | 3 | 23 | Wood Wm, h | 7 | 28 |
| Wilkinson John, f | 4 | 18 | Wright Edwin, h | 7 | 17 |
| Wilkinson John, f | 8 | 9 | Wright Luke H, h | 7 | 17 |
| Williams David, f | 7 | 25 | Wylie John, weaver, f | 10 | 15 |
| Williamsen James, f | 7 | 22 | York Edward, f | 10 | 19 |
| Williams Richard, f | 7 | 21 | York Stephen, f | 10 | 26 |
| Williams Richard, f | 7 | 8 | | | |

Abbott.
Adams.
Alderson.
Aldrich.
Allen A.
Allen H.
Allen P.
Anderson.
Anger J.
Ardiel A.
Ardiel J.
Armstro.
Armstro.
Armstro.
Bailey O.
Bain D.
Bain Jol.
Bain Mu.
Ball Stej.
Baunerh.
Barney C.
Barnum.
Bartinda.
Bartlett.
Baskins.
Baton W.
Beattie I.
Beattie J.
Beattie J.
Beek Jol.
Blow He.
Blow Jar.
Blow Sa.
Blue Dot.
Bossence.
Brandy.
Brazur J.
Bridgem.
Bruinen.
Broughtc.
Brooks V.
Brown E.
Brown G.
Brown J.
Brown T.
Brown W.

TOWNSHIP OF NISSOURI—EAST.

Alphabetical List of Residents.

| CON. LOT. | RESIDENT | CON. LOT. | RESIDENT | CON. LOT. |
|-----------|------------------------------|-----------|----------------------------|-----------|
| 12 16 | Abbott James E, f | 9 19 | Buckle George, h | 8 29 |
| 10 25 | Adams John, f | 13 6 | Bugner O A, f | 9 20 |
| 1 21 | Alderson George, f | 11 10 | Burdick E, | 13 25 |
| 1 21 | Aldrich Luther, f | 10 5 | Burdick S L, blacksmith, h | 13 22 |
| 8 18 | Allen Abraham, f | 11 33 | Burgess Josiah, h | 9 26 |
| 6 26 | Allen H, f | 14 18 | Burns James, f | 12 25 |
| 1 22 | Allen P, f | 14 17 | Calder D R, f | 11 18 |
| 10 22 | Anderson D, toll-keeper, f | 10 4 | Cameron Brock, f | 10 22 |
| 1 23 | Anger John, | 12 21 | Cameron John, jun, f | 12 3 |
| 4 7 | Ardiel Ambrose, f | 11 19 | Cameron John, sen, f | 13 4 |
| 11 15 | Ardiel John, f | 11 19 | Cameron Robert, f | 13 3 |
| 11 21 | Armstrong Christopher, f | 10 14 | Campbell David, f | 11 2 |
| 1 15 | Armstrong Robert, f | 13 31 | Campbell Harvey, f | 10 7 |
| 10 24 | Armstrong Wm, sen, f | 10 14 | Campbell John, f | 11 2 |
| 10 17 | Baily Oliver, f | 12 1 | Carr John, sen, f | 9 5 |
| 7 28 | Bailey Wm, h | 12 20 | Carter John, f | 9 8 |
| 7 17 | Bain Donald, f | 11 2 | Carter Wm, f | 9 8 |
| 7 17 | Bain John, f | 10 16 | Caspbell Richard, f | 8 24 |
| 10 15 | Bain Murdock, f | 11 39 | Chatrand Joseph, f | 9 30 |
| 10 19 | Ball Stephen H, f | 14 21 | Chamberlin Palmer, f | 10 9 |
| 10 26 | Baunerhasset A, wagon-mkr, f | 10 25 | Chandler Wm, h | 13 23 |
| | Barney Charles, h | 10 36 | Chase Nicholas, h | 10 5 |
| | Barnum Wm, f | 8 6 | Chesnut Ben, f | 10 15 |
| | Bartindale Wm, f | 14 1 | Chisholm James, f | 8 14 |
| | Bartlett A, f | 10 3 | Clark George, f | 8 5 |
| | Baskins Moses, h | 12 22 | Clark Isaac, f | 8 3 |
| | Baton Wm, h | 13 13 | Clark John, f | 8 3 |
| | Beattie David, | 11 7 | Clark Walter, h | 8 16 |
| | Beattie John, | 11 7 | Clark Roderick F, f | 13 30 |
| | Beattie Peter, | 11 7 | Clipperton Austin, f | 12 32 |
| | Beek Jos H, postmaster, f | 11 25 | Cogswell Asa, f | 9 2 |
| | Blow Henry, h | 13 19 | Cogswell F F, f | 9 1 |
| | Blow James, f | 13 19 | Cole Samuel, f | 12 29 |
| | Blow Samuel, f | 11 22 | Cook Francis, h | 10 15 |
| | Blue Dougald, f | 8 13 | Cooper Wm, h | 12 31 |
| | Bossence Wm, h | 13 24 | Cowan Andrew, f | 12 5 |
| | Brandy James, f | 11 33 | Cragg Thomas, h | 11 21 |
| | Brazur John, f | 10 24 | Crag Henry, | 11 21 |
| | Bridgeman George, f | 9 30 | Craig John, f | 12 9 |
| | Bruinen James, h | 13 34 | Craig Thomas, f | 12 9 |
| | Broughton John, f | 12 32 | Cudney James, f | 10 16 |
| | Brooks Wm, f | 9 18 | Cudney Samuel, h | 12 27 |
| | Brown Elisha H, f | 8 27 | Dale Charles, f | 10 35 |
| | Brown George, f | 9 22 | Davidson Hugh, f | 12 5 |
| | Brown John, f | 8 26 | Davis Lewis, f | 8 21 |
| | Brown T B, f | 8 26 | Dawes James, f | 14 17 |
| | Brown Wm W, f | 11 20 | Dawson John, f | 10 24 |

| | CON. | LOT. | | CON. | LOT. |
|-----------------------------|------|------|----------------------|------|------|
| Dawson Robert, f | 10 | 24 | Gollinger Oliver, f | 10 | 20 |
| Day Alonzo, f | 8 | 6 | Gooden Benjamin, f | 10 | 3 |
| Day Elener, f | 9 | 4 | Grace John, f | 9 | 22 |
| Day Ezra, h | 9 | 16 | Graham James, h | 9 | 33 |
| Day Israel, h | 9 | 16 | Graul George, f | 9 | 28 |
| Day John, f | 8 | 4 | Grass George, f | 10 | 21 |
| Day Nelson, f | 8 | 6 | Gray Andrew, jun, f | 12 | 17 |
| Day Riley, f | 8 | 6 | Gray Francis, f | 9 | 14 |
| Day Russell, f | 10 | 4 | Gray Robert, f | 13 | 20 |
| Dell J, h | 10 | 35 | Graves Jonathan T, f | 10 | 16 |
| Dillabough Wm, h | 8 | 33 | Gregory Gilbert, h | 11 | 30 |
| Dougllass Charles, f | 10 | 18 | Gregory Richard, h | 11 | 30 |
| Douglass John, f | 9 | 9 | Grey Andrew, sen, f | 12 | 17 |
| Downham John, f | 8 | 10 | Grey Wm, f | 9 | 14 |
| Downham Wm, f | 8 | 7 | Guest John, f | 8 | 32 |
| Drummond James, h | 8 | 8 | Hamill Peter, h | 10 | 12 |
| Dudley James, h | 9 | 29 | Hanson Joseph, h | 10 | 23 |
| Eason Wm, h | 8 | 16 | Harkness George, f | 11 | 4 |
| Egan Thomas, f | 13 | 34 | Harkness Wm, f | 11 | 4 |
| Emigh Samuel, h | 12 | 27 | Harris A H, f | 12 | 26 |
| Emigh Charles, h | 13 | 33 | Harris Ezra, f | 12 | 28 |
| Ensign Edgar, f | 8 | 1 | Harris James, f | 9 | 29 |
| Ensign James L, f | 12 | 21 | Harris John, h | 11 | 29 |
| Ensign Papineau, f | 8 | 1 | Harris Thomas, f | 9 | 29 |
| Eshelby R, wagon-maker, f | 13 | 6 | Hart John, h | 13 | 35 |
| Fallows Joseph, f | 8 | 10 | Haslett James, f | 9 | 21 |
| Feightness Thomas, f | 9 | 24 | Hawksworth John, f | 13 | 26 |
| Fitzgerald John, f | 14 | 28 | Hawksworth Mrs, f | 13 | 25 |
| Fletcher John M, f | 14 | 9 | Hawks John, f | 12 | 34 |
| Fletcher John N, f | 14 | 7 | Haynes Adam, f | 11 | 35 |
| Fowle George & W, h | 8 | 16 | Healy Isaac, h | 9 | 35 |
| Fraser Alexander, f | 14 | 4 | Henderson Adam, f | 9 | 12 |
| Fraser Alexander, f | 13 | 13 | Henderson John, f | 8 | 9 |
| Fraser John, f | 14 | 33 | Henderson John, f | 9 | 14 |
| Fraser Wm, f | 12 | 16 | Henderson Matthew, f | 9 | 13 |
| Fraser Simon, f | 13 | 12 | Henderson Matthew, f | 8 | 9 |
| Fresi Alexander, f | 11 | 3 | Henderson Patrick, f | 10 | 3 |
| Froel Barnabus, f | 11 | 4 | Henderson Samuel, f | 8 | 9 |
| Froel Morgan, blacksmith, f | 11 | 3 | Henderson Wm, f | 8 | 9 |
| Furze George, f | 9 | 11 | Henderson Wm, f | 12 | 2 |
| Galloway John, f | 8 | 11 | Hodgins John, f | 9 | 36 |
| Gee Thomas, gardener, h | 8 | 4 | Hogarth John, f | 9 | 32 |
| German Francis, f | 13 | 26 | Hogg George, f | 10 | 8 |
| German V, f | 11 | 29 | Hogg George, f | 9 | 11 |
| German Wm, h | 9 | 25 | Hogg John, f | 9 | 11 |
| Gilroy Barnabus, f | 10 | 3 | Hogg Wm, f | 10 | 8 |
| Gleason H, f | 10 | 29 | Holder Sinclair, h | 10 | 27 |
| Gleason Joseph, f | 10 | 26 | Honer Martin, f | 12 | 7 |
| Gleason Keys, f | 10 | 28 | Honer Mathias, f | 12 | 7 |
| Gleason Moses, f | 11 | 28 | Horsman Charles, f | 10 | 6 |
| Goforth John, f | 10 | 23 | Horsman Dennis, f | 11 | 6 |
| Golforth Simon, f | 8 | 2 | Horsman Ichabod, f | 11 | 6 |

Hossack A
Hossack A
Hossack D
Hossack W
Hourigan I
House Aug
Howes Fra
Howes Jos
Hoyt Joel,
Hughes An
Huntley Jo
Hunt Frede
Hurford Al
Hurford Jo
Jeffrey A, I
Jeffrey Wil
Jenkins Cha
Jones Olive
Johnson Ja
Johnson Ja
Johnson Jo
Johnston Ja
Johnson Rol
Johnston R
Keene Philip
Kelly Hugh
Kelly Wm,
Kennedy Jo
Kennedy Pe
Kerr James,
Kew James,
Kilby Hugh,
King Edwin,
King George
Kirk George,
Kitmore Cha
Lackie David
Lacy James,
Lammon Jan
Lammon Jan
Land William
Ledman Thor
Lee Samuel, f
Lefaive B, h
Leslie David,
Lewis Levi, f
Lewis Wm, h
Lilliwhite Ge
Lince James,
Lockery B, f
Lockery Char
Lockery Hugl

TOWNSHIP OF MISSOURI—EAST.

61

| CON. LOT. | | CON. LOT. | | CON. LOT. |
|-----------|-----------------------------|-----------|---------------------------|-----------|
| 10 20 | Hossack Alexander, f | 13 10 | Lockery John, h | 8 30 |
| 10 3 | Hossack Alexander, f | 11 38 | Lovatt John, h | 8 17 |
| 9 22 | Hossack Donald, f | 13 9 | Lockery Robert, h | 9 21 |
| 9 33 | Hossack Wm, f | 13 9 | McArthur Donald, f | 12 11 |
| 9 28 | Hourigan Patrick, f | 9 34 | McCaul Mrs, f | 14 11 |
| 10 21 | House Augustus, h | 8 3 | McCarty David, shoemaker, | 10 2 |
| 12 17 | Howes Francis, f | 13 13 | McCarty Eleazer, f | 8 1 |
| 9 14 | Howes Joseph, postmaster, | 14 9 | McCarty Lewis, f | 10 11 |
| 13 20 | Hoyt Joel, f | 10 34 | McClen Charles, f | 11 18 |
| 10 16 | Hughes Andrew, f | 10 20 | McClen John, f | 11 18 |
| 11 30 | Huntley John, f | 8 3 | McColl Donald, f | 14 14 |
| 11 30 | Hunt Frederick, f* | 8 31 | McColl Donald, f | 14 16 |
| 12 17 | Hurford Alexander, f | 14 22 | McColl John, f | 14 16 |
| 9 14 | Hurford John, f | 14 22 | McCombe Henry, f | 10 7 |
| 8 32 | Jeffrey A, laborer, f | 10 5 | McCorquodale Donald, f | 14 25 |
| 10 12 | Jeffrey William, f | 13 5 | McCorquodale Cornelius, f | 14 25 |
| 10 23 | Jenkins Charles, f | 11 32 | McDonald Alexander, | 12 18 |
| 11 4 | Jones Oliver, h | 9 34 | McDonald Donald, f | 9 7 |
| 11 4 | Johnson James, f | 9 31 | McDonald Hugh, f | 13 11 |
| 12 26 | Johnson James, h | 11 29 | McDonald James, h | 11 33 |
| 12 28 | Johnson John, f | 9 23 | McDonald James, f | 14 12 |
| 9 29 | Johnston James, f | 10 31 | McDonald Pool, h | 11 22 |
| 11 29 | Johnson Robert, f | 11 8 | McDonald Philip, | 12 12 |
| 9 29 | Johnston Robert, h | 11 11 | McDonald Robert, | 12 18 |
| 13 35 | Keene Philip, blacksmith, f | 10 3 | McDonald Wm, h | 8 31 |
| 9 21 | Kelly Hugh, f | 14 34 | McDiarmid Finlay, h | 12 2 |
| 13 26 | Kelly Wm, f | 12 15 | McDiarmid Hugh, f | 9 1 |
| 13 25 | Kennedy John, f | 12 15 | McDiarmid William, f | 12 1 |
| 12 34 | Kennedy Peter, h | 8 16 | McGarr Blakely, f | 10 28 |
| 11 35 | Kerr James, f | 12 29 | McGee Wm, f | 12 14 |
| 9 35 | Kew James, f | 10 9 | McGowan Anthony, f | 8 18 |
| 9 12 | Kilby Hugh, f | 8 27 | McGowan James, f | 8 18 |
| 8 9 | King Edwin, f | 10 30 | McGurk James, | 10 33 |
| 9 14 | King George, | 13 30 | McIntosh Hugh, jun, f | 10 11 |
| 9 13 | Kirk George, f | 12 19 | McIntosh Hector, f | 9 18 |
| 8 9 | Kitmore Charles, f | 14 23 | McIntosh John, f | 14 8 |
| 10 3 | Lackie David, h | 10 9 | McKay Alexander, f | 13 1 |
| 8 9 | Lacy James, h | 10 22 | McKay Alexander, f | 14 6 |
| 8 9 | Lammon James, f | 9 13 | McKay Alexander, f | 9 19 |
| 12 2 | Lammon James, h | 13 20 | McKay Alexander, f | 9 24 |
| 9 36 | Land William, h | 9 28 | McKay Alexander, f | 11 22 |
| 9 32 | Ledman Thomas, f | 9 26 | McKay Donald, f | 12 4 |
| 10 8 | Lee Samuel, f | 11 15 | McKay Donald, h | 9 17 |
| 9 11 | Lefaive B, h | 12 24 | McKay Donald, f | 13 14 |
| 9 11 | Leslie David, f | 10 30 | McKay Hector, f | 10 12 |
| 10 8 | Lewis Levi, f | 9 13 | McKay George, f | 14 2 |
| 10 27 | Lewis Wm, h | 8 19 | McKay Hugh, f | 12 20 |
| 12 7 | Lilliwhite George, f | 8 30 | McKay Hugh, f | 13 22 |
| 12 7 | Lince James, f | 12 32 | McKay James, h | 8 17 |
| 10 6 | Lockery B, f | 8 27 | McKay John, f | 13 5 |
| 11 6 | Lockery Charles, f | 9 27 | McKay John, f | 10 12 |
| 11 6 | Lockery Hugh, f | 8 27 | McKay John, | 13 14 |

| | CON. LOT. | | CON. LOT. |
|-----------------------------|-----------|--------------------------|-----------|
| McKay John, f | 13 2 | McPherson Alexander, f | 8 18 |
| McKay Thomas, f | 14 4 | McPherson John, f | 11 8 |
| McKay Neil, h | 9 17 | Madden James, f | 11 34 |
| McKay Wm, h | 9 16 | Malcomb Thos, f | 12 34 |
| McKay Thomas, f | 9 17 | Man, John, f | 9 25 |
| McKay Wm, | 13 2 | Manby John, h | 11 5 |
| McKone Robert, f | 8 12 | Manson John, tailor, h | 13 26 |
| McKellary Dougald, h | 13 12 | Marshall John, f | 11 16 |
| McKenzie —, blacksmith, h | 14 11 | Martin Daniel, | 9 30 |
| McKenzie Donald, f | 14 27 | Martin George, | 9 30 |
| McKenzie Hector, f | 12 15 | Matheson Hugas, f | 12 3 |
| McKenzie John, f | 9 12 | Matheson Peter, f | 8 13 |
| McKenzie John, f | 11 9 | Matheson Widow, f | 13 1 |
| McKenzie Murdock, f | 14 27 | Mead Norman, f | 12 25 |
| McKenlie Wm, | 13 18 | Melarkey John, f | 13 32 |
| McKim Andrew, f | 12 30 | Mellville Alexander, f | 8 12 |
| McKim Wm, f | 12 30 | Mercer Jordan, f | 12 9 |
| McKone William, f | 8 5 | Mills James E, f | 10 3 |
| McLaren James, f | 13 28 | Mills James, f | 12 28 |
| McLarty Donald, f | 12 35 | Mills William, f | 11 28 |
| McLarty Duncan, f | 11 36 | Mitchell Burley, f | 12 25 |
| McLarty Hugh, f | 12 35 | Mitchell Charles, f | 11 24 |
| McLarty James, f | 12 35 | Mitchell Edward, f | 12 24 |
| McLarty Robert, | 12 53 | Mitchell John G, f | 12 36 |
| McLellan Andrew, f | 9 3 | Mitchell Mortimer, f | 12 24 |
| McLellan Rod erick, f | 11 43 | Mitchell Peter, f | 10 11 |
| McLellan George, f | 10 5 | Monaghan Matthew, h | 11 26 |
| McLellan John, f Thamesford | | More James, h | 13 33 |
| McLeod Angus, f | 10 10 | More Michael, f | 13 32 |
| McLeod David, f | 13 23 | More Robert, f | 9 33 |
| McLeod Henry, carpenter, h | 8 7 | Morrison Angus, h | 12 17 |
| McLeod Hamilton, f | 8 7 | Morrison George, f | 12 4 |
| McLeod Hector, f | 9 15 | Morrison Hector, h | 13 10 |
| McLeod Jacob, f | 8 8 | Morrison John, h | 12 1 |
| McLeod James, h | 14 29 | Morrison John, f | 14 28 |
| McLeod Kenzie, f | 12 6 | Morrison John, f | 10 14 |
| McLeod Kenneth, f | 12 20 | Morrison Mrs, f | 13 15 |
| McLeod Robert, f | 13 9 | Murphy Lawrence, f | 14 36 |
| McLeod Robert, | 12 26 | Murphy Michael, f | 13 29 |
| McLeod Wm, h | 10 10 | Murray Wm, postmaster, f | 11 17 |
| McLeod Wm, f | 8 15 | Muscrip John, h | 8 35 |
| McLure David, f | 11 11 | Nash Wm, h | 9 6 |
| McLure Hugh, f | 11 10 | Near Louisa, f | 8 23 |
| McMaster Fergus, f | 8 3 | Neil John, f | 8 21 |
| McMaster John, f | 8 34 | Neil Thomas, f | 8 21 |
| McWilliams John, h | 14 9 | Nelson George, f | 10 3 |
| McMullen Alexander, f | 8 10 | Nixon John, f | 10 36 |
| McMullin A, h | 14 33 | Noble Farquhar, f | 13 8 |
| McMullin Hugh, f | 14 34 | Nutt David, h | 13 27 |
| McNee Jacob G, f | 8 6 | Nutt Hiram, f | 12 33 |
| McNee Wm, f | 12 5 | Nutt Horace, f | 13 28 |

Nutt Miles,
O'Bryan Mo
Oliver Willia
Parish John,
Pateron Wi
Patterson Fr
Patterson Ja
Patterson Ja
Patterson W
Pearson Joh
Pearson Tho
Pearson Tho
Pearson Tho
Peasley Albe
Pearson Joh
Peasley L,
Peasley V,
Peton Sam'l,
Philips John,
Potter Thom
Presley B, f
Purdy Alfred
Purdy Chan
Purdy Hiram
Purdy Lymar
Purdy Wm F
Puttyblank S
Quin Daniel,
Quirk Thoma
Ready James
Ravely Joth
Reavely Thor
Reid James, t
Richardson R
Rion Patrick,
Roach Michae
Roberts Edwa
Roberts Wm,
Robson Adan
Robinson Joh
Robbins Levi,
Robison Thor
Rose D D, me
Rose Lewis, f
Ross Alexand
Ross Alexand
Ross Alexand
Ross Alexand
Ross Alexand
Ross Alexand

| CON. LOT. | | CON. LOT. | | CON. LOT. |
|-----------|----------------------------|-----------|----------------------|-----------|
| 8 18 | Nutt Miles, f | 12 34 | Ross Andrew, f | 13 18 |
| 11 8 | O'Bryan Morris, f | 9 6 | Ross David, f | 16 16 |
| 11 34 | Oliver William, h | 9 2 | Ross David, f | 9 8 |
| 12 34 | Parish John, f | 11 32 | Ross Donald, f | 12 10 |
| 9 25 | Paterson William, h | 14 7 | Ross Finlay, f | 12 10 |
| 11 5 | Patterson Francis, f | 11 4 | Ross George, f | 10 10 |
| 13 26 | Patterson James D, f | 9 23 | Ross George, f | 13 15 |
| 11 16 | Patterson James, sen, f | 11 3 | Ross George, h | 14 13 |
| 9 30 | Patterson James, f | 9 33 | Ross John, f | 14 32 |
| 9 30 | Patterson Wm, h | 14 23 | Ross Walter sen, f | 13 16 |
| 12 3 | Pearson John, f | 11 13 | Ross Walter, f | 18 18 |
| 8 13 | Pearson Thomas H, f | 11 16 | Ross William, f | 9 8 |
| 13 1 | Pearson Thomas Wm, h | 11 13 | Ross Mrs, f | 13 16 |
| 12 25 | Pearson Thomas W, h | 11 16 | Rounds Jeremiah, f | 14 31 |
| 13 32 | Peasley Albert, f | 9 23 | Rounds S F, f | 14 31 |
| 8 12 | Pearson John, f | 8 20 | Rounds Sylvester, f | 14 31 |
| 12 9 | Peasley L, | 9 21 | Rouse Walter, h | 10 18 |
| 10 3 | Peasley V, | 9 21 | Scott Andrew, h | 8 28 |
| 12 28 | Paton Sam'l, Innkeeper, h | 13 25 | Scott George, | 10 7 |
| 11 28 | Phillips John, f | 10 16 | Scott John, f | 10 7 |
| 12 25 | Potter Thomas, f | 10 17 | Seaton Jacob, f | 11 25 |
| 11 24 | Presley B, f | 11 13 | Seaton John, f | 13 26 |
| 12 24 | Purdy Alfred, f | 9 26 | Service John, f | 11 12 |
| 12 36 | Purdy Chancy, f | 8 22 | Shannon Edward, f | 9 3 |
| 12 24 | Purdy Hiram, f | 8 25 | Shannon James, f | 9 3 |
| 10 11 | Purdy Lyman, f | 9 27 | Shaw Allan, | 13 19 |
| 11 26 | Purdy Wm H, f | 9 26 | Shaw Andrew, f | 13 8 |
| 13 33 | Puttyblank Samuel, f | 12 3 | Shaw Angus, f | 12 21 |
| 13 32 | Quin Daniel, f | 10 9 | Shaw John, f | 11 19 |
| 9 33 | Quirk Thomas, f | 12 27 | Shaw Mrs, f | 11 20 |
| 12 17 | Ready James, f | 8 31 | Sheldon John, f | 9 31 |
| 12 4 | Ravely Jotham, h | 9 5 | Sherlock James, f | 8 4 |
| 13 10 | Reavely Thomas, f | 9 6 | Shillitire George, h | 10 9 |
| 12 1 | Reid James, f | 14 10 | Showers James, h | 13 33 |
| 14 28 | Richardson Robert, f | 9 31 | Shrubsole S, f | 13 23 |
| 10 14 | Rion Patrick, h | 13 34 | Siggins George, f | 8 11 |
| 13 15 | Roach Michael, blksmith, h | 14 36 | Sims Henry, f | 9 15 |
| 14 36 | Roberts Edward, f | 8 25 | Sims Jane, f | 11 14 |
| 13 29 | Roberts Wm, f | 8 25 | Sinkins Wm, f | 11 29 |
| f 11 17 | Robson Adam, h | 12 24 | Skillen Wm, h | 11 7 |
| 8 35 | Robinson John, f | 8 15 | Skinner Charles, f | 9 22 |
| 9 6 | Robbins Levi, f | 9 21 | Slack James, h | 12 26 |
| 8 23 | Robison Thomas, f | 11 14 | Slater Abraham, f | 8 12 |
| 8 21 | Rose D D, merchant, h | 13 26 | Slater Henry, f | 10 33 |
| 8 21 | Rose Lewis, f | 9 6 | Smith Charles, f | 9 19 |
| 10 3 | Ross Alexander, f | 12 16 | Smith James, f | 11 5 |
| 10 36 | Ross Alexander, f | 14 13 | Smith Peter, h | 13 32 |
| 13 8 | Ross Alexander, f | 13 18 | Snell John, f | 14 24 |
| 13 27 | Ross Alexander, f | 13 16 | Snitsinger C J, f | 13 5 |
| 12 33 | Ross Alexander sen, f | 12 6 | Snitsinger George, f | 13 5 |
| 13 28 | Ross Alexander jun, f | 12 6 | Speck John, f | 9 32 |

| | CON. | LOT. | | CON. | LOT. |
|---------------------------|------|------|-------------------------|------|------|
| Speck James, f | 9 | 31 | Thurlow Henry, f | 11 | 21 |
| Squib Wm, f | 14 | 34 | Todd Peter, f | 8 | 14 |
| Stanton Thomas, f | 8 | 15 | Tomlinson Isaac, f | 8 | 2 |
| Stafford James, f | 8 | 32 | Tomlinson Joseph, f | 8 | 2 |
| Staley Jacob, f | 8 | 1 | Tompkins James, jun, f | 8 | 4 |
| Steele Robert, f | 9 | 35 | Tompkins James, sen, | 8 | 4 |
| Stephens John, f | 9 | 18 | Towle Charles W, f | 10 | 25 |
| Stephenson John I, f | 13 | 20 | Towle H, f | 10 | 25 |
| Stephens Thomas, f | 9 | 18 | Towle W, f | 11 | 23 |
| Sterril Wm, f | 8 | 30 | Towle Henry, f | 12 | 13 |
| Stewart Charles, f | 8 | 7 | Towle James, f | 9 | 20 |
| Sturgis David, f | 11 | 25 | Towle John, f | 11 | 22 |
| Sulby Robert, f | 14 | 36 | Towle Samuel, f | 11 | 24 |
| Sutherland Alexander, f | 13 | 22 | Towle Thomas, f | 9 | 20 |
| Sutherland Alexander, f | 14 | 5 | Towle Wm, f | 10 | 20 |
| Sutherland Donald, sen, h | 13 | 27 | Tobin James, h | 13 | 35 |
| Sutherland Ebenezer, f | 13 | 21 | Tracy John, f | 10 | 30 |
| Sutherland Hugh, f | 10 | 26 | Trick Thomas, miller, h | 11 | 8 |
| Sutherland Hugh, f | 14 | 3 | Turner Levi, f | 11 | 30 |
| Sutherland Hugh, f | 13 | 11 | Uran James, f | 8 | 25 |
| Sutherland John, | 14 | 8 | Urquhart Donald, h | 9 | 6 |
| Sutherland Wm, f | 13 | 21 | Vansickle James, f | 11 | 19 |
| Swayze Benjamin, f | 10 | 13 | Vansickle John, f | 11 | 19 |
| Swayzie Ehas, f | 11 | 13 | Walker Charles, f | 10 | 19 |
| Tait David, f | 9 | 35 | Watt James, f | 9 | 33 |
| Tait John, h | 9 | 4 | Weir George, f | 12 | 8 |
| Tallon Thomas, f | 8 | 23 | Weeks Jonathan, f | 9 | 29 |
| Tallon Wm, f | 8 | 22 | Wester Wm, f | 10 | 10 |
| Tay John, f | 8 | 19 | West Horace, f | 11 | 34 |
| Taylor David, f | 10 | 34 | Whetstone John H, f | 10 | 19 |
| Taylor James, f | 10 | 27 | Whetstone Josiah, f | 12 | 31 |
| Taylor John, f | 11 | 27 | Whetstone Wm, f | 13 | 30 |
| Taylor Wm, f | 10 | 27 | White Hector, f | 14 | 29 |
| Tavlin John, f | 13 | 33 | Wickum John, f | 8 | 32 |
| Tavlin Patrick, f | 13 | 28 | Wills Simon, f | 8 | 20 |
| Tibbetts Nelson, h | 11 | 31 | Wilson Thamas, f | 9 | 28 |
| Tirus Thomas, f | 10 | 25 | Wilson Matthew, jun, | 10 | 29 |
| Thompson John, f | 13 | 29 | Wilson Matthew, f | 10 | 29 |
| Thompson James, f | 11 | 31 | Wilson W P, h | 13 | 35 |
| Thornton John N, f | 11 | 11 | Wright Thos; h | 12 | 34 |
| Thornton Thomas, f | 11 | 12 | Yake Wm & Gabriel, | 11 | 8 |
| Thurlow Francis, f | 11 | 21 | Young John, f | 10 | 21 |

TO

Abraham Tho
 Ackland Henr
 Adams H G, f
 Addison Wm,
 Agur J, f
 Aikman John,
 Aikman Richa
 Almus Edward
 Anderson Ed,
 Austin Henry,
 Austin Wm W
 Avery Charles,
 Avery George,
 Avery Mark, c
 Avery Richard
 Bailey James,
 Bailey William
 Barker Isaac H
 Barker Wm S,
 Barns L, f
 Barr James, f
 Barton Wm M,
 Ballard Austin,
 Ballard Henry,
 Bashell A, f
 Bates Ezra, f
 Beard G, physi
 Beaton Wm, h
 Bingham G, join
 Bingham Austi
 Birch Hugh D,
 Birch Thomas,
 Bleakley Geo,
 Bradley Darius,
 Bradley David,
 Bradley Robert,
 Brady Nicholas
 Branchflower G
 Branchflower L
 Braugh Joseph,
 Breen Patrick,
 Brown John, f
 Brown Robert,
 Brown Wm, f
 Brushell Francis
 Bungay Louis F

TOWNSHIP OF NORWICH—NORTH.

Alphabetical List of Residents.

CON. LOT.
 11 21
 8 14
 8 2
 8 2
 8 4
 8 4
 10 25
 10 25
 11 23
 12 13
 9 20
 11 22
 11 24
 9 20
 10 20
 13 35
 10 30
 11 8
 11 30
 8 25
 9 6
 11 19
 11 19
 10 19
 9 33
 12 8
 9 29
 10 10
 11 34
 10 19
 12 31
 13 30
 14 29
 8 32
 8 20
 9 28
 10 29
 10 29
 13 35
 12 34
 11 8
 10 21

| CON. LOT | | CON. LOT | | CON. LOT |
|----------|-------------------------------|----------|---------------------------------|----------|
| 6 23 | Abraham Thomas, f | 2 14 | Burgess Edward, f | 2 14 |
| 1 26 | Ackland Henry, f | 2 16 | Burgess John, f | 2 16 |
| 4 9 | Adams H G, harness-maker, f | 1 27 | Burgess J, f | 1 27 |
| 3 11 | Addison Wm, cabinet-maker, f | 2 13 | Burtiss Samuel, f | 2 13 |
| 5 2 | Agur J, f | 3 24 | Butler Samuel, f | 3 24 |
| 3 13 | Aikman John, f | 3 2 | Butterfield David S, f | 3 2 |
| 6 3 | Aikman Richard, h | 5 8 | Caldwell Wm, teacher, h | 5 8 |
| 2 11 | Almus Edward R, h | 4 27 | Cain John, f | 4 27 |
| 3 8 | Anderson Ed, shoemaker, f | 5 8 | Carman George, f | 5 8 |
| 4 19 | Austin Henry, f | 5 7 | Cameron James, mason, f | 5 7 |
| 5 20 | Austin Wm W, f | 1 14 | Cameron Wm H, clergyman, h | 1 14 |
| 4 8 | Avery Charles, brickmaker, f | 6 3 | Campbell Abraham, f | 6 3 |
| 4 8 | Avery George, f | 6 11 | Campbell John, f | 6 11 |
| 4 8 | Avery Mark, cooper, h | 2 15 | Campbell Josiah, f | 2 15 |
| 2 5 | Avery Richard, h | 5 4 | Carroll James, physician, f | 5 4 |
| 4 25 | Bailey James, f | 5 5 | Carroll John, f | 5 5 |
| 4 5 | Bailey William, f | 5 5 | Carroll Wm, f | 5 5 |
| 4 2 | Barker Isaac H, f | 2 28 | Carr Richard, f | 2 28 |
| 4 6 | Barker Wm S, f | 5 8 | Carter Joseph, blacksmith, f | 5 8 |
| 4 3 | Barns L, f | 4 8 | Carter Samuel, watchmaker, f | 4 8 |
| 6 8 | Barr James, f | 1 8 | Case Wm H, merchant, f | 1 8 |
| 4 26 | Barton Wm M, f | 2 19 | Casler James, f | 2 19 |
| 6 12 | Ballard Austin, f | 2 20 | Casler J, f | 2 20 |
| 6 12 | Ballard Henry, f | 5 8 | Catten Henry, merchant, f | 5 8 |
| 6 18 | Basbell A, f | 5 4 | Chambers Benjamin, f | 5 4 |
| 2 13 | Bates Ezra, f | 4 21 | Chambers John, f | 4 21 |
| 4 8 | Beard G, physician, f | 2 25 | Chambers Robert, f | 2 25 |
| 4 5 | Beaton Wm, h | 3 8 | Charlton Matthew, f | 3 8 |
| 4 7 | Bingham G, joiner, f | 6 20 | Clare Francis, f | 6 20 |
| 4 7 | Bingham Austin, f | 6 4 | Clark John, f | 6 4 |
| 6 6 | Birch Hugh D, f | 4 9 | Cameron Clarrissa, weaver, f | 4 9 |
| 6 6 | Birch Thomas, f | 4 7 | Chfford Chas, carriage-maker, f | 4 7 |
| 5 8 | Bleakley Geo, hotel-keeper, f | 5 7 | Close Wm, brickmaker, h | 5 7 |
| 6 14 | Bradley Darius, f | 2 9 | Cohoe Andrew, f | 2 9 |
| 6 14 | Bradley David, f | 2 9 | Cohoe Wm, f | 2 9 |
| 4 7 | Bradley Robert, painter, f | 6 9 | Coker Wm, innkeeper, f | 6 9 |
| 2 21 | Brady Nicholas, innkeeper, h | 4 6 | Cook Ephraim, physician, f | 4 6 |
| 4 18 | Branchflower George, f | 1 3 | Cook Stephen, f | 1 3 |
| 4 15 | Branchflower Lester, h | 6 14 | Collard John, f | 6 14 |
| 6 19 | Braugh Joseph, f | 6 11 | Collard Robert, f | 6 11 |
| 5 27 | Breen Patrick, f | 3 26 | Cole Hamilton, f | 3 26 |
| 5 12 | Brown John, f | 2 25 | Cole Spencer, h | 2 25 |
| 4 7 | Brown Robert, cooper, h | 6 5 | Collins John, f | 6 5 |
| 4 8 | Brown Wm, f | 2 17 | Coltson James, h | 2 17 |
| 6 19 | Brushell Francis, f | 4 23 | Comer John, f | 4 23 |
| 4 8 | Bungay Louis F, tinsmith, | 1 6 | Coon Isaac, f | 1 6 |

| | CON. LOT | | CON. LOT |
|--------------------------------|----------|-------------------------------|----------|
| Coon Stephen, f | 5 10 | Ferrington Harvey, h | 4 10 |
| Copeland George, f | 5 1 | Fewster Wm, h | 4 28 |
| Cooper Wm, f | 6 28 | Ficht Michael, f | 3 3 |
| Corbin John, h | 1 11 | Fleming Archibald, f | 2 21 |
| Corder James M, h | 6 21 | Fleming Wm, f | 3 21 |
| Corlan Thomas, blacksmith, f | 5 8 | Force Francis, f | 1 13 |
| Corless Moses, f | 1 2 | Foulston John, h | 6 2 |
| Cornelius James, f | 3 21 | Frain John, f | 1 22 |
| Cornwall Martin, f | 4 8 | Furlong Garret, h | 6 22 |
| Cornwall Michael, f | 4 21 | Gagnier Jerome, blacksmith, h | 2 22 |
| Cornwell Noxon, f | 4 19 | Gair Wm, f | 6 20 |
| Cornwall Josiah, h | 4 19 | Gammage Thos, h | 2 23 |
| Cornwell Thomas, f | 3 3 | Garvey Michael, f | 5 27 |
| Cowley Owen, f | 5 12 | George Wm, tailor, f | 4 7 |
| Crabe George, h | 1 28 | Gilbert Abraham, f | 6 28 |
| Crocker John, f | 6 14 | Gilbert John, f | 6 27 |
| Cronk John, f | 2 12 | Gillam Alfred, f | 2 8 |
| Crooks Wm, f | 6 21 | Gillam Henry, f | 2 8 |
| Cross Wm H, f | 6 9 | Gillam James, f | 3 10 |
| Davis John, f | 5 1 | Gillam John, f | 2 7 |
| Davis Thomas, f | 5 1 | Gillam Joshua, f | 2 7 |
| Delong G V, f | 4 10 | Gillam Michael, f | 2 8 |
| Delong Wm B, f | 4 11 | Gilman Wesley, f | 2 6 |
| Dennis George, h | 1 24 | Goodwin Wm, f | 6 28 |
| Dennis Henry, f | 1 17 | Grant Wm, f | 6 17 |
| Dennis James, f | 1 21 | Gray Charles, h | 2 27 |
| Dennis Jarvis, jun, f | 1 22 | Gray Thomas, f | 5 12 |
| Dennis Jarvis, f | 1 21 | Green James, merchant, f | 4 8 |
| Dennis Platt, f | 2 17 | Griffin Jacob, f | 1 13 |
| Dennis John, f | 2 19 | Griffin Jonathan, f | 2 10 |
| Dennis Wm A, f | 2 21 | Griffin Wm, f | 1 11 |
| Dennis Wm H, f | 2 18 | Griswold Harvey, joiner, f | 2 15 |
| Dickinson Benjamin, f | 6 8 | Haight George, f | 3 4 |
| Dickson J K, f | 2 22 | Haight Harvey, f | 2 2 |
| Ditchfield Samuel, merchant, f | 2 21 | Haight James, f | 2 3 |
| Doane Elijah, f | 4 1 | Haines James, f | 1 15 |
| Doane Thomas, f | 4 1 | Haken James, shoemaker, f | 4 8 |
| Douglas John, f | 5 8 | Hail John, f | 6 10 |
| Doxie Adam, shoemaker, f | 2 14 | Hammond Wm, f | 2 22 |
| Duffy James, f | 6 26 | Hand John, f | 4 8 |
| Duffy Patrick, f | 6 28 | Hand Wm, f | 4 8 |
| Duncan John, f | 4 7 | Hand Walter, f | 4 7 |
| Dunkin Gilbert, f | 4 13 | Harp Edward, h | 4 8 |
| Dykeman A, joiner, f | 4 8 | Hastings Thomas, f | 6 24 |
| Easton Wm, f | 1 14 | Haycock Charles, h | 1 15 |
| Emigh George, f | 1 20 | Hayman David, f | 5 9 |
| Emigh Henry, f | 1 19 | Hays Patrick, f | 1 21 |
| Emigh Hiram, f | 2 24 | Headley George, h | 5 4 |
| Emigh Jonathan, f | 1 20 | Heath Jas, wagon-maker, f | 2 21 |
| Emigh Willard, f | 3 17 | Henderson Henry, merchant, f | 4 23 |
| Emigh R, f | 1 20 | Henderson Joseph, weaver, f | 2 21 |
| Fero Wm B, f | 5 7 | Hendershot Philip, f | 1 10 |

Heyland John, f
 Heyland Rev Ri
 Hickey James, f
 Hilliker Enoch, f
 Hilliker Henry J
 Hilliker William
 Hill Alexander,
 Hill John B, f
 Hill Wm, black
 Holmes Caleb, f
 Holmes James, f
 Holmes John H,
 Hopkins Peter, f
 Hopkins Wm E,
 Horning James,
 Hughes Corneli
 Hughes Richard,
 Hulet David, f
 Hulet Wm, f
 Hunt Levi, f
 Hunter Wm, h
 Jacob Wm F, f
 Jacob Francis, f
 Jacob Wm, f
 James Samuel, f
 Jaques Moses, f
 Jaques Oliver, f
 Jennings Solom
 Jones Henry, f
 Kelly Adam, h
 Kelly David, f
 Kelly Jacob, f
 Kelly Michael, f
 Kelly Thomas, f
 Kelly L, f
 Kiff Michael, f
 Kingswell Jacob
 Kirk Joseph, f
 Kitchen Isaac B,
 Kitley Penningt
 Kneal John, f
 Langon John, f
 Leatherby John,
 Lines Thos, sen,
 Lines Thomas, h
 Lockyer Thomas
 Losie Isaac, f
 Lossing Benson,
 Lossie Henry S, f
 Lossing Henry, f
 Lotham Richard,
 Lyon John W, h

TOWNSHIP OF NORWICH—NORTH.

67

| CON. LOT. | | CON. LOT. | | CON. LOT. | |
|-----------|----|-----------|------|-----------|------|
| 4 | 10 | 3 | 23 | 4 | 8 |
| 4 | 28 | 3 | 23 | 4 | 20 |
| 3 | 3 | 2 | 28 | 5 | 2 |
| 2 | 21 | 4 | 23 | 4 | 4 |
| 3 | 21 | 6 | 13 | 3 | gore |
| 1 | 13 | 5 | 9 | 4 | 8 |
| 6 | 2 | 3 | 6 | 5 | 6 |
| 1 | 22 | 6 | 14 | 3 | 7 |
| 6 | 22 | 4 | 23 | 2 | 14 |
| nith, h | 2 | 5 | 20 | 1 | 8 |
| 6 | 20 | 4 | 15 | 1 | 9 |
| 2 | 23 | 4 | 16 | 1 | 28 |
| 5 | 27 | 5 | 26 | 1 | 8 |
| 4 | 7 | 5 | 19 | 1 | 8 |
| 6 | 28 | 6 | 15 | 3 | 19 |
| 6 | 27 | 1 | 24 | 6 | 26 |
| 2 | 8 | 3 | 27 | 5 | 24 |
| 2 | 8 | 3 | 16 | 2 | 1 |
| 3 | 10 | 5 | 15 | 2 | 22 |
| 2 | 7 | 9 | 3 | 2 | 21 |
| 2 | 7 | 1 | 26 | 2 | 24 |
| 2 | 8 | 3 | 15 | 1 | 22 |
| 2 | 6 | 5 | 18 | 1 | 2 |
| 6 | 28 | 3 | 12 | 1 | 5 |
| 6 | 17 | 4 | 22 | 2 | 3 |
| 2 | 27 | 1 | 16 | 4 | 7 |
| 5 | 12 | 1 | 17 | 4 | 7 |
| 4 | 8 | 4 | 7 | 2 | 26 |
| 1 | 13 | 5 | 22 | 4 | 7 |
| 2 | 10 | 3 | 8 | 5 | 23 |
| 1 | 11 | 1 | 26 | 4 | 4 |
| f | 2 | 2 | 8 | 2 | 17 |
| 3 | 4 | 6 | 9 | 3 | gore |
| 2 | 2 | 6 | 4 | 1 | 16 |
| 2 | 3 | 6 | 4 | 5 | 21 |
| 1 | 15 | 2 | 22 | 4 | 9 |
| f | 4 | 5 | 24 | 4 | gore |
| 6 | 10 | 2 | 19 | 1 | 2 |
| 2 | 22 | 3 | 13 | 4 | 1 |
| 4 | 8 | 4 | 19 | 4 | 24 |
| 4 | 8 | 1 | 26 | 5 | 21 |
| 4 | 7 | 1 | 14 | 1 | 24 |
| 4 | 8 | 2 | 21 | 4 | 8 |
| 6 | 24 | 4 | 15 | 2 | 23 |
| 1 | 15 | 5 | 15 | 2 | 26 |
| 5 | 9 | 2 | gore | 2 | 18 |
| 1 | 21 | 6 | gore | 3 | 15 |
| 5 | 4 | 4 | 10 | 2 | 12 |
| f | 2 | 3 | 8 | 1 | 13 |
| ant, f | 4 | 6 | 16 | 4 | 16 |
| er, f | 2 | 1 | 14 | 2 | 15 |
| 1 | 10 | 3 | 22 | 3 | 6 |

| | CON. LOT. | | CON. LOT. |
|--------------------------------|-----------|------------------------------|-----------|
| Palmer John B, f | 4 10 | Sherwood Henry, h | 6 22 |
| Palmer John D, f | 3 12 | Sherwood Wm, f | 5 23 |
| Palmer John, f | 3 11 | Sipe Jackson, f | 4 23 |
| Patten James, f | 5 21 | Slough George, f | 1 12 |
| Peake Edwin, f | 4 7 | Smith Andes, f | 5 25 |
| Peckham Isaac, f | 3 9 | Smith Clarendon, mason, h | 1 14 |
| Peckham Charles, h | 3 17 | Smith Martin, f | 6 15 |
| Peckham Job, f | 2 4 | Smith W L, blacksmith, f | 4 7 |
| Peckham Peter, f | 2 4 | Smith Nathan, f | 5 Gore |
| Pearce Thos, f | 6 25 | Smith Reuben, f | 6 15 |
| Pearce Wm, f | 6 23 | Smith Seneca, f | 4 23 |
| Pierson John, h | 2 10 | Smith Stephen, f | 6 7 |
| Piper Thomas, f | 6 19 | Snell Peter, h | 5 28 |
| Pitcheb Seneca, merchant, f | 4 7 | Snell Uriel, f | 5 22 |
| Pelden Wm, blacksmith, f | 4 7 | Snyder Elias H, f | 1 15 |
| Pollard Alfred, h | 1 18 | Snyder Matthias, f | 2 5 |
| Pollard George, f | 3 20 | Snyder Solom'n, clergyman, f | 4 7 |
| Pollard Joseph, f | 3 19 | Spear Richard S, f | 3 26 |
| Pollard Wm, f | 1 14 | Spencer J, h | 1 6 |
| Potraph Andrew, mill-wright, f | 4 9 | Sprague Phebe, f | 1 5 |
| Pratt A W, f | 4 23 | Squares John, f | 1 17 |
| Prindle Wm, f | 1 3 | Sutton Granville, f | 4 8 |
| Pritchard Sarah, f | 4 22 | Sutton John, f | 3 12 |
| Raymond John, f | 6 3 | Sutton Henry, f | 4 14 |
| Rice George, h | 2 12 | Stafford Wm, h | 5 5 |
| Robbins John, f | 1 1 | Stephenson Horace, joiner, f | 4 7 |
| Robbins Wm, f | 1 Gore | Stephenson David, f | 4 3 |
| Roddy David, tailor, f | 4 8 | Stevens Henry, f | 4 10 |
| Rodgers Jonathan, f | 3 12 | Stevenson James, f | 4 8 |
| Rush John, f | 3 23 | Stevens Timothy, f | 3 9 |
| Russell James, f | 6 5 | Stover Adam, f | 5 10 |
| Sackrider Abraham, f | 2 16 | Stover Albert, h | 4 12 |
| Sackrider Cromwell, f | 5 7 | Stover Albert C, f | 1 23 |
| Sackrider Chas, merchant, f | 4 7 | Stover Enoch, f | 4 8 |
| Sackrider John, f | 2 13 | Stover Ephraim, f | 5 14 |
| Sackrider Wm, f | 3 18 | Stover Jesse, f | 3 4 |
| Saxton Jas, watchmaker, h | 5 23 | Stover Wm, f | 5 14 |
| Scarff Wm, carriage maker, f | 4 7 | Stringham Edwin, f | 6 2 |
| Schlyer Siple, f | 6 7 | Stringham Smith & John, f | 6 Gore |
| Scott John, f | 3 Gore | Stroud Robert, f | 6 27 |
| Scott Robert, f | 4 24 | Stroud Wm, bailiff, f | 4 9 |
| Scott Robert, f | 2 21 | Strade Wm, butcher, f | 4 27 |
| Serwen C & J J, h | 6 22 | Swartward A, f | 4 24 |
| Searls Alfred, joiner, f | 4 8 | Swartwart George, h | 5 20 |
| Searls Wm B, f | 4 14 | Swartwart Lorenzo, joiner, f | 5 8 |
| Shannon John, f | 3 27 | Swazey Caleb, f | 1 14 |
| Shelian John, f | 6 22 | Switzer Amos, f | 4 7 |
| Sheildsbreen Charles, f | 3 17 | Tapley Thomas O, f | 6 2 |
| Sheldon Smith, h | 1 25 | Templeton Andrew, f | 1 15 |
| Sherman Alden, f | 3 2 | Thompson Joseph, tailor, f | 2 15 |
| Sherman Charles, joiner, f | 4 7 | Thompson Smith, f | 2 12 |

Thomas Rich
Thorn Ezekiel
Thorndycroft
Throckmorton
Thrall J H, p
Tice Henry W
Tidey C, conv
Tidey George
Titus Israel, f
Tidey J, print
Tidey John A
Tinnis Thom
Topping Edw
Topping Edw
Topping John
Topping Wm
Underwood E
VanValkenbu
Waggoner Da
Walker Geo,
Walker Thom
Wallace Dani
Wallace Davi
Wallace John
Wallace Thon
Walsh Edwar
Ware John, f
Warring Jose
Warren Willi
Watson Alex,
Watson Isaac,
Watson Josep

TOWNSHIP OF NORWICH—NORTH.

69

| CON. LOT. | | CON. LOT. | | CON. LOT. | |
|-----------|------|-----------|----|-----------|------|
| 6 | 22 | 4 | 25 | 1 | 12 |
| 5 | 23 | 1 | 27 | 1 | 1 |
| 4 | 23 | 9 | 8 | 2 | 11 |
| 1 | 12 | 3 | 10 | 3 | 6 |
| 5 | 25 | 1 | 15 | 3 | 17 |
| h | 1 | 3 | 20 | 3 | 12 |
| 1 | 14 | 4 | 7 | 3 | 2 |
| 6 | 15 | 5 | 8 | 2 | 1 |
| f | 4 | 4 | 11 | 3 | 12 |
| 5 | Gore | 4 | 7 | 3 | 20 |
| 6 | 15 | 6 | 3 | 5 | 8 |
| 4 | 23 | 3 | 26 | 5 | 6 |
| 6 | 7 | 4 | 8 | 4 | 15 |
| 5 | 28 | 1 | 14 | 6 | 26 |
| 5 | 22 | 2 | 18 | 3 | 10 |
| 1 | 15 | f | 21 | 3 | 8 |
| 2 | 5 | 1 | 9 | 3 | 5 |
| nd, f | 4 | 4 | 4 | 4 | Gore |
| 3 | 26 | 3 | 28 | f | 5 |
| 1 | 6 | 5 | 7 | f | 5 |
| 1 | 5 | 1 | 4 | 4 | 7 |
| 1 | 17 | 4 | 12 | 4 | 8 |
| 4 | 8 | 1 | 15 | 6 | 26 |
| 3 | 12 | 1 | 10 | 1 | 4 |
| 4 | 14 | 2 | 25 | 1 | 7 |
| 5 | 5 | 2 | 22 | 1 | 7 |
| er, f | 4 | 3 | 19 | 1 | 7 |
| 4 | 3 | 3 | 24 | 4 | 8 |
| 4 | 10 | 3 | 25 | 4 | 2 |
| 4 | 8 | 5 | 8 | 2 | 2 |
| 3 | 9 | 1 | 14 | 4 | 22 |
| 5 | 10 | 1 | 10 | | |
| 4 | 12 | | | | |
| 1 | 23 | | | | |
| 4 | 8 | | | | |
| 5 | 14 | | | | |
| 3 | 4 | | | | |
| 5 | 14 | | | | |
| 6 | 2 | | | | |
| n, f | 6 | | | | |
| 6 | 27 | | | | |
| 4 | 9 | | | | |
| 4 | 27 | | | | |
| 4 | 24 | | | | |
| 5 | 20 | | | | |
| er, f | 5 | | | | |
| 1 | 14 | | | | |
| 4 | 7 | | | | |
| 6 | 2 | | | | |
| 1 | 15 | | | | |
| t, f | 2 | | | | |
| 2 | 12 | | | | |

TOWNSHIP OF NORWICH—SOUTH.

Alphabetical List of Residents.

| | CON. | LOT. | | CON. | LOT. |
|--------------------------------|------|------|-------------------------------|------|------|
| Addison Edmond, f | 10 | 8 | Burkholder E B, f | 9 | 5 |
| Addison Peter C, f | 10 | 7 | Burnham John V, painter, h | 8 | 11 |
| Addison Richard, f | 9 | 7 | Burns Henry, f | 10 | 11 |
| Addison Robert, f | 10 | 8 | Butler Norman, f | 11 | 26 |
| Allmost Wm, f | 11 | 18 | Cameron Francis, physician, f | 8 | 20 |
| Anderson George V, f | 10 | 26 | Cameron Milton, f | 9 | 21 |
| Anderson John, f | 10 | 19 | Carder G W, f | 10 | 6 |
| Anderson Lindsay, f | 11 | 8 | Catman Eli, f | 12 | 24 |
| Anstice Marius, f | 8 | 21 | Catman Ellen, f | 12 | 24 |
| Appleford George, carpenter, h | 8 | 10 | Chambers A, lab, h | 9 | 11 |
| Armstrong John, h | 9 | 19 | Chiswell Samuel, tailor, f | 9 | 21 |
| Armstrong Wm, carpenter, f | 9 | 28 | Churchill Daniel, f | 9 | 19 |
| Arthur Robert, f | 12 | 1 | Clark John, f | 9 | 3 |
| Arthur Samuel, f | 12 | 1 | Clark Susan, f | 10 | 22 |
| Arthur Wm, f | 12 | 1 | Clarvise James, carpenter, f | 8 | 22 |
| Austin Charles, f | 8 | 21 | Clemens John, lab, f | 9 | 20 |
| Austin Fred, f | 8 | 21 | Cleveland John, gentleman, f | 9 | 11 |
| Austin Wm G, f | 8 | 27 | Cole Elisha, h | 8 | 21 |
| Axford Alanson, laborer, f | 8 | 5 | Cooper John, f | 8 | 11 |
| Ayling Henry, h | 10 | 8 | Comfort Francis, f | 8 | 14 |
| Baker David C, f | 11 | 17 | Comfort Joei, | 12 | 10 |
| Baker Michael, f | 11 | 10 | Comfort Robert, f | 12 | 10 |
| Baker Wm P, mill owner, f | 7 | 5 | Comfort Stephen, innkeeper, f | 8 | 21 |
| Ballard Wm, f | 11 | 9 | Corless Hiram, f | 11 | 3 |
| Barnes Robert, f | 11 | 21 | Corey N V, f | 9 | 4 |
| Barns Thomas, cooper, f | 8 | 21 | Cornell Jesse, f | 10 | 18 |
| Beers Edmund, shoemaker, f | 9 | 18 | Cornell Samuel P, merchant, f | 9 | 11 |
| Bell Michael, f | 9 | 22 | Cornell Wm, clerk, f | 9 | 11 |
| Bell Matthew, f | 9 | 19 | Cowan Andrew, f | 12 | 23 |
| Bell Richard, f | 9 | 19 | Cowan Chas, f | 12 | 23 |
| Benjamin Wm, f | 11 | 13 | Cowan James, f | 12 | 23 |
| Best Thomas, h | 12 | 9 | Cullingworth Johe, f | 8 | 3 |
| Boulby Freeman A, laborer, f | 9 | 21 | Culver A J, physician, h | 8 | 11 |
| Boulby George, shoemaker, f | 9 | 21 | Curtis Robert, f | 7 | 28 |
| Boulby Josiah, butcher, f | 9 | 21 | Cutler Edmund, f | 12 | 2 |
| Bowerman Elias, f | 12 | 8 | Crane E W, f | 8 | 6 |
| Bowerman Ichabod, f | 10 | 3 | Creamer George, f | 12 | 12 |
| Bowerman J B, carpenter, f | 7 | 7 | Creamer John, f | 12 | 12 |
| Brown Michael J, shoemaker, f | 8 | 7 | Creighton Wm, shoemaker, h | 9 | 11 |
| Brown Nelson, miller, f | 7 | 20 | Creswell Nathan, h | 10 | 12 |
| Buck —, f | 10 | 19 | Cromwell Eliza, f | 8 | 11 |
| Buck Robert, cabinet-maker, f | 8 | 11 | Cromwell R B, merchant, f | 8 | 15 |
| Buckburrow James, f | 9 | 16 | Crossett John, shoemaker, f | 10 | 19 |
| Bughner George W, f | 8 | 2 | Dalton Richard, f | 12 | 1 |
| Bullock Edward, f | 9 | 11 | Daniel Joseph, f | 12 | 2 |
| Bullock James E, f | 8 | 12 | Darling Jacob, f | 11 | 25 |
| Bunce Benjamin, f | 10 | 20 | Davis James, laborer, f | 9 | 11 |

Dennis Joh
Derlinger C
Dildine Wm
Doan Elias,
Dodge Luth
Donely Patr
Donley Mar
Dow Peter,
Dubig Marti
Durkee A G
Durkee Asa,
Durkee M, h
Durkee W, s
Durphy Isaa
Dwyer Danic
Dwyer Mich
Dwyner Mic
Eggman Her
Erb Abram,
Erb Samuel,
Erb Jared, f
Farnsworth J
Firby James
Fish John L,
Fish Joseph
Fitzgerald J
Fletcher Joh
Fletcher Tho
Fletcher Tho
Floyd Wm, f
Flueallan Jol
Fonger Andr
Fonger Jame
Forman Jame
Forman Wm,
Frank Georg
Freeman Clau
Furlong Johr
Fysh James,
Gannon Jerer
Geary Charles
Geary Wm, f
Gibson Sarah
Gillean Georg
Gillard James
Gillard James
Giffard Wm I
Killmore Tho
Goodwin Amc
Goodwin G, p
Goodwillie Hi
Gowan James

TOWNSHIP OF NORWICH—SOUTH.

| | CON. LOT. | CON. LOT. | CON. LOT. | CON. LOT. |
|--|-----------|---------------------------------|-----------|-----------------------------|
| | | | 9 | gore |
| | | Dennis John, mill, owner, f | 8 | Govin Augustus, f |
| | | Derlinger C, f | 12 | Graham Joseph, f |
| | | Dildine Wm, f | 10 | Graham Robert, f |
| | | Doan Elias, f | 11 | Graham Thomas, carpenter, f |
| | | Dodge Luther, f | 12 | Graham Wm, f |
| | | Donely Patrick, cooper, f | 10 | Gray Isaac, f |
| | | Donley Mary Ann, f | 12 | Griffin Wm, f |
| | | Dow Peter, f | 11 | Guest Joseph, f |
| | | Duhig Martin, f | 10 | Hacket Edmund, f |
| | | Durkee A G, f | 11 | Haight Hiram, f |
| | | Durkee Asa, tanner, f | 8 | Hains Joseph, blacksmith, h |
| | | Durkee M, harness-maker, f | 8 | Haley Ben, f |
| | | Durkee W, sen, harness-maker, f | 8 | Haley Ebenezer, f |
| | | Durphy Isaac, f | 7 | Haley Edwin, tailor, f |
| | | Dwyer Daniel, f | 7 | Haley Orlando, f |
| | | Dwyer Michael, jun, f | 7 | Haley John, f |
| | | Dwyner Michael, f | 7 | Haley Warren, f |
| | | Eggman Henry, mason, f | 9 | Haley Wm, jun, f |
| | | Erb Abram, manufacturer, f | 8 | Haley Wm, sen, f |
| | | Erb Samuel, gentleman, f | 8 | Hall Alfred, f |
| | | Erb Jared, f | 8 | Harris Ely, f |
| | | Farnsworth Joseph, f | 11 | Harris Martin |
| | | Firby James, f | 11 | Harris Jonathan, f |
| | | Fish John L, h | 9 | Harris Sylvester, f |
| | | Fish Joseph W, h | 9 | Harris Wesley, f |
| | | Fitzgerald James, painter, | 8 | Harvey Gaven, h |
| | | Fletcher John, f | 8 | Heath Ashal, f |
| | | Fletcher Thomas, sen, f | 8 | Henbury John, f |
| | | Fletcher Thomas, jun, f | 8 | Heywood Joseph, f |
| | | Floyd Wm, f | 12 | Hicks Denis, f |
| | | Flueallan John D, lab, f | 10 | Hicks Martin, f |
| | | Fonger Andrew, f | 11 | Hildebrand John, cooper, f |
| | | Fonger James, | 11 | Hilliker James H, f |
| | | Forman James, h | 11 | Hillier John, f |
| | | Forman Wm, h | 12 | Hillier Thomas, butcher, h |
| | | Frank George, book-keeper, h | 9 | Hogarth Wm, f |
| | | Freeman Clark, f | 10 | Holland Thomas, f |
| | | Furlong John, cooper, f | 9 | Holland Thomas, f |
| | | Fysh James, f | 8 | House Cyrus, f |
| | | Gannon Jeremiah, f | 7 | Howell Peter, f |
| | | Geary Charles, lab, f | 9 | Huggins David, f |
| | | Geary Wm, f | 9 | Hurlburt Martin, f |
| | | Gibson Sarah, f | 9 | Hurlburt Richard, h |
| | | Gillean George, h | 10 | Hussey Charles, f |
| | | Gillard James, jun, f | 7 | Hussey Robert, f |
| | | Gillard James, sen, f | 7 | Hyde Charles H, h |
| | | Giffard Wm H, lab, h | 9 | Imvic James F, |
| | | Killmore Thos, f | 11 | Inglesby Albert, f |
| | | Goodwin Amos W, tailor, f | 8 | Inglesby Caleb D, f |
| | | Goodwin G, postmaster, f | 9 | Inglesby E C, f |
| | | Goodwillie Hiram, blacksmith, f | 7 | Inn's Isaac, f |
| | | Gowan James, f | 7 | Innis James, f |

| | CON. | LOT. | | CON. | LOT. |
|--------------------------------|------|------|-------------------------------|------|------|
| Innis Moses, f | 11 | 1 | Lossing Solomon, miller, f | 7 | 1 |
| Innis Samuel, f | 10 | 4 | Lossing Stephen, f | 7 | 2 |
| Irwin James, f | 9 | 11 | Lyons Lyman, f | 10 | 25 |
| Irwin Jas, harness-maker, f | 8 | 9 | Lyons Mary Ann, f | 10 | 19 |
| Irwin Wm, f | 10 | 10 | Lynes Joseph B, f | 12 | 17 |
| James William, f | 9 | 24 | McAvoy Wm, f | 11 | 9 |
| James Daniel, laborer, h | 8 | 12 | McCallow James, f | 10 | 20 |
| Jarrott Jonathan, h | 7 | 6 | McCulley John, h | 8 | 22 |
| Jarvis Fluelling, h | 7 | 2 | McCurdy Thomas, f | 8 | Gore |
| Joiner Charles, f | 7 | 15 | McCurdy Wm, f | 8 | 2 |
| Joiner Nancy Ann, f | 7 | 15 | McFarlane Jno, blksmith, f | 8 | 12 |
| Joiner Samuel, f | 7 | 15 | McFarlane Peter, blksmith, h | 9 | 2 |
| Joiner Wm, f | 7 | 7 | McKibbin Wm, laborer, h | 9 | 10 |
| Johnson Geo E, carpenter, f | 9 | 11 | McKnight Robert, f | 8 | 5 |
| Johnson Henry, h | 12 | 18 | McLim Wm A, teacher, f | 11 | 9 |
| Johnson James, f | 7 | 21 | McLim Wm, shoemaker, f | 8 | 11 |
| Johnson James, f | 10 | 26 | McNamara Roger, f | 8 | 3 |
| Johnson Peter B, f | 9 | 26 | McNamara John, f | 8 | Gore |
| Johnson Philip, f | 7 | 21 | McNamara Michael, f | 8 | 3 |
| Johnson Robert Lee, f | 7 | 6 | McPhee Neil, laborer, f | 9 | 11 |
| Johnson Sarah, f | 9 | 15 | Marr Isaac, f | 8 | 4 |
| Johnson Wm E, butcher, h | 9 | 11 | Mabee G, blksmith, f | 9 | 11 |
| Jonathan Guest, f | 10 | 11 | Maddison Mat sen, miller, h | 9 | 11 |
| Jones Henry P, f | 8 | 13 | Mahoney Hiram, laborer, f | 9 | 21 |
| Kaler Lorenzo, f | 7 | 20 | Malcolm Daniel, f | 11 | 23 |
| Kaler Samuel, f | 8 | 19 | Malcolm Robert, f | 7 | 18 |
| Kay Aaron, f | 9 | 16 | Maun Robert L, tailor, f | 8 | 13 |
| Kay Wm, f | 9 | 16 | Martin James, f | 8 | 16 |
| Kellett Harry, f | 9 | 27 | Mason John, f | 9 | 3 |
| Kellett Henry, f | 9 | 23 | Mason Wm, f | 9 | 3 |
| Kelly E O, f | 7 | 4 | Massecar A J, physician, f | 9 | 11 |
| Kelly Joseph, f | 7 | Gore | Meadough Alexander, f | 8 | 17 |
| Kelly Joseph T, f | 11 | 9 | Meadough Jared R, f | 8 | 17 |
| Kelly Uriah, f | 8 | 5 | Merchant James, gentleman, f | 9 | 21 |
| Kelnor Gordon, f | 8 | 16 | Middlemas Thomas, h | 7 | 16 |
| Killop James, f | 8 | 11 | Miller Mary, f | 7 | 21 |
| Kindree Nathan, h | 9 | 23 | Mitchell James, carpenter, f | 8 | 12 |
| Kennedy John, f | 12 | 17 | Mitchell Mary, f | 10 | 24 |
| Kinney Mich'l, wheelwright, f | 9 | 21 | Moore Alexander B, f | 8 | 12 |
| Lang Robert, f | 10 | 23 | Moore Fred, f | 10 | 13 |
| Lavoe Wesley, h | 12 | 6 | Moore Thomas, f | 9 | 2 |
| Lawrence Jacob, f | 12 | 3 | Mooshopper Joseph, f | 12 | 3 |
| Lawrence James, f | 8 | Gore | Monck Ephraim, f | 8 | 28 |
| Leadbeatter James, clothier, h | 8 | | Monck Jacob, f | 8 | 22 |
| Leader John, carpenter, f | 9 | 13 | Morris Robt, harness maker, h | 9 | 21 |
| Lees John, f | 9 | 11 | Mudge Elijah, gentleman, f | 8 | 21 |
| Lees Wm jun, f | 11 | 14 | Mudge Philip, carpenter, f | 8 | 21 |
| Lefler Fred, f | 12 | 18 | Muir Wm, f | 7 | 9 |
| Legacy Wm, f | 7 | 3 | Murphy James, f | 12 | 2 |
| Longstreet Richard, f | 11 | 1 | Nicholson Wm G, f | 9 | 27 |
| Lossing Henry C, f | 11 | 8 | Nichols William, f | 11 | 1 |

Nold Martin,
Oatman Char
Oatman Dario
Oatman Dario
Oatman Olive
Oatman Jame
Oatman War
Oakley Nehe
O'Brien Mich
O'Brien Patri
Otis C, f
Otis Isaac, f
Otis James, f
Palmer Thurl
Palmer Wm,
Parker James
Parker John,
Parker Mary
Parsons Mark
Parsons Wm,
Patterson Ch
Patterson W
Paul Benjami
Pennington J
Penrose Jesse
Pettinger Jol
Pettinger Jos
Plate Joseph
Price Fred, f
Pugh John, f
Randall Davie
Randall Jame
Ransome Jam
Ransome Wm
Ray George, f
Reavley —, te
Reavley Walt
Reid Joseph
Reynolds Alm
Reynolds M, f
Rhodes Caroli
Rice James, i
Roantree Tho
Robertson D
Rodgers Jame
Root Henry, f
Scanlan Wm,
Schouse Jose
Schooley Elish
Seamons Geor
Seidmore Jam
Seidmore War

TOWNSHIP OF NORWICH—SOUTH.

73

| CON. LOT | | CON. LOT. | | CON. LOT. | OT. |
|----------|-------|-------------------------------|-------|-------------------------------|-------|
| r, f | 7 1 | Nold Martin, laborer, f | 11 1 | Setter Samuel, f | 7 18 |
| | 7 2 | Oatman Charles, f | 10 19 | Shattuck Joseph, f | 9 25 |
| | 10 25 | Oatman Darius, f | 10 18 | Shattuck Hartwell, sen, f | 9 25 |
| | 10 19 | Oatman Darius jun, f | 10 26 | Shattuck Nelson, f | 10 27 |
| | 12 17 | Oatman Oliver, f | 10 18 | Shaw Francis E, mechanic, h | 8 10 |
| | 11 9 | Oatman James, f | 10 19 | Sherwood Warren, f. | 10 5 |
| | 10 20 | Oatman Warren, shoemaker, f | 9 21 | Silverthorn Morgan, f | 9 2 |
| | 8 22 | Oakley Nehemiah, h | 7 25 | Singer John, f | 12 11 |
| 8 Gore | 8 2 | O'Brien Michael, f | 12 1 | Singer H, f | 12 11 |
| | 8 2 | O'Brien Patrick, f | 12 5 | Siple Ezra, f | 8 22 |
| th, f | 8 12 | Otis C, f | 7 18 | Siple Edward, f | 8 23 |
| oith, h | 9 2 | Otis Isaac, f | 7 19 | Siple Michael, f | 7 8 |
| , h | 9 10 | Otis James, f | 7 19 | Siprell George, f | 9 1 |
| | 8 5 | Palmer Thurlow, artist, h | 8 10 | Siprell Josiah, f | 8 5 |
| t, f | 11 9 | Palmer Wm, f | 11 22 | Smeardon Daniel, f | 9 24 |
| r, f | 8 11 | Parker James, innkeeper, f | 8 10 | Smeardon George, f | 9 24 |
| | 8 3 | Parker John, laborer, h | 8 9 | Smiley James, f | 8 5 |
| 8 Gore | 8 3 | Parker Mary A, grocer, f | 9 11 | Smith Harvey D, blacksmith, f | 9 21 |
| | 9 11 | Parsons Mark, f | 11 10 | Smith Isaac, mascn, h | 9 21 |
| | 8 4 | Parsons Wm, carriage-makr, f | 9 13 | Smith Isaac B, f | 9 3 |
| | 9 11 | Patterson Charles, f | 12 19 | Smith Jeremiah, f | 7 11 |
| | 8 11 | Patterson Wm, f | 12 19 | Smith Jesse, f | 8 5 |
| er, h | 9 11 | Paul Benjamin, f | 8 4 | Smith O, f | 9 13 |
| er, f | 9 21 | Pennington Thomas, f | 10 3 | Smith Wm, carpenter, f | 8 5 |
| | 11 23 | Penrose Jesse, carpenter, f | 9 10 | Snell Wesley, h | 7 24 |
| | 7 18 | Pettinger John, f | 12 20 | Snell Wellington, h | 7 24 |
| | 8 13 | Pettinger Joseph W, f | 12 20 | Snyder John W, f | 10 6 |
| | 8 16 | Plate Joseph, f | 12 18 | Sommers George, f | 11 4 |
| | 9 3 | Price Fred, f | 10 28 | Soper Augustus, f | 11 27 |
| | 9 3 | Pugh John, f | 8 3 | Soper George, f | 11 27 |
| s, f | 9 11 | Randall David, f | 10 1 | Southwick George, cooper, f | 11 1 |
| | 8 17 | Randall James, f | 9 1 | Southwick Henry H, f | 10 1 |
| | 8 17 | Ransome James, f | 12 6 | Sovereign Isaac B, h | 9 1 |
| nan, f | 9 21 | Ransome Wm, f | 12 5 | Spencer Jas H, f | 11 20 |
| | 7 16 | Ray George, f | 9 14 | Spencer Jacob G, f | 11 20 |
| | 7 21 | Reavley —, teamster, f | 9 11 | Spencer Henry, f | 11 20 |
| er, i | 8 12 | Reavely Walter, f | 11 6 | Squance James, f | 7 1 |
| | 10 24 | Reid Joseph, h | 9 14 | Squance Moses, f | 7 1 |
| | 8 12 | Reynolds Almira, f | 8 23 | Stevens George, f | 8 17 |
| | 10 13 | Reynolds M, f | 10 24 | Stiles Richard, lab, h | 9 7 |
| | 9 2 | Rhodes Caroline, f | 10 1 | Stinchcombe John, h | 10 12 |
| | 12 3 | Rice James, innkeeper, h | | Stinchcombe Wm, h | 9 9 |
| | 8 28 | Roantree Thos, shoemaker, h | 9 21 | Stover Charles E, f | 8 8 |
| | 8 22 | Robertson D M C, | 10 28 | Stover David, f | 11 22 |
| ker, h | 9 21 | Rodgers James, f | 12 26 | Stover Egbert, f | 10 21 |
| a, f | 8 21 | Root Henry, f | 7 27 | Stover Gilbert, f | 9 13 |
| , f | 8 21 | Scanlan Wm, carriage-maker, f | 9 11 | Stover James H, f | 8 8 |
| | 7 9 | Schnouse Joseph, f | 12 3 | Stover Michael R, f | 7 8 |
| | 12 2 | Schooley Elisha M, f | 12 4 | Stover Michael, f | 7 8 |
| | 9 27 | Seamons George, f | 8 20 | Sutherland J W, mill owner, f | 10 17 |
| | 11 1 | Seidmore James, f | 9 24 | Swartwout Abraham, h | |
| | | Seidmore Warren, f | 9 24 | Swartwout A, f | 8 22 |

| | CON. | LOT. | | CON. | LOT. |
|-------------------------------|------|------|-------------------------------|------|------|
| Swift Hiram, mill owner, f | 8 | 9 | Wayner James, f | 10 | 7 |
| Talbot Israel, blacksmith, f | 11 | 1 | Weaver Joseph, lab, f | 8 | 11 |
| Tatton Mrs S, f | 9 | 18 | Weaver Peter N, f | 9 | 23 |
| Templeton Daniel, f | 10 | 24 | Webster Hugh D, f | 10 | 16 |
| Titchburn Robt, shoemaker, f | 9 | 16 | Wilcox A L, merchant, f | 8 | 21 |
| Tisdale Allen N, physician, f | 9 | 11 | Wilcox Dyer, f | 9 | 20 |
| Titus H A, f | 10 | 7 | Wilcox James, f | 7 | 22 |
| Titus John, f | 10 | 9 | Wilcox Trueman, f | 7 | 22 |
| Titus Jonas, sawyer, h | 7 | 7 | Wilcox Wm, h | 7 | 23 |
| Titus Jonathan, f | 11 | 7 | Wilkinson John N C, f | 10 | 21 |
| Tollis Alfred, h | 11 | 9 | Williams Robert, f | 7 | 6 |
| Topp Abraham, f | 12 | 8 | Wiltse John, f | 8 | 18 |
| Treffry C J, f | 10 | 2 | Wilkinson Wm, f | 11 | 5 |
| Treffry Mary Ann, f | 11 | 4 | Willis John, f | 11 | 16 |
| Treffry Robert S, f | 7 | 4 | Willson Wm, f | 12 | 3 |
| Treffry Wm H, f | 10 | 2 | Wingrove John, f | 7 | 15 |
| Tufford George, f | 10 | 1 | Woodard Lucius, blacksmith, f | 8 | 21 |
| Turple Wm, f | 8 | 21 | Woodard Rusty, f | 9 | 19 |
| Vanbuskirk John, tinsmith, h | 8 | 11 | Woodard W, wagon-maker, f | 9 | 20 |
| Vanorman Johnson, f | 12 | 27 | Wood James A, f | 10 | 9 |
| Vanmeve Henry, f | 7 | 21 | Wood John, postmaster, f | 9 | 21 |
| Varden A D, f | 9 | 26 | Woolcott Wm, f | 8 | 2 |
| Walker John, f | 11 | 22 | Wright Albert, f | 7 | 6 |
| Walker Linas, f | 11 | 22 | Wray John, h | 7 | 28 |
| Wallace Alexander, f | 10 | 20 | Wright Thomas, f | 8 | 7 |
| Wallace William, f | 7 | 14 | Yearn John, f | 11 | 12 |
| Waller Samuel, sen, f | 8 | 28 | Yavington A, f | 7 | 26 |
| Walton John, h | 10 | 14 | Yavington Chaney, f | 7 | 28 |
| Walton Mahala, f | 8 | 22 | Zimmerman Lavinia, f | 7 | 8 |
| Warner J G, match-maker, h | 9 | 11 | | | |

Ackley Samuel
 Aling James, f
 Allen James, f
 Allen Joel, f
 Alexander Jam
 Aikens James,
 Ainsley Andre
 Anderson John
 Arnold Thomas
 Arnold Walter,
 Baigent John, f
 Bailey William
 Bard David, f
 Barber Willian
 Barr David, f
 Baskerawill Wi
 Baskerawill Wi
 Bates Geo., f
 Bates Harvey, f
 Bates Henry W
 Bates Robert, f
 Bates William,
 Beach Hugh, h
 Beard James, f
 Bedford James,
 Bell Charles,
 Bell Thomas, f
 Bell William, f
 Bell William, f
 Bennett Allen,
 Bennett Thoma
 Bennett James,
 Bennett Willia
 Bertrand David
 Bertrand Willia
 Betrand Daniel,
 Betrand Edmon
 Bettridge Rev. V
 Biggins James
 Biggins John, f
 Bigley Daniel,
 Blatchford Tho
 Boneman Alex
 Blaw Joseph, f
 Bowden Samue
 Bowtell Franci

TOWNSHIP OF OXFORD—EAST.

Alphabetical List of Residents.

CON. LOT.
10 7
8 11
9 23
10 16
8 21
9 20
7 22
7 22
7 23
10 21
7 6
8 18
11 5
11 16
12 3
7 15
ith, f 8 21
9 19
r, f 9 20
10 9
9 21
8 2
7 6
7 28
8 7
11 12
7 26
7 28
7 8

| | CON. LOT. | | CON. LOT. |
|---------------------------|-----------|-----------------------|-----------|
| Ackley Samuel, | 7 6 | Bowtell George, f | 1 12 |
| Aling James, f | 4 4 | Bracken Francis, h | 7 19 |
| Allen James, f | 5 10 | Branchflower Abram, f | 6 4 |
| Allen Joel, f | 5 10 | Branchflower Wm, f | 6 2 |
| Alexander James, | 3 18 | Breden Robert, | 1 9 |
| Aikens James, f | 2 19 | Briggs Daniel, f | 8 17 |
| Ainsley Andrew, f | 7 6 | Rroder Thomas, h | 2 14 |
| Anderson John, f | 3 9 | Brooks Wm, h | 6 17 |
| Arnold Thomas, f | 5 4 | Brown Charles, h | 4 3 |
| Arnold Walter, h | 1 18 | Brown Daniel, f | 1 12 |
| Baigent John, f | 2 4 | Brown Jeremiah, h | 1 11 |
| Bailey William H, h | 7 2 | Brown Thomas, f | 4 15 |
| Bard David, f | 3 4 | Buck Chas, | 6 10 |
| Barber William, | 5 5 | Buckral James, f | 8 6 |
| Barr David, f | 2 21 | Bunting John, h | 2 18 |
| Baskeraill William, f | 4 6 | Burse Andrew, f | 3 14 |
| Baskeraill William R, | 3 7 | Burse Ichabod, f | 3 14 |
| Bates Geo., f | 7 6 | Bush Wm, jun, f | 3 6 |
| Bates Harvey, f | 8 5 | Bush Wm, sen, f, | 3 6 |
| Bates Henry W. f | 7 4 | Burrows R W & A, f | 1 8 |
| Bates Robert, f | 7 4 | Burtch W, f | 4 10 |
| Bates William, | 7 4 | Butler Wm, f | 7 9 |
| Beach Hugh, h | 5 6 | Cameron Finlay, f | 7 2 |
| Beard James, f | 2 15 | Campbell Robert, f | 7 13 |
| Bedford James, innkeeper, | 4 11 | Cane John, f | 4 1 |
| Bell Charles, | 3 21 | Canfield Austin, f | 4 12 |
| Bell Thomas, f | 2 11 | Canfield Ora, f | 4 11 |
| Bell William, f | 6 14 | Canfield Wm, f | 4 7 |
| Bell William, f | 2 11 | Canfield Joel, f | 4 6 |
| Bennett Allen, | 3 1 | Carter Amos, | 1 13 |
| Bennett Thomas, f | 3 1 | Carr Rachael, f, | 1 5 |
| Bennett James, | 3 1 | Case Jonathan, f | 8 6 |
| Bennett William sen, f | 3 1 | Case Wm, f | 8 7 |
| Bertrand David | 5 4 | Cate George, f | 5 4 |
| Bertrand William, f | 5 5 | Cayley Thomas, f | 7 14 |
| Bertrand Daniel, f | 5 5 | Chambers James, f | 8 19 |
| Bertrand Edmond, f | 5 4 | Chambers John, f | 5 14 |
| Bettridge Rev. William, f | 1 17 | Chambers Robert, f | 7 16 |
| Biggins James | 5 13 | Chambers Wm, f | 7 20 |
| Biggins John, f | 5 13 | Chance G. | 1 16 |
| Bigley Daniel, | 1 3 | Chance John, | 1 16 |
| Blatchford Thomas, h | 4 15 | Chance Thomas, | 1 16 |
| Boneman Alexander, | 5 14 | Chapin James M, h | 8 20 |
| Blaw Joseph, f | 3 17 | Chesney Joseph, | 2 11 |
| Bowden Samuel, | 3 20 | Clark Charles, f | 1 15 |
| Bowtell Francis, h | 6 10 | | |

| | CON. LOT. | | CON. LOT. | |
|-------------------------|-----------|------------------------|-----------|-----------------|
| Clark George, f | 2 19 | Ede David sen, f | 3 12 | Green Aaron, |
| Clark Oliver, h | 2 21 | Ede Richard, | 3 12 | Green George |
| Clark Wm, f | 4 1 | Edwards Abraham, | 5 20 | Green Henry, |
| Clement Thomas, f | 6 2 | Edwards Abraham, f | 5 20 | Green John, f |
| Clennenden Alex C, h | 4 16 | Edwards James | 5 19 | Gunn John, f |
| Clifford Thomas G, f | 2 14 | Edwards John, | 5 20 | Gunn Mrs, f |
| Cole George, | 5 14 | Elliott Sarah, f | 6 19 | Hager Fred, |
| Collins Patrick, f | 3 4 | Everett Hiram, | 1 6 | Haley Patrick, |
| Cook James, f | 8 5 | Everett Henry, | 1 6 | Hall Heman, |
| Corbin Chas J & Bros, f | 8 12 | Fachy John, f | 2 3 | Hall John, f |
| Corbin Geo H, f | 6 8 | Falconer George H, f | 8 5 | Hall Thos, |
| Corwin Benjamin, f | 2 8 | Falconer Rolph, h | 8 3 | Hall Wm, |
| Costin Thomas, f | 7 5 | Farmer Joseph, h | 3 2 | Halow James, |
| Cotton Wm, f | 1 12 | Farrington James, f | 4 2 | Harrison John, |
| Coverdill Thomas, h | 8 15 | Ferguson Yates, f | 1 5 | Harrison Jane, |
| Craib Alexander, f | 1 8 | Ficht Valentine, f | 6 7 | Hart Henry, f |
| Crawford Alex, | 5 6 | Fisher Mary, f | 1 9 | Hart John, f |
| Cromwall George, h | 8 10 | Fitzstephens Thomas, f | 2 12 | Hart Wm, f |
| Croswaite Peter, f | 8 10 | Fontain Embry, f | 7 6 | Hartsell Elias, |
| Cudney Mrs, f | 8 21 | Fowler Bartholomew, f | 4 14 | Hartsell Franc |
| Cunningham James, h | 4 8 | Fowler James, h | 1 9 | Hartsell Geo, f |
| Cunningham Hiram, | 7 8 | Freadenburg Anson, h | 1 4 | Hartsell Geo H |
| Currie Geo, f | 6 19 | Frizelle John, f | 2 12 | Hartsell John, |
| Currie Margaret, h | 6 10 | Frizelle Samuel, f | 3 13 | Hartsell Mathe |
| Cuthbert Charles, f | 7 21 | Frizelle Samuel H, | 3 13 | Hayball Hugh, |
| Cuthbert John, f | 8 21 | Fuerth Francis, f | 6 10 | Hayball Jonah, |
| Cuthbert Robert, f | 7 21 | Garbutt John, h | 4 20 | Hayward Alfre |
| Cuthbert Wm, f | 8 21 | Garbutt Wm, jun, | 4 14 | Harwood Henr |
| Dalbridge Geo, h | 1 17 | Garbutt Wm, f | 4 14 | Hayward John, |
| Daly Frederick, h | 4 5 | Garthwaite George, f | 6 12 | Hayward Wm, |
| Daly Geo, f | 2 3 | Garthwaite Wm, f | 7 14 | Heal John, h |
| Davidson Alexander, f | 5 11 | Gaynor John, | 6 10 | Hendershot Isa |
| Davidson Andrew, f | 5 11 | Gaynor Peter, | 6 10 | Henderson Joh |
| Davis Jane, f | 1 4 | Gaynor Thomas, f | 6 10 | Hillaker John, |
| Davis John, f | 5 1 | Gear Isaac, f | 6 6 | Hagg Wm, h |
| Davis Richard, f | 7 2 | Gibbs Geo, | 3 8 | Holdsworth Be |
| Davis Richard, f | 1 15 | Gleeson Eliza, h | 1 8 | Holdsworth Jo |
| Davis Wm J, h | 5 2 | Goble Wm, f | 2 4 | Hopkins Geo E |
| Davis Wm, | 1 15 | Gordon Andrew, h | 7 12 | Hopkins Mrs, h |
| Dayton Mrs, f | 8 1 | Gordon Donald, f | 6 14 | Hopper John, h |
| DesBarres Thomas C, f | 1 9 | Gorman Thos, f | 2 6 | Howden John, |
| Dennis Platt, f | 8 16 | Gracy Edward, | 6 16 | Howell Gideon, |
| Dodge Heman, f | 6 16 | Gracy Robert, f | 6 16 | Howell John, f |
| Downey William, f | 2 15 | Grant Robert, h | 4 21 | Hughes James, |
| Drake John, f | 6 7 | Gray Mathew, h | 4 9 | Hugill Solomon |
| Drake Laman, h | 7 11 | Gray Thomas, f | 8 8 | Hunter John B |
| Drake Wm H, f | 7 9 | Gray Wm, h | 6 12 | Hutchinson W |
| Dunphy James, h | 4 12 | Greenaway James, | 4 20 | Hyder Peter, h |
| Ede David, | 3 12 | Greenaway Wm, | 4 20 | Hyde Wm, jun, |
| Ede George, h | 5 12 | Green Allen, f | 7 15 | Hyde Wm, sen, |
| Ede John, f | 4 13 | Green Amos, | 5 10 | |

TOWNSHIP OF OXFORD -- EAST.

77

| CON. LOT. | | CON. LOT. | | CON. LOT. | |
|-----------|------------------------|-----------|-------------------------|----------------------------------|--|
| 3 12 | Green Aaron, h | 2 17 | Ingleby John | 8 12 | |
| 3 12 | Green George, f | 4 10 | Innes James, h | 6 15 | |
| 5 20 | Green Henry, f | 5 9 | Innes John, f | 6 ¹ / ₂ 15 | |
| 5 20 | Green John, f | 5 10 | Irvin John, f | 6 20 | |
| 5 19 | Gunn John, f | 7 12 | Jaques Joseph, h | 8 13 | |
| 5 20 | Gunn Mrs, f | 7 11 | Johnston Adam, | 4 12 | |
| 6 19 | Hager Fred, | 5 17 | Jones Wm, f | 7 9 | |
| 1 6 | Haley Patrick, h | 2 3 | Kearney Thomas, | 1 8 | |
| 1 6 | Hall Heman, | 7 1 | Kearney Patrick, f | 3 5 | |
| 2 3 | Hall John, f | 7 1 | Kelly Daniel, h | 5 2 | |
| 8 5 | Hall Thos, | 7 1 | Keyes Sylvester W, f | 1 17 | |
| 8 3 | Hall Wm, | 7 1 | Kipp James, f | 1 1 | |
| 3 2 | Halow James, f | 4 12 | Kipp John, f | 1 1 | |
| 4 2 | Harrison John, f | 3 7 | Kipp Reuben F, | 1 3 | |
| 1 5 | Harrison Jane, f | 1 7 | Kipp Richard, f | 1 3 | |
| 6 7 | Hart Henry, f | 1 18 | Kipp Wm, f | 1 1 | |
| 1 9 | Hart John, f | 3 17 | Kirby Joseph, h | 1 18 | |
| 2 12 | Hart Wm, f | 3 16 | Knaggs Culvert, | 7 7 | |
| 7 6 | Hartsell Elias, f | 7 3 | Knaggs John jun, | 7 7 | |
| 4 14 | Hartsell Francis, f | 7 3 | Knaggs John sen, f | 7 7 | |
| 1 9 | Hartsell Geo, f | 8 3 | Knaggs Thomas, f | 7 4 | |
| 1 4 | Hartsell Geo H, | 8 6 | Laing Robt, h | 2 4 | |
| 2 12 | Hartsell John, f | 7 3 | Lampman A, | 6 12 | |
| 3 13 | Hartsell Mathew, | 8 3 | Lampman Alva, | 2 9 | |
| 3 13 | Hayball Hugh, h | 2 2 | Lampman Nelson, | 2 9 | |
| 6 10 | Hayball Jonah, f | 2 2 | Lampman Philip, f | 2 9 | |
| 4 20 | Hayward Alfred, f | 1 6 | Lampman Peter, f | 6 12 | |
| 4 14 | Harwood Henry C, h | 2 7 | Lampman Wm A, f | 6 13 | |
| 4 14 | Hayward John, f | 1 7 | Lasee Edmund, f | 5 18 | |
| 6 12 | Hayward Wm, f | 1 6 | Lasee George, f | 8 11 | |
| 7 14 | Heal John, h | 8 8 | Lasher Sylvester A, | 1 8 | |
| 6 10 | Hendershot Isaac, f | 7 8 | Law James, carpenter, f | 5 18 | |
| 6 10 | Henderson John, h | 1 18 | Lazenby Thomas, f | 2 5 | |
| 6 10 | Hillaker John, h | 8 18 | Lazenby Wm, f | 2 6 | |
| 6 6 | Hagg Wm, h | 2 20 | Leak John, f | 3 8 | |
| 3 8 | Holdsworth Benjamin, f | 7 10 | Leak Robert, h | 3 8 | |
| 1 8 | Holdsworth John, | 5 17 | Lee Francis, h | 7 5 | |
| 2 4 | Hopkins Geo R, | 7 10 | Lee James, f | 2 11 | |
| 7 12 | Hopkins Mrs, h | 1 8 | Lemon Wm, jun, h | 5 11 | |
| 6 14 | Hopper John, h | 4 16 | Lemon Wm, sen, f | 5 11 | |
| 2 6 | Howden John, jun, h | 2 17 | Letherby James, h, | 2 19 | |
| 6 16 | Howell Gideon, h | 6 4 | Lewis Edwin, f | 2 1 | |
| 6 16 | Howell John, f | 6 9 | Lighthouse Aaron, | 7 4 | |
| 4 21 | Hughes James, f | 8 21 | Lindsay John, f | 2 19 | |
| 4 9 | Hugill Solomon, | 4 14 | Linley Geo, h | 2 14 | |
| 8 8 | Hugill Thos, h | 4 18 | Lumas Hubbard, f | 1 3 | |
| 6 12 | Hunter John B, f | 6 18 | Lund James, f | 5 14 | |
| 4 20 | Hutchinson Wm, f | 4 1 | Lund John, | 6 15 | |
| 4 20 | Hyder Peter, h | 4 12 | Lund Ralph, f | 6 15 | |
| 7 15 | Hyde Wm, jun, | 1 10 | McAfee Angus, | 8 12 | |
| 5 10 | Hyde Wm, sen, f | 1 9 | McAfee Nathaniel H, f | 8 12 | |

| | CON. | LOT. | | CON. | LOT. |
|-------------------------------|------|------|-------------------------------|------|------|
| McCansland W J, | 5 | 18 | Nichols Lafayette, | 8 | 15 |
| McCormick James, f | 6 | 18 | Noyes Jacob, f | 4 | 13 |
| McCrae Francis, h | 2 | 19 | Nott Jos, f | 6 | 18 |
| McDonald Wm, h | 1 | 9 | Nunn Wm, f | 1 | 9 |
| McIntyre Alexander, | 6 | 13 | O'Neil Ed, jun, | 7 | 12 |
| McKay Donald, | 4 | 18 | Orth Daniel, f | 8 | 18 |
| McKay John, | 4 | 17 | Overholt James, h | 1 | 7 |
| McKay Neil, | 4 | 18 | Paddon Geo, lab, h | 2 | 18 |
| McKeage Geo, | 2 | 12 | Palmer David, h | 1 | 11 |
| McKeage Wm, f | 2 | 12 | Palmer Henry, h | 1 | 11 |
| McKinnon Neil, | 4 | 17 | Parker Wm, h | 3 | 18 |
| McLees John, f | 8 | 12 | Park Archibald, f | 6 | 17 |
| McLery John, f | 5 | 9 | Park James, f | 5 | 13 |
| McMahon James, h | 3 | 6 | Park John, | 5 | 13 |
| Mabee John, f | 3 | 13 | Park Mrs E, | 5 | 19 |
| Magee Ed F, | 2 | 13 | Parkins Philip, f | 5 | 9 |
| Magee Robert, f | 5 | 18 | Parrott Edwin, lab, | 2 | 16 |
| Magivern Michael, | 2 | 2 | Parrott Wm, h | 2 | 16 |
| Malcomson Samuel, h | 1 | 13 | Parsons Wm, f | 3 | 19 |
| Maloney James, f | 3 | 6 | Passage Ichabod, | 8 | 19 |
| Maloney Mrs, | 3 | 7 | Patrick Wm, f | 4 | 5 |
| Manna Ed, blacksmith, h | 5 | 5 | Peers Arthur, f | 5 | 8 |
| Markle Barney, f | 8 | 11 | Peers John, h | 2 | 18 |
| Marshall Thomas, | 1 | 8 | Peers Joseph, jun, h | 1 | 16 |
| Martin David, | 8 | 4 | Peers Wm, f | 2 | 20 |
| Martin James, f | 7 | 2 | Peffers Adam, f | 3 | 2 |
| Martin John, | 1 | 14 | Pettit Francis C, f | 8 | 9 |
| Martin Joseph, | 1 | 17 | Pettit James G, f | 8 | 9 |
| Martin Philip, f | 1 | 4 | Phelan John, innkeeper, f | 1 | 8 |
| Martin Wm, | 8 | 4 | Phelan Margaret, innkeeper, | 1 | 8 |
| Martin Robert, | 8 | 4 | Pike Abraham, f | 8 | 12 |
| Martin Samuel, | 8 | 4 | Plaisted Wm, lab, | 7 | 19 |
| Mason Wm, jun, h | 6 | 11 | Platts Joseph, grocer, h | 1 | 6 |
| Mason Wm, sen, h | 6 | 11 | Pollard Wm W, h | 8 | 13 |
| Meadows Reuben, h | 4 | 1 | Pope Chas, f | 3 | 20 |
| Meek Wm, f | 4 | 8 | Potter A, f | 3 | 3 |
| Mercer Richard, f | 8 | 13 | Powell George, blacksmith, f | 2 | 19 |
| Mighton Joseph, | 1 | 5 | Powell Thos, blacksmith, f | 2 | 19 |
| Mills Laughlin, | 8 | 3 | Pratt John, f | 1 | 14 |
| Mollins Thomas, f | 8 | 14 | Pride Mary, f | 6 | 21 |
| Moore W, f | 4 | 17 | Pullen Albert, h | 7 | 16 |
| Mulvin Robert, f | 7 | 16 | Pullen Amos, h | 8 | 15 |
| Munroe Hugh, f | 6 | 14 | Pullen Robert, f | 8 | 17 |
| Murdoch James, h | 1 | 13 | Quin Cornelius, blacksmith, h | 4 | 1 |
| Murray Donald, innkeeper, | 1 | 12 | Ranger John, lab, | 5 | 3 |
| Mustard Nelson, | 4 | 4 | Ranger Wm, lab, | 4 | 4 |
| Nelms Wm, f | 2 | 1 | Rankin Samuel, f | 7 | 5 |
| Neal Thomas, f | 4 | 4 | Rankin Wm, f | 8 | 6 |
| Nelson John, f | 3 | 11 | Reid Wm R, h | 1 | 18 |
| Nelson Joseph, | 3 | 11 | Rice Alfred, sen, f | 7 | 18 |
| Nesbitt F L, physician, &c, h | 5 | 4 | Rice George, | 7 | 19 |
| | | | Rice Henry, | 3 | 11 |

Rice James, f
Rice John, f
Rice John, f
Rice Roger, f
Rice Wm,
Robinson John
Robinson Wm,
Robson John,
Rolly Sylvester
Rorke Michael,
Ross Angus,
Ross Donald,
Ross Wm, sen,
Ross William,
Rutledge James
Sage Ceymour,
Sage Wm, f
Sage Zachariah
Scarff Geo, h
Schell Abraham
Schell Duncan,
Schell Henry,
Schell Jacob, f
Scarff Jas, town
Schell John, f
Schell Solomon,
Schell Wm,
Scott John, f
Scott John,
Scott Michael, f
Scott Thos,
Scott Thos, f
Sellers Robert,
Seburn Stephen,
Shaw John, gro
Shaw Wm, f
Sherman Peter
Sherrad John, f
Sherrad Thos, f
Silas Lawrence,
Simmons Wm, h
Siple John, f
Siple Solomon,
Sisson Peter, lat
Slattery John, f
Sleightholm Wm
Smith Daniel F,
Smith Hiram D,
Smith Matthew,
Smith Michael, h
Snelgrove Wm, g
Spencer Dennis, f

TOWNSHIP OF OXFORD—EAST.

79

| CON. LOT. | | CON. LOT. | | CON. LOT. |
|-----------|-------------------------------|-----------|-----------------------------|-----------|
| 8 15 | Rice James, f | 7 19 | Sprague Clark, f | 8 1 |
| 4 13 | Rice John, f | 6 2 | Sprague Hiram, f | 8 1 |
| 6 18 | Rice John, f | 7 18 | Sprague Henry, f | 7 1 |
| 1 9 | Rice Roger, f | 3 11 | Sprague Isaac, | 8 1 |
| 7 12 | Rice Wm, | 7 18 | Sprague Wm, | 8 1 |
| 8 18 | Robinson John, blacksmith, f | 1 7 | Stephens John, gardener, f | 1 17 |
| 1 7 | Robinson Wm, laborer, h | 1 7 | Stephenson Jas, f | 7 12 |
| 2 18 | Robson John, f | 8 7 | Stephenson John, weaver, h | 1 8 |
| 1 11 | Rolly Sylvester, lab, | 8 19 | Sturges Daniel, lab, | 6 5 |
| 1 11 | Rorke Michael, h | 2 2 | Summerville Thos, jun, | 5 2 |
| 3 18 | Ross Angus, | 5 15 | Summerville Thos, f | 5 2 |
| 6 17 | Ross Donald, | 5 15 | Sutherland Geo, f | 5 13 |
| 5 13 | Ross Wm, sen, f | 5 15 | Sutton John, f | 7 12 |
| 5 13 | Ross William, jun, | 5 15 | Swayze John, f | 6 2 |
| 5 19 | Rutledge James, h | 5 1 | Swayze Wm, | 1 12 |
| 5 9 | Sage Ceymour, f | 4 7 | Tabor Absolom, f | 6 21 |
| 2 16 | Sage Wm, f | 5 6 | Tabor Henry, f | 6 20 |
| 2 16 | Sage Zachariah, f | 5 7 | Tapley Asa, | 7 21 |
| 3 19 | Scarff Geo, h | 2 19 | Tapley Joseph, f | 7 21 |
| 8 19 | Schell Abraham, f | 5 7 | Taylor Chas, | 6 16 |
| 4 5 | Schell Duncan, | 4 17 | Tawcer Wm, lab, | 5 12 |
| 5 8 | Schell Henry, | 5 7 | Taylor Geo, f | 1 11 |
| 2 18 | Schell Jacob, f | 4 17 | Templar Ralph, f | 7 8 |
| 1 16 | Scarff Jas, township clerk, f | 2 19 | Templeton A N, h | 7 11 |
| 2 20 | Schell John, f | 2 6 | Thompson George, f | 5 4 |
| 3 2 | Schell Solomon, | 5 7 | Thompson James, | 7 14 |
| 8 9 | Schell Wm, | 4 17 | Thompson Wm, f | 7 14 |
| 8 9 | Scott John, f | 1 2 | Thompson Hiram, f | 8 12 |
| f | Scott John, | 2 10 | Thornton Remember, f | 3 21 |
| per, | Scott Michael, h | 2 10 | Thornton Richard, f | 4 21 |
| 8 12 | Scott Thos, | 2 10 | Thyne Elliot, teacher, | 1 6 |
| 7 19 | Scott Thos, f | 1 1&2 | Tolerton Chas, f | 6 3 |
| 1 6 | Sellers Robert, lab, | 8 17 | Tolerton Geo, | 6 3 |
| 8 13 | Seburn Stephen, f | 4 3 | Toop Joseph, mason, f | 1 18 |
| 3 20 | Shaw John, grocer, f | 1 9 | Topping Edward, minister, f | 3 22 |
| 3 3 | Shaw Wm, f | 2 7 | Townsend Wm, gardener, h | 7 18 |
| h, f | Sherman Peter R, f | 5 12 | Trumbell Robert, h | 6 12 |
| f | Sherred John, f | 5 8 | Tucker Geo, f | 8 19 |
| 1 14 | Sherred Thos, f | 3 4 | Tuttle Ezekiah, f | 7 7 |
| 6 21 | Silas Lawrence, h | 3 15 | Tuttle Samuel C, f | 7 9 |
| 7 16 | Simmons Wm, h | 1 9 | Twochy John, f | 2 6 |
| 8 15 | Siple John, f | 8 17 | Twochy Michael, h | 2 3 |
| 8 17 | Siple Solomon, | 8 17 | Ulman Henry, | 3 3 |
| h, h | Sisson Peter, lab, | 1 17 | Ulman John, h | 3 5 |
| 5 3 | Slattery John, f | 3 7 | Ulman Peter, f | 3 3 |
| 4 4 | Sleightholm Wm, f | 6 4 | Utty John P, lab, | 1 8 |
| 7 5 | Smith Daniel F, h | 8 18 | Vandecar Miles, | 5 3 |
| 8 6 | Smith Hiram D, blacksmith, f | 5 6 | Vandoozer Robt W, f | 7 15 |
| 1 18 | Smith Matthew, | 8 18 | Vandecar Robt, f | 5 3 |
| 7 18 | Smith Michael, h | 3 5 | Vandecar Sandford, f | 5 1 |
| 7 19 | Snelgrove Wm, gardener, f | 1 18 | Vroman John, f | 3 12 |
| 3 11 | Spencer Dennis, f | 8 12 | Vroman Nelson, f | 6 17 |

| | CON. LOT | | CON. LOT. |
|-------------------------|----------|------------------------|-----------|
| Vroman Smith, f | 3 14 | Whiteside Ephraim, | 7 20 |
| Vroman Wm, h | 3 14 | Whiteside John, lab, f | 1 7 |
| Ward Geo, blacksmith, h | 5 1 | Wilson Wm B, lab, | 8 16 |
| Watt David, sen, f | 5 18 | Wood Catharine, f | 4 9 |
| Watt David, jun, | 5 18 | Wood E, f | 1 15 |
| Watt James, f | 5 18 | Wood John, J P, | 6 1 |
| Watt John, f | 5 19 | Warley Enoch, f | 6 1 |
| Webster John, | 5 21 | Warley David, h | 8 8 |
| Weir James, | 4 2 | Wood Snyder, | 2 13 |
| Weir John, f | 4 2 | Wright Ann, f | 4 9 |
| Weir Peter, | 4 2 | Wright Hugh, f | 5 17 |
| Welch J, f | 1 11 | Yule Wm P, f | |
| Whale Thos, f | 2 1 | | |
| Whale Thos, | 2 2 | | |
| Wheeler Thos, lab, | 4 12 | | |

T

Allen Geo, f
 Allen John, f
 Allen Samuel
 Anderson Rol
 Bain Roderic
 Barnard Josh
 BELCHER I
 Bennet Robt,
 Bengett Thom
 Bobier Joshu
 Bobier Thoms
 Bosford John,
 Brock John, f
 Brock Mary A
 Brown Georg
 Brown James,
 Brown John,
 Brown John,
 Brown J,
 Brown Mrs, f
 Brown Thos, f
 Buchanan Jas,
 Bucknell Dani
 Burnas Daniel,
 Campbell Jam
 Carroll Alpheu
 Carroll Emers
 Carroll Isaiah,
 Carroll Jacob,
 Carroll John, f
 Carroll Nelson
 Carroll Wm, h
 Cassidy Thos,
 Cass Joseph, f
 Chapman Ed, f
 Chapman Robe
 Chapman Thon
 Clark A, f
 Clark James. f
 Clarkson Andr
 Colin John, f
 Comskey Ed, f
 Comskey Jame
 Connolly Bryar
 Connor Charles
 Connor Chas, ju

TOWNSHIP OF OXFORD—NORTH.

Alphabetical List of Residents.

CON. LOT.

7 20

1 7

8 16

8 8

4 9

1 15

1 8

6 1

6 1

8 8

2 13

4 9

5 17

| CON. LOT. | RESIDENT | CON. LOT. |
|-----------|---------------------|-----------|
| 2 11 | Allen Geo, f | 3 21 |
| 4 13 | Allen John, f | 4 22 |
| 3 12 | Allen Samuel, f | 4 8 |
| 2 5 | Anderson Robt, h | 4 8 |
| 1 1 | Bain Roderick, f | 2 21 |
| 2 5 | Barnard Joshua, f | 1 4 |
| 1 21 | BELCHER REV S, h | 1 29 |
| 2 21 | Bennet Robt, f | 2 25 |
| 3 10 | Bennett Thomas, h | 11 21 |
| 1 11 | Bobier Joshua, h | 1 1 |
| 5 5 | Bobier Thomas, h | 2 14 |
| 2 12 | Bosford John, f | 3 14 |
| 2 19 | Brock John, f | 2 16 |
| 2 22 | Brock Mary Ann, | 2 18 |
| 2 11 | Brown George, f | 3 11&12 |
| 1 3 | Brown James, f | 4 6 |
| 1 28 | Brown John, f | 3 8 |
| 1 5 | Brown John, | 2 22 |
| 1 5 | Brown J, | 1&2 22 |
| 1 2 | Brown Mrs, f | 2 24 |
| 1 5 | Brown Thos, f | 3 9 |
| 3 24 | Buchanan Jas, h | 4 8 |
| 3 11&12 | Bucknell Daniel, | 2 21 |
| 2 21 | Burns Daniel, | 3 4 |
| 1 10 | Campbell James, f | 1 21 |
| 1 18 | Carroll Alpheus, | 3 11 |
| 1 18 | Carroll Emerson, f | 5 24 |
| 2 16 | Carroll Isaiah, f | 5 24 |
| 1 24 | Carroll Jacob, f | 3 22 |
| 5 1 | Carroll John, f | 3 20 |
| 1 15 | Carroll Nelson, f | 3 23 |
| 4 7 | Carroll Wm, h | 1 20 |
| 2 16 | Cassady Thos, h | 3 20 |
| 1 19 | Cass Joseph, f | 1 13 |
| 4 6 | Chapman Ed, f | 3 9 |
| 4 4 | Chapman Robert, f | 3 9 |
| 4 7 | Chapman Thomas, f | 3 10 |
| 5 19 | Clark A, f | 3 13 |
| 3 23 | Clark James, f | 1 4 |
| 1 23&24 | Clarkson Andrew, | 1 21 |
| 2 4 | Colin John, f | 4 5 |
| 2 10 | Comskey Ed, f | 3 15 |
| 2 10 | Comskey James, f | 4 22 |
| 2 15 | Connolly Bryan, f | 3 23 |
| 4 20 | Connor Charles, f | 3 5 |
| 4 22 | Connor Chas, jun, h | 3 5 |
| 2 11 | Connor James, f | |
| 4 13 | Connor Thos, f | |
| 3 12 | Conway Patrick, f | |
| 2 5 | Conway Thos, f | |
| 1 1 | Cook Mrs, | |
| 2 5 | Cooper John, h | |
| 1 1 | Cove Nathaniel, h | |
| 2 21 | Coulter Thos, f | |
| 3 10 | Crag Henry, | |
| 1 11 | Crawford B W, f | |
| 5 5 | Crawford Chas, f | |
| 2 12 | Crawford James A, f | |
| 2 19 | Crawford Richard, h | |
| 2 22 | Cronk James, h | |
| 2 11 | Cronk John, f | |
| 1 3 | Crotty John, f | |
| 1 28 | Cunningham John, f | |
| 1 5 | Dark Edwin, h | |
| 1 5 | Dark John, f | |
| 1 2 | Day Richard, f | |
| 1 5 | Deins Benjamin, h | |
| 3 24 | Denning John, f | |
| 3 11&12 | Dickie James, f | |
| 2 21 | Dickson Wm, f | |
| 1 10 | Dolson Silas, h | |
| 1 18 | Donaldson Wm, h | |
| 1 18 | Dougherty Samuel, f | |
| 2 16 | Douglas James, f | |
| 1 24 | Dundas David, f | |
| 5 1 | Dundas Ed, f | |
| 1 15 | Dundas John, f | |
| 4 7 | Dundas Wm, f | |
| 2 16 | Dundas Robert, f | |
| 1 19 | Dunn Wm, f | |
| 4 6 | Dunn Michael, f | |
| 4 4 | Dunn Nicholas, f | |
| 4 7 | Dutton John, | |
| 5 19 | Dutton Wm, h | |
| 3 23 | Dye Wm, h | |
| 1 23&24 | Ennest Geo, f | |
| 2 4 | Elliott John, f | |
| 2 10 | Elliott Thomas, f | |
| 2 10 | Evans Alfred, h | |
| 2 15 | Forbes John, f | |
| 4 20 | Foster Ed, f | |
| 4 22 | Foster John, h | |

| | con. Lot. | | con. Lot. |
|----------------------|-----------|----------------------------------|-----------|
| Foy Thos, h | 4 8 | Irwin Stephen, f | 5 21 |
| Fretwell Thos, h | 4 1 | Jackson James, h | 3 11 |
| Fuller L, h | 1 21 | Jarvis Ed, f | 5 1 |
| Gardner Peter, h | 1 10 | Jarvis Jonathan, f | 4 2 |
| Garner Peter, f | 1 23 | Jenkinson John, sen, f | 5 20 |
| Garvie John, f | 1 10 | Jessop Richard, h | 2 13 |
| Genmil Andrew, f | 3 8 | Johnson James, f | 1 18 |
| German Levi, h | 1 20 | Johns John, miller, | 1 22 |
| Gerrie Wm, f | 1 13 | Johnson Joseph, | 1 3 |
| Gleeson James, f | 4 8 | Johnson Matthew, h | 1 3 |
| Glendillen Wm, h | 4 2 | Johnson Oliver, f | 1 18 |
| Golding Ebenezer, f | 1 23 | Karn James, f | 2 21 |
| Golding Henry, f | 1 23 | Karn Horace, f | 1 21 |
| Gordon Adam, f | 2 26 | Karn John, h | 1 19 |
| Gordon Donald, f | 1 24 | Kerr Robert, f | 2 4 |
| Gray Allan, h | 1 11 | Karn Samuel, f | 1 19 |
| Gray James, h | 2 20 | Kernochar Wm, f | 3 11 |
| Green H H, f | 2 19 | Kerr John, h | 3 10 |
| Green L, f | 2 19 | Keys James, | 1 22 |
| Greig Geo, f | 1 22 | LEE JOHN, innkeeper, Thamesford, | |
| Greig James, f | 5 5 | Lefaire Ezra, f | 2 23 |
| Gunn Donald, f | 2 2 | Leonard R A, f | 1 22 |
| Gunn Geo, f | 2 2 | Leslie B, f | 3 19 |
| Gunn John, | 2 2 | Little James, h | 1 19 |
| Gunn John, f | 2 2 | Loughin John, f | 4 20 |
| Gunn Robert, f | 2 2 | Loughin Richard, f | 4 20 |
| Hacker Wm, h | 1 25 | Lows Joseph H, f | 2 7 |
| Hackridge Richard, h | 5 21 | Lunn Andrew, f | 4 24 |
| Halpin James, f | 2 22 | Lunn John F, h | 4 24 |
| Halpin John, f | 2 21 | McDonald Alexander, f | 1 10 |
| Hanlon John, h | 1 8 | McDonald John, f | 1 10 |
| Harris Ed, f | 4 8 | McFaddan Wm, f | 5 19 |
| Harris John, f | 4 8 | McIntyre Joseph, h | 2 16 |
| Hay James, f | 4 5 | McKay Donald, f | 1 1 |
| Head Fred, f | 4 20 | McKenzie Angus, f | 1 5 |
| Henesay Lawrence, f | 2 19 | McKenzie C G, | 3 11 |
| Henderson Ed H, f | 2 11 | McLelland John, sen, h | 1 22 |
| Henderson James M, f | 3 11 | McLelland James, h Thamesford. | |
| Henderson James, f | 3 10 | McLelland Wm | 3 9 & 10 |
| Henderson John, f | 3 23 | McLeod Joel, h | 1 22 |
| Henderson John, h | 2 6 | McLeod Neil, h | 1 3 |
| Henderson John S, f | 3 10 | McMurray James | 1 22 |
| Henderson Thos, h | 2 7 | McNames Abram, f | 2 21 |
| Henderson Wm, f | 3 6 | McNames Henry, f | 1 17 |
| Herron Wm, f | 5 3 | McKea F, h | 1 22 |
| Henderson Wm, h | 2 6 | Maby John, h | 3 19 |
| Hill Wm H, h | 1 21 | Martin C D, f | 1 21 |
| Hillsdon A, f | 3 5 | Martin E D, f | 2 21 |
| Holmes Alexander, f | 2 2 | Martin Wm, h | 5 22 |
| House Fred, f | 1 19 | Mathews Martha, f | 4 3 |
| House Wm, h | 1 19 | Minkler B, f | 5 22 |
| Hutchison Donald, f | 1 7 | Minkler C, f | 5 22 |

Minkler Mars
Monday A, h
Montgomery
More Colin, f
More H J, f
More John, j
More John, s
Morris Samu
Morris Wm,
Morrison Dor
Mott James, l
Muirhead Dav
Munro Donal
Mure Mrs, f
Mure Robt, f
Mure Thomas
Murray John,
Maturer Alex
Nellis H W, f
Nelson Wm, f
Nessay Josep
Nichols Elam
Oakley Charle
Oliver Adam,
Oliver Andrew
Oliver Francis
Oliver Francis
Oliver James,
Oliver Robert,
Oliver Robert,
Ovens Thomas
Palmer Stephe
Palmer Thoma
Palmer Willia
Park Mrs, f
Patience Dona
Patterson Jam
Patterson Tho
Patterson Robt
Petrie Geo B,
Petrie John, h
Philips Geo, h
Pool William,
Reid James, h
Renton John,
Renton Thoma
Revell James C
Richardson Jol
Rice Richard, f
Rodenhurt Vin
Ross Jephtha,

TOWNSHIP OF OXFORD—NORTH.

| CON. LOT. | | CON. LOT. | | CON. LOT. |
|-------------|--------|-----------|----|-------------------------------------|
| 5 | 21 | 5 | 23 | Ruddick Lawrence, h |
| 3 | 11 | 1 | 17 | Russell James, f |
| 5 | 1 | 5 | 3 | Ryen Matthew, f |
| 4 | 2 | 2 | 22 | Sandic Charles, f |
| 5 | 20 | 2 | 21 | Sandic Fred, f |
| 2 | 13 | 2 | 24 | Sandic Joseph, f |
| 1 | 18 | 2 | 24 | Scoffin Wm, f |
| 1 | 22 | 4 | 21 | Secley Collingwood, h |
| 1 | 3 | 4 | 21 | Seldon Thos, h |
| 1 | 3 | 1 | 2 | Sellors Alexander, h |
| 1 | 18 | 2 | 18 | Servise Wm, |
| 2 | 21 | 2 | 21 | Shafer Oscar, h |
| 1 | 21 | 3 | 16 | Shannon Daniel, h |
| 1 | 19 | 3 | 11 | Sheand John, f |
| 2 | 4 | 1 | 3 | Shearon Henry, f |
| 1 | 19 | 1 | 3 | Shearick Patrick, h |
| 3 | 11 | 3 | 10 | Shields John, f |
| 3 | 10 | 1 | 12 | Shrapnell Elijah, f |
| 1 | 22 | 2 | 24 | Sifton B, f |
| Thamesford, | | 3 | 7 | Sifton Charles, f |
| 2 | 23 | 1 | 21 | Simpson James, h |
| 1 | 22 | 1 | 16 | Sinkler Thomas, f |
| 3 | 19 | 1 | 12 | Spearman Joseph, f |
| 1 | 19 | 3 | 4 | Stanfield William, h |
| 4 | 20 | 3 | 2 | St. Clear Andrew, h |
| 4 | 20 | 3 | 4 | Stephenson John, f |
| 2 | 7 | 3 | 2 | Sutherland Donald, conveyancer, &c, |
| 4 | 24 | 3 | 4 | Thamesford. |
| 4 | 24 | 3 | 2 | Sylvester John H, f |
| 1 | 10 | 3 | 4 | Sylvester William, f |
| 1 | 10 | 4 | 19 | Taylor George, f |
| 5 | 19 | 2 | 12 | Telfer Gilbert, f |
| 2 | 16 | 2 | 12 | Telfer John, f |
| 1 | 1 | 3 | 12 | Telfer Robert, f |
| 1 | 5 | 2 | 3 | Todd Thomas, h |
| 3 | 11 | 2 | 24 | Uren John W, f |
| 1 | 22 | 4 | 4 | Vannathar George, h |
| Thamesford, | | 3 | 2 | Wallace Alexander, h |
| 3 | 9 & 10 | 2 | 1 | Wallace John, f |
| 1 | 22 | 4 | 4 | Ward William, |
| 1 | 3 | 1 | 21 | Webster John, h |
| 1 | 22 | 1 | 20 | Weeks George sen, h |
| 2 | 21 | 1 | 10 | Weeks George jun, h |
| 1 | 17 | 5 | 5 | Weve Alexander, f |
| 1 | 22 | 3 | 22 | Weve George, f |
| 3 | 19 | 1 | 6 | Weve Hugh, f |
| 1 | 21 | 1 | 6 | Whaley Samuel, f |
| 2 | 21 | 2 | 3 | Whelan John, f |
| 5 | 22 | 1 | 9 | Whelan Joseph, f |
| 4 | 3 | 2 | 15 | Whelan Michael, f |
| 5 | 22 | 4 | 1 | Whelan Stephen, f |
| 5 | 22 | 2 | 23 | White Ed, h |
| 5 | 22 | | | |

| | CON. LOT. | | CON. LOT. |
|--------------------|-----------|-------------------|-----------|
| Whitlaw Robert, f | 2 21 | Wills William, h | 3 13 |
| Wiggins Joseph, f | 2 6 | Wilson George, h | 2 1 |
| Williams Jeremiah, | 1 21 | Wilton Richard, h | 1 19 |
| Williams John, f | 1 20 | Young Robert, h | 2 22 |

T

Allen Eli, f
 Allen Thomas
 Allen Weston
 Alexander Ro
 Ammerman Is
 Anderson Joh
 Appleton Rich
 Archer Thos,
 Arms Enos, f
 Ayers John, b
 Backhurst H,
 Baldwin Wm
 Baldwin Wm,
 Ball Samuel, l
 Barker James,
 Bark Oliver, f
 Barton Wm, l
 Bastedo J R, l
 Eastedo Peter
 Beath Robert,
 Bennett Rober
 Bent Levi, f
 Blake Robert,
 Bland Luke, d
 Bond Emilius,
 Boice A, h
 Bowie John, l
 Boxall Wm, h
 Box Francis J,
 Bragg Wm, f
 Brice Charles.
 Bremner Alex,
 Brink Chas, f
 Brinne James,
 Brown Calvin,
 Brown John, s
 Brown Mary, f
 Brown Varnu
 Budd James, s
 Budd John, bl
 Budd Joseph, l
 Bullis David, f
 Bullis Wm, lat
 Burgess Samue
 Burnett John l
 Butler Janet, f
 Burtch A, f

TOWNSHIP OF OXFORD—WEST.

Alphabetical List of Residents.

CON. LOT.

3 12

2 1

1 19

2 22

| | CON. LOT. | | CON. LOT. |
|--|-----------|------------------------------|-----------|
| Allen Eli, f | b f 9 | Burtch Levi, f | 3 13 |
| Allen Thomas, lab, f | b f 8 | Burtch H S, turner, h | 5 16 |
| Allen Weston, carpenter, f | 3 7 | Burton John, tanner, f | b f 7 |
| Alexander Robert, lab, h | 3 10 | Campbell Geo, gate-keeper, | b f gore |
| Ammerman Isaac, f | b f 15 | Campbell Mrs, h | b f gore |
| Anderson John, f | 4 8 | Canfield Earl, f | b f 9 |
| Appleton Richard, lab, h | b f 8 | Canfield Sanford, lab, h | b f 9 |
| Archer Thos, lab, h | 3 5 | Canfield Stuart, f | b f 10 |
| Arms Enos, f | b f 8 | Cannom John, f | 2 21 |
| Ayers John, brick-maker, h | b f 16 | Carroll E, shoemaker, | b f 10 |
| Backhurst H, marble-cutter, h | 2 18 | Carroll John, h | b f gore |
| Baldwell Wm C, minister, f | 2 22 | Carroll Ira, f | 3 7 |
| Baldwin Wm, f | 5 8 | Carr John, lumber-merch't, f | 4 4 |
| Ball Samuel, lab, h | 5 12 | Carr James, f | 1 3 |
| Barker James, lab, | 2 7 | Carr Thos, jun, f | 4 4 |
| Bark Oliver, f | 4 10 | Carr Wm, f | 1 2 |
| Barton Wm, lab, h | 3 5 | Case Harrison, carpenter, f | b f 9 |
| Bastedo J R, lumber-merch't, f | 4 5 | Case Joshua, h | 3 5 |
| Eastedo Peter C, f | 5 6 | Casswell Albert, f | 2 8 |
| Beath Robert, peddler, h b f Main St. | | Chalcroft Albert, f | b f 8 |
| Bennett Robert, lab, f | b f 8 | Chalker A, h | 4 9 |
| Bent Levi, f | 5 10 | Chalker Wm, lab, | 4 9 |
| Blake Robert, lab, f Ingersoll, | | Chamberlain John, f | 3 5 |
| Blake Luke, drover, f | b f 11 | Chambers Geo, f | 2 19 |
| Bond Emilius, f | 2 9 | Chantler Peter, h | b f gore |
| Boice A, h | b f 25 | Chapman John M, druggist, h | 1 21 |
| Bowie John, h | b f 6 | Chapman Joseph, h | 1 gore |
| Boxall Wm, h | 1 gore | Chenoweth Wm & Richard, h | 1 12 |
| Box Francis J, h | b f 28 | Chisholm John, lab, h | 5 15 |
| Bragg Wm, f | 5 3&4 | Choat Christopher, lab, h | b f 24 |
| Brice Charles, lab, h | 1 27 | Choat David, f | b f 27 |
| Bremner Alex, gate-keeper, f | b f 11 | Choat J B, lumber-merch't, h | b f 27 |
| Brink Chas, f | 1 10 | Choat Henry, f | b f 26 |
| Brinne James, lab, h | 6 9 | Choat Jacob, f | b f 24 |
| Brown Calvin, lab, h | 3 12 | Choat Nathan, f | b f 26 |
| Brown John, shoemaker, f | 4 18 | Choat Thos J, f | b f 27 |
| Brown Mary, f | 3 13 | Clark Chas C, h | 2 22 |
| Brown Varnum, lab, h | 2 17 | Clark Charles, f | 4 7 |
| Budd James, sawyer, f | 8 7 | Clark David, f | 2 22 |
| Budd John, blacksmith, f | b f gore | Clark Moses, f | 2 23 |
| Budd Joseph, lumber-merch't, f | 3 9 | Clark Shadrick, f | 3 5 |
| Bullis David, f | - 28 | Clarkson John, f | 1 3 |
| Bullis Wm, lab, h | 1 6 | Clifford James, h | 2 16 |
| Burgess Samuel, auctioneer, b f 1 gore | | Cockle James, h | 6 8 |
| Burnett John H, f | 3 19 | Codington Adam, f | 3 7 |
| Butler Janet, f | 6 8 | Cody Franklin, f | 3 5 |
| Burtch A, f | 3 14 | Cody Warren, | 3 4 |

| | CON. LOT. | | CON. LOT. | | CON. LOT. |
|-------|-----------|----------------------------|-----------|-------------------------------|------------|
| | 3 15 | Gould W R, chair-maker, f | b f 10 | Ingram Robt, f | b f 29 |
| | b f 29 | Gray John, lab, h | 5 12 | Janes David, teamster, h | 3 13 |
| | 3 gore | Gray Michael, f | 2 16 | Janes Heman, f | 2 12 |
| | 4 7 | Gray Wm, f | 2 16 | Janes R A, f | 3 12 |
| r, h | 3 13 | Greer Sarah, f | 6 7 | Jarvis Charles, h | 4 14 |
| | 2 24 | Gregory Albert, lab, | b f gore | Jarvis Joseph, f | 4 14 |
| | b f 15 | Grey J, sawyer, f | b f 8 | Johnson C, peddler, h | b f 16 |
| | b f 16 | Groves John, h | 1 13 | Johnson Levi, lab, f | b f 15 |
| | b f 7 | Haines James, lab, h | 3 17 | Johnson Thos, f | b f 15 |
| | 3 12 | Hall Elisha, f | 5 12 | Johnson Wm, peddler, f | b f 16 |
| | b f 8 | Hall Robert, lab, h | 3 5 | Karn David, h | b f 6 |
| | 1 24 | Hall Thos, f | 3 5 | Karn Freeman, f | b f 7 |
| nt, f | b f 8 | Harris Christopher, f | 1 20 | Karn Geo, lab, h | 1 28 |
| | 1 2 | Harris Charles, f | 2 22 | Karn Jacob, f | b f 1 |
| | 3 7 | Harris B, f | 1 26 | Karn John, f | b f 1 |
| h | 1 13 | Harris Daniel, lab, h | 1 18 | Karn Willard, f | 1 2 |
| | 4 13 | Harris Daniel, f | 2 18 | Kelly David L, h | 6 8 |
| | b f 9 | Harris David, lab, | 1 24 | Kenny Sylvester, lab, h | 5 12 |
| f | b f 15 | Harris Elisha, lab, h | 2 19 | Kiug John, h | b f s w 15 |
| | 2 19 | Harris Jas, f | 1 19 | Kueale John, f | 6 7 |
| f | 4 5 | Harris James, f | b f 16 | Kyle Alexander, f | 1 23 |
| | 2 6 | Harris Miles, lab, f | 1 20 | Lambert John, f | 5 6 |
| | b f 17 | Harris Wellington, f | 6 9 | Langdon Richard, lab, h | b f 5 |
| | 4 13 | Harris Walter, f | 3 18 | Lawrence John, lab, h | 4 13 |
| | 1 10 | Harris Warren, f | 1 18 | Lawrence Lyman, lab, | 3 10 |
| h | b f 15 | Hartley Ralph, h | b f 7 | Lawlard Michael, lab, h | 6 9 |
| | b f 15 | Hart Samuel, h | 5 12 | Leapes Wm, carpenter, | b f 23 |
| | 2 18 | Hawkins John, lab, h | 3 13 | Leid Robert, mason, f | 3 12 |
| | b f 9 | Hawker Samuel, lab, h | b f 4 | Leigh John, bricklayer, f | 2 23 |
| | b f gore | Hawkins Thomas, f | 3 15 | Leigh Samuel, f | 2 23 |
| | b f 24 | Hay Mrs Lydia, f | b f 8 | Lester Jos, lab, | 6 5 |
| | b f 9 | Heebner Dan, pump-maker, f | b f 15 | Lewis Erwin, | b f 11 |
| | b f 9 | Heeney Francis, | b f 3 | Lewis Elizabeth, f | 1 15 |
| | 4 15 | Heeny Thos, h | b f 2 | Lewis Miss, h | - 15 |
| | 4 15 | Henderson Ed, f | 2 9 | Lewis Nelson, f | b f 12 |
| | 4 15 | Henry John, tailor, | b f 8 | Lick Adam, lab, | 3 12 |
| | 3 7 | Henry John, shoemaker, f | b f 8 | Lick John, f | 1 5 |
| | 3 5 | Henry Warren, tanuer, f | b f 8 | Lillywhite John, h | 4 13 |
| | 2 14 | Herrick E, lab, | 5 13 | Long Enoch, f | 4 4 |
| | 2 15 | Hill John, f | 4 2 | Long Joseph W, f | 4 4 |
| | | Hill John, h | 3 gore 21 | Long J S, f | 4 4 |
| per, | 1 25 | Hill Wm, h | 2 18 | Lovering Jas, butcher, f | b f 8 |
| | 3 5 | Heskette Thos, f | 3 20 | Loves Joseph, f | b f 16 |
| | 5 4 | Hislop Thos, f | 2 20 | McCalley Hugh S, f | 3 5 |
| | b f 8 | Halcroft Thos, f | 1 20 | McCarthy Mrs, h | 5 13 |
| | 3 5 | Hook Wm, miller, | b f 8 | McCarthy —, lab, h | 4 9 |
| | 3 5 | Hopkins Peter, lab, h | 2 4 | McCombs Hiram, sen, f | b f 11 |
| | 6 7 | Horn John, lab, h | 6 9 | McCrae Duncan, lab, f | 6 11 |
| | b f 9 | Houghton Stephen, h | 2 7 | McCrae H F, lumber-merch't, f | 5 10 |
| | 6 7 | Hoyt Nlfred, blacksmith, h | b f 15 | McDonald James, f | 3 17 |
| f | 7 5 | Huffman J A, lab, h | 3 4 | McDonald Jas, lab, h | b f 6 |
| | 2 21 | Humphrey James, h | 1 25 | McDonald Malcolm, lab, h | b f gore |

| | CON. LOT. | | CON. LOT. |
|-----------------------------|-----------|------------------------------|-----------|
| McDonald Wm f | 3 17 | Noonan Jas, f | b f 11 |
| McEveny Mrs, h | 4 18 | Nunn Charles, h | 1 7 |
| McGee Johr, f | 3 2 | O'Brien Jas L, h | - 9 |
| McGee Thos, lab, h | 6 9 | O'Hanly —, lab, h | b f gore |
| McIntosh John, miller, f | 4 5 | Palmer James, f | 2 21 |
| McInnes Donald, lab, h | b f gore | Pallister Wm, lab, h | 3 5 |
| McKay Chas, f * | 3 4 | Parnell John N, f | b f 29 |
| McGee Joseph, lab, h | 5 12 | Perkins Nelson, carpenter, f | b f 16 |
| McKenzie Edward, h | 4 10 | Perry Stephen, h | - 3 |
| McKenzie John, tailor, f | b f 16 | Phelps Amos, lab, h | b f 9 |
| McLaren Mrs W P, f | b f 8 | Phelps Joel, h | b f 9 |
| McLarey Jacob, h | 5 13 | Phelps Sylvester, f | b f 15 |
| McLean Robert, machinist, f | b f 9 | Phelps W, blacksmith, f | b f 9 |
| McLelan John, cooper, h | b f gore | Pickard P, teamster, f | 1 20 |
| McLeod Chas, blacksmith, h | 2 13 | Pietty John, lab, h | 6 9 |
| McLeod Thos, f | b f 15 | Pingstone Fredrick, h | 6 9 |
| McNames N, h | b f 7 | Piper Enoch T, f | 1 12 |
| McNeal Jas, mason, f | b f 6 | Piper Jos B, f | 2 12 |
| McNames Amos, lab, h | b f 15 | Pollard Wm L, f | 2 18 |
| McPherson Roderick, lab, | b f gore | Pollyblank Geo, h | 2 5 |
| McQuester B, lab, h | 6 9 | Poole R A, f | 4 12 |
| McTaggart Donald, f | 6 6 | Poole W A, f | 3 13 |
| Mabee Levi, f | 4 12 | Prier John, lab, h | 4 4 |
| Mabee Simeon, f | 4 11 | Prout A, h | 1 1 |
| Mabee Walter, f | 2 13 | Pullin Walter, f | 6 7 |
| Mairs Peter, h | 2 8 | Quinn Thos, sen, h | 4 18 |
| Manzer Amos C, engineer, f | 4 5 | Raymond Walter, f | 1 24 |
| Manyer Barnard L, f | 3 5 | Reid Donald, lab, h | b f 8 |
| Manzer John F, lab, | 3 5 | Rennie Geo, h | 3 5 |
| Manzer Mrs J, h | 4 5 | Reynolds David, f | 1 15 |
| Manzer Samuel, lab, f | 3 5 | Reynolds Justus, f | 2 14 |
| Marsh Lewis R, f, | 1 14 | Reynolds Wm, f | 1 14 |
| Martin Calvin, f | b f 7 | Reynolds Wm E, f | 2 15 |
| Martin H F, f | b f 7 | Rice Geo, h | - 2 |
| Martin James, f | 4 10 | Rice Geo C, h | 5 7 |
| Martin Reuben, h | b f 7 | Rice James, h | 5 3&4 |
| Martin Wm, lab, f | b f 7 | Rice Thos, lab, h | 1 6 |
| Mason Chas, f | b f 8 | Richmond Frank, lab, h | 5 12 |
| Mayberry R, blacksmith, f | 3 17 | Riley Luke, f | 5 7 |
| Meally Dan, lab, h | 4 12 | Rivers Wm, f | 5 9 |
| Mearras Thos, f | b f gore | Rose Alex, gate-keeper, h | b f 27 |
| Meek Peter, f | 4 9 | Ross Geo, carpenter, f | b f gore |
| Moore Robert, carpenter, h | b f 8 | Ross James L, f | 1 20 |
| Moore William, h | 4 13 | Rowe John, oil-refiner, f | b f gore |
| Morrison Alexander, lab, f | b f gore | Runnels Harvey L, h | 4 5 |
| Muma Geo, lab, h | 6 8 | Rush J, lab, h | b f 7 |
| Muma —, sawyer, h | 6 8 | Rutherford Geo, f | 1 8 |
| Murray Mrs, h | 1 20 | Rutherford Lumsden, f | 1 9 |
| Myers John, tanner, f | b f 16 | Ryan Sophia, f | b f 17 |
| Nancekivell Thos, h | 1 26 | Sabin Dan, lab, h | 5 12 |
| Nichols James, f | 1 16 | Sadler Jno, h | b f 4 |
| Nichols John, f | 1 15 | Sadler Robert, h | b f 4 |
| | | Sage Alc, f | |
| | | Sage Comfort | |
| | | Sage Enock, | |
| | | Sage Simeon, | |
| | | Sage Sylveste | |
| | | Sage Wilber, | |
| | | Scott C W, f | |
| | | Scott Elizabeth | |
| | | Scott Sylus, f | |
| | | Scott Willard, | |
| | | Scott Wm, f | |
| | | Service Lester | |
| | | Service Miles, | |
| | | Shane Daniel, | |
| | | Shaw Jno, f | |
| | | Shaw John, h | |
| | | Shearer Willia | |
| | | Shell Jacob, f | |
| | | Shell Solomon | |
| | | Shirtcliffe Jno, | |
| | | Shuttleworth' | |
| | | Sibbald Jno, c | |
| | | Skinner J A, | |
| | | Slater Jno, ta | |
| | | Slawson C H, | |
| | | Smart James, | |
| | | Smith Jessie, c | |
| | | Smith Nichola | |
| | | Smith Peter, f | |
| | | Smith Wm, la | |
| | | Snider Wm, h | |
| | | Spear Joseph, | |
| | | Sprague E, f | |
| | | Staley E H, sl | |
| | | Stephenson Ja | |
| | | Stephens —, h | |
| | | Straith Rev. J | |
| | | Stuart Angus, | |
| | | Sutherland W | |
| | | Sylvester Hy, | |
| | | Tassie Wm, f | |
| | | Taylor Jas F, | |
| | | Thompson Jan | |
| | | Thompson Jos | |
| | | Thompson Jos | |
| | | Thompson He | |
| | | Thompson Pet | |
| | | Thornton Ben | |

| CON. LOT. | | CON. LOT. | | CON. LOT. | |
|-----------|--------------------------------|-----------|--------------------------------|-----------|--|
| b f 11 | Sage Alcega, f | 3 11 | Thornton Herman, f | 3 1 | |
| 1 7 | Sage Comfort, f | 3 11 | Thornton Janet, f | 3 4 | |
| - 9 | Sage Enock, f | 3 12 | Thornton Jonathan, carp, f b f | 9 9 | |
| b f gore | Sage Simeon, f | 6 9 | Thornton Preserv'd, innk'pr, f | 3 5 | |
| 2 21 | Sage Sylvester, f | 2 11 | Todd David L, h | 5 5 | |
| 3 5 | Sage Wilber, carpenter, h | 2 11 | Topping Jacob, f | 2 1 | |
| b f 29 | Scott C W, f | 1 13 | Topping John R, f | 2 a | |
| b f 16 | Scott Elizabeth, h | b f 14 | Topping Timothy, f | 1 8 | |
| - 3 | Scott Sylus, f | b f 14 | Tousley — lab, f | b f 16 | |
| b f 9 | Scott Willard, f | 5 9 | Tripp Moses, bailiff, f | 1 16 | |
| b f 9 | Scott Wm, f | 2 25 | Upfold Geo, f | 1 28 | |
| b f 15 | Service Lester, innkeeper, f | 6 12 | Upfold Ambrose, f | b f 28 | |
| b f 9 | Service Miles, laborer, h | 5 13 | Urlin Mrs, | b f 17 | |
| 1 20 | Shane Daniel, f | 1 28 | Uren Jno f | b f 13 | |
| 6 9 | Shaw Jno, f | b f gore | VanKuren Jno, lab, h | b f 29 | |
| 6 9 | Shaw John, h | 5 12 | Vickery Jonath'n, fur d'lr h | b f 8 | |
| 1 12 | Shearer William L, h | b f 8 | Wade Pat, laborer, h | b f gore | |
| 2 12 | Shell Jacob, f | 4 2 | Waldie Wm, teamster, | 4 5 | |
| 2 18 | Shell Solomon, h | 4 12 | Walker Thos M, f | 3 19 | |
| 2 5 | Shirtliffe Jno, gate-keeper, h | b f 23 | Walker Wm H, f | 2 20 | |
| 4 12 | Shuttleworth Thos, lab h | 5 13 | Wallace John, sawyer, f | 5 10 | |
| 3 13 | Sibbald Jno, carpenter, f | 3 17 | Walls Alexander, f | 3 9 | |
| 4 4 | Skinner J A, merchant, f | b f 4 | Walton Robt, blksmith, h | b f 16 | |
| 1 1 | Slater Jno, tailor, f | b f 8 | Wardle Thos, lab, h | 5 8 | |
| 6 7 | Slawson C H, lumber-mer, f | 6 11 | Warren James, h | 3 4 | |
| 4 18 | Smart James, h | 1 17 | Warwick Wm, stationer, f | b f gore | |
| 1 24 | Smith Jessie, carpenter, h | 3 12 | Warrington Mrs, f | 4 5 | |
| b f 8 | Smith Nicholas, f | 5 13 | Watson John, f | 4 3 | |
| 3 5 | Smith Peter, f | 5 14 | Welford John, h | 1 23 | |
| 1 15 | Smith Wm, lab, h | 3 5 | Weite John, miller, h | 2 13 | |
| 2 14 | Snider Wm, h | b f 9 | West Charles L, f | b f gore | |
| 1 14 | Spear Joseph, h | 3 5 | Whalley Hugh, teacher, h | b f 8 | |
| 2 15 | Sprague E, f | 4 10 | Wilkinson Wm, f | 3 19 | |
| - 2 | Stable E H, shoemaker, f | b f 16 | Williamson C, h | 2 13 | |
| 5 7 | Stephenson James, f | 3 19 | Williamson Robt, miller, f | b f 16 | |
| 5 3&4 | Stephens —, butcher, h | 3 18 | Wilson Hezekiah, f | 3 15 | |
| 1 6 | Straith Rev. John, h | b f 17 | Wilson Robert, f | 2 23 | |
| 5 12 | Stuart Angus, h | 4 18 | Wiseman John, lab, h | 4 18 | |
| 5 7 | Sutherland Wm, h | b f 8 | Withrow James L, f | 7 5 | |
| 5 9 | Sylvester Hy, accountant, f | b f gore | Withrow Jno, f | 3 5 | |
| b f 27 | Tassie Wm, f | b f 8 | Withrow Margaret, | 3 4 | |
| b f gore | Taylor Jas F, shoemaker, | b f 9 | Withrow Ben, carpenter, h | 3 4 | |
| 1 20 | Thompson Jarvis, h | b f 9 | Wood Jas G, f | 1 14 | |
| b f gore | Thompson Jos, h | 2 4 | Wright B, h | 5 13 | |
| 4 5 | Thompson Jos, painter, f | b f 23 | Wylie Richard L, h | b f 9 | |
| b f 7 | Thompson Henry L, h | 6 8 | Youngs John, f | b f 9 | |
| 1 8 | Thompson Peter, h | 5 4 | Youngs John, f | b f 9 | |
| 1 9 | Thornton Benjamin, f | 2 2 | Youngs Thomas, f | b f 8 | |
| b f 17 | | | | | |
| 5 12 | | | | | |
| b f 4 | | | | | |
| b f 4 | | | | | |

TOWNSHIP OF ZORRA—WEST.

Alphabetical List of Residents.

| | CON. LOT. | | CON. LOT. |
|------------------------------|-----------|---------------------------------|-----------|
| Abernethy Robert, h | 4 10 | Calder James, f | 8 20 |
| Abernethy Wm, h | 3 9 | Calder John, f | 8 18 |
| Abernethy Wm, h | 4 10 | Campbell A, carpenter, | 6 8 |
| Adair Samuel, f | 2 32 | Campbell Angus, f | 6 12 |
| Alexander John, h | 8 2 | Campbell Donald, f | 6 7 |
| Alexander Wm, h | 8 4 | Campbell Geo & John, f | 6 8 |
| Anderson Hugh, f | 8 19 | Campbell Hugh, f | 6 13 |
| Anderson John, f | 8 19 | Campbell Jas, f | 2 1 |
| Andison Barton, f | 2 28 | Campbell John, f | 6 7 |
| Andison John, f | 2 24 | Campbell John, f | 4 31 |
| Andison Thomas, f | 1 31 | Campbell John, shoemaker, h | 2 31 |
| Atkinson Francis, h | 2 4 | Campbell Murdock, f | 8 5 |
| Avery Daniel, f | 4 1&2 | Campbell R S, f | 3 7 |
| Bagrie John, blacksmith, f | 5 26 | Campbell Wm, f | 6 13 |
| Baker James A, f | 1 21 | Cann Thomas, h | 8 34 |
| Baker Jas, f | 1 21 | Carmichael Hugh, lab, h | 1 1 |
| Bale Richard, h | 4 8 | Carroll Andrew, f | 5 3 |
| Ball Benjamin, f | 3 35 | Carroll James, f | 8 1 |
| Barnett James, blacksmith, h | 4 30 | Carroll John, f | 7 1 |
| Bartley Noah, h | 5 2 | Chenoweth John, f | 3 26 |
| Bassean John, lab, h | 2 31 | Chenoweth Thomas, f | 3 26 |
| Baty Richard, h | 1 17 | Chisholm Donald, f | 2 2 |
| Bayne Donald, f | 1 10 | Chisaolm Walter, toll-keeper, h | 4 8 |
| Bayne Duncan, f | 1 22 | Clifford Dennis, f | 2 35 |
| Bayne John, f | 1 10 | Clifford John, f | 2 35 |
| Bayne Wm A, f | 1 22 | Clark Alexander, f | 8 17 |
| Bean Thomas, h | 5 27 | Clark Alexander, f | 8 16 |
| Bean Wm, f | 7 27 | Clark Archibald, f | 7 12 |
| Belcher Thomas, f | 2 26 | Clark Donald, f | 7 17 |
| Bell John, f | 4 34 | Clark John, h | 8 1 |
| Bell Roland, h | 5 33 | Clark Wm, f | 7 17 |
| Bell Roland, h | 5 35 | Coddington Joseph, f | 2 35 |
| Bennett John, f | 1 8 | Cody Harrison, f | 4 6 |
| Billet Edward, f | 8 29 | Cody Mervin, f | 5 6 |
| Biair John, f | 2 9 | Connor Geo, | 3 17 |
| Blake Wm, h | 8 4 | Connor Peter, f | 3 17 |
| Bossence Henry, f | 3 23 | Conway John, f | 3 33 |
| Bowie James, f | 4 18 | Cook Frederick, f | 3 6 |
| Braby Wm, f | 1 31 | Cook John, f | 4 6 |
| Brown Alex, f | 3 10 | Cook John, f | 7 35 |
| Brown J H, f | 7 38 | Cormack John, f | 7 25 |
| Brown Joseph, f | 8 31 | Cowke Geo & Thomas, f | 5 18 |
| Brown Matthew, f * | 5 1 | Craig John, f | 8 2 |
| Brown Wm, f | 7 30 | Currie Geo, f | 4 3 |
| Bruce John, | 8 12 | Carr Geo, shoemaker, h | 4 26 |
| Butler J, h | 5 4 | Darling George, f | 2 24 |

Davidson David
Davidson Jame
Davidson Geo, f
Dennis Amos, f
Dennis John, f
Dennis Thomas,
Dennis Wm H,
Dickson James,
Dingham David
Dodge Jesse, f
Dolson Silas, h
Downing Thos,
Ducker Stephen,
Duncan Robt, sr
Duncan Robert,
Dundas Charles,
Eilbeck Richard
Elliott Samuel, c
Elliott Wm, h
Farnsworth Wm
Featherston Ral
Flemming John,
Fletcher Edward
Fletcher Ezra, h
Fletcher John, f
Flynn Richard, f
Forbes John, f
Forbes Robert, f
Ford Chancey N
Foster Edward, h
Fowler Geo, f
Fraser Alexande
Fraser Andrew, l
Fraser Donald, f
Fraser Hugh, tes
Fuller Ira, f
Gammage Wm, v
Glendinning Tho
Gordon Alex, f
Gordon Alex,
Gordon Colin, f
Gordon Donald, l
Gordon George, f
Gordon George, f
Gordon G, townsl
Gould Geo, f
Grant Alex, f
Grant David, f
Green Adam, f
Grigg James, f
Grigg John, h
Gunn Alex, f

TOWNSHIP OF ZORRA--WEST.

| CON. LOT. | | CON. LOT. | | CON. LOT. | |
|------------|-----------------------------------|-----------|--------------------------------|-----------|--|
| | Davidson David, f | 1 11 | Gunn Hugh, f | 4 30 | |
| | Davidson James, blacksmith, f | 5 26 | Gunn Donald, f | 4 30 | |
| | Davison Geo, f | 2 30 | Gunn John, f | 5 35 | |
| | Dennis Amos, f | 8 33 | Gunn Wm, h | 5 8 | |
| CON. LOT. | Dennis John, f | 7 33 | Harris G, Nelson & Marshall, f | 2 7 | |
| 8 20 | Dennis Thomas, f | 8 33 | Heale Wm, taylor, h | 4 26 | |
| 8 18 | Dennis Wm II, f | 8 32 | Heinbow Peter, f | 8 32 | |
| 6 8 | Dickson James, h | 1 28 | Henderson Wm, f | 3 1 | |
| 6 12 | Dingham David, f | 6 35 | Heron Robert, tailor, f | 3 20 | |
| 6 7 | Dodge Jesse, f | 1 3 | Hetzler James, h | 2 19 | |
| 6 8 | Dolson Silas, h | 6 1 | Hibner Geo, f | 2 34 | |
| 6 13 | Downing Thos, f | 4 1 | Holmes Alex, h | 1 13 | |
| 2 1 | Ducker Stephen, f | 2 30 | Hoodless Wm, f | 5 30 | |
| 6 7 | Duncan Robt, saw mill prop, f | 2 20 | Hossack Alex, f | 1 4 | |
| 4 31 | Duncan Robert, f | 1 33 | Hossack Duncan, f | 1 3 | |
| er, h 2 31 | Dundas Charles, f | 3 5 | Hossack Wm, | 1 4 | |
| 8 5 | Eilbeck Richard, h | 4 9 | Houck Geo, cabinet-maker, f | 2 30 | |
| 3 7 | Elliott Samuel, cheese-factory, f | 1 7 | Huggins Edward, f | 4 10 | |
| 6 13 | Elliott Wm, h | 5 1 | Hutchison Geo, f | 4 5 | |
| 8 34 | Farnsworth Wm, h | 2 31 | Hutchison James, merchant, h | 2 30 | |
| 1 1 | Featherston Ralph, f | 5 5 | Hutchison Mrs, h | 1 1 | |
| 5 3 | Flemming John, weaver, | 2 20 | Innis Alexander, f | 3 29 | |
| 8 1 | Fletcher Edward, f | 2 33 | Innis Alexander, f | 4 21 | |
| 7 1 | Fletcher Ezra, h | 7 19 | Innis Alexander, f | 3 28 | |
| 3 26 | Fletcher John, f | 7 18 | Innes David, f | 3 10 | |
| 3 26 | Flynn Richard, f | 4 17 | Innis George, f | 4 25 | |
| 2 2 | Forbes John, f | 8 16 | Innes Gordou, f | 7 31 | |
| er, h 4 8 | Forbes Robert, f | 8 16 | Innis James, f | 4 26 | |
| 2 35 | Ford Chancey N, f | 1 32 | Innis James, f | 4 25 | |
| 2 35 | Foster Edward, h | 5 8 | Innis James, f | 6 25 | |
| 8 17 | Fowler Geo, f | 2 13 | Innis John, merchant, f | 4 25 | |
| 8 16 | Fraser Alexander, h | 7 23 | Innis R D, f | 6 9 | |
| 7 12 | Fraser Andrew, f | 2 27 | Innis Wm, | 4 27 | |
| 7 17 | Fraser Donald, f | 6 24 | Innis Wm, f | 6 25 | |
| 8 1 | Fraser Hugh, teacher, f | 2 12 | Jamieson Alexander, f | 3 29 | |
| 7 17 | Fuller Ira, f | 8 3 | James Joseph, f | 6 32 | |
| 2 35 | Gammage Wm, weaver, f | 1 30 | Johnston Jos, toll-keeper, h | 5 1 | |
| 4 6 | Glendinning Thos & Jas, f | 2 21 | Juson James, f | 3 32 | |
| 5 6 | Gordon Alex, f | 3 21 | Karn Daniel, f | 5 7 | |
| 3 17 | Gordon Alex, | 6 11 | Karn Dennis, f | 4 2 | |
| 3 17 | Gordon Colin, f | 6 24 | Karn Peter, f | 5 4 | |
| 3 33 | Gordon Donald, mason, f | 8 13 | Karn Samuel, f | 4 22 | |
| 3 6 | Gordon George, f | 6 11 | Karn Wm, f | 6 1 | |
| 4 6 | Gordon George, f | 8 3 | Kellum Patrick, f | 6 1 | |
| 7 35 | Gordon G, township clerk, f | 4 11 | Kelly John, h | 2 29 | |
| 7 25 | Gould Geo, f | 6 5 | Kennedy Cornelius, f | 2 35 | |
| 5 18 | Grant Alex, f | 3 3 | Kennedy Donald, f | 3 21 | |
| 8 2 | Grant David, f | 3 3 | Kennedy John, | 3 35 | |
| 4 3 | Green Adam, f | 4 25 | Kennedy Morris, h | 1 34 | |
| 4 26 | Grigg James, f | 3 30 | Kennedy Wm, f | 4 20 | |
| 2 24 | Grigg John, h | 3 30 | Kenney Thomas, h | 2 30 | |
| | Gunn Alex, f | 5 8 | Kent Ralph, f | 5 19 | |

| | CON. LOT. | | CON. LOT. |
|-----------------------------|-----------|----------------------------|-----------|
| Kerr Alexander, f | 5 34 | McIntosh George, f | 7 17 |
| Kerr Alexander, f | 3 29 | McIntosh George, f | 1 25 |
| Kerr John, f | 5 32 | McIntosh Mrs Geo, | 2 11 |
| Kerr John, f | 7 35 | McIntosh Thomas, h | 6 31 |
| Kerr Kenneth, f | 5 34 | McIntosh Robert, f | 7 16 |
| Kerr N, f | 3 29 | McIntee Alex, innkeeper, f | 2 31 |
| Larke Samuel, h | 3 18 | McKay Alex, f | 8 3 |
| Leonard Go, f | 3 4 | McKay Alex, f | 7 15 |
| Leslie Peter, h | 1 32 | McKay Alex, f | 6 21 |
| Lindsay John, f | 6 27 | McKay Alex, f | 8 9 |
| Little Jno, Alex & Jas, h | 2 10 | McKay Alex, f | 8 17 |
| Little John, f | 1 1 | McKay Alex, f | 4 24 |
| Logan Wm, h | 7 9 | McKay Angus, f | 7 7 |
| Love David, f | 1 24 | McKay Angus, f | 6 6 |
| Lovess Wm, jun, | 3 10 | McKay Angus, f | 6 15 |
| Lovess Wm, sen, f | 3 10 | McKay A. M, f | 6 34 |
| Luddington Ezra, f | 7 18 | McKay Charles, f | 7 11 |
| Lupton Geo, f | 8 35 | McKay Donald, f | 2 20 |
| Lupton John, f | 8 31 | McKay Donald, f | 6 20 |
| McArthur Duncan & Arch, f | 1 12 | McKay Donald, f | 6 20 |
| McBrayne A, hotel-keeper, f | 1 11 | McKay Donald, f | 3 28 |
| McBurney Hugh, f | 5 24 | McKay Donald, f | 6 20 |
| McBurney James, f | 5 24 | McKay Donald, f | 3 30 |
| McCabe John, blacksmith, f | 2 31 | McKay Donald, f | 7 22 |
| McCaskill K, f | 2 28 | McKay Donald, f | 3 26 |
| McCaul Archibald, f | 1 14 | McKay Donald, f | 1 10 |
| McCaul Robert, f | 1 14 | McKay Donald, f | 2 18 |
| McComb Henry, f | 2 26 | McKay Donald, f | 3 25 |
| McComb Thos, f | 6 31 | McKay George, f | 6 20 |
| McConkey Thomas, f | 1 20 | McKay George, f | 6 21 |
| McCormack George, f | 7 26 | McKay Hugh, f | 3 25 |
| McCorquodale Alex, f | 1 15 | McKay Hugh, f | 6 14 |
| McCorquodale Jos, f | 1 16 | McKay George, h | 8 22 |
| McCrae Wm, f | 2 25 | McKay James, f | 8 19 |
| McDonald Alex, f | 3 3 | McKay James, mason, f | 2 30 |
| McDonald Alex, f | 6 26 | McKay James, f | 4 34 |
| McDonald A, f | 8 8 | McKay James, f | 2 25 |
| McDonald Donald, f | 4 15 | McKay James, f | 8 15 |
| McDonald Hackett, f | 8 20 | McKay John, f | 2 23 |
| McDonald John, f | 6 26 | McKay John, f | 2 17 |
| McDonald J S, f | 1 18 | McKay Wm, f | 8 16 |
| McDonald John, f | 7 8 | McKay John, f | 3 27 |
| McDonald John, h | 8 8 | McKay John, f | 2 25 |
| McDonald Robert, teacher, | 2 5 | McKay John, f | 8 16 |
| McDonald R, hotel-keeper, f | 2 1 | McKay John, f | 3 9 |
| McDonald Robert, f | 5 6 | McKay John, f | 3 27 |
| McDonald Robert, f | 7 8 | McKay John, f | 6 19 |
| McDonald Wm, f | 2 5 | McKay John, f | 7 21 |
| McGillivray Duncan, f | 1 24 | McKay Lewis, h | 2 15 |
| McIntosh Donald, f | 2 11 | McKay Neil, f | 6 20 |
| McIntosh Colin, f | 4 34 | McKay Remember, f | 6 34 |
| McIntosh David, f | 8 24 | McKay Peter, f | 5 23 |
| | | McKay Soper, f | |
| | | McKay Thomas, f | |
| | | McKay Wm, f | |
| | | McKay William, f | |
| | | McKay William, f | |
| | | McKay Wm, boot & | |
| | | McKay Wm, f | |
| | | McKay William, f | |
| | | McKenzie Angus | |
| | | McKenzie George, f | |
| | | McKenzie George, f | |
| | | McKenzie James, f | |
| | | McKenzie John, h | |
| | | McKenzie Murdock, | |
| | | McKenzie Malcolm, | |
| | | McKenzie Roderick, | |
| | | McKenzie Wm, f | |
| | | McKenzie Wm, f | |
| | | McNeil Duncan, h | |
| | | McNeil John, h | |
| | | McNeil Malcolm, f | |
| | | McPherson Alexand | |
| | | McPherson Andrew | |
| | | McPherson George, | |
| | | McPherson John, f | |
| | | McPherson William, | |
| | | McLean James, f | |
| | | McLean John, f | |
| | | McLeod Angus, f | |
| | | McLeod David, stud | |
| | | McLeod Donald, f | |
| | | McLeod Donald, h | |
| | | McLeod Donald, f | |
| | | McLeod Donald, f | |
| | | McLeod Hugh, f | |
| | | McLeod Hugh, M D. | |
| | | McLeod John, f | |
| | | McLeod John, f | |
| | | McLeod Hector, f | |
| | | McLeod Robert, f | |
| | | McLeod Roderick, h | |
| | | McLeod Roderick, f | |
| | | McLeod William, f | |
| | | McLeod William, f | |
| | | McLeod Peter, f | |
| | | Mackay George, f | |
| | | Mackay George, h | |
| | | Mackay H S, f | |
| | | Mackay James, h | |
| | | Mackay Robert, f | |

TOWNSHIP OF ZORRA—WEST.

93

| CON. LOT. | | CON. LOT. | | CON. LOT. | |
|-----------|------------------------------|-----------|-----------------------|-----------|--|
| 7 17 | McKay Soper, f | 6 20 | Mackay William, f | 3 15 | |
| 1 25 | McKay Thomas, f | 6 22 | Mackenzie Alexander, | 4 3 | |
| 2 11 | McKay Wm, f | 1 6 | Mackenzie George, f | 1 6 | |
| 6 31 | McKay William, f | 8 9 | Mackenzie James, f | 4 3 | |
| 7 16 | McKay William, f | 2 27 | Mason John, h | 7 21 | |
| 2 31 | McKay Wm, boot & shoem'kr, f | 3 21 | Masters John, h | 2 15 | |
| 8 3 | McKay Wm, f | 8 34 | Matheson Alexander, f | 8 25 | |
| 7 15 | McKay William, f | 8 14 | Matheson Angus, f | 5 31 | |
| 6 21 | McKenzie Angus | 6 33 | Matheson Donald, f | 2 23 | |
| 8 9 | McKenzie Alex, f | 2 12 | Matheson George, f | 2 22 | |
| 8 17 | McKenzie George, f | 6 33 | Matheson George, | 2 23 | |
| 4 24 | McKenzie George, f | 5 33 | Matheson George, f | 2 22 | |
| 7 7 | McKenzie James, f | 6 33 | Matheson Hugh, f | 4 19 | |
| 6 6 | McKenzie John, h | 8 12 | Matheson H, f | 4 6 | |
| 6 15 | McKenzie Murdock, h | 5 17 | Matheson James, f | 3 28 | |
| 6 34 | McKenzie Malcolm, h | 1 29 | Matheson John, f | 3 16 | |
| 7 11 | McKenzie Norman, h | 6 23 | Matheson John, f | 4 29 | |
| 2 20 | McKenzie Roderick, f | 8 29 | Matheson William, f | 8 6 | |
| 6 20 | McKenzie Wm, f | 5 33 | Matheson William, h | 8 25 | |
| 6 20 | McKenzie Wm, f | 2 34 | Meadows Charles, f | 7 29 | |
| 3 28 | McNeil Duncan, h | 5 6 | Meadows George, h | 6 23 | |
| 6 20 | MacNeil John, h | 1 9 | Meadows Philip, f | 7 27 | |
| 3 30 | McNeil Malcolm, f | 4 5 | Meadows Thomas, f | 7 27 | |
| 7 22 | McPherson Alexander, f | 3 13 | Meadows William, f | 6 29 | |
| 3 26 | McPherson Andrew, f | 3 12 | Meldrum Rev Wm, h | 3 31 | |
| 1 10 | McPherson George, f | 3 14 | Minler John, h | 6 3 | |
| 2 18 | McPherson John, f | 3 13 | Mitchell William, f | 4 27 | |
| 3 25 | McPherson William, f | 3 14 | Mitchison George, f | 5 17 | |
| 6 20 | McLean James, f | 3 26 | Moment James, h | 4 22 | |
| 6 21 | McLean John, f | 3 27 | Morrison Angus, f | 1 25 | |
| 3 25 | McLeod Angus, f | 3 8 | Morrison James, f | 2 11 | |
| 6 14 | McLeod David, student, f | 4 33 | Morrison John, h | 2 29 | |
| 8 22 | McLeod Donald, f | 6 29 | Mott Henry, f | 4 6 | |
| 8 19 | McLeod Donald, h | 5 25 | Moyer Christian, h | 6 11 | |
| 2 30 | McLeod Donald, f | 8 18 | Munro Alexander, f | 7 7 | |
| 4 34 | McLeod Donald, f | 7 32 | Munro Alexander, f | 7 3 | |
| 2 25 | McLeod Hugh, f | 3 24 | Munro Angus, f | 2 7 | |
| 8 15 | McLeod Hugh, M D, f | 4 33 | Munro Charles, f | 3 11 | |
| 2 23 | McLeod John, f | 1 34 | Munro Donald, f | 7 3 | |
| 2 17 | McLeod John, f | 7 32 | Munro Hugh, f | 7 16 | |
| 8 16 | McLeod Hector, f | 3 24 | Munro Hugh, f | 7 13 | |
| 3 27 | McLeod Robert, f | 2 19 | Munro James, | 3 11 | |
| 2 25 | McLeod Roderick, h | 2 29 | Munro John, f | 2 17 | |
| 8 16 | McLeod Roderick, f | 3 25 | Munro John, f | 6 3 | |
| 3 9 | McLeod William, f | 6 29 | Munro Mrs, f | 3 11 | |
| 3 27 | McLeod William, f | 2 19 | Munro Roderick, h | 8 24 | |
| 6 19 | McLeod Peter, f | 6 29 | Murray Alexander, f | 8 21 | |
| 7 21 | Mackay George, f | 3 15 | Murray Alexander, h | 1 32 | |
| 2 15 | Mackay George, h | 2 20 | Murray Alexander, f | 2 26 | |
| 6 20 | Mackay H S, f | 6 4 | Murray Alexander, f | 7 10 | |
| 6 34 | Mackay James, h | 4 20 | Murray Andrew, f | 8 7 | |
| 5 23 | Mackay Robert, f | 5 15 | | | |

| | CON. | LOT. | | CON. | LOT. |
|-------------------------|------|------|--|------|--------|
| Murray Andrew, f | 4 | 9 | Pitt John, f | 1 | 30 |
| Murray Angus, f | 8 | 5 | Reid Duncan, f | 3 | 31 |
| Murray A L, f | 7 | 10 | Reid Donald, shoemaker, f | 2 | 31 |
| Murray Alexander, h | 3 | 6 | Reid George W, f | 5 | 24 |
| Murray Andrew, f | 7 | 22 | Reid James, h | 5 | 28 |
| Murray David, f | 7 | 17 | Reid James, f | 3 | 31 |
| Murray Donald, f | 7 | 34 | Reid John, f | 8 | 12 |
| Murray Donald, f | 7 | 6 | Reid John, h | 3 | 34 |
| Murray Donald, f | 2 | 18 | Reid Orlando, f | 5 | 24 |
| Murray Donald, f | 8 | 11 | Reid William, f | 5 | 28 |
| Murray Donald, f | 7 | 25 | Reilly George, f | 4 | 1 |
| Murray Donald, f | 4 | 24 | Richardson Andrew, f | 1 | 18 |
| Murray Hugh, f | 3 | 15 | Richardson John, f | 2 | 4 |
| Murray Hugh, f | 2 | 16 | Roberts Daniel, f | 6 | 28 |
| Murray George, f | 3 | 5 | Roberts John, h | 6 | 27 |
| Murray James, f | 8 | 21 | Roberts William, f | 6 | 30 |
| Murray James, f | 7 | 25 | Ross Alexander, f | 3 | 31 |
| Murray James, framer, h | 7 | 10 | Ross Alexander, f | 8 | 10 |
| Murray James, f | 6 | 7 | Ross Alexander, f | 5 | 15 |
| Murray John, f | 8 | 21 | Ross Angus, h | 2 | 13 |
| Murray John, f | 2 | 16 | Ross Andrew, f | 8 | 14 |
| Murray John, f | 3 | 22 | Ross Angus, f | 8 | 13 |
| Murray John, f | 7 | 25 | Ross Alexander, f | 7 | 31 |
| Murray Kenneth, f | 3 | 5 | Ross David, f | 2 | 33 |
| Murray Peter, f | 2 | 3 | Ross Donald, f | 7 | 13 |
| Murray Robert, f | 8 | 8 | Ross David, f | 7 | 11 |
| Murray Robert, f | 2 | 26 | Ross George, f | 3 | 30 |
| Murray William, f | 3 | 15 | Ross George, sailor, h | 8 | 30 |
| Murray William, f | 6 | 33 | Ross George, f | 3 | 32 |
| Murray William, f | 6 | 17 | Ross D M, oatmeal mill, h | 4 | 15 |
| Murray William, | 8 | 7 | Ross Henry, teacher, | 5 | 15 |
| Murray Wm, f | 7 | 23 | Ross Hugh, f | 7 | 11 |
| Murray William, f | 4 | 34 | Ross H R, f | 3 | 24 |
| Murray William, f | 6 | 16 | Ross James, f | 5 | 15 |
| Nimmock James, f | 1 | 28 | Ross John, f | 4 | 4 |
| Nimmock William, f | 1 | 28 | Rose John G, | 3 | 10 |
| Northy John, f | 2 | 32 | Ross John, f | 3 | 19 |
| O'Dowd James, f | 7 | 27 | Ross John, f | 6 | 16 |
| Oliver Thomas, f | 2 | 22 | Ross J M, proprietor grist and flouring mill, f | 5 | 9 & 10 |
| Oliver William, f | 2 | 22 | Ross Joseph, f | 3 | 19 |
| O'Meara Michael f | 3 | 30 | Ross Sullivan, f | 3 | 31 |
| Page Richard, miller, f | 2 | 30 | Ross William, f | 7 | 14 |
| Parker Thomas, f | 2 | 1 | Ross William, h | 8 | 15 |
| Pardime Thomas, f | 5 | 20 | Ross William, f | 3 | 32 |
| Parker Joseph, h | 4 | 23 | Ross William, f | 2 | 33 |
| Patterson William, f | 1 | 27 | Ross William, f | 7 | 14 |
| Pearson George, h | 4 | 24 | Ross William, h | 7 | 13 |
| Pelton James, f | 3 | 20 | Ross William, f | 7 | 31 |
| Pelton Benson, f | 3 | 20 | Russell Alexander, h | 3 | 7 |
| Perkins Anson, h | 5 | 17 | Service John, f | 6 | 8 |
| Phillips George, h | 2 | 3 | Sharple William, f | 4 | 7 |
| | | | Shaver George, f | | |
| | | | Shaw D, blacksmith | | |
| | | | Simpson William, f | | |
| | | | Simons William, h | | |
| | | | Smith A, h | | |
| | | | Smith James, f | | |
| | | | Smith John, f | | |
| | | | Smith John C, f | | |
| | | | Smith Wm, f | | |
| | | | Stanley Joseph, h | | |
| | | | Stewart Abraham, | | |
| | | | Stewart Hugh, f | | |
| | | | Stewart Jacob, f | | |
| | | | Stewart Wm, f | | |
| | | | Stewart Wm, f | | |
| | | | Suggitt Richard, f | | |
| | | | Sutherland Alexan | | |
| | | | Sutherland Alexan | | |
| | | | hill larm," f | | |
| | | | Sutherland Alexan | | |
| | | | Sutherland Alexan | | |
| | | | Sutherland Andrew | | |
| | | | Sutherland A R, m | | |
| | | | dent, "Kirk-h | | |
| | | | Sutherland Donald, | | |
| | | | Sutherland Donald, | | |
| | | | Sutherland Donald, | | |
| | | | Sutherland Donald | | |
| | | | Sutherland Donald, | | |
| | | | Sutherland Donald, | | |
| | | | Sutherland Ebeneze | | |
| | | | Sutherland Fraser, f | | |
| | | | Sutherland Geo, f | | |
| | | | Sutherland Geo, f | | |
| | | | Strauble Gustavus, | | |
| | | | Sutherland Hugh, f | | |
| | | | Sutherland Jno, f | | |
| | | | Sutherland Jno, h | | |
| | | | Sutherland James, h | | |
| | | | Sutherland James, f | | |
| | | | Sutherland Laughlin | | |
| | | | Sutherland Laughlin | | |
| | | | Sutherland Colin, f | | |
| | | | Sutherland Robt, f | | |
| | | | Sutherland Robt, f | | |
| | | | Sutherland Thos, h | | |
| | | | Sutherland Wm, f | | |
| | | | Sutherland W A G, | | |

| CON. LOT. | NAME | CON. LOT. | NAME | CON. LOT. |
|-----------|---|-----------|-----------------------------|-----------|
| 1 30 | Shaver George, f | 7 35 | Sutherland Wm, f | 4 15 |
| 3 31 | Shaw D, blacksmith, h | 5 21 | Sutherland Wm, f | 4 16 |
| 2 31 | Simpson William, f | 4 28 | Sutherland Wm, f | 8 13 |
| 5 24 | Simons William, h | 4 8 | Swanson David, f | 7 28 |
| 5 28 | Smith A, h | 8 4 | Swanson Wm, f | 7 28 |
| 3 31 | Smith James, f | 2 13 | Taite Walter, f | 5 5 |
| 8 12 | Smith John, f | 2 13 | Taylor Wm, h | 1 30 |
| 3 34 | Smith John C, f | 3 7 | Thistle John, f | 4 35 |
| 5 24 | Smith Wm, f | 6 32 | Thompson Alexander, f | 6 7 |
| 5 28 | Stanley Joseph, h | 4 7 | Thompson Angus, f | 6 28 |
| 4 1 | Stewart Abraham, h | 6 36 | Thompson Roland, blksmith f | 4 36 |
| 1 18 | Stewart Hugh, f | 2 16 | Thompson William, sailor, h | 8 30 |
| 2 4 | Stewart Jacob, f | 7 34 | Thornton Thos, f | 1 3 |
| 6 28 | Stewart Wm, f | 6 9 | Upper Andrew, h | 2 15 |
| 6 27 | Stewart Wm, f | 6 9 | Upper Joseph, h | 2 14 |
| 6 30 | Suggitt Richard, f | 6 9 | Urquhart Donald, f | 7 8 |
| 3 31 | Sutherland Alexander, f | 1 2 | Urquhart James, f | 7 8 |
| 8 10 | Sutherland Alexander, "Kirk-hill farm," f | 7 10 | Vannatter Abraham, f | 4 29 |
| 5 15 | Sutherland Alexander, f | 3 23 | Vannatter Benjamin, f | 4 28 |
| 2 13 | Sutherland Alexander, f | 4 14 | Vanslack N, f | 5 17 |
| 8 14 | Sutherland Andrew, h | 7 7 | Veale Oliver, f | 8 23 |
| 8 13 | Sutherland A R, medical student, "Kirk-hill" farm | | Wadland Henry, f | 8 22 |
| 7 31 | Sutherland Donald, f | 1 8 | Wadland Wm, h | 2 30 |
| 2 33 | Sutherland Donald, f | 2 6 | Walker James, f | 1 5 |
| 7 13 | Sutherland Donald, f | 6 16 | Walker Geo, dairyman, f | 2 5 |
| 7 11 | Sutherland Donald & John, h | 8 10 | Walker Hiram, f | 2 3 |
| 3 30 | Sutherland Donald, f | 7 22 | Walsh Thomas, f | 1 35 |
| 8 30 | Sutherland Robt, f | 7 6 | Warran John, f | 1 36 |
| 3 32 | Sutherland Donald, f | 7 6 | Warren Catherine, f | 5 17 |
| 4 15 | Sutherland Ebenezer, f | 4 19 | Warren John, h | 1 17 |
| 5 15 | Sutherland Fraser, f | 4 16 | Weir James, f | 8 23 |
| 7 11 | Sutherland Geo, f | 1 1 | Welsh Thomas, f | 4 2 |
| 3 24 | Sutherland Geo, f | 5 17 | White George, miller, f | 3 31 |
| 3 10 | Strauble Gustavus, h | 4 4 | White James, f | 5 29 |
| 5 15 | Sutherland Hugh, f | 8 3 | White Robert, h | 5 29 |
| 4 4 | Sutherland Jno, f | 7 2 | Whittopher Conrad, f | 3 27 |
| 3 19 | Sutherland Jno, h | 1 9 | Wilkinson Jno L & Jno B, f | 5 16 |
| 6 16 | Sutherland James, h | 8 11 | Williams Wordan, f | 6 1 |
| 3 19 | Sutherland James, f | 8 13 | Wilson Alexander, f | 1 24 |
| 3 31 | Sutherland Laughlin, f | 2 2 | Wilson Henry, f | 1 31 |
| 7 14 | Sutherland Laughlin sen, f | 2 2 | Wilson Wm, f | 1 23 |
| 3 15 | Sutherland Colin, f | 3 22 | Winter Michael, h | 2 10 |
| 3 32 | Sutherland Robt, f | 1 1 | Witker Alexander, f | 8 27 |
| 2 33 | Sutherland Robt, f | 1 1 | Woon Richard, h | 2 9 |
| 7 14 | Sutherland Thos, h | 4 15 | Yongus David, f | 4 21 |
| 7 13 | Sutherland Wm, f | 3 31 | Young Edwin, f | 1 26 |
| 7 31 | Sutherland W A G, f | 7 23 | Youngs John, f | 4 21 |
| 3 7 | | | Youngs Joshua, f | 4 21 |
| 5 8 | | | Youngs Lanty, f | 5 26 |
| 4 7 | | | | |

TOWNSHIP OF ZORRA—EAST.

Alphabetical List of Residents.

| | CON. LOT. | | CON. LOT. |
|---------------------------------------|-----------|-----------------------------------|-----------|
| Abel Richard, h | 13 23 | Brickham John, f | 16 23 |
| Adams Richard, f | 9 6 | Brodrick Frederick, f | 16 29 |
| Altenricht Chas, f | 11 36 | Brown A L, blacksmith, f Innerkip | 17 14 |
| Anderson Alex, | 15 12 | Brown Abram, h | 15 8 |
| Anderson Jas, f | 15 8 | Brown Daniel, carpenter, Innerkip | 16 15 |
| Anderson Wm, f | 13 16 | Brown John, h | 9 1 |
| Ankerman John, jun, h | 15 28 | Brown John, f | 16 14 |
| Archibald Robt, h | 11 4 | Brown John L, h | 18 13 |
| Armstrong Arthur, f | 12 28 | Brown Joseph, jun, f | 17 13 |
| Badden Wm, f | 14 15 | Brown Joseph, f | 17 13 |
| Bailie Geo, f | 9 6 | Brown N, f | 17 13 |
| Bale R, f | 11 28 | Brown R M C, h | 17 14 |
| Ball John P, h | 16 14 | Brown Wm, carpenter, f Innerkip | 17 14 |
| Balzer U, f | 17 30 | Brown Walter, h | 13 15 |
| Bamberger John, f | 16 29 | Bruce Geo, f | 13 6 |
| Barbour Robt, f | 14 17 | Bruce James, h | 10 9 |
| Barney P H, carpenter, f, Innerkip | | Bruce John, f | 9 13 |
| Bartley Nehemiah, f | 12 6 | Bruce Wm, | 17 24 |
| Bartley Thos, h | 12 5 | Bruce Wm, f | 10 9 |
| Bartholomew D, carpenter, Strathallan | | Bruce Wm, f | 10 3 |
| Batram John, f | 14 32 | Brdwright Jacob, f | 10 27 |
| Beam Daniel, h | 11 23 | Bryant John N, | 14 22 |
| Beam Henry, f | 11 21 | Bolzer Justus, f | 13 26 |
| Beam John, f | 11 21 | Bolzer Wm, | 10 3 |
| Beardsoll Job, f | 17 25 | Bott Francis, h | 10 2 |
| Beattie Widow, Innerkip | | Bott Joseph, f | 11 7 |
| Beckler Joseph, f | 14 34 | Booth Jacob, f | 12 4 |
| Bedolph Henry, blacksmith, f | 9 36 | Bone Wm, h | 16 35 |
| Bell James, teacher | | Boshart Peter E, f | 12 23 |
| Bell Jas, joiner, Innerkip | | Bower John, h | 15 29 |
| Bell Wm M, f | 11 33 | Bowman John, lab, f | Innerkip |
| Bell Wm, sen, f | 11 33 | Bowman Thos, lab, f | Innerkip |
| Bellinger Geo M, saddler, Tavistock. | | Buckle John, f | 16 33 |
| Bender David, f | 15 34 | Buckle Thos, f | 11 17 |
| Bender Daniel, f | 15 27 | Burgess John, f | 12 7 |
| Bender Jacob M, h | 15 35 | Burgess Thos, f | 13 11 |
| Bender Jacob, f | 15 35 | Burke Wm, f | 10 16 |
| Bewland Thos, f | 11 19 | Burse J A, f | 14 4 |
| Bickle Ed, f | 11 26 | Bushler C, f | 17 13 |
| Bickle Richard, f | 15 22 | Burton John, f | 12 24 |
| Bigham Jas, | 10 26 | Caister Chas, sawyer, | 16 24 |
| Blake Geo, f | 10 18 | Caister Israel, h | 10 11 |
| Bray Abram, f | 15 20 | Caister Jas, f | 11 31 |
| Breckenridge —, h | 11 5 | Caister John, f | 10 34 |
| Brenneman Daniel, h | 18 32 | Caister Stephen, h | 12 29 |
| Brenneman John, | 19 35 | | |
| Bricker John, f | 9 30 | | |

Caister Theodore, sawyer,
Carter Wm, teacher,
Carter Wm, f
Calder Margaret, f
Caldwell Wm, blacksmith
Callan John, h
Callan Michael, lab, f
Callan Thos, limeburner
Cameron James, f
Campbell Donald, f
Campbell James, f
Campbell Robt, h
Campbell Robt, f
Campbell Robt, f
Campbell Wm,
Carr Murray, h
Cawker Samuel,
Chadwick Adam, f
Charles Daniel, f
Chadwick Hiram, f
Chadwick Philip, f
Chambers Ed, f
Chamberlain Ed, f
Clarke Andrew, h
Clement W D, M D, f
Coad John T, M D, f
Coates Robt, lab, h
Cole Thos, h
Collins Geo, blacksmith
Cook A B, f
Cook J N, h
Coon Benjamin, h
Copp David, f
Cope Alfred, h
Courney John, laborer,
Cowing John, f
Cowing Jonathan, f
Cowing Wm, f
Cowman James, f
Cox Wm, f
Crackle John jun,
CRAIG JOHN, local
tendent of schools,
Craig John, h
Crawford William, f
Culver C, carpenter, f
Cummings John, f
Cummings Robt, f
Cummings Thos, f
Cunningham Hugh, f
Currah John, f
Currah Wm, f

| | CON. LOT. | | CON. LOT. |
|--|----------------|----------------------------------|-----------|
| | 16 24 | Curtis Harry, f | 11 3 |
| | Section No. 10 | Danby William, f | 10 9 |
| | 15 22 | Davidson John, jun, h | 17 23 |
| | 11 6 | Davidson Wm, shoemaker, Innerkip | |
| | 12 20 | Davis Dudley, h | 13 18 |
| | Innerkip | Davis James, f | 15 7 |
| | Innerkip | Dawson Wm, f | 12 16 |
| | Innerkip | Day George, h | 14 18 |
| | 18 27 | Day James, innkeeper, f | Innerkip |
| | 10 27 | Delanty Daniel, h | 13 27 |
| | 9 25 | Dell Joseph, f | 13 5 |
| | 11 17 | Demal Jacob, h | 17 33 |
| | 11 17 | Dennis Joseph, h | 9 35 |
| | 18 30 | Dennis Matthew, h | 9 34 |
| | 11 17 | Dennis Richard, f | 9 33 |
| | 10 27 | Dennis Thomas A, f | 9 33 |
| | 12 10 | Dennis Thos, f | 9 33 |
| | 10 16 | Denny Daniel, h | 9 5 |
| | 14 12 | Dent Richard, h | 13 8 |
| | 12 17 | Dibble Cyrus, f | 11 6 |
| | 12 17 | Dibble Darius, h | 13 17 |
| | 10 24 | Dibble Harvey, f | 13 6 |
| | 13 14 | Dickinson Wm, h | 10 4 |
| | 11 5 | Dingwall Alex, f | 9 6 |
| | Innerkip | Dingwall David, f | 9 6 |
| | 12 16 | Dixon Widow Mary, h | 14 24 |
| | Tavistock | Doig John, h | 9 23 |
| | 11 18 | Dolson A, | 13 17 |
| | 11 13 | Donaldson John, f | 11 10 |
| | 11 20 | Donaldson William, f | 11 14 |
| | 11 18 | Dougherty Daniel, h | 16 11 |
| | 14 17 | Douglas George, f | 13 11 |
| | 12 19 | Down Alfred, h | 12 15 |
| | 10 1 | Duench C, f | 17 27 |
| | Tavistock | Dunlop John, f | 12 14 |
| | 16 19 | Dunn Daniel, f | 12 19 |
| | 17 15 | Danster George, f | 14 12 |
| | 17 15 | Dryden Thos, lab, h | Tavistock |
| | 11 — | Eckstine —, f | 12 36 |
| | 11 11 | Edwards Mrs, f, Innerkip | |
| | 19 34 | Elliott Benjamin, f | 14 26 |
| | 13 7 | Elliott Jas, f | 16 25 |
| | 10 32 | Emerson Andrew, f | 16 10 |
| | 9 31 | Erb Christian, f | 14 36 |
| | Innerkip | Erb Jacob S, f | 14 31 |
| | 12 25 | Everett Jacob, f | 15 23 |
| | 12 25 | Eydt C, f | 9 30 |
| | 11 1 | Facey John, f | 17 31 |
| | 11 32 | Fauquire Rev F D, f | 11 16 |
| | 16 24 | Ferguson David, f | 14 23 |
| | 12 24 | Fish Wm R, h | 10 31 |
| | | Fohrr Henry, f | 13 36 |

| | CON. LOT. | | CON. LOT. |
|------------------------------------|-----------|---------------------------------------|-----------|
| Foice Widow, f, Innerkip | | Hamilton H, merchant, Strathallan | |
| Folk Peter, h | 14 30 | Hanneck John, h | 14 36 |
| Foster Chas E, f | 15 11 | Hansuld C, jun, h | 10 31 |
| Fox Thos, gentleman, Strathallan | | Hansuld C, h | 13 34 |
| Fraser Lauchlin, f | 14 26 | Hansuld C, f | 10 35 |
| Fraser Capt Wm, | 10 9 | Hansuld Geo, f | 10 31 |
| Frost Wm, lab, f, Strathallan | | Harrington J, f | 11 24 |
| Fullock Chas, f | 14 9 | Harrington John, | 10 20 |
| Funkennel John, f | 17 33 | Harrington John, J P, f | 11 8 |
| Funnel Harry E, teacher, f, S S 9 | | Harrington T, f | 11 27 |
| Gabel Christopher, f | 13 18 | Harrington Wm, f | 11 8 |
| Gallagher John, h | 16 28 | Harrison Mary, f | 14 8 |
| Gearhardt H, f | 11 35 | Hart Geo, f | 17 10 |
| Gearhardt John, h | 13 35 | Hart Wm, f | 9 4 |
| Gerrie Rev J, Baptist, f, Innerkip | | Harwood Alfred, jun, f | 9 27 |
| Ghast Albert, f | 11 34 | Harwood Alfred, f | 11 25 |
| Gildner Henry, h | 14 33 | Harwood Henry, f | 11 25 |
| Giles Isaac, h | 14 4 | Harwood Henry, f | 17 10 |
| Giles Wm, h | 16 21 | Hatch James, f | 13 22 |
| Gingerich Christian Y, f | 14 25 | Hatch John, f | 11 4 |
| Gingerich Joseph, h | 14 32 | Hatch Wm, h | 2 22 |
| Gingerich Philip, f | 14 25 | Hawks Jas, f | 10 18 |
| Gishlor John, f | 10 35 | Heath John, wagon-maker, f, Innerkip | |
| Glaves Henry, f | 12 23 | Hedzerodt Adam, h | 13 33 |
| Glendenning John, f | 17 13 | Heimeler Philip, f | 16 32 |
| Goddard John, sen, h | 12 9 | Helmuth Geo, f | 13 32 |
| Goddard Wm, | 12 9 | Hembush Henry, f | 15 30 |
| Goodall Geo, f | 13 6 | Heslop John, joiner, f, Innerkip | |
| Goodger James, f | 14 15 | Hill Alex, sen, f | 16 12 |
| Gould John, f, Innerkip | | Hill Henry, f | 13 9 |
| Gould John, sen, f | 10 30 | Hill J H, merchant, h, Innerkip | |
| Gould Matthew, h | 11 30 | Hill James, h | 11 9 |
| Gould Wm, f | 14 6 | Hobson Jas, f | 9 2 |
| Graham ohn, h | 9 14 | Hobson Robt, f | 9 1 |
| Graham Margaret, f | 9 15 | Hobson Wm, f | 9 2 |
| Grayson ohn, f | 12 30 | Hogan Henry, lab, Innerkip | |
| Green Wm, f | 15 7 | Holloway Jas, f | 12 23 |
| Gregory A W, f | 10 17 | Holmes Donald, f | 10 24 |
| Grice Fred, f | 15 10 | Hoodless John, f | 10 21 |
| Grice Jonah, f | 15 10 | Hooper C, shoemaker, f, Strathallan | |
| Grice S, f | 15 10 | Hopkins Thos, auctioneer, h, Innerkip | |
| Griffin Rev Jacob, f | 13 26 | Horne Alex, teacher | |
| Griffiths Wm, f | 9 12 | Horne John, f | 16 25 |
| Grinzbach Valentine, f | 17 30 | Hotsou Geo, cooper, f, Innerkip | |
| Grubb Widow, f, Innerkip | | Houlden Henry, h | 14 14 |
| Grubel Henry, f | 11 36 | Huntsburg Alex, f | 11 23 |
| Grubel John, f | 9 29 | Hutchinson Archibald, f | 14 13 |
| Haferkost Fred, h | 13 28 | Hutchinson R, f | 17 22 |
| Haist B, f | 16 27 | Iman Daniel, h | 13 30 |
| Hallock Abram, f | 12 11 | Iman John, h | 13 28 |
| Hallock Chas, f | 12 11 | Innis Adam, h | 10 28 |
| Hallock T, f | 11 7 | Innis Chas, h | 9 35 |
| | | Irvin John, f | |
| | | Iutzy Daniel, f | |
| | | Iutzy John, f | |
| | | Jacques J, h | |
| | | Jackson John, f | |
| | | Jackson John, j | |
| | | Jackson Joseph, f | |
| | | Jickling Mary, f | |
| | | Jickling Thos M | |
| | | Jickling Wm, f | |
| | | Kalbflesch, | |
| | | Karn Christoph | |
| | | Karn E H, f | |
| | | Karn Jacob, f | |
| | | Kaufman C, f | |
| | | Kaufman D, wag | |
| | | Kaufman John, | |
| | | Kaufman John, | |
| | | Kaufman N, inn | |
| | | Kaufman Werne | |
| | | Kennel John, f | |
| | | Kennedy H, f | |
| | | Kennedy Andre | |
| | | Kens Stephen, h | |
| | | King Geo, f | |
| | | King James, pai | |
| | | King James, f | |
| | | King John, h | |
| | | Kirkpatrick John | |
| | | Knight E, h | |
| | | Laing John, join | |
| | | Lakeman Ed, f | |
| | | Lappin James, it | |
| | | Larke Daniel, f | |
| | | Last Jas W, f | |
| | | Lee John, h | |
| | | Legg Anny, h | |
| | | Lemmel John, f | |
| | | Lemmel Nichola | |
| | | Levillion R A, b | |
| | | Lingelbach Adar | |
| | | Loath Jno, f | |
| | | Loath Jno, jun, f | |
| | | Lodge Henry, f | |
| | | Locke A, f | |
| | | Lockhart Jas, f | |
| | | Love James, h | |
| | | Lovell Thos, f | |
| | | Loveys Thos, f | |
| | | Lowe Christian, | |
| | | Luddington Josia | |
| | | Luddington Jose | |

TOWNSHIP OF ZORRA--EAST.

99

| CON. LOT. | | CON. LOT. | | CON. LOT. | | |
|-----------------|-------------------------------|-----------|----|------------------------------------|----|----|
| Strathallan | Irvin John, f | 10 | 32 | Luddington Seth, f | 12 | 10 |
| 14 | 36 | 16 | 21 | McCann Chas, h | 11 | 11 |
| 10 | 31 | 16 | 22 | McCull Archibald, f | 16 | 8 |
| 13 | 34 | 10 | 21 | McCulloch John, h | 14 | 32 |
| 10 | 35 | 14 | 6 | McCully Joseph, sen | 10 | 33 |
| 10 | 31 | 14 | 6 | McCully Joseph, jun, f | 10 | 33 |
| 11 | 24 | 14 | 5 | McDonald Alex, f | 11 | 24 |
| 10 | 20 | 16 | 24 | McDonald David, f | 9 | 13 |
| 11 | 8 | 16 | 24 | McDonald David, h | 9 | 19 |
| 11 | 27 | 15 | 24 | McDonald Donald, f | 10 | 3 |
| 11 | 8 | | | McDonald John, f | 10 | 10 |
| 14 | 8 | | | McDonald Robt, f | 10 | 9 |
| 17 | 10 | 10 | 6 | McDonald Wm, | 11 | 10 |
| 9 | 4 | 10 | 1 | McDonald Wm, f | 11 | 9 |
| 9 | 27 | 15 | 29 | McDonald Wm, f | 10 | 13 |
| 11 | 25 | 15 | 26 | McGriman Peter, h | 12 | 14 |
| 11 | 25 | 14 | 33 | McIntosh David, f | 9 | 25 |
| 17 | 10 | 13 | 29 | McKatherine John, lab, Strathallan | | |
| 13 | 22 | 15 | 26 | McKay Alex, h | 10 | 12 |
| 11 | 4 | 16 | 24 | McKay Andrew, teacher, S S No 11 | | |
| 2 | 22 | 15 | 28 | McKay A R, joiner, f, Innerkip | | |
| 10 | 18 | 10 | 33 | McKay D W, blacksmith, f | | |
| er, f, Innerkip | Kennedy H, f | 12 | 18 | Strathallan | | |
| 13 | 33 | 13 | 9 | McKay Dingwall, f | 11 | 20 |
| 16 | 32 | 13 | 21 | McKay Donald, f | 9 | 15 |
| 13 | 32 | | | McKay Geo, f | 10 | 12 |
| 15 | 30 | 13 | 21 | McKay Geo, f | 9 | 10 |
| erkip | King James, painter, Innerkip | 13 | 6 | McKay Geo, miller, (see card) | 10 | 2 |
| 16 | 12 | 15 | 15 | McKay James, | 9 | 10 |
| 13 | 9 | 16 | 14 | McKay James, h | 10 | 12 |
| erkip | King John, h | | | McKay John, f | 11 | 28 |
| 11 | 9 | 13 | 5 | McKay John, f | 10 | 14 |
| 9 | 2 | 11 | 18 | McKay John, f | 10 | 14 |
| 9 | 1 | 11 | 32 | McKay John S, | 9 | 14 |
| 9 | 2 | 11 | 19 | McKay Peter, f | 9 | 10 |
| ip | Last Jas W, f | 10 | 32 | McKay Wm, f | 9 | 9 |
| 12 | 23 | 13 | 11 | McKay Wm, f | 9 | 17 |
| 10 | 24 | 16 | 30 | McKee Jas, h | 17 | 31 |
| 10 | 21 | 16 | 34 | McKellar John, f | 11 | 31 |
| Strathallan | Lemmel John, f | 11 | 18 | McKenzie James, f | 9 | 11 |
| , h, Innerkip | Lemmel Nicholas, f | 17 | 29 | McKenzie Alex, f | 13 | 15 |
| 16 | 25 | 18 | 34 | McLean Colin, f | 17 | 11 |
| erkip | Lingelbach Adam, f | 18 | 34 | McLean Robt, f | 18 | 13 |
| 14 | 14 | 17 | 32 | McLeod John, f | 10 | 12 |
| 11 | 23 | 17 | 12 | McLeod John, f | 9 | 1 |
| 14 | 13 | 16 | 20 | McLeod Wm, h | 9 | 8 |
| 17 | 22 | 10 | 32 | McMahon Jas, f | 13 | 9 |
| 13 | 30 | 14 | 22 | McMahon Jas, h | 13 | 8 |
| 13 | 28 | 11 | 27 | McMahon Nicholas, h | 13 | 8 |
| 10 | 28 | 14 | 22 | McPhie John, mason, f | 8 | 5 |
| 9 | 35 | 11 | 18 | McQueen D S, Co Judge, f | 11 | 15 |
| | | 10 | 7 | Magil Casper, f | 18 | 33 |

| | CON. | LOT. | | CON. | LOT. |
|------------------------------------|------|------|--------------------------------|------|------|
| Main James, h | 13 | 13 | Murray Peter, f | 10 | 25 |
| Major John, h | 12 | 27 | Murray Robt, h | 10 | 7 |
| Malcolm David, f | 16 | 13 | Murray Robt, M D, h, Innerkip | | |
| Malcolm Francis, sen, f | 16 | 15 | Murray Wm, f | 9 | 29 |
| Molcolm Jas, f | 15 | 14 | Nash Abram, teacher, S S No 13 | | |
| Manly Geo, f | 11 | 18 | Nauman Henry, f | 14 | 28 |
| Marks Alex, f | 13 | 20 | Nellis R A, merchant | — | 6 |
| Marshall Adam, f | 11 | 11 | Nellis Wm S, h | — | 6 |
| Marshall Wm, h | 11 | 11 | Neod Joseph, h | 10 | 1 |
| Martin Jesse, f | 12 | 5 | Nicholas Geo, f | 18 | 33 |
| Mason Geo, f | 10 | 8 | Nicholas John, f | 17 | 28 |
| Matheson Angus, f | 9 | 26 | Nicoll Andrew, f | 17 | 16 |
| Matheson S, blacksmith, f | 9 | 16 | Nicoll Robt, f | 17 | 16 |
| Mathor R, f | 13 | 12 | Norris John, f | 12 | 33 |
| Maynard Wm, f | 15 | 5 | Nott Chas E, f | 11 | 27 |
| Mead Ira, f | 18 | 34 | Nowel Wm, f | 11 | 25 |
| Meadows Chas W, f | 15 | 24 | O'Gingerich Christian, f | 12 | 33 |
| Meadows Francis, f | 14 | 7 | Ormiston John, f | 13 | 24 |
| Meadows John, f | 12 | 9 | Ormiston Robt, f | 13 | 24 |
| Meadows Joseph, f | 14 | 7 | Osborne Andrew, f | 10 | 17 |
| Meggs Fred, innkeeper, Innerkip | | | Osborne Wm, f | 10 | 22 |
| Melville John, f | 9 | 27 | Oxbury Jane, Strathallan | | |
| Miller John, f | 15 | 19 | Palister David, f | 13 | 13 |
| Millman Robt, f | 9 | 20 | Parker John, f | 15 | 20 |
| Milmine Robt, f | 12 | 12 | Parker Thomas, f | 15 | 20 |
| Mills Thos, f | 16 | 6 | Patterson Andrew, h | 9 | 4 |
| Modeland John, f | 12 | 31 | Patterson Geo, h | 10 | 29 |
| Mohr Adam, h | 13 | 35 | Patterson Jas, h | 9 | 35 |
| Moore John, f | 18 | 13 | Pavy Wm, f | 13 | 5 |
| Moore Joseph, f | 16 | 11 | Pearson John, f | 15 | 22 |
| Moore James, h | 12 | 17 | Pearson Jonathac, f | 15 | 21 |
| Morlock Wm, f | 11 | 34 | Pearson Wm, f | 15 | 21 |
| Morrison John, h | 9 | 20 | Pedigrew Robt, f, Innerkip | | |
| Morten David, f | 16 | 25 | Pelton Gibson, f | 17 | 11 |
| Moyk Henry, f | 14 | 33 | Pelton Jas, f | 16 | 13 |
| Moyk Werner, f | 9 | 36 | Pelton Stephen, h | 16 | 13 |
| Moysey Richard, f | 12 | 12 | Pelton Stephen L, f | 16 | 13 |
| Munroe Barclay, f | 10 | 11 | Pentz Jacob, h | 14 | 30 |
| Munroe Hugh, h | 12 | 15 | Perry J, cooper, f, Innerkip | | |
| Murner Jacob M, f | 16 | 28 | Peters Henry, blacksmith, f | 15 | 26 |
| Murray Alex, f | 9 | 8 | Phippin Wm, h | 12 | 8 |
| Murray Alex, f | 10 | 21 | Pichberger Augustus, lab, f | | |
| Murray Alex, f | 9 | 20 | Tavistock | | |
| Murray David L, teacher, S S No 6 | | | Pigeon H, M D, h, Strathallan | | |
| Murray David, f | 10 | 6 | Piggot Jas, h | 11 | 10 |
| Murray Geo, f | 10 | 8 | Plaskett Joseph, h | 12 | 20 |
| Murray Geo, f | 10 | 24 | Plaskett Timothy, gentleman, f | 12 | 20 |
| Murray Geo, f | 9 | 29 | Pletch Lewis, f | 15 | 26 |
| Murray Jas, wagon-maker, | 13 | 11 | Pratt N, h | 9 | 18 |
| Murray Jno, carpenter, Strathallan | | | Pringle John, f | 9 | 20 |
| Murray Kenneth, f | 9 | 30 | Prouse John P, h | 10 | 3 |
| Murray Paul, f | 10 | 19 | Quehl C, weaver, f | 10 | 29 |
| | | | Quehl John, tail | | |
| | | | Rae Wm, f | | |
| | | | Rackett Henry, | | |
| | | | Ranch Adam, f | | |
| | | | Reader Daniel, | | |
| | | | Reck Henry, lab | | |
| | | | Reiby A, jewelle | | |
| | | | Reid John, lab, | | |
| | | | Reid Robert, h, | | |
| | | | Reoy Lewis, f | | |
| | | | Reynolds Jas, f | | |
| | | | Reynolds Thoma | | |
| | | | Rice John, f | | |
| | | | Richardson Jno, | | |
| | | | Riddle Geo, h | | |
| | | | Risk Geo, f | | |
| | | | ROBINSON H | | |
| | | | ing mill, (se | | |
| | | | Rohr Samuel, h | | |
| | | | Ropp John, f | | |
| | | | Rose Wm, sen, f | | |
| | | | Ross Alexander, | | |
| | | | Ross Daniel, h | | |
| | | | Ross Geo, f | | |
| | | | Ross Geo, h | | |
| | | | Ross Hector, f | | |
| | | | Ross Hugh, f | | |
| | | | Ross Hugh, f | | |
| | | | Ross Hugh, f | | |
| | | | Ross Hugh G, h | | |
| | | | Ross James, f | | |
| | | | Ross John, f | | |
| | | | Ross Mrs Janet, | | |
| | | | Ross Wm, gardn | | |
| | | | Ross Wm, f | | |
| | | | Roth Jacob, f | | |
| | | | Roth John N, f | | |
| | | | Roth John N, f | | |
| | | | Roth Michael, f | | |
| | | | Roth Nicholas, f | | |
| | | | Roth Nicholas, h | | |
| | | | Roth Peter, f | | |
| | | | Roth Wm, black | | |
| | | | Rowe Charles, h | | |
| | | | Rowe Richard, h | | |
| | | | Rowe Samuel, h | | |
| | | | Rowell A, f | | |
| | | | Rowell Daniel, f | | |
| | | | Rowell Strattan, | | |
| | | | Rowell Stratton, | | |
| | | | Rudy Daniel, f | | |
| | | | Russell Jas, f | | |

| | CON. | LOT. | | CON. | LOT. |
|------------------------------------|------|------|----------------------------------|------|------|
| Strong John, f | 14 | 11 | Varey R, f | 11 | 28 |
| Sumner John, f | 15 | 33 | Vincent Chas, jun, | 17 | 10 |
| Sumner John, jun, f | 15 | 34 | Vincent Chas, J P, f | 17 | 10 |
| Sutherland Adam, teacher, S S No 2 | | | Wagaster John, f | 16 | 31 |
| Sutherland Alex, f | 9 | 5 | Wagner Jacob, f | 17 | 32 |
| Sutherland Alex, f | 9 | 19 | Waldie Walter, blacksmith, f | 17 | 9 |
| Sutherland Mrs A, f | 9 | 3 | Walker Adam, f | 9 | 32 |
| Sutherland Andrew, f | 10 | 10 | Wallis Wm, sen, lab, f, Innerkip | | |
| Sutherland D, blacksmith, h | 13 | 10 | Walton Isaac, h | 16 | 19 |
| Sutherland John, h | 10 | 12 | Walton John, h | 16 | 19 |
| Sutherland John, | 9 | 14 | Walton Joseph, h | 13 | 16 |
| Sutherland Donald, f | 11 | 28 | Walton T, blacksmith, f | 15 | 17 |
| Sutherland Donald, f | 9 | 22 | Walton Wm, f | 15 | 20 |
| Sutherland James, f | 10 | 19 | Ward John, h | 13 | 30 |
| Sutherland Robt, f | 9 | 22 | Watt Christian, f | 11 | 5 |
| Sutherland Widow, f | 14 | 10 | Webber Geo, f | 10 | 27 |
| Taylor Wm, gentleman | | | Webber John, f | 12 | 26 |
| Teetyle David, f | 13 | 18 | Webber Robt, f | 12 | 26 |
| Theal Henry, f | 17 | 33 | Weicker G H, f | 17 | 33 |
| Thompson David, f | 12 | 9 | Weir Donald, | 9 | 23 |
| Thomson Andrew, miller, Innerkip | | | Weir Joseph, f | 9 | 12 |
| Thomson Andrew, f | 13 | 13 | Weir Wm, h | 9 | 3 |
| Thomson David, f | 9 | 2 | Welsh Allen H, f | 12 | 22 |
| Thomson John, f | 16 | 12 | Welsh Elisha, f | 12 | 22 |
| Thomson John, | 15 | 8 | Wenger John, f | 14 | 27 |
| Thomson Robt, f | 13 | 9 | West Edward, f | 14 | 8 |
| Thomson R S, f | 13 | 18 | Wetlaufer Adam, f | 15 | 30 |
| Thomson Wm, f | 14 | 11 | Wetlaufer Conrod, f | 12 | 35 |
| Thornton John, h | 15 | 32 | Wetlaufer Henry, f | 15 | 23 |
| Tomlinson David, h | 12 | 21 | Wetlaufer Jas, f | 15 | 27 |
| Tomlinson Jas, h | 12 | 21 | Wetlaufer John, h | 14 | 13 |
| Tomlinson Samuel, f | 11 | 22 | Wetlaufer Peter, f | 16 | 34 |
| Totten Warren, barrister, | 12 | 9 | Wetlaufer Valentine, h | 14 | 30 |
| Town Edward, plasterer, | — | 12 | Whealey Hugh, f | 9 | 16 |
| Town Mrs, f, Innerkip | | | Whitfield Jacob, h | 9 | 7 |
| Town Thos, lab, h, Innerkip | | | White Wm, f, Innerkip | | |
| Tree Alex, f | 12 | 8 | Wildfang Levi, f | 12 | 34 |
| Tree Daniel R, | 12 | 6 | Wile Henry, f | 17 | 28 |
| Tree E, f | 15 | 9 | Wilkinson John, f | 11 | 16 |
| Tree Horace, | 13 | 10 | Wilker H W, f | 12 | 32 |
| Tree Horace, | 12 | 8 | Wilson Alex, f | 15 | 16 |
| Tree S B, f | 12 | 8 | Wilson Donald, h | 16 | 7 |
| Tree Widow G, | 12 | 6 | Wilson John M, f | 16 | 16 |
| Tucker Benjamin, h | 10 | 13 | Wilson John S, f | 14 | 18 |
| Turnball Wm, f | 15 | 6 | Wilson John L, f | 15 | 17 |
| Turner Geo, joiner, f, Innerkip | | | Wilson Thomson, h | 15 | 17 |
| Twaites Joseph, f | 12 | 11 | Wilson Wm, f | 15 | — |
| Upper Jas, h | 17 | 11 | Wilson Widow, f | 14 | 16 |
| Vance Robt, f | 18 | 35 | Wilson Wm, f, Innerkip | | |
| Vance Thomas, h | 18 | 35 | Wilson Wm, J P, f | 15 | 16 |
| Vandecar Geo, f | 10 | 15 | Windholdt Andrew, f | 10 | 30 |
| Vandecar S W, f | 10 | 15 | Windholdt Valentine, f | 10 | 29 |

Winzle Hen
Witzell Hen
Wogler Jose
Woods Win
Woolocott J
Woolocott J
Woon John,
Wreicker Jo
Wright Thos
Young Jas I

TOWNSHIP OF ZORRA—EAST.

103

CON. LOT.
 11 28
 17 10
 17 10
 16 31
 17 32
 17 9
 9 32
 Innerkip
 16 19
 16 19
 13 16
 15 17
 15 20
 13 30
 11 5
 10 27
 12 26
 12 26
 17 33
 9 23
 9 12
 9 3
 12 22
 12 22
 14 27
 14 8
 15 30
 12 35
 15 23
 15 27
 14 13
 16 34
 14 30
 9 16
 9 7

 12 34
 17 28
 11 16
 12 32
 15 16
 16 7
 16 16
 14 18
 15 17
 15 17
 15 —
 14 16

 15 16
 10 30
 10 29

| | CON. LOT. | | CON. LOT. |
|--|-----------|------------------------------------|-----------|
| Winzle Henry, f | 10 36 | Young James, f | 9 11 |
| Witzelt Henry, carpenter, f, Tavistock | | Young John, | 9 11 |
| Wogler Josep'h, f | 12 33 | Youngblout Jacob, f | 15 31 |
| Woods Win, f | 18 29 | Youngblout V, f | 12 28 |
| Woolcott Jas, h | 12 19 | Zallner Chas, innkeeper, Tavistock | |
| Woolcott John, h | 13 17 | Zeir Peter, jun, f | 14 23 |
| Woon John, f | 12 33 | Zeor Andrew, f | 16 34 |
| Wreicker John, f | 17 34 | Zeor Joseph, f | 12 22 |
| Wright Thos, M D. h | 14 5 | Zimmerman Christian, f | 18 35 |
| Young Jas H, h | 11 30 | | |

BOOK

James, P.B.

of Loran-

2 1/2

and

the

of

and

the

of

the

of

the

of

the

of

the

of

the

of

the

of

the

of

the

of

the

of

the

of

the

of

the

of

the

of

the

of

the

of

...
 ...
 ...
 ...

...
 ...
 ...

...
 ...
 ...

...
 ...
 ...

...
 ...
 ...

...
 ...
 ...

...

...

...

...

...

...

STARK & REVELL,
DRUGGISTS, - - WOODSTOCK.

PROPRIETORS OF

Neligan's Worm Candy, R. Stark's Magical Pain King, Bartees' Pills,
Mecca Horse Cure, Cherry Balm, Rookledge's Cherry Cough Lozen-
ges, Caxton's Rat Poison, Stark's Itch Ointment, Stark & Rev-
ell's Bowel Complaint Remedy, Stark & Revell's Cough
Mixture, Stark & Revell's Ague Mixture.

NELIGAN'S WORM CANDY is a long-tried, well-known, and esteemed remedy for worms in children or adults, is easily taken, and, in almost all cases, effectual. In using it, *observe the directions on each box.* Frequently it is beneficial to take some opening medicine 12 hours before using the Neligan's.—Should one box not remove the worms, [and it will seldom fail] try a second in two weeks from taking the first. Price 25 cents a box.

R. STARK'S MAGICAL PAIN KING—An excellent liniment for rheumatism, sprains, and stiff or sore joints. Mixed with water, there is no better gargle for ordinary cases of sore throat. Gently rubbed on the head, Pain King removes nervous headache. From ten drops to a teaspoonful (according to the age and strength of the person taking it) diluted with water, will remove heartburn, and, in more frequent doses, will generally remove or relieve pain in the stomach and dysentery. It is a good allayer of external pain, and will afford immediate relief in cases of burns or scalds. Price 25 cents a bottle.

BARTEES' PILLS—A capital medicine for costiveness, indigestion, dyspepsia, biliousness, jaundice, liver complaint, and as an opening medicine, is not surpassed. Dose 1 to 3. Price 25 cents a box.

MECCA HORSE CURE—The best condition powder made for horses and cattle. Is a great relief to, and frequently cures Heaves. Produces a good appetite, and gives a sleek, healthy coat, purifies the blood, and much improves the condition. Price 25 cents a packet.

CHERRY BALM—A splendid medicine for severe coughs and colds; there is no better. Consumptive persons will derive great benefit from its use. Price 75 cents a bottle.

ROOKLEDGES CHERRY COUGH LOZENGES—A not unpleasant, easily taken, and very portable lozenge: will give immediate relief to coughs, colds, hoarseness, and sore throat. Price 25 cents a box.

CAXTON'S RAT POISON—A deadly poison for rats, who, eating it, leave the premises to get water, and die, away from their hiding places, thus not leaving the stench from their decaying bodies in or under dwellings. [Keep this poison out of the way of children].—Price 25 cents a box.

R. STARK'S ITCH OINTMENT will effectually and speedily cure this loathsome and contagious disease. Price 25 cents a box.

STARK & REVELL'S BOWEL COMPLAINT REMEDY is a specific for dysentery, diarrhoea, and English cholera. There is no better general medicine for these complaints in use. Price 25 cents a bottle.

STARK & REVELL'S COUGH MIXTURE will speedily cure coughs and colds. Dose for an adult, 1 teaspoonful 3, 4, or 5 times a day, according to the severity of the disease.—For children, according to age and strength, dose in proportion. Price 25 cents a bottle.

STARK & REVELL'S AGUE MIXTURE—A certain and quick cure for ague; it has been much used, and has not failed in any case. Price 75 cents a bottle.

The County town, and
and pleasantly situated
the township of Blandfo
and nearly evenly divide
it is an important statio
sirable site for a town b
picturesque landscape in
for fertility of soil, inha
class of people, surely th
prosperity of a town, an
from Hamilton 48 miles
miles, and from London
Woodstock was almost
reserved by Governor S
settlement. It was for a
is now the north-wester
braced only that portion
and west of Riddell Stre
year 1845, and with the
the limits were as above
meeting was held for cor
House in Woodstock, w
of the buildings, and the
were authorized to raise
plan which was adopted
work, and the contractor
of \$14,800. On the 11th
to be occupied, and on t
by the Governor-General
tract, with Woodstock as
28th day of April, 1840,
1845. On the 7th of Oc
stock, and mails were re
established. In 1836 th
which period it has mad
were constantly made to
—stores and private resid
former years, until now i
size in the Province. T

WOODSTOCK.

The County town, and judicial seat of the County of Oxford, is advantageously and pleasantly situated in a central location, being in the south-west corner of the township of Blandford, bordering on the River Thames and Cedar Creek, and nearly evenly divided by the line of the Great Western Railway, of which it is an important station. In nowhere throughout Canada could a more desirable site for a town be found—elevated itself, and surrounded with the most picturesque landscape in the Province, and a section of country unsurpassed for fertility of soil, inhabited by an industrious, enterprising, and now wealthy class of people, surely there is nothing more necessary for the progress and prosperity of a town, and the general comfort of its inhabitants. It is distant from Hamilton 48 miles, from the Suspension Bridge 91 miles, from Paris 19 miles, and from London 29 miles. Thirty-five years ago the present site of Woodstock was almost an entire wilderness, although the western part was reserved by Governor Simcoe for a town a number of years previous to its first settlement. It was for a long time called the "Town Plot," which included what is now the north-western portion of the town; and up to 1845 its limits embraced only that portion of what is now the town which lies north of Dundas and west of Riddell Streets. It was first defined by Act of Parliament in the year 1845, and with the exception of the southern half of the eastern boundary the limits were as above set off. In 1837, on the 24th of April, a public meeting was held for considering the propriety of erecting a Gaol and Court House in Woodstock, when it was decided to proceed at once with the erection of the buildings, and the gentlemen who were appointed a building committee were authorized to raise a loan of \$12,000. Mr. Leighton, who drew the plan which was adopted for its construction, was employed to superintend the work, and the contractors were Henry Bishop and John Harrison, for the sum of \$14,800. On the 11th of November, 1839, the building was pronounced fit to be occupied, and on the 23rd of December, 1839, a proclamation was issued by the Governor-General setting apart the County of Oxford as a distinct district, with Woodstock as the District town, and the first case tried was on the 28th day of April, 1840, before Judge Arnold, who acted in that capacity until 1845. On the 7th of October, 1835, a post-office was established in Woodstock, and mails were received tri-weekly up to 1844, when a daily mail was established. In 1836 the first brick building was erected in the place, from which period it has made rapid progress in public improvements. Additions were constantly made to the business establishments, and costly brick structures—stores and private residences—took the place of the wooden buildings of former years, until now it is unrivalled in this respect by any town of equal size in the Province. The increase in population has likewise been rapid. In

PARKER & HOOD are the Largest Importers of Dry Goods in Woodstock.

JOSEPH RIPPON,

STAPLE AND FANCY

DRY GOODS, MILLINERY!

AND

READY-MADE CLOTHING!

MARKET SQUARE, WOODSTOCK.

GRIEIG & BIRD,**Barristers and Attorneys-at-Law, Solicitors in Chancery,**

CONVEYANCERS, &C.

Office next door to the Gore Bank, Dundas-St., Woodstock.

JOHN GREIG.

ROBERT BIRD.

NEW BOOK & MUSIC STORE!

WOODSTOCK WEST.

STATIONERY, SCHOOL BOOKS,

General Dealer in all kinds of

PERIODICALS, NEWS PAPERS, MAGAZINES, &C.,

A. H. BRADKENT.

WILLIAM SNEY,**PROVINCIAL LAND SURVEYOR,**

WOODSTOCK, C.W.

We have the Best Assortment of Dry Goods in the County of Oxford. **PARKER & HOOD.**

WOODSTOCK & HOOVER WORKS

MANUFACTURERS OF

PORTABLE GRIST - MILLS

AGRICULTURAL IMPLEMENTS

STEEL PLOUGHS

AND ALL KINDS OF

IRON AND STEEL

WORKS

WOODSTOCK & HOOVER WORKS

MANUFACTURERS OF

PORTABLE GRIST - MILLS

AGRICULTURAL IMPLEMENTS

STEEL PLOUGHS

AND ALL KINDS OF

IRON AND STEEL

WORKS

WOODSTOCK & HOOVER WORKS

MANUFACTURERS OF

PORTABLE GRIST - MILLS

AGRICULTURAL IMPLEMENTS

STEEL PLOUGHS

AND ALL KINDS OF

IRON AND STEEL

WORKS

WOODSTOCK & HOOVER WORKS

Y!

G!

cery,

stock.

E!

KS,

&G,
FT.

OR,

WOODSTOCK IRON WORKS!

ESTABLISHED IN 1842.

Improved Threshing Machines,

With Pitt's improved horse-powers, with belt or tight gear, as may be required. My tight gear is a new improvement, the cylinder being driven independent of the rest of the machinery, being simple and durable, and gives the best of satisfaction, and are manufactured from the best material, and warranted. I am also manufacturing a new eight-foot wheel horse-power, the strongest of the kind made.

AGRICULTURAL IMPLEMENTS,

GRAIN AND GRASS SEED DRILLS,

which will sow both at the same time, and any quantity which may be required of each per acre.

PORTABLE GRIST - MILLS!

will chop from 10 to 15 bushels per hour.

ANDERSON'S EVEN BALANCED VIBRATING PATENT CULTIVATOR,

with wrought iron teeth, and four-foot wheels, the best in use.

STEEL PLOUGHS,

Also, several other new patterns, got up in the best style, and from the best material. My points are acknowledged to be as good, if not the best made in the country.

Gang Ploughs, Harrows, Horse Hoes, Straw and Root Cutters,

ROAD SCRAPERS, &c., &c.

Stoves! Stoves!

Cooking, box, and parlor Stoves, of the latest and most approved patterns, and as cheap as can be found in Canada. Manufacturer and agent of RUTTAN'S AIR WARMERS, tin, copper, and sheet-iron ware.

Circular Saw-Mills, and all kinds of Iron and Brass Castings

Made to order. CHEESE-PRESS SCREWS, and all other articles usually manufactured at foundries.

TERMS LIBERAL.

H. P. BROWN,

Woodstock Iron Works, Dundas Street.

1844 there we
1851, showed
In 1861 the p
of 1851. Wi
now the popul
election for th
the following
Wilson, Alex
meeting of the
Clerk, and Th
tality of our
raised to the s
position. Th
ed. The follo

“ Commenc
“ post has bee
“ concession o
“ along the we
“ the first and
“ continuing t
“ thence wester
“ in continuat
“ edge, on the
“ Cedar Creek
“ side thereof,
“ 21 in the fir
“ tween East
“ to the south
“ concessions
“ said souther
“ first concessi
“ eastern and
“ north 15° 4
“ to the north
“ ern limit of

In the vari
ented. The
and carried o
opposite the
chines, plows
is a 10 horse-
employed. wh

1844 there were only 950 inhabitants in the place, and the census returns of 1851, showed an increase of 1,162, the population at that period being 2,112. In 1861 the population numbered 3,327, being an increase of 1,215 over that of 1851. Within the last few years the increase has been more rapid still, and now the population of Woodstock is upwards of 4,000. The first municipal election for the town was held in the year 1851, on the 7th of January, when the following gentlemen were elected councillors, viz : Hugh Richardson, Wm. Wilson, Alex. Green, Valentine Hall, and Andrew Smith, and at the first meeting of the Council Hugh Richardson was elected Reeve, Jas. Kintrea Clerk, and Thomas Scott Treasurer. In the year 1857, through the instrumentality of our then representative, Donald Matheson, Esq., Woodstock was raised to the status of a town, it having the requisite population to meet that position. The limits of the town were somewhat extended and slightly changed. The following, from the Act, embraces all essential particulars :

“ Commencing on the northerly limit of Dundas street, at a point where a post has been planted at the south-west angle of lot number 18, in the 1st concession of the township of Blandford ; thence in a northerly direction along the western boundry of the said lot, to the allowance for road between the first and second concessions of the said township of Blandford ; thence continuing the same course to the northerly limit of the said road allowance ; thence westerly along the said northerly limit to the river Thames ; thence in continuation of the last mentioned course, across the said river to the water's edge, on the westerly bank thereof, to a point opposite the southerly bank of Cedar Creek ; thence along the water's edge of Cedar Creek, on the southern side thereof, to the eastern limit of the allowance for road between lot number 21 in the first concession of the township of East Oxford, and the Gore between East and West Oxford ; thence southerly along the said eastern limit to the southerly limit of the allowance for road between the first and second concessions of the said township of East Oxford ; thence easterly along the said southern limit to a point opposite to the centre of lot number 18 in the first concession of the said township ; thence on a line equi-distant from the eastern and western side lines of the said lot number 18, on a course about north 15° 40m. west, to Dundas street ; thence continuing the same course to the northern limit of Dundas street ; and thence westerly along the northern limit of Dundas street to the place of beginning.”

In the various branches of mechanical industry, Woodstock is well represented. The “ Woodstock Iron Works,” established in 1842, and owned and carried on by H. P. Brown, Esq, are situated on Dundas street, nearly opposite the Gore Bank. In it are manufactured stoves, threshing machines, plows, cultivators, mill-gearing, tin and sheet-iron ware. There is a 10 horse-power engine in operation, and 26 men are kept constantly employed, who turn out work annually to the value of 50,000. The “Vul-

The place to Buy really Cheap and Good Goods, is at PARKER & HOODS, Woodstock.

A Magnificent Stock of Ladies' Dress Goods, at PARKER & HOOD'S, Woodstock.

MALCOLM McKINNON,

IMPORTER OF

DRY GOODS, GROCERIES, CROCKERY, &C.,

And Manufacturer of

READY-MADE CLOTHING,

DUNDAS STREET, WEST WOODSTOCK.

WILLIAM GREY, J. P.,

COMMISSIONER, (B.R.)

Issuer of Marriage Licenses,

CONVEYANCER,

LAND AND GENERAL AGENT.

OFFICE---DUNDAS STREET, SOUTH SIDE,
EAST MARKET, - - - WOODSTOCK, C. W.

ALEXANDER WHITE,

BUILDER,

Sash, Door, and Blind Manufacturer,

N. B.—CONTRACTOR FOR ALL KINDS OF BUILDINGS.

Vansittart Street, Woodstock, C. W.

E. A. KOGELSCHATZ,

MANUFACTURER AND DEALER IN

CIGARS, CHEWING AND SMOKING TORACCOS,

Meetschaum and Fancy Pipes, &c.,

DUNDAS STREET, EAST MARKET, - - - WOODSTOCK,

DUNDY STREET

WOODSTOCK, C. W.

Office over McWhirter & White's

Official Assignee for the County of Oxford

JAMES M. WHIRTER,

Woodstock, C. W.

McWHIRTER & WHITE Agents

General Agents

Residence - Dundas Street, Woodstock, Ontario, Can.

Office - Dundas Street, Woodstock, Ontario, Can.

Business - Insurance, Real Estate, and General Agency.

For full particulars apply to the undersigned.

W. J. H. P.

Printed and Published by the undersigned, Dundas Street, Woodstock, Ontario, Can.

CHIEF OFFICE - 401/411 EAST LEXINGTON BLDG., TORONTO.

Capital \$2,000,000.00

QUEEN FIRE & THE INSURANCE COMPANY

WOODSTOCK, C. W.

DUNDAS STREET

LAND AND INSURANCE AGENTS

PRODUCE AND GENERAL COMMISSION MERCHANTS

McWhirter & White

K.

SD

S.

ST

W.

E.

Se

*

J.

McWhirter & White,
PRODUCE AND GENERAL COMMISSION MERCHANTS,
LAND AND INSURANCE AGENTS,
DUNDAS STREET,
WOODSTOCK, C. W.

QUEEN FIRE & LIFE INSURANCE COMPANY,

Capital, Two Millions Sterling.

CHIEF OFFICE—QUEEN INSURANCE BUILDINGS, Liverpool.

CANADA BRANCH OFFICE—Union Buildings, Montreal.

BOARD:

WILLIAM MOLSON, Esq., Chairman.

THOMAS KAY, Esq.,
Hon. JOHN YOUNG,

HENRY THOMAS, Esq.,
DAVID TORRANCE, Esq.

BANKERS—Molson's Bank. **LEGAL ADVISERS—**Messrs. Torrance & Morris

MEDICAL ADVISER—Wm. Sutherland, Esq., M. D.

SURVEYOR—James H. Springle, Esq. **AUDITOR—**Thos. R. Johnson, Esq.

Resident Secretary and General Agent—A. McKenzie Forbes, Esq.,

Union Buildings, 26 St. Francis Xavier Street.

McWHIRTER & WHITE, Agents,
Woodstock.

JAMES M'WHIRTER,
Official Assignee for the County of Oxford.
Office over McWhirter & White's,
DUNDAS STREET, - - - WOODSTOCK, C. W.

can Iron Foundry, purchased it in 1864 from the original owner, having 25 m agricultural implem stoves. It is situate flouring and grist-m was built by James is five stories in heig The machinery is 1 five run of stones, w week. It is owned are also several othe ly, the Woodstock erected by H. Frizel to Hayes & Collins. manufactory, to whi mill is situated at the rope factory, situate Mr. John H. Brown, immediate section th contributes very con Mr. Brown employs ness, and dispenses a mill has recently bee Mr. John Forrest. 1 factory, which is situ Brewery is owned an sive business: it is sit Oil Refining Compan where can be procure Messrs George White uated on the corner c In this establishment chinery is propelled l extensive planing mil Western Railway, ov der White, situated b nery is situated in the employed. Mr. Jose manufactory, which v and drain tiles. In t establishments are Ga

can Iron Foundry, at present carried on by D. Paulin & Co., who purchased it in 1864 from Copp & Bro., is also a very extensive establishment, having 25 men employed in the manufacture of steam-engines, agricultural implements, mill-gearing, cheese vats, and dairy utensils, and stoves. It is situated on Vansittart street. There is also a magnificent flouring and grist-mill situated near the Great Western Railway, which was built by James Watson, in 1857, (of brick) at a cost of \$40,000. It is five stories in height, eighty feet in length, and forty in breadth. The machinery is propelled by a 60 horse-power engine, and there are five run of stones, which are capable of grinding 1,000 barrels of flour per week. It is owned and carried on at present by Andrew Eaton. There are also several other extensive mills within the limits of the town, namely, the Woodstock Mills, owned by T. Clark; also the International, erected by H. Frizelle, but at present owned by T. J. Clark, and leased to Hayes & Collins. Mr. T. J. Cottle has a Linseed Oil mill and oil-cake manufactory, to which he has recently added a scutching machine. This mill is situated at the East end of the town. An extensive flax mill and rope factory, situated on the Thames to the West of the town is owned by Mr. John H. Brown, a gentleman who was the first to introduce into this immediate section the cultivation and manufacture of flax, an article which contributes very considerably to the agricultural products of the County. Mr. Brown employs about 40 hands in the different branches of his business, and dispenses annually a sum not less than \$400,000. An oatmeal mill has recently been erected, near the Great Western Railway depot, by Mr. John Forrest. D. Penman & Son are the proprietors of a woollen factory, which is situated a little south of the depot. The Woodstock Brewery is owned and carried on by S. Collens & Sons, who do an extensive business: it is situated in the east end of the town. The Cedar Creek Oil Refining Company have their refinery at the extreme west of the town, where can be procured the very best quality of coal oil. The owners are Messrs George White & Thomas J. Clark. Clark's barrel factory situated on the corner of Queen and Mill streets, was established in 1856. In this establishment 30 men are kept constantly employed, and the machinery is propelled by a ten horse-power engine. There are two very extensive planing mills in the town: one on Wilson street, near the Great Western Railway, owned by F. B. Scofield, and the other by Alexander White, situated between Light and Vansittart streets. Wilson's tannery is situated in the western part of the town, in which ten men are employed. Mr. Joseph Close is the proprietor of a potash, soap and candle manufactory, which was established in 1854. He also manufactures bricks and drain tiles. In the manufacture of carriages and wagons the principal establishments are Gardner & Rose's factory, situated on Vansittart street,

Family Mournings, --- a Good Assortment, --- at PARKER & HOOD'S, Woodstock.

HARDWARE!

CROOKS & WHITE,

DEALERS IN

SHELF AND HEAVY HARDWARE

IRON AND COAL,

OPPOSITE CAISTER HOUSE, - - - WOODSTOCK.

C. J. CROOKS.

D. WHITE.

ROBERT JOHNSTON,

(Old Established Bakery.)

DEALER IN BREAD, BISCUITS, CAKES, FRUITS,

AND CONFECTIONERY OF ALL KINDS,

South side Dundas-st, next door to J. O. Lodge's Boot & Shoe Store,

WOODSTOCK, C. W.

JAMES HAY,

CABINET AND CHAIR FACTORY!

WAREROOMS:

South side Dundas Street, Opposite North American Hotel, Woodstock.

N. B.—J. H. is Wholesale Manufacturer of and dealer in Chair and Bedstead Stuff. The trade supplied at REASONABLE RATES.

JOSEPH CLOSE,

MANUFACTURER OF SOAP & CANDLES,

BRICK AND DRAIN TILES, &c.,

YOUNG STREET, - - - EAST WOODSTOCK, C.W.

N. B.—All Orders by Mail or otherwise promptly attended to

near Dundas; Mr. Perry Streets; also street West. Carry situated on Dundas in 1849. Mr. John doing a very extensive manufacture of Bickerton have lately They have on hand line. Mr. Robert I Market Square, also in the manufacture

THE CANADIAN I town, and has a very natural views. It is tect, David White) handsome dome, has school rooms, with resident pupils, together appliances to boot, the great advantages professors and teach the best scholastic in present structure has nal one, which was destroyed by a disaster control of the Regular departments, viz: Prin ance on which consisted by pupils over of an ordinary English are prepared for the or Medicine. The \$20 to \$28 per year. 30 students, the tuition

GRAMMAR SCHOOL The present building tractor:—at a cost of ated on the corner of under the charge of highly-esteemed gentlemen, and higher

near Dundas; Mr. William Scarff's, situated on the corner of Simcoe and Perry Streets; also Mr. Hugh Ross' factory, which is situated on Dundas street West. Carryer's saddlery, and harness and trunk manufactory, is situated on Dundas street in the East end of the town. It was established in 1849. Mr. John Douglas, who has been established here since 1837, is doing a very extensive business, having six men constantly employed in the manufacture of saddles and harness, of every description. McKay & Bickerton have lately started business near the market, on Dundas street. They have on hand a good stock, and are doing a prosperous trade in this line. Mr. Robert Douglas has an establishment on the West side of the Market Square, also lately started, where he keeps several hands employed in the manufacture of saddles, harness, &c.

THE CANADIAN LITERARY INSTITUTE is located at the East end of the town, and has a very plain site on a rising ground, commanding splendid natural views. It is a noble structure, (reflecting great credit on its architect, David White) of three wings or compartments, surmounted by a handsome dome, having four large entrance doors, spacious halls and school rooms, with comfortable and well-ventilated dormitories for the resident pupils, together with ample play grounds and all the "means and appliances to boot," for their healthy recreation and amusement. With the great advantages it possesses, coupled with the efficiency of its staff of professors and teachers, this educational establishment is rendered one of the best scholastic institutions in the Western part of the Province. The present structure has been but recently built, and on the site of the original one, which was erected at a cost of about \$30,000, but which was destroyed by a disastrous fire, in January, 1861. The Institute is under the control of the Regular Baptist denomination. It has three different departments, viz: Primary, Higher, and Theological, the average attendance on which consists of fully 100 students. The Primary school is attended by pupils over eleven years of age, who study the various branches of an ordinary English education. In the Higher department the students are prepared for the study of Theology, or for matriculation in Arts, Law, or Medicine. The fees for attendance in these departments vary from \$20 to \$28 per year. In the Theological department, attended by about 30 students, the tuition is *gratis*.

GRAMMAR SCHOOL.—The Grammar School was established in 1843. The present building was erected in 1848—Messrs. White & Dixon, contractors—at a cost of about two thousand four hundred dollars, and is situated on the corner of Hunter and Graham streets. The school has been under the charge of Mr. George Strachon, the present efficient and highly-esteemed gentleman, over twenty years. A thorough classical, mathematical, and higher English education can be acquired here. The num-

Over \$50,000 worth of Goods to choose from, at PARKER & HOOD'S, Woodstock.

The place to buy Fine Millinery is at PARKER & HOOD'S, Woodstock.

C. C. CARRYER,

MANUFACTURER AND DEALER IN

Saddles, Harness, and Trunks!

ALSO IMPORTER OF

British Saddlery, Whips, Brushes, Bridles, Martingales, &c.

English Harness Jet, for Polishing! Harness. Patent Fetlock Boots for Interfering Horses. Common and Military Spurs, Stirrup Irons, &c.

Established 1849.] Dundas Street, East Woodstock, C.W.

McKAY & BICKERTON,

Manufacturers of and dealers in

HARNESS, SADDLES, COLLARS,

TRUNKS, WHIPS, &C.,

3 DOORS EAST MARKET SQUARE, SOUTH SIDE DUNDAS-ST, WOODSTOCK, C.W.

E. A. H. FAUQUIER & CO.,

Commission Merchants,

FIRE AND LIFE INSURANCE AGENTS,

Dundas Street, - - - Woodstock, C.W.

GEORGE WILSON,

Grain Dealer, &c.,

OFFICE,---MARKET SQUARE.

Warehouse—James Street, - - - Woodstock, C.W.

ber of pupils attendi
assistant teacher.

COMMON SCHOOL
buildings in Woodst
other on the corner
erected during the y
ings included) ten th
at present under the
under the direction
of teachers.

SENTINEL.—A we
& McWhinnie. In
paper was conducted
time by Robert McV
\$1.50 per annum.

THE TIMES—A w
edited by Alexander
of Graham street.

TOWN COUNCIL—
Chamber, Town Ha
Deputy Reeve, John
Greig; Messenger, J
sor, James Hughes;

POST OFFICE—On
streets. Office open
Sundays. Two mail
quiere, P. M.; Wm.

CHURCH OF ENGL
1833, cost twelve th
B.D., Rector.

CHALMERS' CHURC
dimensions, 44 x 64,
pastor, and moderato

PRESBYTERIAN C
built in 1853, dimens
Inglis, pastor.

ber of pupils attending varies from thirty-five to fifty. Mr. John Byrne, assistant teacher.

COMMON SCHOOLS.—There are two very large and handsome school buildings in Woodstock—one on the corner of Beale and Princes, and the other on the corner of Hunter and Delatre streets,—these buildings were erected during the years 1853 and 54, at a cost of (land, fencing and buildings included) ten thousand five hundred dollars. The East end school is at present under the direction of Mr. Archibald, and the West end school under the direction of Mr. Dick, under whom there are very efficient staffs of teachers.

NEWSPAPERS.

SENTINEL.—A weekly paper, established 1st January, 1854, by Hay & McWhinnie. In the same year Mr. Hay sold out his interest, and the paper was conducted until 1858 by John McWhinnie & Son; since that time by Robert McWhinnie—Mr. John McWhinnie as editor. Terms, \$1.50 per annum. Politics Reform.

THE TIMES—A weekly paper, established March, 1855, published and edited by Alexander McCleneghan. Office Dundas street, near the corner of Graham street. Terms, \$1.50 a year.

TOWN COUNCIL—Meets second Monday in every month at the Council Chamber, Town Hall. *Mayor*, William Grey; *Reeve*, H. P. Brown; *Deputy Reeve*, John McWhinnie; *Treasurer*, Thomas Scott; *Clerk*, John Greig; *Messenger*, John Harrison; *Chief Constable*, John Brian; *Assessor*, James Hughes; *Collector*, G. Gurnett.

POST OFFICE—On Dundas street, between Wellington and Victoria streets. Office open from half-past eight a. m. to six p. m., not open on Sundays. Two mails each way, East and West, daily. Charles de Blaquiere, P. M.; Wm. Hargrave, assistant P.M.

CHURCHES.

CHURCH OF ENGLAND—Situated on Dundas Street, East, brick, built in 1833, cost twelve thousand two hundred dollars. Rev. William Bettridge, B.D., Rector.

CHALMERS' CHURCH—Located on Delatre street, brick, built in 1842; dimensions, 44 x 64, cost \$4,800, seats for 400. Rev. Duncan McDermid, pastor, and moderator of Kirk Session.

PRESBYTERIAN CHURCH OF CANADA—Situated on Finkle street, built in 1853, dimensions 30 x 54, cost \$1000, seats for 250. Rev. William Inglis, pastor.

Scotch Wool and Paisley-filled Shawls, at PARKER & HOOD'S, Woodstock.

A. E. WILLIS,
PHOTOGRAPHER,

AND TEACHER OF

SPENCERIAN PENMANSHIP,
EAST END, - - - - - WOODSTOCK, C. W.

JOHN O. LODGE,

Manufacturer of and Dealer in

Boots and Shoes,

DUNDAS STREET, WOODSTOCK, C. W.

LATEST STYLES MADE TO ORDER.

VICTORIA GROCERY,

Dundas St., - - - - - Woodstock.

GOULDING BROS.,

DEALERS IN

Choice Groceries, Crockery, Glassware, Earthenware, Provisions, &c.

N. B.—Particular Attention to Teas.

T. G. GOULDING.

R. R. GOULDING.

S. WRIGHT, M. D.,
PHYSICIAN, SURGEON, &c.,

CHEMIST AND DRUGGIST,

North Side of Dundas Street East,
WOODSTOCK, C. W.

KNOX'S CHURCH
sions 40 x 60, cost \$
ment. Rev. W. T.

WESLEYAN CHU
dimensions 40 x 70,
B.A., colleague.

REGULAR BAPT
stated minister at p

FREE BAPTIST—
minister.

PRIMITIVE METH
Pastor.

CHURCH SOCIETY
and hymn books, c
Foreign Church Soc

BIBLE SOCIETY.—
Depository, in the i

KING SOLOMON'S
Tuesday on or before
street.

OXFORD LODGE,
Wednesday of each

ROYAL ARCH C
month. Election, f
Dundas street.

LOYAL ORANGE
W.M. Deputy Ma
ards, and Tyler.

THE OXFORD PEI
ized 1855.—Board
Scarf, Esq., Vice-P
L. Beard, Secretary
Esq., John Douglas,
John White, Esq.

BANKS.—Gore B
ington. Robert P

KNOX'S CHURCH—Situated on Elgin street, brick, built in 1849, dimensions 40 × 60, cost \$6,000, seats for 600, galleries on three sides, and basement. Rev. W. T. McMullen, pastor.

WESLEYAN CHURCH—Situated on Graham Street, brick, built in 1854, dimensions 40 × 70, cost \$8,000. Rev. John Hunt, pastor; Rev. J. Philp, B.A., colleague.

REGULAR BAPTIST—Situated on Adelaide Street, built of brick. No stated minister at present—supplied.

FREE BAPTIST—Situated on Peel street, south of Dundas. No regular minister.

PRIMITIVE METHODIST—Situated on Peel street. Rev. S. P. Lacey, Pastor.

CHURCH SOCIETY.—Church depository for bibles, testaments, prayer and hymn books, church music, &c., in connection with the British and Foreign Church Society.

BIBLE SOCIETY.—The Committee hold their annual meetings at the Depository, in the months of April, July, October, and January.

MASONIC.

KING SOLOMON'S LODGE, No. 43, G. R. C.—Regular communications, Tuesday on or before full moon. Meets at the Masonic Hall, Dundas street.

OXFORD LODGE, No. 76, G. R. C.—Regular communications, second Wednesday of each month. Meets at the Masonic Hall, Dundas street.

ROYAL ARCH CHAPTER.—Stated convocations, first Monday of the month. Election, first Friday in January. Meets at the Masonic Hall, Dundas street.

LOYAL ORANGE ASSOCIATION.—*Orange Lodge No. 93*.—John Lindsay, W.M. Deputy Master, Secretary, Treasurer, five Committeemen, Stewards, and Tyler.

THE OXFORD PERMANENT BUILDING AND SAVINGS SOCIETY—Organized 1855.—*Board of Directors*:—William Grey, Esq., President; James Scarff, Esq., Vice-President; Hugh Richardson, Esq., Solicitor; Charles L. Beard, Secretary and Treasurer; Ephraim Cook, M.D., Sandford Yale, Esq., John Douglas, Esq., Thomas Oliver, Esq., Homer P. Brown, Esq., John White, Esq. Head office, Woodstock, C.W.

BANKS.—*Gore Bank Agency*—Office on Dundas street, corner of Wellington. Robert Park, agent; C. R. Turquand, accountant; J. G. Ed-

Merchant Tailors and Clothiers, call and see our Stock. PARKER & HOOD, Woodstock.

JOSEPH BEATTIE,

DEALER IN

**GROCERIES, PROVISIONS, FLOUR & FEED,
CROCKERY, &C.,
DUNDAS STREET, NEAR THE MARKET,
WOODSTOCK, C.W.**

JOHN ANDERSON,

**MERCHANT TAILOR,
AND DEALER IN GROCERIES, &C.,
DUNDAS ST., OPPOSITE NORTH AMERICAN HOTEL,
WOODSTOCK, C. W.**

N. B.—Clothing made up in the most Fashionable Styles.

ANGUS M'KAY,

HORSE-SHOER & GENERAL BLACKSMITH,

Dundas Street West, Nearly Opposite Gilbert Matheson's Hotel,
WOODSTOCK, C. W.

N. B.—Every Description of Blacksmithing done on Short Notice.

WILLIAM POTT,

DEALER IN

**Groceries, Provisions, Toys and Fancy Goods!
ALSO WATCHMAKER & JEWELLER.**

Clocks, Watches and Jewelry repaired on the shortest notice, and satisfaction guaranteed.

Stand, North Side Dundas Street, a few doors East of the Post Office, Woodstock, C. w.

Advise your friends to call at PARKER & HOOD'S, when they visit Woodstock.

FEED,

R,

OTEL,

ITH,

otel,

Short

oods!

isfaction

ck, C. w.

HERALD OF THE NORTH AMERICAN



Devoted to the Interests of All States
PUBLISHED WEEKLY

Wm. V. ...
NEW YORK: ...

...
...
...

...
...
...

HEALTH! COMFORT!! ECONOMY!!!

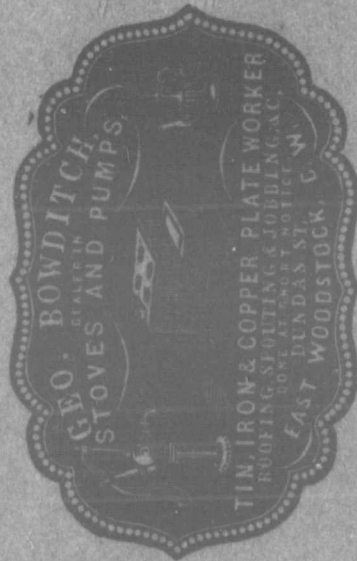

The subscriber begs to inform the public that he has purchased the right to manufacture and sell

North's Patent Drum Heater,

A new and ingenious contrivance to be attached to stoves, and by which an immense saving in fuel is effected, and an equal temperature in the largest and loftiest rooms produced. It can be used on every description of stove—cooking, as well as others. It is also well adapted for heating buildings with hot air. Certificates from parties who have the drum in use, and which are loud in their praises of its excellencies, may be seen on application to the undersigned.

Price \$5 and upwards, according to size, and the quality of material used.

The public are requested to call and examine the drums, as the subscriber feels satisfied that they need only to be understood to be appreciated, and to ensure their introduction into almost every dwelling.

Dealer in Hardware of all Kinds!

GEORGE BOWDITCH,

Agent for the County of Oxford.



WM. V. WHITE,
VETERINARY SURGEON,

OFFICE---Caister's Hotel, Woodstock.

Mr. White guarantees to cure spavin, ringbone, heaves, sweeny, poll evil, and other diseases of horses and cattle. Colts broken at reasonable prices. Orders left at Caister's will be promptly attended to.



OLD ESTABLISHED CARRIAGE FACTORY,

Corner Perry and Simcoe Streets, Woodstock.

WM. SCARFF, PROPRIETOR.

A Large assortment of Carriages, wagons, sleighs, &c., always on hand cheap for cash or its equivalent. Blacksmithing in all its branches, and repairing promptly attended to.

dington, tell
a.m. to 1 p.m.

Royal Ca
Dundas and
Fortye, acco

LIBRARY
Bettridge, B
Cottle, Esq.,
Esq., Secreta

AGRICULT
1858. This
ty, including
Hon. George
John Dunlop
Treasurer.
John Craig,
the election o
Exhibitions i

CHRISTIAN
nection with
day evening f
April to 1st C

TEACHERS
The object of
every three m

EXPRESS C
lished 1852).

MONTREAL
Mr. William

PROVINCIA
ger, Mr. Joh

There are
Company, ov

ington, teller. Office open from 10 a.m. to 3 p.m. Saturdays from 10 a.m. to 1 p.m.

Royal Canadian Bank—Instituted June, 1866. Buildings corner of Dundas and Broadway streets. J. M. Burns, manager; Frederick T. Fortye, accountant; Charles Hunt, clerk; Ashton Fletcher, solicitor.

LIBRARY AND READING ROOM—Established in 1866. *Officers*, Rev. W. Bettridge, B.D., President; William Grey, Esq. Mayor, and Thomas J. Cottle, Esq., Vice-Presidents; Marsden Burns, Esq., Treasurer; J. Noad, Esq., Secretary; Rev. A. Whitmarsh, Superintendent.

AGRICULTURAL SOCIETY of the North Riding of Oxford, organized Feb. 2nd, 1858. This is a part of what was formerly called the County of Oxford Society, including both ridings, and part of the County of Brant. *Officers for 1866*: Hon. George Alexander, President; John Barwick, Esq., 1st vice-President; John Dunlop, Esq., 2nd vice-President; William Grey, Esq., Secretary and Treasurer. Arthur Tew, Henry Parker, Edward Huggins, Thomas Cowan, John Craig, James Lockhart, Henry Welford, Directors. Annual meeting for the election of officers, in Woodstock, C.W., third week in January, each year. Exhibitions in October, each year.

CHRISTIAN ASSOCIATION.—Young People's Christian Association, in connection with the Wesleyan Methodist Church. Regular meetings every Monday evening from 1st of October, to 1st April, at half-past 7 o'clock; from 1st April to 1st October at 8 o'clock.

TEACHERS ASSOCIATION, County of Oxford, organized August, 1862. The object of the Association is mutual improvement. Meetings are held every three months, in different parts of the county.

EXPRESS OFFICE.—A branch office of the American Express Co. (established 1852). First and present manager, Mr. John McKay.

MONTREAL TELEGRAPH Co.—Office, at the Express office; manager, Mr. William Nicholson.

PROVINCIAL TELEGRAPH Co.—Office, at McWhirter & White's; manager, Mr. John Strauchon.

There are two Fire Companies in the town, also a hook and ladder Company, over whom there are efficient officers.

Men's and Boys' Ready-Made Clothing, at PARKER & HOOD'S, Woodstock.

Gents, (nothing made to order, at PARKER & HOOD'S, Woodstock.

THE WOODSTOCK SENTINEL
BOOK AND JOB
PRINTING OFFICE,
DUNDAS STREET,
OPPOSITE CAISTER'S HOTEL.

R. McWhinnie, Proprietor.

THE WOODSTOCK SENTINEL

IS PUBLISHED

EVERY FRIDAY MORNING,

In Time for the Early Mails.

Single Copies, \$1 50 ; Business Cards, \$2 50 ; Liberal
Arrangements made with Yearly Advertisers.

EVERY DESCRIPTION

OF

Plain & Ornamental Printing

EXECUTED WITH

NEATNESS AND DISPATCH,
AT LOW PRICES.

JOHN BEARD, Agent

LIVERPOOL AND LONDON AND GLOBE INSURANCE CO.

THE ASSURANCE

BRITISH AMERICAN FIRE AND MARINE

Canada Life Assurance Company

THE ASSURANCE

THE ASSURANCE

NATIONAL TRAVELLERS' INSURANCE COMPANY

THE ASSURANCE

W. H. GRAY & CO.

W. H. GRAY & CO.

THOMAS WOODSTOCK & CO.

THOMAS WOODSTOCK & CO.

THOMAS WOODSTOCK & CO.

THOMAS WOODSTOCK & CO.

THOMAS WOODSTOCK & CO.

THOMAS WOODSTOCK & CO.

THOMAS WOODSTOCK & CO.

ROBERT PEIRSON

GROCERIES, CROCKERY AND PROVISIONS

SOUTH SIDE OF DENNIS STREET

CENTRAL WOODSTOCK & CO.

L
L
L
L
G
eral
g
H

JOHN BEARD, Agent.

LIVERPOOL AND LONDON AND GLOBE INSURANCE CO.,

FIRE AND LIFE,

Capital \$10,000,000. Invested Funds, \$15,250,000

BRITISH AMERICA FIRE AND MARINE,

Canada Life Assurance Company,

BRITANNIA LIFE ASSURANCE CO.

CANADA WEST FARMERS' MUTUAL AND STOCK INSURANCE CO.,

National Travellers' Insurance Company.

LOANS NEGOCIATED.



RUPTURES.

J. E. CRANE & CO.,

MANUFACTURERS OF

TRUSSES, ABDOMINAL SUPPORTERS,

Shoulder Braces. Instruments for Curved Spine and other Spinal Affections, and Instruments for all kinds of Weak and Deformed Limbs.

J. E. & Co. are also prepared, with the assistance of a practical Surgeon, to operate for Club Feet, and will guarantee to make the most deformed foot perfect, and give satisfaction. J. E. & Co.'s Patent Adjusting Pad Truss has been tested and approved of by the most eminent Surgeons in England and America. He also guarantees to make a Truss to suit, and be worn with comfort, or no pay.

SURGICAL INSTRUMENTS MADE TO ORDER.
Office--Finkle St., Central Woodstock.

ROBERT PEIRSON,

DEALER IN

GROCERIES, CROCKERY AND PROVISIONS,

SOUTH SIDE OF DUNDAS STREET,

CENTRAL WOODSTOCK, C. W.

Alph

Abbot Benjamin
Adams Thos, brick
Adams Wm, black
Agrath John, lab,
Allan Geo, lab, Ch
ANDERSON JOH
south side, res
Appleton Thos, lab
Arblaster Thomas,
Arthur Francis, cle
Austin John, sales
Ayers Wm, general
Bailey Jas, lab, Pe
Bain Alexander, bu
Bain Geo, Perry
BAIN JOHN, ca
Dundas, east e
Baker Thos, lab, W
Baker William P, j
rican Hotel
Ball F R, Barrister
House, res Gri
Barclay James, car
BARNARD WA
Barney Martin, lab,
Barracough Mrs, r
BARWICK JOH
Beard Chas, gentler
BEARD H B, (B
west end
BEARD & NELL
BEARD JOHN, i
Dundas west
BEATTIE JOSEPH
ket Square and
Beeson Thos, lab,
Begg Mrs, s s Dun
Begley James, lab,
Bell John, moulder
Bell Thos, wagon-m
Belshar Wm, tanne
Bendyshe Nelson, g
Bennett Henry, lab,
BETTRIDGE RE
Bickerton Ralph, ca
Bickle James, butch
Bickle John, butch
BICKLE ROBER
Bickle Samuel, butc
Biggins Wm, carper

Alphabetical List of Professions, Trades, &c.

- Abbot Benjamin
 Adams Thos, bricklayer, res Grace
 Adams Wm, blacksmith, Railway street
 Agraph John, lab, res Mill street
 Allan Geo, lab, Chapel street
 ANDERSON JOHN, merchant tailor and dealer in groceries, &c, Dundas st,
 south side, res same, (see card)
 Appleton Thos, lab, e s Norwich
 Arblaster Thomas, gent, res Graham
 Arthur Francis, clerk, res Given
 Austin John, salesman, bds Dundas
 Ayers Wm, general blacksmith, Norwich Road, east end
 Bailey Jas, lab, Peel
 Bain Alexander, builder, res Delatre
 Bain Geo, Perry
 BAIN JOHN, cabinet-maker, undertaker and dealer in furniture, &c, s s
 Dundas, east end
 Baker Thos, lab, Wilson
 Baker William P, photographic artist, rooms Dundas street south, next Ame-
 rican Hotel
 Ball F R, Barrister, &c, County Attorney and Clerk of the Peace, office Court
 House, res Graham street
 Barclay James, carpenter
 BARNARD WARMAN, grocery, n side Dundas, east end
 Barney Mattin, lab, res Given
 Barraclough Mrs, res Dundas
 BARWICK JOHN, land agent, &c, office Dundas, (see card)
 Beard Chas, gentleman, Chapel
 BEARD H B, (Beard & Nellis) Master in Chaucery, office n s Dundas,
 west end
 BEARD & NELLIS, (H B B & Joseph H N) Barristers, &c, office n s
 BEARD JOHN, insurance agent; office, Victoria st. [See card.]
 Dundas west
 BEATTIE JOSEPH, dealer in groceries, crockery and provisions, cor Mar-
 ket Square and Dundas street
 Beeson Thos, lab, res Huron
 Begg Mrs, s s Dundas
 Begley James, lab, res Riddle
 Bell John, moulder, res Graham
 Bell Thos, wagon-maker, Brock street
 Belshar Wm, tanner, res Mill
 Bendyshe Nelson, gentleman, res Huron
 Bennett Henry, lab, res Princes
 BETTRIDGE REV WM, B D, Episcopal, res Dundas, east end
 Bickerton Ralph, carpenter, res Riddle
 Bickle James, butcher, shop Dundas st west, res same
 Bickle John, butcher, shop s s Dundas, east Market, res Victoria street
 BICKLE ROBERT, butcher, shop s s Dundas, east Market, res same
 Bickle Samuel, butcher, res Wellington
 Biggins Wm, carpenter, res George

The Largest Stock of Carpets in Woodstock, at PARKER & HOOD'S.

Men's and Boys' Hats and Caps, at PARKER & HOODS, Woodstock.

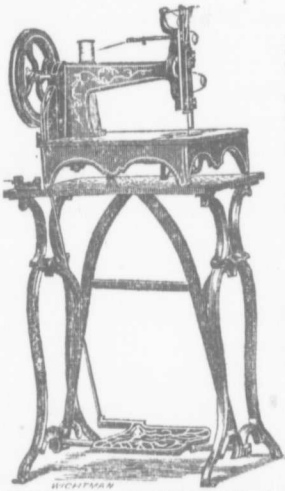

L. N. SOPER,

Dealer in Piano-Fortes, Melodeons, Cabinet Organs, Musical Instruments, Sewing Machines, &c.

Agent for the Western Piano-Fortes, manufactured by C. L. Thomas, warranted first-class in every particular; reference given by circular to hundreds using them.—They have always taken prizes when exhibited in competition with others. Terms easy—Pianos tuned, &c.

MELODEONS AND CABINET ORGANS

From R. S. Williams, which have been awarded ten first prizes, and four diplomas since 1861 at Provincial Exhibitions. Violins, Guitars, Banjos, Tamborines, Flutes, Fifes, Concertinas, Accordeons, &c, &c.

SEWING MACHINES.

Having been over eight years in the business. I can offer the very best, suitable for all purposes, varying in price from \$12 upwards. While there are so many inferior machines offered, purchasers would do well to consult dealers of experience and responsibility. All machines WARRANTED.

SEWING MACHINES REPAIRED.

ALSO,

CONCERTINAS, ACCORDEONS, &c.

Woodstock,

Canada West.

HENRY PARKER, COMMISSION MERCHANT!

Wholesale dealer in

Grain. Wool, and General Produce.

WOODSTOCK, C. W.

OFFICE—Cor. Finkle & Simcoe Streets,

WAREHOUSE—G. W. R. TRACK.

MONTREAL TELEGRAPH CO'Y.,

CONNECTING WITH THE

Atlantic Telegraph Cable!

And all the principal Cities, Towns, and Villages in Canada, the Maritime Provinces, and the United States.

OFFICE—DUNDAS STREET, WOODSTOCK C. W.

W. NICHOLSON, Manager.

NICHOLSON BROS'.

PHOTOGRAPHIC GALLERY!

DUNDAS STREET, WOODSTOCK, C. W.

W. NICHOLSON,

J. NICHOLSON.

Bird Robert (Gre
Bird Robt, sen, g
BISHOP WM, p
Blomley Mrs Eliz
BOOSY WM, fc
Boosy Wm J, mil
BUCHNER NA
Bowdin Geo, lab,
BOWDITCH GE
in stoves, &c,
Bowman Racey, l
Bradford Mrs, Ba
Bradley Peter, tea
Bray Mrs, widow,
Brian John, coast
Brimacombe Geo
Brooks John, Fin
Brooks Mrs, widow
Brooks Wm, butcl
Brotchie John, tai
BROWN H P, pr
BROWN B P, M
east Market (s
Brownrigg James,
BRYANT J H, su
Burgess Samuel, at
Burke John, photo
BURNS J M, man
Burns Matthew, ca
Bartch Mrs, widow
Burton E L, turner
Butler Wm, colore
Beyer Mrs, res Hu
Byrne John, assista
Byron Alexander, t
CAISTER HOUS
CAISTER CALE
Campbell Hugh, lab
Carder D, lumber m
Carr Jas, farmer, C
Carr Thomas, farme
Carr Wm, farmer, r
CARRYER CHAS
end, res Wilson
CEDAR CREEK (C
White & Clark
Chambers R, salesm
Chance John, lab, I
Chapman Henry, wa
Charlesworth Wm, t
Cherry James L, res
Cheyne Robert, war

Bird Robert (Greig & Bird), res n s Dundas east
 Bird Robt, sen, grocer, Dundas
 BISHOP WM, prop Bishop's Hotel, Graham, near Dundas, [see card]
 Blomley Mrs Elizabeth, fruit store, Dundas street
 BOOSY WM, foreman in Eaton's mills
 Boosy Wm J, miller, Eaton's mills
 BUCHNER NATHAN, printer, *Times* office
 Bowdin Geo, lab, Bay
 BOWDITCH GEO, manufacturer of tin, sheet iron and copper ware, dealer
 in stoves, &c, s s Dundas street (see card)
 Bowman Racey, lab, res Huron
 Bradford Mrs, Bay
 Bradley Peter, teamster, Wilson
 Bray Mrs, widow, James street
 Brian John, constable, Wilson
 Brimacombe Geo O, gent, res Delatre
 Brooks John, Finkle
 Brooks Mrs, widow, Norwich
 Brooks Wm, butcher, shop s s Dundas, east end
 Brotchie John, tailor, res Delatre
 BROWN H P, prop Woodstock Foundry, Dundas, [see card]
 BROWN B P, M D, physician, surgeon, &c, Oxford Pharmacy, s s Dundas,
 east Market (see card)
 Brownrigg James, pedler, Hincks st
 BRYANT J H, surgeon dentist, office Dundas west, res same
 Burgess Samuel, auctioneer
 Burke John, photopic artist, rooms over Parker & Hood's store, res Dundas
 BURNS J M, manager Royal Canadian Bank, res Dundas st east
 Burns Matthew, carter, res Wellington
 Burtch Mrs, widow, Wilson
 Burton E L, turner, res Vansittart
 Butler Wm, colored, oyster saloon
 Beyer Mrs, res Huron
 Byrne John, assistant teacher Grammar School, bds Bishop's Hotel
 Byron Alexander, teamster, res s s Dundas east
 CAISTER HOUSE, Dundas street, near Market, Caleb Caister, proprietor
 CAISTER CALEB, proprietor Caister House, Duudas st, near Market
 Campbell Hugh, lab, res Given
 Carder D, lumber merchant, Simcoe
 Carr Jas, farmer, Chapel
 Carr Thomas, farmer, res Main
 Carr Wm, farmer, res Simcoe
 CARRYER CHAS C, saddle and Harness manufacturer, s s Dundas st, east
 end, res Wilson (see card)
 CEDAR CREEK OIL REFINING CO, office n s Dundas, east Market,
 White & Clarke (Geo White and Thos J Clarke)
 Chambers R, salesman, bds Bishop's Hotel
 Chance John, lab, Hincks street
 Chapman Henry, wagon-maker, res Oxford
 Charlesworth Wm, tinsmith, res Mill
 Cherry James L, res Riddle
 Cheyne Robert, warehouseman G W R

WHOLESALE DEPARTMENT UP STAIRS, AT PARKER & HOOD'S, WOODSTOCK.

Ladies' Fashionable Bonnets, Hats, Caps, and Mantles, always at PARKER & HOOD'S, Woodstock.

Professor T. Doston,

PROPRIETOR

HAIR-DRESSING AND SHAVING SALOON.

Hair Cut and Dressed in the most Fashionable Styles.

SOUTH SIDE DUNDAS STREET,
EAST MARKET, - - - WOODSTOCK, C. W.

THOMAS GRANT,

MANUFACTURER OF AND DEALER IN

BOOTS and SHOES.

T. G. has always on hand a carefully selected stock of Boots and Shoes of every description.

South Side Dundas Street, East Woodstock, C. W.

ROBERT DOUGLAS, SADDLE AND HARNESS MAKER,

AND DEALER IN

Harness, Collars, Valises, Trunks, Whips, &c., &c.,
Market Square, Woodstock, C. W.

EDWARD GUPPY,

MANUFACTURER OF AND DEALER IN

Boots and Shoes.

All Work Warranted.

North Side Dundas Street, - - - East Woodstock, C. W.

CHINNER JO
Rifies, res I
Clarke Alexand
Clark Alex, sho
Clark Geo, coop
CLARKE LEV
Clark P, lab, Du
Clark Robert, ge
Clarke Thos J, (C
CLARKE THO
CLARKE THO
water power
Clarke Thomas,
Clark Walter, D
Clark Wm, carp
CLARK W & F
s s Dundas,
Clark Wm, carp
CLARKSON JO
CLARKSON JO
Clarkson Thos L
CLOSE JOSEPH
Clear Miss Mary,
Clougher J B, cl
Clougher J B, se
Clement Jas, wa
Clendenning Wal
Clendenning Wal
Coad James, law
Cochrane Wm H
CODY E, dealer
COGHILL DON
das, [see car
Coghill John, ins
Collins Francis, b
Coller Wm, mill
Cole R, lab, Peel
Collens Stephen, j
COLLENS STE
Dundas street
COLLENS JAM
Commercial Hotel
Connell John, per
Cook Hugh, carpe
Copp John, grain
Copp Eliza, widov
Copp John, bookl
Cormier Joseph, b
COTTON ROBE
COTTLE T J, pr
res Huron str
Couzins Charles, tr

- CHINNER JOHN, Sergt-Major and drill instructor 22nd Battalion Oxford Rifles, res Huron street
 Clarke Alexander, foreman in T J Cottle's flax mill
 Clark Alex, shoemaker, res Simcoe
 Clark Geo, cooper, res Mill
 CLARKE LEVI, tobacconist
 Clark P, lab, Dundas
 Clark Robert, gent, res Georges
 Clarke Thos J, (White & Clarke) res cor Dundas and Oxford streets, west end
 CLARKE THOMAS J, barrel factory, cor Queen and Oxford streets
 CLARKE THOMAS, Finkle's old mill, flouring and gristing (steam and water power), Mill, res same
 Clarke Thomas, miller, res Mill
 Clark Walter, Dundas
 Clark Wm, carpenter, Hincks
 CLARK W & F, photographic artists, rooms over Jeffrey's hardware store, s s Dundas, west end
 Clark Wm, carpenter
 CLARKSON JOHN, station master G W R, res station
 CLARKSON JOHN, freight agent G W R, res station
 Clarkson Thos L, foreman in F B Scofield's planing mill, res Wilson
 CLOSE JOSEPH, brickmaker, Bay
 Clear Miss Mary, milliner and dressmaker, Dundas st, south side
 Clougher J B, clerk
 Clougher J B, sen, reading room
 Clement Jus, wagon-maker, e s Norwich
 Clendenning Walter Wm, grain dealer, res Dundas
 Clendenning Walter, feed and provision store, n s Dundas st east
 Coad James, law student, res Vansittart
 Cochrane Wm H, saddler, res Edward
 CODY E, dealer in groceries, &c, s s Dundas, west Market
 COGHILL DONALD, manufacturer of and dealer in boots and shoes, Dundas, [see card]
 Coghill John, insurance agent, Norwich
 Collins Francis, brewer, w s Hincks
 Collier Wm, miller, Dundas
 Cole B, lab, Peel
 Collens Stephen, jun, brewer, res n s Dundas, east end
 COLLENS STEPHEN, sen, proprietor Woodstock Brewery, Norwich and Dundas streets, s side
 COLLENS JAMES, brewer
 Commercial Hotel, s s Dundas street, Robert Raymer proprietor
 Connell John, pensioner, res Dundas
 Cook Hugh, carpenter, Norwich
 Copp John, grain buyer, Reeve street
 Copp Eliza, widow, Dundas
 Copp John, bookkeeper for Fauquier & Co, res Wellington
 Cormier Joseph, boot and shoe maker, res east end Dundas
 COTTON ROBERT, gore West Oxford, res gravel road
 COTTLE T J, proprietor Flax and Linseed Oil Factory, n s Dundas street, res Huron street
 Couzins Charles, tailor, res Nelson

The Finest Tea and Cheapest Sugar in Woodstock, are at PARKER & HOOD'S.

CANADIAN LITERARY INSTITUTE, WOODSTOCK, C. W.

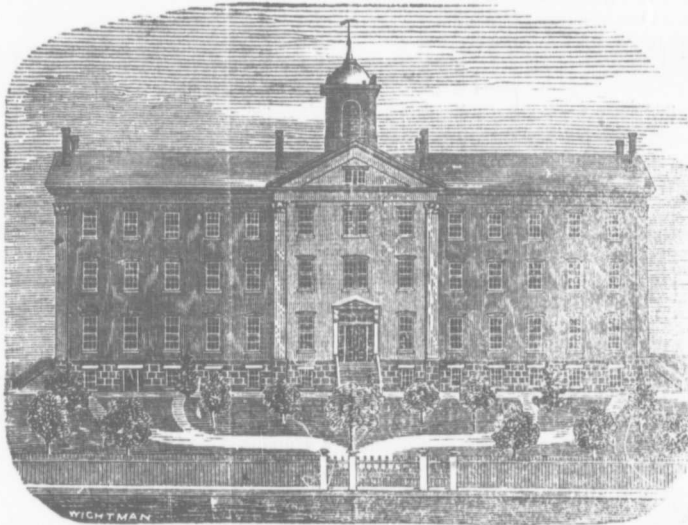

The Institute edifice of which a cut heads this advertisement, is 142 feet long, and 70 feet deep in the centre. It was planned with reference to furnishing the best facilities for instruction, and comfort and convenience for the boarders. It contains ample Steward's rooms, Teachers' rooms, School rooms, Library, Reading and Music rooms, besides accommodations for about eighty boarders. And as many more day scholars can be accommodated.

There is a trusty watchman, who takes up his charge every night at ten o'clock. For the purpose of furnishing healthful out-door exercise in all weathers, there are two gymnasia, 150 feet long by 16 wide, one for the male and one for the female students.

The Institute has ceased to be a mere experiment. It has been in active operation for seven years.

Our plan is to throw as much of the family element into the government and discipline of the school as it is possible to secure; and to develop a high-toned moral and religious sentiment in the pupils committed to us—to form characters which will be prepared for the battle of life.

The school is organized with three departments:—Primary, Higher and Theological.

Into the primary and higher departments both male and female are admitted.

No pupil will be admitted into the Primary Department under eleven years of age.

EXPENSES.

Tuition in the Primary Department, \$20 per annum; Tuition in the Higher Department, \$28.

BOARD AND ROOM RENT, &c.—For gentlemen, \$2 per week; for ladies, \$1.75 per week.

Washing in the Institution, 40 cts per dozen.

INSTRUMENTAL MUSIC.—Piano or Melodeon, \$8 per term; use of instrument, \$2 per term. *Drawing*.—Pencilling or Crayon Drawing, \$4 per term; use of Patterns, 50 cts per term.

TERMS.

The Academic year commences about the middle of September. It is divided into three terms, two of 13 weeks each, and one of 14 weeks.

For further particulars apply to Rev. R. A. FYFE, Principal.

One of the Cheapest places in Canada to buy Dry Goods, is at PARKER & HOOD'S, Woodstock.

COWAN C W, bail
east Market
Cox James, dealer in
east Market, res
CRANE JOHN, su
card)
Crawford John, wago
Crawford John W, g
CROOKS & WHITE
&c. opp Carster
Crotty Harry, appren
Cull Richard, lab, n s
Cullen John F, teach
Cunningham John, ci
Currie Wm, bricklaye
CLYDE & CRAWF
blacksmiths, Fin
Dancer Mrs, Norwich
Dash C, Brock
Davey Alfred, builder
Davidson Alex, portel
Davidson Andrew, po
Davidson John, gardt
Davis Francis, potash
Davis Frederick, black
Davis Richard, lab, R
Davis Robert, painter
Davis A, painter, res
Dawes Anthony, conf
DEASE & SMALL (
ready-made clothi
DEBLAQUIERE CH
DeBlaquiere Henry, g
Deverall John, sexton
Dewitt Martha H
DICK ALEXANDE
DINGWALL R A, v
Dixon Geo H, w s W
DODDS PETER, ma
glass and china,
Doherty Mrs M, dressi
DONALDSON WM,
Dorgan Wm, law stud
DOSTON THOMAS,
Market, (see card
DOUGLAS JOHN, s
Dundas st west
DOUGLAS ROBERT
(see card)
Dunn Jas, carpenter, r
Dunn Mrs, widow, Hii
Eakins Elizabeth, dress

- COWAN C W, bailiff 1st, 2nd and 3rd Division Courts, res Dundas, n side east Market
 Cox James, dealer in dry goods, ready-made clothing, millinery, &c, Dundas, east Market, res same
 CRANE JOHN, surgical instrument manufacturer, Finkle st, res same (see card)
 Crawford John, wagon-maker, Wellington
 Crawford John W, gent, res Huron
 CROOKS & WHITE (C J Crooks and David White) dealers in hardware, &c, opp Carster House, Dundas st
 Crotty Harry, apprentice druggist, bds Dundas
 Cull Richard, lab, n s Mary
 Cullen John F, teacher, res Princes
 Cunningham John, cigar manufacturer, Dundas, s side
 Currie Wm, bricklayer, res Riddle
 CLYDE & CRAWFORD, wagon and carriage manufacturers and general blacksmiths, Finkle st
 Dancer Mrs, Norwich st
 Dash C, Brock
 Davey Alfred, builder, res Mary
 Davidson Alex, porter, Wilson st
 Davidson Andrew, porter G W R
 Davidson John, gardner with H deBlaquiere, Dundas st
 Davis Francis, potash manufacturer, s s Cedar
 Davis Frederick, blacksmith, res Adelaide
 Davis Richard, lab, Railway
 Davis Robert, painter, res Vansittart
 Davis A, painter, res Vansittart w side
 Dawes Anthony, confectioner, n s Dundas, east end
 DEASE & SMALL (William Dease and W B Small) dealers in dry goods and ready-made clothing, opp Market, Dundas st
 DEBLAQUIERE CHARLES, postmaster, res Poplars, Blandford township
 DeBlaquiere Henry, gent, w s Burch
 Deverall John, sexton E C, Chapel
 Dewitt Martha H
 DICK ALEXANDER, head teacher West End School, res Teeple st
 DINGWALL R A, watchmaker, jeweller, &c, Dundas west
 Dixon Geo H, w s Wilson
 DODDS PETER, manufacturer tin and iron plate work, dealer in fancy goods, glass and china, Dundas
 Doherty Mrs M, dressmaker, n s Dundas st, east end
 DONALDSON WM, butcher, shop Dundas st, n side
 Dorgan Wm, law student, res Perry st
 DOSTON THOMAS, hair dressing and shaving saloon, s s Dundas st, east Market, (see card)
 DOUGLAS JOHN, saddler and harness maker, issuer of marriage licenses, Dundas st west
 DOUGLAS ROBERT, manufacturer of saddles, harness, &c, Market Square, (see card)
 Dunn Jas, carpenter, res Vansittart
 Dunn Mrs, widow, Hincks st
 Eakins Elizabeth, dressmaker, res Dundas

J. W. PEDDIE & CO.,
 Dry Goods Merchants, Opposite Market, Woodstock.

feet
me-
ms,
ons

the
sia,

ven

of
nti-
tle

ier

sg,

it,
so

li-

Cloting, durable and CHEAP, manufactured by J. W. PEDDIE & CO., Woodstock.

EATON ANDREW, prop steam flouring mill, near G W R track, res Light street (see card)
 EDDINGTON J G, teller Gore Bank, bds Bishop's Hotel
 EDEN THOMAS, manufacturer of and dealer in boots and shoes, Dundas west
 Eden Mrs Thomas, felt and straw milliner, Dundas st west
 Ed gar George, carpenter, res Huron
 Edgar Wm, clerk P O, res Huron
 EDGAR WM, saddler, &c, Dundas st, east of the Market
 Edward Allan, shoemaker, res Spencer
 Edwards A, blacksmith, Finkle st
 Edwards Nelson, blacksmith, res Simcoe
 Edwards Wm, painter and glazier, Dundas, s side, west end, res same
 Egan Maurice, carpenter, res Oxford
 Elbert Michael, lab, Wilson
 Elliott Archibald, cabinet-maker, res Vausittart
 Elliott John, tailor, bds Dundas
 Elston George, plasterer, res Russell
 Elton Wm, carpenter, e s Wilson
 English Thos, lab, Dundas
 Falconer Nathan, teamster, res Huron
 FARMER'S HOTEL, Dundas st, Gilbert Matheson proprietor
 FAUQUIER E A H & Co, commission merchants, &c, Dundas [see card]
 Fenny Chas, miller, res Graham
 Ferguson Edward, dair-dresser, &c, Dundas st west, res Finkle st
 FIELD G C, M D, Finkle
 Filey Wm, bricklayer, Bay
 FYFFE REV DR, principal Canadian Literary Institute
 Finch Wm, salesman, bds Bishop's Hotel
 FINKLE HENRY J, law student, res Vunsittart
 Finlayson Mrs, res Oxford
 Finley Abel, bricklayer, res Dundas
 FISH GEORE, law student, bds Perry
 FLETCHER ASHTON, A B, L L B, Barrister at Law, &c, office over Stark & Revell's drug store, Dundas st
 FORBES GEO, governor Gaol
 Forbes John, res Graham
 Forbes Wm, lab, Reeve
 FORREST JOHN, proprietor Great Western Oatmeal mills, Wellington st, near G W R station
 FORTYE F T, accountant Royal Canadian Bank, bds Bishop's Hotel
 Fowler Mrs, Carroll st,
 Francis Arthur W, bookkeeper, res Delatre st
 Francis George, baggageman, res Norwich Road
 Frances Geo, wagon-maker, e s Wilson
 Fraser George night station-master
 Frizell Sutton, gentleman, Dundas st
 Fuller David, carpenter, res Beseley
 FULLER TITUS, proprietor Elgin Hotel, Dundas st, west end
 Fury Michael, groceries and fresh fish, south side Dundas st, east Market
 FYFFE REV R A, res Wilson
 GAHAN E F, Clerk 1st Division Court, office over Douglass' saddlery, res Vansittart

Gallager Michael, coc
 Gamblin Mrs, res Ye
 GAMMOND HENR
 sittart sts, [see c
 Garbut Wm, tanner, 1
 GARDNER & ROS
 Garlingham Samuel, 1
 Gayfer Henry, agent,
 Giles Alfred, lab, Rai
 Giles Chas, lab, Ham
 Giles Frederick, lab,
 Giles Geo, lab, res H
 Giles Jacob, lab, res
 Giles Philip, lab, Har
 Giles Sarah, widow, F
 Godfrey Richard, cart
 Goodall John, lab, s s
 GORDON ADAM, d
 res Wellington st
 Gornon John, clerk, re
 GOUGH MRS M, mi
 GOULDING BROS,
 crockery, glasswa
 (see card)
 Graham Arthu, lab, V
 Graham John, teamste
 Graham V
 Grafenhorst Edward, 1
 GRANT JOHN M, s
 GRANT THOMAS,
 east end, (see card
 Gray Alex, millwright
 GRAY GEORGE A,
 opp Market
 Gray Geo, carriage tri
 Green Jomes, grocer, 1
 Green S S, salesman, 1
 Green Wm, carter, res
 GREIG & BIRD, Bar
 GREIG JOHN, (Greig
 Greigg Robert, dealer i
 GREY WM, J P, iss
 GRINTON JAMES C
 &c, Dundas, opp M
 Griswold W P, clerk in
 GUPPY EDWARD,
 card)
 Gunn Alexander, carpe
 Gunn Angus, telegraph
 Gunn Hugh, teamster, 1
 GUNN JAMES, deale
 Dundas st west, res

Gallager Michael, cooper, res Winnett
 Gamblin Mrs, res Yeo
 GAMMOND HENRY, prop North American Hotel, cor Dundas and Vansittart sts, [see card]
 Garbut Wm, tanner, res York
 GARDNER & ROSE, wagon and carriage makers, Vansittart
 Garlingham Samuel, lab, Centre st
 Gayfer Henry, agent, res n s Dundas, east end
 Giles Alfred, lab, Railway
 Giles Chas, lab, Hamilton
 Giles Frederick, lab, res Huron
 Giles Geo, lab, res Huron
 Giles Jacob, lab, res Sydenham
 Giles Philip, lab, Hamilton
 Giles Sarah, widow, Hamilton
 Godfrey Richard, carter, Metcalf
 Goodall John, lab, s s James
 GORDON ADAM, dealer in groceries, crockery, &c, n-s Dundas, east end, res Wellington st
 Gornon John, clerk, res Graham
 GOUGH MRS M, millinery, &c, n s Dundas st, east Market
 GOULDING BROS, (Thos, Geo G, and Robert R G,) dealers in groceries, crockery, glassware and provisions, n s Dundas street, res Dundas s side, (see card)
 Graham Arthur, lab, Wilson
 Graham John, teamster, Metcalf
 Graham V
 Grafenhorst Edward, boot and shoemaker, n s Dundas st
 GRANT JOHN M, shoemaker, bds Dundas east
 GRANT THOMAS, manufacturer and dealer in boots and shoes, s s Dundas, east end, (see card)
 Gray Alex, millwright, Simcoe
 GRAY GEORGE A, Barrister, &c, office over Parker & Hood's, n s Dundas, opp Market
 Gray Geo, carriage trimmer, s s Dundas
 Green James, grocer, res Light
 Green S S, salesman, res Dundas
 Green Wm, carter, res Graham
 GREIG & BIRD, Barristers, &c, Dundas, [see card]
 GREIG JOHN, (Greig & Bird) res Finkle, (see card)
 Greigg Robert, dealer in groceries and provisions, n s Dundas st
 GREY WM, J P, issuer of marriage licenses, com (BR), Dundas, [see card]
 GRINTON JAMES C, dealer in dry goods, ready-made clothing, millinery, &c, Dundas, opp Market, res same
 Griswold W P, clerk in freight office G W R
 GUPPY EDWARD, boot and shoe and shoe manufacturer, Dundas east (see card)
 Gunn Alexander, carpenter and builder, res Dundas, s side
 Gunn Angus, telegraph operator G W R, res Mill
 Gunn Hugh, teamster, res Delatre
 GUNN JAMES, dealer in groceries, crockery, wines, liquors, &c, n side Dundas st west, res same

FASHIONABLE MILLINERY DEPARTMENT, at J. W. PEDDIE & CO.'S, WOODSTOCK.

The "Noted Cheap Store" for Dry Goods, is J. W. PEDDIE & CO.'S. Woodstock.

Gunn Mrs, res Delatre
 Gunn Robert, carpenter, res Mill
 GURNETT GABRIEL, tax collector, res Winnett
 GURNETT GEO, boot and shoe manufacturer, s s Dundas, west Market,
 res do
 HACK DAVID, Prince of Wales Saloon, Dundas, n side, opp Market
 Hadskins Hugh, turner, Chapel
 Hague Wm, lab, Centre
 HALL HENRY, manufacturer of and dealer in boots and shoes, s side Dun-
 das st, res do
 Hall Robert, carpenter, Centre
 Hall Wm, engineer Eaton's mills, res first from McMillan's church
 Hallack Mrs, res Oxford
 Hallam Samuel, gent, Chapel
 Hatton Thomas, carter, res Delatre
 Hamlin Elias, lab, Teeple
 Hamlin John, carpenter, Teeple
 Hankey Victor, carriage trimmer, shop Norwich Road, east end
 Hankinson Chas B, Professor, s s Ann st
 Hardie Thomas, salesman, res Princes st
 HARGRAVE WM, assistant postmaster, Peel
 Harman John, shoemaker, Dundas
 Harris Arthur, bricklayer, res Princes
 Harris John, lab, res Riddle
 Harrison John, cabinet-maker, Teeple
 Harrison John, market clerk, res Adelaide
 Hart Chas, gent, Norwich
 Harvey Jacob, McKay's Hotel
 HARWOOD GEORGE, baker and confectioner, Dundas st west, res same
 Hatch Joseph, grain dealer, Bay
 Hatch Mrs, widow, east side Bay
 Hatch Mrs, widow, Dundas
 Hatch Mrs Joseph, James st
 Havenor John, lab, s s Dundas
 HAY ALEXANDER, printer, res Riddle st west
 Hay Geo, carpenter, Simcoe
 HAY JAMES, cabinet-maker and undertaker, Dundas, s s, west end, res cor
 Broadway and Simcoe sts (see card)
 HAY JOHN, manufacturer of and dealer in boots and shoes, Dundas st, res
 same (see card)
 HAYES & COLLEN, (Henry and Wm) proprietors East End Gristing and
 Flouring Mills, s s Dundas st
 Haystead Wm, carter, Simcoe
 Hayward Arthur, prop Victoria Hotel, Finkle st
 HEATH & AYERS, (Chas & Wm) general blacksmiths, Norwich Road
 HEATH CHARLES, wagon-maker, Norwich Road, east end
 HEATH JONATHAN, wagon and carriage manufacturer, Bay
 Henry Thomas, carpenter, Dundas
 Hessel Thomas, laborer, Railway
 Hill Harry H, receiver for H Parker, res e s Wellington
 HILL JAMES M, insurance agent, office and res s s Dundas, east end
 Hill Mrs, Finkle

HOLMES JAS,
 Holtby Vickerma
 HOOD J D, (Pa
 Horne Mrs, widow
 HUGHES JAM
 Humphrey Mrs C
 Hunt Jas, lab, N
 Hunt Rev. John, 1
 Hurst Geo, lab, H
 Huyes H, miller,
 Hyde H F, grain
 ILES CHARLE
 Impet Richard, ge
 INGERSOLL JA
 Vansittart
 INGLIS REV W
 Innes George, we
 JACKSON HE
 James William, c
 Jakes C, America
 JEFFREY & BE
 paints, oils, &
 Johns Solomon, cc
 Johnston James, l
 JOHNSTON RO
 card)
 Johnson Roderick
 JOLLY FARME
 prietor.
 Jones Mrs, widow
 JOY S, M D, phy
 Kage Mrs, widow,
 Kelly James, lab,
 Kendal Daniel S,
 KERR C, book-ke
 King Wm, horse t
 King Thomas R,
 King Wm, carrier
 Kinney Israel, wa
 KINTREA JAMI
 Pleas, Registr
 buildings, res
 KIRTON GEOR
 grocery, n s D
 Knapp Joseph, ter
 KOGELSCHATZ
 KOLLMYER SO
 res Teeple
 LAKEMAN JAC
 LAKEMAN JAM
 Lamport Ed, grain
 Langstaff R, shoer

HOLMES JAS, manager, W C McLeod's hardware department, res Delatro
 Holtby Vickerman, wagon maker, res s s Dundas
 HOOD J D, (Parker & Hood) res Light
 Horne Mrs, widow, Bay
 HUGHES JAMES, assessor, res Riddle
 Humphrey Mrs C, felt and straw work, Dundas west end
 Hunt Jas, lab, Norwich
 Hunt Rev. John, Wesleyan Methodist, Parsonage Graham
 Hurst Geo, lab, Hincks
 Huyes H, miller, Wellington
 Hyde H F, grain dealer, Maud
 ILES CHARLES, writer, Registry office, bds Woodstock Hotel
 Impet Richard, gent, res Light
 INGERSOLL JAMES J P, Registrar County Oxford, office Hunter, res
 Vansittart
 INGLIS REV WM, U P C, res Teeple
 Innes George, weaver, Ann
 JACKSON HENRY, accountant, bds North American hotel
 James William, cooper, res Simcoe
 Jakes C, American hotel
 JEFFREY & BRO, (Francis and John) dealers in shelf and heavy hardware,
 paints, oils, &c, s s Dundas
 Johns Solomon, cooper, res Mill
 Johnston James, laborer, res Riddle
 JOHNSTON ROBERT, bakery and confectionery, s s Dundas, (See
 card)
 Johnson Roderick, lab, res Barwick
 JOLLY FARMER HOTEL, s s Dundas, east end, Henry Matthew, pro-
 prietor.
 Jones Mrs, widow, Norwich
 JOY S, M D, physician, surgeon, &c, Brock
 Kage Mrs, widow, Peel
 Kelly James, lab, res Mill
 Kendal Daniel S, gentleman, boundary line
 KERR C, book-keeper for John White & Co, bds Bishop's hotel
 King Wm, horse farrier, res n s Dundas, east end
 King Thomas R, carpenter, Riddle
 King Wm, carrier, res n s Dundas east
 Kinney Israel, wagon-maker, Rouge
 KINT'REA JAMES, county treasurer, deputy clerk of the Crown and
 Pleas, Registrar Surrogate Court, and treasurer East Zorra, office Co
 buildings, res Centre
 KIRTON GEORGE, photographic artist, rooms over Gouilding Bros'
 grocery, n s Dundas. res same, (See card)
 Knapp Joseph, teamster
 KOGELSCHATZ E A, tobacconist, n s Dundas
 KOLLMYER SOVEREIGN, cabinet-maker and upholsterer, Dundas.
 res Teeple
 LAKEMAN JACOB, gentleman, ss Dundas
 LAKEMAN JAMES, book-keeper for William F Wilson, res Simcoe
 Lamport Ed, grain dealer, King
 Langstaff R, shoemaker, Metcalf

FASHIONABLE TAILORING DEPARTMENT, at J. W. PEDDIE & CO.'S, WOODSTOCK. Orders solicited.

Please examine our Stock and Prices before purchasing elsewhere. J. W. PEDDIE & CO., Woodstock.

130

OXFORD AND NORFOLK DIRECTORY

SAMUEL BURGESS,
AUCTIONEER, AND GENERAL AGENT!

Would respectfully inform the public that he is prepared to give prompt attention to all sales entrusted to him.

He would also state that he is prepared to give the STRICTEST ATTENTION to the collection of debts and accounts in town or country.

☞ A sale of miscellaneous goods, &c., on the Market each Saturday.

WOODSTOCK, C. W.

DONALD COCHILL,

MANUFACTURER OF, AND DEALER IN

BOOTS AND SHOES,

Dundas Street, West Woodstock, C.W.

☞ Particular attention paid to Custom work. A LARGE, AND WELL SELECTED STOCK of ready-made boots and shoes of every description, always on hand.

NORTH AMERICAN HOTEL

WOODSTOCK, C. W.

CORNER DUNDAS AND VANSITTART STS,

HENRY GAMMOND, PROP.

This house affords first-class accommodations for the travelling public and others. The Bar is always supplied with the purest of liquors, and the very best cigars. Good stabling, and an attentive hostler.

JOHN MCKAY,

MANUFACTURER OF AND DEALER IN

Boots and Shoes.

All Work Warranted.

And Satisfaction Guaranteed.

Dundas Street, West Woodstock, C. W.

VT !

prompt

TEN-

ry.

rday.

ES,

AND

every

EL

STS,

public

id the

S.

d.

The "Times" Newspaper,

A WEEKLY JOURNAL,

Having a large circulation in the Ridings of Oxford and the Counties of the West.

It contains the

LATEST NEWS BY ATLANTIC CABLE,
The State of the Markets,
AND A FULL SUMMARY OF CURRENT EVENTS,
with excellent Family Reading.

ISSUED EVERY FRIDAY,

At \$1.50 per Annum in Advance.

Office, North side Dundas Street, opposite the Market.

"The Times"

Steam Printing Establishment

is supplied with every requisite for the

Prompt Execution of Book & Job Printing.

Particular attention paid to orders from the Country.

OFFICE—CORNER WEST OF THE MARKET.

ALEX. McCLENEGHAN,

Dundas Street, Woodstock

Leadbeater W
Lewis Evan, b
Lewis Wm, m
Litchfield Chau
LODGE JOHN

das, (see c
Love Thomas,
Loveland Nath
Lovering Willi
Luddington E,
Lusted John, fi
Marr Mrs, wide
Martin Edwin,
Martin Fred C,
Martin James,
Martin James,
MARTIN JOHN
Martin Richard
Martin S, law
MATHESON C
MATHESON J
MATHESON J

Wellington
Mathieson John,
MATTHEW D
MAYCOCK JC
Mercer Mrs, wide
Merigold Arthur
MERIGOLD FI
Merrifield Wm, c
Midgley John, m
end

MILLER & FIN
Miller Thos D, M
Millard Henry, c
Mills W M, Cha
MILNE THOM
Montgomery Geo
Morris Richard,
Morrison Alexan
Morrison Angus,
Morrison John, l
Mosier Matthew,
Mulveney Wm, s
Mundy Samuel, g
MUNRO ALEX
Munro Angus, lal
Munro Mrs, res C
Munson —, colore
Murphy Margaret
MURRAY D, (S
Murray Donald, c

Leadbeater Wm. cooper, Mill
 Lewis Evan, builder, Bay
 Lewis Wm, mason, Norwich
 Litchfield Charles, foreman Geo Bowditch's manufactory, res Adelaide
 LODGE JOHN O, manufacturer of, and dealer in boots and shoes, Dundas, (see card)
 Love Thomas, cabinet maker, Young
 Loveland Nathan, moulder res Winniett
 Lovering William, livery stables, Coutts' old stand, s s Dundas, east end
 Luddington E, farmer, Teeple
 Lusted John, farmer, res Dundas east end
 Marr Mrs, widow Reeve
 Martin Edwin, butcher, centre
 Martin Fred C, law student, bds Dundas
 Martin James, laborer, res s s Dundas east
 Martin James, dealer in groceries, crockery, &c, n s Dundas, res same
 MARTIN JONATHAN, bakery and confectionery, Dundas, res same
 Martin Richard, constable, res Winniett
 Martin S, law student, bds Wilson
 MATHESON GILBERT, prop Farmer's Hotel, s s Dundas
 MATHESON HUGH, law student, res Dundas, s side
 MATHESON JOHN, marble and stone cutter, s Dundas, east Market, res Wellington st
 Mathieson John, law student, Delatre
 MATTHEW DANIEL, Woodstock Hotel, n s Dundas, east end, (see card)
 MAYCOCK JOSEHH, painter, res Dundas, [see card]
 Mercer Mrs, widow, Hamilton
 Merigold Arthur, clerk Registry office, bds Vansittart
 MERIGOLD FREDERICK, clerk Registry office, bds Vansittart
 Merrifield Wm, carpenter, Metcalf
 Midgley John, manufacturer of and dealer in boots and shoes, s s Dundas, east end
 MILLER & FINKLE, (D G & A), Barristers, &c, office south side Dundas
 Miller Thos D, Main st
 Millard Henry, clerk, Finkle
 Mills W M, Chapel
 MILNE THOMAS, book-keeper in McWhirter & White's, Dundas st
 Montgomery Geo, Brock st
 Morris Richard, tailor, res n s Dundas, east end
 Morrison Alexander, tailor, res Vansittart
 Morrison Angus, fireman Eaton's mills, res Main
 Morrison John, lab, res Given
 Mosier Matthew, cooper, res Main
 Mulveney Wm, salesman, Dundas
 Mundy Samuel, grocer, Dundas, s side, res same
 MUNRO ALEXANDER, mill-wright, res Mill st, w side
 Munro Angus, lab, Railway
 Munro Mrs, res Oxford
 Munson —, colored, fireman Eaton's mills, Church
 Murphy Margaret, spinster, Reeve st
 MURRAY D, (Sutherland & Co) publishers, Dundas
 Murray Donald, carpenter, res Delatre

MANTLES ! MANTLES !! MANTLES !!! AT J. W. PEDDIE & CO.'S, WOODSTOCK.

SHAWLS! SHAWLS! SHAWLS!!! at J. W. PEDDIE & CO.'S, Woodstock.

Murray John, grain dealer, res n s Dundas st east
 Murray Robert, contractor, res Oxford
 McAllum Wm & Donald, boot and shoe manufacturers, Dundas, east end, n s,
 res Teeple st
 McBeath Mrs Sarah, machine sewing, res n s Dundas east
 McCLENEGHAN ALEX, publisher and proprietor Woodstock *Times*, office
 Dundas st, (see card)
 McClennan Alex, lab, res Adelaide
 McCoy Jas, pensioner, Young
 McDERMID REV DUNCAN, Presbyterian minister, res Delatre
 McDonald Donald, lab,
 McDonald Donald, lab
 McDonald James, salesman, res w Dundas
 McDouald James, shoemaker, res Dundas
 McDonald Malcolm, lab, res Yeo
 McDonald Malcolm, lab, res Main
 McDonald Mrs, res Winnett
 McDonald Norman, lab, res Russell
 McDONALD R W, student at law, res cor Dundas and Victoria
 McELHERAN RICHARD, engineer *Times* office
 McFARLAND WM, cigar-maker, bds North American Hotel
 McGREGOR GREGOR, shoemaker, res Brock
 McGregor James R, book-keeper, bds Caistor's Hotel
 McGiven John, lab, res Oxford
 McInnes Donald, shoemaker, res s s Railway
 McIntosh Miss M, milliner, res Dundas west
 McINTYRE JOHN, dealer in groceries, crockery, wines and liquors, s side
 Dundas st, west end, res same
 McIntyre Stephen, lab, res Given
 MACKAY ANGUS, general blacksmith and manufacturer of farming imple-
 ments, Dundas st, west end, (see card)
 McKay Alexander, merchant tailor, Dundas st, res same
 McKay Alexander, res Vansittart
 McKAY & BICKERTON, manufacturers of and dealers in saddles and har-
 ness, Dundas, (see card)
 McKay David, carpenter, res Delatre
 McKay George, tailor, res Light
 McKAY HUGH, prop Eldorado House, Market Square, (see card)
 McKay John G, salesman, bds Woodstock Hotel
 McKAY JOHN, agent American Express, office n s Dundas, east Market,
 (see card)
 McKAY JOHN, manufacturer of and dealer in boots and shoes, cor Dundas
 and Delatre sts, (see card)
 McKay Mrs, res Light
 McKay Mrs, res Delatre
 McKAY RODERICK, merchant tailor, Dundas
 McKAY W G, grain dealer, res Simcoe
 McKay W H, Sheriff's bailiff, res Finkle
 McKay Wm, saddler, res Huron
 McKAY ALEX M, groceries, &c, Dundas
 McKegan John, lab, res Winnett
 McKenzie Angus, contractor, res Light

GORDON JOH
 McKENZIE D,
 McKenzie Hugh,
 McKenzie John,
 McKenzie Thom
 McKenzie Willia
 McKenzie Angus
 McKinnon Chas,
 McKINNON M
 west end, res
 McKinnon Philp
 McLean Archib
 McLean Kenneth
 McLean Mrs, res
 McLeod Alexand
 McLeod James
 McLeod John, la
 McLeod R, currie
 McLEOD W C,
 Royal Canad
 McMullen Rev W
 McNaughton Ale
 McNaughton Joh
 McPhee John, ta
 McPherson Donal
 McPherson Georg
 McWHINNIE J
 McWHINNIE J
 west. See ca
 McWHIRTER
 card.
 McWHIRTER J
 Market. See
 NASMYTH GE
 Dundas, res
 Nasmyth Wm, gr
 NELLIS ELIJA
 NEWTON ANI
 Nicholson Angus,
 NICHOLSON B
 Dundas, opp
 Nicholson Jobu, c
 Nimmo Robt, con
 OLIVER & SCE
 OLIVER THOS,
 O'Rourke Thomas
 OSWALD JOH
 PACKARD S A
 Paling Samuel, ca
 PARK ROBER

- GORDON JOHN, accountant, Dundas east
 McKENZIE D, manager New York Store, bds Bishop's Hotel, (see card)
 McKenzie Hugh, dealer in groceries, liquors, &c, Dundas s, res Queen
 McKenzie John, shoemaker, res Winnett
 McKenzie Thomas S, builder, res Delatre
 McKenzie William, Norwich
 McKenzie Angus, lab, res Oxford
 McKinnon Chas, lab, res Bexely
 McKINNON MALCOLM, dealer in dry goods, groceries, &c, s s Dundas,
 west end, res Brock, (see card)
 McKinnon Phillip, lab, res Oxford
 McLean Archibald, blacksmith, res Delatre
 McLean Kenneth, mason, Young st
 McLean Mrs, res Winnett
 McLeod Alexander, res Dundas, s s, west end
 McLeod James
 McLeod John, lab, res Oxford
 McLeod R, currier, res Mill
 McLEOD W C, dealer in dry goods and hardware, s s Dundas, west end, res
 Royal Canadian Bank building
 McMullen Rev Wm, Presbyterian, Finkle
 McNaughton Alexander, Adelaide
 McNaughton John, carpenter, res Adelaide
 McPhee John, tailor, bds Dundas
 McPherson Donald, gent, res Dundas, s s
 McPherson George, Finkle
 McWHINNIE JOHN, editor "Sentinel," res s s G W R
 McWHINNIE ROBERT, prop "Sentinel," Dundas, near market, res Dundas
 west. See card
 McWHIRTER JAMES, official assignee Insolvent Court, n s Dundas. See
 card.
 McWHIRTER & WHITE, commission merchants, office n s Dundas, east
 Market. See card
 NASMYTH GEORGE, merchant tailor and clothier, Bible depository, s s
 Dundas, res Vansittart
 Nasmyth Wm, groceries, crockery and hardware, s s Dundas, east end
 NELLIS ELIJAH, J P, farmer, res lot 18, 1st con, Blandford
 NEWTON ANDREW, merchant tailor, s s Dundas, east Market
 Nicholson Angus, lab, res Adelaide
 NICHOLSON BROS, [James and William,] photographic artists, rooms s s
 Dundas, opp Montreal Telegraph office
 Nicholson John, carpenter, s s Princes
 Nimmo Robt, commercial traveller, Dundas
 OLIVER & SCHELL, dealers in dry goods, &c, Dundas
 OLIVER THOS, M P P, dealer in dry goods, &c, res Simcoe
 O'Rourke Thomas, trader, res Mill
 OSWALD JOHN, machinist, Grace
 PACKARD S A, cattle dealer, res Dundas
 Paling Samuel, carpenter, w s Princes
 PARK ROBERT, manager Gore Bank, res Bank buildings, s s Dundas

J. W. PEDDIE & CO., Woodstock, always show a Splendid Stock of Dress Goods.

BISHOP'S HOTEL,

GRAHAM STREET,

WOODSTOCK, C. W.

WILLIAM BISHOP,

Proprietor.

This House is situated in a central position, convenient to the Market and business part of the Town.

The proprietor has lately made

ADDITIONS TO THE BUILDING,

AND THE

Accommodations afforded are Unsurpassed by any other House in Western Canada.

THE BAR

Is always Supplied with the Very Best Brands of Liquors and Cigars!

AN OMNIBUS TO AND FROM THE STATION

WM. BISHOP.

PARKER & HOC
goods, heavy w
clothing, whole
PARKER H, who
Simcoe and Fi
Parker John, J P,
PARKER T H, (F
Parr Geo, confection
Pascoe Chas, carpenter
Pascoe George, butcher
Pascoe John, butcher
Patrick Samuel, carpenter
Patterson Miss Eliz
Patterson Mrs, widow
Patterson John, cooper
PAULIN D & Co,
stoves, &c, Van
Payne Absolom, carpenter
Payne Wm, lab, 1st
Peach Edwin, boot & shoemaker
Peacock Daniel, mar
PEDDIE J W & Co
Dundas st, opp
PEERS HENRY, J
PEIRSON ROBERT
st, east Market,
PEIRSON WILLIAM
das, east Market
PELHAM ALEX,
PENMAN DANIEL
PENMAN JOHN,
Pennington Geo, mar
Pennington John, ta
Perrin Rev C, Wilso
Perry D M, office of
Perry Levi H, gentle
PETTIT WILLIAM
east Market
Pettit Wm, carpenter
Phelan Mrs, Dundas
Philp Rev John, assi
Philp Hart, at Parke
Place Joseph, shoem
Pocock Stephen, man
n s, east end
POTT WM, watchm
east end (see car
Powell John, lab, res
Prior Hiram (Paulin
PROVINCIAL TEL
n s Dundas east,
Quinn Daniel, tailor, n

- PARKER & HOOD, (T H P and J D H) importers of staple and fancy dry goods, heavy woollens and carpets, and manufacturers of men's and boys' clothing, wholesale and retail, n s Dundas, opp Market, (see card)
- PARKER H, wholesale dealer in wool, grain and general produce, office cor Simcoe and Finkle sts, wareroom G W R track (see card)
- Parker John, J P, gent, res Simcoe
- PARKER T H, (Parker & Hood) res Vansittart
- Parr Geo, confectioner, Dundas st
- Pascoe Chas, carpenter, Mary
- Pascoe George, butcher, Market buildings, res Mary
- Pascoe John, butcher, shop n s Dundas st, east end
- Patrick Samuel, carpenter, w s Victoria
- Patterson Miss Elizabeth, milliner Joseph Rippon's, res Riddle
- Patterson Mrs, widow, Riddle
- Patterson John, contractor
- PAULIN D & Co, Vulcan Foundry, manufacturer of agricultural implements, stoves, &c, Vansittart
- Payne Absolem, carriage-maker, res Perry
- Payne Wm, lab, 1st Range, No 3
- Peach Edwin, boot and shoe manufacturer, Dundas, n s, east end
- Peacock Doniel, manufacturer of sash, doors and blinds, cor Dundas & Young
- PEDDIE J W & CO, dealers in dry goods, ready-made clothing and millinery, Dundas st, opp Market, (see card)
- PEERS HENRY, grain dealer, w s Victoria
- PEIRSON ROBERT, dealer in groceries and family provisions, s s Dundas st, east Market, (see card)
- PEIRSON WILLIAM, dealer in groceries, crockery and Provisions, n s Dundas, east Market, (see card)
- PELHAM ALEX, shoemaker, Riddle st
- PENMAN DANIEL, gent, res south railway station
- PENMAN JOHN, prop woollen factory, res south railway station, (see card)
- Pennington Geo, machinist, Simcoe
- Pennington John, tailor, Teeple
- Perrin Rev C, Wilson
- Perry D M, office of D C
- Perry Levi H, gentleman, Perry st
- PETTIT WILLIAM, baker, confectioner and saloon keeper, n side Dundas, east Market
- Pettit Wm, carpenter, n s Dundas
- Phelan Mrs, Dundas
- Philp Rev John, assistant (Wesleyan Methodist)
- Philp Hart, at Parker & Hoods, res Adelaide
- Place Joseph, shoemaker, res Dundas
- Pocock Stephen, manufacturer of the Oxford Patent Window Blind, Dundas, n s, east end
- POTT WM, watchmaker, jeweller and dealer in groceries, &c, n s Dundas, east end (see card)
- Powell John, lab, res Broadway
- Prior Hiram (Paulin & Co) Vansittart
- PROVINCIAL TELEGRAPH COMPANY, office in McWhirter & White's n s Dundas east, John Strauchon, operator
- Quinn Daniel, tailor, n s Dundas, east end

Cloths, Tweeds, Doeskins and Cords, in great variety, at J. W. Peddie & Co's, Woodstock.

- Quinton Samuel, teamster, res Adelaide
RACKETT A H, New Book and Music Store, cor Dundas and Light sts, res same, (see card)
 Rapson James, wagon and carriage manufacturer and general blacksmith, Market Square, w side, res Queen
 Raven Mrs, Dundas
 Reid John, constable, Main
 Reid Richard, cutter at J W Peddie & Co's
REID W A, groceries, crockery and provisions, Dundas, ss, west end, res same
 Renwick Robt, lab, Wilson
REVELL REV HENRY, M A Chapel
 Revell Henry
REVELL R M [Revell & Teeple] res Princes st
REVELL & TEEPLE [R M R and A T] Surgeon Dentists, office over Parker & Hood's dry goods store, Dundas st
RICE W M, prop International Hotel, Dundas, (see card)
RICHARDS DANIEL, potash manufacturer, and general dealer in pork and grain, res Dundas, east end
RICHARDSON HUGH, Barrister, &c. cor Dundas and Light, (see card)
RICHMOND D C, dealer in and manufacturer of hats, caps, furs, &c, Dundas, opp Market
RIPPON JOSEPH, importer and dealer in fancy and staple dry goods, millinery, clothing, groceries, &c, Market Square, Dundas st (see card)
 Robertshaw John, boot and shoe manufacturer, n s Dundas
 Robertson David, clerk, res Simcoe
 Robertson John, blacksmith, Metcalf
 Robertson John, shoemaker, res Dundas
 Robinson John, teamster, w s Riddle
 Robinson John, general blacksmith, Perry st, res Metcalf
ROBINSON JOSEPH, dealer in groceries, crockery and provisions, n s Dundas, east Market, res same
 Robinson Robert, plasterer, res Adelaide
 Rodger Wm, blacksmith, res Adelaide
 Rose Alex M, lab, res Adelaide
ROSE ANGUS, dealer in groceries and feed, Dundas st west
 Ross Alexander, plasterer, res Simcoe
 Ross Alexander, deputy Sheriff Co Oxford, bds Wellington
 Ross Andrew, Sheriff Co Oxford, office Court House, res Wellington at
 Ross Frederick, salesman W C McLeod's, res Dundas west
ROSS GEO, agent Sutherland & Co, bds Dundas west
 Ross James, plasterer, res Queen
 Ross John, shoemaker. w s Grace
ROSS ROBERT, dealer in groceries, &c, Dundas, opp Market
 Russell James, gardner, res Huron
 Safford Wm, cooper, Brock
 Scarff Geo, Peel
SCARFF JAMES S, carriage painter, res Simcoe st
 Scarff Thomas, coach trimmer, res Simcoe
SCARFF W M, carriage and wagon manufacturer and general blacksmith, cor Perry and Simcoe, res Perry, [see card]
 Scarff Wm, harness-maker, bds Dundas

WOOLEN F

Situated

WOODSTOCK

D. PENMA

Cloth Dres

D

LE

Cigars,

DU

WOODSTOCK

NEW H

The undersigned has p
 he has taken premises a
 now prepared to attend

Shampooing,

Remember the pl

3

**THE WOODSTOCK
WOOLEN FACTORY AND CARDING MILL,**

Situated South of the Great Western Railway Depot,

WOODSTOCK - - CANADA WEST.

D. PENMAN & SON, PROPRIETORS.

**Cloth Dressing and Custom Carding
DONE ON SHORT NOTICE.**

LEVI CLARK,

MANUFACTURER OF AND DEALER IN

Cigars, Tobacco, &c., &c.,

DUNDAS STREET,

WOODSTOCK - - CANADA WEST.

NEW BARBER SHOP.

The undersigned has pleasure in intimating to his numerous friends that he has taken premises a few doors East of Mr. RICE'S HOTEL, and is now prepared to attend to the necessities of his customers. The utmost attention paid to

Shampooing, Private Orders, &c., &c., &c.

Remember the place, East of the International Hotel.

HENRY HAWKINS.

THE WOODSTOCK
 WOOLLEN FACTORY AND CARDING MILL
 CANADA WEST
 D. PENMAN & SON, PROPRIETORS.
 Cloth Dressing and Custom Carding
 LEVI CLARK,
 CIGARS TOBACCO, & CO.,
 WOODSTOCK
 CANADA WEST
 NEW BARBER SHOP

SCOFIELD F B
 SCOTT S A, M
 office same, [
 Scott Thoms [Sc
 Scott & White, (
 Dundas, wes
 SCOTT WM, M
 ket, res Van
 Scudbury Joseph
 Secord Henry, ca
 Sharp John, labor
 SHAW A G, hood
 Shaw Thomas M,
 Shepherd Mrs, W
 Sherad Mrs Simec
 SHERMAN REV
 Shinners Martin,
 Silcox John, pota
 Silvester Henry,
 Dundas, east
 Simpson James, t
 Simpson William,
 Sessions Mrs Lucy
 Small William B,
 Smart Thomas, te
 Smith Andrew, de
 res same
 Smith John, butch
 Smithson Herman,
 Smithson John, coc
 Snelgrove William
 Snowden Robert, b
 Snary Thomas, mo
 SOPER L N, deal
 Dundas, east 1
 Spencer William, r
 Spinks Charles, con
 STARK & REVE
 dealers in phot
 Stevens Samuel, cl
 Stewart R, laborer 1
 Stover Jacob, gent,
 Strauchon George, 1
 Strauchon John, ma
 Stuart Alex, lab, res
 Stewart Alexander,
 Stuart Duncan, lab,
 Stuart D, builder, 1
 Stuart William, lab,
 STUBBS JAMES,
 Sudworth Abraham,

SCOFIELD F B, sash, door and blind factory, Wilson st, near G W R, track
 SCOTT S A, M D, & Co, chemists and druggists, Dundas st, opp Market,
 office same, [see card]
 Scott Thoms [Scott & White] res Vansittart
 Scott & White, (Thos S and James W) chemists and druggists, &c, n s
 Dundas, west end
 SCOTT WM, M D, physician, surgeon, &c, office s s Dundas west mar-
 ket, res Vansittart.
 Scudbury Joseph, Wilson
 Secord Henry, carpenter, Adeloide
 Sharp John, laborer Hamilton
 SHAW A G, hoop skirt manufacturer, bds Simcoe
 Shaw Thomas M, gunsmith, dealer in guns, powder, shot, &c, n s Dundas
 Shepherd Mrs, Wellington
 Sherad Mrs Simcoe
 SHERMAN REV EDWARD, Chapel
 Shinnars Martin, law student, res Huron
 Silcox John, potash manufacturer, Chapel
 Silvester Henry, auctioneer, insurance agent, and accountant, office n s
 Dundas, east market
 Simpson James, turner, w s Riddle
 Simpson William, watchman, res Dundas
 Sessions Mrs Lucy, widow
 Small William B, merchant, w s Wellington
 Smart Thomas, teamster, Finkle
 Smith Andrew, dealer in dry goods, groceries, hardware, &c, n s Dundas
 res same
 Smith John, butcher, res n s Dundas east end
 Smithson Herman, cooper, res Mill
 Smithson John, cooper, res Delatre
 Snelgrove William, Teeple.
 Snowden Robert, bookbinder, res Bishop
 Snary Thomas, moulder, King
 SOPER L N, dealer in sewing machines and musical instruments, s side
 Dundas, east market, (see card)
 Spencer William, merchant, Robinson
 Spinks Charles, constable, res Duncan
 STARK & REVELL, (Robert S and Robert R) chemists and Druggists,
 dealers in photographic materials, &c, Dundas, (see card)
 Stevens Samuel, clerk, Princes
 Stewart R, laborer Main
 Stover Jacob, gent, Primrose
 Strauchon George, principal grammar school, res building, Graham
 Strauchon John, manager Provincial telegraph office, Dundas
 Stuart Alex, lab, res Given
 Stewart Alexander, Court house
 Stuart Duncan, lab, Oxford
 Stuart D, builder, King
 Stuart William, laborer, w s Wellington
 STUBBS JAMES, printer, Times office
 Sudworth Abraham, boot and shoemaker res w s Finkle

Hoop Skirts---very Cheap---at J. W. PEDDIE & CO'S, Woodstock.

ELDORADO HOTEL,

Market Square, Woodstock, C. W.

HUGH M'KAY, Proprietor.

Every attention will be paid to travellers and others stopping at this house.
The Bar is always supplied with the best brands of Liquors and Cigars.

GOOD STABLING.**AMERICAN EXPRESS OFFICE**

AND

EXCHANGE OFFICE.

American money bought and sold at best rates. Oysters by the keg or can,
wholesale and retail.

DUNDAS STREET, EAST MARKET, . . . WOODSTOCK.**JOHN McKAY, Agent.****HUGH RICHARDSON,
BARRISTER & ATTORNEY AT LAW,**

Solicitor in Chancery, Notary Public, &c.

Office—Corner Dundas and Light Sts.,
WOODSTOCK, C. W.

**JOHN WEEKS,
CABINET-MAKER, UPHOLSTERER, AND
UNDERTAKER,**

**DUNDAS STREET, EAST OF MARKET,
WOODSTOCK, C. W.**

Black and Colored Silks, exceeding Cheap, at J. W. PEDDIE & CO.'S, Woodstock.

Sudworth Joseph,
Sudworth Wm, sho
Sutherland Alexan
Sutherland Alexan
Sutherland Benjam
Sutherland Miss C,
east market

**SUTHERLAND &
das, (see card)**

Sutherland Donald,
Sutherland Hector,
Sutherland Hector j

Suttle Henry, paint
Sutherland John, ca

**SUTHERLAND J
SUTHERLAND J**
Dundas

Sutherland Mrs, wic
Sutherland Roderick

Swan Grandison, ca
Swan Mrs, res Quee

TALLMAN THOM

Taylor Charles, tins
TAYLOR JOHN A

Taylor W H, clerk,
Teeple A [Revell &

Teeple P C, Teeple
Thomson John, black

Thompson J, farmer, 1
Thompson William, pe

Thomson A, plowmak
Thomson George, plo

Thomson Wm, cabine
Thomson William, put

Thorp Thomas, marble
Thorp David, teamster

Tisdale John E, Centr
Tolley James, lab, No

Townsend John, Wils
Townsend Richard, de

Tree Stratford, medical
TUNE THOMAS, mc

Turner James, laborer,
TURQUAND O R, a

TURQUAND JOHN
res same

VANINGEN W. H., cc
house, bds Bishop

Vanston Chas, carpente
Vanvaulkenburg Adam

Vanvaulkenburg John,
Vatcher David, laborer,

Sudworth Joseph, shoemaker, res Oxford
 Sudworth Wm, shoemaker, res Finkle
 Sutherland Alexander, cabinet maker, res Main
 Sutherland Alexander, miller, res Finkle
 Sutherland Benjamin, shoemaker, s s Canterbury
 Sutherland Miss C, stamping and ready-made underclothing, n s Dundas east market
 SUTHERLAND & CO, publishers gazetteers and directories, office Dundas, (see card)
 Sutherland Donald, carpenter, Deedes' Range
 Sutherland Hector, carpenter, e s Vansittart
 Sutherland Hector jun, Dundas
 Suttle Henry, painter, res Barwick
 Sutherland John, carpenter, res Delatre
 SUTHERLAND JOHN R, [Sutherland & Co] publisher, Dundas
 SUTHERLAND JOHN, manufacturer of and dealer in boots and shoes, Dundas
 Sutherland Mrs, widow, Finkle
 Sutherland Roderick, tailor, res Riddle
 Swan Grandison, carpenter, res Simcoe
 Swan Mrs, res Queen
 TALLMAN THOMAS, officer of courts, res Main
 Taylor Charles, tinsmith, Wellington
 TAYLOR JOHN A, chemist, res Graham
 Taylor W H, clerk, Caister's hotel
 Teeple A [Revell & Teeple] dentist
 Teeple P C, Teeple
 Thomson John, blacksmith, res Huron
 Thompson J, farmer, res Oxford
 Thompson William, painter, Dundas
 Thomson A, plowmaker, res Huron
 Thomson George, plowmaker, res Huron
 Thomson Wm, cabinet maker, Perry
 Thomson William, pumpmaker, Bay
 Thorp Thomas, marble cutter, bds Wellington
 Thorp David, teamster, Edward
 Tisdale John E, Centre
 Tolley James, lab, Norwich
 Townsend John, Wilson
 Townsend Richard, dealer in groceries and provisions, s s Dundas east end
 Tree Stratford, medical student with Wm Scott M D
 TUNE THOMAS, manufacturer of soda water, n Dundas
 Turner James, laborer, Riddle
 TURQUAND C R, accountant Gore Bank, bds Dundas
 TURQUAND JOHN, M D, physician, surgeon, &c, office n s Dundas east, res same
 VANINGEN W. H, collector H M Customs, office west end G W R freight house, bds Bishop's hotel
 Vanston Chas, carpenter, w s Graham
 Vanvaulkenburg Adam F, cooper, res Oxford
 Vanvaulkenburg John, cooper, res Dundas west
 Vatcher David, laborer, res Huron

Cottons, Stripes, Tickings, Denims, Flannels and Shirtings, at J. W. PEDDIE & CO.'S, Woodstock.

INTERNATIONAL HOTEL.

Situated on the Corner of Dundas and Bay Streets,
EAST WOODSTOCK,
WILLIAM RICE, Proprietor.

This house is on the street leading the G. W. Station, and is also convenient to the business part of the town.

JOHN BARWICK,

Valuator for the Trust & Loan Co. of Upper Canada,

The Canada Permanent Building Society ; The Colonial Securities Company ; Agent Royal Insurance Company ; Land Agent.

Office—Brick Building, West of Gore Bank Agency.
WOODSTOCK, C. W.

SUTHERLAND & CO.,

PUBLISHERS OF

GAZETTEERS & DIRECTORIES,
ADVERTISING

AND

GENERAL AGENTS,
DUNDAS STREET,
WOODSTOCK, C. W.

N. B.—All Orders by Mail Promptly Attended to.

Inspect the Cheapest Stock of Dry Goods, at J. W. PEDDIE & CO.'S, Woodstock.

Vroman Smith, c
 Wagstaff Thomas
 Walker John, bri
 Ward John, cart
 Ward Robert, co
 Ward Thomas, b
 Warner Charles,
 WARWICK W
 and job print
 WEBSTER HU
 Webster Wm, lab
 Weekly William,
 WEEKS JOHN
 WEEKS JOHN
 market, res D
 Weeks William, g
 WELLS JAS E
 West Henry, bric
 West Henry, labo
 West James. labo
 West Wm, labore
 Wheir George, ms
 WHITE ALEX,
 Vansittart, w
 WHITE & CLA
 WHITE DAVIE
 White George, —
 WHITE JAMES
 White James sen,
 WHITE JOHN
 facturers of re
 WHITE JOHN,
 White Richard, br
 WHITE WM V,
 the American
 WHITEHEAD C
 Commissioner
 Whitehead Charles
 WHITEHEAD C
 Whitekar Mrs, Pee
 WHITMARSH F
 Wichman Charles,
 Wilkinson John, la
 Wilkes M, grain de
 WILLIS A E, ph
 WILSON GEO, gr
 Dundas. See
 Wilson James, grai
 Wilson James, coo
 Wilson John H, ch
 Wilson J, laborer, t
 Wilson Robert, coc

- Vroman Smith, clerk, res s s Dundas
 Wagstaff Thomas, shoemaker, w s Riddle
 Walker John,*bricklayer, res Adelaide
 Ward John, carter, res Dundas
 Ward Robert, coeper, res Mill
 Ward Thomas, butcher, Carrol
 Warner Charles, druggist's clerk, bds Dundas
 WARWICK WILLIAM, bookseller, stationer and bookbinder, and book
 and job printer, Dundas opp market
 WEBSTER HUGH, gentleman, n s Dundas
 Webster Wm, laborer, res Dundas
 Weekly William, bricklayer, Young
 WEEKS JOHN, general blacksmith, gunsmith, bellhanger, &c, Simcoe
 WEEKS JOHN, cabinet maker, upholsterer, and undertaker, s s Duudas east
 market, res Dundas west, (see card)
 Weeks William, general blacksmith and veterinary shoeing shop, Bay
 WELLS JAS E, professor, Institute
 West Henry, bricklayer, Fdward
 West Henry, laborer, Light
 West James. laborer, Reeve
 West Wm, laborer, res Huron
 Wheir George, mason Queen
 WHITE ALEX, West Woodstock planing mills, sash, door and blind factory
 Vansittart, west of court house, res Riddle. See card
 WHITE & CLARK, oil refiners, office Clark's factory, Mill
 WHITE DAVID, County Clerk, w s Light
 White George. — White & Clark—res Wellington
 WHITE JAMES—Scott & White—res Light
 White James sen, carpenter, Victoria
 WHITE JOHN & Co, importers of staple and fancy dry goods, and manu-
 facturers of ready-made clothing and millinery. See advertisement
 WHITE JOHN,—John White & Co—res Vansittart
 White Richard, bricklayer, e s Riddle
 WHITE WM V, veterinary surgeon, and general blacksmith, in rear of the
 the American hotel. See card.
 WHITEHEAD CHARLES H, deputy registrar Co Oxford, Notary public,
 Commissioner in B R, res Vansittart
 Whitehead Charles, constable e s Graham
 WHITEHEAD GEO W, J P, Dundas
 Whitekar Mrs, Peel
 WHITMARSH REV ALBERT, Epispcal, res Wilson
 Wichman Charles, tailor, res n s Dundas east end
 Wilkinson John, laborer Bay
 Wilkes M, grain dealer, Main
 WILLIS A E, photographic artist s s Dundas. See card
 WILSON GEO, grain dealer &c, office market square, ware-room James, res
 Dundas. See card
 Wilson James, grain dealer, res Vansittart
 Wilson James, cooper, res Main
 Wilson John H, chair maker, res Hincks
 Wilson J, laborer, Chapel
 Wilson Robert, cooper, Finkle

Prints, Delaines, Mohairs and Cobourgs, at J. W. PEDDIE & CO.'S, Woodstock.

Streets,

ietor.

nvenient

nada,

Com-

gency.

ES,

S,

W.

to.

- Wilson Miss, Reeve
Wilson Thomas J, carriage maker, Reeve
WILSON W H, foreman *Times* office, bds American hotel
WILSON WM F, Woodstock tannery, Mill, leather store s s Dundas west
WILSON WM, J P, manufacturer of and dealer in boots and shoes, tannery
Birch street, res Dundas
Wilson William jun, wagon maker, res Oxford
Wismar Jacob, carpenter s s Mary
Wolf Lewis, cabinet maker, res Dundas east end
WOOD C L, proprietor American hotel, Dundas
Wood Ed B, gentleman
WOOD & TOTTEN (E B Wood M P P, and Warren Totten) barristers &c,
n s Dundas, over McWhirter & White's
WOODROOFE ROBT, watchmaker, jeweller &c, n s Dundas
WRIGHT S, M D, physician, surgeon, &c, Dundas east end. See card
Woodland Thomas, laborer, res Russell
Yates Joseph, Hincks
Yates R, Hincks
Yeo William, laborer, res Main
Young Henry, Gentleman, Simcoe

The first of these is the fact that the
 clothing industry is one of the most
 important in the world. It is the
 industry that provides the most
 essential of all human needs.
 It is the industry that provides
 the most essential of all human
 needs. It is the industry that
 provides the most essential of all
 human needs.

TO THE PEOPLE

The clothing industry is one of the
 most important in the world. It is
 the industry that provides the most
 essential of all human needs. It
 is the industry that provides the
 most essential of all human needs.
 It is the industry that provides the
 most essential of all human needs.

BOYS' WEAR **CHILDREN'S WEAR**

Boys and Girls' etc.

Manufacturers Clothing, Shoes & Hats

CHILDREN AND DEPTER IN

JOHN T. BERSON

NEW YORK **INDIANAPOLIS**

English, French and American Languages Always on Hand

READY-MADE CLOTHING

Woolen and Knit Goods

CLOTHING AND SHIRTS

JOHN T. BERSON

INDIANAPOLIS CLOTHING

1234
 5678
 91011

INGERSOLL CLOTHING HALL.

**JOHN I. FERGUSON,
CLOTHIER, AND GENERAL OUTFITTER,**

MANUFACTURER OF AND

**Wholesale and Retail Dealer
IN
READY-MADE CLOTHING !**

English, French, and American Fashions Always on Hand.

THAMES STREET, - - - INGERSOLL, C.W.

JOHN I. FERGUSON,

CLOTHIER, AND DEALER IN

Home-Manufactured Clothing, Staple & Fancy Dry Goods,

Boots and Shoes, &c.,

PORT BURWELL, - - - CANADA WEST.

We would call particular attention to the above advertisement, and with all confidence say that the Ingersoll Clothing Hall turns out clothing equal to any first-class establishment in the Province. In few words, and without fear of contradiction, we would rank the Ingersoll Clothing Hall among the leading establishments of Canada.

TO THE TRADE.

Mr. Ferguson is now prepared to WHOLESALE Clothing at prices which cannot but ensure success. His clothing will be found much superior to any offered either by Montreal, Toronto, or Hamilton houses, being all manufactured under his own special superintendence, made of the best material, cut and trimmed in the latest styles; neat and substantial in every respect, and equal to the best of custom work. We would strongly recommend intending buyers to give him a call before purchasing elsewhere.

Ingersoll, w
year 1864, is
in the townshi
ford. The sit
eminence, and
also the princi
Southern porti
within itself, h
line of the Gre
made rapid pro
that the first P
by referring to
another part
Mr. Ingersoll, t
The post office
appointed post
ilton 60 miles, f
Port Burwell, o
lage in 1852, co
and in 1861 it l
limits, viz :

" Commencing
" dary line betw
" sion of the tow
" line between l
" boundary line l
" erly to the mid
" the middle of t
" boundary line l
" boundary line l
" south-easterly l
" bank of the said
" boundary line b
" the prolongation
" ance for road be
" North Oxford; t
" between the 3rd
" the allowance fo

HALL.

FFITTER,

Dealer

HING !

on Hand.

OLL, C.W.

ON,

Dry Goods,

A WEST.

ent, and with
clothing equal
rds, and with-
g Hall among

ng at prices
much supe-
houses, being
le of the best
ubstantial in
ould strongly
chasing else-

INGERSOLL.

Ingersoll, which was constituted a Town by act of Parliament in the year 1864, is situated on the River Thames, (being divided by it) partly in the township of North Oxford, and partly in the township of West Oxford. The site of the town is advantageous and pleasant, being on a rising eminence, and in the midst of a fine agricultural section of country. It is also the principal shipping station for the lumber manufactured in the Southern portion of the county. This, together with the many enterprises within itself, has made Ingersoll one of the most important stations on the line of the Great Western Railway; since the construction of which it has made rapid progress in population, wealth and importance. It was here that the first Post office in the county was established, and, as will be seen by referring to the historical account given of the townships of Oxford, in another part of this work—it was on what is now Thames street Mr. Ingersoll, the pioneer of this particular section, first pitched his tent. The post office was established in 1821, when Charles Ingersoll, Esq., was appointed postmaster. It is distant from Woodstock 10 miles, from Hamilton 60 miles, from Lopdon 20 miles, from Windsor 129 miles, and from Port Burwell, on Lake Erie, 32 miles. Ingersoll was incorporated as a village in 1852, containing, at that time, a population of only about 1,200; and in 1861 it had increased to 2,756. The following are its corporate limits, viz :

“ Commencing on the southerly bank of the river Thames, in the bound-
 “ dary line between lots numbers 17 and 18, in the Broken Front conces-
 “ sion of the township of West Oxford; thence along the said boundary
 “ line between lots 17 and 18, in the Broken front concession, and the
 “ boundary line between lots 17 and 18, in the first concession south-east-
 “ erly to the middle of the depth of the said first concession; thence along
 “ the middle of the depth of the said first concession, south-westerly, to the
 “ boundary line between lots numbers 22 and 23; thence along the said
 “ boundary line between lots numbers 22 and 23, north-westerly to the
 “ south-easterly bank of the river Thames; thence along the south-easterly
 “ bank of the said river, with the stream, to a point in prolongation of the
 “ boundary line between lots numbers 8 and 9, in the said concession, and
 “ the prolongation thereof northerly, to the northerly limit of the allow-
 “ ance for road between the 3rd and 4th concessions of the township of
 “ North Oxford; thence along the northerly limit of the allowance for road
 “ between the 3rd and 4th concessions, easterly to the easterly limits of
 “ the allowance for road between lots numbers 12 and 13 southerly, to

Broad, Black and Mantle Cloths, of every quality, at J. W. PEDDIE & CO.'S, Woodstock.

HEARN'S ROYAL HOTEL

AND

STAGE HOUSE,

Thames St, Ingersoll, C. W.

H. HEARN, Prop.

SAMPLE ROOMS FOR COMMERCIAL TRAVELLERS.

Stages leave this House Daily for Tilsonburg, Vienna and
Port Burwell.

N. B.—Livery attached. Free Omnibus to and from the Cars.

NO. 1 STORE.**S. G. READ,**

IMPORTER OF AND DEALER IN

DRY GOODS.

MANUFACTURER OF

Men's and Boys' Clothing,

Also Ladies' Mantles, Jackets, &c.

CLOTHING MADE TO ORDER

in the very best style.

Cloth bought at the Store will be cut free of charge.

S. G. REID, No. 1 Store,

Thames Street, - - - - - Ingersoll, C. W.

The best value for your Money, at J. W. PEDDIE & CO'S, Woodstock.

RY.

HOTEL

USE,

C. W.

Prop.

TRAVELLERS.

g, Vienna and

ars.

D,

D S.

othing,

&c.

ORDER

charge.

1 Store,

gersoll, C. W.

EXHIBITION! EXHIBITION! EXHIBITION!

10000

"ONWARD AND UPWARD."

THE MUSEUM OF THE FUTURE

If the past is a lesson, the future is a goal. At the Museum of the Future, you will find the latest in scientific discovery and the most advanced in art and literature. It is a place where the imagination meets the real world.

F. A. BAKER, the Agent and Artist

What is the future? It is a question that has puzzled philosophers and scientists alike. At the Museum of the Future, we explore the possibilities of the future through the lens of art and science.

Special attention paid to taking children's photographs

and to making them into beautiful keepsakes.

PICTURES ENLARGED

From the smallest sized photographs, 1/4 inch square, to the largest, 10 inch square, we have the means to make your pictures last forever.

If you have a photograph that you want to keep forever, we can help you. We have the latest in photographic processes and the most skilled artists to do the work.

This fine portrait given to the Girls de Vaite

and the boys of the school.

THE PHOTO MINIATURE TAKEN ON PORTLAND

is a beautiful example of the art of photography.

Over Dr. W. Westman's Hardware Store,

Pharmaceuticals, 10000, C. W.

F. A. BAKER, Agent

EXCELSIOR ! EXCELSIOR ! EXCELSIOR !

I C U X L.

"ONWARD AND UPWARD."

THE EXCELSIOR "PHOTOGRAM" GALLERY

Is the best first-class gallery in the Upper Province, cities not excepted, and the only first-class in the County. It has been built and fitted under the superintendence of

F. A. BAKER, the Agent and Artist.

who takes great pleasure in stating to the ladies and gentleman that they will find separate toilet rooms and every convenience to make their pictures pleasing to the eye.

Special Attention paid to taking Children's Photographs,
with Furniture to suit their size.

PICTURES ENLARGED

From the smallest sized Photograph, Ambrotype or Oil Painting up to life size, or any size between, to suit the taste of those who may wish them.

It matters not what style or sized picture you wish, they can be supplied, from the

Life Size Portrait down to the Carte de Visite,
and that most beautiful style

THE PHOTO MINIATURE TAKEN ON PORCELAIN,
or F. A. Baker's Self-Illuminated Enameled Visiting Photograph.

The above gallery will be found

Over Mr. W. McMillan's Hardware Store,
Thames Street, Ingersoll, C. W.

F. A. BAKER, Agent.

"north
"in pr
"and
"thenc

In m
partme
in whic
agricult
work a
in 1839
who are
impleme
tures an
steam s
owned a
Thames
constant
In additi
north-ea
track. I
water po
James St
ern part
owned by
burg. T
is owned
and situat
by Thom
street, ad
house, Br
and 12 m
tains seve
factories.

The law

In the to
house, erec
and larg
of brick
principal s
town, also
weekly new

" north-westerly bank of the said river Thames, up the stream, to a point
 " in prolongation of the aforesaid boundary line between lots numbers 17
 " and 18, in the Broken Front concession of the township of West Oxford ;
 " thence across the said river to the place of beginning."

In manufactories the town is now well represented in almost every department, containing two large foundries—one carried on by W. Eastwood, in which he manufactures threshing, reaping, mowing and sawing machines, agricultural implements, &c. Mr. Eastwood's establishment turns out work annually to the value of about \$30,000 dollars. It was established in 1839 by W. A. Rumsey. The other foundry is that of J. & S. Noxon, who are largely engaged in the manufacture of all kinds of agricultural implements, mowing, reaping, and sawing machines, &c. Their manufactures amount to over \$25,000 per annum. There are also two extensive steam sash, door, and blind factories, and planing mills, one of which is owned and carried on by John Christopher & Brothers, and situated on Thames street, north of the G. W. R. This firm keeps over thirty men constantly employed, and their monthly expenditure averages over \$2,500. In addition they have lately erected a very extensive oil refinery in the north-east end of the town, convenient to the Great Western Railway track. In the town there are two flouring and grist-mills, propelled by water power, one of which is owned by R. H. Carroll, and the other by James Smith. There is also a very large steam flouring mill in the western part of the town ; also an oatmeal mill, named the " North Star Mill," owned by John Stewart, situated on the gravel road leading to Tillsonburg. There are two large breweries in successful operation, one of which is owned by the Messrs. Bixel, and the other by the Messrs. Henderson, and situated back of King street. Also an extensive tannery, carried on by Thomas Brown. The Ingersoll woollen factory, situated on Queen street, adjoining Carroll's mill, is now owned and carried on by Waterhouse, Bradbury & Co. In it are manufactured tweeds, flannels, &c., &c., and 12 men are kept in constant employment. Ingersoll likewise contains several carriage and wagon factories, furniture, pail, and other steam factories.

The law and medical professions are well represented.

In the town there is a handsome and commodious town hall and market house, erected of brick, at a cost of several thousand dollars ; a handsome and large brick school-house, and also several fine large blocks of brick buildings, two, three, and four stories high, on the principal streets for business purposes. There are eight churches in the town, also agencies of the Commercial and Niagara District Banks ; two weekly newspapers, the *Chronicle*, published by J. S. Gurnett, and the *Plain-*

E. J. M. KINDSEY & CO. keep the Largest Stock of Dry Goods, Clothing and Millinery, in INGERSOLL.

The Cheapest SILKS in Ingersoll, at T. McKIMDSEY & CO.'S.

**INGERSOLL
CARRIAGE FACTORY,
THAMES STREET.**

BADDEN & DELANEY

MANUFACTURE

**Carriages, Buggies, Wagons,
SLEIGHS, CUTTERS, &C. &C.,**

IN THE

Latest and Most Approved Styles,

AND OF THE

VERY BEST MATERIAL,

CHEAPER than ever before manufactured in Ingersoll.

TERMS VERY LIBERAL,

And satisfaction guaranteed in all cases.

Repairs, Painting and Trimming of Every Kind,

Promptly attended to. The public are respectfully solicited to call and examine, and judge for themselves, before purchasing elsewhere.

Remember the place for good and cheap vehicles, on Thames Street, nearly opposite the Royal Hotel.

BADDEN. & DELANEY.

dealer, published
the east, and t

Meet in Cou
John Galliford
Councillors
ker; Ward N
Ward No. 3—
Clerk—R.
Treasurer—
Collector—
Assessor—V
License Ins
Auditors—
Board of H
M. D., I. R. W

Situated sou
to 6 p.m., exce
east, by railwa

CHURCH OF I
and the oldest
Hincks pastor.
KNOX'S CHU
drew's Street, e
built in 1857 at
made to it, and
pastor.

U. PRESBYT
This is a subst
and capable of

METHODIST
frame erection,
cost \$1,500, an
bury, pastor.

WESLEYAN
West. Erecte
55 x 75. Cap

REGULAR B
building, erect
of seating 450

L
TORY,
T.
ANEY
Wagons,
C. &C.,
d Styles,
ERIAL,
 Ingersoll.
BERAL,
 es.
Every Kind,
 licited to call and
 sing elsewhere.
 hicles, on Thames
DELANEY.

dealer, published by P. H. Finley & Co. Two mails are received daily from the east, and two from the west; also a daily mail from the south.

OFFICERS OF THE CORPORATION.

Meet in Council Chamber, Town Hall, on the first Monday in each month—
 John Galliford, Mayor; Jas. Noxon, Reeve; Jas. McDonald, Deputy-Reeve.
Councillors.—Ward No. 1—James Bell, J. B. Crawford and Edward Barker;
 Ward No. 2—R. H. Carroll, John Stewart and Wm. Springer, M. D.;
 Ward No. 3—A. O'Connor, C. McMulkin and C. P. Hall.

Clerk—R. A. Woodcock.

Treasurer—E. Doty.

Collector—D. M. Robertson.

Assessor—Wm. Featherston.

License Inspector—G. A. Walley.

Auditors—Jas. Gordon and Wm. Ewart.

Board of Health—D. M. Robertson, chairman; A. Marr, Wm. Springer, M. D., I. R. Walker, M. D.; Joseph Barker, Secretary.

INGERSOLL POST OFFICE.

Situated south-east corner King and Thames Streets. Office hours, 8½ a.m. to 6 p.m., except Sundays. Two mails daily from the west, and two from the east, by railway. Joseph Thirkell, P. M.

CHURCHES.

CHURCH OF ENGLAND—Situated on King Street west. It is a frame building, and the oldest church in the town; capable of seating 325. The Rev. Mr. Hincks pastor.

KNOX'S CHURCH (Presbyterian Church of Canada)—Situated on St. Andrew's Street, east of Thames. A substantial brick structure, with a spire; built in 1857 at a cost of \$4,000. In 1864 an addition of considerable size was made to it, and it is now capable of seating about 800. Rev. John Straith pastor.

U. PRESBYTERIAN CHURCH OF CANADA—Situated on Charles Street West. This is a substantial brick building, erected at a cost of two thousand dollars, and capable of seating three hundred persons. Rev. Archibald Cross, minister.

METHOLIST EPISCOPAL—Situated on Charles Street, on a rising ground; a frame erection, and built in 1841, since which it has been enlarged. Originally cost \$1,500, and seated for 300. Managed by five trustees. Rev. Mr. Lounsbury, pastor.

WESLEYAN METHODIST CHURCH—Situated on the north side of King Street West. Erected in 1864 of brick, at a cost of seven thousand dollars. Size, 55 x 75. Capable of seating 1,000. Rev. L. Warner, pastor.

REGULAR BAPTIST CHURCH—Situated on Albert Street, off King; a brick building, erected in the year 1857, at a cost of one thousand dollars. Capable of seating 450. Rev. W. C. Beardsall, pastor.

For the Largest Stock of Gloves, Hosiery, &c., go to T. McKindsey & Co.'s, Ingersoll.

Canadian Tweeds, Flannels and Blankets, at Factory Prices, at T. McKINSEY & CO.'S, Ingersoll.

ALEXANDER CORDON
MERCHANT TAILOR,
 AND
C T O T H I E R,
 THAMES STREET,
 North of the Niagara District Bank,
 INGERSOLL, C. W.

A COMPLETE STOCK OF CLOTHS,
OF THE BEST MANUFACTURE
 Which will be made up to order, at short notice, and at LOW PRICES.

JAMES CANFIELD,
ATTORNEY-AT-LAW, SOLICITOR IN CHANCERY,
 NOTARY PUBLIC, CONVEYANCER, &c.
OFFICE, KING ST.,
 INGERSOLL, C. W.

CROCKERY ! CROCKERY !
G . W . W A L L E Y,
 Importer of, and Wholesale and Retail Dealer in Crockery,
 Glassware, &c., &c.,
KING STREET WEST, - - INGERSOLL, C.W.

OR,

ank,

HS,

RICES.

ERY,

T.,

Y!

kery,

C.W.

INGERSOLL WOOLLEN FACTORY,

Queen Street, Ingersoll, C. W.

WATERHOUSE, BRADBURY & CO.,

Woolen Manufacturers and Dealers in

EVERY DESCRIPTION OF WOOLLEN GOODS,

Wholesale and Retail.

— Custom Carding and Cloth Dressing done on short notice.

HUGH MUSTARD,

MANUFACTURER OF

Blacking, Patent Medicines, &c.,

King Street East, Ingersoll, C. W.

S. P. LOGEE,

MANUFACTURER OF

PUMPS, CISTERNS, &c.,

INGERSOLL, C. W.

— All pumps manufactured by him warranted to give satisfaction.

EDWARD BARKER, JUN.,

DEALER IN

BOOTS AND SHOES,

of every description.

ALSO, DEALER IN TRUNKS,

Made of the very best material. CHEAP.

WEST SIDE THAMES STREET, INGERSOLL, C. W.

THAMES
about \$4,000
ROMAN 4
Western R
a spire. B
good school
by Mr. O'D

There are
ings, Tuesd
Also St. Jo
on or before

SAMARITA
Monday eve
There is a

Number o

NIAGARA
west side. F
James Gordo
COMMERCIA
Kenzie, teller
Head office, B

In connecti
the town; the
excellent insti
efficient staff o

Situated on

PROVINCIAL
MONTREAL T
ton, Manager.

THAMES STREET BAPTIST CHURCH—Erected in 1864, of brick, at a cost of about \$4,000. Rev. Mr. Baldwin, pastor.

ROMAN CATHOLIC CHURCH—Situated on John Street, north of the Great Western Railway station. This is a large and substantial frame building, with a spire. Rev. G. Walkert, priest. In connection with the church there is a good school (separate), with an average attendance of about 55 pupils, taught by Mr. O'Donnell.

MASONIC.

There are two lodges in the town—King Hiram Lodge No. 37, stated meetings, Tuesday, on or before the full moon. Meet in Masonic Hall, Thames St. Also St. John's Lodge No. 68, G. R. C. Regular meetings, first Thursday, on or before the full moon. Meet in the Masonic Hall, Thames Street.

INDEPENDENT ORDER OF ODD FELLOWS.

SAMARITAN LODGE No. 35—This Lodge was organized in 1855. Meet on Monday evenings, at Odd Fellows Hall, west side Thames St.

There is also an Orange Lodge No. 505.

PUBLIC LIBRARY.

Number of volumes, about 1,000. Joseph Barker, Librarian, King Street.

BANKS.

NIAGARA DISTRICT BANK—INGERSOLL AGENCY—Situated on Thames Street, west side. Hours—open from 10 a.m. till 3 p.m. C. E. Chadwick, manager; James Gordon, accountant.

COMMERCIAL BANK—INGERSOLL AGENCY—C. H. Sorley, agent; G. C. McKenzie, teller. Open from 10 a.m. till 3 p.m.; Saturdays, 10 a.m. till 1 p.m. Head office, Kingston, C. W.

SCHOOLS.

In connection with the different denominations there are several schools in the town; the principal and public one being the Union School, which is a very excellent institution, Rev. G. J. Magill, head master, under whom there is an efficient staff of teachers.

EXPRESS OFFICE.

Situated on King St., next door to the Post Office. E. Doty, Agent.

TELEGRAPH OFFICES.

PROVINCIAL—Post Office Building. Mr. Noxon, Manager.

MONTREAL TELEGRAPH—Office Great Western Railway station. Thos. Venton, Manager.

Clothing for the Million, at T. MCKINDSEY & CO'S, Ingersoll.

The Newest Styles of Millinery, Mantles, &c., at T. McKINDSEY & CO.'S, Ingersoll.

BROWN & WELLS,
Barristers & Attornies at Law,

Solicitors in Chancery, Notaries Public, &c.

INGERSOLL, C. W.

Office on King Street, one Door East of Dr. Hoyt's.

P. J. BROWN.

THOMAS WELLS.

N. B.—MONEY TO LEND.

L. THOMPSON,
HOUSE, SIGN, ORNAMENTAL AND BANNER

Painter, Gilder, Grainer,

Paperhanger, Glazier, &c., &c.,

INGERSOLL, C. W.

C. P. HALL,

DEALER IN

WATCHES & JEWELRY.

Musical Instruments, Fancy Goods, &c.,

Thames St. - - - Ingersoll, C. W.

All kinds of repairing. Issuer of Marriage Licenses.

THOMAS FLETCHER,

DEALER IN

GROCERIES, PROVISIONS, FRUITS, AND

Home-Cured Hams and Bacon.

Lumber and Shingles of the best quality always on hand.

East Side Thames St., North River, Ingersoll, C. W.

Abbs Robt
ACKERT
Cottag
Adair Jam
ADAIR J
Adair Josep
ADAIR S
Adair Wm,
ADKINS
King
AGUR RO
Allan Abra
Allan Georg
ALLISON
Armour Da
Avery John
BADDEN
BADDEN
rers, Th
BAILEY D
BAILEY D
BAILEY C
east
BAKER F
Baldwin Rev
Balmer Thos
BARKER F
(see car
BARKER F
Barker Josep
Barker Wm,
Barnett John
Barnett Thos
res same
BARNHAR
Barr Geo, ca
Barraclough
Thames
Bedford Wm,
Bell James, c
Bell Wm, car
Bell Robert,
Benson Jas, (
Bent John, cu
Berrie Alexan
Bixel L, (fir
BIXEL M, b
Bixel L & M,
Birss John, sh
BLACKMAE

Alphabetical List of Professions, Trades, &c.

- Abbs Robt, cooper, res I & P B gravel road
 ACKERT JOHN, manufacturer of pumps and cisterns, King st east, res
 Cottage Avenue
 Adair James, carpenter, res cor Metcalfe and Montreal sts
 ADAIR JOHN, prop Adair's Hotel, e s Thames, n river
 Adair Joseph, carpenter, res Carnegie
 ADAIR SAMUEL, prop Royal Exchange Hotel, Thames
 Adair Wm, clerk Adair's Hotel, Thames
 ADKINS JAMES, dealer in stoves and tin ware and agricultural implements,
 King st, res Carroll
 AGUR ROBERT, J P, res Carroll st
 Allan Abraham, miller, res Queen
 Allan George, carpenter, res Queen
 ALLISON W J, drover, res Catharine
 Armour David, lab, res Hiram
 Avery John, plasterer, res Carroll
 BADDEN JAS, carriage and wagon manufacturer, King st, res Cherry
 BADDEN & DELANEY, (Jas and Wm A) carriage and wagon manufactu-
 rers, Thames st, (see card)
 BAILEY D & G, carriage and wagon manufacturers, King st, (see card)
 BAILEY DANIEL, carriage maker, res King st east
 BAILEY GEO, manufacturer of carriages, wagons, &c, cor Hall and King st
 east
 BAKER F A, artist, e s Thames, res Queen st, (see card)
 Baldwin Rev Thomas, Baptist, res s Oxford
 Balmer Thomas, dealer in dry goods, millinery, &c, e s Thames, res Oxford
 BARKER EDWARD, dealer in boots and shoes, trunks, &c, Thames st west,
 (see card)
 BARKER EDWARD, sen, gent, res cor Charles and Carroll
 Barker Joseph, book-keeper Joseph Browett's, res King st east
 Barker Wm, boot and shoe manufacturer, King st east, res Raglan st
 Barnett John, watchmaker, res w King
 Barnett Thos W, watchmaker, jeweller, &c, Market Buildings, King st west,
 res same
 BARNHART W H, professor of music, res w Charles
 Barr Geo, carpenter, res w Thames
 Barraclough Thomas H, manufacturer of and dealer in boots and shoes, e side
 Thames st
 Bedford Wm, (colored), lab, res Hall
 Bell James, carpenter, res Metcalfe
 Bell Wm, carpenter, res Mutual
 Bell Robert, cabinet-maker, res Thames st south
 Benson Jas, (McCaughy & Benson), King
 Bent John, carpenter, res Francis
 Berrie Alexander, tailor, res Cherry
 Bixel L, (firm of L & M Bixel), res Church st
 BIXEL M, brewer, (firm L & M Bixel), res Charles
 Bixel L & M, brewers, Charles
 Birss John, shoemaker, res near Catharine
 BLACKMAR REV HENRY, Free Will Baptist, res s Thames & Catherine

The Cheapest Stock of HOOP SKIRTS in Ingersoll, at T. MCKINDSEY & CO.'S.

t Law,
lic, &c.oyt's.
OMAS WELLS.
D.

BANNER

cc., &c.,

BY.

s. &c.,

H, C. W.

R,

ITS, AND

con.

s on hand.

ersoll, C. W.

For Cheap Dress Goods, go to T. McKINDSEY & CO'S, Ingersoll

J. M. WILSON,
Grain and General Produce,

AND

Commission Merchant,

INGERSOLL, C. W.

CHARLES C. CAREY,
HAIR-DRESSING AND SHAVING SALOON!

Royal Hotel Block,
THAMES STREET, INGERSOLL, C. W.

S. B. NEWCOMBE,
Barrister, Attorney at Law,

Conveyancer, &c., &c,
TAYLOR'S BLOCK, EAST SIDE THAMES STREET,
INGERSOLL, C. W.

JOHN ACKERT,
 MANUFACTURER OF
PUMPS, WOODEN CISTERNS, &c.,
INGERSOLL, C. W.

Bluer C B, boot
 Borland Henry, l
 BOWERS & H
 Thames st, (c
 BOWERS JOH
 res w s Thar
 Bowes John, surg
 Boles John, merc
 Bond Henry, eng
 Bowman Hugh, c
 BRADY JOHN
 BRADBURY F
 BRANDT F G, (c
 BRADY & McM
 Oxford and (c
 BRADY JAME
 Brice George, bla
 Brodrick James, r
 Brooks Edward, c
 same
 Browett Joseph, c
 same
 BROWN P J, (l
 Brown Thomas, p
 Mill st
 BROWN & WEL
 King st, one
 Brown —, lab
 Buchanan A, man
 stoves, &c, e
 Buchanan James,
 Buchanan John, m
 &c, s s King
 BUCKHURST A
 ments, &c, Ki
 Burekholder H, m
 Burdick D, gent, r
 Buskirk Jonathan,
 Byrne Thomas, ma
 Cain Thomas, lab,
 Cairns Richard, ta
 Caldwell O B, cher
 Callaghan John, d
 same
 Campbell John, ge
 Campbell Homer, c
 CANFIELD DA
 res same
 CANFIELD JAM
 King st east, (c
 CAREY CHARL
 Carmen R, lab, res

- Bluer C B, boot and shoe maker, King st, res same
 Borland Henry, laborer, s Oxford
 BOWERS & HENDERSON, (T B & S H) physicians, surgeons, &c, office
 Thames st, (see card)
 BOWERS JOHN, book-keeper and dealer in stoves, &c, Eastwood's foundry,
 res w s Thames
 Bowes John, surgeon Dentist, Taylor's Block, e s Thames st, res Charles
 Boles John, merchant tailor, &c, e s Thames
 Bond Henry, engineer, res I & P B gravel road
 Bowman Hugh, carpenter, res Thames, e s
 BRADY JOHN, (Brady & McMurray), res Queen st, (see card)
 BRADBURY FREDERICK, (Waterhouse, Bradbury & Co) res Charles
 BRANDT F G, oil refiner, res Victoria
 BRADY & McMURRAY, (John & Wm), props livery and sale stables. cor
 Oxford and Charles sts, (see card)
 BRADY JAMES, auctioneer, &c, Thames, (see card)
 Brice George, blacksmith, res Hall st
 Brodrick James, machinist, res s Thames
 Brooks Edward, dealer in fruits, fancy goods and varieties, e s Thames, res
 same
 Browett Joseph, dealer in dry goods, hardware and groceries, n side King, res
 same
 BROWN P J, (Brown & Wells) res s s King st east, (see card)
 Brown Thomas, prop Ingersoll Tanner, and leather dealer, n s King st east, res
 Mill st
 BROWN & WELLS, (P J Brown and Thos Wells), Barristers, &c, office
 King st, one door east of Dr. Hoyt's, (see card)
 Brown —, lab
 Buchanan A, manufacturer of tin, sheet iron and copper ware, and dealer in
 stoves, &c, e s Thames
 Buchanan James, tinsmith, res n River
 Buchanan John, manufacturer of tin and sheet iron ware, and dealer in stoves,
 &c, s s King east, res Bell
 BUCKHURST A H, marble dealer and manufacturer of grave stones, monu-
 ments, &c, King st east, res same
 Burckholder H, mechanic, res Catherine
 Burdick D, gent, res Victoria
 Buskirk Jonathan, machinist, res Cherry
 Byrne Thomas, manufacturer of saddles, harness, &c, s s King st east
 Cain Thomas, lab, res T & I gravel road
 Cairns Richard, tailor, res Queen st
 Caldwell O B, chemist and druggist, &c, e s Thames, res south Douglas's Hotel
 Callaghan John, dealer in groceries, liquors and provisions, King st east, res
 same
 Campbell John, gent, res George st
 Campbell Homer, dealer in groceries, provisions, &c, King st east, res same
 CANFIELD DAVID, Clerk 5th Division Court, office King st, east Market,
 res same
 CANFIELD JAMES, Attorney at Law, &c, office King st, east Market, res
 King st east, (see card)
 CAREY CHARLES C, hair dressing and shaving saloon, e s Thames st
 Carmen R, lab, res William

**Drs. Bowers & Henderson,
PHYSICIANS, SURGEONS, &c.,**

Office, Featherstone's Buildings. Cor. Thames & Charles Streets, Ingersoll, C. W.

Particular Attention Paid to Surgical Cases.

THOMAS BOWERS, M. D.

S. J. HENDERSON, M. D.

R. H. YOUNG,

MANUFACTURER OF AND DEALER IN

SADDLES & HARNESS OF EVERY DESCRIPTION,

Trunks, Valises, &c., &c.,

**WEST SIDE OF THAMES ST.,
INGERSOLL, C. W.**

N. B.—All work warranted.

**ROBERT VANCE,
BAKER & CONFECTIONER,
West Side Thames Street,
INGERSOLL, C. W.**

Soda Biscuits, Tea Cakes, Crackers, Buns, Bread and Confectionery of every description, wholesale and retail.

**JAMES BRADY,
LICENSED AUCTIONEER,
Mansion House, Ingersoll, C. W.**

Sales in Town and Country promptly attended to. Charges very moderate.

Carroll D, farm
Carroll Frank C
CARROLL R
Carroll Nichols
CARROLL W
Casswell E, den
Cavanagh Mrs

Thames st,
CHADWICK.

Bank Buil
Chadwick Thon
Chambers Mrs,
Childs James, t
Chism George, l
Clancey P, lab,
Clark C, cabine
CLARKE G A

Maple Gro
Clark G F, cabi

Clark Hugh, cal
Clark James, ca
Clark James, re
Clayton Richard
Cleveland John
Clows Lorance,
Clunn Augustus
Cobbe Charles, l
Coghill Miss &
McDonald

McDonald

COLLIE W, ta
Collins Mrs S, r
Conrad Charles,
Cook Simeon, lu
Cowie James, te

CRAIG CHAL

Craig John, tur
Crawford G E S
Crawford John,
Crawford John,

Crisp Wm T, ge
CROMWELL V

Block

Cronk David, fr

CROSS REV A

Cross Thomas, le

CROTTY H, far

CROTTY JOH

Crotty Richard,

Cudney Wm, bar

Cuthbert Wm, c

Dallas C, lab, re

DALY A, prop

- Carroll D, farmer, res e King
 Carroll Frank G, gent, res Carroll
 CARROLL R H, prop Carroll's mills, foot Carroll st, [see card]
 Carroll Nicholas, lab, res Bell
 CARROLL W, M D, physician, surgeon, &c, office cor King and Carroll sts
 Casswell E, dealer in groceries and provisions, and wholesale dealer in cheese,
 Cavanagh Mrs
 Thames st, w side, res Oxford
 CHADWICK O E, manager Niagara District Bank and insurance agent, res
 Bank Buildings, w s Thames
 Chadwick Thomas, prop ashery
 Chambers Mrs, res near Hall
 Childs James, teamster, res Merritt
 Chism George, lab, res I & P B gravel road
 Clancey P, lab, res Victoria
 Clark C, cabinet-maker, King st east, res Queen
 CLARKE G A, M D, eclectic physician, surgeon, &c, office Thames, res
 Maple Grove, King st west
 Clark G F, cabinet-maker, res Queen
 Clark Hugh, cabinet-maker, &c, King st east, res same
 Clark James, cabinet-maker and upholsterer, King st, res Queen
 Clark James, res w Charles
 Clayton Richard, wagon-maker, res King st
 Cleveland John Wm, cooper, res Queen
 Clows Lorance, potash boiler, res w Charles
 Clunn Augustus, painter, res w King
 Cobbe Charles, stone mason, res T & I gravel road
 Coghill Miss & Miss Loveland, dressmakers and mantle makers, over John
 McDonald & Co's, e s Thames
 COLLIE W, tailor, res w King
 Collins Mrs S, res I & P B gravel road
 Conrad Charles, carpenter, res Catharine
 Cook Simeon, lumber merchant, res s Oxford
 Cowie James, tailor, e s Thames, res Mill
 CRAGG CHARLES, saddle and harness manufacturer, e s Thames, (see card)
 Craig John, turner, res Catharine
 Crawford G E S, carpenter, res n Thames
 Crawford John, carpenter, res s Oxford
 Crawford John, moulder, res Anne
 Crisp Wm T, gent, res Cashel
 CROMWELL W A & Co, dealers in dry goods, &c, s side Thames, Pool's
 Block
 Cronk David, framer, res King Hiram
 CROSS REV ARCHIBALD, [U Presbyterian] res w King
 Cross Thomas, lab, res King Hiram
 CROTTY H, farmer, res Victoria
 CROTTY JOHN, farmer, Thames
 Crotty Richard, farmer, res n Thames
 Cudney Wm, barber, shop King st east
 Cuthbert Wm, chandler, res T & I gravel road
 Dallas C, lab, res John
 DALY A, prop Daly House, cor Oxford and King

son,
 TS, &c.,

Ingersoll, C. W.

ical Cases.

PERSON, M. D.

G,

SCRIPTION,

ES ST.,

OWNER,

et,

L, C. W.

Confectionery of

VEER,
 C. W.

is very moderate.

JAMES McINTYRE,
Cabinet-Maker, Upholsterer and Undertaker,

AND MANUFACTURER OF AND DEALER IN

ALL KINDS OF FURNITURE,

King Street East, Ingersoll, C. W.

N. B.—Wood Turning of all kinds done to order. Coffins always on hand,
 and Hearse for hire.

A. SMITH,
MANUFACTURER OF CIGARS,

**ALBERT ST., BETWEEN KING & CHARLES,
 INGERSOLL, C. W.**

W. EASTWOOD,

MANUFACTURER OF

**Mowers & Reapers, Thrashing Machines,
 Plows, Cultivators,**

Sawing Machines, Turnip Drills, Harrows, Seed Drills, and all kinds of Farm-
 ing Implements.

Thames St., - - - Ingersoll, C. W.

WM. SPRINGER, M. D.

(HOMŒOPATHIC)

CORONER FOR THE COUNTY OF OXFORD.

OFFICE, THAMES ST., SOUTH OF KING.

RES.—KING ST. EAST,

INGERSOLL, C. W.

DAVIDSON JOH
 Davis Malum, coo
 Davis Samuel, car
 Daugherty B, lab,
 Degroat Mrs M A
 Deitchburn R, coc
 Denman Job, lab,
 DENNIS GEOR

st west

Devlin John, shoe
 Dewel R L, teamst
 Dobson Thomas, d
 Thames

Donley Mrs, Cheri
 Dow Mrs E, res C
 DOTY E, agent A
 east, res Fran

DOUGLAS WM,
 Drake E, carpenter
 Dromgole John, si
 Dufton Joseph, [W

Duncan Charles W
 Dundas Alexander,
 Dundas Edward, ce

Dundas Miss E, &
 P O Building,
 Dundas Wm, grain

Dunn John, boot a
 Dutton J M, manul
 King st west

Dygert Isaac, res s
 Eakins Wm H, ge
 EASTWOOD WI
 n Hearn's Hot

Ecker Michael, pla
 Edwards —, tatr
 Elliott J N, dealer

ELLIOTT NOAH
 sts, res Cathar
 Elliott Wm, lab, re
 ELLIOTT S, butch

Ewart Wm, book-k
 FAWKES T F, w
 (see card)

Fawcett Thomas, cr
 FEATHERSTON
 Fell Wm, tailor, res
 FERGUSON JOH
 (see card)

Ferris Mrs Sarah, r
 Finlay Matthew, gr
 Finlayson James, ca

DAVIDSON JOSEPH, lumber merchant, res John, n river
 Davis Malum, cooper, res s Oxford
 Davis Samuel, carpenter, res Charles
 Daugherty B, lab, res cor George and Catharine
 Degroat Mrs M A, res William
 Deitchburn R, cooper, res Merritt
 Denman Job, lab, res King Hiram
 DENNIS GEORGE, manufacturer of boots and shoes, e s Thames, res King
 st west
 Devlin John, shoemaker, res William st
 Dewel R L, teamster, res Bell
 Dobson Thomas, dealer in groceries and provisions, e s Thames st, res near
 Thames
 Donley Mrs, Cherry
 Dow Mrs E, res Catharine
 DOTY E, agent American Express Co, office Post Office building, King st
 east, res Francis st
 DOUGLAS WM, prop hotel, King, opp Market
 Drake E, carpenter, res King Hiram
 Dromgole John, salesman, bds Thames n
 Dufton Joseph, [Waterhouse, Bradbury & Co] res Queen
 Duncan Charles W, painter, res Charles w
 Dundas Alexander, blacksmith, res Queen
 Dundas Edward, constable, res Duke st
 Dundas Miss E, & Husband Miss P, straw and felt milliners and mantle makers,
 P O Building, e side
 Dundas Wm, grain dealer, s Oxford
 Dunn John, boot and shoe maker, Charles east, res Charles west
 Dutton J M, manufacturer of and dealer in boots and shoes, e s Thames, res
 King st west
 Dygert Isaac, res s Oxford
 Eakins Wm H, gent, res n Duke
 EASTWOOD WILLARD, foundry and machine shop, e s Thames, next door
 n Hearn's Hotel, res Thames, w side, (see card)
 Ecker Michael, plasterer, res s Thames
 Edwards —, tanner and courier, res near I & P B gravel road
 Elliott J N, dealer in groceries and provisions, w side Thames, res same
 ELLIOTT NOAH, general blacksmith, farrier, &c, cor Thames and Victoria
 sts, res Catharine
 Elliott Wm, lab, res Carnegie
 ELLIOTT S, butcher, res Charles
 Ewart Wm, book-keeper, res s Catharine west
 FAWKES T F, watchmaker, jeweller, &c, e s Thames st, res Canterbury,
 (see card)
 Fawcett Thomas, carpenter, res John
 FEATHERSTON WM, gent, res Thames st north
 Fell Wm, tailor, res s Oxford
 FERGUSON JOHN I, dealer in dry goods, groceries, &c, e side Thames st,
 (see card)
 Ferris Mrs Sarah, res n Thames
 Finlay Matthew, grain dealer, res w Charles
 Finlayson James, carpenter, res Bell

D. & G. BAILEY,

MANUFACTURERS OF

**CARRIAGES DOUBLE AND SINGLE, WAGONS,
SLEIGHS, CUTTERS, &C. &C.**

ALSO,

GENERAL BLACKSMITHS, &C.,

King Street East,

NEAR CARROLL'S HOTEL,

INGERSOLL, C. W.

✦ The very best material used, and all work warranted.

REPAIRING done on the shortest notice. CHARGES MODERATE.

CHARLES CRAGG,

MANUFACTURER OF AND DEALER IN

HARNESS OF EVERY DESCRIPTION,

MADE OF THE

VERY BEST MATERIAL.

SADDLES, WHIPS, &c., &c.

EAST SIDE THAMES ST., INGERSOLL, C. W.

T. F. FAWKES,**WATCHMAKER, JEWELLER, &c., &c.,**

AND DEALER IN

Fine Gold Jewellery, Watches, Clocks, Electro-plated Ware,

And almost everything usually kept by jewellers.

✦ SIGN OF THE GOING CLOCK. *✦*

Finnegan Thoma
FLEAK H O, N
Thames

Fleck Mrs, res C
FLETCHER T

same, [see c

Flewelling T G,

Forbes Mrs Jane

Foster George, g

Fowler James, ca

Fowler John, [G

Fowler Wm, car

Fraser John, lab,

Frazelle John, ci

Frizelle Wm, pla

GALLAGHER

Galliford James, l

GALLIFORD J

east, res s s I

Garner James, lab

Gatfield John, bla

Gatfield Mrs E, re

GAYFER JOH

Thames

Gayfer John [Job

Genter Andrew, g

Getman Warner, c

Gibson —, res Ha

GIBSON JOSEP

east, res Hall

Gilchrist Frank, sa

Gilchrist John, ger

Gilmore Wm, cabi

Goble Henry, car

Goble John, jun, c

Charles st easi

Goble John, lab, r

Goble Robert, car

GORDON ALEX,

Gordon Hugh, blac

GORDON JAME

Avenue

Gorham J, carpente

Grace Michael, lab,

Grace Patrick, lab,

Graham F, lab, s C

Graham John, lab,

GRANT CHARL

GRANT JAMES,

Grant John, lab, res

GREAT WESTE

proprietor, (see

Finnegan Thomas, lab, res Victoria
 FLEAK H C, M D, physician, surgeon, &c, wholesale and retail druggist, e s
 Thames
 Fleck Mrs, res Carroll
 FLETCHER THOMAS, dealer in groceries, provisions, &c, e s Thames, res
 same, [see card]
 Flewelling T G, professor of music, res n Thames
 Forbes Mrs Jane, res w Charles
 Foster George, general blacksmith, King st east, res King Hiram
 Fowler James, carpenter, res Charles st
 Fowler John, [Greenaway & Fowler] bds Charles
 Fowler Wm, carpenter, res Catharine
 Fraser John, lab, res Cashel
 Frazelle John, cigar maker, res Frances
 Frizelle Wm, plasterer, res Carnegie
 GALLAGHER WM, prop Market Square Hotel, Oxford st
 Galliford James, book-keeper, bds King st west
 GALLIFORD JOHN, J P, manufacturer of boots and shoes, n s King st
 east, res s s King st west
 Garner James, lab, res Queen
 Gatfield John, blacksmith, res Victoria
 Gatfield Mrs E, res Victoria
 GAYFER JOHN & Co, chemists and druggists, wholesale and retail, e side
 Thames
 Gayfer John [John Gayfer & Co], bds Hearn's Hotel
 Genter Andrew, gardner, res King Hiram st
 Getman Warner, cooper, res n Thames
 Gibson —, res Hall st
 GIBSON JOSEPH, dealer in fancy goods and toys, P O buildings, King st
 east, res Hall st
 Gilchrist Frank, salesman, bds Thames
 Gilchrist John, gent, res s Thames
 Gilmore Wm, cabinet-maker, res n s Christopher's shop,
 Goble Henry, carpenter, res Charles
 Goble John, jun, carriage and wagon manufacturer and general blacksmith,
 Charles st east, res same
 Goble John, lab, res Charles
 Goble Robert, carpenter, res s Oxford
 GORDON ALEX, merchant tailor and clothier, Thames st, (see card)
 Gordon Hugh, blacksmith, res King Solomon st
 GORDON JAMES, accountant Niagara District Bank, res s side Tailor's
 Avenue
 Gorham J, carpenter, res cor Catharine and Oxford
 Grace Michael, lab, res Queen
 Grace Patrick, lab, res Henry
 Graham F, lab, s Oxford
 Graham John, lab, res Metcalfe
 GRANT CHARLES, clerk Great Western Hotel, Thames st
 GRANT JAMES, prop Hotel, Thames st, (see card)
 Grant John, lab, res Carnegie
 GREAT WESTERN HOTEL, w s Thames st, near station, James M. Grant,
 proprietor, (see card)

BRADY & McMURRAY,
 PROPRIETORS OF
LIVERY AND SALE STABLES,

Cor. Oxford and Charles Streets,
 INGERSOLL, - - CANADA WEST.
 N. B.—First Class Carriages and Horses for hire,

TOWN BREWERY!

HENDERSON BROTHERS,
 MALSTERS, AND BREWERS OF
Ale, Beer and Porter, Dealers in Malt and Hops,
 WATER STREET, INGERSOLL, C. W.
ALL ORDERS PROMPTLY ATTENDED TO.

F. G. LEWIS,
FIRST PRIZE PHOTOGRAPHER,
 WEST SIDE THAMES ST., INGERSOLL C. W.

Pictures of all kinds copied and enlarged for frames when required.—
 Charges moderate, and all work warranted not to change or fade.

MEDICAL HALL

East Side Thames St., Ingersoll, C. W.

JOHN GAYFER & CO.,
WHOLESALE AND RETAIL DRUGGISTS.

Paints, Oils and Colors, Dye Stuffs and Dye Woods.
Importers of French and English Field and Garden Seeds.
JOHN GAYFER & Co.

Christopher
 Steam F
 tory, Bu
 Thames
Clark Thos.
 Constable H
 Office Ki

Greenaway James,
 Greenaway J R (C
 Greenaway & Fow
 and shoes, e s

GROVES D P, pl
 [see card]

GURNETT J S, 1
 card)

GUNN JAMES, 1
 st, res Tailor's

Haddock Morgan,
 Hagill John, phot

Hall Elisha, farmer
 HALL C P, deale

Thames st, res
 Hall James, lab, re

Hall John, farmer,
 Hall Wm, lab, w K

Hambly Thomas, c
 Hambly William, l

Harper Nelson, (co
 Harris Francis, car

Hayward Wm, pain
 Hayward Wm, jun,

HEARN'S HOTEL
 HEARN H, prop

Hendly Wm, oil ref
 Hendry Wm, sales

Hempswell Joseph
 HENDERSON J C

HENDRRSON JA
 HENDERSON & I

Henderson A J, bre
 Henderson John, sh

Herrington S, black
 HIGGINS C P, Ba

Hillman Samuel, sho
 Hillman Wm, brew

Hilton Mrs C, rez n
 Hogau Patrick, lab,

Holcroft Wm N, law
 Hora John, lab, res

Christopher & Bros, (John, Geo. & Aaron), props.
Steam Planing Mill, Sash, Door and Blind Fac-
tory, Builders and Contractors and Oil Refiners,
Thames St., North G. W. R.

Clark Thos. Barrister. Office Thames St
Constable Henry, Publisher "Canadian Plaindealer,"
Office King St. See card.

Greenaway James, dealer in groceries, &c, King, res same

Greenaway J R (Greenaway & Fowler), res near Douglas' Hotel

Greenaway & Fowler, [J R G & John F] manufacturers of and dealers in boots
 and shoes, e s Thames

GROVES D P, photographic artist, P O Buildings, cor King and Thames sts,
 [see card]

GURNETT J S, publisher and proprietor *Ingersoll Chronicle*, Thames st, (see
 card)

GUNN JAMES, manufacturer of and dealer in boots and shoes, e s Thames
 st, res Tailor's Avenue

Hadcock Morgan, moulder, res s Oxford

Hagill John, photographer, res s Oxford

Hall Elisha, farmer, res e King

HALL C P, dealer in watches, jewelry, musical instruments, fancy goods, &c,
 Thames st, res Oxford st, (see card)

Hall James, lab, res Metcalfe

Hall John, farmer, res w King

Hall Wm, lab, w King

Hambly Thomas, carpenter, res John st

Hambly William, blacksmith, s Oxford

Harper Nelson, (colored), lab, res Hall st

Harris Francis, carpenter, w King

Hayward Wm, painter, res e King

Hayward Wm, jun, salesman, bds King

HEARN'S HOTEL, Thames st, Henry Hearn, proprietor, (see card)

HEARN H, prop Hearn's Hotel, (see card)

Hendly Wm, oil refiner, res Victoria

Hendry Wm, salesman, bds Ann st

Hempswell Joseph, gent, res John

HENDERSON JOHN S, hop grower, Eden gardens, w Thames

HENDRRSON JAMES, sen, hop grower, Eden Gardens, w Thames

HENDERSON & BROTHERS, props Town Brewery, King st, (see card)

Henderson A J, brewer, res William

Henderson John, shoemaker, res Cherry

Herrington S, blacksmith, res Catharine

HIGGINS O P, Barrister, &c, office Thames

Hillman Samuel, shoemaker, res Carnegie st

Hillman Wm, brewer, res n Thames

Hilton Mrs C, res near I & P B gravel road

Hogan Patrick, lab, res Carnegie

Holecroft Wm N, law student, McCaughey & Benson

Hora John, lab, res Catharine

R. A. WOODCOCK.
STATIONERY & NEWS AGENT
Exchange Broker.

American sureties exchanged at best rates. Agent for the Canada Life Assurance Co. and Western Fire Insurance Co., and New York Accidental.

Post Office Building, Cor. King and Thames Sts.

INGERSOLL, C. W.

GREAT WESTERN HOTEL,
THAMES STREET,
Near Great Western Railway Depot
INGERSOLL, C. W.

J. M. GRANT, - - - - - Proprietor.

This House is convenient to the Railway Depot, and travellers will meet with every attention. Charges moderate. Careful and attentive hostlers always in attendance. In connection with the Hotel is a first-class Livery Stable. Passengers taken to any point in the country on the arrival of trains.

JAMES GUNN,

MANUFACTURER OF AND DEALER IN

BOOTS & SHOES,

THAMES STREET,

INGERSOLL, C. W.

J. T. KEMP,

MANUFACTURER OF CIGARS,

AND DEALER IN

TOBACCO, PIPES, & FANCY GOODS,

King St. East, Ingersoll, C. W.

Hovenden Mrs S
Houghton Elihu,
House Aaron, lab
Howe Patrick, sb
HOYT J J, M D
Hubbard A, carp
Huffman B, bar t
Hughston Mrs Sa
Hugill John, carp
Hugill John, phot
Co's store, es
Hulet Charles, refi
Hunter Robert, sa
Huntsman Mrs, re
Hurn James P, lab
Irving F, carpente
Irwin Stephen, tea
James John, coop
James Stephen, ge
Jamieson Wm, mil
Jiggins Her ry, cle
Johnson James, lab
Johnson James, lab
Johnson Steward,
Johnson Wm, cutte
Jud d S, wood sawy
Keady Charles, lu
Kay Rev John (Me
Keating John, plas
Kelly D W, shoema
Kelsey Rufus M, co
KEMP J T, manuf
goods, King st
Kennedy L D, paint
KENNEDY MISS
KNEESHAW RO
KENNEDY PETE
Kennedy Mrs M, re
Kerr Daniel, wagon
Kerr John, carriage
King James, miller,
Kyle T, mason, res I
Kyle Wm, lab, res A
Laney Mrs, res Victo
Lawrence John, lum
Lenentine Stephen, t
LEONARD JAMES
Hall sts, (see cat
LEWIS F G, photog
Lindsay Mrs Margare
Little John C, (O'Co

Hovenden Mrs Sarah, res w King
 Houghton Elibu, harness maker, res Carroll st, south end
 House Aaron, lab, res w King
 Howe Patrick, shoemaker, res cor Albert and Anne
 HOYT J J, M D, physician, surgeon, &c, office s s King st east, res Mill st
 Hubbard A, carpenter, res e s Thames
 Huffman B, bar tender, res Queen
 Hughston Mrs Sarah, res e King
 Huggill John, carpenter, res King Hiram
 Huggill John, photographic artist, rooms Taylor's Block, over McKindsey &
 Co's store, e s Thames, res Oxford st
 Hulet Charles, refiner, res Carroll
 Hunter Robert, salesman, bds Ann
 Huntsman Mrs, res I & P B gravel road
 Hurn James P, lab, res John
 Irving F, carpenter, res Henry
 Irwin Stephen, teamster, res Victoria
 James John, cooper, res Charles
 James Stephen, general blacksmith, e s Thames, res n River
 Jamieson Wm, miller, res w King
 Jiggins Henry, clerk, res Thames, n river
 Jiggins H., grain dealer, res n Thames
 Johnson James, lab, res cor Oxford and Catharine
 Johnson Steward, cabinet-maker, bds King st
 Johnson Wm, cutter, res Cherry
 Jud d S, wood sawyer G W R, res n Thames
 Keady Charles, lumber merchant, res Victoria
 Kay Rev John (Methodist), res Bell
 Keating John, mason, res Queen
 Keating John, plasterer, res Carnegie
 Kelly D W, shoemaker, res John
 Kelsey Rufus M, cooper, res w King
 KEMP J T, manufacturer of cigars, and dealer in tobacco, pipes and fancy
 goods, King st east, res same, (see card)
 Kennedy L D, painter, res Hall st
 KENNEDY MISS MARGARET, milliner and dress maker, s s King st east,
 KNEESHAW ROBERT, Chemist and druggist, Thames, res Charles
 KENNEDY PETER, hotel prop, Oxford
 Kennedy Mrs M, res Carnegie
 Kerr Daniel, wagon and carriage maker, e s Thames, res same
 Kerr John, carriage maker, bds e s Thames
 King James, miller, res Merritt
 Kyle T, mason, res Duke
 Kyle Wm, lab, res Albert
 Laney Mrs, res Victoria
 Lawrence John, lumber merchant, res Carnegie
 Lenentine Stephen, teamster, res T & I gravel road
 LEONARD JAMES, prop Carroll's Hotel and Livery Stables, cor King and
 Hall sts, (see card)
 LEWIS F G, photographic artist, Thames st, (see card)
 Lindsay Mrs Margaret, res Bell
 Little John C, (O'Connor & Little) res Thames st n

GENT

Canada Life As-
 accidental.
 s Sts.

HOTEL,

Livery Depot

Proprietor.

Patrons will meet
 five hostlers al-
 s Livery Stable.
 trains.

IN,

MENS,

L. C. W.

FURS,

GOODS,

L. W.

CARROLL'S MILLS,

SITUATED AT THE
FOOT OF CARROLL STREET,
INGERSOLL, C. W.

R. H. CARROLL, - - - PROPRIETOR.

✍ Gristing done on short notice, satisfaction guaranteed.

JAMES F. MORREY, CABINET-MAKER, UPHOLSTERER,

AND UNDERTAKER,

WEST SIDE THAMES ST., INGERSOLL, C. W.

✍ A large and well selected stock of Tables, Bedsteads, Chairs, &c., &c., always on hand, which will be disposed of as cheap as in any other house in the Province.

OYSTER DEPOT!

THOS. RICHARDSON,

Sole agent for Egan & Co's. (late Rowe & Co.) Baltimore Shell and Can Oysters. T. R. is receiving daily

SHELL AND CAN OYSTERS OF THE FINEST FLAVOR,
 at his Oyster Saloon, Royal Hotel Block,

Thames Street, - - - - - Ingersoll, C. W.

✍ Oysters prepared in the most approved style.

JOHN WALKER,

PROPRIETOR OF

COOPERAGE & BARREL FACTORY,

Queen Street,

INGERSOLL, - - - CANADA WEST.

Livens Henry, lab,
 Livings James, blac
 Livingston T C, P
 LOGEE S P, pump
 Long Mrs Mary, res
 Longden Samuel, en
 Louis E B, pump m
 Louis M, lab, res K
 Lounsbury Rev E, [
 Lyon John L, law s
 Lyons John, carpent
 LYON L D, dealer
 hardware, cor f
 McCarther C, lab, r
 McCarthy Mrs J F,
 McCarren Patrick, r
 McOaskel Mrs M, r
 McCAUGHEY &
 McCarthy bloc
 McCAUGHEY JA
 McCAUSLAND M
 Thames south
 McCherry George, bl
 McClarry A, gentlen
 McCrea Wm, labore
 McClennen —, mille
 McCort Peter, stone
 McDONALD A F
 Charles
 McDonald Mrs F, re
 McDonald Geo, carri
 McDONALD JAS,
 McDONALD JAS
 res Thames
 McDONALD JOH
 clothing, &c, e s
 McDONALD JOH
 McDonald Robert, m
 McDonald Peter, M
 McDowell William, s
 McFarlane Wm, blac
 McGill Rev G J, Ep
 McGinnis John, labo
 McGinnis Mrs Mary
 McGrath Wm, labor
 McINTYRE JAME
 east of Thames,
 McKay Hugh, labor
 McKay Robert, sale
 McKay William, ge
 McKee A, teamster,
 McKENZIE G C, t

Livens Henry, lab, res Cherry
 Livings James, blacksmith, res Queen st
 Livingston T C, P L S, res s Thames
 LOGEE S P, pump manufacturer, cor Oxford and Duke
 Long Mrs Mary, res King Hiram
 Longden Samuel, engineer, res w King
 Louis E B, pump maker, res Cherry
 Louis M, lab, res King Hiram
 Lounsbury Rev E, [Methodist] res Cherry
 Lyon John L, law student, McCaughey & Benson, bds King
 Lyons John, carpenter, res George
 LYON L D, dealer in dry goods, ready-made clothing, hats, caps and general
 hardware, cor King and Thames sts
 McCarther C, lab, res Catharine
 McCarthy Mrs J F, res s Oxford
 McCarren Patrick, res Carnegie
 McCaskel Mrs M, res w Charles
 McC AUGHEY & BENSON, [Jas McC and Jas*B] barristers &c, office
 McCarthy block, w s Thames
 McC AUGHEY JAS, [McCaughey & Benson] res Thames north
 McC AUSLAND MARSHALL D, M D, Scott & McCausland, res west side
 Thames south
 McCherry George, blacksmith, res Catharine
 McClarry A, gentleman, res T & O Gravel road
 McCrea Wm, laborer, res Victoria
 McCledden —, miller, res King west
 McCort Peter, stone mason, res Victoria
 McDONALD A F, manufacturer of Saddles, Harness, &c, cor Thames and
 Charles
 McDonald Mrs F, res Belle
 McDonald Geo, carriage maker, bds King east
 McDONALD JAS, dealer in hats, caps, furs &c, w s Thames, res Carroll
 McDONALD JAS F, barrister, &c, office over John McDonald & Co's store.
 res Thames
 McDONALD JOHN & CO, dealers in dry goods, millinery, and ready-made
 clothing, &c, e s Thames, res n s King
 McDONALD JOHN, J P, [John McDonald & Co.] res e s Thames s King
 McDonald Robert, merchant, res Charles
 McDonald Peter, M D, Homeopathic physician, office Thames, bds King
 McDowell William, stone mason, s Thames
 McFarlane Wm, blacksmith, res Victoria
 McGill Rev G J, Episcopal, res Belle
 McGinnis John, laborer, res Catharine
 McGinnis Mrs Mary, res between Charles and King
 McGrath Wm, laborer, res Victoria
 McINTYRE JAMES, cabinet maker, upholsterer, and undertaker, King
 east of Thames, res same. See card
 McKay Hugh, laborer, res Carnegie
 McKay Robert, salesman, bds Ann
 McKay William, gentleman, res Victoria
 McKee A, teamster, res Metcalfe
 McKENZIE G C, teller Commercial Bank, Ingersoll agency, Thames n

THE "CHRONICLE,"

PUBLISHED AT

INGERSOLL,

EVERY FRIDAY MORNING,

BY

J. S. Gurnett, Editor & Proprietor,

Is the oldest paper in the County of Oxford.

OFFICE--East Side of Thames Street, INGERSOLL, C. W.

The Chronicle

Enjoys a circulation nearly DOUBLE that of any other country paper in the Province; consequently

AS AN ADVERTISING MEDIUM,
It is Unequaled.

TERMS—\$1.50 PER YEAR, IN ADVANCE.

ALL KINDS OF
BOOK AND JOB PRINTING

NEATLY,

CHEAPLY AND

EXPEDITIOUSLY

EXECUTED, AT

CITY PRICES.

J. S. GURNETT.

McKINDSEY T.
Thames, res
McLeod David, sa
avenue
McMULKIN CH
McMILLAN WM
res King west
McQuewn John, b
McSloy Matthew, l
MacNiven Hope, g
MacNiven James,
ings, e s Than
McNally John, tan
Mabee Levi, carpe
Mahoney Patrick, v
Maganity Robert, l
Maitland George, a
Mair Peter, miller,
Malona John T, lat
MANSION HOUSE
March Wm, bookse
Market Square hote
Marr A, gentleman
Marr Wm W, groce
Mealey F, shoemake
Mealey Johnson, sal
Meek James, carpen
Meriday George, wh
Mercer Alexander, l
Mercer M, carpenter
Middlemiss Alexand
Middleton William, l
Miller M, dealer in g
Miller Thomas D, gr
Minor John, lab, res
MIRAULT M, hair-d
Mitchel Mrs R, res I J
Mitchel Samuel, wage
Montgomery James, h
MONTREAL TELEC
Venton operator,
Moore Mrs Mary, res
Moran E, carpenter, re
Morgan David, carpent
Morgan John, grocerie
MORREY JAMES F,
w side, res same (s
Morton Wm H, lab, res
Munro Mrs Ann, res B
MURDOCK JAMES,
same

- McKINDSEY T & CO, dealers in dry goods, clothing and millinery, e s Thames, res same. See card.
- McLeod David, salesman James Gunn's boot and shoe store, bds Taylor's avenue
- McMULKIN CHRISTOPHER, councilman, Whiting
- McMILLAN WM, jun, dealer in hardware, paints, oils, &c, e s Thames, res King west
- McQuewn John, baggage master G W R, res Henry
- McSloy Matthew, laborer, res Metcalfe
- MacNiven Hope, gentleman, res e s Thames
- MacNiven James, dealer in dry goods, millinery, &c, Hearn's hotel buildings, e s Thames
- McNally John, tanner, res Carnegie
- Mabee Levi, carpenter, res Carroll
- Mahoney Patrick, weaver, res T and I G R
- Maganity Robert, lab, res King Hiram
- Maitland George, agent, lumber yard, res Victoria
- Mair Peter, miller, res Thames south
- Malona John T, laborer, res Thames north
- MANSION HOUSE, cor Thames and King, J & H Chambers
- March Wm, bookseller and stationer, Daly's block, King
- Market Square hotel, Oxford st, Wm Gallagher proprietor
- Marr A, gentleman, res cor Belle and Margaret
- Marr Wm W, grocer, Thames north
- Mealey F, shoemaker, res King east
- Mealey Johnson, salesman, res Oxford
- Meek James, carpenter, res Catharine
- Meriday George, whitewasher, res King east
- Mercer Alexander, laborer, res cor William and George
- Mercer M, carpenter, res cor William and George
- Middlemiss Alexander, day watchman G W R crossing, res McCarthy
- Middleton William, railway inspector, res Thames north
- Miller M, dealer in groceries and provisions, &c, w s Thames
- Miller Thomas D, graindealer, office King east, res Cherry
- Minor John, lab, res Carroll
- MIRAULT M, hair-dresser, &c, w s Thames, opp Hearn's Hotel
- Mitchel Mrs R, res I & P B gravel road
- Mitchel Samuel, wagon maker, res near Hall
- Montgomery James, hostler Daly's hotel, res Oxford
- MONTREAL TELEGRAPH OFFICE, P O Buildings, King st east, Thos Venton operator, res Hall
- Moore Mrs Mary, res Carnegie
- Moran E, carpenter, res n Thames
- Morgan David, carpenter, res near Hall st
- Morgan John, groceries, &c, w s Thames st
- MORREY JAMES F, cabinet-maker, upholsterer and undertaker, Thames st, w side, res same (see card)
- Morton Wm H, lab, res west Thames
- Munro Mrs Ann, res Bell
- MURDOCK JAMES, wagon and carriage manufacturer, Thames, s King, res same

D. P. GROVES,
PHOTOGRAPHIC ARTIST, &c.,
 POST OFFICE BUILDING,
OVER R. A. WOODCOCK'S,
 CORNER KING AND THAMES STREETS,
 INGERSOLL, C. W.

INGERSOLL SASH AND DOOR FACTORY,
NORTH OF THE G. W. RAILWAY DEPOT.

JNO. CHRISTOPHER & BROS.,
 Builders, and Contractors for all kinds of Buildings.

ESTABLISHED IN 1844.

Building Material Constantly on Hand.
Sash, Doors, Blinds, Mouldings, Base Frames,
 CORNICE, &c., constantly on hand, and made to order on the
 shortest notice and newest designs.

Contracts entered into for the erection of
WOOD, BRICK, AND STONE BUILDINGS,
 in all the various departments, including
MASONRY, PAINTING, PLASTERING, &c., &c.

PLANS AND SPECIFICATIONS DRAWN TO ORDER,
 All work turned out by this establishment is warranted. Planing done
 to order.

Also, Proprietors of Oil Refinery.

Murray Angus, cabi
 Charles, res Th
 Murray Wm, geat,
 Musgrove Rev W I
 Mustard Hugh, mar
 Myers Peter C, coo
 Myers Stephen, (W
 Nelson Charles, gr
 Newcomb S B, bar
 Hotel
 Noe Lewis, dealer
 Noxon James, (J &
 Noxon J & S, foun
 Noxon Samuel, J &
 Noxon Stephen, op
 Hearn's hotel
 O'Connor Arthur, d
 res King
 O'Connor Henry, (C
 O'CONNOR & LI
 goods, grocerie
 O'Donnell Edward,
 O'DONNELL JOH.
 O'DONNELL E R.
 O'Hanley M, res In
 Oliver Adam, propr
 Oliver Robert, carpe
 O'Neil Jeremiah, de
 w s Thames, re
 Orr William, labore
 Ostrander James, la
 Owens James, statio
 Owens Thomas, lab, r
 Paine David, gent, re
 Paine S, pump-maker
 Paine T L, salesman,
 Palmer John, mason,
 Parkhurst Chas, gent,
 Parsons John, lab, r
 Paton T S, dealer in c
 Patterson Mrs Nancy,
 Phee Joseph, merchan
 Philimore James, tann
 Philips John, lab, res
 Pickhart James, brew
 Pierce Josiah, cooper,
 Pickard H, carpenter,
 Pote Louis, gent, res
 Poole Miss A, res near
 Poole Henry, moulder,
 Poole Samuel, gent, re
 Prescott Thomas, tailo

Murray Angus, cabinet-maker, upholsterer and undertaker, cor Thames and Charles, res Thames
 Murray Wm, gent, res Catharine
 Musgrove Rev W H, assistant Wesleyan Methodist Church, res 4th con
 Mustard Hugh, manufacturer of blacking, patent medicines, &c, King st east
 Myers Peter C, cooper, res w King
 Myers Stephen, (Waterhouse Bradbury & Co) res Queen
 Nelson Charles, groceries and provisions, e s Thames
 Newcomb S B, barrister &c, office Taylor's block e s Thames, bds Hearn's Hotel
 Noe Lewis, dealer in toys &c, e s Thames, res same
 Noxon James, (J & S Noxon, res e s Thames, s of King
 Noxon J & S, foundry and machine shop, e s Thames south
 Noxon Samuel, J & S Noxon, res w s Thames, s of King
 Noxon Stephen, operator Provincial Telegraph Co, office P O building, bds Hearn's hotel
 O'Connor Arthur, dealer in groceries, wines, liquors, &c, Thames west, res King
 O'Connor Henry, (O'Connor & Little), res Thames south
 O'CONNOR & LITTLE, (Henry O'C, and John C L) dealers in dry goods, groceries and liquors, w s Thames
 O'Donnell Edward, tailor, res Innes
 O'DONNELL JOHN, teacher R O School, res Innes
 O'DONNELL E R, law student
 O'Hanley M, res Ingersoll and Port Burwell road
 Oliver Adam, proprietor steam saw mill, res Victoria
 Oliver Robert, carpenter, res John
 O'Neil Jeremiah, dealer in groceries, wines, liquors, wholesale and retail, w s Thames, res Carroll
 Orr William, laborer, res King Hiram
 Ostrander James, laborer, res near Hall
 Owens James, station master, res Carnegie
 Owens Thomas, lab, res Cherry
 Paine David, gent, res Carnegie
 Paine S, pump-maker, res s Thomas
 Paine T L, salesman, bds King st east
 Palmer John, mason, res w King
 Parkhurst Chas, gent, res Queen
 Parsons John, lab, res I & P B gravel road
 Paton T S, dealer in dry goods, &c, e s Thames
 Patterson Mrs Nancy, milliner and dress maker, e s Thames
 Phee Joseph, merchant, res s Thames
 Philimore James, tanner, res s Oxford
 Philips John, lab, res Metcalfe
 Pickhart James, brewer, res w King
 Pierce Josiah, cooper, res Carroll
 Pickard H, carpenter, res e King
 Pote Louis, gent, res w King
 Poole Miss A, res near T & I gravel road
 Poole Henry, moulder, res Carnegie
 Poole Samuel, gent, res Thames st
 Prescott Thomas, tailor, res Cherry

The "Canadian Plaindealer,"

A WEEKLY JOURNAL,
 DEVOTED TO LITERATURE, AGRICULTURE
 AND POLITICS.
 PUBLISHED AT INGERSOLL,
 EVERY WEDNESDAY.
 BY P. H. FINLAY & CO.,

AT \$1.50 PER ANNUM IN ADVANCE.

CIRCULATION, EIGHT HUNDRED.

OFFICE, KING ST., EAST OF THE POST OFFICE.

EVERY DESCRIPTION OF
 PLAIN AND FANCY JOB WORK

Neatly and Expeditiously Executed.

CHARGES MODERATE.

H. CONSTABLE, Editor.

Proctor Harry H,
 Quigly Edward, lab
 Rawson Mrs M, res
 Read Charles H, st
 READ S G, dealer
 card)

RICHARDSON T
 Richardson Thomas
 Riley C W, teacher
 Robertson D M, gr
 Robinson E, whole
 Thames sts

ROBINSON E, ca
 RODENBURST V
 Ross Angus, shoem
 Ross Donald, gent,
 Ross Donald, sawye
 Ross George, lumbe
 Ross George, [color
 Ross H H, book-ke
 Ross Mrs Marion, re
 Ross Wm, lab, res
 ROYAL EXCHA
 proprietor

Royal Oak Hotel an
 Rumsey W A, gent,
 Sabbald James, lab,
 Sage Eli, farmer, res
 Sandick Joseph, lab,
 Scofield Henry, blac
 Scofield Lyman, brev
 SCOTT H H, M D.
 SCOTT & McCAUS
 office e s Thame

Sears Joseph, carpen
 Shannon —, wood s
 Sharp David, lab, re
 Sheedy Rhody, lab,
 Shell D, gent, res Al
 Shepherd Mrs, mantl
 Shrapnell G J, dealer
 Thames st n

Simons T, painter, r
 Sims Amos, lab, res
 Sinclair John, teamst
 Skelton Wm, moule
 Slawson C H, lumber
 Smale Jacob, enginee
 SMITH A, cigar ma
 Smith Curtis, lab, w l
 Smith James, blacksn
 SMITH JAMES, pr

Proctor Harry H, tailor, res w King
 Quigly Edward, lab, res T & I gravel road
 Rawson Mrs M, res Catharine
 Read Charles H, salesman, bds Charles ss
 READ S G, dealer in dry goods, clothing, &c, w s Thames st, res Charles, (see card)
 RICHARDSON THOS, saloon prop, Thames, [see card]
 Richardson Thomas, carpenter, res King
 Riley C W, teacher, res Cherry
 Robertson D M, grain dealer, res Victoria
 Robinson E, wholesale and retail grocer, wines and spirits, &c, cor King and Thames sts
 ROBINSON E, cabinet-maker, res s Thames
 RODENHURST WM, cigar manufacturer, w s Thames, bds Royal Exchange
 Ross Angus, shoemaker, res n Thames
 Ross Donald, gent, res cor Carnegie and George
 Ross Donald, sawyer, res Henry
 Ross George, lumber merchant, res Victoria
 Ross George, [colored], lab, Thames st n
 Ross H H, book-keeper, res Queen
 Ross Mrs Marion, res Carnegie
 Ross Wm, lab, res Bell
 ROYAL EXCHANGE HOTEL, cor Thames and Charles sts, Samuel Adair proprietor
 Royal Oak Hotel and Livery Stables, w s Thames, Walker proprietor
 Rumsey W A, gent, res n Thames
 Sabbald James, lab, res King Hiram
 Sage Eli, farmer, res Union
 Sandick Joseph, lab, res Carnegie
 Scofield Henry, blacksmith, res w King
 Scofield Lyman, brewer, w Charles
 SCOTT H H, M D. (Scott & McCausland), res over office
 SCOTT & McCAUSLAND, (H H S & M J McU) physicians, surgeons, &c, office e s Thames
 Sears Joseph, carpenter, res King Hiram st
 Shannon —, wood sawyer, res Oxford
 Sharp David, lab, res Victoria
 Sheedy Rhody, lab, res Cashel
 Shell D, gent, res Albert
 Shepherd Mrs, mantle cutter, S G Read's, res s King
 Shrapnell G J, dealer in groceries, family provisions, &c, e s Thames st, res Thames st n
 Simons T, painter, res John
 Sims Amos, lab, res Charles
 Sinclair John, teamster, res Catharine
 Skelton Wm, moulder, res s Oxford
 Slawson C H, lumber merchant, res Cherry
 Smale Jacob, engineer, res Carnegie
 SMITH A, cigar manufacturer, res w Charles, (see card)
 Smith Curtis, lab, w King
 Smith James, blacksmith, res Victoria
 SMITH JAMES, prop flouring and grist mills, back King st

CARROLL'S HOTEL,

COR. KING AND CARROLL STREETS,

INGERSOLL, - - - C. W.

JAMES LEONARD, Proprietor.

THIS HOUSE HAS LATELY BEEN

NEWLY FURNISHED,

AND

The Accommodations Afforded

ARE EQUAL TO

ANY OTHER HOUSE
IN THE PROVINCE.

The Bar is Constantly Supplied

WITH THE

VERY BEST LIQUORS AND CIGARS.

A FIRST-CLASS LIVERY STABLE

IN CONNECTION.

Smith John, lab, res
Smith Lavina, seamst
Smith T M, gentlema
SORLEY C H, agen
cor Charles and
SPRINGER WM, M
ford, office e s Th
Stamp Thomas, forem
Steel Samuel, butcher
Stevenson Thomas, ca
Stewart A, lab, res M
STEWART JOHN,
Stewart Robert, flour
Stimson G T, dealer i
Stonehouse Mrs Carol
Sutherland Hugh, cler
SUTHERLAND JA
Swayze Wm, gent, re
Taylor Joseph, dealer
THIRKELL JOSEPH
ford an. Anne
Thompson Andrew, la
THOMPSON LEWR
card]
THOMPSON HOUSE
THOMPSON JOSEPH
THOMPSON J sen, i
Thompson William, a
Thornton Patrick, lab
Tompkins R, carpent
Townsend Richard, c
Trick William, hotel
Tripp Solomon, black
Tucker Titus, tailor, i
Tucker Titus, cutter s
Tune James & Co, w
Block, King east
Turner Jeremiah, car
Turner J & G A, mar
dealers in stoves,
Turner Peter, laborer,
VANCE ROBERT, b
Vanatter James H, ter
VanKewren William
Veitch Wm, boot and
Venton S, gardner, re
WALKER I R, phys
Walker John, tailor, r
WALKER JOHN, co
Queen, res same
Wallace James, black

Smith John, lab, res Victoria
 Smith Lavina, seamstress, res Oxford
 Smith T M, gentleman, res Catharine
 SORLEY O H, agent Commercial Bank, Ingersoll agency, res Bank buildings,
 cor Charles and Thames
 SPRINGER WM, M D, homœopathic physician, &c, coroner county of Ox-
 ford, office e s Thames, s King, (see card)
 Stamp Thomas, foreman on railroad, res s Oxford
 Steel Samuel, butcher, res Victoria
 Stevenson Thomas, carpenter, res near I & P B gravel road
 Stewart A, lab, res Metcalfe
 STEWART JOHN, prop oat meal*mill, I & P B, gravel road, (see card)
 Stewart Robert, flour and feed store, King st east, res same
 Stimson G T, dealer in groceries and provisions, w s Thames, res same
 Stonehouse Mrs Caroline, res w Charles
 Sutherland Hugh, clerk, res Henry
 SUTHERLAND JAS, publisher, res Hall
 Swayze Wm, gent, res Carroll st
 Taylor Joseph, dealer in fish, fruits, &c, King st
 THIRKELL JOSEPH, postmaster, office cor Thames and King, res cor Ox-
 ford an. Anne
 Thompson Andrew, lab, res Lunc
 THOMPSON LEWIS, house, sign and ornamental painter, King st west, [see
 card]
 THOMPSON HOUSE, King st west, Thomas Kerscadden, proprietor
 THOMPSON JOSEPH, artist, res King st west
 THOMPSON J sen, artist, res King west
 Thompson William, artist, res King west
 Thornton Patrick, laborer, res Queen
 Tompkins R, carpenter, res cor Metcalfe and Bruce
 Townsend Richard, cabinet-maker, res King west
 Trick William, hotel keeper, King west
 Tripp Solomon, blacksmith, ret e s Thames
 Tucker Titus, tailor, res Oxford
 Tucker Titus, cutter at S G Read's, res s s King
 Tune James & Co, wholesale and retail confectioners, &c, Commercial
 Block, King east
 Turner Jeremiah, carpenter, res e s Thames
 Turner J & G A, manufacturers of tin, sheet iron and copper ware, and
 dealers in stoves, &c, King east
 Turner Peter, laborer, res King west
 VANCE ROBERT, baker and confectioner, Thames. See card
 Vanatter James H, teamster, res Charles
 VanKewren William S, laborer, res Ingersoll and Port Burwell road
 Veitch Wm, boot and shoe manufacturer, Thames, res Metcalfe
 Venton S, gardner, res Ingersoll and Port Burwell road
 WALKER I R, physician, surgeon, &c, Thames south
 Walker John, tailor, res Oxford
 WALKER JOHN, cooperage, manufacturer of all kinds of cooper work,
 Queen, res same
 Wallace James, blacksmith, res Oxford

- Wallace James, laborer, res Metcalfe
 WALLEY GEO W, wholesale and retail dealer in crockery, &c, King
 west, res Thames south. See card
 Walter Alonzo T, clerk lumber yard, res Thames
 Warner Rev L, Wesleyan Methodist, res e s Thames south
 Wane William, blacksmith, res Carnegie
 Warren John, (colored) plasterer, res Hall
 WATERHOUSE, BRADBURY & CO, proprietors woollen factory. See
 card
 WATERHOUSE JAMES, [Waterhouse, Bradbury & Co] res Cherry
 Watson Noah, laborer, res Thames north
 Watt Mrs, res Albert
 Webster G H, cabinet-maker, res King
 WELLS THOS, [Brown & Wells] res King west
 Welsh John, farmer, res Victoria
 White David, dealer in dry goods, millinery and ready-made clothing,
 e s Thames, res Thames south
 White George, teamster, res Cherry
 White James, carpenter, res Carnegie
 Williams George, carpenter, res Thames south
 Williams Isaac, dealer in stationery, variety store and toys, King res same
 Williamson R, carpenter, res Carroll
 Wilson James, grain dealer, King west
 WILSON J M, grain and general produce dealer, Thames. See card
 Wilson John, gentleman, res Innes
 Wilson J W, manufacturer of carriages, wagons, &c, cor Oxford and King
 res same
 Withrow Joseph, engineer, res Victoria
 WOLKERT REV G, R C Priest, John
 WONHAM W G, county surveyor, res Oxford
 Wood Philip, laborer, res Catharine
 Wood W G, res Duke
 WOODCOCK R A, stationer and news depot, P O buildings, cor King
 and Thames, res e Wellington. See card.
 Young Henry, cabinet-maker, bds Thames
 YOUNG R H, manufacturer of saddles, harness, &c, w s Thames, res
 same. See card

P
 A thriving Post V
 and 19, of the 12th a
 G. T. R., and sixteen
 miles and a half from
 fording excellent wate
 Samuel Platt, from w
 in the village about th
 received daily from
 Smart, assistant.

The village now c
 woollen factory, situate
 This is a very extensiv
 manufacture of tweeds,
 ning jacks, 1200 spind
 by a sixty horse-power
 carriage and wagon fac
 factory, one stove facto
 It contains four church
 good school. There ar
 of the village, and carri
 lation of about 700.

PLATTSVILLE LODGE,
 Meets Friday on or bef
 Officers for 5866—E
 S W; Wm. Motherall,
 Thomas Baird, S D; W
 Bouchier, I G; Phineas

CLE
 CHEMIST

Dry Goods

ALBERT STREET

PLATTSVILLE,

A thriving Post Village in the Township of Blenheim, situated on Lots 18 and 19, of the 12th and 13th concessions, within four miles and a half of the G. T. R., and sixteen miles distant from Woodstock, the county town, and seven miles and a half from Drumbo. Smith's creek flows through the village, affording excellent water power for mill purposes. Plattsville was laid out by Samuel Platt, from whom it has taken its name, and who erected the first mill in the village about the year 1851, containing four run of stones. Mails are received daily from the east and west; Samuel Platt, Post-master; John Smart, assistant.

The village now contains three general stores, two groceries, one steam woolen factory, situated on Albert street, established by James Crombie & Co. This is a very extensive factory, having 50 hands constantly employed in the manufacture of tweeds, stocking yarn, &c. There are sixteen looms, five spinning jacks, 1200 spindles, and all other requisite machinery, which is propelled by a sixty horse-power engine. There is also one steam cabinet factory, three carriage and wagon factories, one saddle and harness shop, one potash manufactory, one stove factory; a masonic lodge, and an agricultural association.— It contains four church organizations, three of whom have churches; also, a good school. There are two mills, one of which is situated half a mile south of the village, and carried on by A. R. Stauffer. Plattsville contains a population of about 700.

PLATTSVILLE LODGE, No. 178, F. & A. M.—Organized December, 1865.— Meets Friday on or before full moon each month, in Masonic Hall, Albert st.

Officers for 5866—Brother Geo. Byron Philip, W M; D. L. Philip, M D, S W; Wm. Motherall, J W; George Veitch, Treas; George Perry, Sec'y; Thomas Baird, S D; Wm. Leithead, J D; Wm. Smith, Chaplain; Robert J. Bouchier, I G; Phineas Cornell, Tyler.

CLEMENS & VEITCH,
CHEMISTS AND DRUGGISTS,
 AND DEALERS IN
Dry Goods, Groceries, Hardware,
CROCKERY, &c., &c.,
ALBERT STREET - - PLATTSVILLE, C. W.

Alphabetical List of Professions, Trades, &c.

Armstrong James, chair maker, res Douro st
 Baker Joseph, fireman chair factory, res near Douro st
 Baker Nelson, farmer, res Douro
 Baker —, watchmaker
 Bedford Jacob, Plattsville bakery, Albert st, res same
 BENEDICT C, tanner and currier, res McGraw st
 Berst George, cooper, res Douro st
 Biles George, general blacksmith, Albert
 BRASH DAVID, prop Commercial Hotel, [see card]
 Brown Walter, potash manufacturer
 Brundele J W, tin and sheet iron ware manufacturer, Albert st
 Bullock S, teamster, res Douro
 Burton Wm, tailor, Albert
 Callaghan Jno, woollen manufacturer, res Ann
 Campbell Wm, works woollen factory, res near Wilmot
 Cann John, lab, res John st
 Caspary Henry, cooper, res near York st
 Chambers Walter, carpenter and joiner, cor York and Mill
 Chant John, miller, res Douro
 Clapperton Robert, carpenter, res cor John and Odd sts
 CLÉMENS & VEITCH, [Aaron C & Geo Veitch], chemists and druggists,
 and dealers in dry goods, groceries, hardware and crockery, Albert st,
 [see card]
 Coffman Allan, cabinet-maker, res King
 COMMERCIAL HOTEL, cor Wilmot and Albert sts, David Brash, prop,
 [see card]
 Cramp Wm, butcher, res Douro st
 CROMBIE & CO, props woollen factory
 Davy John, dyer, res Mill st
 Delisle Albert, weaver woollen factory, res Ann,
 Dodge's Hotel, Albert st, P Cornell, proprietor
 Dukes Mrs J, res King
 Dunn John E, lab, res York st
 Enlicknabe Alfred, wagon maker, res near Mill
 Fawthrop James, dyer, res Mill st
 Fenn Conrad, manufacturer of saddles, harness, &c, Albert, res same

DAVID L. PHILIP, M. D.,

(Graduate of the University of McGill College),

PHYSICIAN, SURGEON, &c.,

OFFICE---South Side Albert Street,
 PLATTSVILLE, - - - CANADA WEST.

FORD MICHAEL,
 res same

Forman Rev R S, W
 Fralick George S, cl
 Fried N, (N Freid &
 FRIED N & Co, pro
 blind factory, A
 Gatzke Andrew, boo
 Greenfield James, ca
 Hayward James, pai
 Hipkins Richard, sal
 HOBSON BENJAM
 Mill
 Holzant John, coop
 Hoosher C, cabinet-m
 Huffnan Henry, coop
 JONES HENRY, d
 Jury Wm, gent, res l
 Kauffman Joseph, tur
 Krapf John, carpente
 Lake Thomas, dealer
 Lapp Henry, cooper,
 Levan Samuel, pump
 Lobbs George, tanner
 Lorimer Mrs Mary, res
 Mason Wm, cabinet m
 Masten Mrs B, res Mil
 Masten Geo C, carpen
 Masten John, gent, res
 Mellish Rev, Church
 Melvin David, miller
 Menzies Wm, weaver,
 Motheral Wm, boot an
 Murray Charles, lab, r
 Myer S, works woollen
 McAlpin Hugh F, hor
 McGinnes D, carpenter
 McGlaw Thomas, spint

COMM

Corner of Alber

Good accomodation

N. B. Good Stablin

FORD MICHAEL, manufacturer of and dealer in boots and shoes, Wilmot,
res same

Forman Rev R S, Wesleyan Methodist

Fralick George S, cloth dresser woollen factory, res Ann

Fried N, (N Freid & Co) res King

FRIED N & Co, prop steam cabinet and chair factory and sash, door and
blind factory, Albert

Gatzke Andrew, boot and shoe manufacturer, Albert

Greenfield James, carpenter, res Ann st

Hayward James, painter, res York

Hipkins Richard, saloon keeper and grocer, Albert st

HOBSON BENJAMIN, book-keeper Crombie & Co's woollen factory, res
Mill

Holzant John, cooper, res near Douro st

Hoosher C, cabinet-maker, res John st

Huffman Henry, cooper, res Douro

JONES HENRY, drover, cor Mill and Wilmot sts

Jury Wm, gent, res Mill st

Kauffman Joseph, turner, res John st

Krapf John, carpenter, res John

Lake Thomas, dealer in groceries, provisions, &c, Albert, res same

Lapp Henry, cooper, res Douro st

Levan Samuel, pump maker, Albert st

Lobbs George, tanner and currier, res William

Lorimer Mrs Mary, res Mill st

Mason Wm, cabinet maker, res Ann

Masten Mrs B, res Mill

Masten Geo C, carpenter, res York st

Masten John, gent, res William

Mellish Rev, Church of England

Melvin David, miller

Menzies Wm, weaver, res York st

Motheral Wm, boot and shoe manufacturer, near Albert

Murray Charles, lab, res Ann st

Myer S, works woollen factory, res Albert

McAlpin Hugh F, horse nail manufacturer, Albert st, res same

McGinnes D, carpenter, res John

McGlaw Thomas, spinner in woollen factory

COMMERCIAL HOTEL,

Corner of Albert and Wilmot Sts., Plattsville, C. W.

David Brash, Proprietor.

Good accommodations, and the best of Liquors and Cigars kept on hand.

N. B. Good Stabling, and Attentive Hostler in Attendance.

McGraw Mrs E, res Young
 McLean John, mason, res Douro st
 Neale Daniel, lab, res Mill
 Nichol John, manufacturer of agricultural implementz, and dealer in stoves, &c,
 Albert, res cor Mill
 Park Richard, tanner
 Pegg James, cooper, res John st
 PHILIP D L, M D, physician, surgeon, &c, Albert st, (see card)
 Philip Geo Byron, student at law, Albert
 Platt Henry, prop Plattsville Mills, flouring and gristing and saw mill, 3 run
 of stones, water power
 Quantt John, lab, res Mill st
 Ravell John, mason, res John st
 Reynolds A, merchant tailor and dealer in groceries, &c, Albert st, res same
 Robertson Peter, miller, res John
 Robinson Mrs, res Mill st
 Robinson John, teacher
 Sanders James, wool sorter, res Mill st
 Seaman Thomas, wagon and carriage manufacturer, Albert st
 Shearer Mrs B, res York st
 Sheldon Martin, cooper, res York st
 Shupe Jacob, carpenter,
 SMART JOHN, assistant postmaster and dealer in dry goods, groceries, hard-
 ware, ready-made clothing, &c, Albert st
 Smiley Rev Mr, Wesleyan Methodist
 Smith Rev, of Hamburg, Dutch Methodist
 Spearl Henry, lab, res William st
 Speare Wm, shoemaker
 STAUFFER A R, prop grist and flouring mill, (water power), near Douro
 st, s side village, (see card)
 Taylor Thomas, wagon and carriage manufacturer, Albert
 Took John, carpenter, res Douro st
 Treffry Robert, carpenter, res Ann
 Treffry Robert, farmer, res Douro st
 VanEvery David, engineer, res near Mill
 VanEvery Wm B, book-keeper, Mill st
 Veitch Geo, (Clemens & Veitch) res Albert

A. R. STAUFFER,

PROPRIETOR

FLOURING AND GRIST MILL,
DOURO STREET,
PLATTSVILLE, C. W.

Walden R S, works v
 Wardlaw John, man
 Warner Benjamin, te
 Workman Thos, farm
 Ziglar E, painter, res
 Ziglar Isaac, cabinet-

A post village in the
 and Dorchester Gravel
 gersoll 11 miles, and fi
 and contains two store
 business,) and a shoe s
 the United Presbyteria
 and a Wesleyan Metho
 al Orange Lodge, No.
 reside in the village.

Mails received on Tu
 patched at 2 p. m. Mr

CULLODEN P

Built A. D. 1857, co

WESI

Built A. D. 1861, co
 Rev. Mr. Morrison, of E

CULLODEN

Organized 1857. Ti
 at 7½ p.m. Post Office
 Bolton, D. M.; Robt. S
 McKenzie, Chairman Co

Alphabeti

Barnes W G, tailor
 Bolton Jas, engineer
 BOLTON RICHARD, I
 Bowen Henry, sawyer
 BRADBURN JAS, deal
 Bribner Jas, prop steam

Walden R S, works woollen factory, res Ann
 Wardlaw John, manager in Jas Crombie & Co's woollen factory, res Albert
 Warner Benjamin, teamster, res Cohn st
 Workman Thos, farmer, res Albert st
 Ziglar E, painter, res Mill
 Ziglar Isaac, cabinet-maker

CULLODEN,

A post village in the Township of Dereham, and situated on the Ingersoll and Dorchester Gravel road. It is distant from Woodstock 20 miles, from Ingersoll 11 miles, and from Bort Burwell 18 miles. It has a tri-weekly mail, and contains two stores, two wagon shops, two saw mills, (doing an excellent business,) and a shoe shop, with a good hotel. There are two churches, viz : the United Presbyterian, built in 1857, at a cost of twelve hundred dollars, and a Wesleyan Methodist, built in 1861, and cost \$950. There is also a Loyal Orange Lodge, No. 648, organized 22nd September, 1855. Two physicians reside in the village. Population about 200.

CULLODEN POST OFFICE.

Mails received on Tuesdays, Thursdays and Saturdays, at 12, noon, and dispatched at 2 p. m. Mrs. Malory McKenzie, Post Mistress.

CULLODEN PRESBYTERIAN CHURCH OF CANADA.

Built A. D. 1857, cost \$1,200, size 30 x 48, seats 400.

WESLEYAN METHODIST CHAPEL.

Built A. D. 1861, cost \$950, size 30 x 50, can seat 400. Name of ministers: Rev. Mr. Morrison, of Richmond, and Mr. Taylor.

LOYAL ORANGE LODGE.

CULLODEN LOYAL ORANGE ASSOCIATION, NO. 648.

Organized 1857. Time of meeting, first Friday on or after each full moon, at 7½ p.m. Post Office address, Culloden. Matthew Dillon, W. M.; Henry Bolton, D. M.; Robt. Staples, Secretary; William Lothian, Treasurer; Geo. McKenzie, Chairman Com.

Alphabetical List of Professions, Trades, &c.

Barnes W G, tailor
 Bolton Jas, engineer
 BOLTON RICHARD, prop steam saw mill
 Bowen Henry, sawyer
 BRADBURN JAS, dealer in groceries, provisions, boots and shoes, &c
 Bribner Jas, prop steam saw mill

CULLODEN HOUSE, Rial McArthur, proprietor
 Conrad Joseph, prop National Hotel
 Dillon Matthew, auctioneer, dealer in boots and shoes
 Duggan —, engineer
 Lancaster D H, M D, homœopathic physician, surgeon, &c, chemist and druggist
 Lothian Wm, shoemaker
 McARTHUR RIAL, prop Culloden Hotel
 McDonald Alex, blacksmith
 McDONALD SAMUEL, M D, physician, surgeon, &c, (see card)
 McKenzie Mrs Malory, post mistress and dealer in dry goods, &c
 Palmer Silas, cabinet maker
 SMITH'S STEAM SAW MILL, J Smith, proprietor
 Staples Francis, steam saw mill
 Staples Robt, sawyer
 Taylor Chas, carriage and wagon maker and general blacksmith
 Tynan Michael, general blacksmith
 Watson David, dealer in dry goods, &c
 Wright Wm, teamster

S. Mc DONALD, M. D.
Physician, Surgeon, &c.,
 CULLODEN, C. W.

Graduate of the University of Buffalo and Victoria College; also, Registered Practitioner.

CHARGES MODERATE.

CAMPBELLTON,

A small village, situated on the Ingersoll and Port Burwell Gravel Road, on the 6th Lot, of the 11th Concession of the Township of Dereham. The business of the village is the manufacture of lumber. Messrs. J. & M. Smith are the proprietors of a steam saw mill, and grist mill propelled by water power. one general store and blacksmith shop. There is also a saw mill and sash, door and blind factory near the village, owned by Francis Hawkins.

Alphabetical List of Professions, Trades, &c.

Blaney John, lab
 Brown Jas R, manager in store
 Chisholm Robert, foreman in mills
 Davis John, sawyer in mills

Harris James & Co
 Hamilton John, mi
 Hatch Jas, teamste
 Jackson Robert, lab
 Joslyn John, carpe
 Kennedy James &
 McCauley Dugald,
 Smith J & M, prop
 shop
 Ward Wm, edger in
 Ward Chas, engine
 Ward John, sawyer

A post village of 1
 Creek, 20 miles from
 soll, and 26 miles from
 farm produce, and co
 ing, erected at a cost
 a frame building, ere
 flouring and grist mi
 woollen factories, 1 ti
 cooperage, 1 iron fou
 hotels, 1 drug store, :
 first class teachers.
 daily. Population 5

Meets at the Maso
 month. Post Office,

SOUTH NORW

Organized Nov. 2n
 Vice-President; A. 1
 John Furlong, A. W.

Alphab

BELL E H, gent, res
 Buck Robert, cabinet
 BULLOCK JAMES
 factory

Harris James & Co, props factory
 Hamilton John, miller in grist mill
 Hatch Jas, teamster
 Jackson Robert, lab
 Joslyn John, carpenter
 Kennedy James & John, laborers
 McCauley Dugald, lab
 Smith J & M, props steam saw and grist mill, general store and blacksmith
 shop
 Ward Wm, edger in mills
 Ward Chas, engineer in mills
 Ward John, sawyer in mills

OTTERVILLE.

A post village of the Township of South Norwich, situated on the Otter Creek, 20 miles from Woodstock, 20 miles from Simcoe, 20 miles from Ingersoll, and 26 miles from Brantford. It has a large trade in sawn lumber, and farm produce, and contains two churches, Church of England—a frame building, erected at a cost of one thousand dollars, and the Evangelical Association, a frame building, erected at a cost of six hundred dollars. It also contains a flouring and grist mill, 2 saw mills and shingle factories, 2 shingle factories, 2 woollen factories, 1 tannery, 1 cabinet factory, 1 wagon and carriage factory, 1 cooperage, 1 iron foundry, 3 blacksmith shops, 2 general stores, 2 groceries, 2 hotels, 1 drug store, and a large school, well attended, and under the charge of first class teachers. Three physicians reside in the village. Mails received daily. Population 500.

MASONIC.

RIDOUT LODGE, NO. 95.

Meets at the Masonic Hall, on Thursday on or before the full moon of each month. Post Office, Otterville.

SOUTH NORWICH CO-OPERATIVE SOCIETY, LIMITED.

Organized Nov. 2nd, 1865. John Vanbuskirk, President; H. A. Titus, Vice-President; A. B. Moore, Secretary; Wm. Cornell, Manager & Treasurer; John Furlong, A. W. Goodwin and Wm. Parsons, Trustees.

Alphabetical List of Professions, Trades, &c.

BELL E H, gent, res Main st
 Buck Robert, cabinet factory
 BULLOCK JAMES E, prop water power saw and grist mills and woollen
 factory

WEST OTTERVILLE WOOLLEN FACTORY,

(ESTABLISHED IN 1861.)

Situated on the 14th Lot of the 8th Con., South Norwich.

A. & N. ERB, Proprietors.

Manufacture Tweeds, Flannels, &c., &c.

Also, Custom Carding done to order.

W. P. CONKLIN, CHEMIST & DRUGGIST,

DEALER IN

Drugs, Medicines, Perfumery, Paints, Oils, Turpentine, Benzine, Dye-Stuffs, Stationery, etc.

Physicians' Prescriptions & Family Recipes Carefully Prepared.

OXFORD STREET, - - - - OTTERVILLE, C. W.

J. H. & S. P. CORNELL,

DEALERS IN

DRY GOODS, GROCERIES, HARDWARE & C.,

Also, dealers in Grain and Provisions,

CORNELLVILLE AND OTTERVILLE.

JOHN VANBUSKIRK,

MANUFACTURER OF

TIN, SHEET IRON, AND COPPER WARE,
And Dairy Utensils,

MAIN STREET, - - - - - OTTERVILLE, C. W.

BULLOCK JAS

Burgar Mary, groc

Clark E B, ambrot

Cleveland John, pr

COLLVER A J, 1

Cleveland House, S

CONKLIN W P,

CORNELL J H &

Cornell William

Creighton Wm, ma

DURKEE ASA, J

ERB ABRAHAM

manufacturing

Erb Henry, farmer

Erb J, farmer

Erb Joseph L, farm

Erb Samuel, gentler

FISH I, pump make

FURLONG JOHN

Furlong John, Otter

GOODWIN GERV

hardware, &c, M

GOODWIN G, deal

Goodwin A W, tailo

Goodwin Thomas, as

LEADBEATER JA

Lewis Charles, town

Lewis Wm, photogra

McFarlane John, gen

Maddison Matthew, s

Mann R S, tailor

MASEGAR A J, ph

Mitchell James, carpe

Palmer H, photograp

PARKER JAMES,

Parker —, blacksmith

Parson Wm, carriage

Penrose Jesse, carpen

Scanlon Wm, wagon r

Shaw Francis, mechani

Stover Gilbert, J P

Swift Hiram, proprie

Tisdale A N, homœop

Titchburn Robert, sho

Wilkinson Rev John A

VANBUSKIRK JOE

and dealer in stove

BULLOCK JASE, agent Otterville mills
 Bargar Mary, grocery and liquor store
 Clark E B, ambrotype artist
 Cleveland John, prop Cleveland House
COLLVER A J, M D, physician, surgeon, &c, office and res same
 Cleveland House; Stephen Comfort,
CONKLIN W P, chemist and druggist, Oxford st, (see card)
CORNELL J H & S P, general merchants, (see card)
 Cornell William
 Creighton Wm, manufacturer of boots and shoes, Main st
DURKEE ASA, J P, tanner and carrier and dealer in boots and shoes
ERB ABRAHAM & N, West Otterville woollen factory, complete set of
 manufacturing machinery, (see card)
 Erb Henry, farmer
 Erb J, farmer
 Erb Joseph L, farmer
 Erb Samuel, gentleman
FISH I, pump maker
FURLONG JOHN, steam shingle and coopering factory
 Furlong John, Otterville cooper shop
GOODWIN GERVACE, postmaster and dealer in dry goods, groceries,
 hardware, &c, Main st
GOODWIN G, dealer in dry goods, groceries, &c, (see card)
 Goodwin A W, tailor, res Main
 Goodwin Thomas, assistant postmaster
LEADBEATER JAMES, sen, prop woollen factory
 Lewis Charles, township clerk
 Lewis Wm, photograph artist and watchmaker, Oxford st
 McFarlane John, general blacksmith
 Maddison Matthew, sen, grist mill
 Mann R S, tailor
MASECAR A J, physician, &c, Main st
 Mitchell James, carpenter
 Palmer H, photographer, Main st
PARKER JAMES, hotel keeper, Main st
 Parker —, blacksmith, Main st
 Parson Wm, carriage and wagon maker
 Penrose Jesse, carpenter
 Scanlon Wm, wagon maker
 Shaw Francis, mechanic
 Stover Gilbert, J P
 Swift Hiram, proprietor steam saw mill
 Tisdale A N, homœopathic physician, surgeon, &c, office Main st
 Titchburn Robert, shoemaker
 Wilkinson Rev John A, New Connection Methodist
VANBUSKIRK JOHN, manufacturer of tin, sheet iron and copper ware,
 and dealer in stoves, Main st, (see card)

TORY,

Norwich.
ctors.

C., &c.

ST,

Turpen-
tc.

Prepared.

E. C. W.

E & C.,

ILLE.

WARE,

L. C. W.

CAMPBELL'S CORNERS,

Situated on the Governor's road, Lot 1. 2nd Concession, West Zorra, 4 miles from Ingersoll.

Alphabetical List of Professions, Trades, &c,

Campbell James, gentleman
 Garner Peter, grocer
 Little John, farmer
 McDONALD ROBERT,, proprietor Farmers' hotel. See card
 McDonald Alexander, farmer
 McDonald John, carpenter
 Ross William, sergeant

FARMERS' HOTEL,

Situated on

LOT 1, OF THE 2ND CONCESSION,

TOWNSHIP OF WEST ZORRA.

ROBT. McDONALD, Proprietor.

Every accommodation offered to the travelling public. The bar is always supplied with the best brands of liquors and cigars.

PRINCETON,

A post village, and station of the G.W.R., situated in the township of Blenheim, on Lots 12 and 13 of the 1st concession, 12 miles from Woodstock, and 7 miles from Paris, in the county of Brant. The village was laid out in the year 1853, by William A. Gissing and Manuel Freeman, Esqs., and surveyed by W. G. Wonham, P.L.S., when lots sold at from \$50 to \$100. In 1866 the village suffered severely from fire. It now contains three general stores, one grocery and bakery, one drug store, two physicians, one saddle and harness shop, three shoe shops, two blacksmith shops, three carriage and wagon shops, three tailor shops, one butcher shop, one dentist, a photographic artist, two carpenter shops, and six hotels. There are four churches, viz: Lutheran Church of England, Wesleyan Methodist, and Episcopal Methodist. Also, a rifle company, and an

Orange Lodge. T
 held here, of which
 ceived daily from the

WESLEYAN METH
 in 1854, at a cost of \$
 connection; also a li
 Benson, Pastors.

St. PAUL'S CHURC
 Dundas streets, erect
 Service every Sunday

Alphabeti

Abrey William, butel
 Allan John, bakery a
 Armstrong Robert, tr
 Bartlett Rev. W H, (C
 Bastedo Mrs Margare
 Bayles William, black
 Beamer Christopher j
 Benham George, phys
 Benson Rev Wm, E L
 Burk Patrick, tailor, 1
 Catton Charles, photo
 Cheeswright F, merch
 Churchill A, shoemake
 CLARK DANIEL, M

See card

Churchill George, sho
 Davis William, gener
 Dunlop D L, baker, re
 Farrell T J, laborer, r

J. N

DRY GOODS

Ready-m

Wines, L

PRI

Orange Lodge. The 2nd Division Court of the County of Oxford is also held here, of which W. H. Landon, Esq., is clerk. Two mails are received daily from the west, and two from the east. J. G. Lindsay, P.M.

CHURCHES.

WESLEYAN METHODIST CHURCH—Situated on Dundas street, erected in 1854, at a cost of \$1,200, capable of seating 300. Sabbath school in connection; also a library of 200 volumes. Rev's. J. G. Laird, and Wm. Benson, Pastors.

ST. PAUL'S CHURCH, of England—Situated on the corner of Main and Dundas streets, erected in 1866 at a cost of \$3,000, capable of seating 600. Service every Sunday, at 2.30 p. m. Rev. W. H. Bartlett, incumbent

 Alphabetical List of Professions, Trades, &c.

Abrey William, butcher, res Victoria
 Allan John, bakery and grocery, Main st res same
 Armstrong Robert, trackman, res G W R track
 Bartlett Rev. W H, Church of England, res Dundas
 Bastedo Mrs Margaret, res Victoria
 Bayles William, blacksmith, res near Centre
 Beamer Christopher jun, carpenter, res Governor's road
 Benham George, physician, &c, res Railroad
 Benson Rev Wm, E Methodist, res Governor's road
 Burk Patrick, tailor, res Elgin
 Catton Charles, photographic artist, Main
 Cheeswright F, merchant tailor and clothier, Main res same
 Churchill A, shoemaker, res Governor's road
 CLARK DANIEL, M D, physician, surgeon &c, office and res w s Main.
 See card
 Churchill George, shoemaker, res Governor's road
 Davis William, general blacksmith, Main res same
 Dunlop D L, baker, res Railroad
 Farrell T J, laborer, res Victoria

J. W. SCOTT,

DEALER IN

DRY GOODS, GROCERIES, HARDWARE,

Ready-made Clothing, Boots & Shoes,

Wines, Liquors, &c., &c., &c.,
PRINCETON, C. W.

Forsyth H C, boot and shoemaker, cor Main and Victoria, res same
 Foster M, laborer, res Railroad
 Giles G J, assistant postmaster, dealer in dry goods, groceries, hardware, paints, oils, &c, Main res same
 Giles Thomas, laborer, res Victoria
 GISSING A W, chemist and druggist, Main south. See card
 Grant Adam, foreman G W R track, res south of Victoria
 Henderson A, mechanic, res railroad
 HENDERSON J S, (firm Stitt & Henderson) carpenter and joiner, res Centre
 Hersee John, farmer, res Governor's road
 Hicks Mrs. J, res Railroad
 Horning John, farmer, res near Main
 Hull William, res Victoria
 Jarvis Timothy, woodman G W R, res Victoria
 Johnston Robert, cooper, res Governor's road
 LANDON W H, clerk 2nd division court, office Main, res Governor's road
 Lavery George, Princeton hotel, Main, north of railway
 Lawrence Hyal, manufacturer of saddles, harness, &c, Main, res same
 Leslie William, currier, res Governor's road
 Logan Thomas, butcher, res Centre
 Loney Joseph, station hotel, Railway
 McCabe John, trackman
 McCrow John, farmer, res Centre
 McCutcheon John, weaver, res Gissing
 McFadden Thomas, switchman, res Railway
 McGee John, hotel keeper, Main north
 McIntyre David, switchman, res Arnold
 Martin A D, book-keeper, res Gissing
 Mercer Mrs Mary, res Victoria
 Millard Robert, tailor, res Main south
 Miller —, gentleman, res near Centre
 Moore James, engineer G W R Tank, Princeton station, res Main
 Nagel William, mason, res Cowan
 NIXON LYMAN, proprietor Union Hotel, Centre
 Padfield John H, surgeon dentist, office Main south
 Palmer E, carpenter, res Railroad
 Parkinson Richard, section man, res G W R track

DANIEL CLARK, M. D.,

CORONER,

Commissioner for taking Affidavits in Superior Courts,

ISSUER OF MARRIAGE LICENSES,

MAIN STREET,

PRINCETON, C. W.

Parsons Robert, tea
 Pierce R, proprietor
 Quirk William, wag
 SCOTT J W, deal
 &c, Main res s
 Rodgers John, tracl
 STITT & HENDE
 STITT R, (Stitt &
 Swarts —, farmer,
 Swindle John, wood
 UNION HOTEL,
 Walpole —, farmer,
 Warner W H, mille
 WINTERS HENR
 blacksmith, Ma
 Whittington H, gene
 Wolfe John, mason,
 Wolstenholm John,
 Wood G C, station r
 Woolcott George, la
 Yale Sanford, lumbe

A.

DRUGS, CH

Varnishes, Spice
 Soc

MAIN STREET

Physicians' P

HA
 Situated on the Inge
 Concession of the Tow
 miles from Woodstock.
 shop and a hotel.

LEWIS B, cooper
 Maybury Richard, wag
 SMITH THOS, prop F
 WISEMAN GEO, far

Parsons Robert, teacher, res Victoria
 Pierce R. proprietor Black Horse Hotel, cor Centre and Governor's road
 Quirk William, wagon maker, cor Centre and Dundas, res same
 SCOTT J W, dealer in dry goods, ready-made clothing, groceries, liquors
 &c, Main res same. See card
 Rodgers John, trackman, res Main
 STITT & HENDERSON, (R S and J S H) carpenters and joiners, Centre
 STITT R. (Stitt & Henderson) carpenter, res Governor's road
 Swarts —, farmer, res Victoria
 Swindle John, woodman G W R, res Gissing
 UNION HOTEL, Centre st. Lyman Nixon, proprietor
 Walpole —, farmer, res Gissing
 Warner W H, miller, res Railroad
 WINTERS HENRY, wagon and carriage manufacturer and general
 blacksmith, Main, res Railroad
 Whittington H, general merchant, dealer in lumber, &c., Main res same
 Wolfe John, mason, res near centre
 Wolstenholm John, potash, soap and candle manufacturer, res Gov's road
 Wood G C, station master and freight agent, res station building
 Woolcott George, laborer, res Gissing
 Yale Sanford, lumber merchant, res Governor's road

A. W. GISSING,

DEALER IN

DRUGS, CHEMICALS, PATENT MEDICINES,

PAINTS, OILS,

Varnishes, Spices, Dye-stuffs, Perfumery, Combs, Brushes,

Soaps, and other Toilet Articles,

MAIN STREET, - - - PRINCETON.

Physicians' Prescriptions and family Recipes carefully prepared.

HAGLE'S CORNERS.

Situated on the Ingersoll and Port Burwell Gravel Road, Lot 15, of the 1st Concession of the Township of Dereham, distant 3 miles from Ingersoll and 13 miles from Woodstock. It contains a blacksmith shop, cooper shop, wagon shop and a hotel.

List of Residents.

LEWIS B, cooper
 Maybury Richard, wagon maker and blacksmith
 SMITH THOS, prop Farmers' Exchange Hotel
 WISEMAN GEO, farmer

Courts,

S,

l, C. W.

NEWARK,

A small post village in the Township of North Norwich, situated on the 4th and 5th Concessions, 23rd Lot. The Post Office was established in 1855, Jacob Zimmerman first postmaster. In the village there are now one general store, one blacksmith shop, one boot and shoe shop, a good school and two churches.

Alphabetical List of Professions, Trades, &c.

Comer Joseph, farmer
HENDERSON HENRY, postmaster and dealer in dry goods, groceries, crockery, hardware, &c
 Henderson Joseph, merchant
 Hill Wm, general blacksmith
 Hilliker Enoch, farmer
 Holmes Benjamin, J P
 Pritchard Thomas, farmer
 Saxton James, wagon maker
 Siple Jackson, farmer
 Smith Seneca, boot and shoe maker

MEDINA,

A post office of the township of East Nissouri, situated on the gravel road leading from Thamesford to St. Mary's, 25th Lot. Established in the year 1862. In the place there is a general store, a blacksmith and wagon shop, and a boot and shoe shop, and also a school with an average attendance of about 50 pupils. The Wesleyan Methodist denomination meet every two weeks in the school house for public worship.

Alphabetical List of Professions, Trades, &c.

BEER J H, postmaster and dealer in dry goods, groceries, hardware, and manufacturer of and dealer in boots and shoes
 Blannerhasset Arthur, wagon maker
 Ingle Charles, general blacksmith

HARRINGTON,

A post village situated in the Township of West Zorra, 30th Lot of the 2nd Concession. It was at one time called Springfield, and laid out in 1856 by D. L. Demorest, and surveyed by Wm. Smiley, P. L. S. It contains a grist mill, general store, tailor shop, boot and shoe shop, blacksmith and wagon shop,

cabinet shop, and a h
 Meldrum is pastor.
 of the 3rd Concession

Alphab

BAILEY WILLIAM
 Campbell John, shoer
 Dellor John, shoemak
 Dellor Wm, laborer
 Forbes George
 Harrington Mills, Ric
 Harris John, carpente
 Hanke Geo, cabinet-t
 Heron Robert, tailor
 Johnston Levi, chairr
 McCabe John, genera
 McKenzie John, labo
 McKay James, mason
McLEOD HUGH, M
 McMullen Donald, sho
MELDRUM REV W
PAIGE RICHARD,
 Pitt John, J P, farme
 Reid Donald, postmast
 Reid Duncan, shoemak
WHITE GEO, prop C

V
 A post village situat
 8 of the 8th Concession
 and contains at present
 one stove and shingle fi
 church organizations, F
 Church of England, two
 Methodist. Mails are
 tion about 250. There
 carried on by Wm. An

Alphabetic

Abbott Mrs, dressmake
 Andrew Wm, foreman i
 Bawtinlumer Absolom,
 Bawtinlumer B W, gen
 Blackstock Mrs

cabinet shop, and a hotel; one church, Presbyterian, of which the Rev. Wm. Meldrum is pastor. There is also an oatmeal mill near the village, on Lot 31 of the 3rd Concession, carried on by George White.

Alphabetical List of Professions, Trades, &c.

BAILEY WILLIAM, prop Harrington Hotel
 Campbell John, shoemaker
 Dellor John, shoemaker
 Dellor Wm, laborer
 Forbes George
 Harrington Mills, Richard Paige, proprietor
 Harris John, carpenter and joiner
 Hanke Geo, cabinet-maker
 Heron Robert, tailor
 Johnston Levi, chairmaker
 McCabe John, general blacksmith
 McKenzie John, laborer
 McKay James, mason
 McLEOD HUGH, M D, physician, surgeon, &c
 McMullen Donald, shoemaker
 MELDRUM REV WM, Presbyterian
 PAIGE RICHARD, proprietor Harrington mills
 Pitt John, J P, farmer
 Reid Donald, postmaster and shoe shop
 Reid Duncan, shoemaker
 WHITE GEO, prop Oatmeal mill, Lot 31, 3rd Concession

WOLVERTON,

A post village situated on Smith's Creek, in the Township of Blenheim, Lot 8 of the 8th Concession. It was laid out in the year 1848 by E. Wolverton, and contains at present two general stores, one shoe shop, one harness shop, one stave and shingle factory, one flax mill, a grist and saw mill, and four church organizations, Baptist, Wesleyan Methodist, Primitive Methodist, and Church of England, two of whom have churches, namely, Baptist and Wesleyan Methodist. Mails are received daily—Jas. R. Currey, postmaster. Population about 250. There is a good oatmeal mill within a mile of the village, carried on by Wm. Anderson.

Alphabetical List of Professions, Trades, &c.

Abbott Mrs, dressmaker and milliner
 Andrew Wm, foreman in G N Curry's mills
 Bawtinlumer Absolom, wagon and carriage manufacturer
 Bawtinlumer B W, general blacksmith
 Blackstock Mrs

BROWN JOHN H, proprietor flax mill
 Buckberry Hugh, teamster G N Currey s
 Chesney Henry, cooper
 COCHRAN WM H, saddle and harness manufacturer, (see card)
 Currey D W & S, proprietors saw mill, capable of sawing 10,000 feet per day,
 2 saws, (circular,) water power
 CUREY G N, proprietor grist mill
 Davidson Robert, lab
 Dawson George, builder
 Dawson Geo, jun, farmer
 Dawson Robert, carpenter
 Dawson Silas, teamster
 Dawson Thomas, farmer
 Dawson Wm, farmer
 Duffy Hugh, laborer
 Fletcher Mrs
 Frostick Henry, farmer
 Frostick Jonathan, boot and shoe manufacturer
 Frostick Samuel, laborer
 Gear Levi, teamster
 Hunt J H, butcher
 Landreth James, miller G N Currey's mills
 Lavery James, postmaster and dealer in dry goods, groceries, &c
 Logan Patrick, lumberman
 Lovett John, prop lath mill, 3 circular saws, turn out 5,000 per day
 Mauxley Wm, laborer
 Meggs John, Megg's Hotel, and prop water power saw mill, situated on 8th
 Concession, Lot 6, established 1860—3 circular saws—shingles and lath
 Rohr John, laborer
 Swears Jonathan, teamster
 WARNER FRANCIS, proprietor steam stove and shingle factory, established
 1862—8 horse power
 White David, teamster G N Currey
 Wilson Philip, Peter and Eli
 WOLVERTON ALONZO, dealer in dry goods, groceries, hardware, &c. (see
 card)

WM. H. COCHRAN,

MANUFACTURER OF AND DEALER IN

SADDLES, HARNESS, &C., &C.

N. B.—All Work Warranted, the very best of Mate-
 rial being used.

WOLVERTON, C. W.

Wolverton Newton,
 WOLVERTON MILL
 Lot of the 8th Co
 1854—4 run of s

ALONZO

DRY GOODS,

WOLVERTON

A post village and st
 Plattsville,) situated on
 and the 1st Lot, of the 1
 ilton 38 miles, and 15 m
 ral stores, two blacksmi
 one boot and shoe shop,
 shop, two churches, We
 Gerrie is pastor. Mails
 postmaster.

Alphabetical

BAIRD GEO, general m
 Berk Jacob, tailor
 Bond Thomas, farmer
 Bond Wm, farmer
 Carter Wm, book-keeper
 Cook Frank, clerk
 Cowan John, hotel propri
 Cuthbertson Geo, farmer
 CUTHBERTSON WM,
 Ebencan E, station maste
 Elliott Wm, farmer
 Frost E, telegraph operat

Wolverton Newton, book-keeper for Alonzo Wolverton
WOLVERTON MILLS, (water power,) on River Nith, or Smith's Creek, 8th
 Lot of the 8th Concession, Blenheim, flouring and grist mills, established
 1854—4 run of stones. G N Currey, proprietor

ALONZO WOLVERTON,

DEALER IN

DRY GOODS, GROCERIES, HARDWARE, &C.,

Wolverton, C. W.

BRIGHT,

A post village and station of the Grand Trunk Railway, (formerly called
 Plattsville,) situated on Lot 24, of the 10th Concession, Township of Blenheim,
 and the 1st Lot, of the 10th Concession of Blandford. It is distant from Ham-
 ilton 35 miles, and 15 miles from Woodstock. The village contains two gene-
 ral stores, two blacksmith shops, one wagon shop, one saddle and harness shop,
 one boot and shoe shop, two tailor shops, a steam stave factory and cooper
 shop, two churches, Wesleyan Methodist, and Baptist, of which the Rev. John
 Gerrie is pastor. Mails received daily from the east and west—W. A. Sharp,
 postmaster.

Alphabetical List of Professions, Trades, &c.

- BAIRD GEO**, general merchant, and prop steam stave factory
 Berk Jacob, tailor
 Bond Thomas, farmer
 Bond Wm, farmer
 Carter Wm, book-keeper
 Cook Frank, clerk
 Cowan John, hotel proprietor
 Cuthbertson Geo, farmer
CUTHBERTSON WM, prop Anglo-American Hotel
 Ebencan E, station master
 Elliott Wm, farmer
 Frost E, telegraph operator

GERRIE REV JOHN, Baptist

Green Wm, clerk

Guhl C, blacksmith, n railway

Howatt John, clerk

Jost Peter, wagon-maker, n of railway

Murray John, woodman, station

McKie Robert, blacksmith

Risby Robert, farmer

ROSTROCK G, merchant tailor, s s railway

Rowe Geo, boot and shoe maker

SHARP H R & Co, general merchants, Post Office buildings, (see card)

SHARP W A, (H R Sharp & Co) postmaster, express agent, lumber merchant, &c

Simeon Jas, harness manufacturer

Stein Wm, carpenter

Streets Jarvis section foreman

H. R. SHARP & CO.,

DEALERS IN

**Dry Goods, Groceries, Hardware, Crockery,
Boots and Shoes, Hats and Caps, Oils,
Paints, &c., &c.**

CLOTHING MADE TO ORDER.**BRIGHT VILLAGE, BLENHEIM, C. W.****CHESTERFIELD POST OFFICE,**

Situated on the 23rd Lot of the 12th Concession, Township of Blenheim, Distent from Bright station $2\frac{1}{2}$ miles, from Woodstock $17\frac{1}{2}$ miles, and $2\frac{1}{2}$ miles west of the village of Plattsville. Mails are received daily; Wm. Brown, postmaster and also commissioner in Q. B. In the place there is a shoe shop, owned by James Henderson, and a blacksmith and wagon shop, carried on by Wm. Murray, a good school, taught by Wm. Smith, and a Presbyterian church, of which the Rev. Wm. Robertson is pastor.

This village is situated on lots 5 and 6, 12 miles from Woodstock, 12 miles from Eden, 8 miles from Port B. Jessie P. Ball, Esq. The village made its name the excellent time the excellent flows through the v and the lumber tra timber commenced tation to the lake. paying quantities, s Hebbard & Avery v has all the indicatio duced to sink their geologist, Professor the debth of 700 feet Tillson, and was the eral stores, seven gr two tin shops, two fr on shop, four blacks carding mill and wo grist mills, two saw- three hotels, three A weekly newspaper connection a station average attendance a private school. Daily stages; and telegraph office in co master and telegraph One Masonic (King I ty meets here. The Hockey's hotel, abou Lot, on the Ingersoll Esq., of Tillsonburg, is odist, New Connexio

TILLSONBURG.

[DEREHAM P. O.]

This village is situated on the Ingersoll and Port Burwell gravel road, on lots 5 and 6, 12th concession, township of Dereham, distant 25 miles from Woodstock, the county town, and 15 miles from Ingersoll; 5 miles from Eden, 8 miles from Straffordville, 14 miles from Vienna, and 17 miles from Port Burwell, on Lake Erie. The village was laid out by Jessie P. Ball, Esq., in the year 1828—34 (two surveys having been made). The village made very little progress until about the year 1851, at which time the excellent hydraulic power afforded by the Otter creek, which flows through the village, was taken advantage of—saw-mills were erected and the lumber trade of this section increased materially. Lumber and timber commenced to be rafted to Port Burwell, affording cheap transportation to the lake. Petroleum has been discovered here, although not in paying quantities, so that out of ten wells only one is in operation—the Hebbard & Avery well—which is down to the depth of over 920 feet, and has all the indications of salt. The Messrs. Hebbard & Avery were induced to sink their well below the depth of 600 feet by the Provincial geologist, Professor T. S. Hunt. The County well, which was sunk to the depth of 700 feet, was commenced in 1863, on the property of E. D. Tillson, and was the first in operation. In the village there are five general stores, seven groceries, four boot and shoe shops, two harness shops, two tin shops, two foundry and machine shops, two tailor shops, one wagon shop, four blacksmith and horse-shoeing shops, two cabinet shops, a carding mill and woolen factory about a mile south of the village, three grist mills, two saw-mills, a sash, door and blind factory and planing-mill, three hotels, three milliners, two photographic artists, three physicians. A weekly newspaper, the *Observer*, published by W. S. Law, who has in connection a stationery and book store. A good common school, with an average attendance of 160 pupils, in which there are three teachers; also a private school.

Daily stages; and mails received at 8 a.m. and 4 p.m. Post office and telegraph office in connection, on Oxford street; Lachlin McLean, postmaster and telegraph operator. One temperance organization (Sons); One Masonic (King Hiram) Lodge; and the Dereham Agricultural society meets here. The Division Court for Dereham township is held at Hockey's hotel, about two miles north of Tillsonburg, 9th Concession, 7th Lot, on the Ingersoll and Port Burwell gravel road; Charles Hawkins, Esq., of Tillsonburg, is clerk. There are three churches—Wesleyan Methodist, New Connexion Methodist, and Presbyterian. Services in the W.

OIL EXCHANGE HOTEL

BROADWAY STREET,

TILSONBURG, C. W.

CUTLER & M'KAY,

PROPRIETORS.

This house is situated in a Central Location. The buildings being

NEWLY BUILT,

THE

Accommodations Afforded

ARE

Unsurpassed by any other house in Canada.

The Bar is Always Supplied

WITH THE

Very Best of Liquors and Cigars!

N. B.—Sample Rooms for Commercial Travellers.

A. T. CUTLER.

A. M. MCKAY.

M. Church at 11 a.
in the Presbyterian
tion with each of t
ly in the village.
pany; cost of engi
Tilisonburg was
Marat, T. B. Bain,

KING HIRAM LO
Wednesday on or l
Officers for 1867—
Norris, J W; P T
John Boughner, I C

TILSONBURG DI
Meets Friday eveni
Officers, 1867—W
Chapman W A; R
Geo E Burke, F S
Stewart, Asst Cor;
Deputy.

DEREHAM AGRIC
officers, alternately i
Inn, in the second w
—in which two build
aces of ground attac
Officers, 1867—M
dent, R T Williams,
Harvey Hogan, D E
E V Bodwell, John C

PIONEER FIRE CO.
a cost of \$800; meet
Officers, 1867—Jai
Dairow, 2nd Do; W
Matthews, 1st branch
do.

INSURANCE AGENT
C W Fergusson, Lon
Union; William Nor

M. Church at 11 a.m. and 7 p.m.; in the N. C. M., 11 a.m. and 7 p.m.; in the Presbyterian at 10.30 a.m. There is a Sabbath School in connection with each of the churches. The Roman Catholics hold service monthly in the village. Population about 700. There is an efficient fire company; cost of engine about \$1060; and there is a good engine house.

Tillsonburg was erected a police village in 1866. Acting Trustees—F. Marat, T. B. Bain, B. N. Turner, Esquires.

MASONIC.

KING HIRAM LODGE, F. & A. M., No. 78—Organized 1857; meets Wednesday on or before full moon, in Masonic Hall, Baldwin street.

Officers for 1867—L C Sinclair, W M; Thomas Leduc, S W; William Norris, J W; P Taylor, Treas; J Bain, Sec; W V Huntsman, Chaplain; John Boughner, I G; Lambert Cowell, Tyler.

TEMPERANCE.

TILLSONBURG DIVISION, No. 265, S. OF T.—Organized April, 1851—Meets Friday evenings in the Sons' hall, cor Bidwell and Baldwin streets.

Officers, 1867—W Z Watts, P W P; R H Armstrong, W P; John Chapman W A; R H Burke, R S; John Long, A R S; H C Burke, Treas; Geo E Burke, F S; R T Patrick, Chaplain; J R Shepard, Cor; W Stewart, Asst Cor; F Kaylor, I S; J Stewart, O S; H C Burke, Grand Deputy.

DEREHAM AGRICULTURAL SOCIETY—Meets annually for the election of officers, alternately in the villages of Culloden, Mount Elgin, and at Hockey's Inn, in the second week of January. Exhibitions are held in Tillsonburg—in which two buildings were erected in 1862 at a cost of \$600—and four acres of ground attached.

Officers, 1867—Malcolm Smith, President; Philip Falls, Vice-President, R T Williams, Secretary and Treasurer. Directors—E D Tillson, Harvey Hogan, D Elliott, R Adamson, James D Freeman, Richard Ryan, E V Bodwell, John Greig, James Chambers.

PIONEER FIRE CO.—Organized 1866 with a No. 2 Engine, purchased at a cost of \$800; meets monthly in Firemen's Hall, Baldwin street.

Officers, 1867—James Bain, Captain; S B W Carpenter, 1st Lieut; G Dairrow, 2nd Do; W Z Watts, Secretary; J Thompson, Treasurer; Jas Matthews, 1st branchman; Robert Waller, 2nd do; Henry Waller, 3rd do.

INSURANCE AGENTS—Lachlan McLean, Life Association of Scotland; C W Fergusson, London, Liverpool & Globe; John Garnett, Commercial Union; William Norris, Canada Life,

Alphabetical List of Professions, Trades, &c.

Anderson Mrs J, res near Oxford
 Armstrong Robert, pump maker
 Ault John M, physician and surgeon, res and office Broadway
 Bain James, salesman, Main st
 Bain T B, chemist and druggist, and general merchant, Main st
 Bain Malcolm, gent, res Bidwell st
 Barnard J, mason, res near Crambery st
 Beaupre Thomas, boot and shoe maker, near Broadway
 Biork N F, dealer in groceries, &c, Oxford st
 Bonard Ira, mason, near Bidwell
 BONCER GEO, prop livery stables
 Brown Mrs A, res Oxford st
 Burke H C, carpenter
 Burke R H, dealer in stoves, tin ware, &c, Broadway
 Burn Fruderick, dealer in groceries and liquors, Broadway
 BURN MATTHEW, prop flouring and grist mill, Washington st
 Campbell Peter, miller, res Broadway
 Carpenter Stenton, carpenter and joiner, res Bidwell st
 Chapman Jacob, photograph artist, res Bidwell
 Chism Peter, cooper
 Clark Joseph, tailor, Broadway
 Clinton Adam, res Crambery st
 Clinton George, engineer, res Broadway
 Clinton James, lab, res Oxford
 Colburn E, lab, res Bidwell
 Colridge John, prop stage line
 Cope John, blacksmith, Broadway
 Cowel H, lab
 Cowel B, laborer
 Craudall Charles, mason, res Broadway
 Crandall L, laborer
 Crandall Perry, labor
 Croley Mrs A M, res Broadway
 Crosier James, blacksmith, res near Oxford
 Cutler & Highland, (E C & S H) dealers in dry goods, groceries, &c
 Curtis D, lab, res Bidwell st
 CUTLER & McKAY, props Oil Exchange Hotel, Broadway, (see card)
 Darrow Geo, prop Union Foundry, Oxford st
 Davidson Robt, blacksmith, res Crambery st
 Defields J, lab
 Dewar John, merchant tailor, Broadway
 Dresser Mrs N T, res Broadway
 Early John, carpenter
 Ferguson C W, insurance agent, and dealer in dry goods, groceries, hardware,
 &c, Broadway
 Forshee J N, prop Forshee's Hotel, Broadway
 Foster Wm, oil well driller, res Broadway
 Furnoyer Peter, machinist
 Garnett C, carpenter, res Broadway
 GARNETT JOHN, accountant and conveyancer, res Broadway

Garnett John, book-
 Goodwin Thomas, c
 GRAHAM JOHN,
 GRAHAM P, prop
 Gray T, lab, res Cra
 Green Leonard, tear
 GROVES D P, pho
 Greggs James, labor
 Hardy Thomas, gent,
 Harding Henry M, s
 Harris Thomas, boot
 HAWKINS CHAF
 HAGINS JOSEPH
 Hearn Thomas, cabin
 Hill Charles, carpent
 Hill John, lumber de
 Hill Rev James, N C
 Hogan Leonard, bak
 Howell & McDougal
 Jackson Robert, gent
 Johnson Geo, carpent
 Keiff Richard, lab
 KELSO & YOUNI
 LAW WM S, public
 ury, books, &c
 Leighton Thomas, te
 Lindop Bros, (John,
 Main st
 Luke Joseph, tanner,
 Luke Joseph, prop D
 McClaren Duncan, m
 McDonald D, lab
 McDONALD & NO
 McDonald Wm, merc
 McIntyre Mrs S J, re
 McIntyre R, tanner
 McLaughlin J J, bute
 McMullen M, mill-wri
 Mareet F, dealer in dr
 Matthews J N, carper
 Malkin Joseph, lab, r
 MOODY JAMES, g
 Moody W N, salesma
 Nicholson Henry, car
 NESBITT W E, J P
 North Wm, saddle an
 North Wm, harness m
 Olmstead R, dealer in
 Patrick R T, carpente
 Patton Mrs Sarah M,
 Pease Charles, painte
 Pease Louis, painter,

- Garnett John, book-keeper, res Broadway
 Goodwin Thomas, carpenter and joiner, res Broadway
 GRAHAM JOHN, prop livery stables, res near Oxford
 GRAHAM P, prop North American Hotel, cor Oxford and Broadway sts
 Gray T, lab, res Crambery
 Green Leonard, teamster, res Broadway
 GROVES D P, photographic artist, (see card)
 Greggs James, laborer
 Hardy Thomas, gent, res Broadway
 Harding Henry M, shoemaker
 Harris Thomas, boot and shoe maker, Broadway
 HAWKINS CHARLES, J P, Clerk of 6th Division Court, res Bidwell
 HAGINS JOSEPH, lab, res near Broadway
 Hearn Thomas, cabinet maker, res Crambery st
 Hill Charles, carpenter and joiner
 Hill John, lumber dealer
 Hill Rev James, N C Methodist, res near Broadway
 Hogan Leonard, baker, Broadway
 Howell & McDougall, proprietors of foundry, Washington st
 Jackson Robert, gent, res Bidwell
 Johnson Geo, carpenter, res Broadway
 Keiff Richard, lab
 KELSO & YOUNIE, cabinet makers and undertakers, Broadway
 LAW WM S, publisher and prop *Tilsonburg Observer*, and dealer in stationery, books, &c
 Leighton Thomas, teamster, res Bidwell
 Lindop Bros, (John, Henry and Thomas) dealers in dry goods, groceries, &c, Main st
 Luke Joseph, tanner, res Broadway
 Luke Joseph, prop Dereham Tannery, cor Crambery and Oxford sts
 McClaren Duncan, miller, res Bidwell st
 McDonald D, lab
 McDONALD & NORRIS, Barristers, &c, office Oxford st, over Post Office
 McDonald Wm, merchant tailor, Broadway
 McIntyre Mrs S J, res near Broadway
 McIntyre R, tanner
 McLaughlin J J, butcher, res Crambery st
 McMullen M, mill-wright, res Crambery
 Mareet F, dealer in dry goods, millinery, &c, Broadway
 Matthews J N, carpenter, res Broadway
 Malkin Joseph, lab, res Bidwell
 MOODY JAMES, gardener, res Broadway
 Moody W N, salesman
 Nicholson Henry, carpenter, Washington
 NESBITT W E, J P, conveyancer, &c, res Broadway
 North Wm, saddle and harness manufacturer, Main
 North Wm, harness maker, Broadway
 Olmstead R, dealer in groceries, provisions, &c, Broadway
 Patrick R T, carpenter, res Crambery
 Patton Mrs Sarah M, res Broadway
 Pease Charles, painter
 Pease Louis, painter, res Broadway

Peters Mrs, res near Broadway
 Pickett William, laborer, res Bidwell
 Quick A, laborer, res Bidwell
 Robinson G W, dealer in groceries and provisions, Main
 Russell James, wagon-maker, res Bidwell
 Russell John, wagon maker
 Schooley James, cabinet-maker, res Broadway
 Seilser George, laborer
 SINCLAIR L C, M D, graduate Toronto University, Broadway
 Sharp Fred, laborer, res Bidwell
 Shepherd L, cabinet-maker
 Shrapnell G J, dealer in groceries, provisions, &
 Slaght Duncan, laborer, res Bidwell
 Slaght Mrs Rhoda, res Bidwell
 Smith Philip, blacksmith, res Bidwell
 SOVEREEN B R, surgeon dentist, office Oxford
 Stafford William, laborer
 Stewart William, engineer
 Taylor George, shoemaker, res Bidwell
 Taylor & Son, boot and shoemakers, Broadway
 TILLSON E D, lumber merchant
 TILLSON GEO B, farmer, res Baldwin
 Tillson Isaac, foreman in Tillson's mills
 Tink John, general blacksmith
 Thomas William, tinsmith
 Thompson John, harness maker, Broadway
 Turner Mrs S, res Broadway
 Turner B V book-keeper, Broadway
 Tweedle —, M D, physician, &c
 Usher —, laborer
 VanNorman Abraham, shoemaker
 VANNORMAN BENJAMIN, dealer in lumber, res Oxford
 VanNorman Joseph, Gentleman, res Broadway
 WALLER HENRY, boot and shoemaker, Oxford
 Waller J B, general blacksmith, Broadway
 Waller S, gentleman, res Broadway
 WALLER R & H, dealers in stoves, tinware, &c, Oxford

D. P. GROVES,

PHOTOGRAPHIC ARTIST,

Broadway St., Tilsonburg, C. W.

— Ambrotypes and Photographs of every description taken at reasonable rates.

Waller L, laborer,
 Watts William, ca
 West William, cler
 Wilson John, oil w
 Wilcox Reuben, w
 Wilson William, w
 Wheeler Samuel, s
 Whittaker John, pi
 Woodard Mrs C, re
 Woodard Robert, ls
 Youngs Robert, lab

A Post office in th
 cession. Mails rece
 patched same days
 Woodstock 14 miles.

Alphab

Beagerie John and
 makers.
 Curr George, boot an
 Heal William, tailor
 Innes John, postmast

This village is situa
 Blandford, on the line
 1854—James Thomps
 master. There are n
 shop, two carpenters,
 tion about 80.

Alphabetic

Alshire Thomas, carpe
 Andress Peter, cabinet
 Armstrong James, sect
 Currie John, general b
 Hamilton James, carpe
 Hughes William, Rath
 Korr James, boot and
 Williams Joseph, postn

Waller L, laborer, res Bidwell
 Watts William, cabinet maker and undertaker, Broadway
 West William, clerk, res Bidwell
 Wilson John, oil well driller
 Wilcox Reuben, wagon-maker, Broadway
 Wilson William, wagon-maker
 Wheeler Samuel, shoemaker, res Bidwell
 Whittaker John, pump-maker, res Broadway
 Woodard Mrs C, res Broadway
 Woodard Robert, laborer, res Bidwell
 Youngs Robert, laborer, res Crambery

BROOKSDALE.

A Post office in the township of West Zorra, on the 25th Lot, 4th Concession. Mails received on Tuesdays and Saturdays, at 10 a.m., and dispatched same days at 5 p.m. Distant from Embro, 5½ miles; from Woodstock 14 miles.

Alphabetical List of Professions, Trades, &c.

Beagerie John and James Davidson, general blacksmiths and wagon-makers.
 Curr George, boot and shoemaker
 Heal William, tailor
 Innes John, postmaster

RATHO.

This village is situated on Lot 6, 12th concession in the township of Blandford, on the line of the G. T. R. The post office was established in 1854—James Thompson first postmaster; Joseph Williams present postmaster. There are now two stores, one blacksmith shop, one cabinet shop, two carpenters, one hotel and one church. Daily mails. Population about 80.

Alphabetical List of Professions, Trades, &c.

Alshire Thomas, carpenter
 Andress Peter, cabinet maker, &c
 Armstrong James, section boss
 Currie John, general blacksmith
 Hamilton James, carpenter
 Hughes William, Ratho hotel
 Korr James, boot and shoemaker, grocer, &c
 Williams Joseph, postmaster, and dealer in dry goods, groceries, &c.

ST,

W.

reasonable

SPRINGFORD,

A post village of the Township of South Norwich, situated on the 8th Con., at a distance of 17 miles from Woodstock, 17 miles from Ingersoll, and 3 miles from Otterville. It contains two general stores, two blacksmith shops, a wagon shop, one cooperage, two shoe shops, one tailor shop, a tannery, one harness shop, and one hotel; two churches, a New Connexion Methodist, and a Baptist, and a school. Mails are received daily. John Wood, postmaster.

Alphabetical List of Professions, Trades, &c.

Ainstico Charles, farmer
 Barnes Thomas, cooper
 Bolby Josiah, boot and shoe maker
 Bowsby Josiah, harness shop, and boot and shoe maker, and tanner
 Cable James, wagon maker
 Cheswell Samuel, merchant tailor
 Crossett John, boot and shoe maker
 Fitzgerald James, painter
 McFarlain Peter, general blacksmith
 Oatman Warren, boot and shoe maker
 Rice James, Springford Hotel
 Smith Harvey, general blacksmith
 Wilcox A L, dealer in dry goods, groceries, crockery, &c

RICHWOOD,

A post village and station of the Buffalo & Goderich Railway, situated in the Township of Blenheim, 3 miles from Drumbo, and nineteen miles from Woodstock. It contains 3 general stores, one grocery, two shoe shops, two blacksmith shops, and a hotel; a good school, three churches—Wesleyan Methodist, F. W. Baptist and Regular Baptist.

Ainslie Matthew T, teacher
 Cromwell Geo W, mill-wright
 French M B, prop Blenheim Hotel
 KENNEDY WM R, general merchant
 LAYCOCK J H, township clerk
 Ingles J P, grocer
 JARVIS WM, assistant postmaster and general merchant
 McGaw G, general blacksmith
 Rupert John, boot and shoe maker
 SCOTT ROBERT, general merchant
 Taylor Wm, boot and shoe maker
 Thompson John, general blacksmith

NORTH NO

Main s

A Large Stoc Boots

A post office of I
 Mails are received tri
 a.m., and dispatched

A small post villag
 Road, Lot 14, on the
 4 miles from Ingersoll
 burg. Wm. Boon, po
 smith shop, one wago
 one boot and shoe sho
 an Methodist, and one

Alphab

Blackmar Rev Mr, Ba
 Cronk Ephraim, boot c
 Dutton Walter, boot an
 Fall John, carpenter
 Irwin D, farmer
 Kellogg Mrs
 Lewis Cor'in, cooper
 Mayberry John, carriag
 Mayberry Francis, farn
 Miller John A, carpent
 Rennie Hiram, dairyma
 Warner Rev Lewis, We
 Whitney Wm, general l

NORTH NORWICH CO-OPERATIVE STORE, Main Street, Otterville, C. W.

A Large Stock of Dry Goods, Groceries, Hardware,
Boots and Shoes, &c., always on hand.

WM. CORNELL, Manager.

KINTORE,

A post office of East Nissouri, on the 10th Concession and 17th Lot. Mails are received tri-weekly, viz : Tuesdays, Thursdays and Saturdays, at 12 a.m., and dispatched at same time. WM. MURRAY, Postmaster.

SALFORD,

A small post village, situated on the Ingersoll and Port Burwell Gravel Road, Lot 14, on the 1st and 2nd Concessions, Township of Dereham, distant 4 miles from Ingersoll, 14 miles from Woodstock, and 11 miles from Tilsonburg. Wm. Boon, postmaster. The village contains one grocery, one blacksmith shop, one wagon and carriage shop, one cooper shop, two carpenters, one boot and shoe shop, two churches, one Free Will Baptist and one Wesleyan Methodist, and one school. Population 100.

Alphabetical List of Professions, Trades, &c.

Blackmar Rev Mr, Baptist, service 11 a.m. and 7 p.m.
Cronk Ephraim, boot and shoe maker
Dutton Walter, boot and shoe maker
Fall John, carpenter
Irwin D, farmer
Kellogg Mrs
Lewis Corcin, cooper
Mayberry John, carriage maker
Mayberry Francis, farmer
Miller John A, carpenter
Rennie Hiram, dairyman and farmer—100 cows, 600 acres
Warner Rev Lewis, Wesleyan Methodist, services 10.30 a.m. and 6.30 p.m.
Whitney Wm, general blacksmith

SOUTH ZORRA,

A Post Office of the Township of East Zorra, distant 5½ miles from Woodstock, and situated on the 12th Concession, 14th Lot, on the Woodstock and Huron Gravel Road. Thomas Cross, postmaster.

BROWNSVILLE VILLAGE & POST OFFICE,

Is situated on Lot 21 and 22, in the 10th Concession of the Township of Dereham, on the Ingersoll and Brownsville Gravel Road; distant 13 miles from Ingersoll and 23 miles from Woodstock, 7 miles from Richmond, Co. of Elgin, and 6 miles from Tilsonburg. The village was laid out by B. P. Brown, Esq., in the year 1852. It now contains 1 general store, 2 boot and shoe shops, 1 blacksmith shop, 1 tailor shop, 1 carriage and wagon shop, 1 hotel, 2 churches, (New Connexion and Episcopal Methodist) services every Sabbath at 10.30 a.m.; one school, under the charge of I. M. McLeod since 1854. Population 120.

Alphabetical List of Professions, Trades, &c.

BARR WM, postmaster and dealer in dry goods, groceries, &c
 Brown B P, farmer
 Furzeman John, carriage and wagon maker
 Gibson Job, general blacksmith
 Hill Rev Jas, New Connexion Methodist
 Hopkins Benjamin, J P
 Hodgson John, J P
 Jones Rev A, Episcopal Methodist
 Livingston John, boot and shoe maker
 McLEOD J M, teacher
 Orr R B, Royal Exchange Hotel
 Pearson Simon, boot and shoe maker
 Smart Jas B, tailor

LAKESIDE,

A small post village of the Township of East Nissouri, situated on the 26th Lot of the 12th Concession. It contains one general store, one blacksmith shop, a grist and saw mill, a brick yard, a wagon shop, and one hotel; a common school, and one church, Episcopal, of which the Rev. Mr. Belcher, of Thamesford, is incumbent. D. D. Rose, postmaster.

Alphabetical List of Professions, Trades, &c.

Armstrong Robt, J P
 Burdick Enoch, blacksmith
 Burdick H, wagon maker

Brazier Wm, carpenter
 GARNER JOSEPH
 Harp Henry, engine
 LAKESIDE MILLS
 LAKESIDE HOTEL
 McKim Wm, J P
 McPherson C, teacher
 ROSE D D, postmaster
 ready-made cloth
 Ross Hector, carpenter
 Seaton John, money
 Shrubsole Thomas & I

LAKE

N. B.—GRIST

A Post Village, and s
 of Oxford, and partly i
 township of East Zorra
 Easthope. It is distant
 peare. The village wa
 the construction of the
 tains four general store
 shops, two blacksmith
 very large and substant
 erected by Mr. George
 taining three run of sto
 Benjamin Shontz. M
 West. George D. Ma

Brazier Wm, carpenter and joiner
 GARNER JOSEPH, manager Lakeside mills
 Harp Henry, engine driver Lakeside mills
 LAKESIDE MILLS, Wm Garner, prop, (see card)
 LAKESIDE HOTEL, Samuel Pelton, proprietor
 McKim Wm, J P
 McPherson C, teacher
 ROSE D D, postmaster and dealer in dry goods, groceries, boots and shoes,
 ready-made clothing, &c
 Ross Hector, carpenter
 Seaton John, money lender
 Shrubsole Thomas & Bro, brick yard

LAKESIDE MILLS,

(FLOURING AND GRIST,)

WM. GARNER, Prop.

N. B.—GRISTING PROMPTLY DONE.

TAVISTOCK,

A Post Village, and station of the B. & G. R., situated partly in the county of Oxford, and partly in the county of Perth—Lot 36 of the 13 concession township of East Zorra, and Lot 20 of the 6th concession, township of Easthope. It is distant from Woodstock 14 miles, and 3 miles from Shakespeare. The village was laid out by Alexander Mitchell, about the time of the construction of the Buffalo and Lake Huron Railway, and now contains four general stores, two shoe shops, one harness shop, two wagon shops, two blacksmith shops, a tannery, and three hotels. Last year a very large and substantial brick built steam flouring and grist mill was erected by Mr. George Malcolm, at a cost of seven thousand dollars, containing three run of stones; also an extensive flax mill, erected by Mr. Benjamin Shontz. Mails are received daily from the East and from the West. George D. Matheson, postmaster. Population 300.

les from Wood-
 Woodstock and

FFICE,

e Township of
 tant 13 miles
 hmond, Co. of
 B. P. Brown.
 oot and shoe
 hop, 1 hotel, 2
 every Sabbath
 d since 1854.

to,

l on the 26th
 blacksmith
 otel; a com-
 Belcher, of

TAVISTOCK
STEAM
CRISTING & FLOURING MILL!

GEORGE MALCOLM, Proprietor.

CRISTING PROMPTLY DONE.

BENJAMIN SHONTZ,
PROPRIETOR FLAX MILL!

SCUTCHING AND DRESSING.

Tavistock, C. W.

VALENTINE HANSULD,

DEALER IN

DRY GOODS, GROCERIES, HARDWARE, &C.,

NEAR THE RAILWAY STATION,

TAVISTOCK, - - - - C. W.

JOHN KLEIN,

DEALER IN

DRY GOODS, READY-MADE CLOTHING,

Hats and Caps, Boots & Shoes,

Groceries, Crockery, Hardware, Paints, Oils, &c., &c.

TAVISTOCK, C. W.

Alphab

HANSULD VALE
near station. §
Kerby A M, station
King Frederick, sal
KLEIN JOHN, dea
MALCOLM GEO, 1
1866. See card
Matheson George B,
MATHESON G D,
MATHESON'S HO
Pimper William, sad
Reeding Henry, boot
RUTHERFORD JO
Scharr Werner, gene
SHONTZ BENJAM
SMITH WM, dealer
Smith William, gene
Sparks Vipond, wago
Thacker R, propieto
Weitzel Henry, carp
Whetlauffer John, bot
ZOELLNER CHAR

S

A Post Village in t
concession, Lot 5; di
soll, and four miles fr
Calvin Martin, and the
present postmaster.
which is owned and ca
there is a shingle facto
circular saws, propelle
the lath and shingle fa
other is carried on by
addition there is a gris
stores, one blacksmith
under the direction of
Methodist, Baptist, an
Population about 200.

Alphabet

Arnold William, farme
BASTEDO J R, propi
card

Alphabetical List of Professions, Trades, &c.

- HANSULD VALENTINE, dealer in dry goods, groceries, hardware &c.
near station. See card
Kerby A M, station master
King Frederick, salesman
KLEIN JOHN, dealer in dry goods, groceries, hardware, &c. See card
MALCOLM GEO, proprietor steam grist and flouring mills, established
1866. See card
Matheson George B, assistant postmaster, bds Matheson's hotel
MATHESON G D, postmaster
MATHESON'S HOTEL, near railway, Geo D Matheson, proprietor.
Pimper William, saddle and harness maker
Reeding Henry, boot and shoe manufacturer
RUTHERFORD JOHNSTON, dealer in dry goods, &c
Scharr Werner, general blacksmith
SHONTZ BENJAMIN, proprietor new flax mill. See card
SMITH WM, dealer in dry goods, groceries, &c
Smith William, general blacksmith
Sparks Vipond, wagon and carriage manufacturer
Thacker R, proprietor Victoria hotel
Weitzel Henry, carpenter
Whetlaufer John, boot and shoe manufacturer
ZOELLNER CHARLES, Zoellner's hotel, Gravel road

SWEABOURG.

A Post Village in the Township of West Oxford, situated on the 3rd concession, Lot 5; distant from Woodstock $5\frac{1}{2}$ miles, 8 miles from Ingersoll, and four miles from Beachville. It was laid out in the year 1855, by Calvin Martin, and the Post office was established in 1857—Harvey Flood, present postmaster. The village now contains two saw-mills, one of which is owned and carried on by Mr. J. R. Bastedo, and in connection there is a shingle factory and lath mill. In the saw-mill there are three circular saws, propelled by an engine of 16 horse-power, and four saws in the lath and shingle factory, propelled by an engine of 8 horse-power; the other is carried on by John Carr, which is also a very extensive mill. In addition there is a grist-mill. There are also in the village two general stores, one blacksmith shop, and two hotels. There is a school at present under the direction of Mr. John Murray; three church organizations, Methodist, Baptist, and Presbyterian, which meet alternately for service. Population about 200.

Alphabetical List of Professions, Trades, &c.

- Arnold William, farmer
BASTEDO J R, proprietor steam saw mill, shingle factory, &c. See card

CARR JOHN, proprietor steam grist and saw mill
 Carr Thomas, farmer
 Cody Franklin, farmer
 Cody J A, dealer in dry goods, groceries, hardware, &c
 Cody Warren, farmer
 Collins John, hotel-keeper
 Cummings John, farmer
 Flood Harvey, postmaster, dealer in dry goods, groceries, hardware, &c
 GILCHRIST PETER, gentleman, 6 Con 7 Lot West Oxford
 Goddard George, blacksmith
 Holmes Hiram, boot and shoemaker
 LONG JOHN, constable, farmer
 Manzer A, grocer
 Thompson Preserved, Sweabourg Hotel
 Thornton Bleeker, farmer
 Thornton Reuben, farmer

SWEABOURG STEAM SAW-MILL

J. R. BASTEDO, PROPRIETOR.

This mill is capable of sawing 8,000 feet of lumber per day. All kinds of lumber always on hand.

BILLS CUT TO ORDER ON SHORT NOTICE.

In connection there is a STEAM LATH AND SHINGLE FACTORY.

STRATHALLAN,

A small post village of the Township of East Zorra, situated on the 11th and 12th Concessions, Lot 18, (gravel road,) seven miles from Woodstock, and seven from Tavistock. It was laid out by Andrew Kennedy, in the year 1853, and now contains two stores, one blacksmith shop, one shoe shop, one hotel, one physician, and a carding mill; one church, and a good school, with an average attendance of about 60 pupils—D. L. Murray, teacher. The post office was established in 1865, John Lapin, postmaster. Population about 80.

Alphabetical List of Professions, Trades, &c.

Bartholemew —, carpenter and builder
 Cook Newton, gentleman
 Dunn Thomas, farmer
 Fox —, gentleman
 Frost Wm, laborer

ALL

DRY GOODS

Milline

Groceries,

Boot

Goods sold cheap.

ME

GOT UP TO

JO

GROCERIES

HUR

DIRECTLY OP

EM

THE VERY BEST

Also, th

ALEXANDER MANN,

DEALER IN

DRY GOODS, READY-MADE CLOTHING,

Millinery, Hats, Caps, &c., &c.,

ALSO DEALER IN

Groceries, Hardware, Crockery,

Boots and Shoes, &c.,

EMBRO, C. W.

☞ Goods sold cheap, and produce of every description taken in exchange. ☞

MEN'S CLOTHING

GOT UP TO ORDER ON SHORT NOTICE.

JOHN MCKAY,

DEALER IN

GROCERIES, WINES, LIQUORS, &c.,

HURON STREET,

DIRECTLY OPPOSITE THE ALBION HOTEL,

EMBRO, C. W.

THE VERY BEST OF GROCERIES ALWAYS KEPT!

Also, the purest of Liquors.

Hardware, &c.
d

-MILL

PRIETOR.

All kinds

ICE.

FACTORY.

on the 11th
oodstock, and
he year 1853,
p, one hotel,
ool, with an
. The post
on about 80.

ALEXANDER MANN
 DEALER IN
 HATS, BOOTS, SHOES, &c.
 100 N. BROAD ST. N.Y.C.
 GROCERIES, HATS, BOOTS, &c.
 Boots and Shoes, &c.
 MURRAY DAVIE
 MURRAY JOHN, CARPENTER
 OXBURY MRS., WIDOW
 PIGEON HENRY
 ROWLANDS THOMAS, F.
 VANDECAR JOB

HENRY
 M. R.
 RESIDENT
 1

JOHN MCKAY
 DEALER IN
 GROCERIES, HATS, BOOTS, &c.
 100 N. BROAD ST. N.Y.C.
 GROCERIES, HATS, BOOTS, &c.
 Boots and Shoes, &c.
 MURRAY DAVIE
 MURRAY JOHN, CARPENTER
 OXBURY MRS., WIDOW
 PIGEON HENRY
 ROWLANDS THOMAS, F.
 VANDECAR JOB

THE VERY BEST OF GROCERIES ALWAYS KEPT
 Also, the best of liquors.

Hamilton Hugh, g
 Hooper Charles, bc
 LAPPIN JAMES
 LAPPIN JOHN,
 LeVillian Robert, t
 Luddington Silas, g
 McEachran John, l
 McKay Daniel, tow
 Manley George, ste
 MURRAY DAVIE
 Murray John, carpe
 Oxbury Mrs., widow
 PIGEON HENRY
 Rowlands Thomas, f
 VANDECAR JOB

HENRY

M. R.

RESIDENT

1

The village of Embury
 liament about the year
 Thames, in the Townsh
 number eleven and twe
 Lots eleven and twelve
 rection from Woodstoc
 Beachville, on the line
 could not be more desir
 mill and manufacturing
 surrounded with a ferti
 the lack of proper mea
 unquestionably grown i
 and substantial stone an
 Canada Presbyterian Ch
 about ten thousand dolla
 in height; in connectio

Hamilton Hugh, general merchant
 Hooper Charles, boot and shoe maker
 LAPPIN JAMES, prop Great Western Hotel
 LAPPIN JOHN, postmaster and general merchant
 LeVillian Robert, butcher
 Luddington Silas, gentleman
 McEachran John, laborer
 McKay Daniel, township clerk and general blacksmith
 Manley George, steam carding and fulling mill
 MURRAY DAVID L, teacher
 Murray John, carpenter and framer
 Oxbury Mrs, widow
 PIGEON HENRY, M D, physician, surgeon, &c, (see card)
 Rowlands Thomas, farmer
 VANDECAR JOHN, tinsmith and dealer in stoves, &c

HENRY PIGEON, M.D.,

M. R. C. S. England, L. S. A. London.

RESIDENCE--STRATHALLAN,

12th Line, East Zorra.

EMBRO.

The village of Embro, which became a separate municipality by Act of Parliament about the year 1858, is pleasantly situated on a branch of the River Thames, in the Township of West Zorra, comprising the east halves of Lots number eleven and twelve, in the fourth Concession, and the west halves of Lots eleven and twelve in the fifth Concession. It lies in a northwesterly direction from Woodstock, at a distance of ten miles, and is six miles from Beachville, on the line of the Great Western Railway. The site of the village could not be more desirable, having unsurpassed natural hydraulic power for mill and manufacturing purposes; and being on a rising eminence, and also surrounded with a fertile and beautiful section of country, and were it not for the lack of proper means of transportation, the village by this time would have unquestionably grown into a town. In the village there are some handsome and substantial stone and brick buildings, among which might be noticed the Canada Presbyterian Church erected of brick in the year 1861, at a cost of about ten thousand dollars; also the Albion Hotel, built of brick, three stories in height; in connection with which is a commodious hall, in which the courts

ALBION HOTEL,

EMBRO, C. W.

THOMAS HOPWOOD, - - - - - Proprietor.

The subscriber has thoroughly refitted and furnished the above hotel in good style; he would therefore respectfully intimate to the inhabitants of Embro and vicinity, and the travelling public, that nothing will be wanted on his part to render the house a first-class Hotel. The bar will always be supplied with pure Wines and Liquors. Charges moderate. Good stabling.

DR. GEORGE DUNCAN,

LICENTIATE OF THE PROVINCIAL BOARD, TORONTO,

EMBRO, C. W.

M. W. COLTER,
WATCHMAKER, JEWELLER, &C.,
AND DEALER IN
CLOCKS, WATCHES, JEWELRY & FANCY GOODS,
Commissioner Street, Embro, C. W.

N. B.—Clocks and Watches Repaired. All Work Warranted.

JAMES ADAM,

MANUFACTURER OF AND DEALER IN

BOOTS & SHOES,

HURON STREET, EMBRO, C. W.

N. B.—Particular Attention Paid to Custom Work.

and all public meetin
Road passes through
cantile establishment
dry carried on by Fa
mills, two oatmeal mi
by Mr. John McDon
zation, Loyal Orange
Canada Presbyterian,
courts of the Third D
is clerk. The munici
presided over by a Re
Zorra Agricultural So
meetings in the Town

Mails received from
From Stratford Tuesd
serving Brooksdale an

Third Division Cou
West Zorra and East
Matheson, Bailiff, C.

West Zorra and Em
\$10,000, number that

Methodist Episcopal
ber that can be seated,
Regular Baptist Chu
can be seated, 250. M

The Embro School i
Miss McDonald as ass

BENEVO

UNITED BR

(Organized, February
Friday of every quarte
Embro.

(Organized 1853.) M
hibitions in October of
sident; Alex. Clark, V

and all public meetings are held. The North Oxford and West Zorra Gravel Road passes through the village. Its general business consists of several mercantile establishments and workshops in the various branches of trade, a foundry carried on by Farnsworth & Murray, three excellent flouring and grist mills, two oatmeal mills, an ashery, and a carding mill and cloth factory, owned by Mr. John McDonald; three physicians, and a law office, a military organization, Loyal Orange Lodge, and the United Brethren; three churches, viz: Canada Presbyterian, Baptist and Episcopal Methodist; and two schools. The courts of the Third Division are held here, of which D. Matheson, Esq., J. P., is clerk. The municipal administration of the village is carried on by a council presided over by a Reeve, who is at present John Short, Esq. The West Zorra Agricultural Society, which was organized in the year 1853, hold their meetings in the Town Hall.

EMBRO POST OFFICE.

Mails received from Beachville at 2 o'clock p.m., and despatched daily. From Stratford Tuesdays and Fridays, at 6 p.m., and despatched at 9 a.m., serving Brooksdale and Fairview. D. Matheson, Esq., Postmaster.

COURTS.

Third Division Court held six times a year. The Division is composed of West Zorra and East Nissouri; place of meeting, Town Hall. Clerk, D. Matheson, Bailiff, C. W. Cowan.

CHURCHES.

West Zorra and Embro Presbyterian Church, built in 1861, size 55 x 80, cost \$10,000, number that can be seated is 1200. Minister, Rev. Donald McKenzie.

Methodist Episcopal Church, built A.D. 1853, cost \$583, size 30 x 40, number that can be seated, 250. Minister, Rev. Mr. Wood.

Regular Baptist Church, built 1862, cost \$700, size 33 x 43, number that can be seated, 250. Minister, Rev. Mr. Beardsall.

SCHOOLS.

The Embro School is now under the charge of Mr. Baikie, as Principal, and Miss McDonald as assistant.

BENEVOLENT AND OTHER SOCIETIES.

UNITED BRETHREN, FRIENDLY SOCIETY OF WEST ZORRA.

(Organized, February 1859.) Located in Embro; time of meeting, first Friday of every quarter. President, D. Sutherland. Post Office address, Embro.

WEST ZORRA AGRICULTURAL SOCIETY.

(Organized 1853.) Meets annually in January for election of officers. Exhibitions in October of each year, in the village. Edward Huggins, President; Alex. Clark, Vice-President; D. R. McPherson, Sec. & Treas.; Di-

D. K. PERRY,

DEALER IN

DRY GOODS, GROCERIES, CROCKERY, &C., &C.,

HURON STREET, EMBRO, C. W.

McDonald & Urquhart,

MANUFACTURERS OF

**Wagons, Carriages, Sleighs, Cutters, &c.,
And General Blacksmiths.**

Every description of blacksmithing done to order on short notice, at moderate charges.

Embroid Woollen Factory & Carding Mill.

JOHN McDONALD, - - - - - Proprietor.

*MANUFACTURER OF TWEEDS, FLANNELS, &c.***Every Description of Fulled Cloth, &c, Manufactured
and Dressed to Order.****CUSTOM CARDING DONE ON SHORT NOTICE.****L. H SWAN, M. D.,****Physician, Surgeon, &c.**

Graduate of the University of Victoria College.

CORONER FOR THE COUNTY OF OXFORD.

rectors, Wm. Ross,
ray, Wm. McLeod,
Stanley.

(Organized April

Alphas

Adams George, jun,
Adams George, sen,
ADAMS HENRY,
ADAMS JAMES,
Adams Robert, shoe
Anderson Mrs
Anderson Wm, clerl
BAIKIE JOHN, te
Baker Mrs, North E
Campbell James, car
COLTER W M, wat
DENT JOHN, const
DENT JOHN D, J
DUNCAN GEORG
Duncan John, farmer
FARNSWORTH &
implements
Ferguson Geo, lab
Forbes Wm, clerl
FORREST GEORGE
FRAZER DUNCAI
Frazer Wm, farmer
GEDDES WILLIAI
Gordon Mrs
Gordon Robert, carpe
GRAHAM REV W
Zorra
GRANT WM, tailor
GUNN ALEX, farm
Gunn Alexander, labo
Gunn Hugh, laborer
Gunn Mrs, widow
GUNN JOHN, farme
Gunn Wm, shoemaker
Henderson James, tan
Henderson Hugh, app
HERON THOS, tailo
Hodgkinson John, far
HOLLAHAND D, cl
HOPWOOD THOS, J
LAYCOCK JOSEPH

rectors, Wm. Ross, jun., Thomas McComb, Lantry S. Young, Alex. L. Murray, Wm. McLeod, Wm. Kennedy, Ralph Kent, Richard Woon, and Joseph Stanley.

LOYAL ORANGE LODGE NO. 999.

(Organized April 1st, 1859.) Post Office address, Embro.

Alphabetical List of Professions, Trades, &c.

Adams George, jun, farmer
 Adams George, sen, gentleman
 ADAMS HENRY, M D, eclectic physician and dealer in drugs, &c
 ADAMS JAMES, shoe shop, (see card)
 Adams Robert, shoemaker
 Anderson Mrs
 Anderson Wm, clerk
 BAIKIE JOHN, teacher
 Baker Mrs, North Embro Hotel
 Campbell James, carpenter and joiner
 COLTER W M, watchmaker, (see card)
 DENT JOHN, constable
 DENT JOHN D, J P, gentleman
 DUNCAN GEORGE, M D, physician, surgeon, &c, (see card)
 Duncan John, farmer
 FARNSWORTH & MURRAY, iron founders and manufacturers of farming implements
 Ferguson Geo, lab
 Forbes Wm, clerk
 FORREST GEORGE, dry goods, groceries, &c
 FRAZER DUNCAN, dealer in groceries, &c
 Frazer Wm, farmer
 GEDDES WILLIAM, wagon shop
 Gordon Mrs
 Gordon Robert, carpenter
 GRAHAM REV WM, minister, and superintendent of schools for West Zorra
 GRANT WM, tailor shop
 GUNN ALEX, farmer
 Gunn Alexander, laborer
 Gunn Hugh, laborer
 Gunn Mrs, widow
 GUNN JOHN, farmer
 Gunn Wm, shoemaker
 Henderson James, tanner
 Henderson Hugh, apprentice
 HERON THOS, tailor shop
 Hodgkinson John, farmer
 HOLLAHAND D, clerk
 HOPWOOD THOS, Albion Hotel, (see card)
 LAYCOCK JOSEPH, prop Embro Mills

ANDREW McDONALD,
EMBRO, C. W.

GENERAL BLACKSMITH

AND MANUFACTURER OF

AGRICULTURAL IMPLEMENTS.

Particular attention paid to horse-shoeing. All work warranted. Charges moderate.

Laycock John
Loucks Daniel, mill-wright
McAULAY HUGH, manufacturer of and dealer in tin, copper and sheet iron ware
McDONALD ANDREW, general blacksmith, (see card)
McDONALD CHARLES, clothier
McDonald Chelsea
McDONALD JOHN, prop woollen factory
McDonald John, jun
McDonald Roderick, carpenter
McDONALD RODERICK, blacksmith
McDONALD & URQUHART, wagon and carriage makers and general blacksmiths, (see card)
McKAY ANGUS, carpenter and joiner
McKay Angus, gentlemen
McKAY ALEX, blacksmith shop
McKay Evander, painter
McKay Hugh, potash manufacturer
McKAY JAMES, dealer in groceries, liquors, &c
McKay Mrs, widow
McKAY JOHN, dealer in groceries, liquors, &c, (see card)
McKay John, gentleman
McKay Wm, plasterer
McKenzie Alexander, shoemaker
McKENZIE REV D, Presbyterian minister
McNeil James, shoemaker
McPHERSON D R, boot and shoe store and fire insurance agent
MANN ALEXANDER, dealer in dry goods, groceries, &c, (see card)
MATHESON DONALD, J P, postmaster and clerk of the Third Division Court
Matheson George, farmer

Matheson Mrs Neil
MIDGLEY GEOR
MIDGLEY WM, s
Miller George, mase
Mitchell James, sav
Munro Daniel
MUNRO JAMES
MUNRO MRS
Murray James, mase
PERRY D K, deal
RUTHERFORD J
Ross David, clerk at
Sanders James
Embro Hotel, Mrs
SHORT GEORGE
SHORT JOHN, J
Sutherland Alex, bl
SUTHERLAND A
SUTHERLAND E
Sutherland Mrs, wi
SUTHERLAND E
SUTHERLAND V
SUTHERLAND V
STRAUBEL CHA
SWAN L H, M D,
TAIT DONALD, J
THORN JOHN H
WALSH WM, coo
WOOD REV —, m
URQUHART DON
Wright —, clerk

McBR

Lot

Archibal

GROCE

Matheson Mrs Neil
 MIDGLEY GEORGE, shoemaker
 MIDGLEY WM, shoe shop
 Miller George, mason
 Mitchell James, sawyer
 Munro Daniel
 MUNRO JAMES S, tailor shop
 MUNRO MRS
 Murray James, mason
 PERRY D K, dealer in dry goods, groceries, &c, (see card)
 RUTHERFORD JOHN, shoe shop and prop ashery
 Ross David, clerk at Mann's
 Sanders James
 Embro Hotel, Mrs Sanders
 SHORT GEORGE, miller
 SHORT JOHN, J P, prop North Embro mills
 Sutherland Alex, blacksmith
 SUTHERLAND ANGUS, blacksmith
 SUTHERLAND HECTOR, cabinet-maker
 Sutherland Mrs, widow
 SUTHERLAND R E,
 SUTHERLAND W E, cabinet-maker and undertaker
 SUTHERLAND WM, blacksmith
 STRAUBEL CHARLES T, saddle and harness shop
 SWAN L H, M D, physician, surgeon, &c, (see card)
 TAIT DONALD, pump maker
 THORN JOHN HENRY, carpenter and joiner—village clerk
 WALSH WM, cooperage
 WOOD REV —, minister
 URQUHART DONALD, general blacksmith, (see card)
 Wright —, clerk

McBRAYNE'S HOTEL,

Lot 11, Con. 1, Town Line, West Zorra.

Archibald McBrayne, Proprietor,

AND DEALER IN

GROCERIES & LIQUORS.

ALD,

WITH

ENTS.

nted. Charges

r and sheet iron

rs and general

gent
 (see card)
 Third Division

BEACHVILLE,

A Post Village and station of the G.W.R., situated on the banks of the Thames, four miles and a half west of Woodstock, and about the same distance from Ingersoll. Previous to the construction of the railway considerable business was done here, and for a long time it was the Post office station for a large section of country to the north, east, and south, before a post office was established in Woodstock or Embro. Beachville and its immediate vicinity was among the first portions of the county settled, in consequence of which the farms are now in a high state of cultivation. There is ample water power in its vicinity for mill and factory purposes. The London and Hamilton macadamized and gravel road passes through the village; also the North Oxford and West Zorra gravel road. It has daily mails, and contains five church organizations, viz: Roman Catholic, Presbyterian, Episcopal, Wesleyan Methodist, and Baptist; two schools, one foundry and machine shop, owned and carried on by Mr. R. Whitelaw, in which are manufactured agricultural implements, mill gearing, steam engines, sawing machines, &c., &c.; one grist and flouring mill, one saw-mill, shingle and turning factory, a wash-board factory, and two Tanneries, three general stores, three groceries, two blacksmith shops, one wagon shop, three shoe shops, and three hotels. Population about 500.

Alphabetical List of Professions, Trades, &c.

Allen Eli, gentleman
 ARMES E, repairer of and dealer in clocks
 Appleton R, laborer
 Asheby William, laborer
 Beath Robert, pedlar
 BENNETT ROBT, proprietor Royal Exchange hotel. See card
 Bowie John, laborer
 Bowman John, proprietor Oxford Hotel
 BREMNER ALEX, toll keeper

ROYAL EXCHANGE HOTEL

North of the G.W.R., Beachville, C.W.

ROBERT BENNETT, - - PROPRIETOR.

Every attention will be paid to travellers and others stopping at this house. The best of liquors and cigars always kept. Good Stabling.

BROWN ISAAC V
 Burns D, laborer
 Burton John, shoer
 Canfield Stewart, fa
 Case H, carpenter
 Chaleroft A, farmer
 Collier James, gentl
 Conrad Rev —, Bap
 Cook Mrs E
 Oreighton Alexander
 DARK JOHN, farm
 DICKIE JAMES, w
 Eddie Joseph, weave
 Elsey Mrs J, dealer i
 EVATT J W, groce
 FAIRBAIRN J, dea
 Fisher A, plasterer
 Gilbert R, gentleman
 Gray J, saw-mill prop
 GREIG GEORGE, M
 Grey James, sawyer
 Guthrie George, labor
 Henry Warren, shoema
 Hill William H, groce
 Hook William, proprie
 Jerman Samuel, labor
 KARN JAMES, prop
 Lovering James, butch
 MARTIN CALVIN, f
 Martin Earl, carpenter
 MARTIN HARRY, F
 Martin William, labore
 MASON CHARLES, J
 Mason Mrs Margaret, r
 Moore H J, postmaster
 Muirhead David,
 McCombs —, farmer

OXFORD FOUR BEA

R. WHITELAW

Machinery for Grist and
 &c., furnished, erected
 Also, manufacturer of Saw
 Presses, Screws, Hoops, &
 Castings of every

BROWN ISAAC W, physician, &c, office and res Embro st. See card

Burns D, laborer

Burton John, shoemaker

Canfield Stewart, farmer

Case H, carpenter

Chaleroft A, farmer

Collier James, gentleman

Conrad Rev —, Baptist

Cook Mrs E

Oreighton Alexander, carpenter

DARK JOHN, farmer

DICKIE JAMES, wagon-maker

Eddie Joseph, weaver

Elsy Mrs J, dealer in dry goods, groceries, &c

EVATT J W, grocer

FAIRBAIRN J, dealer in groceries, wines, liquors, &c

Fisher A, plasterer

Gilbert R, gentleman

Gray J, saw-mill proprietor

GREIG GEORGE, Major 22nd Battalion Oxford Rifles

Grey James, sawyer

Guthrie George, laborer

Henry Warren, shoemaker

Hill William H, grocer, Embro street

Hook William, proprietor grist and flouring mill

Jerman Samuel, laborer

KARN JAMES, proprietor Railway Hotel

Lovering James, butcher

MARTIN CALVIN, farmer

Martin Earl, carpenter

MARTIN HARRY, F gentleman

Martin William, laborer

MASON CHARLES, J P

Mason Mrs Margaret, res Main

Moore H J, postmaster

Muirhead David,

McCombs —, farmer

OXFORD FOUNDRY AND MACHINE SHOP, BEACHVILLE, C. W.

R. WHITELAW - - - PROPRIETOR.

Machinery for Grist and flouring, Oatmeal and Barley mills, Saw-mills, &c., furnished, erected and repaired in the most substantial manner.— Also, manufacturer of Sawing Machines, Agricultural Implements, Cheese Presses, Screws, Hoops, &c., good and CHEAP.

 Castings of every description made to order.

McDonald John, blacksmith
 McNeal —, mason
 McLean Robert, finisher
 McNAMES RODMON, shoemaker
 Nellis E A, dealer in dry goods, groceries, &c
 Nellis H W, gentleman, res Embro street
 Phelps Amos, laborer
 Phelps James, laborer
 Phelps R, blacksmith
 Secord A W, manufacturer of matches, res Embro
 Service —, farmer
 Slater John, tailor
 Snider William F, manufacturer of washboards, mop handles, &c
 Taylor James, shoemaker
 Thornton Jonathan, carpenter
 Vickery Jonathan, fur dealer
 Walls Alexander, carpenter
 WHITELOW ROBERT, proprietor Oxford Foundry. See card
 Wiley Lichard, laborer
 Williams A, laborer
 Youngs Thomas, farmer

J. W. BROWN, M. D.,
Physician, Surgeon, &c.,

BEACHVILLE, C. W.

Nearly opposite the Oxford Hotel.

MOSCOW, OR HOWELL'S MILLS.

Situated on the 6th Concession, 8th Lot, Township of Blenheim, one mile and a half from Drumbo.
 Wesley Howell, proprietor grist and flouring mill and cooper shop.

LYON'S CORNERS.

Two miles west from Norwichville, contains a hotel, a blacksmith shop, and a shoe shop.

JAN
BOOT
AL
HURON STRI

(F

A flourishing post v
 Woodstock, 18 miles f
 is pleasantly situated o
 and most fertile section
 in the highest state of c
 a Masonic Lodge, two l
 tion and the Norwich l
 stores, two large carriag
 rous other work shops.

(Organized 1858.) M
 Masonic Hall, over Tide
 S. Scarff, Secretary; A.
 Treasurer; Stephen Sm

YOUNG M

(Organized Nov., 1866
 Lindsay, President; E. '

NORWI

(Organized January, 11
 office, Victoria Street. A
 President; Geo. A. Cool

N

Daily Mails from Wood
 Post Office supplies Newa

JAMES ADAM,
MANUFACTURER OF AND DEALER IN
BOOTS AND SHOES,
Also, Dealer in Furniture.
HURON STREET. - - - EMBRO, C. W.

NORWICH,
(FORMERLY NORWICHVILLE,)

A flourishing post village of the Township of North Norwich, 17 miles from Woodstock, 18 miles from Ingersoll, and 25 miles from Brantford, Norwich is pleasantly situated on the Otter Creek, and in the midst of one of the richest and most fertile sections of country in Western Canada, surrounded by farms in the highest state of cultivation. It contains three churches, a large school, a Masonic Lodge, two literary societies, the Young Men's Christian Association and the Norwich Literary Association—a Bible Society, a number of stores, two large carriage and wagon factories, mills, two foundries, and numerous other work shops. Population 900.

MASONIC.

ST. JOHN'S LODGE NO. 104.

(Organized 1858.) Meet first Wednesday after full moon, each month, in Masonic Hall, over Tidey's drug store. *Officers*—Jas. Haken, W. M.; Wm. S. Scarff, Secretary; A. P. Miller, S. W.; Wm. Coker, J. W.; Wm. Hand, Treasurer; Stephen Smith, S. D.

YOUNG MEN'S CHRISTIAN ASSOCIATION.

(Organized Nov., 1866.) Meet in Town Hall on Friday evenings. S. A. Lindsay, President; E. Topham, Vice-President.

NORWICH LITERARY ASSOCIATION.

(Organized January, 1867.) Meet Monday evenings at Tidey's printing office, Victoria Street. A. P. Miller, President; Joseph A. Tidey, Vice-President; Geo. A. Cook, Sec. & Treas.

NORWICH POST OFFICE.

Daily Mails from Woodstock. Mails also from Paris daily. The Norwich Post Office supplies Newark three times a week.

BLEAKLEY'S HOTEL,

A LARGE AND SUBSTANTIAL BRICK BUILDING,

Recently erected, and fitted up with every appurtenance and convenience of a
FIRST-CLASS HOUSE.

Bar always supplied with the very best Wines and Liquors.

GOOD STABLING AND ATTENTIVE HOSTLERS.

HAKEN & CO.,

DEALERS IN

GROCERIES, & C.,

MANUFACTURERS OF AND DEALERS IN

BOOTS & SHOES

Main Street, Norwich, C. W.

N. B.—A Liberal Discount to Families.

E. COOK, M. D.,

PHYSICIAN, SURGEON, & C.,

ISSUER OF MARRIAGE LICENSES.

CORONER FOR THE COUNTY OF OXFORD.

NORWICH, C. W.

MATTHEW CHARLTON.

MANUFACTURER OF AND DEALER IN

BOOTS & SHOES,

Main St., Norwich, C. W., one door East of Bleakley's Hotel.

N. B.—All orders promptly attended to. Repairing done with neatness and dispatch.

Canada Presbyter
 Congregational C
 Wesleyan Method
 a cost of \$3,500.

In the village ther
 where every descript
 the business men of

Alphat

Adams H J, harness
 Addison Wm, cabin
 Aikman R S, bakery
 Aikman Wm, manag
 Anderson Ed, shoe s
 Barr Edward, saddle
 BARR JAMES, cler
 BEARD GEO L, M
 Bearss J H, wagon a
 Beaton Wm, lab
 Beattie W & Nephew
 ry, &c, Main st
 BLEAKLEY'S HO
 Brown R, cooper, nea
 BUNGAY LEWIS
 Carter Joseph, genera
 Cameron Jas, mason,
 CARROLL JAS, M
 Carter Samuel, carriag
 Catton Henry, dealer
 CHARLTON MAT
 Main st, res same
 Chiswall Wm, shoema
 Clark F J, assistant p
 Colcleugh & Scott (Ja
 Main st
 COKER WM, hotel k
 COOK EPHRAIM, M
 Cook Geo A, student,
 Dake J M, clerk Bleak
 Douglas J & Co, tanno
 George Wm, merchant
 Green & McCausland,
 crockery, &c, Mai
 HAKEN & CO, manu
 in groceries, &c, M
 KAKEN JAS, (Hake

CHURCHES.

Canada Presbyterian, a neat frame building, erected at a cost of \$800.

Congregational Church, built of frame, at a cost of \$700.

Wesleyan Methodist, a neat and elegant brick structure, erected in 1861, at a cost of \$3,500.

In the village there is a good printing office, owned by Mr. Claudius Tidey, where every description of job work is done, which is quite a convenience to the business men of Norwich and vicinity.

—♦—♦—♦—

Alphabetical List of Professions, Trades, &c.

- Adams H J, harness shop
 Addison Wm, cabinet maker and undertaker
 Aikman R S, bakery, &c, Main st
 Aikman Wm, manager R S Aikman's
 Anderson Ed, shoe shop
 Barr Edward, saddle and harness manufacturer, Main st
 BARR JAMES, clerk 4th Division Court, office opp Stroud's Hotel, Main st
 BEARD GEO L, M D, physician, surgeon, &c
 Bearss J H, wagon and carriage maker, Stover st
 Beaton Wm, lab
 Beattie W & Nephew, (W O Beattie,) dealer in dry goods, groceries, crockery, &c, Main st
 BLEAKLEY'S HOTEL, Main st, George Bleakley, prop, (see card)
 Brown R, cooper, near grist mill
 BUNGAY LEWIS F, manufacturer of tin, sheet iron and copper ware, Main
 Carter Joseph, general blacksmith and carriage and wagon manufacturer, Main
 Cameron Jas, mason, Albert
 CARROLL JAS, M D, physician, surgeon, &c, near Norwich village
 Carter Samuel, carriage and wagon manufacturer, Main st
 Catton Henry, dealer in dry goods, groceries, wines and liquors, &c, Main
 CHARLTON MATTHEW, manufacturer of and dealer in boots and shoes,
 Main st, res same. (see card)
 Chiswall Wm, shoemaker, n Main
 Clark F J, assistant postmaster, res Main st
 Colcleugh & Scott (Jas & G F), dealers in dry goods, groceries, millinery, &c,
 Main st
 COKER WM, hotel keeper, Main
 COOK EPHRAIM, M D, res Main st, east end, (see card)
 Cook Geo A, student, res Main st east
 Dake J M, clerk Bleakley's Hotel
 Douglas J & Co, tanners and curriers, Church st
 George Wm, merchant tailor, Main
 Green & McCausland, (Jas G & Edwin McC,) dealers in dry goods, groceries,
 crockery, &c, Main
 HAKEN & CO, manufacturers of and dealers in boots and shoes, and dealers
 in groceries, &c, Main st, (see card)
 KAKEN JAS, (Haken & Co,) res stover

JOHN A. TIDEY,

NORWICH, C. W.,

GENERAL DEALER IN

**Drugs and Medicines, Paints, Oils, Varnishes, Turpentine,
Glass, Putty, Painters' Articles, Dye-Woods & Dye-Stuffs.**

Also, **Miscellaneous and School Books, Stationery,
Paper Hangings, Coal Oil, Lamps and Accom-
paniments, Garden and Field Seeds, &c.**

ESTABLISHED, A. D. 1854.

UNION FOUNDRY,

Main St., Norwich, C. W.

H. & E. TOPHAM & Co., Proprietors,

AND MANUFACTURERS OF

Stoves, Ploughs, Cultivators, Broadcast Seed Sowers

Thrashing Machines, Mill gearing, &c.

CLAUDIUS TIDEY,

Victoria Street, Norwich, C. W.,

Conveyancer, General Land & Ins. Agent,

Commissioner for taking Affidavits in B. R., &c.

ALSO PROPRIETOR OF

"TIDEY'S CHEAP JOB PRESS,"

Where every kind of

PLAIN & ORNAMENTAL PRINTING

Is executed with care and expedition.

All kinds of Conveyancing Blanks for sale, Wholesale and Retail.

Hand & Co. (Wm shoes, Main st
Lindsay S A, photo
McCaulay John D,
McClellan Wm, ma
McKENZIE R, pro
MILLER & CO, (I
hardware, boot
MOORE GILBERT
Main st, res 3rd
North Norwich Co
hardware, crock
Pitcher S, dealer in
Main st
POLDON WM, bla
REVELL & TEEP
over Miller's sto
Roddy David, tailor,
SCARFF W S, man
Siple & Morgan, (S S
7.30 a.m., arrive
wich 5 p.m.
Smith M S, dealer in
STEVENSON HAN
Stevenson James, car
Sutton G C, watchma
TIDEY CLADIUS, i
job printing office
TIDEY JOHN A, cl
(see card)
TIDEY G W, joiner
TIDEY JOSEPH A.
TOPHAM H & E, fo
Walker Geo, cabinet n
WATSON ALEXAN
WILL JOSEPH, mar
WOOD HENRY, (H
Yates J F, tailor, Stov

A Post Office of the
concession, (town line),
master.

- Hand & Co. (Wm H & Walter H.) manufacturers of and dealers in boots and shoes, Main st
- Lindsay S A, photograph artist, Main st, above post office
- McCaulay John D, wagon maker and general blacksmith, Stover
- McClellan Wm, manager co-operative store, res Main st
- McKENZIE R, prop Stroud's Hotel, Main st
- MILLER & CO, (D W & A P) dealers in dry goods, groceries, crockery, hardware, boots and shoes, &c, Main
- MOORE GILBERT, postmaster and dealer in real estate and insurance agent, Main st, res 3rd Con, 3 miles from Norwich village
- North Norwich Co-Operative Association, "Limited," dry goods, groceries, hardware, crockery, &c, Main st
- Pitcher S, dealer in dry goods, groceries, crockery, hardware, paints, oils, &c, Main st
- POLDON WM, blacksmith
- REVELL & TEEPLE, (R M R & A T,) surgeon dentists, office Main st, over Miller's store
- Roddy David, tailor, Main st, res same
- SCARFF W S, manufacturer of carriages and wagons, Main st
- Siple & Morgan, (S S & John M) daily stage Norwich to Woodstock. Leave 7.30 a.m., arrive at 11 a.m., leave Woodstock 1.30 p.m., arrive at Norwich 5 p.m.
- Smith M S, dealer in furs, hat and caps, boots and shoes, &c, Main
- STEVENSON HANCE, joiner and builder, Stover
- Stevenson James, carpenter and joiner, res John
- Sutton G C, watchmaker and jeweller, Main st
- TIDEY CLADIUS, conveyancer and commissioner in B R, prop book and job printing office, Victoria st, (see card)
- TIDEY JOHN A, chemist and druggist, and books and stationary, Main st, (see card)
- TIDEY G W, joiner and builder, and manufacturer of shingles, Front st
- TIDEY JOSEPH A, book and job printer
- TOPHAM H & E, foundry and machine shop, Main st, (see card)
- Walker Geo, cabinet maker, Albert, res Stover
- WATSON ALEXANDER, foundry and machine shop, Main st
- WILL JOSEPH, manufacturer of and dealer in boots and shoes, Main st
- WOOD HENRY, (Haken & Co,) res Stover st
- Yates J F, tailor, Stover

NISSOURI,

A Post Office of the Township of East Nissouri, on the eight lot, fourteenth concession, (town line), established about five years. Joseph Howes, postmaster.

WASHINGTON.

A Post Village of Blenheim Township, situated on the north half of Lots 12 and 13, on the 12th Concession, and south half of 12 and 13, on the 13th Concession. The first survey was made by James Black, P.L.S., November 1851, for Arthur John Robertson, and Mr. Street, of Niagara. It now contains two general stores, two blacksmith shops, one wagon and carriage factory, one pump factory, two shoe shops, one hotel, and a flax and scutching mill. Population about 130. Mails received daily from the east and west: Daniel Wakefield, postmaster. There is one church in the village—Wesleyan Methodist—erected of brick in the year 1861; hours of service 10 a.m. and 6 p.m. Rev's. R. J. Foreman and John Smiley, pastors.

Alphabetical List of Professions, Trades, &c.

Basted Francis, boot and shoe manufacturer
 Bouchier Robert, farmer
 Buchannan William, farmer
 Basted John, boot and shoe manufacturer
 CHAMBERLAIN ELIAS G, dealer in dry goods, groceries, hardware,
 patent medicines, cor Washington and Wilmot sts. See card.
 Cornell Harvey, farmer
 Cornell Mrs L
 Corson John, M D, physician, surgeon, &c
 DUNN WM, asst postmaster, and general merchant. See card
 Foreman Rev. Richard J, Wesleyan Methodist
 Gammon William, carriage maker
 Garby John, laborer
 Graham John, carpenter
 Grieves Charles, boot and shoe manufacturer
 Heneberg Frederick, mason
 KILBORN J, notary public, conveyancer, issuer of marriage licenses,
 office Albert st, Plattsville

E. G. CHAMBERLIN,

DEALER IN

DRY GOODS, GROCERIES, HARDWARE,

CROCKERY, PATENT MEDICINES, &c.

Branch Bible Society's Depository at E. G. CHAMBERLIN'S

Washington Village, North Blenheim, C.W.

Lautenschlayer Mic
 McClaren David, k
 McDonald William
 MILLS A G, harn
 Reynolds Mrs Saral
 Russell John, labor
 Stauffer Christian, f
 Thompson John Q
 Thompson William
 Vogt Charles labore
 Wallace James, bla
 Washington Hotel.
 Watson James, farn
 Whitmore David, fl
 WITMER D W, p

D.

FLAX AN

WASHINGTON

WILLIAM

DEALER

FAMILY GOODS

Boots and Shoes,

WASHINGTON

N

F

A Post Office Station
 West Zorra. Mr. Robi

Lautenschlayer Michael, mason
 McClaren David, laborer
 McDonald William, general blacksmith, Front street
 MILLS A G, harness maker, Front st, res same
 Reynolds Mrs Sarah, widow
 Russell John, laborer
 Stauffer Christian, farmer
 Thompson John Q A, boot and shoe manufacturer
 Thompson William, carpenter
 Vogt Charles laborer
 Wallace James, blacksmith
 Washington Hotel. by H Hilborn
 Watson James, farmer
 Whitmore David, flax mill
 WITMER D W, proprietor flax mill, Front st. See card

D. W. WITMER,

PROPRIETOR

FLAX AND SCUTCHING MILLS,

WASHINGTON, BLENHEIM TOWNSHIP,
 OXFORD CO., C. W.

WILLIAM DUNN,

ASSISTANT POSTMASTER, AND

DEALER IN DRY GOODS,

FAMILY GROCERIES, HARDWARE, CROCKERY,

Boots and Shoes, Patent Medicines, Coal Oil, Lamps, &c.,

WASHINGTON VILLAGE,
 NORTH BLENHEIM, C. W.

FAIRVIEW,

A Post Office Station, located on Lot 36, 4th Concession, Township of
 West Zorra. Mr. Robinson, postmaster.

DRUMBO,

A Post Village in the Township of Blenheim, 12th Lot, 7th Concession, on the line of the Buffalo and Lake Huron Railway, 18 miles from Woodstock. This village was laid out on the completion of the railroad line. The sale of lots in this place was very rapid, and, although comparatively of but a recent date, it is now a thriving village. A large grain and mercantile business is carried on, and the railroad facilities now afforded this section of the county by the B. & L. H. R. cannot fail to make Drumbo a village of considerable importance. The country surrounding it is very rich and fertile—the farms are all well improved. The village was twice almost entirely destroyed by fire, and the loss to merchants and others was very serious; however, the village is nearly rebuilt, and that with a much better class of buildings. It has daily mails. There are now in the village several stores, a good foundry, machine shop and planing mill, two blacksmith and wagon shops, shoe, cabinet, harness and carpenter shops, several agencies, three hotels, three churches and an excellent school.—Population 600.

DRUMBO POST OFFICE.

Mails daily—from the West at half-past 1 o'clock, and from the east at half-past 2 o'clock, and dispatched at the same time. Received from New Hamburg and intermediate places at half-past 12 o'clock, and dispatched at half-past 3 o'clock. James McKenzie, postmaster.

CHURCHES.

BAPTIST CHURCH—Built A.D. 1860; cost \$1,000; dimensions, 36x50; number that can be seated, 300. Rev. Mr. McQuarey, pastor.

PRIMITIVE METHODIST—Built A. D. 1857; cost \$800; dimensions, 30x44; number that can be seated, 200. Rev. Mr. Dudley, pastor.

WESLEYAN METHODIST—Built A. D. 1861; cost \$1,200; dimensions, 36x48; number that can be seated, 250. Rev. Messrs. Foreman and Smiley, pastors.

MASONIC.

DRUMBO LODGE, F. & A. M.—Organized August, 1858—meets Wednesday on or before full moon, in Masonic Hall.

Officers for 1866—S D Brown, W M; Alexander Ross, S W; John Hall, J W; James E Dockrey, Chaplain; J B Rounds, M D, Treas; Jas McKenzie, Sec; Donald McLean, S D; Thomas Baird, J D; Chauncy Benedict, I G; Thomas Colwell, Tyler.

N.B.—There is also an Orange Lodge in the village.

Alph

Baily Z, farmer, r
Baily William, wa
Barr G E, cabinet
BASTENDORFF
BAUTINHIMER
BROGAN WM, w
Brown A, manufac
Burgess Frank, fa
Burgess John, farn
Burgess J L, sales
CENTRAL HOTEL
proprietor. S
Chipman John, ma
er in stoves &
Claus Stewart, lab
Clons Leonard, ash
Colwell Joseph, coc
Crandell Reuben J,
Cunliff Alexander,
Daniels Jacob, sadd
Fraser James A, sa
Fraser John A, farn
Gray W H, carpent
Harrison Geo, manu
Holmes John, overs
Howes Robert, farm
Hunter William, far
Ireland Robert, lab
IRVING P, Travel
Kelly J W, salesman
MANN R S, dealer
&c, cor Oxford
MARKLE A S, blac
Markle Abraham, ge
McCarlay David, lab

CENT

COR.

Drumbo V

JOHN

This first-class house
Every attention paid to
of the best quality keep

 Alphabetical List of Professions, Trades, &c.

Baily Z, farmer, res Oxford
 Baily William, watchmaker and jeweller, Oxford
 Barr G E, cabinet maker and undertaker, Railroad st, res same
 BASTENDORFF JOHN P, merchant tailor and clothier, Oxford
 BAUTINHIMER JOHN, farmer, res cor Wilmot and Oxford
 BROGAN WM, wagon-maker, cor Railroad and Oxford, res Oxford
 Brown A, manufacturer of potash &c, res Mathieson
 Burgess Frank, farmer res Oxford
 Burgess John, farmer, res Wilmot
 Burgess J L, salesman, res Centre
 CENTRAL HOTEL, cor Oxford and Wilmot streets, John B Capron,
 proprietor. See card
 Chipman John, manufacturer of tin, sheet iron and copper ware, and deal-
 er in stoves &c, Oxford res same
 Claus Stewart, laborer, res Mathieson
 Clous Leonard, ash buyer, res Mill
 Colwell Joseph, cooper, res Mechanic
 Crandell Reuben J, laborer, res Oxford
 Cunliff Alexander, mason, res Railroad
 Daniels Jacob, saddle and harness maker, Oxford, res same
 Fraser James A, salesman, res Wilmot
 Fraser John A, farmer, res Mechanic
 Gray W H, carpenter &c, Mechanic, res same
 Harrison Geo, manufacturer of boots and shoes, Oxford, res same
 Holmes John, overseer lumber yard, res Henry
 Howes Robert, farmer, res Oxford
 Hunter William, farmer, res Oxford
 Ireland Robert, laborer, res Wilmot
 IRVING P, Travellers' Home opposite station
 Kelly J W, salesman J W Peddie & Co
 MANN R S, dealer in dry goods, groceries, hardware, lumber, shingles,
 &c, cor Oxford and Wilmot
 MARKLE A S, blacksmith, res Railroad
 Markle Abraham, gentleman, res Railroad
 McCariay David, laborer, res Wilmot

CENTRAL HOTEL,

COR. OXFORD AND WILMOT STS.,

Drumbo Village, - Canada West.

JOHN B. CAPRON, PROPRIETOR.

This first-class house is conveniently situated in the centre of the village.
 Every attention paid to guests stopping at this house. Liquors and cigars
 of the best quality kept constantly on hand. Good Stabling.

McKENZIE JAMES, postmaster, chemist and druggists, agent Montreal telegraph Co, and express agent, Oxford
 Millard H, manager J W Peddie & Co
 Miller Oliver, carriage and wagon manufacturer, Wilmot, res Railroad
 Muma Nelson A, carpenter, res Railroad
 Murray Mrs A, res Railroad
 Peck Alman, carpenter, res Pickham
 PEDDIE & CO J W. See card
 Pollock John, bakery, Station st res same
 ROBERTSON D, dealer in dry goods, groceries, liquors, hardware, &c., Wilmot, res Mechanic
 Rogers James, general blacksmith, Wilmot
 Rounds Dr J, res Centre
 Sharp James, weaver, res Mathieson
 Shaw D, carpenter, res Oxford
 Smith Alexander, farmer, res Oxford
 Tree John B, farmer, res Railroad
 VANDELOP WM, proprietor Masonic Arms, Wilmot
 Waters J J, laborer, res Mill
 White Joseph, laborer, res near Wilmot

D. ROBERTSON,

DEALER IN

DRY GOODS, GROCERIES, WINES, LIQUORS,

HARDWARE, &c., &c.,

WILMOT ST., - - - DRUMBO, C. W.

OXFORD CENTRE,

A Post Office on Lot 14, 4th Concession, East Oxford; distant from Woodstock 5 miles. The village contains one grocery, one blacksmith shop, one wagon shop, one hotel, two Churches—Church of England and Wesleyan Methodist.—The Town Hall is in this village, in which the Township Council meets. There is a school, of which James Dumphy is teacher. The Church of England meet in the Town Hall every alternate Sunday; and the Wesleyan Methodists have a brick building, built about the year 1860. Mails received tri-weekly, Tuesdays, Thursdays, and Saturdays—William Garbutt, postmaster.

Haylow James, general blacksmith
 Johnson Hiram, wagon maker
 Schooley Nelson, grocer and hotel keeper

This small Post Office is on the 10th Concession, Woodstock, 2½ miles. Mails are received by the postmaster, who also receives contributions—one blacksmith. CORNELL S. P. Cornellville a Woodard L, man

S.

DRY GOODS

Crockery, B

Dealer in
 CORNELL
 TOWNSHIP O

A Post Office Station at the Great West of the Ingersoll and Elation about 80.

Alphabet

Arkell Mrs
 Carney Thomas, lab
 DesBars Rev —, Ch
 Fisher Mrs
 Fowler James, shoe
 Hyde William, farm
 Nunn William, teach
 Phelan John
 Robins John, blac
 Smith Hiram, gener
 SHAW JOHN, shoe
 VANSITTART HE

CORNELLVILLE.

This small Post Village, so named after S. P. Cornell, Esq., is situated on the 10 Concession, 15th Lot, South Norwich, 19 miles distant from Woodstock, 2½ miles from Otterville, and 7 miles from Tillsonburg.—Mails are received daily from Otterville—Mr. S. P. Cornell assistant postmaster, who also carries on a general store, and deals in grain and provisions—one blacksmith shop, which is managed by L. Woodard.

CORNELL S. P., dealer in dry goods, groceries, grain and provisions, Cornellville and Otterville. See card
Woodard L, manager in S. P. Cornell's blacksmith shop

S. P. CORNELL,

DEALER IN

DRY GOODS, GROCERIES, HARDWARE,

Crockery, Boots and Shoes, Ready-made, Clothing, &c.

ALSO,

Dealer in Grain and Provisions, CORNELLVILLE AND OTTERVILLE.

TOWNSHIP OF SOUTH NORWICH, CANADA WEST.

EASTWOOD,

A Post Office Station in the township of East Oxford, and also a station of the Great Western Railway, distant about four miles from Woodstock. The Ingersoll and Brantford plank road goes through the village. Population about 80.

Alphabetical List of Professions, Trades, &c.

Arkell Mrs
Carney Thomas, laborer
DesBars Rev —, Church of England
Fisher Mrs
Fowler James, shoemaker
Hyde William, farmer
Nunn William, teacher
Phelan John
Robinson John, blacksmith
Smith Hiram, general blacksmith
SHAW JOHN, shoemaker and general merchant
VANSITTART HENRY, postmaster

M' CRAE'S MILLS.

The above steam saw-mills are situated on Lot 10, 5th Concession, in the township of West Oxford, near the town line between the townships of West Oxford and Dereham—together with the Petrolia steam saw mill, 2½ miles distant from said mills. The former mill is propelled by two engines 60 horse-power, and is capable of sawing 100,000 feet per week. The latter (Petrolia Mill) is propelled by an engine of 25 horse-power, and is capable of sawing 75,000 feet per week. Cook's steam saw-mills are situated one mile west.

McCREA H F, proprietor steam saw-mills. See card.
 YALE, SLAWSON & BEEL, (S Y, C H S, and Wm B,) dealers in dry goods, groceries, &c.
 BARTON WM, agent Slawson & Co
 SERVICE L, proprietor Pine Grove Inn
 LEWIS MARSHALL, cooper shop. See card
 Lewis Absalom, cooper

H. F. M' CRAE,

PROPRIETOR

M' CRAE'S STEAM SAW-MILL,

Lot 10, 5th Con., West Oxford, and

PETROLIA STEAM SAW-MILLS,

2½ miles from the aforesaid.

A large supply of

LUMBER, LATH, & SHINGLES,

Wholesale and retail, always on hand.

— **BILLS CUT TO ORDER ON SHORT NOTICE.** —

A post village site Thames, and on the the Townships of Ea miles, from London Ingersoll and London with St. Mary's by th water power in its in mill sites. It contain shops, two carriage a owned by Sugden & churches, viz: Churc a good common scho village. The nearest tion about 650.

Situated on Dundas days and Saturdays, a

St. John's Church (Belcher, pastor.

St. Andrew's Presby Episcopal Methodist Lounsbury, pastor.

Situated in East Ni rage attendance, 79.

Meet monthly on or

LEE

THA

JOHN LEE, -

This house is situated stopping here will receive on hand. Charges mod

THAMESFORD,

A post village situated on the banks of the middle branch of the River Thames, and on the line of the Governor's Road, which passes through it, in the Townships of East Nissouri and North Oxford, distant from Woodstock 14 miles, from London 14 miles, and from Ingersoll 5 miles. It is connected with Ingersoll and London by the Ingersoll and Thamesford Gravel Road, and also with St. Mary's by the road leading from it to St. Mary's. There is excellent water power in its immediate vicinity for mill and factory purposes, with good mill sites. It contains about half a dozen general stores, three blacksmith shops, two carriage and wagon factories, one woollen factory and carding mill—owned by Sugden & Son, a flouring mill, and a saw mill. There are three churches, viz: Church of England, Presbyterian, and Episcopal Methodist, and a good common school, well attended. There is also an Orange Lodge in the village. The nearest railway depot is Ingersoll. Mails tri-weekly. Population about 650.

POST OFFICE.

Situated on Dundas Street, mails received and despatched Tuesdays, Thursdays and Saturdays, at 10 o'clock a.m. N. C. McCarty, Postmaster

CHURCHES.

St. John's Church of England, situated on Dundas Street west, Rev. Mr. Belcher, pastor.

St. Andrew's Presbyterian Free Church, situated on Delatre Street east.

Episcopal Methodist, situated on Delatre and George Streets. Rev. Mr. Lounsbury, pastor.

THAMESFORD COMMON SCHOOL.

Situated in East Nissouri, part of the village. Number of pupils, 150, average attendance, 79.

LOYAL ORANGE LODGE NO. 990.

Meet monthly on or before full moon, in the Orange Hall.

LEE'S HOTEL,

THAMESFORD, C. W.

JOHN LEE, - - - - - Proprietor.

This house is situated in the centre of the village, and travellers and others stopping here will receive every attention. The very best of Liquors always on hand. Charges moderate.

Alphabetical List of Professions, Trades, &c.

Baker James, cooperage
 Brock John, prop hotel
 Brock Mrs, grocery
 Brown James, weaver
 BROWN WM, general merchant
 Charlesworth William
 DAVIDSON ANDREW, blacksmith shop
 Davidson & McLellan, carriage and wagon manufacturers and general blacksmiths
 DAWES THOMAS, M D
 Day Israel, laborer
 DONALDSON GEORGE, blacksmith
 Fountain James, carpenter
 FORTNER JONAS, prop International Hotel
 Garner Peter, prop ashery
 Hull Hazzard, machine shop
 Hull & Kennedy, wagon manufacturers and general blacksmiths
 JOHNS JOHN, prop Thamesford mills, grist and saw mills
 Johns William, miller
 KEYS JAMES, machine shop
 LEONARD R A, saddle and harness manufacturer
 LEE JOHN, hotel proprietor, [see card]
 LEFAIVE EZRA, butcher shop
 LOUGHEED THOMAS
 McCARTY DAVID, boot and shoe maker
 McCARTY A J, prop Thamesford tannery
 McCARTHY ELEZAR, J P, contractor
 McCarthy Joel, farmer
 McCARTHY N C, postmaster and dealer in dry goods and groceries
 McKAY JOHN, tailor shop
 McLellan John, agent
 McLellan Geo, [Davidson & McLellan]
 McLeod Joel, prop Thamesford Hotel
 McMURRAY James, sawing machine manufacturer
 MARTIN JOHN, general merchant

SUCDEN & SON,

MANUFACTURERS OF

CANADIAN TWEED, FULL CLOTH,**Flannels, Satinets, Plaids, &c.,****Also, Custom Carding, Cloth Dressing, &c.****THAMESFORD, C. W.**

OLIVER WM, t
 O'Bryan Wm, bu
 SHAFER O F,
 Shewan John, sh
 SUDGEN JOHN
 SUDGEN & SON
 SUTHDRLAND
 THAMESFORD
 Urquhart Donald,
 WHALEN LAV

MOUNT EL

This village is si
 Township of Derel
 stock, the county t
 Road passes throu
 Jesse S. Wood, w
 village now contain
 two shoe shops, on
 and one Methodist
 volunteer company,
 number of dairies i

Alphab

Bodwell E A, dary
 BODWELL E V,
 in dry goods, g
 Bodwell Jas V, dai
 Dodge Chas, boot a
 Duffy John, general
 Elliott David darym
 Elliott Isaac, darym
 Elliott J W, farmer
 Haddock Isaac, dary
 Haddock Wm, dary
 Harris Ira, general l
 Harris Ira, farmer
 McCawley B, boot
 McCaulay Bartholen
 Miles Robert, gener
 MOUNT ELGIN F
 Smart Jas B, tailor
 Torrance Rev John,
 Tripp Adam, darym

OLIVER WM, butcher shop
 O'Bryan Wm, butcher
 SHAFER O F, nursery agent and grafter
 Shewan John, shoe shop
 SUDGEN JOHN, woollen factory and carding mill
 SUGDEN & SON, props woollen factory, [see card]
 SUTHDLAND DONALD, conveyancer, commissioner, &c
 THAMESFORD MILLS, J Johns, prop
 Urquhart Donald, lab
 WHALEN LAWRENCE, gent

MOUNT ELGIN POST OFFICE AND VILLAGE.

This village is situated on Lots 10 and 11, in the 4th and 5th Concessions, Township of Dereham, distant $7\frac{1}{2}$ miles from Ingersoll, 18 miles from Woodstock, the county town, by main road. The Ingersoll and Port Burwell Gravel Road passes through the village. The Post Office was established about 1851. Jesse S. Wood, was first postmaster, E. V. Bodwell, present postmaster. The village now contains one general store, two blacksmith shops, one wagon shop, two shoe shops, one tailor shop, one hotel, two churches, one Regular Baptist and one Methodist Episcopal, one Temperance organization, one school, one volunteer company, Samuel Hagle, Captain. Population 150. There are a number of dairies in the vicinity, and farms in a high state of cultivation.

Alphabetical List of Professions, Trades, &c.

Bodwell E A, daryman and farmer
 BODWELL E V, commissioner B R and conveyancer, postmaster, and dealer
 in dry goods, groceries, crockery, hardware, boots and shoes, (see card)
 Bodwell Jas V, daryman and farmer
 Dodge Chas, boot and shoe maker
 Duffy John, general blacksmith
 Elliott David daryman and farmer
 Elliott Isaac, daryman and farmer
 Elliott J W, farmer
 Haddock Isaac, daryman and farmer
 Haddock Wm, daryman and farmer
 Harris Ira, general blacksmith
 Harris Ira, farmer
 McCawley B, boot and sho maker
 McCaulay Bartholemew, boot and shoe maker
 Miles Robert, general blacksmith and wagon and carriage maker
 MOUNT ELGIN HOTEL, Donald Murray, proprietor
 Smart Jas B, tailor
 Torrance Rev John, Regular Baptist
 Tripp Adam, daryman and farmer

CLOTH,

ing, &c.

E. V. BODWELL,

GENERAL DEALER IN

Dry Goods, Groceries, Crockery, Hardware,
 Ready-Made Clothing,
BOOTS & SHOES,
 &C., &C.,

FARMING IMPLEMENTS, PATENT MEDICINES.

ALL KINDS OF PRODUCE TAKEN IN EXCHANGE.

MT. ELGIN, C. W.

E. V. BODWELL,
CONVEYANCER, COMMISSIONER IN B.R., &C.

VANDEBURG.

(VANDECAR'S MILLS,)

A small post village of the Township of East Oxford, on the 4th Concession, 4th Lot, on the old Stage Road, at a distance of eight miles from Woodstock. It contains a Wesleyan Methodist church, erected in 1856, of brick, at a cost of \$3,500, and a school, with an average attendance of about 45 pupils. In the village there is also a physician, Dr. Nesbitt. Mails semi-weekly, Thursdays and Saturdays.

Alphabetical List of Professions, Trades, &c.

Arnold Thomas H, postmaster and carpenter
 LASHER S N, music teacher and carpenter, [see card]
 Malcolm Duncan, teacher
 NESBITT F L, M D, physician, surgeon, &c, (see card)
 Smith George, general blacksmith

F.**PHYSICIAN**

Residence.

Ref**PROFE**

Ten Month Class

A post village in
 bank of the river T
 surrounding countr
 contains two stores
 shops, a wagon and
 tion 200.

Mails despatched
 and received at 4 p

Church of Englan
 incumbent.

Canada Presbyter
 30 x 50 ; number th

East Zorra Baptis
 rie ; residence, Brig

F. L. NESBITT, M. D.,

[SON OF OLD DOCTOR NESBITT,]

PHYSICIAN, SURGEON AND ACCOUCHEUR.

Calls promptly attended to, and charges moderate.

Residence. Vandeburg, two miles East of Oxford Centre.

Reference, **Dr. S. Joy, Woodstock.****S. N. LASHER,****PROFESSOR OF VOCAL MUSIC.**

Ten Month Classes attended or taught for \$75 per annum, quarterly in advance.

Private pupils, \$15 per quarter.

VANDECAR P. O.**INNERKIP,**

A post village in the Township of East Zorra, and situated on the western bank of the river Thames, and eastern boundary line of the township. The surrounding country is chiefly a sandy loam, and extremely fertile. The village contains two stores, two churches, one grist mill, two hotels, two blacksmith shops, a wagon and carriage shop, cooper shop, and four lime kilns. Population 200.

POST OFFICE.

Mails despatched on Tuesdays, Thursdays and Saturdays, at 9 o'clock a. m., and received at 4 p. m. Jas. H. Hill, postmaster

CHURCHES.

Church of England, erected in 1865, at a cost of \$1,000, Rev. Mr. Desbars, incumbent.

Canada Presbyterian Church, built A. B., 1853; cost \$600; dimensions, 30 x 50; number that can be seated, 200. Minister, Rev. F. McQuaig.

East Zorra Baptist Church, on 17th Concession. Minister, Rev. John Gerrie; residence, Bright.

ardware,

DES,

MEDICINES.

EXCHANGE.

B.R., & C.

4th Concession,
from Woodstock.
brick, at a cost
45 pupils. In
weekly, Thurs-

**ANDREW THOMSON,
MILLWRIGHT,**

AND PROPRIETOR OF

INNERKIP FLOURING AND GRIST MILLS,

Oatmeal and Saw Mills,

INNERKIP, C. W.

**ROBERT MURRAY, M. D.,
Eclectic Physician, Surgeon, &c.**

BLANDFORD STREET,

INNERKIP, C. W.

**ZORRA HOTEL,
INNERKIP VILLAGE, C. W.**

FREDERICK MEGGS, Proprietor.

This house is conveniently situated in the centre of the village. Every accommodation afforded to guests stopping at this house.

**W. D. CLEMENT, M. D.,
Physician, Surgeon, &c**

BLANDFORD STREET,

INNERKIP, C. W.

Free Will Ba
Jacob Griffin.

School Sectio

Barney Henry, c
Begg Mrs
BOWERMAN
Bowman John,
Bowman Thomas
BROWN A L,
Brown Miss
Burpee Thomas
Callan John, lin
Callan Patrick,
CLEMENT W
DAVIDSON W
Day James, gent
Desbars Rev W,
DEAN'S MILLS
Edwards Mrs
FARMERS' HC
Gould John, carp
Greaves Jeremia
Harwood Henry,
HILL JAMES I
HOTSON GEOE
INNERKIP MI
King Ellis, paint
Laing John, carp
McGILL JOHN
McKay Alexande
MURRAY ROB
MEGGS FRED
NELLIS W S &
Skilling James, sh
TAYLOR DR, c
THOMSON ANI
THOMSON H, n
Town Edward, pla
Turner George, ca
Vincent Charles, l
Waldie John, bla
Wallace Wm, far
White William, la

Free Will Baptist Chapel, on 10th Concession, East Zorra. Pastor, Rev. Jacob Griffin.

SCHOOL.

School Section No. 10, Innerkip. John McGuire, Teacher.

—♦—
 Alphabetical List of Professions, Trades, &c.

Barney Henry, carpenter
 Begg Mrs
 BOWERMAN THOMAS G, prop Farmer's Hotel
 Bowman John, mason
 Bowman Thomas, mason
 BROWN A L, carriages, wagons, and buggies, and general jobbing
 Brown Miss
 Burpee Thomas O, farmer
 Callan John, lime manufacturer
 Callan Patrick, lime kilns
 CLEMENT W D, M D, graduate of Toronto University, [see card]
 DAVIDSON WM, boot and shoe store
 Day James, gentleman
 Desbars Rev W, Episcopal
 DEAN'S MILLS, grist and saw mill
 Edwards Mrs
 FARMERS' HOTEL, Innerkip, Thos Bowerman, proprietor
 Gould John, carpenter and joiner
 Greaves Jeremiah, farmer
 Harwood Henry, shoemaker
 HILL JAMES H, postmaster and general merchant
 HOTSON GEORGE, cooper and patent churu manufacturer
 INNERKIP MILLS, grist, oat and saw mill, A Thompson, prop, (see card)
 King Ellis, painter
 Laing John, carpenter
 MCGILL JOHN. & MICHAEL CALLAN, lime kilns
 McKay Alexander Ross, carpenter and joiner
 MURRAY ROBERT, M D, eclectic physician, [see card]
 MEGGS FREDERICK, prop Zorra Hotel, [see card]
 NELLIS W S & R A, general merchants
 Skilling James, shoemaker
 TAYLOR DR, colored
 THOMSON ANDREW, prop Innerkip mills, [see card]
 THOMSON H, manager Innerkip mills
 Town Edward, plasterer
 Turner George, carpenter and joiner
 Vincent Charles, farmer
 Waldie John, blacksmith
 Wallace Wm, farmer
 White William, laborer

BURGESSVILLE.

This is a post village situated in the 1st Concession of the township of North Norwich, and on the line of the projected "Woodstock and Lake Erie Railway." Had this line of railway been completed, it would have advanced the growth of the village considerably. This section of the county was first settled by one Aaron Corbin, about fifty years ago. It is distant from Woodstock 11 miles, and from Ingersoll 13 miles. It is located amongst highly cultivated farming lands. It has a daily mail; contains two churches, viz:— one Christian and one Baptist. The Union School Section No. 3, North Norwich and East Oxford, is here situated. It has one good hotel, two stores, and workshops.

Alphabetical List of Professions, Trades, &c.

Burgess E W, blacksmith
 Burgess E W, J P
 Campbell Josiah,
 Clark Rev —, Baptist
 Coultson James, carpenter
 FRANKLIN HOUSE, Edward O'Neill, proprietor
 Gaithwaite William, wagon and carriage maker
 Griswold Harvey, carpenter
 NICHOLS REV SYLVANUS, Christian
 O'NEILL EDWARD, proprietor Franklin House
 SHAW A F, gentleman
 SNYDER L C, agent for nursery
 Spencer Dennis, carpenter
 THOMSON JOSEPH, tailor
 Thomson Smith, butcher
 Thrall John H, M D, surgeon and physician
 WALLACE DAVID, postmaster, and dealer in dry goods, groceries, &c.

EAST ZORRA OATMEAL MILL,

Situated on the 10th Con. of the Township of E. Zorra, near Woodstock.

GEORGE McKAY, - - Proprietor.

**The Highest Cash Price paid for Oats delivered at the
 Mills,**

MILITARY

Although cor years, until late independent con In 1863 a Battal Light. Subsequ D. A. A. Gener Battalion took p

Hugh Richard Junior Major Me John Craig, Qua Surgeon; John No. 1 Compan Matheson, Lieut.

No. 2, (organ Lieut.; W. Ande

No. 3, (organ Lieut. Headqua

No. 4, (organ Brown, Lieut.; —

No. 5, (organ Crotty, Lieut.; —

No. 6, (organ Lieut.; M. M. Ne

No. 7, (organ Turquand, Lieut.

No. 8, (organ — Pettit, Ensign.

No. 9, (organ

No. 10, (organ

In addition to th command of Capt. Laidlaw, and the 1 former attached to and the last to the sive of Drill Assoc

MILITARY ORGANIZATION OF THE COUNTY OF OXFORD.

Although corps of Volunteers have existed in this County for the last ten years, until lately, no step had been taken to organize a Battalion, or place the independent companies under proper authority for efficiency in time of need. In 1863 a Battalion was formed under the command of Lieut.-Col. W. S. Light. Subsequently the command fell upon Lieut.-Col. J. B. Taylor, now D. A. A. General, London. Under recent authority a re-adjustment of the Battalion took place as follows :

22ND BATTALION OR OXFORD RIFLES.

Hugh Richardson, Lieut.-Col.; George Greig, Senior Major; Thos. Cowan, Junior Major; James White, Adjutant; Andrew Ross, Paymaster; John Craig, Quartermaster; S. A. Scott, Surgeon; L. H. Swan, Assistant Surgeon; John Chinner, Battalion Instructor. Headquarters Woodstock.

No. 1 Company, (organized May, 1856.)—H. B. Beard, Captain; John Matheson, Lieut.: James Coad, Ensign. Headquarters, Woodstock.

No. 2, (organized Jan., 1862.)—George Duncan, Captain; Hugh Ross, Lieut.; W. Anderson, Ensign. Headquarters, Embro.

No. 3, (organized by Thos. Cowan in 1862.)—J. Stitt, Captain; — Eakin, Lieut. Headquarters, Princeton.

No. 4, (organized by Capt. Henderson, Jan., 1863.)—Jarvis, Captain, — Brown, Lieut.; — Brown, Ensign. Headquarters, North Oxford.

No. 5, (organized by Capt. A. Oliver, 1863.)—W. G. Wonham, Capt.; — Crotty, Lieut.; — Benson, Ensign. Headquarters, Ingersoll.

No. 6, (organized March, 1866.)—J. W. Nesbitt, Capt.; Geo. Bleakley, Lieut.; M. M. Nesbitt, Ensign. Headquarters, Norwich.

No. 7, (organized May 30, 1866.)—Alex. R. McCleneghan, Capt.; C. R. Turquand, Lieut.; Fred. Merigold, Ensign. Headquarters, Woodstock.

No. 8, (organized July 17, 1866.)—W. Chambers, Capt.; R. Mulvin, Lieut.; — Pettit, Ensign. Headquarters, Oxford Centre.

No. 9, (organized July 17, 1866.)—S. Hagle, Captain.

No. 10, (organized July 17, 1866.)—Neil Matheson, Captain; Munro, Lieut.

In addition to these is to be added the Thamesford Infantry, under the command of Capt. Dawes, the Drumbo Infantry, under command of Captain Laidlaw, and the Tilsonburg Infantry, under the command of Capt. Norris, the former attached to the Middlesex Battalion, the next to the Brant Battalion, and the last to the Elgin Battalion, thus making a force for the County, exclusive of Drill Associations, of about six hundred and fifty men.

ship of North
ke Erie Rail-
advanced the
was first set-
from Wood-
amongst highly
arches, viz :—
3, North Nor-
wo stores, and

eries, &c.

WILL,

Woodstock.

riotor.

ed at the

COUNTY COUNCIL AND OFFICERS OF THE COUNTY OF
OXFORD.

Andrew Ross, Sheriff
James Ingersoll, County Registrar
Charles Whitehead, Deputy Registrar
F R Ball, Clerk of the Peace
James Kintrea, Deput Clerk of the
Crown
F R Ball, County Attorney.

Arthur Tew, Warden
David White, Clerk
James Kintrea, Treasurer
W G Wonham, Surveyor
James Hughes, }
John Gordon, } Auditors

MUNICIPALITIES.

Blandford,
Blenheim,
Dereham,
Embro,
Ingersoll,
Nissouri East,
Norwich North,
Norwich South,
Oxford East,
Oxford West,
Oxford North,
Woodstock,
Zorra East,
Zorro West,

REEVES.

John Barwick,
Arthur Tew,
E V Bodwell,
John Short
Jas. Noxon,
Samuel Towle,
T Abraham,
T Goodwin,
Jas G Pettit
W B Mabee,
J Jarvis
H P Brown,
J Harrington,
A McCorquodale,

DEPUTY REEVES.

James M Kennedy
Benjamin Hopkins

Jas McDonald
Josiah Whetstone
Ed W Burgess
A L Wilcox

H F Martin

John McWhinnie
William Wilson
John Pitt

List of Justices of the Peace, County of Oxford.

David S McQueen
George W Whitehead
James Ingersoll
James Kintrea
William Wilson
John Douglas
Elijah Nellis
William Grey
George Alexander
John Barwick
Michael Overholt
Reuben H Burtch
John Fairbairne
Francis Malcolm, the younger
Jared Kilburn
William Dickson
Jeremiah Cowan
William L Goble
William H Landon
George Perry

Henry Muma
Walter A Martin
James M Kennedy
John G Lindsay
James N Williamson
Joseph H Laycock
Robert S Mann
John Harrington
Francis Malcolm, the elder
Robert McDonald
William Wilson
John Wilkinson
Angus Murray
Angus Monroe
Donald Matheson
John Bain
William Oliver
Mervin Cody
John M Ross
James Adam

John D Dent
John B Wilkers
William Ross
Alexander McC
Robert Mathews
John Matheson
William McKay
Robert Cameron
Dennis Horsema
Mathew P Allen
John McIntosh
William H Greg
Franklin F Cogs
Eliazar McCarty
William N McK
John Johns
Henry Crotty
Daniel Phelan
Charles E Chadw
John Galliford
Elisha Hall
Thomas Brown
John McDonald
Donald Ross
James Henderson
Benjamin VanNo
James Bodwell
Andrew Bodwell
John Smith
E V Bodwell
Harvey Hogan
Charles G Cody
Charles Hawkins
Thomas Hardy
William Burgess
William Peers
James G Pettit
William Chamber
William Garbutt
Joel Canfield
David Canfield
Seneca Lewis
Walter B Mabee
Benjamin Thornto
Calvin Martin
Charles Mason
Thomas Holcroft
James Galloway
Abram Carrall
William Hook
William Carrall

List of Justices of the Peace—Continued.

COUNTY OF

er
or
itors

REEVES.

Kennedy
Iopkins

uald
etstone
gess
x

in

hinnie
ilson

ford.

lder

John D Dent
John B Wilkerson
William Ross
Alexander McCorquodale
Robert Mathews
John Matheson
William McKay
Robert Cameron
Dennis Horseman
Mathew P Allen
John McIntosh
William H Gregory
Franklin F Cogswell
Eliazar McCarty
William N McKimm
John Johns
Henry Crotty
Daniel Phelan
Charles E Chadwick
John Galliford
Elisha Hall
Thomas Brown
John McDonald
Donald Ross
James Henderson
Benjamin VanNerren
James Bodwell
Andrew Bodwell
John Smith
E V Bodwell
Harvey Hogan
Charles G Cody
Charles Hawkins
Thomas Hardy
William Burgess
William Peers
James G Pettit
William Chambers
William Garbutt
Joel Canfield
David Canfield
Seneca Lewis
Walter B Mabee
Benjamin Thornton
Calvin Martin
Charles Mason
Thomas Holcroft
James Galloway
Abram Carrall
William Hook
William Carrall

Moses Mott
Ephraim Cook
John McKee
Hiram Van Valkenburg
Edward Burgess
Abram Swartout
Robert Chambers
Garry V DeLong
James Barr
John W Nesbitt
George W Carder
Michael Stover
Charles Treffey
Asa Durkee
Thomas J Clark
Henry Parker
Homer P Brown
Alexander R McCleneghan
George White
Alexander McKay
William C McLeod
Thomas J Cottle
Andrew Jeffrey
Thomas Scott
John Parker
Richard Kipp
George Baird
John Oliver
John Rick
George Middlemost
William Steedsman
Thomas F Mitchell
William Brown
William Paulin
Robert McLean
Wesley Howell
Arthur Tew
J S Shoemaker
Elias G Chamberlin
Walter J Furnaval
William Ferguson
Manuel Freeman
Archibald McArthur
Robert Walker
Charles Vincent
Robert Lindsay
John Beardsall
James Lockhart
Charles E Foster
Donald Holmes
Alexander Bruce

List of Justices of the Peace—Concluded.

| | |
|---------------------------|---------------------|
| Alexander Dingwall | Dennis Fogarty |
| Donald McDonald | John Hudson |
| William Morlock | William McDonald |
| William Donaldson | Malcolm Smith |
| Robert Campbell | Thomas B Bain |
| John Short | Robert Agur |
| James Carrall | James Scarff |
| George Gordon | William Yule |
| John Pitt | Israel D Vandecar |
| Robert Forbes | Hugh C Munro |
| Alexander McKay | Alexander Cuthbert |
| George Matheson | William Lemon |
| Gustavus Wilson | John Slattery |
| Ralph Featherstone | John Lindsay |
| Alexander Brown | Charles M Welstead |
| John Cameron, the younger | Ashton Fletcher |
| William McDairmid | Jacob Topping |
| Walter Ross | James Harris |
| Samuel Towle | Warren Henry |
| Robert Armstrong | Thomas Heaslop |
| Alexander McMillan | Thomas Abram |
| Robert McCarty | Benjamin Holmes |
| William Oliver | John B Palmer |
| William A Rumsey | David S Butterfield |
| Joseph Browett | George Haight |
| James Noxon | John J Burgess |
| John Featherstone | Gideon Huntingdon |
| George Wilson | Richard Talbot |
| Ebenezer Goulding | Hiram Shattuck |
| Gilbert Telfer | John H Cornell |
| Benjamin Minkler | Ambrose L Wilcox |
| Jonathan Jarvis | Jarvis Goodwin |
| George Greig | Peter McNally |
| Hiram Ranney | John Mason |
| E D Tillson | John McWhinnie |
| Benjamin Hopkins | James Wylie Peddie |

EAST ZORIThe undersigned begs
to execute all order in h**BEST P**Farmers coming a dis
day in time to return ho**Spinning Do**The undersigged havin
dent of being able to giv
ed Cloths, Tweeds, Satir
cash or wool.**RICE****BOOI****HAM****STEAM****"THE T****W**

Is abundantly

CHEAP AN

EAST ZORRA WOOLLEN FACTORY!

The undersigned begs to inform the Farmers in general that he is prepared to execute all order in his line of business on the shortest notice, and in the

BEST POSSIBLE MANNER.

Farmers coming a distance will be able to get their wool carded; the same day in time to return home.

Spinning Done on the Shortest Notice.

The undersigned having had over 20 years practical experience, feels confident of being able to give general satisfaction. Wool manufactured into Full-Ed Cloths, Tweeds, Satinets or Flannels, by the yard or on shares. Terms cash or wool.

HENRY ROBINSON,
12th Line, East Zorra.

RICHARD HAIGH,
BOOKBINDER,
&C., &C.,
HAMILTON, C. W.

STEAM PRINTING OFFICE.

"THE TIMES" OFFICE,
WOODSTOCK,

Is abundantly supplied with every facility for

CHEAP AND EXPEDITIOUS PRINTING.

FACTORY WOLLEN
FACTORY

THE

BEST POSSIBLE MANNER

THE

Spinning Done on the Shortest Notice

THE

HENRY ROBINSON
17th Jan East York

RICHARD HAIG

BOOKBINDER

ES. & C.

HAMILTON, C. W.

STEAM PRINTING OFFICE

THE TIMES' OFFICE

WOODSTOCK

is abundantly supplied with every facility for

CHEAP AND EXPEDITIOUS PRINTING

COUN

This County is bound on the east by the County of West York, on the west by the County of York, on the north and east by the County of York, on the south by Lake Erie until it meets the Thames up the said river of York. It included the towns of Norwich and Dereham, Brant, and the others passed by George III., chap. 5, (1763) of the Home District and the I and between them and the easternmost limit of O Lake Huron, do constitute a District were held in the year 1800 until eighteen hundred and thirty, an original Governor and garrison, and were accommodated and rate enterprise of Mr. Joseph and satisfied, by the District. These houses when they were appropriated and were after used for the temporary to the house of Matthew Steel, and in 1800 south-east corner of the town of Erie, and laid out some six hundred acres in the town of Erie, the Counties of Norfolk, with the respective names of Townsend, Woodhouse,

COUNTY OF NORFOLK.

This County is bounded on the north by the Counties of Oxford and Brant, on the east by the County of Haldimand, on the south by Lake Erie, and on the west by the County of Elgin. Norfolk was constituted a County by proclamation of Governor John Graves Simcoe, in pursuance of the British Act of Parliament 31, George III., chap 31, (1791,) by which its boundaries were on the north and east by the County of Lincoln and the River Thames, on the south by Lake Erie until it meets the Barbue, (to be called the Orwell river,) thence by a line running north sixteen degrees, west until it intersects the Thames up the said river, until it meets the north-west boundary of the County of York. It included the townships of Burford, Oxford upon the Thames, Norwich and Dereham, of which Burford has been made part of the County of Brant, and the others part of the County of Oxford. By a subsequent Act 38, George III., chap. 5, (1798,) it was enacted "That the Counties of Norfolk, Oxford and Middlesex, with as much of this Province as lies westward of the Home District and the District of Niagara, to the southward of Lake Huron, and between them and a line drawn due north, from a fixed boundary, (where the easternmost limit of Oxford intersects the River Thames,) till it arrives at Lake Huron, do constitute the London District." The courts for the London District were held in the township of Charlotteville, from the year eighteen hundred until eighteen hundred and three, when they were removed to Turkey Point, an original Government reservation, selected by Governor Simcoe for a town and garrison, and which was laid out as a town by order of Government. The accommodations and conveniences were such as were afforded by the private enterprise of Mr. Job Lodor, innkeeper, at whose house justice was dispensed with satisfaction, until a log gaol and frame court house were erected by the District. These buildings were in use until the war of 1812 broke out, when they were appropriated for the use of the troops assembled at that point, and were after used for their original purpose, the courts having been removed temporarily to the house of Mr. Thomas Finch, and subsequently to that of Mr. Matthew Steel, and in 1822 established at Vittoria, a village situated near the south-east corner of the towship of Charlotteville, within three miles of Lake Erie, and laid out some six years previous. Vittoria continued to be the District town till the removal of the District office to London, in 1826. Subsequently the Counties of Norfolk, Oxford and Middlesex were erected into Districts, with the respective names of Talbot, Brock and London. The Talbot District consisted of the following townships, viz : Charlotteville, Houghton, Middleton, Townsend, Woodhouse, Windham and Walsingham, and the town of Simcoe,

which was constituted the District town. The Act of Parliament (1849.) abolishing Districts, made no change in the territorial formation of the County of Norfolk.*

THE REPRESENTATION OF THE COUNTY.

The County of Norfolk was united to the Counties of Oxford and Middlesex for electoral purposes up to the year eighteen hundred and eight, at which period an alteration was made in the Representative Act, which entitled it to a separate member. The names of its representative while united to the Counties of Oxford and Middlesex will be found in the information relating to the County of Oxford in another part of this work. We have been unable to ascertain who the representatives of the County were previous to 1820, at which time an Act was passed providing that every County containing a population of one thousand inhabitants should be entitled to one representative in the Legislature, and such Counties as contained four thousand should have two representatives. The County of Norfolk contained the required population, and consequently it returned two members to this Parliament.

The first two representatives of the County were Francis F. Walsh and Col. R. Nichol, the former of whom continued as one of the representatives for a number of years. Up to 1840, when a union was effected between Upper and Lower Canada, the following are the names of the several gentlemen who represented the County: Duncan McCall, Dr. Baldwin, who was elected in the year 1828 in the place of Mr. Walsh, and McNellidge. In 1834 Mr. Walsh was again elected, and with him Dr. Chas. Duncombe. Dr. John Rolph, in 1835, who was obliged to vacate his seat in 1838. He was followed by Wm. Salmon, Esq., the present judge of the county. After the union of the Provinces in the first Parliament, which was from the 8th April, 1841, to the 23rd September, 1844, Norfolk was represented by Israel W. Powell. He was opposed by the late Wm. Wilson, but succeeded in securing his election. At the next election, which took place in 1844, Mr. Powell was re-elected. The third Parliament was from the 24th January, 1848, to the 6th November, 1851. For this Parliament the Hon. H. J. Boulton was elected. In 1850 a new election took place. The candidates were the Hon. J. Rolph and L. H. Hunt, the former of whom was elected. The fifth Parliament after the union was from the 10th August, 1854, to 28th November, 1857. The election for the member to serve in this Parliament took place in 1854 the contest was between the Hon. J. Rolph and James W. Ritchie, the former of whom was elected. The next who represented the county was Walker Powell. He was opposed by Thomas W. Walsh, P. L. S. The election took place in 1858. At the next election, (1861) the present

*To prevent repetition we have omitted much of the information relating to Norfolk in this place, as it will be found embodied in the history of Oxford.

representative (though opposed return by a goo

The County, since, being abundant for purposes. Man pine, affording the whole. Norfolk fruit of every depalities in the end, Walsingham Simcoe, all of were principally with the description. Col. Samuel Ry 1793; and it was Township of Woshore, seven mil made in the year thousand one hundred and fifty-four; and by the eight thousand four hundred and thirty Scotland, nine hundred and four; of Canada and fourteen the United States Scotia and Prince wick, two hundred dies. twelve; of fifty-two; of England, three thousand five land, one thousand three hundred and fifty-sixteen; Epis New Connexion Other Methodists,

representative of the county, Aquilla Walsh, Esq., was elected, and, although opposed at the subsequent election, he succeeded in securing his return by a good majority.

GENERAL REMARKS.

The County of Norfolk is one of the best watered counties in the Province, being abundantly supplied with hydraulic power for mill and factory purposes. Many of the streams flow through lands covered with excellent pine, affording supplies to the numerous saw-mills within its limits. Upon the whole, Norfolk is well adapted to agricultural pursuits, and produces fruit of every description in great abundance. There are eight municipalities in the county, viz: Charlotteville, Houghton, Middleton, Townsend, Walsingham, Windham, Woodhouse and Gore, and the Town of Simcoe, all of which are now well settled. The first settlers of Norfolk were principally U. E. loyalists, whose individual names will be found with the description of the respective townships in which they settled. Col. Samuel Ryerse was the first settler in the county, about the year 1793; and it was he who erected the first mills, which were built in the Township of Woodhouse, in what is now called Port Ryerse, on the lake shore, seven miles from Simcoe. By a return of the census of the county, made in the year 1817, the population numbered at that time only three thousand one hundred and thirty-seven. In 1839 the population had increased to nine thousand and sixty-six; in 1842 ten thousand four hundred and fifty-five; in 1848 nineteen thousand two hundred and seventy-four; and by the census return of 1861 the population numbered twenty-eight thousand four hundred and ninety. Of these, one thousand nine hundred and thirty-two were natives of England and Wales; natives of Scotland, nine hundred and two; of Ireland, one thousand four hundred and four; of Canada not of French origin, twenty-one thousand six hundred and fourteen; of French origin, two hundred and ninety-seven; of the United States, one thousand five hundred and eighty-nine; of Nova-Scotia and Prince Edward Island, one hundred and three; of New Brunswick, two hundred and eight; of Newfoundland, seven; of the West Indies, twelve; of Prussia, German States, and Holland, four hundred and fifty-two; of France, twenty-seven. Number belonging to the Church of England, three thousand nine hundred and thirty-eight; Church of Rome, one thousand five hundred and seventy-four; established Church of Scotland, one thousand two hundred and one; Free Church of Scotland, one thousand three hundred and forty-eight; United Presbyterians, three hundred and fifty-three; Wesleyan Methodists, five thousand nine hundred and sixteen; Episcopal Methodists, one thousand five hundred and forty; New Connexion Methodists, two thousand three hundred and forty-two; Other Methodists, three hundred and seventy-one; Baptists, six thousand

nine hundred and sixty-five ; Lutherans, two hundred and sixty-four ; Congregationalists, two hundred and sixty-four ; Quakers, thirty-three ; Christians, forty-six ; Second Adventists, twenty-two ; Protestants, two hundred and sixty-three ; Disciples, twenty-two ; Jews, five ; Menonists and Tunkers, nineteen ; Universalists, one hundred and eight ; Unitarians, forty-two ; no religion, six hundred.

Total number of occupiers of land in 1861, two thousand eight hundred and nineteen ; occupiers of ten acres and under, one hundred and four ; from ten to twenty acres, eighty ; from twenty to fifty acres, seven hundred and ninety-eight ; from fifty to one hundred acres, one thousand one hundred and ninety ; from one to two hundred acres, five hundred and twenty ; upwards of two hundred acres, one hundred and twenty-seven ; amount held in acres, two hundred and sixty-nine thousand, two hundred and ninety ; under cultivation, one hundred and forty-five thousand five hundred and fifty-three ; under crops, one hundred and one thousand one hundred and eleven ; under pasture, forty thousand and fifty-five ; under gardens and orchards, four thousand three hundred and eighty-seven.—Cash value of farms in dollars, seven million three hundred and eighty-one thousand seven hundred and sixty-one. Cash value of farming implements in dollars, two hundred and forty-eight thousand eight hundred and ninety-six. Produce of orchards and gardens in dollars, sixty-four thousand eight hundred and seventeen. Quantity of land held by townspeople not being farmers, six thousand eight hundred and seventy-five. The county is interspersed with good roads, and the farms are in a high state of cultivation. In lumber there is an extensive business done—also in the manufacturing and shipping of square timber.

Education, in this, as in almost every other county in Canada, has made a degree of progress at once gratifying and satisfactory ; and now the many educational institutions within its limits receive the united support and countenance of every class. The common schools throughout the county are under an efficient class of teachers, and the general and thorough education of the rising population seems to be the aim of every one. In each municipality schools are conveniently established, and comfortable and commodious school houses have, in the majority of places, been erected.

Iron ore at one time was found in considerable quantities in this county. In the townships of Houghton, Charlotteville, Middleton and Windham, it yielded 33 per cent. Smelting works were established in the county at an early date. The Long Point furnace was established in the year 1821 by Joseph VanNorman, Hiram Capron and Geo. Tilson, who employed about one hundred and fifty hands. The works were situated in what is now called the village of Normandale, Lot 16, b. f., township of Charlotteville, eleven miles from Simcoe.

EQUALIZATION

Charlotteville,
Walsingham,
Houghton,
Windham,
Woodhouse,
Middleton,
Townsend,
Simcoe, (town),

The Long Point about the year 184 seven years of its e carried it on until purchased by Mr. former. He very publisher and pro sold out to the pre continues to be a s per in the county v stock *Times*, in the successfully publish lisher of the *Perth long*, when he sold *Canadian*, under v tire confidence and division having tak started under the m until his death, (18 when the office was

OFFICERS

Wm Salmon, Esq,
Francis G Staaton,
W M Wilson, Clei
Abram B Rapelj
Crown and Pleas
Francis Walsh, Co
Wm M Wilson, R
Court

EQUALIZATION OF THE ASSESSMENT FOR THE YEAR 1866.

| | | |
|-----------------|--------------|--------------|
| Charlotteville, | \$637,245 00 | \$720,000 00 |
| Walsingham, | 626,914 00 | 720,000 00 |
| Houghton, | 257,115 00 | 280,000 00 |
| Windham, | 734,250 00 | 720,000 00 |
| Woodhouse, | 752,783 00 | 860,000 00 |
| Middleton, | 311,062 00 | 335,000 00 |
| Townsend, | 937,711 00 | 1,100,000 00 |
| Simcoe, (town,) | 421,150 00 | 360,000 00 |

NEWSPAPERS OF THE COUNTY.

The Long Point *Advocate* was the first newspaper started in the county, about the year 1841. It was carried on by John H. Davis during the first seven years of its existence, when it passed into the hands of Dr. Park, who carried it on until 1851. It then passed into several hands, and in 1858 was purchased by Mr. W. H. Oliver, who changed its name to the *Norfolk Reformer*. He very shortly after disposed of it to Mr. Buckingham, the present publisher and proprietor of the Stratford *Beacon*. Mr. Buckingham, in 1863, sold out to the present proprietor, Mr. R. Thoroughgood, and the *Reformer* continues to be a successful and useful enterprise. The first Conservative paper in the county was established by Mr. Alex. McCleneghan, of the Woodstock *Times*, in the year 1847. It was called the *Simcoe Standard*. He successfully published it for several years, and disposed of it to the present publisher of the *Perth Standard*. Mr. Abbott did not continue its publication long, when he sold out to Mr. Wallace, who changed its name to the *British Canadian*, under which it is still carried on, and we understand enjoys the entire confidence and united support of the party whose interests it represents. A division having taken place in the Reform party, in 1851 another paper was started under the management of C. D. Clancy, who continued its publication until his death, (1862,) after which it was carried on by his wife until 1866, when the office was destroyed by fire.

OFFICERS OF THE COUNTY OF NORFOLK—1867.

| | |
|-----------------------------------|--------------------------------|
| Wm Salmon, Esq, County Judge | W M Wilson, Clerk of the Peace |
| Francis G Staaton, Deputy Judge | Wm M Wilson, County Attorney |
| W M Wilson, Clerk Surrogate Court | Daniel Mathews, Warden |
| Abram B Rapelje, Deputy Clerk | Henry Groff, Country Treasurer |
| Crown and Pleas | J Ernatinger, County Clerk |
| Francis Walsh, County Registrar | Edmund Deedes, Sheriff |
| Wm M Wilson, Registrar Surrogate | Thos D Wood, Governor Gaol |
| Court | |

MEMBERS COUNTY COUNCIL.

MUNICIPALITIES.

Charlotteville,
Houghton,
Middleton,
Simcoe, (town)
Walsingham,
Windham,
Woodhouse,
Townsend,

REEVES.

D A McCall,
Moses W White
Jacob Sovereign
David Tisdale
Thomas R DeWolfe
Daniel Matthews
Isaac Austin
Thos W Clark

DEPUTY REEVES.

John H McCall
John Ostrander
Matthias Holtby
Charles Robertson
Ozias Ansley
Levi Lewis

DIVISION COURTS.

- 1st Division, Simcoe James Ermatinger Clerk, Simcoe P O.
2nd, Townsend, Edward Matthews Clerk, Waterford P O.
3rd, Windham, D W Freeman Clerk, Simcoe P O.
4th, Middleton, C'S Harris, Clerk, Courtland P O.
5th, Charlotteville, Wm Hewitt, Clerk, Vittoria P O.
6th, Walsingham, S Mabee Clerk, Port Rowan P O.
7th, Houghton, Thomas Chamberlin Clerk, Houghton Centre P O.
8th, composed of Port Dover and part Woodhouse, Samuel Gamble Clerk, Port Dover P O.

MILITARY.

39TH, NORFOLK BATTALION—HEADQUARTERS, SIMCOE, C.W.

David Tisdale, Lieut.-Col. Commanding; S. P. Mabee and C. W. Matheson, Majors; Captain John McLaren, paymaster; Wm. W. Livingstone, quartermaster; Clarence Campbell Rapelje, Lieut. and Adjutant; Edward Hodgson, Sergeant-Major; James F. Wilson, Quartermaster's Sergeant; John Phalen, M. D., Surgeon; Wm. H. Covernton, M.D., assistant Surgeon; John Williamson, bandmaster.

COMPANIES AND THEIR HEADQUARTERS.

No. 1 Company, "Fenwick Rifles," Simcoe; 65 men, exclusive of officers. D. M. Walker, captain; R. P. Jackson, lieutenant; Harry Coombs, ensign.

No. 2 Company, headquarters Villa Nova; 55 men. Wm. Thompson, captain; J. Charters, lieutenant; J. B. Johnson, ensign.

No. 3 Company, headquarters Walsingham Centre; 55 men. John Morgan, captain; Thomas Lamien, lieutenant; John Holtby, ensign.

No. 4 Company, headquarters Port Rowan; 55 men. James Ryan, captain; Joseph Raymond, lieutenant; James Ross, ensign.

No. 5 Compa
captain; Alexan
No. 6 Compan
tain; Thomas Pi

List of

Wm Salmon, Sir
J M Salmon, Sir
L H Hunt, Simco
James Covernton
Luke Cook, Delh
John Kitchen, De
Jacob Langs, Sim
Aaron Beam, Tec
Sidney Osborne, l
Daniel Mathews,
Simcoe
J A Lyons, Simco
M C Brown, Sime
C Armstrong, Nor
D D VanNorman
Solomon Walker,
J N Vastbinder. S
Geo W Park, Wat
John Reach, Delh
D W Freeman, Si
Jason Kellum, W
Thomas W Clark,
John R McIntosh,
John M Collver, W
Descum Collver, S
James Whitside, l
Daniel O'Mahony,
Henry J Killmaste
William Guylor, V
Samuel Chadwick,
Charles Bingham,
Lewis Malcolm, Si
Jacob Potts, Vittor
Simpson McCall, V
John Barber, Bost
Robert Young, Blo
John Hunter, Silve
George N Griffin, I
George Nelson Ang
John McBride, Por
John Charlton, Lyn
Richard Smith, Sim
Roger Chrysler, De

No. 5 Company, headquarters Waterford; 55 men. Edwin Heath, captain; Alexander Farnsworth, lieutenant; — — —, ensign.

No. 6 Company, headquarters Simcoe; 55 men. David Swinton, captain; Thomas Puzey, lieutenant; Joshua Austin, ensign.

List of Justices of the Peace, County of Norfolk.

Wm Salmon, Simcoe
 J M Salmon, Simcoe
 L H Hunt, Simcoe
 James Covernton, Charlotteville
 Luke Cook, Delhi
 John Kitchen, Delhi
 Jacob Langs, Simcoe
 Aaron Beam, Teeterville
 Sidney Osborne, Benzon
 Daniel Mathews, (Warden 1867)
 Simcoe
 J A Lyons, Simcoe
 M C Brown, Simcoe
 C Armstrong, North Walsingham
 D D VanNorman, Simcoe
 Solomon Walker, Port Dover
 J N Vastbinder, Simcoe
 Geo W Park, Waterford
 John Reach, Delhi
 D W Freeman, Simcoe
 Jason Kellum, Waterford
 Thomas W Clark, Waterford
 John R McIntosh, Simcoe
 John M Collver, Waterford
 Descum Collver, Simcoe
 James Whitside, Delhi
 Daniel O'Mahony, Simcoe
 Henry J Killmaster, Port Rowan
 William Gayler, Vittoria
 Samuel Chadwick, Simcoe
 Charles Bingham, Port Royal
 Lewis Malcolm, Simcoe
 Jacob Potts, Vittoria
 Simpson McCall, Vittoria
 John Barber, Boston
 Robert Young, Bloomsburgh
 John Hunter, Silver Hill
 George N Griffin, Forestville
 George Nelson Anger, Spring Arbor
 John McBride, Port Dover
 John Charlton, Lynedoch
 Richard Smith, Simcoe
 Roger Chryslar, Delhi

Benjamin Killmaster, Port Rowan
 Wm Bowlby, Waterford
 John A Backhouse, Walsingham
 W Hewitt, Vittoria
 Arthur McElhome, Windham Centre
 John H Spencer, Vittoria
 John H Rider, Delhi
 D Hazelton, Villa Nova
 Daniel J Wilson, Delhi
 Abram Snively, Delhi
 Orin Dewitt, Pheasant Hill
 J P Mabee, Port Rowan
 David Shearer, Vittoria
 Jeremiah Johnson, Walsingham
 John Walton, Scotland, Co Brant
 Wm Freeman, Scotland
 George K Phillips, Gnysboro
 Henry J Barber, Boston
 Joseph Jackson, Clear Creek
 H A Mabee, Port Rowan
 O P Mabee, Rolph
 Wm Shepherd, Tillsonburg
 E T Gilbert, Port Ryerse
 Edward P Ryerse, Port Ryerse
 Thomas W Walsh, Simcoe
 Nelson Boughner, Waterford
 Andrew Harvey, Guysboro
 Aaron McMichael, Waterford
 J B Hutchinson, Walsingham
 John Beemer, Simcoe
 Ephraim Tisdale, Vittoria
 Daniel Burke, Delhi
 Huit Baker, Windham Centre
 John Widner, Simcoe
 Jonathan Bridgman, Cear Creek
 Andrew Misner, Clear Creek
 Job Slaght, Forestville
 Ethan Franklin, Rowan Mills
 Jacob Sovereign, Delhi
 Samuel Kelly, Otterville
 Moses W White, Clear Creek
 S L Corlis, Villa Nova
 Jacob Almas, Kelvin

List of Justices of the Peace—Concluded.

| | |
|---------------------------|----------------------------|
| A W Smith, Simcoe | George Teeter, Teeterville |
| D Sovereign, Port Dover | A Walsh, Simcoe |
| John Perney, Waterford | P E Young, Vittoria |
| James G Williams, Simcoe | Titus Williams, Port Rowan |
| N C Ford, Simcoe | John W Gilbert, Vittoria |
| J W Ritchie, Simcoe | Wm McCall, Simcoe |
| Wm H Ball, Scotland | D W McCall, Vittoria |
| Geo Jackson, Simcoe | Gilbert Taylor, Boston |
| Joseph M Sanders, Dereham | Peter Lawson, Port Dover |
| Philip Vastbinder, Simcoe | James Trueman, Vienna |
| James Riddell, Port Dover | John H McCall, Vittoria |
| William Sovereign, Delhi | Wm H Stevenson, Port Rowan |
| Gideon Forsyth, Simcoe | John T Hutchison, Houghton |
| John Ostrander, Eden | John W Langs, Simcoe |

LIST OF CORONERS IN AND FOR THE COUNTY OF NORFOLK—1867.

| | |
|---------------------------------|--------------------------------|
| John Clark, M D, Simcoe | Nathaniel O Walker, Port Dover |
| Joseph A Merritt, Waterford | Jacob Walroth, Vittoria |
| John B Twedale, M D, Port Rowan | David Duncombe, M D, Waterford |
| Andrew McLennan, Port Rowan | Warren H Blake, M D, Delhi |
| Nathaniel Lamson, Simcoe | James M Salmon, M D, Simcoe |
| John Phelan, Port Rowan | |

CHARLOTTEVILLE the east by Woodhingham. It was so at that time commement to the British families, and endure Western Canada. try the land soon be settlers in this town More, 1794, near L Silas Secord, Nathaniel Daniel McCall, who one of whom after James Blaney and I were E. Lot, Wm. quarter town line, in a population of nine and three saw mills. hundred and ninety-Creek, which empties the western portion Concession; and Yetering the Lake at I southern portion of sandy loam, with oc also produces fruit c 1861, the population natives of England Canada. not of Fren United States, 189; land, 25. At that tin of England, 1220 B 113 Episcopal Meth the Established Chu United Presbyterian ville contains 54,956 south, and lots from mandale, St. William this township. The

TOWNSHIPS.

CHARLOTTEVILLE.—This township is bounded on the north by Windham, on the east by Woodhouse, on the south by Lake Erie, and on the west by Walsingham. It was surveyed by Thomas Walsh, P. I. S., in the year 1794, and at that time commenced to be settled principally by U. Loyalists, whose attachment to the British crown induced them to leave the United States with their families, and endure the hardships of pioneer's lives in the then wilderness of Western Canada. They received grants from Government, and by their industry the land soon became valuable. The following are the names of the first settlers in this township, with the respective dates of their settlement, viz: F. More, 1794, near Lot No. 2, broken front; J. Beeker, 1794; David Secord, Silas Secord, Nathan Barnum, and Peter Teeple, all about the year 1796; also Daniel McCall, who had five sons, John, Daniel, Duncan, Joseph and Hugh, one of whom afterwards represented this District in Parliament; Thos. Price, James Blaney and Robert Henderson and family, in 1796. The next settlers were E. Lot, Wm. & Joseph Tisdale, who settled on the broken front, east quarter town line, in the year 1801. In the year 1817 this township contained a population of nine hundred; one hundred and thirty-two houses, three grist and three saw mills. The population increased in 1851 to two thousand four hundred and ninety-eight. It is well watered in the north-west corner by Big Creek, which empties into Long Point Bay; Murray's Creek, which drains the western portion of the township, having its rise in the 5th Lot. of the 6th Concession; and Young's Creek, rising in the centre of the township, and entering the Lake at Port Ryerse. There are also several spring brooks in the southern portion of the township. The soil of the township is principally a sandy loam, with occasional ridges of clay, and is well adapted to agriculture; also produces fruit of every description in abundance. By the census return of 1861, the population numbered three thousand four hundred and seventy-five; natives of England and Wales, 196; of Scotland, 91; of Ireland, 109; of Canada, not of French origin, 2612; of French origin, 4; natives of the United States, 189; of New Brunswick, 34; Prussia, German States and Holland, 25. At that time in the township, there were 385 belonging to the Church of England, 1220 Baptists, 95 Roman Catholics, 691 Wesleyan Methodists, 113 Episcopal Methodists, 313 New Connexion Methodists, 215 belonging to the Established Church of Scotland, 84 to the Free Church of Scotland, 43 United Presbyterians, 28 Congregationalists, and 18 Universalists. Charlotteville contains 54,956 acres of land. The concessions number from north to south, and lots from east to west. The villages of Vittoria, Forrestville, Normandale, St. Williams, Charlotteville Centre, Portland and Lyndock are in this township. There is an agricultural society, called the "Charlotteville

Branch Agricultural Society," which meets in the village of Vittoria, at which place the annual exhibitions are held. President, James Coverton, and W. Smith, Secretary. The roads throughout the township are, generally speaking, in a good condition, and many of the farms are in a high state of cultivation.

Municipal Officers of the Township of Charlotteville for 1867.—D. A. McCall, Reeve; J. H. McCall, Deputy-Reeve; Wm. Dawson, — McEwan and Oliver Mabee, Councillors; John Machon, Clerk; O. M. Smith, Treasurer and Treasurer of Schools; Simpson McCall, Assessor; Archibald Reid, Collector. Council meets in Assembly Hall, Vittoria village.

HOUGHTON.—This township is bounded on the north by Middleton, on the east by Walsingham and Middleton, on the south by Lake Erie, and on the west by the township of Bayham, County of Elgin. It is of a triangular shape, and the smallest township in the County. In 1841 it only contained a population of 277, and the rateable property at that time amounted to \$25,964. The timber is principally pine, and the soil sandy, with occasional ridges of clay. The Lake Shore Road passes through the township, also the old Talbot Road. Total amount of acres of resident lands in the year 1866, 27,361; non-resident lands, 6,516. Total value of real and personal property, \$257,115. In the township there are several saw mills in successful operation.

MIDDLETON.—This township is bounded on the east by Windham, on the north by Norwich and Dereham, Co. Oxford; on the west by Bayham, Co. Elgin, and Houghton; and on the south by the township of Walsingham. The soil in the greater portion of this township is sandy; but in some localities there is clay. The timber is about equally divided between pine and hardwood. The north-west corner of the township is watered by the Otter Creek; and the eastern portion by a branch of Big Creek. A large quantity of lumber is manufactured in the township, and shipped to different parts. Population in 1841, 555; increased in 1861 to over 2500. This township is not so well adapted to agricultural pursuits as some others in the county, but produces excellent fruit of every description. Total population, 2903. Natives of England and Wales, 155; of Scotland 91; of Ireland 126; of Canada not of French origin, 2132; of French origin, 5; of the United States 135; Nova Scotia and Prince Edward's Island 16; New Brunswick, 36; Prussia, German States and Holland 189. Number belonging to the Church of England, 329; Church of Rome 215; Established Church of Scotland, 109; Free Church of Scotland 82; United Presbyterians, 48; Wesleyan Methodists, 377; Episcopal Methodists, 225; New Connexion Methodists, 297; Other Methodists, 87; Baptists 700; Lutherans, 214; no religion, 192.

TOWNSEND is bounded on the north by the county line between Brant and Norfolk, on the east by the county line between Haldimand and Norfolk, on

the south by the first settlers of the Daniel Beemer at ham in the year 1 John, Timothy, and Sovereign, who came with his brothers about the year 1790, under General Maitland. He retained only seven mills. In 1851 there were 166 mills, and in 1861, 166; natives of England, 10; of Canada, not of Brunswick, 35; land, 357; Church of Scotland 980; Episcopal Methodists, 23; land, and is one of the best in the county. The Simcoe and the western part of the township through the centre is sandy and the soil is loam. It is timbered east to west, and the villages of Waterford, Bloomsburg,

Township Office
Deputy Reeve; J. Boughner, Clerk

WALSINGHAM is bounded on the east by Chatham, on the south by the township of Houghton, 35 Lots, and four number from South Township contain that time amount Venison Creek, several small streams in the township there are of the staple produce attached to the

the south by the township of Woodhouse, and on the west by Windham. The first settlers of the township were J. Beemer, J.P., (in 1812,) Abraham Beemer, Daniel Beemer and Henry Beemer, all of whom settled in Townsend and Windham in the year 1798. In the same year the Culver family, (Gabriel, Aaron, John, Timothy, Michael and Nesbit) settled here, also L. George and M. Sovereign, who carried on the Waterford Mills, which were built by one of the brothers about the year 1806. These mills were destroyed by the Americans under General McCarty during the war of 1812. In 1817 this township contained only seven hundred and sixteen inhabitants, one grist and three saw mills. In 1851 the population numbered three thousand, nine hundred and sixty-three, and in 1861 it increased to five thousand, seven hundred and forty-two; natives of England and Wales, 330; of Scotland, 141; of Ireland, 196; of Canada, not of French origin, 4,734; of the United States, 269; New Brunswick, 35; Nova Scotia, 12; number belonging to the Church of England, 357; Church of Rome, 117; Established Church of Scotland, 160; Free Church of Scotland, 237; United Presbyterians, 54; Wesleyan Methodists, 980; Episcopal Methodists, 429; New Connexion Methodists, 572; other Methodists, 23; Baptists, 2004; Christians, 36. This township is well watered, and is one of the best cultivated in the county, containing excellent farms. The Simcoe and Waterford Plank and Gravel Road passes through the southern part of the township, also the Port Dover and Brantford Road, running through the centre of the township. The soil in the south-western portion is sandy and the south-eastern a clay loam, and part of the township is a sandy loam. It is timbered with pine, oak, beech and maple. Concessions run from east to west, and are 14 in number, and lots number from north to south. The villages of Waterford, Boston, Villanova, Townsend Centre, Rockford, Hopeville, Bloomsburg, Round Plains and Hartford are in this township.

Township Officers for 1867.—Thomas W. Clarke, Reeve; Levi Lewis, Deputy Reeve; John Challou, Jas. Wilson and L. Culver, Council; Nelson Boughner, Clerk and Treasurer; Donald Hazelton, Assessor.

WALSINGHAM.—This township is bounded on the north by Middleton, on the east by Charlotteville, on the south by Lake Erie, and on the west by the township of Houghton. It has a broken front, which contains about 35 Lots, and fourteen concessions with 24 Lots in each. Concessions number from South to North, and lots from west to east. In 1841 this Township contained a population of 1,046, and the rateable property at that time amounted to \$18,412. This township is watered by Big Creek, Venison Creek, Spring Creek, Mud Creek, Murphy's Creek, and also several small streams, which are sufficiently large for mill purposes. In the township there are good roads, and the soil is well adapted to the growth of the staple productions, yielding fruit in great abundance. There is a gore attached to the western part of the township, together with Long

Point, a narrow neck of land running into the lake to a distance of about 30 miles. This township is timbered with a mixture of hardwood and pine. There are a number of saw-mills in successful operation in this township; also grist and flouring mills. Col. John Backhouse was one of the first settlers in this township, and it was he who erected the first mill, in the year 1804. This mill was the only one not destroyed during the war of 1812. Total population, 4855. Natives of England and Wales, 374; of Scotland, 103; of Ireland, 246; of Canada not of French origin, 3713; of French origin, 59; United States, 261; Prussia, 39. Number belonging to the Church of England, 499; Church of Rome, 228; Established Church of Scotland, 75; Free Church of Scotland, 289; United Presbyterians, 83; Wesleyan Methodists, 1772; Episcopal Methodists, 192; New Connexion Methodists, 68; other Methodists, 60; Baptists 1041; no religion, 472.

WINDHAM.—This township is bounded on the north by Burford, County of Brant, on the east by Townsend, on the south by Charlotteville, and on the west by Middleton, and Norwich, in the County of Oxford. Windham has fourteen concessions, which number from north to south, each concession containing 24 lots, which number from east to west. In 1841 this township contained a population of 1568. Timber is a mixture of hardwood and pine. Soil principally sandy, with occasional ridges of clay. Total population, 4,095; natives of England and Wales, 171; of Scotland, 69; of Ireland, 170; of Canada, not of French origin, 3,130; of French origin, 178; United States, 265; number belonging to the Church of England, 542; Church of Rome, 398; Established Church of Scotland, 205; Free Church, 58; United Presbyterians, 71; Wesleyan Methodists, 447; Episcopal Methodists, 423; New Connexion Methodists, 972; Baptists, 657; Protestants, 119; Congregationalists, 47.

WOODHOUSE AND GORE—is bounded on the north by the township of Townsend, on the east by Walpole, (county of Haldimand) on the south by Lake Erie, and on the west by Charlotteville. This township contains excellent lands, and is well adapted to agricultural and horticultural cultivation. It is well watered, and is timbered with a mixture of hardwood and pine. Concessions number from south to north, and lots number from west to east. Total population in 1861, 3703. Natives of England and Wales, 306; of Scotland, 295; of Ireland, 318; of Canada not of French origin, 2453; United States, 242. Number belonging to the Church of England, 742; Church of Rome, 265; established Church of Scotland, 199; Free Church of Scotland, 487; United Presbyterians, 54; Wesleyan Methodists, 834; Episcopal Methodists, 52; New Connexion Methodists, 47; Baptists 421; Protestants, 122; no religion, 338; Congregationalists, 32.

TO

Adkinson Thos
Adkinson Wm,
Anderson John
Anderson John
Anderson Sarah
Anderson W H
Anderson Walt
Andrews Aaron
Andrew J, f
Arn E S, f
Atkins Thomas,
Bacon Ira H, h
Baker Geo, f
Baker Joseph, f
Baker Sampson,
Bauing Alouzo,
Barber Justis, l
Barnes Wm, h
Bays Thomas, f
Bear J, f
Beaupre Chas, t
Beaupre E, coop
Bearse E, f
Beauwart David,
Begcraft B, h
Begcraft Nathan
Begcraft W J, f
Bennett Peter, h
Bent John, h
Berry Edward, jr,
Bessitt David, se
Bezzo Charles, c
Bezzo Mrs, f
Billington Job, l
Birdsell E, sen, f
Bliss P S, lumbe
Bloomfield H, h
Bloomfield John,
Boldridge H, f
Bollock A, f
Bottomly Wm, in
Bonchar J, shoer
Bordell Samuel,
Boughner H W,
Boughner W, f
Boughwright Job
Bowler Wm, mill
Brandow Abr'm, l

TOWNSHIP OF CHARLOTTEVILLE.

| | Con. Lot. | | Con. Lot. |
|------------------------------|-----------|------------------------------|-----------|
| Adkinson Thos. f | 7 5 | Brierly Adolphus, h | 9 21 |
| Adkinson Wm, f | 7 5 | Brierly Augustus, f | 9 21 |
| Anderson John L, f | 4 13 | Brofet Thomas, f | 5 7 |
| Anderson John, f | 3 16 | Brown John, shoemaker, h | 4 20 |
| Anderson Sarah, f | A 11 | Brown John, h | 3 21 |
| Anderson W H, f | A 16 | Brown Mark, cooper, f | 9 24 |
| Anderson Walter, f | 3 16 | Brown Mariah, innkeeper, h | 2 1 |
| Andrews Aaron, f | 4 6 | Buckley Lewis, f | 5 14 |
| Andrew J, f | 9 7 | Burlingham C, h | 9 24 |
| Arn E S, f | 6 1 | Burke James, h, | 4 10 |
| Atkins Thomas, f | A 18 | Burnett Moses, f | 4 2 |
| Bacon Ira H, h | 9 5 | Burns John, f | 10 14 |
| Baker Geo, f | 8 9 | Bustowr Alfred, shoemaker, h | A 16 |
| Baker Joseph, f | 2 6 | Butler Stephen, h | 7 |
| Baker Sampson, sen, f | 10 21 | Caddy James, h | 4 9 |
| Bauing Alouzo, f | 1 11 | Caldwell John, f | 1 2 |
| Barber Justis, h | 9 5 | Card Isaac, h | 5 11 |
| Barnes Wm, h | 8 5 | Card N, f | A 17 |
| Bays Thomas, f | 7 16 | Carl Stephen, h | 7 7 |
| Bear J, f | B 1 | Carrier G J, h | 10 11 |
| Beaupre Chas, C | 1 6 | Carrington Wm, h | 5 9 |
| Beaupre E, cooper, f | | Carro John, cooper, f | 11 11 |
| Bearse E, f | 7 16 | Cassils Henry, sen, f | 5 13 |
| Beauwart David, f | 2 14 | Castles Henry, f | 6 8 |
| Begcraft B, h | 12 2 | Chadwick Joseph, f | A 21 |
| Begcraft Nathan, f | 8 2 | Chandy Francis, h | 10 5 |
| Begcraft W J, f | 8 1 | Chandy Joseph, f | 10 5 |
| Bennett Peter, h | 1 16 | Charlton G G, merchant, f | 11 3 |
| Bent John, h | 5 10 | Charlton John, lumberer, f | 11 3 |
| Berry Edward, jr, f | 6 11 | Charlton Wm A, h | 11 3 |
| Bessitt David, sen, f | 2 7 | Chipp's Wm, f | 11 12 |
| Bezzo Charles, cooper, h | A 16 | Chrysler E M, f | 12 4 |
| Bezzo Mrs, f | 4 10 | Chrysler R, f | 12 4 |
| Billington Job, h | A 15 | Church James, shoemaker, h | 3 20 |
| Birdsell E, sen, h | 3 8 | Clark Alex, carpenter, h | 3 22 |
| Bliss P S, lumberer h | 5 7 | Clarke Hiram, h | 4 20 |
| Bloomfield H, h | 11 1 | Clarke John, carpenter, f | 11 9 |
| Bloomfield John, cooper, h | 9 2 | Clark Wm, f | B 1 |
| Boldridge H, f | 9 20 | Coats Thomas, f | 9 22 |
| Bollock A, f | A 9 | Cole Abraham, f | 9 6 |
| Bottomly Wm, innkeeper, h | 11 2 | Cole E, merchant, f | 7 1 |
| Bonchar J, shoemaker, f | 9 2 | Cole Jacob, f | 9 8 |
| Bordsell Samuel, f | 3 12 | Coleman Alex, distiller, h | 3 22 |
| Boughner H W, tinsmith, h | 4 20 | Coleman Wm, f | 8 24 |
| Boughner W, f | 11 1 | Collyer Geo, f | 10 2 |
| Boughwright John, sen, f | 11 3 | Cook Charles, h | A 7 |
| Bowyer Wm, miller, f | 9 4 | Cook Chancy, h | 1 8 |
| Brandow Abr'm, blacksmith, f | B 1 | Cook Geo, lumberman, h | A 7 |

| | Con. | Lot. | | Con. | Lot. |
|---------------------------------|------|------|-----------------------------|------|------|
| Coombs Henry, f | 2 | 9 | Earle Lewis, f | 9 | 10 |
| Coombs John, h | 2 | 9 | Earle S B, f | 10 | 10 |
| Coombs Samuel, f | 3 | 11 | Earle W B, f | 9 | 10 |
| Cooper J, wagon maker, h | 12 | 2 | Edmed Wm, h | 7 | 6 |
| Cooper L, h | 3 | 20 | Emes E J, h | 8 | 23 |
| Cope F, f | B | 2 | Evans Edward, blacksmith, f | A | 7 |
| Cope Jacob, h | B | 1 | Ewing Wm, tailor, | 4 | 20 |
| Cope Thomas, f | 3 | 2 | Farnham Eliza, h | A | 6 |
| Cope Wm, f | 3 | 2 | Fayett C W, h | A | 16 |
| Copeman John, h | A | 23 | Ferris James, h | 3 | 9 |
| Covernton James, f | 4 | 24 | Ferris J S, h | 3 | 9 |
| Covlane Henry, f | 2 | 7 | Ferris Richard, h | - | 14 |
| Cowen Wm, f | 11 | 9 | Finch Henry, innkeeper, h | 1 | 8 |
| Cowen Wm, sen, f | 4 | 16 | Finch James, f | A | 10 |
| Cowen Wm, f | 4 | 15 | Finch Jno, f | 3 | 19 |
| Cram David, h | 8 | 18 | Finch Titus, h | 1 | 9 |
| Crockett David, h, Turkey Point | | | Finch Wm, f | 5 | 9 |
| Cromwell Josiah, f | 4 | 11 | Finlay Wm, f | 3 | 20 |
| Cromwell John, carpenter, f | 3 | 12 | Firman A, h | 10 | 11 |
| Cromwell M, h | 3 | 12 | Fisher Donald, f | A | 19 |
| Cromwell Wm, h | 4 | 11 | Fish Geo, h | 3 | 9 |
| Culver C, f | 10 | 1 | Fleming A, f | 10 | 1 |
| Culver Joseph, h | 8 | 22 | Force Michael, f | 4 | 20 |
| Cunnington John, f | 5 | 4 | Fose Martin, cooper, h, | 4 | 10 |
| Curtis Geo, f | 9 | 8 | Franklin Nathan, h | 11 | 2 |
| Davison Wm, f | 10 | 8 | Franklin Wm, h | 1 | 6 |
| Davis C, carpenter, f | 3 | 22 | Fraser Jno sen, f | 7 | 10 |
| Davis John, f | 7 | 4 | Fraser Jno jun, f | 7 | 10 |
| Davis Joel, h | 4 | 19 | Fray Wm, f | B | 3 |
| Davy E, h | 4 | 20 | Galbrath Anthony, h | 4 | 22 |
| Dawson Frederick, f | 10 | 2 | Garner Jacob, f | 10 | 12 |
| Dawson W, lumber, f | 3 | 15 | Gates Calvin, f | 4 | 9 |
| Dean M, innkeeper, h | 10 | 18 | Gideons C, f | 11 | - |
| Dean W A, f | 5 | 3 | Glover Charles, f | A | 1 |
| Dean Wm, f | 5 | 3 | Glover James, f | 1 | 2 |
| Dease C, merchant, f | 4 | 17 | Goodland W, f | 7 | 18 |
| Decon Isaac, h | 8 | 24 | Graham Isaac, h | 1 | 4 |
| Deming Wm, h | 4 | 20 | Gray Geo, f | 11 | 3 |
| Demon H W, f | 3 | 20 | Griffin Robt, f | 12 | 7 |
| Desbrow Ira, cooper f | 12 | 20 | Griffin S, h | 11 | 7 |
| Diekey Jno, h | 6 | 14 | Griffith Wm, f | 10 | 4 |
| Dickinson Wm, h | 1 | 2 | Griffin G W, f | 1 | 7 |
| Dolan M S, f | 3 | 20 | Guilar Wm, f | 1 | 14 |
| Donelley Wm h | 4 | 6 | Gunting Jno, carpenter, f | 4 | 20 |
| Dowswell Jas, f | 9 | 3 | Gustin C B, f | 3 | 22 |
| Doyle W C, f | 2 | 15 | Gustin C sen, f | 3 | 22 |
| Duncan Geo, h | 1 | 19 | Hackett E B, h | 4 | 20 |
| Duncan Jno, innkeeper f | A | 12 | Hackett B B, f | 3 | 20 |
| Dunken Josiah jun h | 3 | 24 | Hackett Jno J O, h | 4 | 20 |
| Dunken Josiah sen, f | 2 | 22 | Haganvan Jno, h | 5 | 7 |
| Earle J L, h | 9 | 7 | Hagerman S, f | 11 | 1 |

Hager David, f
Halliday Andre
Halliday Stephe
Hall Joel, h
Hairlaw J D, h
Hammond M, w
Haskett Thos, h
Hauey J W, f
Havens Jno, f
Havens Robt, f
Havens Wm, f
Hayes Jno, f
Hazen James, bl
Healy Wm, f
Heath James, f
Helmer Geo, f
Helmer J, h
Helmer W, h
Henderson D F, f
Hewitt Geo, barn
Hewitt Wm, dru
Hicks Jno, f
Higgins J, h
Hillier Mrs A, f
Hinton Geo, cloth
Holmes Robt, h
Hoover Andrew, f
Hoover Geo, h
Hoover John, h
Horton Samuel, f
House James, f
House John, h
Howell C W, f
Howell Mary, f
Howell Thomas, f
Howell Wm, f
Howick Thomas, f
Howick Wm, h
Howey Isaac, f
Hubbard Henry, m
Hunter Chas, sen,
Hunter C, jun, f
Hunter David, f
Hunter Wm, f
Husband Wm, h
Ingram Edward, bl
Jacobs H, weaver, f
Jackson D, h
Jackson Jno, f
Jarvis Isaiah, f
Jennings Peter, f

TOWNSHIP OF CHARLOTTEVILLE.

257

Con. Lot.
9 10
10 10
9 10
7 6
8 23
ith, f A 7
4 20
A 6
A 16
3 9
3 9
- 14
r, h 1 8
A 10
3 19
1 9
5 9
3 20
10 11
A 19
3 9
10 1
4 20
4 10
11 2
1 6
7 10
7 10
B 3
4 22
10 12
4 9
11 —
A 1
1 2
7 18
1 4
11 3
12 7
11 7
10 4
1 7
1 14
f 4 20
3 22
3 22
4 20
3 20
4 20
5 7
11 1

| Con. Lot. | | Con. Lot. | | Con. Lot. | |
|-----------|------------------------------|-----------|--------------------------|-----------|--|
| | Hager David, f | 2 20 | Jennings Thomas, f | 6 14 | |
| | Halliday Andrew, f | 7 2 | Jewell A, h | 1 13 | |
| | Halliday Stephen, f | 3 12 | Jewell E, f | 1 15 | |
| | Hall Joel, h | 6 16 | Jewell Geo, h | A 10 | |
| | Hairlaw J D, h | 8 18 | Jewell Mrs C, h | 2 10 | |
| | Hammond M, wagonmaker f | 1 2 | Johnson C, h | A 2 | |
| | Haskett Thos, h | 3 20 | Johnson Ebenezer, f | 1 15 | |
| | Hauey J W, f | 3 10 | Johnson Jeremiah, f | A 1 | |
| | Havens Jno, f | 4 8 | Johnson Jeremiah, jun, h | 1 8 | |
| | Havens Robt, f | 3 14 | Johnson John J, f | 7 1 | |
| | Havens Wm, f | 2 7 | Johnson Lawrence C, h | 1 6 | |
| | Hayes Jno, f | 3 13 | Johnson Richard, h | A 3 | |
| | Hazen James, blacksmith f | - 1 | Johnson Samuel, f | A 3 | |
| | Healy Wm, f | 5 5 | Johnson Samuel, f | 2 2 | |
| | Heath James, f | - 9 | Jones A A, h | 4 23 | |
| | Helmer Geo, f | A 13 | Jones Geo, f | 4 14 | |
| | Helmer J, h | A 10 | Jones Geo, sen, f | 4 23 | |
| | Helmer W, h | A 14 | Jones Henry, jun, h | 3 11 | |
| | Henderson B F, h | 4 21 | Jones H, h | 3 11 | |
| | Hewitt Geo, harnessmaker, h | 3 20 | Jones Israel, h | - 7 | |
| | Hewitt Wm, druggist, h | 3 20 | Jones Oliver, h | 8 7 | |
| | Hicks Jno, f | 10 7 | Jones Samuel, f | 8 7 | |
| | Higgins J, h | 8 20 | Jones S, f | 2 13 | |
| | Hillier Mrs A, f | 11 2 | Kelley Robert, f | 10 3 | |
| | Hinton Geo, clothier, h | 3 24 | Kern C, f | A 8 | |
| | Holmes Robt, h | 5 14 | Kern Levi, f | 1 8 | |
| | Hoover Andrew, h | 5 3 | Kirk Geo A, h | A 9 | |
| | Hoover Geo, h | 5 4 | Kitchen Egbert, f | 6 20 | |
| | Hoover John, h | 6 2 | Kuapp Amos, cooper, f | A 7 | |
| | Horton Samuel, f | 3 4 | Lang Adam, agent, f | 6 24 | |
| | House James, f | 4 12 | Lang John, f | A 12 | |
| | House John, h | 7 8 | Langtree James, f | 8 10 | |
| | Howell C W, f | 1 5 | Langtree Mark, f | 8 11 | |
| | Howell Mary, f | 1 5 | Lamport Henry, h | 3 21 | |
| | Howell Thomas, f | 1 5 | Lamport Thomas, h | 3 20 | |
| | Howell Wm, f | 1 7 | Leedham Thomas, h | 2 9 | |
| | Howick Thomas, f | 1 9 | Lee Daniel, f | 1 6 | |
| | Howick Wm, h | 4 20 | Lee Enoch, h | 12 1 | |
| | Howey Isaac, f | 8 4 | Lee James, h | A 12 | |
| | Hubbard Henry, miller, h | 3 | Lefler Jacob, h | 12 2 | |
| | Hunter Chas, sen, f | 2 3 | Lefever Wilson, h | 3 17 | |
| | Hunter C, jun, f | 2 3 | Lemon Henry, | 7 1 | |
| | Hunter David, f | 2 3 | Lemon Joseph, h | 4 12 | |
| | Hunter Wm, f | 2 3 | Lemon Joseph, h | 7 22 | |
| | Husband Wm, h | A 16 | Lloyd James, h | 1 16 | |
| | Ingram Edward, blacksmith, f | 11 3 | Lloyd Richard, h | A 14 | |
| | Jacobs H, weaver, h | 3 23 | Loftus Mary, h | 1 7 | |
| | Jackson D, h | A 16 | Long John, cooper, f | 1 20 | |
| | Jackson Jno, f | - 5 | Louks Alex, f | 12 6 | |
| | Jarvis Isaiah, f | 4 20 | Louks Mrs H, f | 11 7 | |
| | Jennings Peter, f | 6 14 | Louks Jeremiah, f | 9 2 | |

| | Con. Lot. | | Con. Lot. |
|------------------------------|-----------|------------------------------|-----------|
| Louks Wm H, h | 12 2 | Marshall J, f | 4 22 |
| Lyndock P C, h | 12 2 | Marshall John, f | 4 22 |
| McBurney Wm, f | B 1 | Marshall Thomas, engineer, h | 11 3 |
| McCall Alex, f | 6 11 | Marshall Thomas, h | 3 22 |
| McCall C E, h | B 1 | Marshall Thomas, h | 4 24 |
| McCall Daniel, f | 5 23 | Mascarr Eli, f | 12 3 |
| McCall Duncan, h | 7 24 | Mascarr Nicholas, f | 9 14 |
| McCall D W, f | 6 10 | Mason John, wheelwright, h | B 1 |
| McCall D A, merchant, f | 13 1 | Mater Geo, f | 7 6 |
| McCall Edwin R, h | 6 24 | Mathews John, h | 8 8 |
| McCall F E, h | A 1 | Mathews John W, h | 8 8 |
| McCall Jas G, carpenter, f | A 2 | Maynard Wm, h | 8 24 |
| McCall Jacob, bailiff, h | 1 10 | Majens David, lumberer, f | 3 1 |
| McCall J D, lumberer, h | B 1 | May John, h | 1 11 |
| McCall John H, h | 11 13 | Millard C, h | 9 11 |
| McCall John H, h | 4 18 | Millard Jacob, h | 8 20 |
| McCall J H, merchant, h | 3 20 | Miller Jacob, h | 10 11 |
| McCall Joseph, h | 4 17 | Miller I J, h | A 6 |
| McCall Joseph, f | 3 20 | Miller John, f | 4 13 |
| McCall Mrs S, f | 6 18 | Miller Joseph, h | 10 3 |
| McCall R S, h | B 1 | Miller Mrs R, f | 4 13 |
| McCall Samuel, f | 4 17 | Mills Wm, h | 7 22 |
| McCall Simpson, h | 4 18 | Milner James, h | 11 6 |
| McCall Thomas, h | 6 6 | Milner M A, f | 4 24 |
| McCall Wm, h | 6 23 | Miner David, carpenter, f | 4 20 |
| McCleannan Murdoch, h | 3 21 | Miner Alfred, h | 10 9 |
| McCoffery M, h | 8 21 | Misner Wilson, h | 11 3 |
| McCready Jas, h | 2 11 | Mitchell E, f | A 23 |
| McDonald Andrew, h | 12 5 | Mitchell G, f | 1 22 |
| McDonald Robert, f | 7 20 | Mitchell John, carpenter, f | 4 8 |
| McEown John P, h | 10 1 | Mitchell Thomas, f | 5 14 |
| McInnis Andrew, f | 4 17 | Mitchel Wm, h | 10 7 |
| McInnis W I, physician, h | 4 20 | Mitchel Wm, h | 5 14 |
| McKay Janett, f | 4 20 | Monro Alex, f | 5 3 |
| McKenna H J, tailor, f | 4 20 | Monro David, h | 4 8 |
| McKnight Andrew, f | 6 3 | Monro D, f | 5 3 |
| McKnight John, h | 6 3 | Monro Edwin, f | 4 14 |
| McLain Wm, carpenter, h | 10 10 | Monro Hugh, cook, h | 5 7 |
| McLennan Jane, f | 3 20 | Monro Robert, f | 4 13 |
| McMaster Patrick, h | 11 2 | Montross James, h | - 20 |
| McMicking Jas, blacksmith, f | 11 3 | Montross Levi H, tinsmith, h | 3 20 |
| Mabee Frederick, f | A 10 | Montross N H, f | A 20 |
| Mabee G, f | 5 17 | Montross R, f | A 20 |
| Mabee H W, clerk, f | 2 20 | Moore James, f | 2 12 |
| Mabee James, h | 5 17 | Moore Richard, h | 7 23 |
| Mabee John, h | 5 10 | Moore Wm, h | 7 23 |
| Mabee Ira, h | - 17 | Morder J D, f | 8 7 |
| Mabee Oliver, f | 2 20 | Morder John L, h | 9 2 |
| Mabee P, f | A 10 | Moyes Robert, h | 12 6 |
| Maby James, h | 3 22 | Murphy Charles, h | A 14 |
| Machon John, taller, h | 4 20 | Murphy James, h | 3 15 |
| | | Murphy John, | |
| | | Murphy Timoth, | |
| | | Murphy Wm, h | |
| | | Muther John, h | |
| | | Nevit Wm, h | |
| | | Nicholas Thom, | |
| | | Noble Chas, wa | |
| | | Nun Peter, coo | |
| | | Oaks Charles, h | |
| | | Oaks Christophe | |
| | | Oaks B, h | |
| | | Oaks Geo, h | |
| | | Oaks Geo, h | |
| | | Oaks Hammond | |
| | | Oaks Hanford, h | |
| | | Oaks James, h | |
| | | Oaks James, h | |
| | | Oaks Reuben, h | |
| | | Oaks Wm S, h | |
| | | Oatman D W, ir | |
| | | Oatley S, h | |
| | | O'Brian L, h | |
| | | O'Connor Philip | |
| | | Ohurn John, h | |
| | | Olds Henry, f | |
| | | Olive Wm, h | |
| | | Olney Covil, bla | |
| | | Overholt Aaron, | |
| | | Overholt Henry, | |
| | | Overholt S, h | |
| | | Owen Albert, h | |
| | | Owen Anson, f | |
| | | Palmerton B, f | |
| | | Palmerton H, f | |
| | | Palmerton H B, | |
| | | Parker Chas, sho | |
| | | Parker Geo, h | |
| | | Parker John C, c | |
| | | Parsons Joseph, | |
| | | Patterson John | |
| | | Peters John, f | |
| | | Petre John, tailo | |
| | | Petty Curtis, sho | |
| | | Phillips Nelson, f | |
| | | Plumer Wm, f | |
| | | Portous Robert, | |
| | | Post J D, mercha | |
| | | Post W, h | |
| | | Potter E, h | |
| | | Potts Edwin, f | |
| | | Potts Francis, f | |

TOWNSHIP OF CHARLOTTEVILLE.

259

| Con. Lot. | | Con. Lot. | | Con. Lot. | |
|-----------|----|-----------|----------------------------|-----------|----|
| 4 | 22 | A 14 | Murphy John, h | 4 | 7 |
| 4 | 22 | 5 21 | Murphy Timothy, h | 3 | 16 |
| er, h 11 | 3 | A 12 | Murphy Wm, h | 11 | 11 |
| 3 | 22 | 10 19 | Muther John, h | 11 | 8 |
| 4 | 24 | 5 23 | Nevit Wm, h | 11 | 8 |
| 12 | 3 | 3 14 | Nicholas Thomas, h | 4 | 3 |
| 9 | 14 | 3 21 | Noble Chas, wagon-maker, h | 12 | 1 |
| t, h B | 1 | 12 2 | Nun Peter, cooper, h | 7 | 21 |
| 7 | 6 | 5 2 | Oaks Charles, h | A | 1 |
| 8 | 8 | 1 16 | Oaks Christopher, f | 1 | 1 |
| 8 | 8 | 3 14 | Oaks B, h | A | 1 |
| 8 | 24 | 3 22 | Oaks Geo, h | 2 | 1 |
| f 3 | 1 | 1 23 | Oaks Geo, h | 1 | 6 |
| 1 | 11 | 1 24 | Oaks Hammond, h | 10 | 16 |
| 9 | 11 | 2 15 | Oaks Hanford, h | 10 | 19 |
| 8 | 20 | A 17 | Oaks James, h | 3 | 20 |
| 10 | 11 | 3 19 | Oaks James, h | 7 | 2 |
| A | 6 | 2 16 | Oaks Reuben, h | 11 | 4 |
| 4 | 13 | 3 17 | Oaks Wm S, h | 11 | 4 |
| 10 | 3 | 12 2 | Oatman D W, innkeeper, h | A | 1 |
| 4 | 13 | 4 20 | Oatley S, h | B | 1 |
| 7 | 22 | A 9 | O'Brian L, h | 2 | 2 |
| 11 | 6 | 5 4 | O'Connor Philip, h | 3 | 20 |
| 4 | 24 | 3 20 | Ohurn John, h | 11 | 3 |
| 4 | 20 | 6 18 | Olds Henry, f | 11 | 30 |
| 10 | 9 | 1 14 | Olive Wm, h | 11 | 3 |
| 11 | 3 | A 16 | Olney Covil, blacksmith, h | 11 | 3 |
| A | 23 | 3 6 | Overholt Aaron, h | 11 | 3 |
| 1 | 22 | A 18 | Overholt Henry, f | 10 | 9 |
| f 4 | 8 | 3 6 | Overholt S, h | 3 | 22 |
| 5 | 14 | 6 12 | Owen Albert, h | 12 | 3 |
| 10 | 7 | 11 3 | Owen Anson, f | 1 | 2 |
| 5 | 14 | 1 8 | Palmerton B, f | 3 | 23 |
| 5 | 3 | 5 10 | Palmerton H, f | 3 | 6 |
| 4 | 8 | 6 13 | Palmerton H B, h | 1 | 20 |
| 5 | 3 | - 1 | Parker Chas, shoemaker, h | 8 | 4 |
| 4 | 14 | A 6 | Parker Geo, h | 3 | 14 |
| 5 | 7 | 9 22 | Parker John C, clothier, f | 8 | 23 |
| 4 | 13 | B 1 | Parsons Joseph, h | 4 | 6 |
| - | 20 | 4 1 | Patterson John A, h | 4 | 9 |
| s, h 3 | 20 | 2 6 | Peters John, f | 3 | 7 |
| A | 20 | 3 19 | Petre John, tailor, h | 8 | 12 |
| A | 20 | 1 6 | Petty Curtis, shoemaker, f | 5 | 2 |
| 2 | 12 | 9 24 | Phillips Nelson, h | 5 | 5 |
| 7 | 23 | 10 3 | Plumer Wm, f | 5 | 2 |
| 7 | 23 | 10 22 | Portous Robert, f | 2 | 4 |
| 8 | 7 | A 16 | Post J D, merchant, f | 5 | 5 |
| 9 | 2 | A 17 | Post W, h | 3 | 24 |
| 12 | 6 | 1 11 | Potter E, h | A | 16 |
| A | 14 | 3 17 | Potts Edwin, f | 4 | 20 |
| 2 | 15 | 3 18 | Potts Francis, f | B | 4 |
| | | | Potts Jacob, f | 4 | 7 |
| | | | Potts John E, h | 3 | 16 |
| | | | Potts Wm, h | 11 | 11 |
| | | | Powell Robert, f | 11 | 8 |
| | | | Powell R, h | 11 | 8 |
| | | | Pow Robert, h | 4 | 3 |
| | | | Pratts Wm, h | 12 | 1 |
| | | | Preddle J, h | 7 | 21 |
| | | | Price David, f | A | 1 |
| | | | Price Geo, h | 1 | 1 |
| | | | Price Peter, f | A | 1 |
| | | | Price Peter P, h | 2 | 1 |
| | | | Proven Wm, h | 1 | 6 |
| | | | Pullen John, jun, f | 10 | 16 |
| | | | Pullen John, sen, f | 10 | 19 |
| | | | Rapelly P W, f | 3 | 20 |
| | | | Reeves A, f | 7 | 2 |
| | | | Reeve D, sen, h | 11 | 4 |
| | | | Reeve D, jun, h | 11 | 4 |
| | | | Reeves Joseph, tailor, f | A | 1 |
| | | | Reeves P, painter, f | B | 1 |
| | | | Reeves Wm, f | 2 | 2 |
| | | | Reid Archibald, f | 3 | 20 |
| | | | Reid A, collector, f | 11 | 3 |
| | | | Reid James, jun, f | 11 | 30 |
| | | | Reid James, sen, f | 11 | 3 |
| | | | Reid John A, f | 11 | 3 |
| | | | Reid R R, f | 11 | 3 |
| | | | Reid W A, blacksmith, f | 10 | 9 |
| | | | Roach Wm, teacher, h | 3 | 22 |
| | | | Rock Solomon, shoemaker, h | 12 | 3 |
| | | | Rogers John, f | 1 | 2 |
| | | | Rovery James, miller, f | 3 | 23 |
| | | | Rush Jackson, f | 3 | 6 |
| | | | Rusling W J, f | 1 | 20 |
| | | | Russel E, carpenter, h | 8 | 4 |
| | | | Russell Wm, f | 3 | 14 |
| | | | Sanderson W B, f | 8 | 23 |
| | | | Schram Andrew, h | 4 | 6 |
| | | | Schram David, cooper, f | 4 | 9 |
| | | | Schram Geo, f | 3 | 7 |
| | | | Schram John, h | 8 | 12 |
| | | | Schram John, f | 5 | 2 |
| | | | Schram Peter, h | 5 | 5 |
| | | | Schram J W, f | 5 | 2 |
| | | | Schram Simon, f | 2 | 4 |
| | | | Schram Wm, h | 5 | 5 |
| | | | Scott A, f | 3 | 24 |
| | | | Scott James, f | A | 16 |
| | | | Secord Elizabeth, f | 4 | 20 |
| | | | Secord Jno, f | B | 4 |

| | Con. Lot. | | Con. Lot. |
|------------------------------|-----------|-----------------------------|-----------|
| Jecord Joseph, f | A 4 | Stevens Warren, h | 3 24 |
| Shannon Wm. shoemaker, f | 6 23 | Stewart Jno, h | 1 21 |
| Shapley Edward, shoemaker, f | 3 13 | Stewart Noah, blacksmith, f | 6 3 |
| Shapley Richard, cooper, f | 5 4 | Stewart Robt, f | 7 9 |
| Shaw Gilbert, f | 3 4 | Stickney Amos, h | A 24 |
| Shaw Jno C, f | 3 4 | Stickney Jno, h | 2 21 |
| Shaw Jno, f | A 16&17 | Stitt Joseph, jun, f | 6 10 |
| Shepard J W, f | A 17 | Stitt Joseph sen, b | 7 10 |
| Shearer David, f | 5 20 | Streeter David, f | A 6 |
| Shearer G, f | 6 21 | Stringer Jno, f | 8 3 |
| Shearer J, f | 5 16 | Stringer Wm, h | 8 3 |
| Shearer J M, f | 2 20 | Stuckhouse David, f | 1 2 |
| Shearer N R, f | 6 16 | Swayze Samuel, h | 4 20 |
| Shearer Wm, h | 8 20 | Taylor W H, f | 10 12 |
| Shelley Jacob, f | 6 5 | Taylor Joseph, f | 1 6 |
| Sherman James, h | 7 8 | Teal David, f | 11 3 |
| Shook Joseph, f | 1 2 | Teal Geo, f | 11 3 |
| Sibley Jno, f | 9 2 | Teepie Alex, | 3 22 |
| Simons A. teacher, f | 1 6 | Turner Geo, h | 12 2 |
| Simons Edward, f | 1 6 | Teepie L, f | 4 21 |
| Simons J, carpenter, | 1 5 | Teepie Mrs G, f | 3 22 |
| Simons Jno, h | A 6 | Teepie R, harnessmaker, h | 4 20 |
| Simons Joseph, f | A 6 | Teepie Thomas, h | 3 32 |
| Simons Mrs R, f | A 5 | Terhune Albert, f | 6 19 |
| Sinden Samuel, f | 10 10 | Terhune S, f | 1 13 |
| Sinden Stephen, f | 9 4 | Terry H, blacksmith, h | 4 20 |
| Slaght A D, f | 1 3 | Thompson A, f | 5 18 |
| Slaght Job, f | A 5 | Thompson James, h | A 11 |
| Slaght P, f | A 5 | Thompson J H, innkeeper, f | A 16 |
| Slaght Philip, f | 8 9 | Thompson Jno, h | A 14 |
| Smith A, h | 5 24 | Thomas Isaac C, h | 5 7 |
| Smith D B, f | 4 13 | Thorald F, f | 6 15 |
| Smith Geo, h | 2 18 | Thorald Wm, f | 6 15 |
| Smith Hiram, h | 5 15 | Thurston W C, h | 12 3 |
| Smith James, f | 8 22 | Tisdale Albert, h | 1 3 |
| Smith Jacob, pumpmaker, h | 12 9 | Tisdale A, h | 5 18 |
| Smith Jno, f | 1 17 | Tisdale Benjamin, f | 1 15 |
| Smith Isaac, f | 1 8 | Tisdale Ephraim, f | 5 18 |
| Smith Philip, f | 8 23 | Tisdale Edward, f | 7 17 |
| Smith S, f | 5 22 | Tisdale Jno, f | 1 17 |
| Smith Quartus, f | 9 2 | Tisdale James, h | 1 18 |
| Smith Wm S, f | 6 12 | Tisdale W, h | 1 18 |
| Smithson Wm, f | 9 5 | Tisdale W P, f | 1 7 |
| Snyder H, h | 5 4 | Tolmee Adam, h | A 17 |
| Spencer Leonard, f | 4 11 | Tuttle J, f | 5 4 |
| Spencer J W, f | 4 11 | Tweedale Joseph, h | 1 21 |
| Staib Frederick, h | 11 5 | Unger Henry, f | 2 1 |
| Staib G, f | 11 5 | VanBrooklin F, f | 8 2 |
| Staib Jno, h | 11 5 | Wade James, h | 11 2 |
| Stanley J W, f | A 17 | Walker Asa, f | 6 4 |
| Steeves A W, f | 3 22 | Walker Levi, h | 5 19 |
| | | Walrath Jacob | |
| | | Walsh A M, f | |
| | | Walsh Daniel | |
| | | Walsh C, f | |
| | | Walsh Jno; f | |
| | | Walsh W F, f | |
| | | Ward Edgar, f | |
| | | Ward Stewart, | |
| | | Warms Wm, n | |
| | | Washington Ja | |
| | | Watkins Isaac, | |
| | | Watkins W H, | |
| | | Wedge Geo, f | |
| | | Wells Philip, f | |
| | | Wells Wilson, | |
| | | Wells Wm H, h | |
| | | Wheaton A B, f | |
| | | Whiteside Davi | |
| | | Whitehead J G, | |
| | | Whitehead Sam | |
| | | White C A, carj | |
| | | White D M, inn | |
| | | White Mrs Jan | |
| | | Wholley W P, f | |
| | | Wilcox H P, f | |
| | | Wilder Charles, | |
| | | Wilkins Mrs M | |
| | | Williams G S, f | |
| | | Williams Israel, | |
| | | Williams J, sho | |
| | | Wilson A, f | |
| | | Wilson J H, bl | |

Con. Lot.
 3 24
 1 21
 ith, f 6 3
 7 9
 A 24
 2 21
 6 10
 7 10
 A 6
 8 3
 8 3
 1 2
 4 20
 10 12
 1 6
 11 3
 11 3
 3 22
 12 2
 4 21
 3 22
 r. h 4 20
 3 32
 6 19
 1 13
 4 20
 5 18
 A 11
 per, f A 16
 A 14
 5 7
 6 15
 6 15
 12 3
 1 3
 5 18
 1 15
 5 18
 7 17
 1 17
 1 18
 1 18
 1 7
 A 17
 5 4
 1 21
 2 1
 8 2
 11 2
 6 4
 5 19

Con. Lot.
 Walrath Jacob, h 4 20
 Walsh A M, f 5 12
 Walsh Daniel, h B 1
 Walsh C, f 5 12
 Walsh Jno; f 3 13
 Walsh W F, f 6 11
 Ward Edgar, f 7 9
 Ward Stewart, h 1 18
 Warms Wm, miller, h A 17
 Washington Jacob, blksmith, h 3 21
 Watkins Isaac, h B 4
 Watkins W H, f A 7
 Wedge Geo, f 3 4
 Wells Philip, f A 10
 Wells Wilson, f A 8
 Wells Wm H, h 6 17
 Wheaton A B, h 4 12
 Whiteside David, h 5 23
 Whitehead J G, cooper, h 12 2
 Whitehead Samuel, f 10 18
 White C A, carpenter, f A 7
 White D M, innkeeper, h 3 20
 White Mrs Jane, h A 7
 Wholley W P, h 8 24
 Wilcox H P, f A 17
 Wilder Charles, h 11 16
 Wilkins Mrs M N, f 11 9
 Williams G S, f 9 6
 Williams Israel, h 3 22
 Williams J, shoemaker, h 3 20
 Wilson A, f 12 3
 Wilson J H, blacksmith, f 12 2

Con. Lot.
 Wilson Jacob, f 11 12
 Wilson George, f 9 2
 Wilson Isaac, f 11 13
 Wilson J B, f 10 13
 Wilson Joel jun, f 11 4
 Wilson Joseph, f 11 4
 Wilson Joseph jun, f 11 10
 Wilson Joel sen, f 11 4
 Wilson U O, f 10 10
 Wilson Wm, f 11 12
 Wilson Wm, f 10 18
 Wintermite J W, f 7 5
 Winters E, f A 22
 Wooden Henry, h 3 4
 Wood C, f A 3
 Wood Jacob, f 2 16
 Wood Thomas, f A 15
 Wood Walter, f 3 7
 Wood Wm, minister, f B 1
 Wooley Hiram, f 7 24
 Wooley Peter, f 8 20
 Woolnough Blyth, butcher h 4 22
 Woolnough J B, miller, f 3 22
 Woolvin Eliza, f B 2
 Woolver R, f B 3
 Wright Geo, jun, f - 6
 Wright Geo sen, f 1 6
 Yerks Norman, h 7 11
 Yonson Geo, h B 2
 Yonson Walter, h A 6
 Young P E, executor, 7 19
 Young P E, merchant, f 4 20
 Young R E, h 4 20

TOWNSHIP OF HOUGHTON.

Alphabetical List of Residents.

| | Con. Lot. | | Con. Lot. |
|------------------------|-----------|-----------------------|--------------|
| Acre Jacob, h | w n r 16 | Buchner Jacob C, h | 4 2 |
| Adams Mrs, f | n l r 21 | Buchner Mark C, h | 4 6 |
| Alanson Johnson, f | w n r 3 | Buchner Peter, f | n l r 9 |
| Allan Jas H, f | s l r 17 | Buchner Phillip, f | n l r 9 |
| Alton John, f | s l r 11 | Buckborough George, f | n t r 139 |
| Anderson John, h | n l r 10 | Buckborough Gordon, f | n t r 138 |
| Andrews Elisbs, | w n r 5 | Buck Charles, f | 5 6 |
| Andrews James, f | n l r 7 | Buckley Wm, h | e n r 1 |
| Anger Chas, f | s l r 9 | Bundy Geo, f | s l r 9 |
| Axford John, h | n t r 13 | Burger David, f | s l r 18 |
| Bailey Joseph, f | e n r 8 | Burgar John, f | 5 2 |
| Ball Charles, f | n t r 140 | Burgar Peter, f | 3 2 |
| Ball G A F, f | w n r 15 | Burger Peter, h | 6 2 |
| Ball Frederick, h | 6 3 | Burton Frederick, f | 6 4 |
| Barrett John P, h | 7 1 | Callam Peter, f | 3 5 |
| Bate Lewis, f | n t r 137 | Cameron James, h | w n r 10 |
| Bayley Henry, h | e n r 16 | Campbell John, h | n t r gore A |
| Becker Christian, f | s l r 22 | Carson John, h | 1 20 |
| Becker Ephraim, h | 8 3 | Carson Robert, h | 1 20 |
| Becker John, f | 8 1 | Cartwright Ezra, f | w n r 11 |
| Becker John L, f | 6 2 | Chamberlin Thomas, f | s l r 12 |
| Becker Joseph, h | s l r 19 | Chapman Jacob, f | e n r 15 |
| Becker Philip, jun, f | 7 1 | Clark Wm, f | 4 1 |
| Becker Philip, f | s l r 19 | Claus James, f | w n r 12 |
| Becker Wm, f | s l r 18 | Clifford John, f | n t r 137 |
| Beckett Samuel, h | n l r 2 | Clouse Horace, h | 18 20 |
| Bell Ezra, f | n l r 9 | Conner Joseph, h | 5 2 |
| Benner Geo N, h | s l r 8 | Core James, f | 6 5 |
| Bingham Christopher, f | 4 6 | Crawford Andrew, f | 3 3 |
| Bingham James, f | 6 1 | Crawford John, h | e n r 1 |
| Birdsill Benjamin, f | 1 20 | Culp Isaac, f | s t r 138 |
| Bogardis Francis, h | 3 9 | Culp Jacob, h | s l r 8 |
| Bowen Nelson, h | n l r 13 | Culp Michael, f | s t r 138 |
| Bowman Robert, f | 5 8 | Davies Geo, f | w n r 2 |
| Boyd Alexander, f | w n r 16 | Dawson Thomas, h | e n r 13 |
| Boyd John, f | f w n 17 | Dean Mrs, h | w n r 1 |
| Bradfield Henry, f | s l r 4 | Dewson John, h | e n r 12 |
| Brady D C, f | s l r 9 | Dickhout Daniel, h | 1 8 |
| Brady Eben, h | 2 8 | Dickinson Mrs Mary, h | 6 5 |
| Bridgman Jonathan, f | s l r 19 | Duncan Wm, f | s l r 9 |
| Brinn Mrs, h | s t r 141 | Dunn Philip, f | s l r 18 |
| Brinn Wm, f | s t r 141 | Eastman Emos, h | 1 15 |
| Brown Abram, f | s l r 20 | Edmonds Jas M, h | 1 19 |
| Brown Abram, f | 8 1 | Edmonds Wm, f | e n r 15 |
| Brown Enoch, h | 8 1 | Elsworth John, h | e n r 4 |
| Brown James, f | e n r 8 | Emery H D, f | s l r 6 |
| Brown Thomas, f | 2 4 | Farr Aaron, h | 7 8 |
| | | Fero Stephen, f | |
| | | Fetherston John, | |
| | | Fetterly Abram, | |
| | | Fick F B, f | |
| | | Fick Geo, f | |
| | | Fick John C, h | |
| | | Fick Wm, f | |
| | | Finch Geo, f | |
| | | Finch Thomas, f | |
| | | Fish Charles, h | |
| | | Fitch Nathan, h | |
| | | Fitch Wm, h | |
| | | Forsyth Thomas, | |
| | | Francis Chas, f | |
| | | Francis Geo, f | |
| | | Francis Geo, f | |
| | | Francis John, f | |
| | | Francis Matthew, | |
| | | Francis Robert, f | |
| | | Francis Samuel, f | |
| | | Fray John, f | |
| | | Fredwell W H, f | |
| | | Freeland Wm, f | |
| | | Fuller Jared, f | |
| | | Fuller Stephen, f | |
| | | Fuller Wm, f | |
| | | Gale Edwin, h | |
| | | Gallagher Matthe | |
| | | Garnham H W, f | |
| | | Garnham Robert, | |
| | | Garnham S K, f | |
| | | Gates Calvin sen, | |
| | | Gates Calvin jun, | |
| | | Gates Chas, f | |
| | | Gates D C, h | |
| | | Gilliland Joseph, | |
| | | Greaves John, h | |
| | | Grimes James, h | |
| | | Griffen Wm, h | |
| | | Guest Hiram, f | |
| | | Guest James, f | |
| | | Guthrie Mrs Mary, | |
| | | Hall Wm, h | |
| | | Harvey A E, f | |
| | | Harvey Andrew, f | |
| | | Harvey Henry, f | |
| | | Haskins Hymenus, | |
| | | Hazer D W B, h | |
| | | Henderson John, h | |
| | | Hill Jeremiah, f | |
| | | Hobbs R S, f | |

| | Con. Lot. | | Con. Lot. |
|--|-----------|------------------------|-----------|
| | | Fero Stephen, f | slr 17 |
| | | Fetherston John, f | w nr 12 |
| | | Fetterly Abram, f | slr 20 |
| | | Fick F B, f | nlr 22 |
| | | Fick Geo, f | 2 1 |
| | | Fick John C, h | slr 12 |
| | | Fick Wm, f | nlr 8 |
| | | Finch Geo, f | 4 2 |
| | | Finch Thomas, f | slr 12 |
| | | Fish Charles, h | 7 2 |
| | | Fitch Nathan, h | enr 4 |
| | | Fitch Wm, h | 3 10 |
| | | Forsyth Thomas, f | enr 9 |
| | | Francis Chas, f | nlr 8 |
| | | Francis Geo, f | nlr 3 |
| | | Francis Geo, f | enr 3 |
| | | Francis John, f | nlr 3 |
| | | Francis Matthew, h | 2 2 |
| | | Francis Robert, f | 1 1 |
| | | Francis Samuel, f | 2 4 |
| | | Fray John, f | 6 6 |
| | | Fredwell W H, f | slr 20 |
| | | Freeland Wm, f | nlr 6 |
| | | Fuller Jared, f | 5 1 |
| | | Fuller Stephen, f | 6 2 |
| | | Fuller Wm, f | 7 7 |
| | | Gale Edwin, h | enr 15 |
| | | Gallagher Matthew, h | 3 9 |
| | | Garnham H W, f | str 139 |
| | | Garnham Robert, f | str 140 |
| | | Garnham S K, f | str 139 |
| | | Gates Calvin sen, f | slr 14 |
| | | Gates Calvin jun, f | 6 1 |
| | | Gates Chas, f | slr 13 |
| | | Gates D C, h | nlr 3 |
| | | Gilliland Joseph, h | 1 21 |
| | | Greaves John, h | 6 7 |
| | | Grimes James, h | enr 16 |
| | | Griffen Wm, h | nlr 5 |
| | | Guest Hiram, f | ulr 8 |
| | | Guest James, f | nlr 8 |
| | | Guthrie Mrs Mary, h | 6 8 |
| | | Hall Wm, h | 3 7 |
| | | Harvey A E, f | 1 18 |
| | | Harvey Andrew, f | 1 18 |
| | | Harvey Henry, f | 1 12 |
| | | Haskins Hymenus, f | nrlsec 19 |
| | | Hazer D W B, h | 4 4 |
| | | Henderson John, h | 4 2 |
| | | Hill Jeremiah, f | nlr 2 |
| | | Hobbs R S, f | str 139 |
| | | Howland R G, f | w nr 9 |
| | | Hotchkiss A, f | - 7 |
| | | House Clement, h | w nr 18 |
| | | House Frederick, f | w nr 17 |
| | | House Harman, h | w nr 18 |
| | | House James W, f | w nr 19 |
| | | Husband Levi, f | str 137 |
| | | Hutchison J J, f | nlr 11 |
| | | Hutchison M, f | nlr 12 |
| | | Jackson David, f | nlr 8 |
| | | Jackson Jacob, f | 1 16 |
| | | Jackson James, h | nlr 1 |
| | | Jackson Joseph, f | slr 22 |
| | | Jackson Robert, h | 2 19 |
| | | Jefferson David, f | str 139 |
| | | Johnson Wm, f | 5 10 |
| | | Kedwell Wm, f | nlr 18 |
| | | Kelley Wm, f | enr 19 |
| | | Kidd James F, h | 1 16 |
| | | Killins Richard, f | 1 17 |
| | | Kimball Thomas, h | enr 8 |
| | | King Charles, f | w nr 13 |
| | | King Henry, h | w nr 14 |
| | | Kitching James, h | slr 7 |
| | | Knebel Frederick, h | w nr 4 |
| | | Kyle David, f | enr 1 |
| | | Laffey Isaac, f | ntr 139 |
| | | Lake Jno, h | slr 5 |
| | | Laycock Hartley, f | 6 10 |
| | | Lea Wm, h | 7 2 |
| | | Lemon David, f | nlr 13 |
| | | Lemon Lawrence, f | slr 13 |
| | | Light James, h | enr 12 |
| | | Locker Thomas, f | enr 14 |
| | | Louch James, h | 6 9 |
| | | Louks Philip, f | slr 16 |
| | | Lounsburg Jno, f | w nr 9 |
| | | Lounsburg Sylvester, f | slr 15 |
| | | Lutes James, f | 2 2 |
| | | McBride Robert, f | 2 19&20 |
| | | McConkey Andrew, f | 1 21 |
| | | McCord Jno, h | w nr 3 |
| | | McDonald Geo, h | 1 14 |
| | | McDormond James, f | 8 2 |
| | | McDormond Joel, f | 8 2 |
| | | McEwan Hiram, f | 6 9 |
| | | McEwan Walter, f | 6 9 |
| | | McGaw Peter, f | slr 5 |
| | | McRoberts Alex, h | 1 6 |
| | | Mabee W P, f | str 140 |
| | | Maby Mrs, h | enr 19 |

Con. Lot.

4 2

4 6

nlr 9

nlr 9

ntr 139

ntr 138

5 6

enr 1

slr 9

slr 18

5 2

3 2

6 2

6 4

3 5

w nr 10

ntr gore A

1 20

1 20

w nr 11

slr 12

enr 15

4 1

w nr 12

ntr 137

18 20

5 2

6 5

3 3

enr 1

str 138

slr 8

str 138

w nr 2

enr 13

w nr 1

enr 12

1 8

6 5

slr 9

slr 18

1 15

1 19

enr 15

enr 4

slr 6

7 8

| | Con. Lot. | | Con. Lot. |
|---------------------|-----------|------------------------|-------------|
| Magee A O, h | enr 16 | Perrin Thomas, f | 2 18 |
| Magee Wm, h | 2 16 | Perrin Thomas, jun, h | 2 18 |
| Maguire Thomas, f | str 142 | Pettit Geo, f | 4 6 |
| Maharg Jno, h | enr 19 | Phillips Geo K | |
| Marlatt John, h | 7 5 | Phillips J D, f | str 141 |
| Marshall James, f | ntr 139 | Pierce Lewis, h | ntr 16 |
| Martin John, h | 4 4 | Pierce Thomas, f | ntr 17 & 18 |
| Martin E T, f | wnr 12 | Piett Amos, f | 3 8 |
| Mathews Cyrus, h | enr 9 | Price Mrs, h | wnr 15 |
| Mathews Jacob, h | wnr 8 | Priddle Geo, f | 12 17 |
| Mercer Peter, h | 1 2 | Priddle John, h | 2 17 |
| Mercer Robert, f | ntr 4 | Priddle Wm, h | 2 17 |
| Merrill Abel, f | ntr 10 | Prong John, h | 1 5 |
| Meyer Geo E, h | 1 20 | Purdy Nehemiah, jun, h | enr 24 |
| Millard David, f | 8 1 | Purdy Nehemiah, sen, h | enr 4 |
| Millard Henry A, f | ntr 20 | Raymond Andrew, f | slr 20 |
| Millard Jesse, f | ulr 20 | Raymond Wm, f | 7 6 |
| Millard N, f | slr 20 | Rice Eleazor, f | slr 9 |
| Millard Nelson, f | slr 9 | Richey Wm, f | 3 3 |
| Millard Stephen, f | ntr 13 | Robinson Jacob, h | wur 15 |
| Miller Elias, f | enr 19 | Robinson James, h | wnr 10 |
| Miller Robert, f | ntr 41 | Robinson Richard, h | 3 16 |
| Misner Andrew, f | slr 18 | Russell Christopher, f | 1 2 |
| Misner Isaac, f | ntr 18 | Russell David, f | 2 1 |
| Misner Horatio, f | ntr 19 | Ryckman Harmon, h | 6 5 |
| Misner Peter, f | ntr 12 | Safford Milow, f | enr 6 |
| Mitchell Geo, f | str 142 | Saxton Robert, f | wnr 8 |
| Montgomery Robt, f | 4 1 | Saxton Wm, f | wnr 8 |
| Montgomery Wm, f | 4 1 | Screwens Jas, h | wnr 14 |
| Moore H A, h | slr 9 | Secord James, h | 7 6 |
| Moore J W, h | slr 9 | Severance Sewel, f | 4 3 |
| Mosher D A, h | enr 18 | Sharp Benjamin, h | 1 4 |
| Mosher Jno, f | enr 17 | Sharp Charles, h | enr 4 |
| Mosher Reuben, h | wnr 19 | Sharp Hiram, h | 1 2 |
| Murphy James, h | 3 7 | Sharp Jas, h | 1 2 |
| Nelson Rodney, f | 3 1 | Sharp John E, h | 1 3 |
| Nesbitt Bridget, f | 3 2 | Shepard Asa, h | 2 17 |
| Nevill James, h | enr 2 | Sherman Joseph, f | 2 2 |
| Newkirk Mrs, h | wnr 10 | Sherman L B, h | ntr 3 |
| O'Neal Walter, f | 5 5 | Sinclair Richard H, h | wnr 15 |
| Ostrander Andrew, f | ntr 138 | Skinner Mrs, f | enr 14 |
| Overpaugh P, h | ntr 13 | Smiley Robert, f | 2 1 |
| Palmer Josiah, h | 2 4 | Smith David, f | ntr 10 |
| Parker James, f | slr 20 | Smith Samuel, f | slr 2 |
| Parker Richard, f | 7 3 | Stephens —, f | ntr 21 |
| Park Phillip, h | 3 7 | Stephens Wm, f | slr 18 |
| Parney Luman, f | 3 5 | Sutton Ephraim, h | 1 11 |
| Partlow James, f | wnr 19 | Terry Bishop, f | ntr 139 |
| Pattison A C, f | 2 3 | Tibbetts John H, h | enr 7 |
| Payne Ephraim, h | ntr 3 | Thurbsby Thomas, h | 2 16 |
| Perrett James, f | ntr 13 | Troyer M G, f | slr 12 |

Truman James, f
 Turner C J, h
 Tutty Edward, f
 Vanatter M, h
 Walker David, f
 Walker Edwin, f
 Walker Geo, h
 Walker Robert,
 Walker Wm, f
 Walton Thomas,
 Warnes W D, f
 Weaver Israel, f
 Wells Cornelius,
 Westover Wm, f
 West Jas, h
 West John, h
 West Wm, h
 White James, h
 White Joseph, h
 White Richard, f
 White Thomas, f
 White W W, h

Con. Lot.

2 18
2 18
4 6
str 141
nlr 16
ntr 17 & 18
3 8
wnr 15
12 17
2 17
2 17
1 5
enr 24
enr 4
slr 20
7 6
slr 9
3 3
wur 15
wnr 10
3 16
1 2
2 1
6 5
enr 6
wnr 8
wnr 8
wnr 14
7 6
4 3
1 4
enr 4
1 2
1 2
1 3
2 17
2 2
ntr 3
wnr 15
enr 14
2 1
ntr 10
slr 2
ntr 21
slr 18
1 11
ntr 139
enr 7
2 16
slr 12

Truman James, f
Turner C J, h
Tutty Edward, f
Vanatter M, h
Walker David, f
Walker Edwin, f
Walker Geo, h
Walker Robert, f
Walker Wm, f
Walton Thomas, f
Warnes W D, f
Weaver Israel, f
Wells Cornelius, f
Westover Wm, h
West Jas, h
West John, h
West Wm, h
White James, h
White Joseph, h
White Richard, f
White Thomas, h
White W W, h

Con. Lot.

enr 10
6 7
2 3
3 1
slr 1
4 3
7 4
7 4
wnr 11
slr 12
enr 14
enr 8
ntr 13
slr 3
enr 3
enr 3
enr 3
2 7
2 7
slr 8
2 9
slr 19

34

Con. Lot.

Wilkins James, f
Wilkins Wm, f
Williams Francis, f
Williams Henry, f
Williams Henry B, f
Wilkinson Henry, f
Williams Isaac, h
Williams Jonathan, h
Williams Robert, f
Williams Titus, h
Williams W W, f
Willis Henry, f
Wilson Archibald, f
Wilson John, h
Wilson Thomas, f
Woodward Joseph, h
Wyner Arthur, f
Wyner Geo, f
Yager Amos, h
Yager John B, h
Yokom Lemuel, f
Young Peter, f

ntr 7
2 1
7 3
wnr 6
7 2
ntr 138
7 3
7 2
wnr 9
7 3
3 8
9 1
slr 15
wnr 2
slr 15
slr 17
2 1
3 3
ntr 2
ntr 2
4 3
slr 19

TOWNSHIP OF MIDDLETON.

Alphabetical List of Residents.

| | Con. Lot. | | Con. Lot. |
|---------------------|-----------|----------------------------|-----------|
| Abbot Godfrey, f | 3 29 | Burkart M, f | 1 46 |
| Armbrush John, f | 2 35 | Byerly A A, f | 1 25 |
| Armbrush Wm, f | 1 39 | Byerly Geo, f | 1 25 |
| Armstrong E, f | w n r 68 | Byerly Mary, f- | 1 26 |
| Armstrong Thomas, h | 3 31 | Byerly Thomas, f | 1 25 |
| Atkinson Charles, f | 2 43 | Campbell Henry, f | 1 33 |
| Ball Wm, f | 1 36 | Campbell Robert, f | 1 13 |
| Barker Thomas, f | 1 40 | Carruthers Wm, f | 1 18 |
| Barker Wm, f | 3 17 | Chambers Robert, f | 1 37 |
| Barham Jas, h | 1 35 | Chase John F, carpenter, h | w n r 3 |
| Barham John, h | 1 42 | Chilton Geo, f | 2 34 |
| Barham Robt H, h | 2 36 | Chisler Geo, f | 2 32 |
| Barham Robert, h | 1 42 | Clark Jacob, f | 1 4 |
| Bartlet Amos, f | 1 15 | Clark Wilson, f | 1 10 |
| Bartlet Eli, f | 1 15 | Cline Henry, f | 2 6 |
| Bartlet S, f | 1 34 | Cline Peter, f | 2 47 |
| Barton Sylvester, f | 2 15 | Clouse John L, f | 1 5 |
| Beek Geo, f | 2 42 | Clouse John, jun, f | 1 5 |
| Beek Geo, f | 1 39 | Cohoe Jas F, f | 1 20 |
| Bell Wm, h | | Cole John, h | 2 40 |
| Belore Alfred, h | 1 18 | Connor John, f | 1 32 |
| Belore Wm, f | 1 18 | Connor Thos, innkeeper, | 1 23 |
| Bennett Richard, f | 1 17 | Cook James, h | 3 18&19 |
| Bething David, h | 1 37 | Cook Jacob, f | 1 12 |
| Belger Christian, f | 1 37 | Cook John, f | 1 18 |
| Birdsall Peter, f | 1 47 | Cook John, h | 1 7 |
| Blake W H, f | e n r 2 | Cook Luke, f | w n r 1 |
| Bonser Henry, f | 3 14 | Coombs Alfred, f | 2 16 |
| Bonser Thomas, f | 4 19 | Cowan Alex, f | 3 5 |
| Boughner John, h | 1 38 | Cowan James, f | 3 4 |
| Boughner Peter, f | 6 1 | Cowan John, f | 3 3 |
| Boyer Henry, f | 2 37 | Cousins Geo, carpenter, f | 1 15 |
| Boyington John, h | 2 10 | Crandell H J, f | 1 11 |
| Bridges Steven, f | 1 13 | Crandell Wm, mason, h | 1 11 |
| Brown Geo, f | 1 42 | Crossett Isabella, f | 4 1 |
| Brown Jas, f | 1 4 | Crossett Wm. minister, f | 4 1 |
| Brown Josiah, h | 1 45 | Cryslar Rodger, jun, | 3 42 |
| Brown J F, f | 1 34 | Cryslar Rodger, sen | 3 42 |
| Brown Peter, h | 1 34 | Cummer David N, f | 5 4 |
| Brown Patrick, h | 1 34 | Curtus Ephraim, f | 2 28 |
| Brown Robert T, f | 1 41 | Curtis John B, | 2 28 |
| Brown Wm, h | 1 43 | Cuthing S, carpenter, f | 1 23 |
| Brown Wm, h | 1 6 | Davis Robert M, h | 2 5 |
| Buchner E D, f | 1 20 | Dean P, f | 1 21 |
| Buchner Wm R, f | 1 33 | Dean R C, f | 1 4 |
| Buckart A, h | w n r 26 | Dennith Geo L, f | 2 39 |
| Buck James, f | 2 10 | Derrough Andrew, h | 5 2 |

DeWolfe T R,
Dexter Samuel,
Dick Thos, h
Dick Wm, jun,
Dick Wm and
Doyle Patrick,
Eagles H W, f
Eagles Nelson,
Earle X, innke
Eastman Thom
Edmonds John,
Ferguson Elish
Ferguson John
Ferguson Wm,
Ferris James, h
Ferris John, f
Fick Charles, f
Fick Louis, h
Firman Wm, c
Fisher Peter, f
Fisher Wm, h
Fletcher Jas, f
Flinn James, f
Flood James,
Flood Francis,
Fluhr Michael,
Fluhr Michael
Folyer T W, n
Fonger Geo, s
Fonger Wm,
Foster Jno. f
Frost Geo, f
Frost Geo J,
Frunk F, f
Fulkerson Jno
Garnett C G.
Geddes Andre
Gedds Wm, f
Gee C W, h
Gehring Jno,
Geiger Matthia
Gelinda Chas,
Gerring Elizab
Gibbon Jno, f
Gilbert C W M
Gilbert Jno E,
Gillet Ira, h
Gillis Jno, f
Gillmore Thos.
Glensk Leonard
Gore David, h

TOWNSHIP OF MIDDLETON.

267

| | Con. Lot. | | Con. Lot. |
|------|-----------|-----------------------------------|-----------|
| | | DeWolfe T R, f | 1 44&45 |
| | | Dexter Samuel, f | 1 33 |
| | | Dick Thos, h | 2 5 |
| | | Dick Wm, jun, f | 1 43 |
| | | Dick Wm and John, f | 1 43 |
| | | Doyie Patrick, innkeeper, f | 1 1 |
| | | Eagles H W, f | 1 44 |
| | | Eagles Nelson, f | 2 44 |
| | | Earle X, innkeeper, h | w s r 5 |
| | | Eastman Thomas, f | 4 29 |
| | | Edmonds John, f | 2 35 |
| | | Ferguson Elisha, f | 1 25 |
| | | Ferguson John, f | 3 16 |
| | | Ferguson Wm, h, Rolph | 2 |
| r, h | w n r 3 | Ferris James, h | 1 24 |
| | | Ferris John, f | 1 34 |
| | | Fick Charles, f | 1 35 |
| | | Fick Louis, h | 1 34 |
| | | Firman Wm, carpenter, f | 2 45 |
| | | Fisher Peter, f | 2 41 |
| | | Fisher Wm, h | 2 13 |
| | | Fletcher Jas, f | 2 16 |
| | | Flinn James, f | 1 23 |
| | | Flood James, f | 1 23 |
| | | Flood Francis, f | 4 30 |
| | | Fluhr Michael, f | 4 26 |
| | | Fluber Michael, f | 3 38 |
| | | Folyer T W, minister, | 1 47 |
| | | Fonger Geo, sawyer, f | w n e 1 |
| | | Fonger Wm, f | 1 18 |
| | | Foster Jno, f | 4 27 |
| | | Frost Geo, f | 2 10 |
| | | Frost Geo J, h | 1 35 |
| | | Frunk F, f | 2 42 |
| | | Fulkerson Jno, f | 1 6 |
| | | Garnett C G, h | 3 10 |
| | | Geddes Andrew, f | 3 27 |
| | | Geddes Wm, f | 3 27 |
| | | Gee C W, h | 5 23 |
| | | Gehring Jno, f | 2 39 |
| | | Geiger Matthias, f | 2 32 |
| | | Gelinda Chas, blacksmith, f e n r | 4 |
| | | Gerring Elizabeth, f | 2 41 |
| | | Gibbon Jno, f | 1 41 |
| | | Gilbert C W M, minister, f w s c | 4&5 |
| | | Gilbert Jno E, carpenter, f w s c | 1 |
| | | Gillet Ira, h | 1 32 |
| | | Gillis Jno, f | 2 10 |
| | | Gillmore Thos, f | 3 12 |
| | | Glenk Leonard, f | 2 39 |
| | | Gore David, h | 1 31 |
| | | Gore Samuel, h | 1 32 |
| | | Graham Alex, h | 1 15 |
| | | Graves Joseph, f | 1 14 |
| | | Graydon Joseph, f | 2 1,2&3 |
| | | Graydon Wm, wagonmaker, h | 1 23 |
| | | Griffith Jas, h | 1 32 |
| | | Grunshaw Joseph, h | 2 3 |
| | | Gurnett Wm, h | 3 13 |
| | | Hagerman Conrod, f | 2 45 |
| | | Haley Squire, f | 2 13 |
| | | Hall D M, f | 1 50 |
| | | Hamilton Alex, f | 1 35 |
| | | Hampton James, f | 2 16 |
| | | Hanselman Jno M, f | 2 39 |
| | | Hanselman Leonard, f | 2 38 |
| | | Hansted Henry, f | 1 43 |
| | | Harman Frederick, f | 1 39 |
| | | Harris C S, merchant, h | 1 23 |
| | | Harten George, f | 1 42 |
| | | Havens Jno R, h | 1 14 |
| | | Hays J A, f | e s r 5 |
| | | Heath Mortimer, sawyer, f w s r | 4 |
| | | Helsdon Wm, f | 2 16 |
| | | Heiminck B, blacksmith, f | 1 23 |
| | | Hemer Martin, f | 3 37 |
| | | Hensler Jno, f | 3 33 |
| | | Herron E T, f | 3 32 |
| | | Herron J C H, town clerk, f | 1 23 |
| | | Herron Jno, innkeeper, | 1 21 |
| | | Herron Samuel, f | 3 7 |
| | | Herron Thomas jun, f | 1 22 |
| | | Herron Thomas sen, f | 1 22 |
| | | Herron Wm, f | 2 14 |
| | | Hicks Chas, f | 1 21 |
| | | Hillaker H C, wagonmkr, f e n c | 4 |
| | | Hillis James, jun, f | 2 14 |
| | | Hillis James, innkeeper, f | 1 30 |
| | | Hill Jno f | 1 13 |
| | | Herriman Joseph, h | 3 31 |
| | | Hobbs Joseph, f | 1 1 |
| | | Hohesel Jno, laborer, h | w s r 6 |
| | | Holmes Edward, f | 4 3 |
| | | Holmes Frederick, f | 3 30 |
| | | Honey Jno, f | 3 28 |
| | | Honey Thomas, f | 3 28 |
| | | Hopkins Samuel, f | 1 34 |
| | | Howell Elisha H, f | 3 28 |
| | | Howell James, f | 1 2 |
| | | Hubbard Jno, tailor, f | w s c 1 |
| | | Immel George, f | 2 34 |
| | | Immel Henry, f | 2 34 |

| | Con. Lot. | | Con. Lot. |
|----------------------------------|-----------|--|-----------|
| Jeffery Albert & George, h | 2 12 | McLean Samuel, f | 1 25 |
| Jeffery James, f | 2 11 | McQueen Robt, f | 1 18 |
| Jeffery T W, f | 2 15 | Mabee Benjamin, f | 2 8 |
| Jenkins Thomas, clerk, f | 1 2 | Mabee Deborah, h | 1 7 |
| Jewell Jacob, f | 1 23 | Mabee Jacob, f | 1 7 |
| Johnson Jeremiah jun, f | 1 11&12 | Mabee Jno, innkeeper, f | 1 5 |
| Johnson Jeremiah, f | 3 17 | Mabee O D, f | 2 13 |
| Johnson Jno, h | 1 11 | Mabee O P, f | 3 9 |
| Johnson W B, lumberman, f | 2 11 | Mabee P, f | 1 7 |
| Jognes Jno, laborer, h | 2 45 | Manary Elizabeth, f | 1 23 |
| Kayler Jacob, f | 1 38 | Mauthe Conrod, f | 1 37 |
| Kelly Jno, h | 2 40 | Mauthe Geo, weaver, f | 1 36 |
| Kelly Peter, h | 2 40 | Marsland Philip C, f | 3 33 |
| Kenline Frederick, h | 1 34 | Martin Jas, h | 2 37 |
| Kennedy Jno & James, f | 4 21 | Mathews Abraham, f | 3 14 |
| Kenny Patrick, f | 3 13&14 | May J W, f | 1 41 |
| Kensley L, h | 3 30 | Mills Abram, f | 3 20 |
| Kent Geo, lamberer, f | 2 37 | Mills Wm, f | 1 24 |
| King Walter, h | 3 40 | Mitchel James, h | 1 31 |
| Knoble Henry, f | 1 41 | Mouce D, shoemaker, h | 3 40 |
| Knoll Agnes, gatekeeper, f | 3 12 | Morite Jacob, f | 1 39 |
| Lade Jno, jun, f | 3 18 | Mudge J, f | 1 40 |
| Lade Jno, f | 3 18 | Murphy Alex, f | 2 14 |
| Laing David, f | 2 46 | Nickerson Jno, f | 1 48 |
| Lambert Jacob, h | 3 45&46 | Norton Jno, f | 1 14 |
| Lammond James, f | 1 2 | Noyce Abraham, f | 1 16 |
| Lawson E, f | 1 48 | Nunn Benjamin, f | 1 15 |
| Lawson Joseph, f | 1 48 | Olmstead J H, f | 1 47 |
| Lawson Peter, h | - 2 | Olmstead Wm G, f | 1 41 |
| Lee James, f | 3 11 | O'Neil James, f | 1 42 |
| Lefler A. h | 1 37 | Orn Chas, lumberer, h 2 s Croton mills | |
| Lewis J R, clothier, h | - 1 | Orn Cornelius jun, f | 2 35 |
| Livingston C, f | 3 29 | Orn Cornelius, f | 2 31 |
| Longear Frederick, f | 1 36 | Orn Jno, f | 1 16 |
| Longear Jno, f | 2 35 | Ostrander Henry, f | 3 7 |
| Long Alex, harnessmaker, h e s r | 2 | Ostrander Isaac, h | 2 4 |
| Long David, carpenter, h e n r | 6 | Ostrander Jacob, f | 1 1 |
| Long David, f | 4 7 | Ostrander Jas, f | 1 8 |
| Long Wm, f | 4 7 | O'Strander John, f | 2 3 |
| Lovell S, sawyer, h | 3 42 | Parle James, h | 1 36 |
| Lynas J B, f | e s c 5 | Perley E T | 1 21 |
| McCrimmon David, carp'ter, f | 1 46 | Pick Robert, f | 3 36 |
| McCrimmon D, f | 2 48 | Powell Henry, h | 1 47 |
| McCrimmon Jno, f | 1 24 | Power Robert, bailiff, | |
| McDonald Phebe, f | 3 6 | Price Louis, innkeeper, h | 4 1 |
| McKay R W, teacher, f | 1 39 | Priester C, h | 1 16 |
| McKay Wm, f | 2 11 | Primer Geo, weaver, f | 1 23 |
| McKim Philip, f | 3 16 | Ray Samuel, f | 1 29 |
| McKim Robt, postmaster, h | 3 17 | Ray Wallace, f | 1 28 |
| McKim Wm, f | 3 17 | Reach Frederick, h | 2 38 |
| McLean Matthew, h | e n r 7 | Reagh Duncan, f | 1 19 |
| | | Reagh John, f | |
| | | Reagh Joseph, h | |
| | | Redman Jas, f | |
| | | Richardson John | |
| | | Rider C, h | |
| | | Rider Henry, f | |
| | | Rider John, f | |
| | | Rider H J, f | |
| | | Robins Wm, h | |
| | | Rolph Geo, f | |
| | | Roman L, f | |
| | | Ronson Geo, f | |
| | | Ronson James I | |
| | | Ronson T B, f | |
| | | Ronson James, I | |
| | | Ronson Wm, f | |
| | | Roswell Smith, I | |
| | | Ryan E, f | |
| | | Ryan Geo, h | |
| | | Ryan James, f | |
| | | Ryan John, f | |
| | | Ryan Zolmer, f | |
| | | Ryan Wm, h | |
| | | Sage James, f | |
| | | Sage Thomas, f | |
| | | Sage Wm, h | |
| | | Sanders Andrew | |
| | | Sanders Joseph | |
| | | Sanderson John | |
| | | Sandford Joseph | |
| | | Sandham John, | |
| | | Sandham Thom | |
| | | Sandham Wm, | |
| | | Sanford Chas, f | |
| | | Sanford Stephen | |
| | | Sayles Edwin, in | |
| | | Sayles John, in | |
| | | Schooley Patric | |
| | | Schram Joseph, | |
| | | Scott John, f | |
| | | Scott Reuben R | |
| | | Scott Robert, f | |
| | | Secord John L, | |
| | | Shaver Andrew, | |
| | | Shaver Michael, | |
| | | Shaver Philip, f | |
| | | Shaver Wm, h | |
| | | Shepherd Wm, I | |
| | | Shott B, f | |
| | | Simmons Bestor | |
| | | Simmons David, | |

TOWNSHIP OF MIDDLETON.

269

Con. Lot.

Con. Lot.

Con. Lot.

1 25
1 18
2 8
1 7
1 7
1 5
2 13
3 9
1 7
1 23
1 37
1 36
3 33
2 37
3 14
1 41
3 20
1 24
1 31
3 40
1 39
1 40
2 14
1 48
1 14
1 16
1 15
1 47
1 41
1 42
2 35
2 31
1 16
3 7
2 4
1 1
1 8
2 3
1 36
1 21
3 36
1 47

Reagh John, f
Reagh Joseph, h
Rodman Jas, f
Richardson John, f
Rider C, h
Rider Henry, f
Rider John, f
Rider H J, f
Robins Wm, h
Rolph Geo, f
Roman L, f
Ronson Geo, f
Ronson James B, f
Ronson T B, f
Ronson James, f
Ronson Wm, f
Roswell Smith, f
Ryan E, f
Ryan Geo, h
Ryan James, f
Ryan John, f
Ryan Zolmer, f
Ryan Wm, h
Sage James, f
Sage Thomas, f
Sage Wm, h
Sanders Andrew, f
Sanders Joseph M, f
Sanderson John B, f
Sandford Joseph, h
Sandham John, f
Sandham Thomas, f
Sandham Wm, f
Sanford Chas, f
Sanford Stephen, f
Sayles Edwin, innkeeper, f
Sayles John, innkeeper, f
Schooley Patrick, f
Schram Joseph, f
Scott John, f
Scott Reuben R, f
Scott Robert, f
Secord John L, f
Shaver Andrew, h
Shaver Michael, f
Shaver Philip, f
Shaver Wm, h
Shepherd Wm, f
Shott B, f
Simmons Beston, f
Simmons David, sen, f

1 19
2 12
1 12
1 2
2 40
2 40
2 45
2 47
2 6
2 28
e n c 1
1 19
3 8
2 17
2 9
1 24
1 3
1 12
1 27
1 25
1 12
1 12
1 9
2 33
2 33
2 33
5 3
5 5
e n r 5
2 34
2 18
3 8
3 8
2 36
2 25
w n r 1
2 43
2 1
5 1
4 13
5 1
1 32
2 32
1 48
2 48
1 40
3 7
1 38
1 8
1 8

Simmons John, jun, f
Simmons John, f
Simpkins Mary, f
Sinclair Jas, f
Sinclair Margaret, f
Sitzer John, h
Smith F, shoemaker, f
Smith H N, f
Smith B H, f
Smith John H, lumberer, f
Smith Jas H, f
Smith John W, f
Smith L H, baker, f
Smith Joseph, carpenter, f
Smith O, f
Smith Patrick, h
Smith T, f
Smith Thomas, h
Smoke David, f
Snively Abram, blacksmith, f
Snively Ogdon, f
Sovereign Alex, f
Sovereign Henry, f
Sovereign Jacob, Reeve, f
Sovereign Lewis, f
Sovereign Wm L, f
Sprigs Jacob, shoemaker, h
Croton Mills,
Stearns John A
Stilwell David, f
Stilwell Isaac, f
Stilwell John, f
Stilwell Wm
Stimble Frederick, f
Stirtzinger C & J, f
Stizaker Richard, f
Stondon James, f
Streekle John, f
Stype David, f
Sutton John, f
Swayze Jas F, h
Sweetmore John, f
Taylor Asa, carpenter, f
Taylor A, f
Taylor John I, f
Tenant Hannah, f
Tilson E D, f
Tilson Geo B, f
Tisdale Geo, f
Tisdale Lot, sen, f
Tisdale Lot, jun, f

1 8
1 9
1 1
2 9
2 9
1 31
w s r 2
1 10
3 11
2 6
2 10
1 45
w s r 3
1 46
2 16
2 44
1 46
4 9
2 46
1 45
3 35
w s r 2
w s r 7
1 47
2 28
e n c 8&9
2 8
3 36
3 2
3 1
3 2
3 1
1 37
1 47
2 18
1 20
2 48
1 41
1 2
w s c 3
2 11
3 32
4 28
3 32
4 28
2 20
5 7
2 19
1 22
1 20

Croton mills

h

| | Con. Lot. | | Con. Lot. |
|------------------------------|-----------|------------------------------|-----------|
| Tisdale Nicholas, f | 1 22 | Weeks John, f | 4 4 |
| Titton Robert, f | 3 11 | Weeks Joseph, f | 4 6 |
| Tosser Harriett, f | 1 2 | Weeks Walter, f | 4 3 |
| Townsend Stephen, f | 2 19 | Weston John, f | 1 3 |
| Travis Murray, h | 2 13 | Wier Wm, f | 1 8 |
| Truefitt John, f | 3 11 | Whitside James, merchant, f | e u r 1 |
| Turiss Franciss, f | 1 23 | White Margaret, f | 3 4 |
| Turnbull Alex, f | 2 15 | White M, f | 3 10 |
| Ullman Valentine, f | 2 29 | White Robert, f | 3 4 |
| Ullman Philip, f | 1 35 | White Wm, h | 1 6 |
| Unverzagt Michael, f | 1 37 | Wilber John, f | 3 35 |
| Valleck John, h | 1 9 | Wilcox J D, f | 5 5 |
| Vaneverly Allen, f | 1 14 | Wiley John, f | 1 27 |
| Veit John, f | 2 37 | Wilkinson Wm A, carpenter, f | e s c 9 |
| Veit Leonard, f | 2 36 | Willard John, f | 1 36 |
| Voigt Geo, f | 1 43 | Wilson D S, f | e n c 4 |
| Vogt John, f | 1 39 | Wilson John, h | 3 22 |
| Voight Mathias, f | 2 38 | Wilson S E, merchant, f | e u r 7 |
| Walker Wm, f | 2 25 | Wilson Samuel, h | 3 22 |
| Wallace Edwin, f | 1 13 | Winston Clark, carpenter, f | w n c 4 |
| Wallace James, f | 3 19 | Wittet Geo, f | 3 19 |
| Walsh Morris, f | 1 50 | Wood G W, h | 1 46 |
| Walsh T W, surveyer, f | 1 33 | Work Henry, f | 2 9 |
| Walter Leonard, carpenter, f | 1 39 | Wyatt Peter, f | 2 44 |
| Ward Isaac, clerk, f | w n c 1 | Young Wm, miller, h | 1 23 |
| Ward Wm, manufacturer, f | e n c 3 | Youse Geo, f | 1 38 |
| Weaver Richard, h | 1 7 | Youse Thomas, f | 1 37 |
| Webb Thomas, f | 3 34 | Zimmer Wm, f | 2 42 |
| Weeks Amos, f | 4 8 | Zimmer Adam, f | 2 48 |
| Weeks E T, f | 1 3 | Zink A, f | 2 34 |

Absalom John,
 Allen Balpb, lat
 Almas Christian
 Almas Robert, l
 Alvord David, s
 Alway Frederic
 Ammeriman Jo
 Anderson Jame
 Anderson John,
 Anderson John,
 Armstrong Jam
 Arnold Amos, l
 Averill Thomas,
 Averil Walter, l
 Austin Edward
 Austin Lewis T,
 Austin Wm, f
 Bacon Barnabas
 Bacon Geo, h
 Bacon Gad S, b
 Bailey Mary,
 Bannister Charl
 Barbage Charle
 Barbage Andrev
 Barber Abram,
 Barber Aaron M
 Barber Ansley,
 Barber David, f
 Barber David, f
 Barber Elisha, f
 Barber Elias, f
 Barber Henry J
 Barber Henry, f
 Barber Ira, f
 Barber Jno L, c
 Barber John W
 Barber John, f
 Barber Oliver, f
 Barber Moses, f
 Barber Wm, f
 Barnes David P
 Barnhart H, bla
 Barras Darnard,
 Barr John, h
 Barton Matthew
 Barton Thomas,
 Bates Charles,

TOWNSHIP OF TOWNSEND.

Alphabetical List of Residents.

| Con. Lot. | | Con. Lot. | | Con. Lot. |
|------------------|--------------------------------|-----------|------------------------------|-----------|
| 4 4 | Absalom John, f | 6 22 | Bates Geo, f | 9 11 |
| 4 6 | Allen Balph, lab, f | 11 4 | Bates Joseph & Hiram, f | 3 17 |
| 4 3 | Almas Christian, f | 6 23 | Bates James, h | 6 21 |
| 1 3 | Almas Robert, h | 6 23 | Bates Wm, h | 4 22 |
| 1 8 | Alvord David, sawyer, f | 8 12 | Beacham John, f | 1 4 |
| ant, f e u r l | Alway Frederick, f | 11 20 | Beal Bragalla, f | 3 18 |
| 3 4 | Ammeriman John, f | 5 3 | Beal B, lab, h | 7 7 |
| 3 10 | Anderson James, f | 2 15 | Beal James, f | 7 7 |
| 3 4 | Anderson John, f | 14 8 | Beam Lewis, machinist, h | 8 7 |
| 1 6 | Anderson John, f | 6 21 | Beam Peter, carpenter, f | 7 7 |
| 3 35 | Armstrong James, f | 14 19 | Beal Peter, f | 4 18 |
| 5 5 | Arnold Amos, h | 4 21 | Beal Ransom, f | 3 19 |
| 1 27 | Averill Thomas, h | 10 1 | Beal Sarah M, | 3 13 |
| enter, f e s c 9 | Averil Walter, h | 9 1 | Beaty Hugh, f | 14 23 |
| 1 36 | Austin Edward H, f | 13 14 | Becker L, f | 8 7 |
| e n c 4 | Austin Lewis T, f | 13 14 | Becker B, merchant, f | 8 7 |
| 3 22 | Austin Wm, f | 12 12 | Beemer Abram, f | 2 2 |
| f e n r 7 | Bacon Barnabas, h | 11 14 | Beemer Abram, f | 6 4 |
| 3 22 | Bacon Geo, h | 10 12 | Beemer D L, merchant, f | 8 7 |
| er, f w n c 4 | Bacon Gad S, blksmith, f | 11 4 | Beemer Elias, f | 6 6 |
| 3 19 | Bailey Mary, | 3 12 | Beemer Hiram, h | 6 3 |
| 1 46 | Bannister Charles, f | 1 7 | Beemer Henry, f | 6 7 |
| 2 9 | Barbache Charles, f | 13 23 | Beemer Jonathan, f | 2 1 |
| 2 44 | Barbache Andrew, f | 13 23 | Beemer Lemon J. f | 2 17 |
| 1 23 | Barber Abram, f | 7 12 | Beemer Lewis, innkeeper, f | 8 7 |
| 1 38 | Barber Aaron M, h | 10 14 | Beemer Oliver, f | 6 7 |
| 1 37 | Barber Ausley, f | 5 17 | Beemer Philip, innkeeper, f | 8 7 |
| 2 42 | Barber David, f | 7 13 | Beemer Peter, wagon-maker, f | 4 13 |
| 2 48 | Barber David, f | 9 5 | Beemer Philip R, f | 2 1 |
| 2 34 | Barber Elisha, f | 5 4 | Beemer Wm, f | 6 4 |
| | Barber Elias, f | 3 13 | Berry Edward, h | 3 6 |
| | Barber Henry J, f | 4 13 | Bertran Geo M, f | 6 15 |
| | Barber Henry, f | 9 6 | Bertran Geo, f | 9 20 |
| | Barber Ira, f | 9 16 | Bertran James W, f | 6 15 |
| | Barber Jno L, cabinet-mak'r, f | 8 7 | Bertran John, f | 8 13 |
| | Barber John W, h | 10 8 | Bickford Emily. | 9 18 |
| | Barber John, f | 3 16 | Biggo Andrew S, tailor, f | 8 7 |
| | Barber Oliver, f | 3* 21 | Bilton Geo, f | 14 10 |
| | Barber Moses, f | 4 12 | Birdsell James, jun, h | 1 14 |
| | Barber Wm, f | 7 12 | Birdsell John, jun, h | 4 7&8 |
| | Barnes David P, h | 5 14 | Birdsell Nelson, f | 3 15 |
| | Barnhart H, blacksmith, f | 7 24 | Bishop James, f | 2 19 |
| | Barras Darnard, f | 11 18 | Bishop Wm, f | 3 18 |
| | Barr John, h | 13 19 | Black Wm, f | 3 13 |
| | Barton Matthew, f | 11 7&8 | Black Oliver, f | 9 4 |
| | Barton Thomas, h | 11 5 | Blanchard Wm, f | 14 12 |
| | Bates Charles, | 3 17 | Blaney Aquilla, f | 13 11 |

| | Con. | Lot. | | Con. | Lot. |
|-----------------------------|------|------|-----------------------------|------|------|
| Blaney Richard, f | 13 | 11 | Chartus David, f | 5 | 21 |
| Blaney Wm, f | 13 | 18 | Chartus John, h | 5 | 21 |
| Blinkinsop Wm, f | 7 | 1 | Chart Henry, cooper, f | 7 | 7 |
| Bloomfield David, f | 2 | 3 | Church James J, saddler, h | 8 | 7 |
| Bloomfield David, jun, | 2 | 2 | Churchill R W, h | 4 | 15 |
| Bonslough John, f | 2 | 20 | Clark & Duncombe, h | 8 | 7 |
| Boucher Elijah, h | 13 | 16 | Clark Nelson, merchant, h | 8 | 7 |
| Bougham Geo, f | 9 | 1 | Clark Thomas W, | 8 | 7 |
| Bougham Nelson, merchant | 8 | 7 | Clark Wm, f | 7 | 15 |
| Bougham Matthias, f | 8 | 2 | Clark Wm, h | 11 | 17 |
| Bougham Z Landon, f | 8 | 3 | Clive Miriam, | 4 | 12 |
| Bougham Robert, f | 9 | 1 | Cline Peter, f | 5 | 9 |
| Bougham Wm W, clerk, h | 8 | 7 | Cline Solomon, f | 4 | 13 |
| Bowen W, f | 3 | 8 | Clouse Abram, lab, f | 8 | 7 |
| Bowlby A, M D, physician, f | 7 | 7 | Clouse Dwight, | 8 | 11 |
| Bowlby Joseph, h | 14 | 12 | Clouse Geo, f | 8 | 10 |
| Bowlby Wm, f | 10 | 1 | Clouse John, f | 9 | 23 |
| Bowlour Benjamin, f | 3 | 15 | Clouse Nelson, f | 10 | 2 |
| Boyd David, jun, h | 10 | 20 | Clouse Wm, f | 11 | 11 |
| Bradshaw Geo, h | 5 | 22 | Coble Jno W, blacksmith, f | 7 | 1 |
| Brady Geo, f | 11 | 21 | Cobey James, lab, h | 11 | 22 |
| Brooks Henry, f | 6 | 16 | Cole Wm, f | 2 | 10 |
| Broughton David, h | 7 | 13 | Collins Geo, h | 14 | 3 |
| Broughton John, lab, h | 8 | 14 | Colver Albert S, | 11 | 1 |
| Brown Geo, h | 6 | 8 | Colver Aaron, f | 12 | 14 |
| Brown Hugh, h | 2 | 7 | Colver Durias, h | 12 | 8 |
| Brown Samuel, f | 2 | 6 | Colver David K, f | 11 | 6 |
| Brown Wm, f | 13 | 22 | Colvin Ebenezer, f | 12 | 6 |
| Buckborough Daniel, | 7 | 7 | Colver Gabriel O, f | 12 | 2 |
| Buck Henry, f | 11 | 14 | Colver Hugh, wagon-maker, f | 12 | 9 |
| Buck Robert, f | 9 | 18 | Colver James, h | 11 | 9 |
| Burtch Charles, f | 14 | 10 | Colver John L, f | 11 | 6 |
| Burtch Jeremiah, f | 3 | 4 | Colver John G, f | 12 | 11 |
| Burtch Wm, f | 14 | 12 | Colver John G, physician, f | 8 | 7 |
| Buskirk Van E, f | 2 | 13 | Colver Loder, f | 12 | 2 |
| Butcher John, f | 7 | 23 | Colver Loder, f | 12 | 9 |
| Butler Isaac, f | 3 | 13 | Colver Mark E, h | 11 | 3 |
| Campbell Robert, butcher, f | 4 | 11 | Colver M N, f | 11 | 3 |
| Carnwell Owen, f | 12 | 24 | Colver Robert M, h | 11 | 9 |
| Carpenter Charles, f | 10 | 7 | Colver Robert, f | 12 | 1 |
| Carpenter John B, f | 13 | 1 | Colver Philip, f | 11 | 3 |
| Cavenagh James, f | 10 | 24 | Colver Oliver, f | 12 | 15 |
| Challen John, f | 4 | 17 | Colver Samuel, f | 12 | 10 |
| Challen John, jun, f | 3 | 19 | Colver Timothy, f | 10 | 14 |
| Chambers Isaac, f | 2 | 7 | Colver Wesley, h | 11 | 8 |
| Chambers James, f | 14 | 13 | Cook Martin, carpenter, f | 10 | 17 |
| Chambers James B, f | 2 | 3 | Cook Wm F, carpenter, f | 10 | 5 |
| Chambers John, f | 2 | 7 | Corson Barnard, f | 4 | 22 |
| Chambers Leonard, f | 2 | 5 | Cotton Frederick, h | 6 | 13 |
| Chapman George, f | 13 | 21 | Couppels Wm J, f | 12 | 22 |
| Chapman Jane, | 11 | 21 | Crooks Allan M, f | 8 | 23 |
| | | | Crooker Geo A, h | 11 | 10 |

In the following t
(1 standing for 1801
which the respective
dicular columns dow
tracing the horizonta

Wednesday,

Thursday,

Friday,

Saturday,

Sunday,

Monday,

Tuesday,

In the following to
ba found by calling th
other days of the wee
Wednesday is No. 1 i
and so on:) and Wed
column to the left.

In Common Yea

January and October,
May,

August,
February, March, and
June,
September and Decem
April and July,

N. B.—The day of
8th, 15th, 22d, and 29

EXAMPLE —The Qu
day of the week the fir
be the first day of the
comes No. 1 of the col
we find to be opposite
May, the 8th, 15th, 22
day will be the twenty

AN ALMANAC FOR A HUNDRED YEARS.

FROM 1800 TO 1900.

In the following table, the years of the century, designated by the last figures (1 standing for 1801, 64 for 1864, etc.), are set against the days of the week on which the respectively begin. Any year may be found by tracing the perpendicular columns downward; and the day of the week on which it begins, by tracing the horizontal column to the left. Leap-years are marked with a star.

TABLE NO. I.

| | | | | | | | | | | | | | | |
|------------|------|------|-----|-----|-----|-----|-----|-----|-----|-----|-----|-----|-----|-----|
| Wednesday, | 1800 | 612* | 17 | 23 | 34 | 40 | 45 | 51 | 62 | 68* | 73 | 79 | 90 | 96* |
| Thursday, | 1 | 7 | 18 | 24* | 29 | 35 | 46 | 52* | 57 | 63 | 74 | 80* | 85 | 91 |
| Friday, | 2 | 8 | 13 | 19 | 30 | 36* | 41 | 47 | 58 | 64* | 69 | 75 | 86 | 92* |
| Saturday, | 3 | | 14 | 20* | 25 | 31 | 42 | 48* | 53 | 59 | 70 | 76* | 81 | 87 |
| Sunday, | 4 | 9 | 15 | 20 | 32* | 37 | 43 | 54 | 60* | 65 | 71 | 82 | 88* | 93 |
| Monday, | | 10 | 16* | 21 | 27 | 38 | 44* | 49 | 55 | 66 | 72* | 77 | 83 | 94 |
| Tuesday, | 5 | 11 | 22 | 28* | 33 | 39 | 50 | 56* | 61 | 67 | 78 | 84* | 89 | 95 |

In the following table, the day of the week on which any month begins may be found by calling the day on which its year begins No. 1, and reckoning the other days of the week from that; i. e., if the year begins on Wednesday, then Wednesday is No. 1 in the column on the right, (Thursday No. 2, Friday No. 3, and so on:) and Wednesday is also the first day of the months in the horizontal column to the left.

TABLE NO. II.

| In Common Years. | In Leap-years. |
|--------------------------------|--|
| January and October, | January, April and July begin on No. 1 |
| May, | October, " " " 2 |
| August, | May, " " " 3 |
| February, March, and November, | February and August, " " " 4 |
| June, | March and November, " " " 5 |
| September and December, | June, " " " 6 |
| April and July, | September and Dec., " " " 7 |

N. B.—The day of the week on which any month begins, comes also on the 8th, 15th, 22d, and 29th of the same month.

EXAMPLE —The Queen's birthday comes upon the 24th May. To find what day of the week the first of May comes on: By table No. 1 we find Tuesday to be the first day of the year 1867, and in table No. 2 Tuesday consequently becomes No. 1 of the column of figures to the right, *Wednesday* No. 2—which we find to be opposite May in "common years," and is consequently the 1st of May, the 8th, 15th, 22nd and the 29th, and Wednesday being the 22nd, Friday will be the twenty fourth of May.

Con. Lot.

5 21

5 21

7 7

8 7

4 15

8 7

8 7

8 7

7 15

11 17

4 12

5 9

4 13

8 7

8 11

8 10

9 23

10 2

11 11

7 1

11 22

2 10

14 3

11 1

12 14

12 8

11 6

12 6

12 2

ker, f 12 9

11 9

11 6

12 11

n, f 8 7

12 2

12 9

11 3

11 9

12 1

11 3

12 15

12 10

10 14

11 8

10 17

f 10 5

4 22

6 13

12 22

8 23

11 10

AN ALMANAC FOR A HUNDRED YEARS

FROM 1800 TO 1900.

In the following table the years of the century, designated by the last figures (1) standing for 1801, 21 for 1821, &c., are placed the days of the week on which the year will be found by leaving the paper in the column downward; and the day of the week on which it begins, by facing the horizontal column to the left. Leap years are marked with a star.

TABLE NO. I.

| | | | | | | | | | |
|-----------|----------|--------|----------|--------|--------|---------|-----------|----------|--------|
| 1800 | 1810 | 1820 | 1830 | 1840 | 1850 | 1860 | 1870 | 1880 | 1890 |
| Wednesday | Thursday | Friday | Saturday | Sunday | Monday | Tuesday | Wednesday | Thursday | Friday |
| 1800 | 1810 | 1820 | 1830 | 1840 | 1850 | 1860 | 1870 | 1880 | 1890 |
| 1800 | 1810 | 1820 | 1830 | 1840 | 1850 | 1860 | 1870 | 1880 | 1890 |

In the following table, the day of the week on which any month begins may be found by calling the day on which the year begins No. 1, and reckoning the other days of the week in that order; 4, 7, &c. If the year begins on Wednesday, then Wednesday is No. 1 in the column on the right, Thursday No. 2, Friday No. 3, and so on; and Wednesday is also the first day of the month in the horizontal column to the left.

TABLE NO. II.

| In Common Years | | In Leap Years | |
|-------------------------------|---|--|---|
| January and October | 1 | January, April and July begin on No. 1 | 1 |
| February, March, and November | 2 | February, May, and August | 2 |
| April and July | 3 | March and November | 3 |
| August | 4 | June | 4 |
| January and October | 5 | September and December | 5 |
| February, March, and November | 6 | April and July | 6 |
| April and July | 7 | August | 7 |

No. 1—the day of the week on which any month begins, comes also on the 11th, 21st, 31st, and 23rd of the same month.

Example.—The Queen's birthday comes upon the 24th May. The day which is the same as the day of her coronation; but this No. 1 we find Tuesday to be the first day of the year 1867, and in table No. 2 Tuesday comes in the column No. 1 of the column on the right, Wednesday No. 2, &c. Thus we find to be the correct day in common years, and consequently the 1st of May is the 24th, 11th, 21st, and 31st, and Wednesday being the 23rd, 11th, 21st, and 31st of the twenty-fourth of May.

- Crooker L, f
- Corlis Albert, 1
- Corlis Elijah, f
- Cross Matthew,
- Crossen Thoma
- Cunningham W
- Curtis John, f
- Davidson James
- Davis Robert, f
- Dean Albert, h
- Dean David K,
- Dean Orange, h
- Dean Stafford, f
- Dellenbach Joh
- Dennis John &
- Donahue Julia,
- Donaldson Joh
- Donaldson Pete
- Donnelly John,
- Dougherty Isaia
- Downey James,
- Downam James
- Duncombe Ale
- Duncombe Davi
- Dunlop Robt, M
- Dunnett John, l
- Dunning J W, l
- Dunn David, f
- Eadie James, h
- Eddy Alfred, f
- Edy David, h
- Edy Newcombe
- Edington J no, l
- Edmundson Au
- Edmundson Cra
- Edmundson Tho
- Eggleston P, f,
- Elliott Abram
- Elmas Jas, wag
- Emmuh E E, f
- Emmuh Franci
- Erison Chas, ca
- Erwin David, f
- Erwin Geo, f
- Erwin James, f
- Erwin John, f
- Erwin Wm, f
- Fader Wm, f
- Fairchild C, f,
- Fairchild Peter,
- Farnsworth A, l

TOWNSHIP OF TOWNSEND.

273

| | Con. Lot. | | Con. Lot. |
|------------------------------|-----------|-------------------------------|-----------|
| Crooker L, f | 10 2 | Finch Andrew, h | 8 20 |
| Corlis Albert, h | 9 19 | Fisher Geo, f | 1 18 |
| Corlis Elijah, f | 9 20 | Fitch John D, miller, h | 11 23 |
| Cross Matthew, f | 4 18 | Fitzgerald Patrick, h | 6 12 |
| Crossen Thomas, f | 14 18 | Flander David, f | 1 12 |
| Cunningham Wm D, f | 5 12 | Flanders Calvin, h | 1 13 |
| Curtis John, f | 13 9&10 | Flander Z S, f | 2 11 |
| Davidson James, f | 13 21 | Fonger Henry, f | 6 16 |
| Davis Robert, f | 4 19 | Forbes L R, carpenter, f | 3 14 |
| Dean Albert, h | 7 7 | Forsyth Gideon, f | 14 21 |
| Dean David K, h | 8 20 | Foster Geo E, f | 14 22 |
| Dean Orange, h | 11 10 | Foster Horace, f | 4 13 |
| Dean Stafford, f | 4 24 | Foster John, h | 14 23 |
| Dallenbach John, f | 3 24 | Foster John, f | 5 24 |
| Dennis John & Edward, h | 4 15 | Foster & Skilling, millers, f | 8 7 |
| Donahue Julia, f | 13 8 | Freel James, f | 7 18 |
| Donaldson John, f | 11 24 | Freel John M, f | 7 18 |
| Donaldson Peter, f | 10 17 | Fuller Robert, moulder, h | 8 7 |
| Donnelly John, lab, f | 13 12 | Fuller S, | 8 7 |
| Dougherty Isaiah, teacher, h | 4 12 | Furman Oliver L, f | 14 8 |
| Downey James, carpenter, f | 10 21 | Fury James, f | 11 16 |
| Downam James, h | 11 1 | Gardner Robert, h | 10 15 |
| Duncombe Alex, M D, f | 4 12 | Garland John, h | 13 1 |
| Duncombe David, M D, f | 8 7 | Glover P M, f | 7 7 |
| Dunlop Robt, M D, f | 1 15 | Glover Henry S, | 1 1 |
| Dunnett John, h | 3 4 | Goble James, f | 9 5 |
| Dunning J W, f | 13 13 | Goble John P, f | 8 17 |
| Dunn David, f | 12 20 | Goble John, f | 8 15 |
| Eadie James, h | 10 9 | Goble Robert, f | 7 19 |
| Eddy Alfred, f | 1 14 | Golden Geo & John, h | 5 21 |
| Edy David, h | 2 11 | Goodspeed J A, teacher, f | 8 7 |
| Edy Newcombe, | 1 10 | Goold John, f | 2 6 |
| Edington Jno, h | 14 13 | Grace Edward, f | 3 2 |
| Edmundson Andrew, h | 13 21 | Gracey Wm, f | 13 23 |
| Edmundson Crawford, h | 12 23 | Granger Chas, lab, h | 8 7 |
| Edmundson Thos, h | 14 19 | Grant P, h | 1 8 |
| Eggleston P, f | 8 22 | Greathead Joseph, grocer, f | 10 21 |
| Elliott Abram & Jno, h | 3 23 | Green Benjamin, h | 1 19 |
| Elmas Jas, wagonmaker, f | 10 21 | Green Charles, f | 1 17 |
| Emmich E E, f | 12 13 | Griffin Rev Stephen, f | 11 4 |
| Emmich Francis, blksmith, f | 14 1 | Hall Abram, h | 9 23 |
| Erison Chas, carpenter, h | 5 7 | Hall Christopher, f | 12 14 |
| Erwin David, f | 9 17 | Hall B, f | 14 20 |
| Erwin Geo, f | 10 23 | Hall Edward, h | 1 6 |
| Erwin James, f | 9 11 | Hall Geo, h | 3 5 |
| Erwin John, f | 8 18 | Hall Jonathan, f | 7 20 |
| Erwin Wm, f | 11 24 | Hall Wm, f | 7 20 |
| Fader Wm, f | 13 19 | Hall Walter, h | 1 6 |
| Fairchild C, f, | 1 11 | Hamley Wm, f | 11 20 |
| Fairchild Peter, f | 1 17 | Hammond Geo, carpenter, f | 3 13 |
| Farnsworth A, blacksmith, f | 8 7 | Hardy Wm, h | 9 8 |

| | Con. | Lot. | | Con. | Lot. |
|----------------------------|------|------|-----------------------------|------|------|
| Hart Alanson, f | 12 | 1 | Kinnear Andrew, f | 1 | 14 |
| Havery Hugh, f | 14 | 17 | Kinney Nathan, f | 9 | 23 |
| Haviland Benjamin, f | 3 | 16 | Kirk Geo, f | 9 | 19 |
| Haviland Eli, f | 3 | 15 | Kitchen Charles, f | 11 | 4 |
| Haviland Ira, f | 4 | 14 | Kitchen C, f | 5 | 9 |
| Haviland James M, f | 1 | 17 | Kitchen Elijah, f | 11 | 4 |
| Haviland John, f | 2 | 12 | Kitchen Elias, h | 10 | 13 |
| Haviland Joseph, h | 2 | 12 | Kitchen John G, f | 11 | 7 |
| Haviland W, f | 1 | 13 | Kitchen L, f | 6 | 19 |
| Hawthorn Amos, saddler, f | 8 | 7 | Kitchen Moses A, f | 10 | 5 |
| Hawthorn Samuel, f | 14 | 23 | Kitchen Melvin, h | 8 | 20 |
| Hays Henry, f | 6 | 22 | Kitchen Moses, f | 6 | 18 |
| Hays James, f | 6 | 22 | Kitchen M M, f | 11 | 4 |
| Hays David, bl'ksmith, f | 2 | 6 | Kitchen Lemuel, f | 10 | 3 |
| Hazelton L, f | 9 | 21 | Kitchen L, f | 11 | 4 |
| Hazelton Sally, | 1 | 20 | Kitchen P B, f | 13 | 7&8 |
| Head Thomas, tinsmith, f | 9 | 7 | Kitchen Robert, f | 11 | 7 |
| Heath Ansley, h | 11 | 2 | Kitchen Thos, f | 6 | 18 |
| Heath Edwin L, f | 10 | 4 | Kitchen Timothy, f | 13 | 13 |
| Heath Lewis, f | 12 | 13 | Kitchen Wm, f | 11 | 4 |
| Heath Samuel, f | 13 | 15 | Laghe Patrick, f | 3 | 8 |
| Heath Wm K, f | 10 | 4 | Langs Henry, f | 5 | 1 |
| Heath Wm, f | 12 | 8 | Lee Thomas M, f | 13 | 2 |
| Henry T, pump maker, f | 7 | 7 | Leach David, painter, h | 8 | 7 |
| Highland Wm & Stephen, f | 11 | 13 | Lefler Daniel, f | 5 | 1 |
| Hillyer Henry, f | 8 | 22 | Lefler Isaac, h | 9 | 3 |
| Hillyer W S, innkeeper, f | 9 | 13 | Lemmon & Allanson, f | 11 | 12 |
| Holt O, f | 1 | 1 | Lemmon Geo W, f | 11 | 12 |
| Honey Nimrod, shoemaker, f | 4 | 11 | Lemmon James, bl'ksmith, f | 10 | 21 |
| Honey Henry, f | 11 | 18 | Lemmon John E, bl'ksmith, f | 13 | 8 |
| Howey Robert, f | 4 | 12 | Lester John, f | 12 | 22 |
| Horning Ebenezer, | 11 | 4 | Leutes Robert, h | 3 | 9 |
| Hond James, h | 14 | 8 | Lewis Geo, h | 3 | 1 |
| House Wm, | 2 | 2 | Lewis Isaac, h | 9 | 13 |
| Huffman Daniel, f | 7 | 23 | Lewis John, f | 10 | 18 |
| Humphrey M, f | 13 | 13 | Lewis L, f | 8 | 14 |
| Hunter John, f | 13 | 22 | Lockhard L, | 5 | 8 |
| Hunter Samuel, f | 13 | 21 | Lovelace Simon, f | 11 | 22 |
| Husband A, teacher, h | 10 | 21 | Low David H, f | 10 | 24 |
| Innis John, f | 12 | 7 | Loyd James, f | 1 | 2 |
| Jackson John, f | 11 | 13 | Lumoth John & Jas, f | 2 | 16 |
| Jeffrey Mary, | 12 | 21 | Lundy Benjamin, f | 3 | 5&6 |
| Johnson Henry, f | 3 | 15 | Lundy Edwin H, h | 4 | 5 |
| Johnson Joseph, f | 3 | 13 | Lundy Samuel, f | 7 | 7 |
| Jones Hugh, f | 8 | 6 | Lutes Geo, f | 4 | 9 |
| Kellum Geo, f | 13 | 17 | Lutes Henry, carpenter, f | 3 | 9 |
| Kellum Jason, f | 10 | 6 | Lutes Wm, f | 4 | 9 |
| Kenneda Samuel H | 7 | 16 | Lymbumer Chas, f | 14 | 12 |
| Kerr Walter, | 3 | 5 | Lyndon Robert, f | 8 | 24 |
| Killum Franklin, f | 10 | 5 | McAllister Rev James | 8 | 7 |
| Killum John, f | 9 | 7 | McAllister W, f | 1 | 1 |

McAlpine Joh
McClellan Joh
McClellan Wm
McCool Archi
McCool Josepl
McCool Robert
McCullough J,
McEwan Jame
McFarlane Joh
McGilvray Wn
McGregory Jai
McGregory D C
McInelly Joh
McIntosh Geo
McIntosh Jabe
McIntosh Wm,
McIntyre Alex
McKee Alex, f
McKelir Wm, f
McKerlie John
McKerlie Peter
McKerlie Walt
McLaren John
McMan Geo, f
McMan P, f
McMichael Ale
McMichael Au
McMichael Cal
McMichael Jau
McMichael Jos
McMichael Osc
McMichael Sim
McMichael Wn
McPherson Joh
Mahoney Danie
Major Robert,
Markle Geo, f
Marshall Edmu
Martin Samuel,
Massacar Abrar
Massacar Abrar
Massacar Allan
Massacar C, lab
Massacar Edga
Massacar Enoch
Massacar Gilber
Massacar John
Massacar John
Massacar John
Massacar Job, f
Massacar Lewis,

TOWNSHIP OF TOWNSEND.

275

Con. Lot.

1 14
 9 23
 9 19
 11 4
 5 9
 11 4
 10 13
 11 7
 6 19
 10 5
 8 20
 6 18
 11 4
 10 3
 11 4
 13 7&8
 11 7
 6 18
 13 13
 11 4
 3 8
 5 1
 13 2
 8 7
 5 1
 9 3
 11 12
 11 12
 f 10 21
 1, f 13 8
 12 22
 3 9
 3 1
 9 13
 10 18
 8 14
 5 8
 11 22
 10 24
 1 2
 2 16
 3 5&6
 4 5
 7 7
 4 9
 3 9
 4 9
 14 12
 8 24
 8 7
 1 1

Con. Lot.

McAlpine John, collector, f 8 8
 McClellan John, f 10 18
 McClellan Wm H, h 13 8
 McCool Archibald, f 9 5&6
 McCool Joseph, f 9 5&6
 McCool Robert, f 8 5
 McCullough J, shoemaker, f 2 18
 McEwan James, f 3 4
 McFarlane John, shoemaker, f 11 4
 McGilvray Wm, tanner, f 14 12
 McGregory James, h 14 9
 McGregory D C, shoemaker, f 12 16
 McInelly John B, 14 6
 McIntosh Geo B, teacher, h 14 1
 McIntosh Jabez, f 10 11
 McIntosh Wm, f 9 8
 McIntyre Alex, brewer, f 14 1
 McKee Alex, h 14 18
 McKelir Wm, f 4 2
 McKerlie John & Alex, f 4 1
 McKerlie Peter, f 4 10
 McKerlie Walter, f 4 2
 McLaren John, f 8 18
 McMan Geo, f 12 20
 McMan P, f 12 19
 McMichael Alex, f 6 8
 McMichael Aaron, f 5 7
 McMichael Calvin, h 6 10
 McMichael James, f 4 12
 McMichael Joseph, f 6 9
 McMichael Oscar, f 10 17
 McMichael Simon, f 11 17
 McMichael Wm, f 8 7
 McPherson John, lab, h 10 21
 Mahoney Daniel, f 13 17
 Major Robert, wagon maker, f 9 18
 Markle Geo, f 2 8
 Marshall Edmund, lab, f 13 8
 Martin Samuel, f 10 19
 Massacar Abram, f 9 9
 Massacar Abram, f 10 21
 Massacar Allan, f 6 7
 Massacar C, lab, h 8 7
 Massacar Edgar, f 7 8
 Massacar Enoch, 7 2
 Massacar Gilbert, f 6 7
 Massacar Abram, f 7 7
 Massecar John, f 9 9
 Massecar John C, f 9 10
 Massacar Job, f 7 3
 Massacar Lewis, h 4 9

Con. Lot.

Massecar Wm, f 4 7&8
 Massecar Walker, f F 9
 MATTHEWS EDWARD, clerk of court, 8 7
 Matthews Harry, f 7 3
 Merril Charles, merchant, f 8 7
 Merril Elijah, f 11 10
 Merril Isaac W, f 2 17
 Merril Joseph A, M D, 8 7
 Merril Robt J, f 4 24
 Mickland Richard, h 10 15
 Miller Aquilla, f 9 13
 Miller Martiu, f 14 21
 Mills James, h 11 14
 Misner Nicholas, f 12 12
 Mitchell John, f 13 8
 Moore Edward, carpenter, f 10 21
 Montross Geo, f 2 5
 Moore James, f 8 18
 Moore John, f 7 17
 Moore Thomas, f 11 15
 Murray J P, h 7 1
 Murray Wm, f 6 4
 Murphy Jno, f 14 24
 Nelles Abram, f 5 12
 Nelles John, f 2 9
 Nelles Joseph J, f 5 11&12
 Nelles Joseph, f 2 9
 Nelles Simon P, f 2 13
 Nelles Warren, f 5 13
 Newman James, f 6 22
 Nickuson Wm, 13 1
 Nicholson John, blksmith, f 3 24
 Nuser B, h 10 24
 O'Carf James, f 14 1
 O'Donnell John, f 3 2
 Offard Robert, f 14 12
 O'Herron James, carpenter, f 8 7
 O'Herron Morris, blksmith, h 8 7
 Olds Watson, carpenter, f 14 12
 Oliver Andrew, and Samnel Baunister, h 5 6 and 5 5
 Oliver James, h 11 5
 Oliver Wm, f 14 10
 Olmstead Harry, f 4 12
 Olmstead John, f 2 10
 Olmstead Simon, f 6 11
 Osborne James W, M D, f 3 18
 Osborne John, f 4 24
 Osborne Sidney, f 13 17
 Overholt Isaac and Wm, f 4 20

| | Con. Lot. | | Con. Lot. | |
|-----------------------------|-----------|--------------------------------|-----------|-------------------|
| Padden Horace, f | 14 15 | Rumer Wm, f | 6 18 | Secord Abram, h |
| Page John, h | 4 19 | Rush Joseph, h | 14 24 | Secord Daniel, f |
| Palmer Peter, mason, f | 8 7 | Ryan Thos, f | 13 19 | Secord Geo, f |
| Park Chas, f | 9 13 | Ryerson Mary, | 9 8 | Secord Wm, f |
| Park Geo W, merchant, f | 8 7 | Reader Moses, f | 2 15 | Shannon Henry, f |
| Parney Aaron, f | 4 3 | Redker Jno P, tailor, f | 8 7 | Sharp Phebe, |
| Parney E, f | 2 20 | Reeve Foster, h | 13 1 | Shaver Jno, h |
| Parney David, f | 5 7 | Renton James, f | 14 12 | Shaw Anson, h |
| Parney Henry, f | 5 4 | Ribble David, f | 8 24 | Shaw Baldwin, f |
| Parney James, f | 7 9 | Rice Philip, f | 9 14 | Shaw Franklin, f |
| Parney John, f | 6 2 | Rice Reuben, f | 9 15 | Shaw Hiram, f |
| Parney Wesley, f | 6 3 | Richards John, miller, f | 13 16 | Shaw John, f |
| Parney Wm, bailiff, f | 7 7 | Richards Wm H, f | 8 3 | Shaw Jno M, f |
| Parsons John S, h | 10 5 | Riddle James, h | 3 6 | Shaw Kinsley, f |
| Paskin Henry, carpenter, f | 14 17 | Riddle Johu, f | 5 4 | Shaw Vincent, f |
| Pearsall John, carpenter, f | 2 7 | Roberts Geo, miller, f | 2 4 | Shay Humphrey, |
| Pearson Alfred, h | 10 21 | Roberts Henry, h | 8 7 | Sheldon Edward, |
| Perry Elijah, f | 8 1 | Roberts Robert, laborer, h | 8 6 | Shephard Jno, f |
| Perry Thos, f | 9 6&7 | Roberts John, h | 1 8 | Shrigley W O R, |
| Peterham Samuel, f | 11 21 | Robertson M, | 4 4 | Skinner Alex, m |
| Petno John, f | 1 8 | Robertson Wm, f | 9 22 | Skinow Wm P, f |
| Pettitt Hiram, h | 14 2 | Robertson Wm, | 4 9 | Sinclair Harley f |
| Pettitt Jonathan, f | 8 14 | Robinson Elias, f | 2 10 | Sinclair Jno, f |
| Pettitt Philip, f | 13 4 | Robinson Eli, h | 7 5 | Sinclair Robt, f |
| Pettitt Thos, h | 7 1 | Robinson M, f | 3 13 | Slaght Albert, f |
| Pettitt Uriah, f | 9 13 | Robinson Hiram, f | 3 18 | Slaght A, f |
| Pew Charles, f | 6 2 | Robinson Geo, mason, f | 12 2 | Slaght Rev A, f |
| Phelps Champion J, f | 5 14 | Robinson James, f | 4 6 | Slaght David, f |
| Phelps David, f | 1 13 | Robinson John, h | 6 13 | Slaght Eli, h |
| Pichel David, f | 6 21 | Robinson Richard, f | 2 10 | Slaght Elias, h |
| Pickhorn Wm S, shoemaker, f | 8 7 | Robinson Sherman, f | 7 11 | Slaght Freeman, |
| Porter Cyrus K, f | 8 14 | Robinson Thos, f | 5 16 | Slaght Hiram, f |
| Porter James, f | 12 19 | Robinson Wm, f | 3 10 | Slaght Ira, f |
| Porter Samuel, f | 12 18 | Robinson Walter, h | 7 11 | Slaght Israel, m |
| Porter Thomas, f | 11 19 | Runner Albert, f | 3 31 | Slaght James, h |
| Potts Isaac, f | 11 11 | Runner Adam, f | 3 22 | Slaght Levi, f |
| Pritchard James, f | 12 13 | Runner David, shoemaker, f | 3 19 | Slaght Matthias, |
| Pursell Jonathan J, f | 8 7 | Runner Geo, f | 4 21 | Slaght O, lab, f |
| Pursley Allen, f | 10 6 | Runner John, f | 3 22 | Slaght Philip, |
| Pursley C, f | 10 10 | Rusling David, blksmith, f | 3 13 | Slaght Robt, h |
| Pursley Samuel, f | 8 7 | Sallyburg John, carpenter, f | 11 8 | Slate E, lab, f |
| Quinlin John, f | 11 16 | Sallyburg Philip, carpenter, f | 11 4 | Sly A, innkeeper, |
| Quinlin Patrick, f | 11 16 | Saville Josiah, h | 13 9 | Smith A, h |
| Rock Isaac, f | 4 8 | Sayles Chas, f | 2 5 | Smith Abel, f |
| Rock Silas, f | 4 7&8 | Schuyler Horace, f | 7 19 | Smith David, f |
| Rock Thos, builder, f | 7 7 | Schuyler Jno, f | 14 5 | Smith Daniel, f |
| Rock Wm, f | 4 8 | Schuyler Lewis, f | 13 6 | Smith Elijah, h |
| Rodwell Thos, h | 9 18 | Schuyler Luther, f | 11 23 | Smith Enoch, f |
| Rogers O, f | 3 17 | Scuyler Frances, f | 13 6 | Smith Geo, h |
| Rossell Joseph, h | 3 1 | Scuyler James, f | 14 9 | Smith Geo, h |
| Rouce Oliver C, merchant, f | 4 12 | Scuyler Wm, f | 14 5 | Smith Geo, h |

| Con. Lot. | | Con. Lot. | | Con. Lot. | |
|-----------|----|-----------|-----|-----------|-----|
| 6 | 18 | 12 | 15 | 12 | 24 |
| 14 | 24 | 1 | 10 | 13 | 18 |
| 13 | 19 | 1 | 11 | 8 | 7 |
| 9 | 8 | 1 | 11 | 14 | 12 |
| 2 | 15 | 3 | 6&5 | 13 | 16 |
| 8 | 7 | 2 | 19 | 7 | 17 |
| 13 | 1 | 7 | 7 | 8 | 21 |
| 14 | 12 | 13 | 5 | 3 | 4 |
| 8 | 24 | 12 | 5 | 3 | 1 |
| 9 | 14 | 13 | 7 | 13 | 16 |
| 9 | 15 | 13 | 13 | 13 | 7 |
| 13 | 16 | 9 | 9 | 9 | 23 |
| 8 | 3 | 13 | 10 | 8 | 11 |
| 3 | 6 | 13 | 4 | 2 | 2 |
| 5 | 4 | 13 | 10 | 8 | 18 |
| 2 | 4 | 11 | 11 | 12 | 10 |
| 8 | 7 | 3 | 12 | 12 | 16 |
| 8 | 6 | 10 | 2 | 8 | 7 |
| 1 | 8 | 8 | 7 | 8 | 13 |
| 4 | 4 | 3 | 5 | 2 | 22 |
| 9 | 22 | 12 | 4 | 13 | 12 |
| 4 | 9 | 4 | 19 | 9 | 24* |
| 2 | 10 | 12 | 16 | 9 | 24 |
| 7 | 5 | 11 | 19 | 5 | 7 |
| 3 | 13 | 6 | 17 | 12 | 18 |
| 3 | 18 | 6 | 17 | 7 | 1 |
| 12 | 2 | 8 | 7 | 6 | 1 |
| 4 | 6 | 4 | 7&8 | 6 | 2 |
| 6 | 13 | 3 | 20 | 7 | 4 |
| 2 | 10 | 3 | 20 | 7 | 4 |
| 7 | 11 | 4 | 7&8 | 7 | 7 |
| 5 | 16 | 10 | 9 | 7 | 18 |
| 3 | 10 | 5 | 17 | 7 | 18 |
| 7 | 11 | 8 | 13 | 8 | 13 |
| 3 | 31 | 1 | 5 | 14 | 14 |
| 3 | 22 | 8 | 13 | 3 | 13 |
| f 3 | 19 | 8 | 19 | 5 | 3 |
| 4 | 21 | 4 | 8 | 6 | 6 |
| 3 | 22 | 8 | 17 | 5 | 10 |
| 3 | 13 | 4 | 11 | 13 | 16 |
| f 11 | 8 | 2 | 19 | 6 | 5 |
| f 11 | 4 | 8 | 7 | 12 | 10 |
| 13 | 9 | 7 | 11 | 12 | 11 |
| 2 | 5 | 8 | 21 | 8 | 21 |
| 7 | 19 | 8 | 12 | 2 | 18 |
| 14 | 5 | 2 | 6 | 5 | 2 |
| 13 | 6 | 9 | 22 | 2 | 20 |
| 11 | 23 | 5 | 16 | 9 | 21 |
| 13 | 6 | 9 | 12 | 1 | 3 |
| 14 | 9 | 13 | 12 | 4 | 20 |
| 14 | 5 | 8 | 12 | 5 | 18 |

| | Cob. Lot. | | Con. Lot. |
|-----------------------------|-----------|-------------------------------|-----------|
| Tate James, f | 12 7 | Wells Wm. | 7 7 |
| Taylor John, h | 5 20 | Weston Wm, f | 13 1 |
| Taylor Lewis, h | 5 18 | Whitham James, h | 8 16 |
| Terry John, cabinetmaker, h | 8 7 | Whittaker Robt. | 9 24 |
| Thomas Benj, merchant, f | 4 24 | Whiting Isaac, h | 10 15 |
| Thomas Squire, f | 4 22 | Widner John W, f | 12 3 |
| Thompson Henry, h | 12 20 | Wilcox Edward, miller, f | 5 24 |
| Thompson Jno, h | 13 18 | Wilcox Geo, f | 4 22 |
| Thompson Thos, f | 11 22 | Wilcox John, sen. | 4 23 |
| Thompson Thos G, f | 12 23 | Wilcox John H, f | 4 23 |
| Thompson Wm C, f | 11 22 | Wilton Chas f | 9 2 |
| Tobin D, f | 2 14 | Williams James G, f | 14 4 |
| Tobin Martin, butcher, f | 4 12 | Williams Thos, blkemith, f | 9 18 |
| Toms John, miller, f | 10 22 | Williams W B B, f | 13 16 |
| Tool Geo, lab, h | 11 21 | Wilson Hugh, f | 11 15 |
| Townsend James A, f | 5 24 | Wilson James R. f | 4 4 |
| Townsend John E, h | 1 16 | Wilson Rev James, f | 3 7 |
| Townsend Robert, f | 1 16 | Wilcox Joseph, f | 9 21 |
| Toiller D'Arcy, f | 5 22 | Wilson Peter, f | 3 7 |
| Tousdell Jno, mason, f | 7 7 | Winkworth Chas, h | 7 24 |
| Tupper Jeremiah, f | 1 3 | Wintermuster Jas, blkemith, f | 8 7 |
| * Turner Frank, f | 2 18 | Winter Robert, f | 14 11 |
| Upper Frank, f | 11 21 | Wisson Samuel, lab, f | 11 4 |
| Upper Geo A, h | 13 24 | Woodhouse Wm, h | 9 18 |
| Upper James S, merchant, f | 8 19 | Woodley A, f | 5 11 |
| Vail Chas L, f | 12 15 | Woodley Aaron, f | 7 16 |
| Vail Geo & Edward, | 14 14 | Woodley A, f | 14 7 |
| Vail Geo, h | 12 15 | Woodley Benjamin, f | 3 11 |
| Vail L, f | 13 15 | Woodley Geo, f | 6 11 |
| Vanevery John, h | 5 19 | Woodley Israel, f | 3 13 |
| Vanevery Lewis, f | 9 19 | Woodley John, f | 7 10 |
| Vansoon Benj, blksmith, h | 9 13 | Woodley John, f | 3 12 |
| Vansoon Jno, innkeeper, f | 3 24 | Woodley Joseph B, f | 13 3 |
| Vansoon Rev Jacob, f | 6 12 | Woodley Martin, f | 7 16 |
| Vastbinder Philip, f | 12 1 | Woodley Philip, f | 7 10 |
| Vrooman David, f | 14 16 | Woolsey Joseph, h | 12 21 |
| Walker Alfred, f | * 7 13 | Woolsey Wm, f | 10 19 |
| Walker Baldwin, f | 9 10 | Wooden Jno, h | 7 6 |
| Walker Edward, f | 10 7&8 | Wooden P, f | 7 21 |
| Walker John, f | 7 19 | Wormington Horace, f | 14 21 |
| Walker Lewis, f | 7 19 | Wormington James, f | 14 21 |
| Walker Robt, f | 10 7 | Wongham Walt'r, tnmith h | 8 7 |
| Walker Willard, f | 10 7 | Wright Thos, f | 10 18 |
| Wallace Alex, f | 11 13 | Wyckoff Isaac G, f | 12 17 |
| Wallace Geo, f | 4 6 | Wymer Alex, h | 3 8 |
| Walrath Wm, f | 9 18 | Wymer Adam, f | 3 7 |
| Walsh Robert, | 2 5 | Wymer David, f | 2 18 |
| Walsh Myard, | 2 5 | Wymer Eli, f | 4 20 |
| Matthews Cerdell, h | 7 23 | Wymer James, f | 3 19 |
| Waugh John, f | 8 1 | Wymer John, h | 11 21 |
| Weaver Jno, innkeeper, f | 7 1 | Wymer Otis, f | 3 7 |

Yeatman Wm,
Yerke Matthew.
Youmans C, f
Youmans J & V

TOWNSHIP OF TOWNSEND.

279

| Con. Lot. | Con. Lot. | Con. Lot. |
|-------------|-------------------------------|-----------------------|
| 7 7 | Yeatman Wm, wagonmaker 7 6 | Youngs Robert, f 12 3 |
| 13 1 | Yerks Matthew, f 7 8 | Youngs Wm, f 1 9 |
| 8 16 | Youmans C, f 14 16 | Zimmerman C, h 7 24 |
| 9 24 | Youmans J & W, H & J, f 14 15 | |
| 10 15 | | |
| 12 3 | | |
| f 5 24 | | |
| 4 22 | | |
| 4 23 | | |
| 4 23 | | |
| 9 2 | | |
| 14 4 | | |
| th, f 9 18 | | |
| 13 16 | | |
| 11 15 | | |
| 4 4 | | |
| 3 7 | | |
| 9 21 | | |
| 3 7 | | |
| 7 24 | | |
| mith, f 8 7 | | |
| 14 11 | | |
| 11 4 | | |
| 9 18 | | |
| 5 11 | | |
| 7 16 | | |
| 14 7 | | |
| 3 11 | | |
| 6 11 | | |
| 3 13 | | |
| 7 10 | | |
| 3 12 | | |
| 13 3 | | |
| 7 16 | | |
| 7 10 | | |
| 12 21 | | |
| 10 19 | | |
| 7 6 | | |
| 7 21 | | |
| 14 21 | | |
| 14 21 | | |
| ith h 8 7 | | |
| 10 18 | | |
| 12 17 | | |
| 3 8 | | |
| 3 7 | | |
| 2 18 | | |
| 4 20 | | |
| 3 19 | | |
| 11 21 | | |
| 3 7 | | |

TOWNSHIP OF WALSINGHAM.

Alphabetical List of Residents.

| | Con. Lot. | | Con. Lot. |
|------------------------------|-----------|---------------------------|-----------|
| Abbott Daniel, f | 8 3 | Barrett H M, f | B 7 |
| Abbott Isaac, f | 9 2 | Barrett Massey, f | 1 16 |
| Abbott Robt, f | 9 2 | Barrett P & A, f | B 4 |
| Abbott Timothy, f | B 6 | Barton Thos, f | 14 9 |
| Able Jno, f | 10 22 | Beaumont Henry, f | B 8 |
| Acker Hugh, f | 13 21 | Beaumont Isaac, f | A & B 8 |
| Acker Gerritt, f | 13 21 | Beaumont Owen, f | A & B 12 |
| Adams Joseph, f | 6 13 | Becker Edward, h | 1 20 |
| Alexander Geo, f | 8 17 | Becker Henry, f | 1 9 |
| Allen Alex, f | A 17 | Becker Isaac, f | A 16 |
| Alwood Alex, h | 13 5 | Becker Jacob, h | 3 13 |
| Alwood James, f | 13 5 | Becker Jno sen, f | A 12 |
| Alwood Jno, f | 12 6 | Becker Josiah & Jacob, f | B 2 |
| Amesbury Charles, h | A 16 | Becker Mrs H, f | 1 21 |
| Andrews Geo, h | 6 1 | Becker Mrs J, f | 7 16 |
| Anderson Jas, f | A 10 | Beeman Mrs Wm, h | A 3 |
| Anderson Jno, butcher, f | A 16 | Bell Isaac, f | 4 24 |
| Anderson T C, merchant, f | 4 12 | Benedit Jno, f | 4 1 |
| Anderson Wm, f | A 15 | Bennett Aaron, f | 3 19 |
| Anderson W W, h | A 16 | Bennett Chancey, clerk, h | A 16 |
| Anger B, h | 3 13 | Bennett Daniel, h | 1 24 |
| Anger Geo N, f | 3 10 | Bennett Henry, f | 4 10 |
| Anger Geo, h | 4 7 | Bennett Joseph, f | B 10 |
| Anger Jacob, f | A 17 | Bennett Merrett, h | 4 10 |
| Appleford Jno G, minister, f | 13 17 | Bennett Philo, h | A 16 |
| Argyle Geo, innkeeper, f | 5 10 | Berdan Albert, h | 13 10 |
| Argyle Wm, h | A 15 | Biddulph N H, h | 6 12 |
| Armour Edward, h | 4 2 | Bingham Charles, f | B 8 |
| Armstrong C & W, f | 14 11 | Bingham Jno, butcher, h | 4 12 |
| Arnold L W, h | 12 21 | Bingham Wm G, f | B 9 |
| Arnold Stephen, h | 12 21 | Bloomfield Edward, h | 14 19 |
| Ashford Jno, f | 3 2 | Bloomfield Nelson, h | 10 23 |
| Awford Jno, f | 7 18 | Blumestian Jno, f | 3 1 |
| Axford Wm H, h | 14 12 | Booth John, h | 14 19 |
| Ayers Geo, h | 2 22 | Botham Henry, h | 5 13 |
| Backhouse J A, f | 2 23 | Bouck Jno, h | 7 12 |
| Backhouse J H, miller, f | 2 17 | Boughner Daniel, h | 12 13 |
| Backhouse J D, h | 2 18 | Boughner D, postmaster, h | 12 13 |
| Backhouse M, h | 2 18 | Boughner Hiram, f | 12 13 |
| Backhouse Peter, f | 1 17 | Boyd J, h | 9 13 |
| Backhouse Wm C, f | 2 20 | Boyd Wm S, h | 8 12 |
| Bailey G P, h | A 17 | Boyd Wm, h | 13 4 |
| Baldwin Jno, f | 3 25 | Brackenbury Jno, h | 12 23 |
| Barckley James f | 10 18 | Brando Abraham, f | 2 22 |
| Barnes Wm, h | 12 3 | Brando Henry sen, f | 2 21 |
| Barrett Alex, f | B 3 | Brando Henry jun, h | 2 21 |

Brando Jacob
 Brando Jacob
 Brando Thom
 Brando Wm I
 Brant Edward
 Bressears Lev
 Briddle Danie
 Briddle Geo, f
 Bridzeman H
 Bridgeman Tl
 Bridgeman W
 Bristow Jno, f
 Brooks Wm, f
 Brown Alfred
 Brown S D, in
 Brown Henry
 Brown Isaac se
 Brown Joshua
 Brown Moses
 Brown Peter se
 Brown Peter ju
 Brown Reuben
 Brown Tyler, f
 Brown Wm, h
 Buchner Ozias
 Budd Geo, h
 Bulcher Wm, f
 Bullington Wm
 Buker Wm, h
 Bunning Wm
 Burgess Thoma
 Burgor Aaron
 Burrows Arnol
 Burrows D R, f
 Burtch Titus, s
 Butler Patrick
 Cadogan Geo s
 Cadogan Walt
 Cahoon Milton
 Cartwright W
 Careless Richar
 Casor Jno, h
 Cassidy Wm, h
 Cattle Edward
 Cattle George l
 Cattle Jno, h
 Chadwick J W
 Chambers Davi
 Chambers Dani
 Chambers Isaac
 Chambers Wm,

TOWNSHIP OF WALSLINGHAM.

281

| | Con. Lot. | | Con. Lot. | | Con. Lot. | | |
|--|-----------|----------------------------|-----------|----|-------------------------------|------------|----|
| | | Brando Jacob sen, f | 2 | 12 | Charlton Jno, f | 14 | 19 |
| | | Brando Jacob jun, h | 3 | 16 | Chresterman Jno, shoemaker, f | 1 | 24 |
| | | Brando Thomas f | 2 | 21 | Christmas Geo, wagonmaker, f | 6 | 13 |
| | | Brando Wm R, f | 7 | 15 | Clemens Boyle, h | 1 | 24 |
| | | Brant Edward, h | 13 | 6 | Cline Peter, f | 14 | 12 |
| | | Bressears Lewis, h | 1 | 4 | Cole Wm, f | 10 | 16 |
| | | Briddle Daniel, h | 2 | 4 | Collins Jno, h | 11 | 16 |
| | | Briddle Geo, f | 2 | 5 | Corner Jno T, h | 5 | 11 |
| | | Bridgeman Hewitt, f | 9 | 19 | Connor Wm, f | 8 | 3 |
| | | Bridgeman Thomas, f | 9 | 20 | Cook Wm, minister, h | 3 | 22 |
| | | Bridgeman W, f | 8 | 20 | Cope Jonas, f | 1 | 24 |
| | | Bristow Jno, h | 6 | 13 | Countryman A, f | A 14 | 15 |
| | | Brooks Wm, h | 12 | 21 | Countryman A J, f | A | 8 |
| | | Brown Alfred, f | B | 12 | Countryman Philip, f | A | 9 |
| | | Brown S D, innkeeper, f | 6 | 13 | Cowan Thomas, f | A | 16 |
| | | Brown Henry, f | 1 | 9 | Cox Geo, carpenter, f | 5 | 7 |
| | | Brown Isaac sen, f | 1 | 22 | Craig James, f | 9 | 18 |
| | | Brown Joshua, f | 14 | 21 | Craig Robt, f | 10 | 19 |
| | | Brown Moses, cooper, h | A | 13 | Credland Joseph, h | 8 | 5 |
| | | Brown Peter sen, f | 2 | 21 | Credland Mark, f | 8 | 5 |
| | | Brown Peter jun, f | 1 | 9 | Credland Robt, h | 1 | 10 |
| | | Brown Reuben, f | 6 | 13 | Croome James, f | 2 | 5 |
| | | Brown Tyler, f | 1 | 22 | Crosby Charles, h | 2 | 3 |
| | | Brown Wm, h | 2 | 8 | Crosby Robt, f | 2 | 3 |
| | | Buchner Ozias, f | A | 2 | Cruise Peter, f | 9 | 13 |
| | | Budd Geo, h | 5 | 7 | Cruise Wm, f | 7 | 16 |
| | | Bulcher Wm, f | 3 | 3 | Cuming Jno, h | 10 | 24 |
| | | Bullington Wm, f | 2 | 2 | Curtis Edwin, h | 7 | 13 |
| | | Bunker Wm, h | 13 | 16 | Curtis Roalund, f | 10 | 20 |
| | | Bunning Wm, f | 4 | 16 | Curtis Thomas, h | 12 | 17 |
| | | Burgess Thomas, h | 5 | 13 | Curtis Thomas, h | A | 17 |
| | | Burgor Aaron, h | 3 | 15 | Dales H & G, f | 10 | 23 |
| | | Burrows Arnold, f | 1 | 7 | Dancey Wm, f | 9 | 13 |
| | | Burrows D R, postmaster, f | 7 | 2 | Darley Geo, h | 8 | 13 |
| | | Burtch Titus, shoemaker, f | B | 10 | Davidson Jos, prop sawmill, f | 14 | 13 |
| | | Butler Patrick, f | 14 | 9 | Davis Eli, f | 11 | 21 |
| | | Cadogan Geo sen, f | B | 1 | Davis E, f | Gore A & B | |
| | | Cadogan Walter, h | A | 1 | Davis Hall, h | 4 | 12 |
| | | Cahoon Milton, h | 12 | 10 | Davis Jno, cabinet-maker, f | A | 16 |
| | | Cartwright W, butcher, h | A | 16 | Davis Jno M, f | 11 | 21 |
| | | Careless Richard, h | 2 | 19 | Davis W, f | 1 | 3 |
| | | Casor Jno, h | B | 10 | Dawson Thomas, f | 1 | 1 |
| | | Cassidy Wm, h | 10 | 8 | Dease Charles, h | 6 | 15 |
| | | Cattle Edward B, f | 13 | 19 | Dease C J, f | 1 | 24 |
| | | Cattle George H, f | 13 | 19 | Dease James, grocer, h | A | 16 |
| | | Cattle Jno, h | 13 | 19 | Dedrick A, f | A | 14 |
| | | Chadwick J W, h | A | 17 | Dedrick Charles, f | A | 14 |
| | | Chambers David, h | 10 | 13 | Dedrick J L, merchant, f | A | 17 |
| | | Chambers Daniel, grocer, h | A | 17 | Dedrick James, h | 1 | 13 |
| | | Chambers Isaac, f | 12 | 16 | Dedrick Jno, f | A | 15 |
| | | Chambers Wm, f | 18 | 20 | Dedrick Luke, f | 2 | 13 |

| | Con. Lot. | | Con. Lot. |
|--------------------------------|-----------|---|--------------------|
| Dedrick Lucas, f | A 15 | Fisher J W, f | 14 13 |
| Dedrick Samuel, f | A 13 | Fletcher D, blacksmith, f | 5 13 |
| Dedrick Thos, f | 1 15 | Forbes Wm, h | 10 22 |
| Dedrick Wm W, f | A 15 | Foster Edward, f | A 6 |
| Deig Frederick, f | 10 15 | Foster Elias, f | B 5 |
| Dench Jno, tailor, f | A 17 | Foster D B, f | A 5 |
| Deney Stephen, f | B 10 | Foster Isaac, f | A 6 |
| DeWitt E & J, f | B 11 | Foster Henry, h | B 6 |
| DeWitt O D, f | 9 12 | Foster J L, f | B 6 ² 7 |
| DeWolfe T R, f | 2 7 | Foster Nelson, h | B 5 |
| Dell Henry, h | 14 24 | Fowler Wm, f | A 17 |
| Dickinson Richard, h | A 17 | Francis Columbus, harness ma- ker, f | A 17 |
| Doan J, f | 13 17 | Franklin Benjamin, f | 1 5 |
| Dean J R, merchant, h | A 16 | Franklin Benjamin, M D, f | 5 12 |
| Downey Daniel, f | 13 9 | Franklin B, M D, f | A 16 |
| Downey M, f | 13 8 | Franklin Ethan, f | A 4 ² 5 |
| Duncan John, innkeeper, h | 1 24 | Franklin E, f | 1 12 |
| Duncan Robt, toll keeper, h | 1 10 | Franklin John, f | 1 5 |
| Durkee Gilbert, f | 7 10 | Franklin Nelson, f | 1 14 |
| Durham Joseph, f | 7 19 | Franklin Oliver, f | B 1 |
| Ellis Aaron, f | A 16 | Franklin Wm, sen, f | 1 14 |
| Ellis A, innkeeper, f | B 10 | Franklin Wm, jun, f | 1 8 |
| Ellis D, harness maker, f | A 16 | Franklin W, f | 9 3 |
| Ellis H C, h | A 16 | French Mary, f | A 16 |
| Ellis Joseph, f | A 16 | Fry James, shoemaker, h | 1 12 |
| Ellis Wm, f | A 16 | Fry Thomas, clerk, f | 7 5 |
| Evans Mrs E, f | 9 22 | Gamble Wm, h | 4 9 |
| Eyre Frederick, wheelwright, h | K 14 | Gardiner Jas & John, f | 11 4 |
| Eyre Samuel, tailor, h | A 17 | Gavitt A W, f | 14 2 |
| Fairburn James, h | 12 3 | Gatchell A N, h | 12 21 |
| Fairburn Wm G, h | 12 2 | Gillespie Geo, miller, h | A 15 |
| Farr Peter, h | 5 5 | Gillespie Wm, f | 2 24 |
| Ferguson James, f | 13 21 | Gilmour James, h | 8 13 |
| Ferman Henry, f | 12 19 | Glover John, cabinet-maker, f | A 17 |
| Ferman Reuben, f | 12 20 | Godby Robert, f | 11 1 |
| Ferris Francis, f | 6 16 | Goodinhea L W, f | 5 7 ² 8 |
| Ferris Geo, f | 7 16 | Gordon Mrs, f | A 17 |
| Ferris Jasper, h | 4 19 | Gordon Mrs, f | 9 23 |
| Fick Abner, f | 11 11 | Gordon Wm, sen, f | 9 23 |
| Fick C J, f | B 9 | Gordon Wm, jun, h | 9 23 |
| Fick Isaac, f | 7 5 | Gradon Thomas, f | 14 2 |
| Fick I, grocer, | A 16 | Grant Peter, carpenter, f | 9 21 |
| Fick Isaac, f | 9 1 | Gray Thomas C, f | 13 16 |
| Fick Jacob, f | A 9 | Gregory Charles, h | 5 8 |
| Fick John, h | 2 24 | Griffin Dudley, h | 4 17 |
| Fick John E, h | B 10 | Griffin Jacob, h | 5 18 |
| Fick P H, f | A 3 | Griffin Solomon, h | 3 15 |
| Fick McIntyre, h | B 12 | Grimley Francis, f | 9 13 |
| Fick Peter B, f | B 10 | Gustan John, miller, f | 7 18 |
| Finch Wm, f | 1 18 | Gustan John, f | A 7 |
| Fisher Donald, f | 4 24 | | |

Hagan Craig, h
Hamilton John,
Hannah Thomas
Hanson Wm, int
Harris Moses, f
Harris Peter, f
Haines Wm, h
Hathaway Thos
Haviland Wm, n
Hawley Henry, f
Hazer Aaron, f
Hazer A, f
Hazen Charles, f
Hazen E W, f
Hazen Elijah, bh
Hazen Edwey, f
Hazen Mrs A, f
Hazen Matthias,
Hazen James C,
Hazen John W,
Hazen Robert, f
Hazen J W, f
Hepburn Wm M
Hetherington Cu
Hethrington Joh
Hewitt Henry, f
Hewson Nathani
Hibbard Geo, h
Higgins Mrs, f
Hilliger S C, f
Hill Joseph, f
Hinds John, h
Hodgins Samuel,
Hotchkies Noble,
Holmes Robert, f
Holstead H & J, f
Holst Harold, f
Holtby John, h
Holt S N, attorn
Hood James, f
Horning Jacob, f
Horsham John, n
Horton Wm, f
Housk Harvey, h
House Wm, carpe
Howell Henry, h
Howey Jacob, h
Hudson John, h
Hughes Owen, h
Hunter B M, f
Hunter John, jun

TOWNSHIP OF WALSINGHAM.

283

| Con. Lot. | | Con. Lot. | | Con. Lot. |
|-------------|-------------------------------|-----------|------------------------------|-----------|
| 14 13 | Hagan Craig, h | 8 23 | Hunter John, f | 9 19 |
| f 5 13 | Hamilton John, f | 9 23 | Hunter Samuel, f | 11 17 |
| 10 22 | Hannah Thomas, f | 8 17 | Hutcheson Alex, f | 2 12 |
| A 6 | Hanson Wm, innkeeper, f | B 10 | Hutcheson A B, f | 2 9 |
| B 5 | Harris Moses, f | 4 14 | Hutcheson A O, f | 4 11 |
| A 5 | Harris Peter, f | 4 14 | Hutcheson Alfred, h | 3 11 |
| A 6 | Haines Wm, h | A 1 | Hutcheson Alex, f | 7 19 |
| B 6 | Hathaway Thomas, f | 2 22 | Hutcheson Edward, f | 4 11 |
| B 6&7 | Haviland Wm, minister, f | A 16 | Hutcheson Henry, f | 2 14&15 |
| B 5 | Hawley Henry, h | 5 13 | Hutcheson G W & T, h | 1 23 |
| A 17 | Hazer Aaron, f | 5 10 | Hutcheson James, f | 2 15 |
| esa ma- | Hazer A, f | A 12 | Hutcheson Wm, f | 8 4 |
| A 17 | Hazen Charles, postmaster | 5 10 | Hyland Patrick, f | 14 3 |
| 1 5 | Hazen E W, f | 13 20 | Jackson Charles, f | 10 19 |
| D, f 5 12 | Hazen Elijah, blacksmith, h | 4 10 | Jackson Edwin, h | 12 18 |
| A 16 | Hazen Edwey, f | 4 9 | Jackson James, f | 5 18 |
| A 4&5 | Hazen Mrs A, f | 5 9 | Jackson J H, f | 14 21 |
| 1 12 | Hazen Matthias, f | 5 10 | Jamieson Hugh, f | 5 16 |
| 1 5 | Hazen James C, shoemaker, h | 5 13 | Janes W C, f | 8 18 |
| 1 14 | Hazen John W, h | 5 10 | Jarvis Isaac, f | 10 20 |
| B 1 | Hazen Robert, f | 6 11 | Jarvis James M, f | 11 21 |
| 1 14 | Hazen J W, f | 5 10 | Johnson A R, h | 3 13 |
| 1 8 | Hepburn Wm M, h | 5 9 | Johnson Joseph, f | B 2 |
| 9 3 | Hetherington Cuthbert, f | 14 15 | Johnson Levi, h | 7 22 |
| A 16 | Hetherington John, f | 14 15 | Johnson Mrs, h | 10 24 |
| 1 12 | Hewitt Henry, f | 8 14 | Killmaster Geo A, f | 3 19 |
| 7 5 | Hewson Nathaniel, h | 2 16 | Killmaster H J, merchant, f | 11 13 |
| 4 9 | Hibbard Geo, h | 3 2 | Killmaster B, merchant, f | 2 5 |
| 11 4 | Higgins Mrs, f | 3 8 | Kincaid Robert, innkeeper, h | 5 12 |
| 14 2 | Hilliger S C, f | 14 23 | King Joseph, h | A 12 |
| 12 21 | Hill Joseph, f | 10 18 | Kitchen H L, postmaster, f | 1 24 |
| A 15 | Hinds John, h | 12 11 | Knowbs James, jun, h | 10 18 |
| 2 24 | Hodgins Samuel, tollkeeper, h | 2 13 | Knowbs James, sen, f | 10 17 |
| 8 13 | Hotchkiss Noble, f | 8 24 | Knowbs Wm, f | 9 17&18 |
| ker, f A 17 | Holmes Robert, h | 2 5 | Kriess Peter, f | 8 18 |
| 11 1 | Holstead H & J, lumbermen, h | 13 11 | Lafortune Frederick, f | 6 13 |
| 5 7&8 | Holst Harold, f | 5 8 | Lafortune Lewis, f | A 7 |
| A 17 | Holtby John, h | 12 18 | Lafortune Press, f | 1 3 |
| 9 23 | Holt S N, attorney, f | 1 13 | Lagrand Lewis, h | 10 6 |
| 9 23 | Hood James, f | 12 24 | Lale Frederick, h | 5 18 |
| 9 23 | Horning Jacob, h | 13 9 | Lalonde Samuel, h | 6 9 |
| 14 2 | Horsham John, miller, f | 13 24 | Lane C G, h | A 16 |
| 9 21 | Horton Wm, f | 4 2 | Lashopell Andrew, f | A 3 |
| 13 16 | Housk Harvey, h | 11 8 | Layman Thomas, f | 6 17 |
| 5 8 | House Wm, carpenter, f | 5 12 | Layman W E, cooper, h | A 17 |
| 4 17 | Howell Henry, h | 3 19 | Lea James W, druggist, h | A 17 |
| 5 18 | Howey Jacob, h | 11 6 | Lee B, f | 14 1 |
| 3 15 | Hudson John, h | A 16 | Lewis James, h | A 16 |
| 9 13 | Hughes Owen, h | 13 9 | Light Felix, f | 4 10 |
| 7 18 | Hunter B M, f | 11 17 | Logan Maria, f | B 10 |
| A 7 | Hunter John, jun, h | 9 22 | Louks Andrew, f | 3 9 |

| | Con. Lot. | | Con. Lot. |
|------------------------------|-----------|-------------------------------|-----------|
| Louks Charles, f | 3 8 | Matthews Ziba, f | 13 20 |
| Louks Jacob, jun, f | 3 10 | Meadows Wilkins, f | A 16 |
| Lovelace Charles, h | 11 10 | Meneary Wm, f | 6 18 |
| Lucas Thomas, blacksmith, h | 12 11 | Massecar Hiram, f | 12 20 |
| Lucas Wm, shoemaker, h | 11 12 | Meyer Geo E, f | 14 1 |
| Lyfield Wm, h | 3 7 | Meyers Wm H, f | 13 3 |
| McBurney James, f | 9 24 | Miller Geo, f | 6 13 |
| McCaffery Jas, f | 10 14 | Miller Joseph, h | 5 12 |
| McCallum John, h | 12 20 | Miller Philip, f | A 5 |
| McCoombs James, h | 7 5 | Miller S B, h | A 15 |
| McCready James, f | 13 14 | Miller Richard, h | 10 20 |
| McCready Joseph, f | 13 14 | Miller William, lumberman, f | 5 22 |
| McCready Wm, h | 13 14 | Mills John, f | 10 5 |
| McDonald Alex, h | 3 16 | Mills Wm, f | 11 6 |
| McDonald Donald, h | 8 13 | Milne Peter, blacksmith, f | 6 13 |
| McDonald Geo, h | 1 2 | Mitchner Simeon, f | gore 4 |
| McDougal James, innkeeper, h | 2 8 | Montross Wilson, f | 2 8 |
| McDonald Jonas, h | A 2 | Montroy John, f | 5 12 |
| McDonald John, carpenter, f | 1 24 | Moore H A, f | 3 12 |
| McDonald Robert, lumberer, h | 1 24 | Moore John A, f | 9 1 |
| M Donald Wm, f | 6 19 | Moore John, f | A 1 |
| McKay James, h | 4 9 | Mordan James, h | 1 24 |
| McKay John D, h | 8 13 | Morgan John D, f | 5 12 |
| McKin Mrs, f | 13 22 | Mordan Paul C, f | 5 16 |
| McKillin S & B, h | 8 5 | Morris Edward, h | 4 6 |
| McLarin Wm, f | 5 17 | Morse Jeremiah, h | 12 14 |
| McLan John, M D, h | 2 24 | Molberger Anthony, h | 11 9 |
| McLennan A, postmaster, f | A 17 | Mulkins Amos, h | 3 22 |
| McLennan John, h | 2 13 | Multon Andrew, h | 4 11 |
| McLish Andrew, f | A 4 | Murphy John, h | 10 9 |
| McMaster James, f | 14 16 | Murphy Patrick, f | 10 20 |
| McMaster J G & Wm, f | 14 16 | Murphy Thomas, h | 8 16 |
| McMaster R, carpenter, h | A 17 | Muer Fital, h | A 16 |
| McPherson Absolom, f | 8 19 | Myers John, h | 4 22 |
| McPherson Eli, h | 8 23 | Myers John, f | 4 21 |
| McPherson Robert, f | 8 20 | Myers Peter, h | 4 17 |
| McPherson Samuel, f | 8 23 | Myers Wm H, f | 4 22 |
| McQueen John, h | 7 20 | Nash Edward, h | 1 19 |
| Mabee Peter, h | A 17 | Nesbitt Samuel, f | 10 9 |
| Mabee S P, f | A 17 | Newby Robert, h | 13 2 |
| Mabie H A, f | A 17 | Newkirk Edward, h | A 16 |
| Maginnis Mrs, h | 12 6 | Newkirk Jas, cabinet-maker, h | A 16 |
| Mansell Nathac, f | 13 2 | Newkirk Moses, f | 2 22 |
| Mansfield Moses, f | gore 4&5 | Newkirk Peter, f | A 11&12 |
| Marshall Edmund, h | 8 16 | Newman G W, f | 3 22 |
| Marsland John, f | 14 22 | Nix Jacob, h | 14 20 |
| Martin Mrs, h | 11 4 | North John, h | 8 9 |
| Mason John, f | 7 14 | Oaks Joseph, wheelwright, h | A 16 |
| Mather Wm, h | 6 15 | Oliver Abraham, h | 14 10 |
| Matthews James, h | 11 12 | Oliver John W, f | 14 10 |
| Matthews John, h | 2 4 | O'Neil James, innkeeper, h | A 17 |

Osborne David, b
Osterout Samuel,
Overbaugh Isaac,
Overbaugh Joel,
Overbaugh Wm,
Paskins John, f
Patient Geo, sho
Patterson A, f
Peach James, ma
Peaker John T, l
Perney Vincent,
Peronto Michael,
Perry Barnabas, l
Perry Ira, f
Phelan John, M l
Pickersgill Thom
Pidgeon A, f
Pilkey Geo, h
Pirie Geo, shoem
Pittman Francis,
Pittman George,
Pittman Samuel,
Ponning Geo, f
Ponning Mark, h
Poole Nathaniel,
Pretty George, b
Pretty Geo, h
Pretty Henry, h
Pretty Thomas, f
Price Aaron W &
Price John, f
Price T P, f
Price Stephen, f
Price Thomas C, l
Prue Mitchell, h
Procruniar Antho
Procruniar H, car
Procruniar J W &
Procruniar J W,
Procruniar Peter,
Purly Wm, f
Rapejje H V A,
Rawlinson Aaron,
Raymond Charles,
Raymond Elijah, l
Raymond Geo, tin
Raymond Joseph,
Raymond Thomas
Raymond Wm, h
Reeves H, painter
Reid James, carpe

TOWNSHIP OF WALSINGHAM.

285

| Con. Lot. | | Con. Lot. | | Con. Lot. |
|-----------|---------|-------------------------------|-------------|-----------|
| 13 | 20 | | | |
| A | 16 | | | |
| 6 | 18 | | | |
| 12 | 20 | | | |
| 14 | 1 | | | |
| 13 | 3 | | | |
| 6 | 13 | | | |
| 5 | 12 | | | |
| A | 5 | | | |
| A | 15 | | | |
| 10 | 20 | | | |
| n, f | 5 | | | |
| 10 | 5 | | | |
| 11 | 6 | | | |
| 6 | 13 | | | |
| gore | 4 | | | |
| 2 | 8 | | | |
| 5 | 12 | | | |
| 3 | 12 | | | |
| 9 | 1 | | | |
| A | 1 | | | |
| 1 | 24 | | | |
| 5 | 12 | | | |
| 5 | 16 | | | |
| 4 | 6 | | | |
| 12 | 14 | | | |
| 11 | 9 | | | |
| 3 | 22 | | | |
| 4 | 11 | | | |
| 10 | 9 | | | |
| 10 | 20 | | | |
| 8 | 16 | | | |
| A | 16 | | | |
| 4 | 22 | | | |
| 4 | 21 | | | |
| 4 | 17 | | | |
| 4 | 22 | | | |
| 1 | 19 | | | |
| 10 | 9 | | | |
| 13 | 2 | | | |
| A | 16 | | | |
| r, h | A 16 | | | |
| 2 | 22 | | | |
| A | 11 & 12 | | | |
| 3 | 22 | | | |
| 14 | 20 | | | |
| 8 | 9 | | | |
| h | A 16 | | | |
| 14 | 10 | | | |
| 14 | 10 | | | |
| A | 17 | | | |
| | | Osborne David, blacksmith, f | B 7 | |
| | | Osterout Samuel, f | 1 12 | |
| | | Overbaugh Isaac, f | A 6 | |
| | | Overbaugh Joel, f | A 11 | |
| | | Overbaugh Wm, f | 1 4 | |
| | | Paskins John, f | 10 9 | |
| | | Patient Geo, shoemaker, h | A 17 | |
| | | Patterson A, f | 6 19 | |
| | | Peach James, mason, h | 1 18 | |
| | | Peaker John T, h | 6 18 | |
| | | Perney Vincent, h | 14 1 | |
| | | Peronto Michael, h | 5 12 | |
| | | Perry Barnabas, h | A 16 | |
| | | Perry Ira, f | A 17 | |
| | | Phelan John, M D, h | A 17 | |
| | | Pickersgill Thomas, f | 12 19 | |
| | | Pidgeon A, f | A 12 | |
| | | Pilkey Geo, h | 10 11 | |
| | | Pirie Geo, shoemaker, h | 5 13 | |
| | | Pittman Francis, h | A 17 | |
| | | Pittman George, h | 1 6 | |
| | | Pittman Samuel, f | 1 7 | |
| | | Ponting Geo, f | 4 18 | |
| | | Ponting Mark, h | 1 18 | |
| | | Poolo Nathaniel, f | 2 6 | |
| | | Pretty George, b | 3 6 | |
| | | Pretty Geo, h | 1 24 | |
| | | Pretty Henry, h | 3 18 | |
| | | Pretty Thomas, f | 3 16 | |
| | | Price Aaron W & Jas D, h | 3 24 | |
| | | Price John, f | 3 24 | |
| | | Price T P, f | 7 18 | |
| | | Price Stephen, f | 2 24 | |
| | | Price Thomas C, f | 3 24 | |
| | | Prue Mitchell, h | B 11 | |
| | | Procruniar Anthony, h | A 12 | |
| | | Procruniar H, carpenter, h | A 17 | |
| | | Procruniar J W & D, h | 1 24 | |
| | | Procruniar J W, f | A 12 | |
| | | Procruniar Peter, h | B 10 | |
| | | Purdy Wm, f | 8 20 | |
| | | Rapeljje H V A, f | 11 23 | |
| | | Rawlinson Aaron, f | 12 20 | |
| | | Raymond Charles, innkeeper, f | A 16 | |
| | | Raymond Elijah, h | 1 1 | |
| | | Raymond Geo, tinsmith, f | A 16 | |
| | | Raymond Joseph, f | A 16 | |
| | | Raymond Thomas C, h | gore 3 | |
| | | Raymond Wm, h | A 17 | |
| | | Reeves H, painter, f | 2 24 | |
| | | Reid James, carpenter, f | 14 21 | |
| | | Reid John & Robert, f | 13 24 | |
| | | Rew David, h | 8 21 | |
| | | Reynolds Henry T, h | 2 9 | |
| | | Reynolds Uriah, h | 3 19 | |
| | | Rhorer Daniel, f | 1 4 | |
| | | Rhorer Henry, f | 1 15 | |
| | | Rhorer Jacob, f | 10 3 | |
| | | Rhorer John, h | 10 3 | |
| | | Rhorer John, h | 8 4 | |
| | | Rhorer John, blacksmith, h | 1 18 | |
| | | Ribble Wm H, h | 5 1 | |
| | | Rice Geo, f | 7 17 | |
| | | Rice Jessie, f | 13 1 | |
| | | Richardson Richard, f | A 16 & 17 | |
| | | Riddle Sohn, h | 2 3 | |
| | | Rykman H J, h | 3 12 | |
| | | Ryan James, tailor, h | A 16 | |
| | | Robinson Alfred, f | 3 3 | |
| | | Robinson Frederick, f | 14 22 | |
| | | Robinson Henry, h | 14 17 | |
| | | Robinson Hiram, f | 10 14 | |
| | | Robinson Geo, f | 14 21 | |
| | | Robinson James, f | 14 21 | |
| | | Robinson James V, f | 13 1 | |
| | | Robinson J T, h | 11 13 | |
| | | Robinson Levi, h | 5 13 | |
| | | Robinson Wm, f | 4 1 | |
| | | Rockeyfeller Allen, h | A 11 | |
| | | Rockeyfeller Alex, f | 1 3 | |
| | | Rockeyfeller C, f | A 10 | |
| | | Rockeyfeller Mrs, f | A 11 | |
| | | Rockeyfeller W D, f | 1 3 | |
| | | Ross Charles, carpenter, f | A 16 | |
| | | Ross Hector, tailor, h | 2 7 | |
| | | Ross Wm, tailor, f | A 16 | |
| | | Roswell J C, h | 11 9 | |
| | | Russell Gilbert, h | 5 7 | |
| | | Saxton Isaac H, f | A 16 | |
| | | Saxton J H, f | A 16 | |
| | | Scandlin Anne, h | A 17 | |
| | | Schram E, h | 17 17 | |
| | | Schram Jno, f | 7 17 | |
| | | Sebam Jno, f | 8 22 | |
| | | Secord H. | A & B 7 & 8 | |
| | | Seymour Jno, f | 11 2 | |
| | | Sharp Christian, f | 7 21 | |
| | | Sharp Jno, f | 9 21 | |
| | | Shaw A, h | 5 24 | |
| | | Shaw Wm sen, h | 14 17 | |
| | | Shelby Francis, h | 8 20 | |
| | | Shelby Wm, h | 18 20 | |

| | Con. | Lot. | | Con. | Lot. |
|----------------------------|------|-------|-----------------------------|------|------|
| Sherman James, h | 5 | 7 | Taylor James, f | 1 | 7a8 |
| Shirk James, h | 9 | 22 | Taylor Jessie, carpenter, h | 12 | 18 |
| Shirk Jno. f | 5 | 17 | Taylor J & W, lubb'men, f | A | 13 |
| Shirk Uriah, f | 9 | 21 | Taylor Solomon, h | 14 | 10 |
| Shoemaker P & D, f | 1 | 21 | Territt James, f | 4 | 10 |
| Simmons A N, f | 10 | 16 | Terry Isaac, f | 4 | 10 |
| Simmons Franklin, f | 14 | 12 | Tester Henry, f | 6 | 18 |
| Simmons Hiram, f | 14 | 11 | Thompson Alex, f | 5 | 12 |
| Siuden Solomon, f | 13 | 10 | Thompson Jno, h | 3 | 19 |
| Sipprell E W, f | 9 | 20 | Tilley James, h | 2 | 4 |
| Slaight James, f | 13 | 1 | Tisdale Ephraim, f | 9 | 17 |
| Slought Jno, f | 13 | 9 | Toland Jno, h | 4 | 14 |
| Smith Benjamin, f | 1 | 21 | Townsend H C, f | 5 | 7 |
| Smith Daniel, f | 4 | 17 | Towusend Jno, h | 5 | 13 |
| Smith Elisha, f | 1 | 20 | Train A C, clerk, h | 2 | 7 |
| Smith E & G, f | 1 | 18a19 | Treadwell W H, minister. | 1 | 1 |
| Smith Henry, f | 1 | 20 | Trickett Jno, h | 1 | 12 |
| Smith H, merchant, f | 5 | 12 | Tromley F, innkeeper, f | A | 13 |
| Smith H T, f | 9 | 15 | Truchner Peter, f | B | 10 |
| Smith Isaac, f | 1 | 20 | Turrell Letia, f | A | 16 |
| Smith G J, lumberman, f | 12 | 6 | Tuttle Joseph, f | B | 10 |
| Smith Jacob, h | 14 | 2 | Underhill Jno, h | 2 | 13 |
| Smith Jeremiah, f | 14 | 10 | Underhill Wm, h | 4 | 6 |
| Smith Jno, shoemaker, f | 10 | 21 | Uptergrove J H, mercht, h | B | 10 |
| Smith Joseph, h | 14 | 12 | Vanetter Jno, f | 11 | 9 |
| Smith Lewis, blksmith, f | 10 | 20 | Vansickle Hezekiah, h | 11 | 10 |
| Smith T M & J W, h | A | 10 | Vanslyk Cornelius, h | A | 16 |
| Smith Robt, f | 1 | 20 | Voight Lewis, h | 13 | 13 |
| Smith Thomas, merchant, f | 3 | 21 | Walker Isaac, f | 12 | 16 |
| Smith Thomas, f | 1 | 2 | Warnsley Henry, f | 14 | 11 |
| Smith Wm, cooper, f | 14 | 24 | Wasson Jno, h | A | 17 |
| Smith Wm, blksmith, f | 12 | 12 | Waterbury G S, f | 5 | 24 |
| Smith W & E, shoemakers, f | 2 | 6 | Waterson Thomas, f | 13 | 20 |
| Smith Wm, f | 1 | 20 | Watts B, f | 5 | 21 |
| Snively Jno, f | 12 | 10 | Watts Uriah, pedler, h | 3 | 22 |
| Spencer Lot, f | B | 11 | Welsh B, f | 6 | 19 |
| Spencer Robt L, h | 10 | 21 | Welsh James, f | 13 | 17 |
| Springer Daniel, f | 14 | 10 | West Thomas, h | 14 | 23 |
| Sproul Wm, millwright, h | A | 17 | Wheeler Henry, f | 7 | 15 |
| Stearns Jno, lumberman, f | A | 16 | Wheeler Jno, f | 2 | 12 |
| Steinhoff Jno, merchant, f | 11 | 12 | Wheeler Richd, shoemaker, h | 5 | 12 |
| Stevenson Enos, h | 1 | 6 | Wheeler Wm, f | 10 | 19 |
| Stevenson R, | 9 | 5 | White Joseph, f | 2 | 11 |
| Stevenson Wm H, f | A | 16 | White Moses, f | A | 12 |
| Stewart Henry, h | 10 | 15 | Whitney Sardine, f | 14 | 1 |
| Strachan Jno, miller, h | A | 17 | Whitesell Eli, h | 6 | 21 |
| Stow Schuyler, h | A | 17 | Wiggins Isaac, f | 7 | 5 |
| Swain Geo, h | 12 | 17 | Wiggins Robt, f | 10 | 21 |
| Swain Gilbert, h | 12 | 17 | Wiley Richard, f | 8 | 3 |
| Swanton Wm, f | 4 | 10 | Wiley Samuel C, f | 10 | 2 |
| Tate David, f | 14 | 22 | Williams H B, f | 10 | 4 |

Williams Titu
 Williams Wm
 Willis Henry,
 Wilson David
 Wilson Edgar
 Wilson Ira, f
 Wilson Jno, f
 Wilson Jno B,
 Wilson M, f
 Wilson Oscar,
 Wiltse H, h
 Winger Elias,
 Wingrove Geo
 Wingrove Jas,
 Wingrove Tho
 Winters J H,
 Witcher D F,
 Wolvin Mrs, f

TOWNSHIP OF WALSHINGHAM.

Con Lot.
 1 7a8
 , h 12 18
 en, f A 13
 14 10
 4 10
 4 10
 6 18
 5 12
 3 19
 2 4
 9 17
 4 14
 5 7
 5 13
 2 7
 r, 1 1
 1 12
 A 13
 B 10
 A 16
 B 10
 2 13
 4 6
 B 10
 11 9
 11 10
 A 16
 13 13
 12 16
 14 11
 A 17
 5 24
 13 20
 5 21
 3 22
 6 19
 13 17
 14 23
 7 15
 2 12
 rer, h 5 12
 10 19
 2 11
 A 12
 14 1
 6 21
 7 5
 10 21
 8 3
 10 2
 10 4

| | Con. Lot. | | Con. Lot. |
|--------------------------|-----------|--|-----------|
| Williams Titus, f | 1 18 | Wolvin Wm, f | A 17 |
| Williams Wm P, f | 10 4 | Wood George, f | 12 24 |
| Willis Henry, f | Gore | Woodruff & McCallum, lum- bermen, f | 11 15 |
| Wilson David blksmith, f | 14 4 | Woodward Cabel, f | 9 4 |
| Wilson Edgar, f | 13 23 | Woodward D, grocer, f | 10 23 |
| Wilson Ira, f | 12 19 | Woodward Henry, f | 1 24 |
| Wilson Jno, f | 13 23 | Woodward Ira, h | 9 21 |
| Wilson Jno B, f | 10 16 | Woodward Nathan, f | A 17 |
| Wilson M, f | 13 20 | Woodward Paul, f | 1 23 |
| Wilson Oscar, f | 13 23 | Woodward Wm, f | A 14 |
| Wiltse H, h | 5 13 | Worley Jacob, h | 8 12 |
| Winger Elias, h | 14 4 | Wright David, h | A 16 |
| Wingrove Geo, f | 6 16 | Wyld Geo, f | 3 1 |
| Wingrove Jas, f | 6 17 | Young Abraham, h | 14 18 |
| Wingrove Thomas, f | 8 13 | Young J B, lumberman, h | 6 13 |
| Winters J H, f | 11 5 | Young Jno, h | 14 11 |
| Witcher D F, f | B 6 | | |
| Wolvin Mrs, f | 1 11 | | |

TOWNSHIP OF WINDHAM.

Alphabetical List of Residents.

| | Con. Lot. | | Con. Lot. |
|---------------------------|-----------|----------------------------|-----------|
| Adams Samuel, f | 12 8 | Bates Thomas, | 2 2 |
| Alexander James, f | 9 20 | Bath Joseph, | 14 20 |
| Alger James, | 14 2 | Batham James, f | 6 13 |
| Almas Christopher, f | 1 14 | Beachem Daniel, h | 14 9 |
| Almas Henry, f | 1 20 | Beachem Jno, h | 14 1 |
| Almas Jacob, f | 1 14 | Beal Jacob | 7 24 |
| Almas M A, f | 14 22 | Beal John, | 8 23 |
| Anderson A, f | 3 5a6 | Beam Aaron, | 4 12 |
| Anderson Henry, f | 8 18 | Beck Michael, | 10 16 |
| Anderson John, f | 3 17 | Becker Francis, | 2 22 |
| Anderson Joseph, f | 3 17 | Beekon S, | 9 7 |
| Anderson Robt, f | 8 1 | Beener Abraham, f | 7 17 |
| Anderson Samuel, f | 3 17 | Below Jacob, | 7 19 |
| Andrews Alling, f | 14 18 | Below John, | 7 20 |
| Andrews Jno, carpenter, f | 1 6 | Bennett Wm, | 4 10 |
| Andrews Wm, f | 1 6 | Berry Francis, f | 12 9 |
| Anscomb Wm, f | 10 5 | Berry Jno, | 14 6 |
| Arlwein Wm, f | 8 20 | Bertrand Daniel, | 5 24 |
| Armstrong James, f | 6 8 | Bertraod David, | 4 22 |
| Armstrong John, f | 6 3 | Bertrand Wm, | 5 23 |
| Axelby Robt, f | 1 20 | Blagney Edward, | 10 9 |
| Axford Abraham, f | 2 19 | Blagney John, | 10 10 |
| Axford George, f | 11 6 | Blagney John, | 10 11 |
| Axford Israel, f | 11 6 | Blake Wm, h | 7 2 |
| Axford Wellington, f | 11 9 | Bloomsfield P, | 8 5 |
| Bain Wm, | 10 23 | Boll John F, | - 19a20 |
| Bauster Wm, | 4 7,8a9 | Boll W, | 10 21 |
| Baker B F, | 8 25 | Bond Paul, | 1 2 |
| Baker David, | 8 11 | Book L, f | 4 21 |
| Baker H, | 8 12 | Boomer A M, | 3 12 |
| Baker J, f | 9 23 | Boomer D, | 3 14 |
| Baker Maurice, | 14 10 | Boomer H H, | 3 12 |
| Baker Philip | 13 16 | Boomer N D, h | 3 12 |
| Baker Valentine, | 12 21 | Boomer P, | 4 11 |
| Ball Wm H, | 4 7,8a9 | Bostwick John, f | 14 8 |
| Banslaugh Charles E, | 12 7 | Boughner A, | 11 8 |
| Barber E | 14 15 | Boughner Elias, | 13 6 |
| Barber John E | 14 15 | Boughner Nathan W, | 13 6 |
| Bartholomew Abraham | 4 5 | Boughner Nathan, | 11 19 |
| Bartholomew Henry, | 3 8 | Boughner Nelson, | 10 7 |
| Bartholomew John, | 4 5 | Boughner N, | 12 21 |
| Bartholomew Lewis, | 5 4 | Boughner Wm, h | 12 1 |
| Bartholomew Philip, | 5 4 | Bower J, | 5 17 |
| Bartholomew Wm, | 6 8 | Bower Thomas, | 5 17 |
| Basted Gilbert, f | 4 24 | Bowlby Wm, | 9 1 |
| Batens Abraham, | 2 6 | Bowman Franklin, blksmith, | 1 12 |
| Batens George, | 2 4 | Bowman James, h | 6 11 |

Bowman Philip
 Boyce John,
 Boyce Joseph,
 Brabbs Thoma
 Breakenridge J
 Brittain John,
 Brown Andrew
 Brown Mark,
 Brown Squire,
 Brown Wm,
 Buckberrough
 Buckberrough
 Buckberrough
 Budd Joseph,
 Budd Samuel,
 Budreaux Josep
 Burch Hetty,
 Burch Nathan,
 Burch Nathani
 Burk Daniel,
 Burk John,
 Burlingham Ch
 Burnett John,
 Burnham Angu
 Burnham Chas,
 Butler Daniel,
 Butler Francis,
 Butler Geo,
 Butler Oliver, f
 Byington Geo, l
 Byuck John,
 Camp Matthew,
 Camp Matthew,
 Camp Robt,
 Campbell Danie
 Canon Alex,
 Canon Jno,
 Canon Joseph,
 Cantelon Henry
 Carlyle James,
 Carlyle John,
 Carlyle John,
 Carpenter Alex
 Carter John,
 Casey James,
 Chadwick Samu
 Chambers Benso
 Chambers Harry
 Chambers Jame
 Chateron Charl
 Chatman Frankl

| Con. Lot. | | Con. Lot. | | Con. Lot. |
|-----------|-------------------------|-----------|---------------------------|-----------|
| | Bowman Philip | 14 17 | Chipps Andrew, | 14 20 |
| | Boyce John, | 9 10 | Chrysler James, | 6 15 |
| | Boyce Joseph, | 14 18 | Church Job, | 8 2 |
| 2 2 | Brabbs Thomas, | 2 4 | Church Jno J, | 2 4 |
| 14 20 | Breakenridge James G, | 12 8 | Church Oscar, | 3 5&6 |
| 6 13 | Brittain John, | 11 2 | Clark Henry, f | 9 16 |
| 14 9 | Brown Andrew, | 7 11 | Clark Thomas, | 10 8 |
| 14 1 | Brown Mark, | 14 12 | Clement J D N, | 5 7 |
| 7 24 | Brown Squire, | 8 18 | Clement R A, | 4 6 |
| 8 23 | Brown Wm, | 14 21 | Cline, Jacob, | 14 2 |
| 4 12 | Buckberrough James C, | 1 18 | Cline Peter, | 13 24 |
| 10 16 | Buckberrough D, | 1 10 | Cline S, | 12 22 |
| 2 22 | Buckberrough Jno, | 1 18 | Close Henry, f | 1 13 |
| 9 7 | Budd Joseph, | 10 22 | Coates George, | 14 6 |
| 7 17 | Budd Samuel, | 11 22 | Coates Timothy, f | 3 9 |
| 7 19 | Budreaux Joseph, | 5 13 | Cole Wm, | 13 21 |
| 7 20 | Burtch Hetty, | 14 19 | Collver Edwin, | 12 12 |
| 4 10 | Burtch Nathan, f | 14 21 | Collver Nelson, | 12 1 |
| 12 9 | Burtch Nathaniel, | 12 8 | Conlin Edward, | 11 24 |
| 14 6 | Burk Daniel, | 8 19 | Cook Enoch, | 4 11 |
| 5 24 | Bark John, | 13 10 | Cook Joseph, f | 7 20 |
| 4 22 | Burlingham Christopher, | 14 7 | Coon Abraham, | 1 17 |
| 5 23 | Burnett John, | 10 24 | Cooper Wm, | 4 11 |
| 10 9 | Burnham Angustus, | 13 19 | Cornell Harry, | 1 18 |
| 10 10 | Burnham Chas, | 13 19 | Cornell Jonathan, sawyer, | 1 18 |
| 10 11 | Butler Daniel, | 5 19 | Cornell Wm, | 3 18 |
| 7 2 | Butler Francis, | 2 4 | Cox Joseph, | 6 12 |
| 8 5 | Butler Geo, | 9 15 | Crane Charles, | 4 21 |
| - 19&20 | Butler Oliver, f | 12 3 | Crane C H, | 1 13 |
| 10 21 | Byington Geo, h | 13 6 | Crane James, | 5 21 |
| 1 2 | Bynck John, | 8 21 | Creamer Jacob, | 10 24 |
| 4 21 | Camp Matthew, | 2 24 | Creamer Martin, | 10 24 |
| 3 12 | Camp Matthew, | 2 23 | Creamer Peter, | 6 22 |
| 3 14 | Camp Robt, | 2 23 | Creasy Arthur, h | 9 4 |
| 3 12 | Campbell Daniel, | 14 12 | Crombie Ewing R, f | 8 19 |
| 3 12 | Canon Alex, | 14 24 | Crosby Samuel, | 14 5 |
| 4 11 | Canon Jno, | 14 19 | Cullver Asa | 11 3 |
| 14 8 | Canon Joseph, | 14 19 | Cullver D, f | 11 6 |
| 11 8 | Cantelon Henry, h | 3 12 | Cullver John M | 11 1 |
| 13 6 | Carlyle James, | 13 23 | Cullver John W | 11 3 |
| 13 6 | Carlyle John, | 13 20 | Cullver O G | 12 2 |
| 11 19 | Carlyle John, | 12 21 | Cullver Ransom | 11 16 |
| 10 7 | Carpenter Alexander, | 10 3 | Cully Jonas | 6 15 |
| 12 21 | Carter John, | 2 13 | Curtis Joseph | 11 9 |
| 12 1 | Casey James, | 8 23 | Daikens Wm | 5 18 |
| 5 17 | Chadwick Samuel | 12 1 | Dakin Wm | 5 13 |
| 5 17 | Chambers Benson, | 4 10 | Dalby George | 4 21 |
| 9 1 | Chambers Harry, h | 3 11 | Dale John, f | 4 10 |
| 1 12 | Chambers James,, h | 8 9 | Dale Wm | 6 12 |
| 6 11 | Chaterson Charles, | 7 17 | Darby Peter | 1 13 |
| | Chatman Franklin, | 2 19 | Darling I J, f | 11 4 |

| | Con. Lot. | | Con. Lot. |
|-----------------------------|-----------|-----------------------------|-----------|
| Davis C B | 14 3 | Foster Horace | 5 14 |
| Davis Henry | 10 10 | Forsyth Elijah | 2 1 |
| Davis John L | 14 1 | Freeland Hartman, cooper, h | 8 12 |
| Davidson Robert | 9 16 | Freeman D W | 10 4 |
| Dawbson Benjamin | 8 3 | Freeman Henry | 5 13 |
| Dawbson Wm | 8 3 | Freeman Jonathan | 1 16 |
| Dean Ne'l | 14 13 | Freeman Wm | 2 2 |
| Dell Henry H | 14 2 | Gardham Robert | 4 13 |
| Dell Joseph | 13 3 | Gardham Stephen | 4 13 |
| Dell Richard | 13 3 | Garland John | 13 1 |
| Dennis Stephen | 14 10 | Garner Charles, carpenter | 14 1 |
| Dennis S | 13 7 | Gee Wm, h | 9 12 |
| Depew Samuel | 7 11 | Gibbons Miles | 2 10 |
| Derlinger Joseph | 9 21 | Gibbons Robert | 13 1 |
| Derlinger Valentine | 10 21 | Gibbons John | 3 15 |
| Dickson Henry, | 11 24 | Gibson David | 11 19 |
| Dickson James | 12 24 | Gilbert Charles, h | 11 22 |
| Dingmon John | 8 5 | Gilbert Wm R | 10 13 |
| Donohue John | 5 16 | Gillott Albert | 9 19 |
| Donohue Lawrence, h | 2 14 | Gillott Jeremiah, f | 10 20 |
| Duff Wm, f | 9 16 | Glover Darius | 8 18 |
| Dunbar D, h | 8 21 | Glover E E | 11 8 |
| Dunlap Alex, cooper | 3 12 | Glover Isaiah, f | 8 18 |
| Durham Nancy | 8 18 | Glover Jacob | 3 2 |
| Edgworth Edward | 8 12 | Grant Alex | 7 23 |
| Edworth Thomas | 5 14 | Graves Frederick | 7 14 |
| Edmonds Geo W | 1 15 | Graves Hiram | 5 11 |
| Ellis J R | 13 18 | Graves Samuel | - 14 |
| Elliott P | 3 22 | Gray David | 6 11 |
| Emerick John | 12 7 | Gray James, carpenter | 6 11 |
| Emerson John | 7 15 | Gray Walter | 6 11 |
| Fanlovton J | 8 24 | Green Jeremiah | 14 16 |
| Fanlovton O | 8 24 | Green John | 5 7 |
| Fields James D | 6 7 | Green Robert | 7 12 |
| Fields Wm S | 6 6 | Green Wesley | 4 10 |
| Fish Oliver | 2 21 | Griffin Peter | 14 7 |
| Fish Oliver | 1 21 | Griffin Wm | 6 12 |
| Fishpaugh Henry | 14 2 | Griffith Robert J | 1 13 |
| Fleming Wm | 6 11 | Gruver D D | 8 12 |
| Fletcher James | 3 16 | Goff Joseph | 6 3 |
| Flick John | 9 23 | Goodale Joseph | 4 17 |
| Flick John, jun | 9 23 | Goodlet Wm | 13 9 |
| Fonger James | 11 9 | Goold John H | 4 1 |
| Fonger Joel, h | 11 7 | Goring F A, f | 1 9 |
| Ford E | 14 2 | Gordon Mrs | 14 5 |
| Ford Henry | 5 13 | Gordon Nathaniel, h | 2 5 |
| Fordham James, carpenter, f | 1 11 | Gordon Robert | 8 22 |
| Forse George, h | 8 12 | Gordon Robert | 8 1 |
| Forse Michael, f | 8 5 | Hagle Wm | 3 15 |
| Forse Philip, f | 12 7 | Hagerman George | 4 18 |
| Forse Wm, h | 9 7 | Hagerman James | 2 3 |
| | | Hagerman John | |
| | | Hagerman Joseph | |
| | | Hagerman Mary, | |
| | | Hague Thomas, h | |
| | | Hairland George | |
| | | Hall John | |
| | | Hall Sylvester | |
| | | Hand Wm | |
| | | Haney Robert | |
| | | Hanman James | |
| | | Harris Mary | |
| | | Harris Michael | |
| | | Hartroick Joseph | |
| | | Hartwell Jacob | |
| | | Healy W H | |
| | | Hendershott Char | |
| | | Hendershott Davie | |
| | | Henderson Alexan | |
| | | Henderson John | |
| | | Henefield Wm | |
| | | Henry Hugh | |
| | | Henry Joseph | |
| | | Herron Samuel | |
| | | Hesson Henry | |
| | | Hibler Simon, carp | |
| | | Higgonson Robert | |
| | | Hill Edward | |
| | | Hilliard Wm | |
| | | Hillicker John D | |
| | | Hillicker P M | |
| | | Hillicker Phoebe, f | |
| | | Hilliger Thomas C | |
| | | Hislop Mrs A | |
| | | Hoggart John | |
| | | Hoggart Mrs | |
| | | Hogman Tobias | |
| | | Hoice Patrick | |
| | | Holmes George | |
| | | Hopkins Stephen | |
| | | Horning John | |
| | | Horning John | |
| | | House Robert | |
| | | House Wm, f | |
| | | Howey Anson | |
| | | Howey D W | |
| | | Howey Henry | |
| | | Howey John | |
| | | Howey Marshal | |
| | | Howey Peter | |
| | | Huddlesay George | |
| | | Hugoe Henry | |

TOWNSHIP OF WINDHAM.

291

| Con. Lot. | | Con. Lot. | | Con. Lot. |
|-------------|-------------------------|-----------|-------------------------|-----------|
| 5 14 | Hagerman John | 4 18 | Humphrey James | 12 9 |
| 2 1 | Hagerman Joseph | 3 17 | Humphry Scott | 13 11 |
| per, h 8 12 | Hagerman Mary, f | 5 3 | Hunt L H | 14 5 |
| 10 4 | Hague Thomas, h | 5 14 | Hunter David | 11 5 |
| 5 13 | Hairland George | 9 20 | Hunter Wm | 8 15 |
| 1 16 | Hall John | 4 23 | Hyman Archibald | 2 21 |
| 2 2 | Hall Sylvester | 3 14 | Hyman Peter | 2 21 |
| 4 13 | Hand Wm | 1 21 | Jemerson John | 12 16 |
| 4 13 | Haney Robert | 9 15 | Jeneraux David | 6 10 |
| 13 1 | Hanman James | 10 6 | Jeneraux Eli, carpenter | 6 9 |
| er 14 1 | Harris Mary | 1 22 | Jeneraux Lewis | 8 15 |
| 9 12 | Harris Michael | 7 18 | Johnson Abraham | 14 1 |
| 2 10 | Hartroick Joseph | 9 8 | Johnson Hugh | 7 16 |
| 13 1 | Hartwell Jacob | 4 3 | Johnson Mrs | 3 11 |
| 3 15 | Healy W H | 14 2 | Johnson Samuel, f | 1 8 |
| 11 19 | Hendershott Charles | 10 17 | Jones Peter | 14 16 |
| 11 22 | Hendershott David B | 12 7 | Jones Thomas | 4 2 |
| 10 13 | Henderson Alexander | 9 3 | Jordon Thomas | 8 16 |
| 9 19 | Henderson John | 9 20 | Jull George | 2 19 |
| 10 20 | Henefield Wm | 12 4 | Jull James | 2 18 |
| 8 18 | Henry Hugh | 5 16 | Jull John | 2 9 |
| 11 8 | Henry Joseph | 7 16 | Kellane James | 9 15 |
| 8 18 | Herron Samuel | 8 13 | Kellane James, f | 12 6 |
| 3 2 | Hesson Henry | 6 12 | Kellane John | 12 6 |
| 7 23 | Hibler Simon, carpenter | 14 16 | Kelly Alex, f | 2 20 |
| 7 14 | Higgonson Robert | 14 21 | Kelly Daniel W | 3 24 |
| 5 11 | Hill Edward | 6 14 | Kelly Robert | 3 22 |
| - 14 | Hilliard Wm | 6 22 | Kelly Samuel | 3 24 |
| 6 11 | Hillicker John D | 11 7 | Kelly Samuel E | 3 22 |
| 6 11 | Hillicker P M | 11 7 | Kelse David | 3 16 |
| 6 11 | Hillicker Phoebe, f | 11 6&7 | Kemp James, carpenter | 11 21 |
| 14 16 | Hilliger Thomas C | 13 1 | Kemp Peter | 7 11 |
| 5 7 | Hislop Mrs A | 1 13 | Kennady Michael D | 7 17 |
| 7 12 | Hoggart John | 1 19 | Kennady Wm | 3 16 |
| 4 10 | Hoggart Mrs | 1 19 | Kitchen Aaron, cooper | 5 13 |
| 14 7 | Hogman Tobias | 9 24 | Kitchen Darius | 11 20 |
| 6 12 | Hoice Patrick | 7 21 | Kitchen Egbert | 12 17 |
| 1 13 | Holmes George | 7 9 | Kitchen John | 11 23 |
| 8 12 | Hopkins Stephen | 10 14 | Kitchen Joseph | 6 20 |
| 6 3 | Horning John | 12 6 | Knight Henry | 2 4 |
| 4 17 | Horning John | 8 6 | Lefler David, f | 9 5 |
| 13 9 | House Robert | 5 22 | Lake Benjamin | 1 18 |
| 4 1 | House Wm, f | 1 2 | Lake Wm | 1 9 |
| 1 9 | Howey Anson | 12 21 | Lamb Mary A | 13 15 |
| 14 5 | Howey D W | 11 19 | Langs Eliakin | 10 2 |
| 2 5 | Howey Henry | 11 19 | Langs Jacob | 10 1 |
| 8 22 | Howey John | 13 10 | Langs John W | 10 1 |
| 8 1 | Howey Marshal | 11 24 | Langs Lyman F | 10 2 |
| 3 15 | Howey Peter | 14 21 | Langs Nelson | 5 1 |
| 4 18 | Huddlesay George | 1 13 | Langs P R | 9 2 |
| 2 3 | Hugoe Henry | 3 6 | Lapier Peter | 14 22 |

| | Con. Lot. | | Con. Lot. | |
|----------------------|------------|---------------------|-----------|-------------------|
| Larison Joseph | 13 7 | Mercel Alex | 7 16 | McDonough Joh |
| Lawrence Benjamin, h | 7 22 | Messacar Edward | 2 22 | McDowell James |
| Lawrence George | 1 12 | Messor Robert | 11 10 | McElhone Arthu |
| Lawson Ann E | 12 23 | Middough Henry, f | 3 19 | McElhone Charl |
| Lawson Joseph | 11 24 | Middough Joseph | 4 19 | McElhone M |
| Leach Thomas | 1 17 | Millard Martin | 11 4 | McGowley Owen |
| Lear George, f | 7 16 | Millard Martin | 11 4 | McGuire Thomo |
| Lear Richard | 10 10 | Millard Wm | 7 11 | McInally Isaac |
| Leask Robert | 14 7 | Miller Alfred | 5 12 | McInally John |
| Lee George | 6 18 | Miller David S | 10 7 | McIntosh John J |
| Lee John, h | 7 5 | Miller Jacob | 2 7 | McIntosh Peter |
| Lewis Wm | 4 7, 8 & 9 | Miller Samuel S | 1 5 | McIntyre Abel |
| Lickman Charles | 10 10 | Miller Stephen | 4 11 | McKay Alex |
| Lickman Charles | 10 6 | Miller Thomas | 13 19 | McKnight Jame |
| Lindsay James | 3 21 | Miller Wm | 13 19 | McNellis Philip |
| Lindsay John | 13 14 | Mills John | 14 7 | McSloy Patrick |
| Loftus John | 2 15 | Mills J | 12 20 | McSloy Patrick |
| Logan Henry | 3 15 | Mills Robert | 12 20 | McVicker Doug |
| Lorimer J W | 10 7 | Mills S | 13 21 | Nickerson Benja |
| Lowrey David J | 3 4 | Mills Sarah | 14 24 | Nickerson E, f |
| Lowrey Matthew, f | 3 4 | Minchon Charles | 12 1 | Nickerson W F |
| Lundy Eli | 2 12 | Mingle Wm | 4 21 | Nickleson F |
| Lutes George, f | 6 1 | Misener Anthony | 12 15 | Nunn C C, h |
| Lyons Wm | 14 4 | Montgomery Wm | 13 13 | Oakley Harry |
| Mabee Charles, h | 8 3 | Moore John | 9 6 | Oakley Wm |
| Mabee James | 6 9 | Moore Robert L | 14 2 | Olmstead Moses, |
| Mabee John D | 14 23 | Moore Thomas | 5 22 | Ouncar Frank, f |
| Mabee Wm | 6 9 | Morris George | 9 10 | Owen Egbert |
| Macklan George | 3 3 | Morrison James | 9 2 | Palmer Wm |
| Macklem John, f | 8 4 | Moses Joseph | 6 1 | Potmore John |
| Mage Wm | 1 17 | Mulholland R G | 14 3 | Patten Mrs |
| Malcolm Eliakim | 1 12 | Muma Hamilton | 6 3 | Patterson James |
| Malcolm John | 2 16 | Munn John, f | 1 13 | Pecock George, |
| Malcolm Levi | 2 17 | Munn John, jun | 1 13 | Perkins Wm |
| Malcolm Lewis | 13 17 | Munroe Justice | 7 3 | Perney Wm |
| Malcolm Marshal | 2 16 | Murray Charles | 8 5 | Pettit Amos |
| Markle John | 6 20 | McCaffrey Charles | 6 19 | Pettit Charles |
| Markle John, jun, | 6 20 | McCaffrey John | 8 22 | Pettit Egworth |
| Markle Robert | 6 21 | McCaffrey Wm | 6 19 | Pettit Edwin, f |
| Marlatt Wm | 4 19 | McCall Joseph | 14 21 | Pettit Finlay, in |
| Marter G J | 7 11 | McCarty Daniel | 2 15 | Pettit Henry |
| Masacar Aaron | 7 9 | McCarty Patrick, h | 3 18 | Pettit H S, |
| Masacar Enoch | 6 5 | McClain James | 6 23 | Pettit Joel |
| Masacar George | 7 8 | McClindic Alex, h | 13 20 | Pettit John G |
| Masacar Job | 7 8 | McClindic Henry, f | 13 18 | Pettit Joseph |
| Masacar John | 7 1 | McCombs Rufus, jun, | 1 10 | Pettit Rachel |
| Mason John | 6 24 | McCready Wm | 13 16 | Pettit S B |
| Mason Wm | 6 24 | McCurdy Samuel | 3 10 | Pettit Vernal |
| Mathews Daniel | 13 4-2 | McDonald Catharino | 7 4 | Pew Charles |
| Mathews John | 13 1 | McDonald James | 8 22 | Pew Davidson |
| Mellon John | 8 16 | McDonald Michael | 9 22 | Pew John |

| Con. Lot. | | Con. Lot. | | Con. Lot. |
|-----------|--------------------------|-----------|----------------------|-----------|
| 7 16 | McDonough John | 6 3 | Philips Richard | 7 24 |
| 2 22 | McDowell James, | 14 3 | Philmore Thomas | 6 22 |
| 11 10 | McElhone Arthur | 5 16 | Pickersgill Wm, f | 3 23 |
| 3 19 | McElhone Charles | 5 20 | Potts Nelson | 14 21 |
| 4 19 | McElhone M | 8 15 | Potts John R | 1 12 |
| 11 4 | McGowley Owen | 7 21 | Powell Alfred, f | 1 12 |
| 11 4 | McGuire Thomas | 8 14 | Powell Henry | 11 24 |
| 7 11 | McNally Isaac | 12 6 | Powell Perry | 1 9 |
| 5 12 | McNally John | 12 8 | Powers Robert | 14 15 |
| 10 7 | McIntosh John R | 11 1 | Pratty Wm | 1 12 |
| 2 7 | McIntosh Peter N | 4 22 | Price Ann | 1 18 |
| 1 5 | McIntyre Abel | 1 9 | Prichard Lorenzo | 14 17 |
| 4 11 | McKay Alex | 14 1 | Prichard Ralph | 13 17 |
| 13 19 | McKnight James | 6 17 | Prichard Thomas | 14 17 |
| 13 19 | McNeillis Philip | 1 7 | Pullin John | 14 10 |
| 14 7 | McSloy Patrick | 7 14 | Purdy Samuel | 1 21 |
| 12 20 | McSloy Patrick | 2 14 | Pursell D M S, f | 8 6 |
| 12 20 | McVicker Dougald | 6 14 | Purtell Edward | 6 23 |
| 13 21 | Nickerson Benjamin, f | 13 22 | Pursell Elizabeth | 8 7 |
| 14 24 | Nickerson E, f | 1 3 | Quirk Wm | 5 16 |
| 12 1 | Nickerson W F | 13 1 | Raida John | 14 2 |
| 4 21 | Nickleson F | 10 7 | Rammage H R, f | 9 8 |
| 12 15 | Nunn C C, h | 11 24 | Rand John | 10 5 |
| 13 13 | Oakley Harry | 1 12 | Reavely Walter | 4 23 |
| 9 6 | Oakley Wm | 1 12 | Reece Lewis, h | 9 19 |
| 14 2 | Olmstead Moses, f | 6 23 | Reece Richard | 11 18 |
| 5 22 | Ouncer Frank, h | 7 22 | Reed Benjamin | 5 11 |
| 9 10 | Owen Egbert | 13 24 | Reed Joseph | 5 11 |
| 9 2 | Palmer Wm | 1 18 | Reid Isaac, f | 5 14 |
| 6 1 | Potmore John | 4 17 | Renere Caroline, | 3 25 |
| 14 3 | Patten Mrs | 12 20 | Renere James, | 3 22 |
| 6 3 | Patterson James | 2 12 | Riach Jno | 9 24 |
| 1 13 | Pecock George, h | 8 15 | Rice Mrs M, | 5 13 |
| 1 13 | Perkins Wm | 6 2 | Rice Wm, | 7 12 |
| 7 3 | Perney Wm | 5 1 | Righenburg Henry, | 6 4 |
| 8 5 | Pettit Amos | 6 20 | Robertson Charles, | 7 11 |
| 6 19 | Pettit Charles | 3 1 | Robertson James, | 7 11 |
| 8 22 | Pettit Egworth | 3 7 | Robertson Peter, | 8 10 |
| 6 19 | Pettit Edwin, f | 9 13 | Robins Isabel, | 10 13 |
| 14 21 | Pettit Finlay, innkeeper | 13 11 | Robinson Wm, grocer, | 5 13 |
| 2 15 | Pettit Henry | 14 13 | Roman L, | 11 24 |
| 3 18 | Pettit H S, | 7 9 | Ross Conrad, | 14 2 |
| 6 23 | Pettit Joel | 7 10 | Roswell Wm, | 7 1 |
| 13 20 | Pettit John G | 9 14 | Rowley R S, | 2 22 |
| 13 18 | Pettit Joseph | 9 14 | Russell Wm, | 4 23 |
| 1 10 | Pettit Rachel | 8 14 | Ryder Jno P, | 11 22 |
| 13 16 | Pettit S B | 3 1 | Rymal George, | 6 1 |
| 3 10 | Pettit Vernal | 14 11 | Schean C, | 14 22 |
| 7 4 | Pew Charles | 7 8 | Scovell Samuel, | 8 2 |
| 8 22 | Pew Davidson | 3 1 | Schooley Aaron, | 6 5 |
| 9 22 | Pew John | 7 4 | Schooley M, f | 7 23 |

| | Con. Lot. | | Con. Lot. |
|-------------------------|-----------|------------------------|-----------|
| Scott James, | - 23 | Smith Wm, | 5 14 |
| Scott Wm, f | 7 16 | Smith Wm, | 4 3 |
| Seabrook Jno, miller, h | 5 14 | Snider Abraham, | 10 6 |
| Searles Moses, | 5 1 | Snider Andrew, | 8 12 |
| Seaton Beckwith, | 3 20 | Snider George, | 10 18 |
| Seaton Philip, | 3 21 | Snow Nicholas, | 5 13 |
| Searles Henry, | 5 2 | Sovereen David, | 6 3 |
| Sebring Henry, | 14 1 | Sovereen Egbert, | 7 1 |
| Secord Walter, | 2 2 | Sovereen Frederick, | 11 21&22 |
| Sessic Elias, | 1 17 | Sovereen Leonard, | 6 1 |
| Shadwick John, | 11 5 | Sovereen L S, | 14 3 |
| Shaver Isaac, | 1 18 | Sovereen Israel, | 6 3 |
| Shaver James, | 1 18 | Sovereen Samuel, | 12 3 |
| Shaver John, | 10 5 | Sowder Andrew, h | 7 24 |
| Shaw Daniel, | 11 7 | Spence E, | 10 13 |
| Shaw Robt, | 7 24 | Sterling Harry, | 14 1 |
| Shaw Wm, F, | 8 24 | Stetler S W, | 8 16 |
| Shepherd Jno, | 2 9 | Sterling W, | 13 4&5 |
| Silverthorn Adam, | 6 15 | Stick Albert, | 9 10 |
| Silverthorn Adam, h | 3 19 | Stinger Wm, | 10 13 |
| Silverthorn E, | 14 18 | Stodard Archibald, | 4 18 |
| Silverthorn Hiram, | 6 7 | Stodard George, | 4 18 |
| Silverthorn Jno, | 6 10 | Storey Robt, | 14 23 |
| Silverthorn Lewis, | 8 12 | Strohon Abraham, h | 7 2 |
| Silverthorn Robt, | 6 10 | Sullivan Jno, | 5 13 |
| Silverthorn Reuben, | 4 14 | Sullivan Joseph, | 13 9 |
| Silverthorn Wm, | 6 13 | Sumner John, | 3 5 |
| Silverthorn Wm, | 8 11 | Summerville Robt, | 3 14 |
| Simpson Wm, | 3 23 | Swain Henry C, f | 5 9 |
| Skinner Thomas, | 11 24 | Swain Samuel, | 5 9 |
| Slaght Ezra, | 6 19 | Swayze Samuel, | 10 20 |
| Slaght Hiram, | 4 16 | Sweet Henry, | 5 24 |
| Slaght James, | 5 11 | Swift Wm, | 1 13 |
| Slaght Sylvester, | 4 15 | Taff Thomas, | 2 13 |
| Smith Eli, | 14 17 | Tallman Peter, | 1 8 |
| Smith George, | 14 22 | Tate Thomas, | 13 1 |
| Smith Ira B, | 6 8 | Taylor Richard, | 3 3 |
| Smith John, | 8 22 | Teepie Matthew, | 1 17 |
| Smith John, | 14 10 | Teeter George, sawyer, | 5 14 |
| Smith Joseph K, | 13 22 | Teeter Solomon, | 4 13 |
| Smith J D, | 9 5 | Teeter Wm H, | 5 13&14 |
| Smith Mary, | 14 19 | Thatcher Jonathan, | 5 18 |
| Smith P, | 5 13 | Thomas Wm, | 7 17 |
| Smith Simon, | 7 17 | Townsend James, f | 10 17 |
| Smith Sarah, | 12 7 | Trembly George, | 6 18 |
| Smith Thos, | 12 19 | Trembly Joseph, | 9 19 |
| Smith Thomas, | 8 23 | Trembly M, f | 9 19 |
| Smith Thomas, | 7 21 | Tufford Jacob, | 4 20 |
| Smith Wm, | 14 4 | Tufford Wm, | 4 22 |
| | | Tumblin Robt, h | 9 14 |

Turnbull Wal
 Vanbuskirk S
 Vanderburgh
 Vanderburgh
 Vanduzen Lev
 Vansickle He
 Vansickle Hor
 Vansickle Job
 Vansickle Mar
 Vasbinder Phi
 Wade Jno,
 Wagner Augu
 Walker David
 Walker Gideo
 Wallace Jno,
 Waltenberry J
 Ward Henry, l
 Watson F W,
 Watson Jacob,
 Watson Jeremi
 Watson Robt,
 Watts Henry,
 Wear Alex,
 Weaver David,
 Weaver Edwar
 Weaver Geo,
 Weaver Henry,
 Weaver Jno,
 Weaver M,
 Wells Wm,
 Wheeler Thom
 White Wm R,
 Whitehead Ben
 Whitehead Eliz
 Whitehead Tho
 Widner E H,
 Widner Jno,
 Widner Lyman.

TOWNSHIP OF WINDHAM.

295

| Con. Lot. | | Con. Lot. | | Con. Lot. | |
|-----------|-------|-----------|----|-----------|----|
| 5 | 14 | 10 | 22 | 13 | 5 |
| 4 | 3 | 7 | 3 | 11 | 3 |
| 10 | 6 | 11 | 19 | 14 | 3 |
| 8 | 12 | 10 | 19 | 13 | 1 |
| 10 | 18 | 14 | 4 | 8 | 12 |
| 5 | 13 | 6 | 21 | 10 | 7 |
| 6 | 3 | 14 | 21 | 14 | 22 |
| 7 | 1 | 5 | 21 | 13 | 3 |
| 11 | 21&22 | 13 | 15 | 13 | 23 |
| 6 | 1 | 12 | 1 | 9 | 7 |
| 14 | 3 | 10 | 20 | 13 | 23 |
| 6 | 3 | 7 | 22 | 1 | 1 |
| 12 | 3 | 4 | 13 | 3 | 11 |
| 7 | 24 | 4 | 14 | 1 | 1 |
| 10 | 13 | 1 | 3 | 5 | 10 |
| 14 | 1 | 7 | 18 | 1 | 15 |
| 8 | 16 | 10 | 6 | 2 | 20 |
| 13 | 4&5 | 3 | 18 | 14 | 2 |
| 9 | 10 | 2 | 19 | 13 | 6 |
| 10 | 13 | 10 | 4 | 13 | 8 |
| 4 | 18 | 3 | 19 | 1 | 10 |
| 4 | 18 | 6 | 12 | 9 | 6 |
| 14 | 23 | 14 | 16 | 13 | 1 |
| 7 | 2 | 6 | 4 | 7 | 3 |
| 5 | 13 | 5 | 14 | 1 | 16 |
| 13 | 9 | 3 | 13 | 13 | 7 |
| 3 | 5 | 5 | 14 | 1 | 4 |
| 3 | 14 | 5 | 14 | 1 | 20 |
| 5 | 9 | 6 | 4 | 14 | 14 |
| 5 | 9 | 6 | 12 | 14 | 14 |
| 10 | 20 | 4 | 23 | 14 | 13 |
| 5 | 24 | 10 | 6 | 13 | 6 |
| 1 | 13 | 14 | 9 | 13 | 5 |
| 2 | 13 | 14 | 10 | 1 | 23 |
| 1 | 8 | 13 | 9 | 8 | 9 |
| 13 | 1 | 13 | 2 | 11 | 17 |
| 3 | 3 | 13 | 1 | 10 | 7 |
| 1 | 17 | 12 | 4 | 1 | 1 |
| 5 | 14 | | | | |
| 4 | 13 | | | | |
| 5 | 13&14 | | | | |
| 5 | 18 | | | | |
| 7 | 17 | | | | |
| 10 | 17 | | | | |
| 6 | 18 | | | | |
| 9 | 19 | | | | |
| 9 | 19 | | | | |
| 4 | 20 | | | | |
| 4 | 22 | | | | |
| 9 | 14 | | | | |

TOWNSHIP OF WOODHOUSE.

Alphabetical List of Residents.

| | Con. Lot. | | Con. Lot. |
|------------------------------|-----------|--------------------------|-----------|
| Ades Alfred, miller, f | 4 2&3 | Brooks Matilda, f | 2 17 |
| Alexander J & D, f | 1 16 | Brownly Edward, h | 1 18 |
| Alken James, f | 5 14 | Brown C & G, innkeepers, | Gore 4 |
| Allen Samuel, h | 6 6 | Brown James, h | 4 19 |
| Alphett Joseph, h | 6 9 | Brown Jno, f | 6 22 |
| Alway Alfred, f | 4 7 | Brown John, f | 5 22 |
| Appleton R C, h | 1 20 | Buckberry Hugh, h | 3 3 |
| Anderson Arthur, blksmith, f | 6 16 | Buck Wm & Geo, f | 5 19 |
| Anderson Jacob, f | 6 14 | Bulbeck Henry, h | 3 23 |
| Andrews James, f | 6 11 | Bulbeck Wm, h | 3 22 |
| Anderson Jno, h | 3 4 | Bullmer John, h | bf 3 |
| Austin Aaron & James, f | 4 12 | Burt Wm, f | 3 6 |
| Austin Abraham, f | 5 7 | Butler B, f | 4 15 |
| Austin David, f | 4 4 | Butler Henry, f | 5 7 |
| Austin Isaac, tanner, f | 5 13 | Butler James, f | 4 14 |
| Austin Joseph, f | 5 8 | Butler Jno, f | 4 14 |
| Austin Mary, f | 3 4 | Butler Stephen, f | Gore 3 |
| Austin Philip & Wm, f | 6 15 | Campbell Duncau, f | n m p 1 |
| Austin Oliver, f | 3 4 | Carey Robt, f | 4 3 |
| Austin Solomon, h | 5 12 | Carl Lewis, h | 3 22 |
| Austin Walter, h | 3 3 | Carl Wm, f | 4 8 |
| Austin & Werrett, f | 2 3 | Cellar Robt, h | 3 11 |
| Axford John, f | Gore 12 | Chadwick Jno, h | Gore 10 |
| Bacon John, h | 4 2 | Chapman James, h | 1 2 |
| Bailey John, f | 1 20 | Clark Charles, f | 4 3 |
| Baker Sampson, f | 6 20 | Clark H U, f | 2 7 |
| Balch Simeon, f | 2 7 | Clark Jno & Alex, f | 2 12 |
| Balmer John, h | 2 21 | Cline Frederick, h | 5 17 |
| Bannister Samuel, h | 1 20 | Collins Bartholomew, f | 2 17 |
| Bannister Wm, f | 1 15 | Collins Wm, f | 4 2&3 |
| Barham Arthur, h | 1 10 | Corbett James, f | 1 15 |
| Barnhart Solomon, f | 5 21 | Corbett Thomas, f | 1 15 |
| Barrey James, h | 6 11 | Cruikshanks Geo & J, h | b m p 7 |
| Bawlsby Lewis, f | 1 12&13 | Cullamore G & J, f | Gore 5 |
| Beaumont de la Burthe, f | 3 4 | Culver Allan, f | bf 1 |
| Beaupre J & W, f | 2 10 | Culver J A & Adam, f | Gore 22 |
| Bennett Henry, f | 2 23 | Culver Geo, f | 6 4 |
| Birch Titus, h | 4 6 | Culver Joseph, f | Gore 7 |
| Blake Henry, f | Gore 21 | Culver Wm, f | bf 5 |
| Blake Jno, f | 2 22 | Cunningham Martin, h | 2 21 |
| Boughner Levi, h | 5 10 | Cunningham Peter, h | 1 12&13 |
| Boughner Wm, f | 1 3 | Davidson Jno, h | 6 19 |
| Bowlby J A, f | 1 4 | Davis John, h | 2 20 |
| Bowlby Hiram, f | Gore 8 | Davis Thos, h | Gore 3 |
| Bowlby Jno, f | 2 16 | Davis Thomas, h | 2 7 |
| Bowlby Thomas, f | 1 7 | Decow E, f | 2 6 |
| Brooks Joseph, h | 4 2 | Decow John, f | 3 7 |

Defreids Joseph,
 Dell Peter, carpe
 Denning Wm, f
 Devall Wm, carp
 Dick Thomas, f
 Dixon Jane, f
 Dixon Wm, f
 Doan Emanuel, f
 Doan James, f
 Dockerty Margar
 Donald Alexande
 Douglas Joseph,
 Dove Robt, lumb
 Downs Walter, c
 Dnuavan P & A,
 Dunbar Alex, h
 Duncan J & W, f
 Dunn James & C,
 Eagles Geo, h
 Eagles James, h
 Eames Silas, join
 Elliott R & S, f
 England Thomas
 Erwin Robt, innk
 Evans John, h
 Everett Peter & J
 Exalby John, h
 Falls Owen, f
 Fargy James, h
 Fisher Adam, f
 Fisher David, h
 Fletcher Orman, f
 Folmsby L B, f
 Foria Adrien, f
 Forsyth Gideon, f
 Fowler Geo, h
 Fraser Jno & Wm
 Fry Richard, h
 Gumble Joseph &
 Grey T F, miller, f
 Gibbs Benjamin, f
 Gilbert Ebenezer,
 Gilbert Edwin, f
 Gilbert Edmund, f
 Gilbert E T, f
 Gilbert J W & Pe
 Gilbert W L, f
 Haggott Wm,
 Hagon M, f
 Hailer Anthony, h
 Hains S B, wheelr

| | Con. Lot. | | Con. Lot. |
|-----------|-----------|----------------------------|-----------|
| | | Defrelds Joseph, mason, f | 4 6 |
| | | Dell Peter, carpenter, f | Gore 16 |
| | | Demming Wm, painter, f | Gore 3 |
| | | Devall Wm, carpenter, f | Gore 16 |
| Con. Lot. | | Dick Thomas, f | 5 21 |
| 2 17 | | Dixon Jane, f | 1 9 |
| 1 18 | | Dixon Wm, f | 1 5 |
| Gore 4 | | Doan Emanuel, f | 2 6 |
| 4 19 | | Doan James, f | 2 6 |
| 6 22 | | Dockerty Margaret, h | 5 14 |
| 5 22 | | Donald Alexander, h | 5 17 |
| 3 3 | | Douglas Joseph, f | Gore 10 |
| 5 19 | | Dove Robt, lumberman, h | 5 1 |
| 3 23 | | Downs Walter, carpenter, f | 5 2 |
| 3 22 | | Dunavan P & A, f | 5 16 |
| b f 3 | | Dunbar Alex, h | 3 22 |
| 3 6 | | Duncan J & W, f | 1 8 |
| 4 15 | | Dunn James & C, f | 15 16 |
| 5 7 | | Eagles Geo, h | 1 7 |
| 4 14 | | Eagles James, h | b f 2 |
| 4 14 | | Eames Silas, joiner, f | 2 3 |
| Gore 3 | | Elliott R & S, f | 5 22 |
| n m p 1 | | England Thomas & Alex, f | 3 10 |
| 4 3 | | Erwin Robt, innkeeper, h | 6 12 |
| 3 22 | | Evans John, h | 6 9 |
| 4 8 | | Everett Peter & James, * | 4 7 |
| 3 11 | | Exalby John, h | 2 17 |
| Gore 10 | | Falls Owen, f | 5 2&3 |
| 1 2 | | Fargy James, h | 1 24 |
| 4 3 | | Fisher Adam, f | 4 20 |
| 2 7 | | Fisher David, h | 5 20 |
| 2 12 | | Fletcher Orman, f | 1 21 |
| 5 17 | | Folmsby L B, f | 2 7 |
| 2 17 | | Foria Adrien, f | 1 20 |
| 4 2&3 | | Forsyth Gideon, f | 6 21 |
| 1 15 | | Fowler Geo, h | 1 6 |
| 1 15 | | Fraser Jno & Wm, h | b f 1 |
| b m p 7 | | Fry Richard, h | 3 2 |
| Gore 5 | | Gamble Joseph & Geo, h | 1 12&13 |
| b f 1 | | Grey T F, miller, h | 3 4 |
| Gore 22 | | Gibbs Benjamin, h | b f 5 |
| 6 4 | | Gilbert Ebenezer, f | b f 4 |
| Gore 7 | | Gilbert Edwin, f | b f 4 |
| b f 5 | | Gilbert Edmund, f | b f 4 |
| 2 21 | | Gilbert E T, f | b f 4 |
| 1 12&13 | | Gilbert J W & Peter, f | Gore 4 |
| 6 19 | | Gilbert W L, f | b f 4 |
| 2 20 | | Haggott Wm, | 2 7 |
| Gore 3 | | Hagon M, f | 6 23 |
| 2 7 | | Hailer Anthony, h | 1 21 |
| 2 6 | | Hains S B, wheelmaker, | 4 3 |
| 3 7 | | Hall Alfred, h | 2 2 |
| | | Hall Dennis, f | b f 3 |
| | | Hall Jno, f | 6 18 |
| | | Hall Michael, f | 6 18 |
| | | Hamilton S, f | 4 22 |
| | | Hannils Henry, h | 5 10 |
| | | Hammond Wm, f | 2 18 |
| | | Hanson Johnson, f | 6 1 |
| | | Harding H B, f | 1 23 |
| | | Harris Geo, h | 2 11 |
| | | Harrison Joseph, f | 6 21 |
| | | Haskett Robt, h | 5 15 |
| | | Hazley Jno & Edward, f | 2 20 |
| | | Hazley Robt, f | 2 20 |
| | | Hendershott Samuel, f | Gore 1 |
| | | Henderson Wm & Geo, h | 2 2 |
| | | Hennings Wm, f | 5 23 |
| | | Hermiston Andrew, h | 2 11 |
| | | Higgins Jessie, h | 1 10 |
| | | Hodgson Jas & Thos, f | 1 23 |
| | | Hodgson Matthew, f | 1 23 |
| | | Horn James, h | 1 1 |
| | | Horn Jno, f | 5 21 |
| | | Hughes Barney, f | 6 8 |
| | | Hughes James, h | 6 8 |
| | | Humsted Jonas, f | Gore 1 |
| | | Hunter Wm, f | 6 22 |
| | | Jackson Thomas, f | 2 15 |
| | | Jackson Wm, h | 4 1 |
| | | Jacques Anthony, f | 6 24 |
| | | Jacques Thomas, f | 4 23&24 |
| | | Jamison Andrew, f | 4 11 |
| | | Jamison James, f | 1 21 |
| | | Jamison Wm, f | 4 11 |
| | | Janson Jacob, f | 5 24 |
| | | Jarvis Hiram, blksmith, f | Gore 4 |
| | | Jenkins Wm, sashmaker, f | 2 10 |
| | | Jennings James H, h | 2 10 |
| | | Jennings Silas, h | 1 10 |
| | | Jones Geo, f | 1 5 |
| | | Jones Henry, f | 2 3 |
| | | Jones James, f | 1 7 |
| | | Keel Joseph, f | 4 6 |
| | | Kelly David, h | 3 6 |
| | | Kelly Eliza, h | 5 14 |
| | | Kent Chas C, f | 6 15 |
| | | Kent Geo, h | Gore 14 |
| | | Kent Samuel, f | Gore 14 |
| | | Kilpatrick James, h | 5 2 |
| | | Kilty Jno, f | 3 24 |
| | | King Geo, h | 1 19 |

| | Con. | Lot. | | Con. | Lot. |
|------------------------------|------|---------|--------------------------|------|---------|
| Kirk James, f | 6 | 11 | McNight Wm, f | 6 | 12 |
| Kitchen Isaac & Rolph, f | 3 | 14 | McQueen Alex, f | 2 | 12 |
| Kitchen Thomas, h | 1 | 7 | McQueen Alex, f | - | 11 |
| Kniffin Edward, shoemaker, f | 4 | 11 | McQueen Edward, f | 2 | 11 |
| Kniffin E J, f | 4 | 13 | McWade Jno, innkeeper, f | 2 | 17 |
| Kniffin Henry, f | 2 | 1 | Mahon Jno, h | 2 | 17 |
| Kniffin Jno, f | 4 | 13 | Mandiville James, f | 4 | 17 |
| Kniffin Thomas, f | 2 | 1 | Mandiville Nicholas, f | 4 | 17 |
| Kniffin Walter, f | 4 | 13 | Mann James, f | 1 | 8 |
| Knight E B, f | 4 | 8 | Marr Alex, f | 3 | 19 |
| Knight Todd, h | 2 | 10 | Marr Francis, f | 1 | 10 |
| Lampkins Levi, f | 3 | 12 | Marr Jno J & David, f | Gore | 9 |
| Landon Zebulon, f | Gore | 17 | Marr Jno H, blksmith, h | Gore | 9 |
| Law Jno, f | 30 | 1 | Marr Jno, f | 3 | 18 |
| Law Jno & Robt, f | 1 | 14 | Marr Oliver & Eli, f | Gore | 9 |
| Laro Jno, f | 6 | 1 | Marr Robt, f | 2 | 17 |
| Lees Andrew, f | 2 | 10 | Marr Robt, f | 3 | 18 |
| Leitch Robt, h | 1 | 10 | Marshall Jno, h | Gore | 12 |
| Lemon Joseph, h | 3 | 16 | Marshall J R, miller, h | 2 | 10 |
| Lemon Wm, blksmith, | 2 | 12 | Maskelyne Wm, f | 2 | 1 |
| Long Robt, f | 5 | 24 | Massacar Wm, f | 2 | 12 |
| Long Wm, h | 6 | 18 | Mathews Adam, f | Gore | 3 |
| Lowrie Geo, f | 2 | 18 | Mathews Caleb, f | 4 | 16 |
| Lowrie Robt, f | 5 | 18 | Mathews Geo & C, f | 4 | 16 |
| Lyons Wm, merchant, f | 5 | 1 | Mathews Geo & Henry, f | Gore | 3 |
| McBride James, f | 4 | 19 | Mathews Helmes & Wm, f | Gore | 3 |
| McBride John, f | 3 | 17 | Mathews John, f | 4 | 16 |
| McBride Wm, f | 3 | 17 | Mayo Edward, f | 6 | 7 |
| McCall Duncan & Chas, f | Gore | 20 | Mead Hannah F, | 2 | 7 |
| McCall James H, f | Gore | 11 | Mickey Wm, f | 6 | 1 |
| McCall Wm; f | 5 | 1 | Miller Alex, f | 6 | 17 |
| McCarty John, f | 2 | 22 | Miller F G, f | 1 | 11 |
| McClain Wm, f | 3 | 5 | Misner Adam, f | 5 | 11 |
| McCowell Mary Ann, h | 5 | 14 | Misner A & D, f | 4 | 1 |
| McCoy J C P O, f | 1 | 9 | Misner Ezra, f | 4 | 11 |
| McEwen Thos, h | 2 | 21 | Misner Jacob, f | 4 | 11 |
| McFell Joseph, f | 2 | 17 | Misner Jacob, f | 1 | 18 |
| McGregor James, f | 1 | 24 | Misner J B, h | 4 | 12 |
| McIntosh Alex, tailor, f | 3 | 12 | Misner James, f | 4 | 1 |
| McIntosh Duncan, f | 2 | 7 | Misner Joseph, f | 6 | 19 |
| McIntosh Donald, f | 3 | 7 | Misner Oliver, f | 4 | 11 |
| McIntosh James, f | 5 | 18 | Misner Wm, f | 5 | 13 |
| McIntosh Jno, f | 3 | 11 | Mitchell George, f | 5 | 19 & 20 |
| McLain Jno, f | 3 | 5 | Mitchell John, h | 6 | 20 |
| McMann Michael, h | 6 | 14 | Mitchell Peter, f | 6 | 20 |
| McMulan George, f | 4 | 22 & 23 | Montgomery Samuel, f | Gore | 19 |
| McNeillidge Alexander, f | 2 | 8 | Moore Charles, f | 1 | 16 |
| McNeal Robt, f | 6 | 22 | Muntice George, f | 4 | 13 |
| McNelly Henry, f | 4 | 9 | Muntice Joseph, f | 4 | 13 |
| McNelly James, f | 3 | 23 | Muntice Wm, f | 4 | 13 |
| McNelly John, h | 2 | 1 | Murphy James, h | 6 | 5 |

Murphy Wm
Musselman J
Nellis A R, f
Nellis T R, f
Nevitt Wm,
Newcomb R
Nixon Wm 2
Noll Geo, f
North Samue
Novis Wm, l
O'Brian Mich
O'Eames Joh
Olds Courtla
Olds David,
Olds George
Olds Walter,
O'Leary M &
O'Riely Denn
Osborn Ward
Ostrosser Pet
Owens Stephe
Page Richard
Park Robert,
Parkinson Th
Passmore Ge
Patterson Rol
Pegg Jacob d
Pegg Wm W
Perritt Franc
Petitt Abrah
Petitt Lyman,
Petitt Walter
Pollock Davi
Pollock Wm,
Pope Wm, f
Potts Geo and
Potts Jacob,
Potts Jeremia
Potts John, f
Potts Reynor
Potts Samuel,
Powell Thom
Price Edward
Pusey J & T,
Rankin Rober
Reid James, f
Richardson Es
Richardson Th
Roach Geo, f
Roberts Henr
Robertshaw T

TOWNSHIP OF WOODHOUSE.

299

| Con. Lot. | | Con. Lot. | | Con. Lot. |
|-----------|------------------------------|-----------|---------|-----------|
| 6 | 12 | | | |
| 2 | 12 | | | |
| - | 11 | | | |
| 2 | 11 | | | |
| f 2 | 17 | | | |
| 2 | 17 | | | |
| 4 | 17 | | | |
| 4 | 17 | | | |
| 1 | 8 | | | |
| 3 | 19 | | | |
| 1 | 10 | | | |
| Gore | 9 | | | |
| Gore | 9 | | | |
| 3 | 18 | | | |
| Gore | 9 | | | |
| 2 | 17 | | | |
| 3 | 18 | | | |
| Gore | 12 | | | |
| 2 | 10 | | | |
| 2 | 1 | | | |
| 2 | 12 | | | |
| Gore | 3 | | | |
| 4 | 16 | | | |
| 4 | 16 | | | |
| Gore | 3 | | | |
| Gore | 3 | | | |
| 4 | 16 | | | |
| 6 | 7 | | | |
| 2 | 7 | | | |
| 6 | 1 | | | |
| 6 | 17 | | | |
| 1 | 11 | | | |
| 5 | 11 | | | |
| 4 | 1 | | | |
| 4 | 11 | | | |
| 4 | 11 | | | |
| 1 | 18 | | | |
| 4 | 12 | | | |
| 4 | 1 | | | |
| 6 | 19 | | | |
| 4 | 11 | | | |
| 5 | 13 | | | |
| 5 19 | 20 | | | |
| 6 | 20 | | | |
| 6 | 20 | | | |
| Gore | 19 | | | |
| 1 | 16 | | | |
| 4 | 13 | | | |
| 4 | 13 | | | |
| 4 | 13 | | | |
| 6 | 5 | | | |
| | | Con. Lot. | | Con. Lot. |
| | Murphy Wm. M D, f | 1 | 6 | |
| | Musselman Aaron & Henry, f | 1 | 1 | |
| | Nellis A R, f | 5 | 4 | |
| | Nellis T R, f | 6 | 5 | |
| | Nevitt Wm, f | Gore | 11 | |
| | Newcomb Robt, h | 5 | 23 | |
| | Nixon Wm Z, f | 6 | 14 | |
| | Noll Geo, f | 2 | 16 | |
| | North Samuel, h | 5 | 9 | |
| | Novis Wm, h | 2 | 15 | |
| | O'Brian Michael, h | 4 | 3 | |
| | O'Eames John, f | 4 | 19 | |
| | Olds Courtland, f | 2 | 16 | |
| | Olds David, f | 2 | 16 | |
| | Olds George & C, f | 4 | 18 | |
| | Olds Walter, f | 6 | 5 | |
| | O'Leary M & W, f | 6 | 11 | |
| | O'Riely Dennis, h | b f | 5 | |
| | Osborn Ward, h | 4 | 8 | |
| | Ostrosser Peter, f | b f | 5 | |
| | Owens Stephen, h | 6 | 13 | |
| | Page Richard, f | 1 | 24 | |
| | Park Robert, f | 3 | 6 | |
| | Parkinson Thomas, f | 3 | 24 | |
| | Passmore Geo, shoemaker, h | 2 | 6 | |
| | Patterson Robert, f | 4 | 9 | |
| | Pegg Jacob & Philip, f | 5 | 11 | |
| | Pegg Wm W | 5 | 4 | |
| | Perritt Francis, f | 1 | 19 | |
| | Petitt Abraham, f | 5 | 6 | |
| | Petitt Lyman, h | 5 | 15 | |
| | Petitt Walter, f | 6 | 9 | |
| | Pollock David, h | 2 | 24 | |
| | Pollock Wm, f | 2 | 23 | |
| | Pope Wm, f | f r b f | 1 | |
| | Potts Geo and Ambrose, f | 5 | 2 | |
| | Potts Jacob, f | 5 | 3 | |
| | Potts Jeremiah, f | 5 | 5 | |
| | Potts John, f | Gore | 13 | |
| | Potts Reynord, f | 4 | 3 | |
| | Potts Samuel, f | 5 | 3 | |
| | Powell Thomas, f | 5 | 9 | |
| | Price Edward, f | 1 | 18 | |
| | Pusey J & T, f | Gore | 19 | |
| | Rankin Robert, blacksmith, f | 5 | 23 | |
| | Reid James, f | 6 | 19 | |
| | Richardson Esther, f | 3 | 16 | |
| | Richardson Thomas, f | 3 | 20 | |
| | Roach Geo, f | 1 | 8 | |
| | Roberts Henry, f | 1 | 3 | |
| | Robertshaw Thomas, weaver, f | 6 | 1 | |
| | Robinson Wm, f | | 3 | 23 |
| | Rose Wm & John, f | | 2 | 10 |
| | Russeling Thomas, h | | 4 | 1 |
| | Ryerse Collins, f | | 1 | 14 |
| | Ryerse E P, inspector, f | | f r b f | 3 |
| | Ryerse Geo, f | | b f | 2 |
| | Ryerse Francis, f | | b f | 1 |
| | Ryerse Isaac, f | | 2 | 14 |
| | Ryerse James, f | | f r b f | 1 |
| | Ryerse Peter, f | | 4 | 17 |
| | Ryerse Robert, f | | 1 | 14 |
| | Ryerse S H, f | | 2 | 14 |
| | Ryerse Samuel, h | | 2 | 13 |
| | Scarlett Wm, f | | 3 | 24 |
| | Schiltz Nicholas, f | | 6 | 14 |
| | Schiltz Matthew, h | | 6 | 4 |
| | Schuyler Wm, f | | 6 | 6 |
| | Schults Joseph, h | | - | 16 |
| | Scott George, f | | Gore | 3 |
| | Scott Willott, f | | 2 | 6 |
| | Severn John, f | | 1 | 22 |
| | Shaud Wm, f | | 3 | 12 |
| | Sharp Charles, f | | 1 | 3 |
| | Sharp David, f | | Gore | 2 |
| | Sharp Henry, f | | 6 | 19 |
| | Sharp John, f | | 1 | 3 |
| | Shaw Henry, h | | 4 | 9 |
| | Sheeler Adam, h | | 2 | 21 |
| | Slocombe James, f | | 1 | 17 |
| | Shelah Jacob, h | | 2 | 24 |
| | Shemilds Charles, f | | Gore | 18 |
| | Shoff Dennis, f | | 6 | 6 |
| | Sidway Jno, h | | - | 7 |
| | Smith Andrew, f | | 1 | 14 |
| | Smith Arena, f | | b f | 1 |
| | Smith Barnard, f | | 6 | 1 |
| | Smith C W, f | | 3 | 18 |
| | Smith David, f | | 5 | 14 |
| | Smith David, f | | Gore | 17 |
| | Smith Geo, h | | 6 | 20 |
| | Smith John, f | | 6 | 10 |
| | Smith John & Robert, f | | 1 | 14 |
| | Smith John, f | | 3 | 1 |
| | Smith Richard, f | | 5 | 4 |
| | Smith Samuel, f | | 1 | 14 |
| | Smith Thomas, f | | 1 | 14 |
| | Smith Wm, f | | 1 | 14 |
| | Smith Wm, f | | 6 | 19 |
| | Smith Walter, wagon maker, h | | 2 | 12 |
| | Snider Gideon, f | | 6 | 24 |
| | Snively John, f | | 6 | 19 |

| | Con. Lot. | | Con. Lot. |
|----------------------------|-----------|-----------------------------|------------------|
| Souter Thomas, h | 2 4 | Vanvalkinburg Isaac, f | 4 21 |
| Stamp James, h | 2 8 | Vanvalkinburg Jacob, f | 5 18 |
| Steinhoff Abraham, f | 6 2 | Vincent Henry, f | 5 18 |
| Steinhoff Hugh | Gore 3 | Waddle James & Robert, f | 3 9 |
| Steinhoff Isaac, f | 5 11 | Waddle Robert, f | 3 8 |
| Steinhoff Jacob, f | 4 2&3 | Wadham John, h | 6 3 |
| Steinhoff Hiram, f | 6 2 | Walker Henry, h | 5 8 |
| Steinhoff T, f | 6 3 | Walker James, h | 2 1 |
| Steinhoff Warren, h | 6 4 | Walker Solomon, | 5 8 |
| Steinhoff Wm, f | 5 8 | Walker Solomon, f | 3 5 |
| Steinhoff Wm, f | 4 2&3 | Walsh Thomas, f | Gore 13 |
| Stewart John, f | 4 5 | Wamsley Daniel, h | 4 8 |
| Stewart Joseph, f | 2 10 | Ward Robert, f | 2 24 |
| Stephens Richard, f | 2 13 | Ward Samuel, f | 5 19 |
| Stewart Wm, f | 4 13 | Washington Thomas, f | 2 2 |
| Stickney Amos, f | Gore 1 | Waters Thomas, f | 1 10&11 |
| Stringer Aaron, f | 3 14 | Watts Henry & John, f | 2 15 |
| Stringer E D, f | 2 10 | Weatherleg Patrick, f | 5 9 [#] |
| Stringer H B, h | 3 16 | Weirsh John, f | 5 21 |
| Stoetart Robert, h | 5 16 | Werrett Wm, f | 5 4 |
| Stuge Duncan, f | 5 10 | Wheeler Ephraim, f | 3 3 |
| Sutcliff Joseph, f | 1 17 | White Winters H, f | 3 2 |
| Sutton Paul, h | 2 6 | Wiggins Joseph, f | 5 12 |
| Swedway E D, f | 3 10 | Wiggins Wm, f | 5 12 |
| Taylor John, h | 3 4 | Winchell Wm, h | Gore 24 |
| Tellar Isaac, f | 4 7 | Wilkinson Wm, f | 3 16 |
| Thompson Andrew, miller, | 2 11 | Williams Benjamin, f | 2 9 |
| Thompson Geo, h | b f 6 | Williams C & T | 2 6 |
| Thompson John, f | 6 8 | Williams George, h | 4 5 |
| Tice James, h | 5 12 | Winton Oliver, innkeeper, f | 2 17&18 |
| Todd James, h | 5 1 | Winters James, h | 5 6 |
| Tolman Peter, miller, f | 2 7 | Wooley Daniel, f | b f 5 |
| Tombo Albert, f | 5 4 | Woolnough Blythe, f | Gore 11 |
| Trinder Henry, h | 3 15 | Wright John, h | 5 18 |
| Trinder Wm, h | Gore 5 | Wright Peter, h | 4 20 |
| Topp John, h | Gore 7 | Wright Robert, h | 4 15 |
| Tucker Frederick, h | 2 18 | Wright Wm, f | 5 24 |
| Upper Abraham, f | 6 13 | Wyckoff Peter, f | Gore 21 |
| Vail John, f | 6 11 | Yeager Levi, f | 6 13 |
| Vail Nelson, f | 6 16 | Yeager John, f | 5 10 |
| Vanvalkinburg Corcelius, h | 4 21 | | |

The County terson's Creek twenty-four miles from Pa gin. It is the tion of over ty by the late Le owners of the j vey having be eighteen hund Bank, opened ashery in the y and sixteen th cumstances in Simcoe having upon which M Governor's arr melons. The rously procure erected by him eighteen hund materially. F Talbot District progress in pop removed from Registrar of th thirty-seven th Colborne Stree some brick stru dists in the yea and in eighteen brick edifice. eighteen hund the following ye structure, and c substantial stru or fifty-nine, at Simcoe, were th

SIMCOE,

The County Town of the County of Norfolk, is pleasantly situated on Patterson's Creek, in the Township of Woodhouse and Gore, at a distance of twenty-four miles from Brantford, forty-five miles from Hamilton, twenty-eight miles from Paris, and forty-eight miles from St. Thomas, in the County of Elgin. It is the principal business place in the County, and contains a population of over two thousand. It was first laid out in the year 1835, and surveyed by the late Lewis Burwell, P. L. S.; Aaron Culver and Wm. Wilson being the owners of the property upon which the survey was made. Previous to the survey having been made a store was kept here by a Mr. Bird, and in the year eighteen hundred and twenty Mr. D. Campbell, the present manager of the Gore Bank, opened out a store; he also started a flouring mill, distillery and an ashery in the year eighteen hundred and twenty-five. In eighteen hundred and sixteen the first grist mill was erected here by Mr. Aaron Culver, the circumstances in connection with which we think is worthy of mention. Governor Simcoe having visited this section of the county, pitched his tent on the ground upon which Mr. Campbell's residence now stands. Mr. Culver, hearing of the Governor's arrival, called upon him, and presented him with a sack of water melons. The Governor at once understood the design of the gift, and generously procured a grant of a mill site for Mr. Culver, upon which a mill was erected by him. The Town made very little progress until about the year eighteen hundred and thirty, when the business of the place began to increase materially. From 1837—at which time this became the District Town of the Talbot District, a court house and gaol having been erected—it made rapid progress in population and general importance. The Registry Office was not removed from Vittoria until the year 1848. Francis L. Walsh, the present Registrar of the County, held the office at that time. In eighteen hundred and thirty-seven the first church (Baptist) was erected, of frame, and situated on Colborne Street, since which time this denomination has erected a very handsome brick structure. The next church was erected by the Wesleyan Methodists in the year eighteen hundred and thirty-eight. It was a wooden building, and in eighteen hundred and sixty-one was destroyed by fire, and replaced by a brick edifice. The next church erected was the Presbyterian, in the year eighteen hundred and fifty-six, of brick, at a cost of three thousand dollars. In the following year the Episcopal Church was erected, which is also a brick structure, and cost five thousand dollars. The Union School, a very large and substantial structure, was erected in the year eighteen hundred and fifty-eight or fifty-nine, at a cost of ten thousand dollars, of which the Messrs. Jackson, of Simcoe, were the constructors. It is designed in the old English style, and is

Con. Lot.

| | | |
|--------|-------|-------|
| f | 4 | 21 |
| | 5 | 18 |
| | 5 | 18 |
| ert, f | 3 | 9 |
| | 3 | 8 |
| | 6 | 3 |
| | 5 | 8 |
| | 2 | 1 |
| | 5 | 8 |
| | 3 | 5 |
| Gore | 13 | |
| | 4 | 8 |
| | 2 | 24 |
| | 5 | 19 |
| | 2 | 2 |
| 1 | 10&11 | |
| | 2 | 15 |
| | 5 | 9# |
| | 5 | 21 |
| | 5 | 4 |
| | 3 | 3 |
| | 3 | 2 |
| | 5 | 12 |
| | 5 | 12 |
| Gore | 24 | |
| | 3 | 16 |
| | 2 | 9 |
| | 2 | 6 |
| | 4 | 5 |
| r, f | 2 | 17&18 |
| | 5 | 6 |
| b f | 5 | |
| Gore | 11 | |
| | 5 | 18 |
| | 4 | 20 |
| | 4 | 15 |
| | 5 | 24 |
| Gore | 21 | |
| | 6 | 13 |
| | 5 | 10 |

Floor Oil Cloths, Druggets, and Crumb Cloths, at William Wilson's.

TISDALE, DUNCOMBE & LIVINGSTONE,

Barristers, &c.,

SIMCOE, C. W.

D. TISDALE, D. T. DUNCOMBE, R. T. LIVINGSTONE.

JAMES HAYES, M. D. C. M.,

PHYSICIAN, SURGEON, &c.,

Graduate of McGill University, Montreal.

OFFICE, PEEL STREET. SIMCOE, C. W.

HENRY CARTER,

MANUFACTURER OF AND DEALER IN

BOOTS AND SHOES,

OF EVERY DESCRIPTION.

NORFOLK STREET, - - - SIMCOE, C. W.

JOHN WEATHERLY,

MERCHANT TAILOR,

Clothier, &c.,

NORFOLK STREET, - - - SIMCOE, C. W.

built of red brick school is at present whom there is an here in the year manufactures have every branch of m also several exten able and commodi There are six chu the *Norfolk Refe* local trade, and is rounded with furn OFFICERS OF TH lars, Dr. John W Wm. Wallace ; I

Started on No Mails despatched received at 6 p.m. a.m. Western ro ed at 7.15 a.m., and and received at 1 p assistant.

MASONIC—EZE Wednesday in ea folk street.

Officers for 186 liamson ; T P J, P S, D M Walk James Fisher.

NORFOLK LOD ic Hall, Norfolk I moon each month

Officers for 186 W H Mulkins ; S Gardner ; Tyler, Walker, H J Vin

SIMCOE ORANGE

built of red brick, and is well ventilated and conveniently arranged. The school is at present under the direction of the Rev. John Mulholland, under whom there is an efficient staff of teachers. Smelting works were established here in the year eighteen hundred and fifty-one, by Delivan Van Norman; and manufactures have been from time to time established, and now in almost every branch of mechanical industry Simcoe is well represented. There are also several extensive mercantile establishments, and also a number of comfortable and commodious hotels. The different professions are well represented. There are six churches, and several associations and societies, two newspapers, the *Norfolk Reformer* and *British Canadian*. Simcoe has a very extensive local trade, and is in the middle of an excellent and well settled section, surrounded with farms in a high state of cultivation.

OFFICERS OF THE CORPORATION FOR 1867.—Reeve, David Tisdale; Councillors, Dr. John Wilson, John J. Parker, John Scott, J. T. Chadwick; Clerk, Wm. Wallace; Treas. A. B. Rapelje.

SIMCOE POST OFFICE.

Situated on Norfolk St., south end, east side. Hours from 8 a.m. till p.m. Mails despatched morning and evening—Port Dover and Hamilton 6 a.m., and received at 6 p.m.; and Brantford and Paris at 5.30 p.m. and received at 4 a.m. Western route to Port Burwell, calling at intermediate offices, despatched at 7.15 a.m., and received at 3 p.m. Daily mail to Port Ryerse at 7 a.m., and received at 1 p.m. Henry Mulkins, Postmaster; Benjamin L. Mulkins, assistant.

SOCIETIES.

MASONIC—EZRA CHAPTER, No. 23—Instituted 1861—meets second Wednesday in each month in Masonic Hall, Norfolk House block, Norfolk street.

Officers for 1866—7.—T P Z, John Clarke, M D; S P H, John Williamson; T P J, John Wilson M D; S E, R C Lyons; S N, M H Foley; P S, D M Walker; S S, A J Donly; J S, R Thoroughgood; Janitor, James Fisher.

NORFOLK LODGE, F & A M, No. 10—Instituted —, meets in Masonic Hall, Norfolk House block, Norfolk street, Tuesday on or before full moon each month.

Officers for 1867—W M, John Clarke, M D; S W, A J Donly; J W, W H Mulkins; S D, Wm Kelley; J D, R Thoroughgood; I G, Samuel Gardner; Tyler, Joseph Hannah; Stewards, James T Chadwick, D M Walker, H J Vincent.

SIMCOE ORANGE LODGE, No. 1162—Organized May, 1864, meets each

Dunash, Lace, and Muslin Curtains, at Wm. Wilson's.

INGSTONE,

C. W.

INGSTONE.

M.

, &C.,

real.

COE. C. W.

OES,

E, C. W.

LOR,

IE, C. W.

ALEXANDER DURWARD,**Merchant Tailor & Clothier,**

NORFOLK STREET,

SIMCOE, C. W.

JOHN WINCH,**CHEMIST & DRUGGIST,**

Bookseller, Stationer, &c.,

NORFOLK STREET, SIMCOE, C. W.

PERRY, SWINTON & CO.,

DEALERS IN

GROCERIES, WINES, LIQUORS, &C.,

Corner Peel and Norfolk Streets,

SIMCOE, C. W.

THOMAS TOWNLEY,**Merchant Tailor and Clothier,****PEEL STREET,**

SIMCOE, C. W.

month on Mon
street, at half-
secretary, and

SIMCOE M
11th Jan, 184
officers, in Me
entitles to me
umes, 350 wh
\$320. Sever
payer has acc

Officers for
1st Vice-Presi
Amos A Merr
Street, John J

BANK OF M
street, south e
a.m. to 1 p.m.
accountant.

GORE BANK
Open from 10
Campbell, ma

EPISCOPAL
The first pasto
built, of Gothic
memorial win
years 1854-5 a
There is room
Rev. Elliott G
School at 9 a.i

PRESBYTERI
brick. Hour c

THE FREE C
Rev. Wm. Cra

W. M. CHUI
seats 1000. H
2:30 p.m. R.

month on Monday on or before full moon, in the Empire Block, Norfolk street, at half-past seven o'clock P.M. Robert Moore, W M; W P Kelly, secretary, and Thomas Townley, Treasurer.

SIMCOE MECHANICS' INSTITUTE and Library Association—organized 11th Jan, 1849, meets 2nd Thursday in January each year for election of officers, in Mechanics' Institute building, Robinson street. \$2 per annum entitles to membership of Reading Room and Library. Number of volumes, 350 when organized, besides Philosophical apparatus, valued at \$320. Several additions have been made to the library, and every rate-payer has access thereto.

Officers for 1867:—Rev M W Livingstone, President; John Cowan 1st Vice-President; R M Kestell, 2nd Vice-President; H Groff, Treas; Amos A Merrill, Secretary; Committee—Wm M Wilson, D Kirk, W P Street, John Jackson, Hugh Holmes, John Clark, Samuel Gardner.

BANKS.

BANK OF MONTREAL—Simcoe Branch, situated on west side Norfolk street, south end. Hours, from 10 a.m. to 3 p.m.; Saturdays, from 10 a.m. to 1 p.m. W. P. Street, manager; E. A. Colquhoun, teller and accountant.

GORE BANK—Simcoe Branch, situated corner Norfolk and Argyle Sts. Open from 10 a.m. till 3 p.m.; Saturdays, 10 a.m. till 1 p.m. Duncan Campbell, manager; Henry Groff, assistant.

CHURCHES.

EPISCOPAL CHURCH—built in the year 1848 was a small edifice of brick. The first pastor was the Rev. Francis Evans. In 1860 an addition was built, of Gothic Style, very neat and comfortable, having a very handsome memorial window, in memory of the first pastor, Rev. F. Evans. In the years 1854-5 a very fine organ was purchased and put in the church.—There is room to seat about four hundred people. The present Rector is Rev. Elliott Grassett. Hours of service, 11 a. m. and 7 p. m. Sunday School at 9 a.m.

PRESBYTERIAN CHURCH—Situated on Colborne Street, built 1849, of brick. Hour of service, 11 a.m. Rev. M. W. Livingstone, pastor.

THE FREE CHURCH Congregation meets at 3 p.m., in the same building. Rev. Wm. Cragie, pastor.

W. M. CHURCH—Situated on Colborne street south, brick, built 1863, seats 1000. Hours of service, 11 a.m. and 7 p.m. Sunday School at 2:30 p.m. R. N. Willoughby, pastor.

A. J. DONLY,
Bookseller, Stationer, &c.,

And Agent Montreal Telegraph Company,

Norfolk House Block, Norfolk Street,
 SIMCOE, C. W.

C. W. MATHESON,
BARRISTER, ATTORNEY-AT-LAW, &C., &C.,

NORFOLK STREET,

SIMCOE, - - - CANADA WEST:

CHARLOTTEVILLE
SAW & CARDING MILLS!
 JOHN J. PARK, - PROPRIETOR.

Situated on Lot 23, 9th Concession, Township of Charlotteville.

N.B.---Custom Carding Done on Short Notice.

J. AUSTIN & CO.,
 NORFOLK ST. SIMCOE, C.W.,
CHEMISTS AND DRUGGISTS,

DEALERS IN

Paints, Oils, Varnishes, Brushes, Perfumery, Toilet Articles, &c. &c.,
 Booksellers, News Dealers, dealers in Sheet Music, &c.

Agents for the sale of R. S. Williams' Victoria Organs and Melodeons.
 N.B.—Prescriptions carefully prepared.

Millinery Goods, Bonnets, Hats, Flowers and Feathers, at WILLIAM WILSON'S.

REGULAR B
 of frame. Hou

CONGREGATI
 the corner of Y
 gation meets lu
 pastor.

CATHOLIC C
 seats 200. Ho
 Henry Japs, pa

Adams George, i
 Adams W H, (E
 Allgeo David, ge
 Allgeo John, far
 Alway Mark, sad
 ANDERSON J
 dealer in lea
 Auckland John,
 Austin J & Co, c
 tionery, Nor
 Austin J, (Austit
 Austin J S, carri
 Austin Joshua, (.
 AUSTIN & SCU
 (see card)
 AUSTIN, WER
 Norman) dea
 ment on Mar
 Babcock August
 Backhouse Chas,
 Banslaugh Henry
 Barber A S, gent,
 Barton Wesley, la
 Bates David, lab,
 BATTERSBY G
 Bayard Amos, dist
 Beachem Mrs L, r
 Beamer H H, wag
 Benedict C G, tan
 Betts Joseph, blac
 Bilkovsky Anton,
 Boyd John, gent,
 Boyd Mrs M F. re

REGULAR BAPTIST CHURCH—situated on Colborne Street, built in 1843 of frame. Hours of service, 11 a.m. and 7 p.m. Rev. A. Austin, pastor.

CONGREGATIONAL CHURCH, a concrete structure built 1848, situated on the corner of Young and Colborne streets. The N. C. Methodist congregation meets here now. Hour of service, 11 a. m. Rev. Mr. Caswell, pastor.

CATHOLIC CHURCH—Situated on West Union street, built 1857. frame, seats 200. Hour of service, 10:30 a. m. Sunday School 4 p. m. Rev. Henry Japs, pastor.

Alphabetical List of Professions, Trades, &c.

- Adams George, cooper, res Norfolk st
 Adams W H, (Hurd & Adams), res Stanley st
 Allgeo David, gent, res Head
 Allgeo John, farmer, res Wellington
 Alway Mark, saddler, res cor Norfolk and Young
 ANDERSON JAMES, manufacturer of and dealer in boots and shoes, and dealer in leather and shoe findings, Norfolk st, res Talbot, (see card)
 Auckland John, teamster, res Kent
 Austin J & Co, chemists and druggists, and dealers in school books and stationery, Norfolk st
 Austin J, (Austin & Co,) res Colborne st
 Austin J S, carriage maker, res Norfolk
 Austin Joshua, (Austin, Werrett & Co.)
 AUSTIN & SCOTT, carriage, wagon and sleigh manufacturers, Water st, (see card)
 AUSTIN, WERRETT & Co, (Joshua Austin, Geo Werrett and Frank Van Norman) dealers in dry goods, groceries, &c, Norfolk st, (see advertisement on Margin)
 Babcock Augustus, painter, res Colborne
 Backhouse Chas, law student, bds Argyle
 Banslaugh Henry A, prop Port Dover Mills, res Colborne
 Barber A S, gent, res Culver
 Barton Wesley, lab, res Kent
 Bates David, lab, res Head
 BATTERSBY GEO, prop Norfolk House, Norfolk st, (see card)
 Bayard Amos, distiller, firm of Richie, Ford & Co, res Water
 Beachem Mrs L, res near Head
 Beamer H H, wagon maker, res Metcalfe
 Benedict C G, tanner and currier, res Talbot
 Betts Joseph, blacksmith, res Water st
 Bilkovsky Anton, lab, res near Union
 Boyd John, gent, res Talbot st
 Boyd Mrs M F, res Court

READY-MADE CLOTHING, HATS, CAPS, &c., AT WILLIAM WILSON'S.

Flannels, Blankets, Hosiery and Gloves, at William Wilson's.

JAMES ANDERSON,

MANUFACTURER OF AND DEALER IN

BOOTS AND SHOES,

Leather and Shoe Findings,

NORFOLK STREET, - - - SIMCOE, C. W.

GROSSPI & WOLF,

DEALERS IN

BOOTS & SHOES OF EVERY DESCRIPTION,

NORFOLK STREET,

SIMCOE - - - CANADA WEST.

CHARLES J. FULLER,

BARRISTER & ATTORNEY - AT - LAW,

Solicitor in Chancery, Notary Public, Conveyancer, &c.

NORFOLK STREET, - - - SIMCOE, C. W.

FOLEY & JACKSON,

BARRISTERS, ATTORNEYS - AT - LAW,

Solicitors in Chancery, Conveyancers, &c., &c.,

PEEL STREET, SIMCOE C. W.

Boyd Mrs C, c
 Brabbs John,
 BRAY PHIL
 Brown M C, s
 Brown Mrs M
 Brown Robert
 Burchell Frede
 Burger Lewis,
 Burr Wm, sale
 Butler F, clerk
 Burton Mrs M
 CAMPBELL
 Buildings
 Campbell D, J
 Carnochan Al
 Carnochan Mi
 CARTER H,
 Colborne,
 Carter Joseph
 Castell Robert
 Caswell Rev J
 Cattle John, t
 Chadwick, Au
 iron and
 CHADWICE
 line, office
 CHADWICE
 Church Isaac,
 Church Solom
 Church Solom
 Clancy Mrs, r
 CLARKE JC
 Norfolk,
 Clouse Israel,
 COATS JOS
 Coats Thomas
 Coleman Fran
 Collins John,
 Coats Thoma
 Coleman Fran
 Collins John,
 Coons D M, p
 Cook A C, ti
 Coslo Martin,
 COUNTER (C
 Courtlandt H
 COVERNTO
 and Unio
 COVERNTO
 Crosier Mrs C
 Cross Mrs M,
 Crott Eli, lab,

Boyd Mrs C, colored, res Metcalfe
 Brabbs John, saloon keeper, Norfolk st
 BRAY PHILIP, veterinary surgeon, office and res Union st
 Brown M C, saddle, harness and trunk maker, cor of Kent and Robinson sts
 Brown Mrs M J, res Talbot
 Brown Robert, distiller, res cor Talbot and Stanley
 Burchell Frederick, carpenter, res cor Metcalfe and Robinson
 Burger Lewis, lab, res cor Talbot and Young
 Burr Wm, salesman, res Court
 Butler F, clerk, res Colborne
 Burton Mrs M, baker shop, Peel st, res same
 CAMPBELL DUNCAN, manager Gore Bank, res Norfolk, near Bank Buildings
 Campbell D, lab, res Norfolk
 Carnochan Alex, gent, res Head
 Carnochan Misses, mantles and millinery, Norfolk, res Market Square
 CARTER H, manufacturer of and dealer in boots and shoes, Norfolk st, res Colborne, (see card)
 Carter Joseph, shoemaker, res Head
 Castall Robert, salesman, res Norfolk
 Caswell Rev James, N C Methodist, res near Head st
 Cattle John, tanner and currier, res Head
 Chadwick, Ausley & Co, (Samuel C and Ozias A) manufacturers of tin, sheet iron and copper ware, and dealers in stoves, &c, Peel st
 CHADWICK & PALMER, (J T C and R P,) props Simcoe and Paris stage line, office Peel st, (see card)
 CHADWICK JAMES T, (firm of Chadwick & Palmer)
 Church Isaac, cabinet-maker, res Church st
 Church Solomon, sen, lab, res Talbot
 Church Solomon, jun, carpenter, res Robinson
 Clancy Mrs, res Wellington
 CLARKE JOHN, M D, physician, surgeon and coroner for the County of Norfolk, office Peel st, res Colborne
 Clouse Israel, grocer, Robinson
 COATS JOSEPH, wagon maker, Colbore st, res Talbot
 Coats Thomas, lab, res Norfolk
 Coleman Francis, lab, res near Stanley
 Collins John, cabinet maker, Colbore st, res Talbot
 Coats Thomas, lab, res Stanley
 Coleman Francis, lab, res near Stanley
 Collins John, cabinet-maker, res cor Metcalfe and Church
 Coons D M, photographic gallery, Peel st, res Colborne
 Cook A C, tinsmith, Kent, res Head
 Coslo Martin, lab, res Water
 COUNTER G F, watchmaker and jeweller, Norfolk st, (see card)
 Courtlandt Horatio N, teacher, res Norfolk
 COVERTON C W, M D, physician and surgeon, res and office cor Colborne and Union sts
 COVERTON W H, M D, physician, &c, res cor Union and Colborne sts
 Crosier Mrs C, res near Water
 Cross Mrs M, res Young
 Crott Eli, lab, res Talbot

SCOTCH GINGHAMS, ENGLISH and FRENCH PRINTS, at WILLIAM WILSON'S.

Delaines, Lustrés, Cobourgs and French Merinos, at WILLIAM WILSON'S.

ROBERT MOORE,

DEALER IN

STOVES, TINWARE, &C.,

Corner Kent and Robinson Streets,

SIMCOE, C. W.

ROBERT HODGSON,

Merchant Tailor and Clothier,

PEEL STREET,

SIMCOE, C. W.

**SIMCOE AND BRANTFORD
STAGE LINE.**

DISTANCE, 25 MILES.

Leave Simcoe 8 A. M., and Arrive at 12:30 P. M.

Leaves Brantford 3:30 P. M.

Return Horses Furnished at Either End at Stage Fare.

N. B.—LIVERY ATTACHED.

PURSEL & BRADLEY, Proprietors.

ASA A. PURSEL, Simcoe, and ABRAM BRADLEY, Brantford.

Curtis John, c
res Robin
Curtis J, black
Damyon Wm,
Darling G L,
Culver
DEAN MILI
DEEDS EDM
folk st w
Dennis Sullive
Diggs Wm, cc
DONLY A J
folk st, re
Dorsey Isaac, l
DOW ALEX
Draper Geo, b
Dredge Geo B
DUCKHAM
Duncan John,
DURWARD
card)
Durward John
Dyer Mrs Mary
Elgin James, l
ERMATINGI
Evans Thomas
Evans Wm, lal
Falls Owen, ge
Fearman Charl
Fisher James,
FOLEY & JA
Foley B H, lav
Ford E, salesm
FORSE J H, l
Forse Mrs Sara
FULLER CH.
(see card)
Fulton J, black
Galbraith R A,
Gallagher Patri
Garland John, l
Gardner Samuel
Gibbon Wm, sc
Goddard Freder
Grassett Rev El
GRIFFIN JOE
Griffin W R, pri
GROFF BENE
GROPPI PHII
GROPPI & W
boots and si
Hall Harrison, b

- Curtis John, dealer in groceries and glassware, cor Norfolk and Robinson sts
res Robinson
- Curtis J, blacksmith, res Kent st
- Damyon Wm, shoemaker, res cor Robinson and Metcalfe
- Darling G L, watchmaker and jeweller, Norfolk st, res cor Sydenham and
Culver
- DEAN MILL, prop Shepherd's Hotel, cor Peel and Colborne sts
- DEEDS EDMUND, Sheriff County Norfolk, office County Buildings, res Nor-
folk st west
- Dennis Sullivan, engineer, res Metcalfe
- Diggs Wm, colqred, lab, res Talbot
- DONLY A J, bookseller, stationer, and agent Montreal Telegraph Co, Nor-
folk st, res cor Sydenham and Culver sts, (see card)
- Dorsey Isaac, farmer, res cor Chapman and Head
- DOW ALEX, book-keeper Norfolk House, res near Norfolk
- Draper Geo, blacksmith, res Talbot
- Dredge Geo H, prop of Mansion House, cor Kent and Robinson sts
- DUCKHAM JOHN, boot and shoe manufactrer, Norfolk st, res Kent
- Duncan John, blacksmith, res Norfolk
- DURWARD ALEX, merchant tailor and clothier, Norfolk, res Talbot, (see
card)
- Durward John, tailor, bds Talbot
- Dyer Mrs Mary, milliner and dressmaker, Peel
- Elgin James, lab, res Talbot
- ERMATINGER JAMES, County Clerk, res Talbot, office Court House
- Evans Thomas, lab, res Talbot Road
- Evans Wm, lab, res cor Young and Kent sts
- Falls Owen, gent, res Colborne st
- Fearman Charles Wm, carpenter, res cor Stanley and Colborne sts
- Fisher James, wagon maker, res Colborne
- FOLEY & JACKSON, barristers, attorneys, &c, Peel st, (see card)
- Foley B H, law student, bds Colborne
- Ford E, salesman, res Talbot
- FORSE J H, hotel keeper, Colborne
- Forse Mrs Sarah C, res Norflok
- FULLER CHARLES J, barrister, attorney, &c, Norfolk st, res Colborne st,
(see card)
- Fulton J, blacksmith, res Metcalfe
- Galbraith R A & Co, manufacturers of boots and shoes, Norfolk st, res Kent
- Gallagher Patrick, res Head
- Garland John, hotel keeper, Colborne
- Gardner Samuel, sculptor, Robinson, res same
- Gibbon Wm, soap and candle factory, res Colborne
- Goddard Frederick, clerk, res Norfolk st
- Grassett Rev Elliott, Episcopal, res Norfolk st
- GRIFFIN JOHN B, constable, res cor Head and Church
- Griffin W R, printer, *Norfolk Reformer* office
- GROFF HENRY, Treasurer County Norfolk, office Gore Bank, res Norfolk
- GROPPI PHILIP, (Groppi & Wolf)
- GROPPI & WOLF, (Philip G & Albert W) manufacturers of and dealers in
boots and shoes, Norfolk st, (see card)
- Hall Harrison, barber, Peel

A LARGE LOT OF FANCY DRESS GOODS, AT WILLIAM WILSON'S.

C.,

s,

W.

hier,

W.

ORD

-

-

. M.

Fare.

ED.

stors.

ntford.

THE
BRITISH CANADIAN
 IS
 PUBLISHED EVERY WEDNESDAY,*
 AT THE OFFICE,
CORNER OF NORFOLK AND ARGYLE STS.,
SIMCOE, C. W.

THE BRITISH CANADIAN

Is the only Conservative paper published in the County of Norfolk, and has the
 LARGEST CIRCULATION of any paper in the County.

ADVERTISERS

will therefore find it to their advantage to advertise in this Journal.

JOB WORK OF EVERY DESCRIPTION

Executed on the shortest notice, in the best style, and at low prices.

S. M. SOVEREEN,

WHOLESALE AND RETAIL DEALER IN

STAPLE AND FANCY DRY GOODS,
 Groceries, Clothing, &c.,
 NORFOLK STREET, SIMCOE, C. W.

D. M. WALKER,

Barrister, Attorney at Law, &c
 Office, Norfolk Street,
 SIMCOE, C. W.

Hambridge M
 Haana Joseph
 Harding Jame
 Harris W G, 1
 Hart Nelson,
 Hart Thomas,
 Harvey J, lab
 Houghton Jar
 HAWLEY N
 HAYES JA
 and Kent
 HEBBLEW
 and Argy
 Beely Wm H,
 Henderson He
 Heuderson Ro
 Henry Mrs I,
 Bill Wm, carj
 HILLYER E
 Hobbs Joseph
 Hodgson Edw
 HODGSON E
 card)
 Hodick Jacob
 Hodick Louis,
 Hodick Vincie
 Holmes Hugh
 HOOKER W
 HOOKER W
 Horning Isaac
 House —, far
 Howick Wm,
 Hughes Mrs A
 Huntington M
 Hunt L H, J
 Hurd & Adan
 Norfolk a
 Hurd C J, (fir
 Jrekson Georg
 Jackson Geo,
 JACKSON J,
 JACKSON J
 cabinet w
 Jackson Wm,
 JONES GEO,
 Kelly Mrs P, 1
 KELLEY W
 Kendall Miss I
 Kendall Thom
 Kennedy J P,
 Kent Geo W,
 Kent E P, pro

Hambridge Mrs Sarah, res Kent
 Hanna Joseph, farmer, res Metcalfe
 Harding James, hostler, res near Norfolk
 Harris W G, boot and shoe manufacturer, Norfolk
 Hart Nelson, prop livery stables, Robinson
 Hart Thomas, gent, res Kent
 Harvey J, lab, res Kent
 Houghton James, manufacturer of agricultural implements, res Colborne
 HAWLEY NATHANIEL, tanner and currier, Norfolk st, res Wellington
 HAYES JAMES, M D, physician, surgeon, &c, office Peel st, res cor Union
 and Kent, (see card)
 HEBBLEWHITE T, furnishing and general hardware merchant, cor Norfolk
 and Argyle, res Colborne
 Heely Wm H, salesman, res cor Stanley and Kent
 Henderson Henry, miller, res Argyle
 Henderson Robert, carpenter and joiner, res Colborne
 Henry Mrs I, res Norfolk
 Hill Wm, carpenter and joiner, res near Queen
 HILLYER E S, M D, physician, surgeon, &c, office Peel st, res same
 Hobbs Joseph Sanders, book-keeper, res Talbot
 Hodgson Edward, shoemaker, res Robinson
 HODGSON ROBERT, merchant tailor and clothier, Peel st, res same, (see
 card)
 Hodick Jacob, laborer res Water
 Hodick Louis, laborer, res Water
 Hodick Vincis, turnkey gaol
 Holmes Hugh, clerk, res Stanley
 HOOKER WM jun, miller in Windham mills, Norfolk
 HOOKER WM sen, prop Windham mills, res Norfolk
 Horning Isaac, photograph artist, res Talbot
 House —, farmer, res Colborne
 Howick Wm, lab, res Head
 Hughes Mrs Ann, res Kent
 Huntington Mrs Sarah E, res Norfolk
 Hunt L H, J P, issuer of marriage licenses, office Colborne
 Hurd & Adams, carriage and wagon makers and general blacksmiths, cor
 Norfolk and Stanley
 Hurd C J, (firm Hurd & Adams) res Norfolk
 Jackson George, (firm J & G Jackson) res Union
 Jackson Geo, gentleman, res Head
 JACKSON J, (firm of J & G Jackson, res Norfolk
 JACKSON J & G, builders, and dealers in lumber &c, manufacturers
 cabinet ware, cor Union and Colborne
 Jackson Wm, lab, res Head
 JONES GEO, teacher, res Talbot
 Kelly Mrs P, res Head
 KELLEY W P, gentleman, res Kent
 Kendall Miss Elizabeth, res Kent
 Kendall Thomas, (Misner & Kendall)
 Kennedy J P, mason, res Head
 Kent Geo W, gent, res Head
 Kent E P, prop Simcoe Brewery, Colborne res same

SILKS, SILKS—A great variety in plain and fancy, at WILLIAM WILSON'S.

The "Norfolk Reformer,"

The only Reform Journal published in the County of Norfolk, is issued

Every Thursday Morning,

AT THE OFFICE, ON

**LOT STREET, COURT HOUSE SQUARE,
SIMCOE, C. W.**

R. THOROUGHGOOD, Editor and Proprietor.

Terms of Subscription, \$2 per annum in Advance.

THE "NORFOLK REFORMER,"

Enjoys a large circulation among a wealthy and intelligent population, and is therefore an excellent medium for advertising, the charges for which are low.

JOB PRINTING

of every description executed in the best style, on the shortest notice, and at the most reasonable prices. Orders by mail promptly attended to.

JOHN H. BRABBS,

IDAHO SALOON,

Oysters, Sardines and Game in Season.

NORFOLK STREET, SIMCOE, C. W.

AUSTIN & SCOTT,

CARRIAGE, WAGON AND SLEIGH MANUFACTURERS,

Water Street, Simcoe, C. W.

A first-rate assortment of Carriages, Buggies, Wagons, Sleighs, Cutters, &c., kept constantly on hand or made to order, of the very best material, and by first-class workmen. Intending purchasers are invited to call, and examine our carefully selected stock of material, &c.

ORDERS SOLICITED.

ENGLISH, SCOTCH, AND CANADA TWEEDS, AT WILLIAM WILSON'S.

Kent S, farmer
Kestelle R M,
Kindell Miss, 1
Kirk D, dealer
Kirk Wm, cle
Ladd Franklin
Ladd Jno, blac
Laing John, cr
Lamson Natha
Landrigan Jno
Lansdell Fred
Lawrence Rob
LEA GEO H
Leauey John,
Lear Henry, w
Lees Mrs Marj
Lefler Hiram,
Leonard Jame
LEWIS JAM
Leyro John, le
Livingstone M
Livingstone R
Loundes Mrs J
Lucas Wm, sh
LUSCOMBE
Lynn James, 1
Lyons H H, m
LYONS J A,
Lyons J A, hc
LYONS R C,
Lyons Wm, de
Madden John,
Madden Thom
Madigin Mich
Magill Mrs C,
Mann —, res
MARTIN J A
MASTERTO
Mathars T, ta
MATHESON
Perry & f
Matheson Wa
Merrill Amos
Messmore Rev
Miller Wm, te
Misner Harms
Misner & Ker
takers, &
MOORE ROE
See card
Moran Mrs Ar
Morris Charle

Kent S, farmer, res Head
 Kestelle R M, salesman Ritchie, Ford & Co
 Kindell Miss, milliner, Norfolk
 Kirk D, dealer in dry goods, groceries &c, Norfolk, res same
 Kirk Wm, clerk, res Kent
 Ladd Franklin, printer, res cor Stanley and Metcalfe
 Ladd Jno, blacksmith, res near Water
 Laing John, carpenter, res Talbot
 Lamson Nathaniel, coroner, and issuer of marriage licenses, res Colborne
 Landrigan Jno, lab, res Metcalfe
 Lansdell Frederick S, dealer in oysters, fruit, &c, Peel, res same
 Lawrence Robt, res Norfolk
 LEA GEO H, carpenter and joiner, res Norfolk
 Leauay John, teamster, res near Water
 Lear Henry, watchmaker and jeweller, and dealer in groceries, &c, Peel
 Lees Mrs Margaret, res Talbot
 Lefter Hiram, lab, res Head
 Leonard James, lab, res Union
 LEWIS JAMES, barber, Peel. See card
 Leyro John, lab, res Stanley
 Livingstone M W, salesman, Ritchie, Ford & Co
 Livingstone Rev M W, Presbyterian, res Dean
 Loundes Mrs E, res cor Court and Tolbot
 Lucas Wm, shoemaker, res Metcalfe
 LUSCOMBE SAMUEL, butcher, res Norfolk
 Lynn James, shoemaker, res Colborne
 Lyons H H, manager Wm Lyons
 LYONS J A, dealer in dry goods, groceries, &c, Norfolk, res Colborne
 Lyons J A, bookkeeper, Wm Lyons
 LYONS R C, dealer in grain, wool, &c, office Norfolk, res Robinson
 Lyons Wm, dealer in dry goods, groceries, &c, Norfolk, res same
 Madden John, blacksmith, res Norfolk
 Madden Thomas, (firm Polley & Madden) res Colborne
 Madigin Michael, lab, res King
 Magill Mrs C A, res Stanley
 Mann —, res Talbot
 MARTIN J A, fruit and groceries, Norfolk res same
 MASTERTON WM, blacksmith, Colborne res same
 Mathars T, tailor, cor Kent and Robinson
 MATHESON CHAS W, barrister &c, office cor Norfolk and Peel, over
 Perry & Swinton, res Head. See card
 Matheson Walter, law student, bds Head
 Merrill Amos A, dealer in dry goods, groceries, hardware, &c, Norfolk
 Messmore Rev Joseph, W M, res Dean
 Miller Wm, teamster, res Norfolk
 Misner Harman, (Misner & Kendall) res cor Kent and Young
 Misner & Kendall, (Harman M and Thomas K.) cabinet-makers, under-
 takers, &c, cor Peel and Kent
 MOORE ROBERT, dealer in stoves, tinware &c, cor Kent and Robinson.
 See card
 Moran Mrs Ann, near Stanley
 Morris Charles, carriage trimmer, res Culver

Ladies' Cloth, for MANTLES, in all leading colors, at WILLIAM WILSON'S.

Hoop skirts, Ladies', Misses' and Children's, in all leading styles, at WILLIAM WILSON'S.

C. F. COUNTER,
Watchmaker, Jeweller. &c.,

Agent for Thomas Russell & Son's celebrated Watches.

Dealer in Jewellery, Silver Ware and Electro-Plated Goods,
 Musical Instruments and Fancy Goods.

N. B.—Repairing Promptly Attended to.
NORFOLK STREET, SIMCOE, C. W.

SIMCOE AND PARIS EXPRESS
 AND
DAILY STAGE LINE.

DISTANCE, 28 MILES.

Leaves Simcoe at 8 a.m., and Paris at 3 p.m., in time to connect with express trains, passing through the villages of Round Plains, Scotland and Burford.

Parties not wishing to remain till the Stage starts will be furnished with Return Horses at reasonable rates.

CHADWICK & PALMER, Proprietors.

N. B.—Express Office at J. T. Chadwick's Stables, Peel Street, between Norfolk and Court House.

J. T. CHADWICK AND R. PALMER.

JAMES LEWIS,
BARBER & HAIR DRESSER,

PEEL STREET, SIMCOE, C. W.

ALSO, DEALER IN HAIR DYE, &c.,
 And Manufacturer of Lewis' Hair Lustre,

Which is the best article in use for removing Dandruff and beautifying the hair.

REFERENCES—E. E. Ford, Chas. J. Fuller, John Wilson, Chas. G. Ritchie, J. E. Potts and H. Mulkins.

Morris Mrs. 1
 Munro Mrs. 2
 Munro Henr
 Murphy Johu
 Murphy Tho
 Murray Alex
 McBride Joh
 McCallum J.
 McCool —, r
 McCrain Ow
 McDonald A
 McDonald C
 McDowell J.
 McKay Hug
 Nevells, J W
 Newell S, ge
 Norris John,
 O'Brien Miss
 O'Reilly Mrs
 Owens Alfred
 Osborne Mrs
 Park George
 PAKK JOE
 card
 Parker John,
 Parker John
 Parker Mrs 1
 PEGG NA
 PURSEL A
 folk. S
 PERRY JA
 Perry Miss J
 PERRY, SA
 groceries
 Pierce John,
 Plumer Rich
 Polley & Ma
 Polley A Y,
 Potts John, 1
 Powell Mrs 1
 Hutmas F B
 RAPELJE .
 Rapelje Clar
 Rapelje H V
 Reid Abraha
 RITCHIE, 1
 groceries
 Ryerson Mrs
 SALMON J
 SALMON V
 Scott E S, p
 Sebring Henr

Morris Mrs, res Talbot road
 Munro Mrs Ann, res Talbot
 Munro Henry, stage driver, res Norfolk
 Murphy John, auctioneer and insurance agent, res Stanley
 Murphy Thomas, gentleman, res Colborne
 Murray Alex, blacksmith, cor Colborne and Robinson, res Colborne
 McBride John, farmer, res Norfolk
 McCallum John, tailor, res Norfolk
 McCool —, res Head
 McCrain Owen, lab, res near Norfolk
 McDonald Alfred, cabinet maker, res cor Metcalfe and Robinson
 McDonald C, cooper, res Stanley
 McDowell James M, fanning mill manufacturer, res Talbot road
 McKay Hugh, gent, res Colborne
 Nevells, J W, prop Nevell's Hotel, Kent
 Newell S, gentleman, res Colborne
 Norris John, baker and confectioner, res Wellington
 O'Brien Miss Alice, res Kent
 O'Reilly Mrs Alice, res Colborne
 Owens Alfred, manufacturer of washing machines, res Norfolk
 Osborne Mrs M A, Fancy goods &c, Norfolk, res same
 Park George, tinsmith, res Norfolk
 PAKK JOHN, prop Charlotteville saw and carding mills, res Norfolk. See card
 Parker John, Brewer, res Head
 Parker John Joseph, market clerk, office Colborne
 Parker Mrs M, res Head
 PEGG NATHAN, bailiff 1st Division Court, res Talbot
 PURSEL ASA, prop Brantford and Simcoe stage line and livery stables, Norfolk. See card
 PERRY JAS E, [firm Perry, Swinton & Co] res Stanley
 Perry Miss Jane, res Talbot
 PERRY, SWINTON & CO, [Jas E Perry, and David Swinton] dealers in groceries, wines, liquors &c, cor Peel and Norfolk. See card
 Pierce John, carpenter, res opp Court house
 Plumer Richard, lab, res Metcalfe
 Polley & Madden, proprietors Polley's Foundry, Colborne north
 Polley A Y, (firm of Polley & Madden) res Colborne
 Potts John, lumberman, office Wilson's drug store, res Talbot
 Powell Mrs E, Head
 Hutman F B, salesman, bds Norfolk
 RAPELJE A B, clerk County Court, res Colborne
 Rapelje Clarence, law student, res Colborne
 Rapelje H V A, gent, res Norfolk
 Reid Abraham, lab, res Head
 RITCHIE, FORD & Co, (J W Ritchie and N C Ford) dealers in dry goods, groceries, hardware, &c, cor Peel and Norfolk
 Ryerson Mrs M, res Norfolk
 SALMON JAMES M, M D, physician, surgeon, &c, res cor Young and Kent
 SALMON WM, County Judge, res Norfolk
 Scott E S, painter, glazier, and paper hanger, res Young
 Sebring Henry, fanning mill manufacturer, res Talbot Road

Shawls, a large and varied assortment, at Wm. Wilson's.

& Co.

ted Goods,
ds.
ded to.

RESS

E.

ect with ex
nd and Bur-

ge starts
eason-

rieters.

etween Nor-

LMER.

SER,

E, & Co.,
tro.

ying the hair.

G. Ritchie,

JACKETS, MANTLES and CLOAKS, in Latest Styles, at WILLIAM WILSON'S.

Sharp Wm, book-keeper Ritchie, Ford & Co's
 SHEPHERD'S HOTEL, Jas Smith Dean, prop, cor Peel and Colborne
 Sihler Chas, butcher, res Kent
 Simpson Thomas, chair maker, res Culver
 Sinder Wm F, miller, res Water
 Smith Geo W, barber, Peel
 Smith Martin, lab, res Metcalfe
 Smith Wm, mason, res Church
 Soabry John, lab, res Kent
 SOVEREEN L G, gentleman, Norfolk st, lot 3, 14th con, Windham
 SOVEREEN S M, wholesale and retail dealer in staple and fancy dry goods,
 &c, Norfolk st, res same, (see card)
 Spadding Mrs E, res Metcalfe
 Spedding Hugh, moulder, res Metcalfe
 Spedding Wm, cooper, res Talbot
 Stanley W B, photographic artist, Norfolk st, bds Norfolk
 Stanton F G, Deputy Judge, res Argyle
 Steinhoff Andrew, harness maker, Kent, res Head
 Stevens Mrs Mary, res Kent
 Stewart Francis, cabinet-maker, res Owen st
 STREET W P, manager Bank of Montreal and insurance agent, Norfolk st
 south
 Summerhays Wm, lab, res Water
 SWINTON DAVID, (Perry, Swinton & Co.) res Talbot
 SWINTON John, baker and confectioner, Robinson, res same
 Thompson John, carpenter, res Norfolk
 Thompson L, lab, res Metcalfe
 Thompson Mrs Margaret, res Stauley
 Thompson Walter, carpenter, res cor Talbot and Chapel
 THOROUGHGOOD R, publisher and prop *Norfolk Reformer*, office Lot st,
 res cor Talbot and Chapel. (see card)
 TISDALE, DUNCOMBE & LIVINGSTONE, [D T, D T D, and R T L]
 barristers, &c, office opp Gore Bank, Argyle st, [see card]
 Tisdale James M, constable and auctioneer, res Market Square
 Todd Wm, drover, res cor Robinson and Talbot sts
 TOWNLEY THOMAS, merchant tailor and clothier, Peel, res same, [see
 card]
 Tracy John, carpenter, res Colborne
 Tune Robert, baker and confectioner, Robinson st, res same
 Turner Geo, clerk, res Head
 Van Norman D D, machinist, res Water
 VAN NORMAN ROMAINE, attorney at law, office Norfolk st, res same
 Vincent H J, distiller, res Talbot
 WALKER D M, barrister, attorney, &c, office Norfolk st, res Market Square,
 [see card]
 Walker J J, gunsmith, Kent st, res same
 WALSH A, M P P County Norfolk, res cor Union and Kent
 WALSH FRANCIS, gent, res cor King and Church
 WALSH THOMAS, P L S, res Dean
 Waters Mrs Louisa, confectionery and bakery, Norfolk
 Watts B S P, millwright, res opp Court House
 Watts W H, butcher, Norfolk

NOI

This House
 ness portion of

LARC

SECONI

BEST

THE BEST

Concer

to whic

MANAGER

N. B.—Sar

NORFOLK HOUSE,

Norfolk Street, Simcoe, C. W.

This House is situated in the centre of the town, and convenient to the business portion of the same. The house is

LARGE AND COMMODIOUS,

And in comfort and convenience is

SECOND TO NONE IN CANADA,

the rooms being large and well ventilated.

The table will always be supplied with the

BEST THE MARKET AFFORDS

The Bar is also Furnished with

THE BEST BRANDS OF LIQUORS AND CIGARS!

In connection with the House is a

Concert Hall and Ball Room,

to which the proprietor would wish to call the attention of the

MANAGERS AND PROPRIETORS OF EXHIBITIONS.

N. B.—Sample Rooms for Commercial Travellers.

GEO. BATTERSBY, Prop.

MORFORK HOUSE

Norfolk Street, Simcoe, C. W.

LARGE AND COMMODIOUS

SECOND TO NONE IN CANADA

BEST THE MARKET AFFORDS

THE BEST BRANDS OF LIQUORS AND CIGARS!

Concert Hall and Ball Room

GEO. BATTERSBY, Prop.

- Watson G
- Watson Is
- Weatherly
- WEATHI
- WEATHI
- [see c
- Wells A, c
- Wells Geo
- Werrett G
- Wesley Jo
- West Job
- Weston R
- White Lot
- Williams t
- Williams l
- Williams
- Wilkinson
- Willoughb
- Wilson &
- Build
- Wilson D
- Wilson M
- Wilson J
- WILSON
- folk s
- Wilson W
- WILSON
- card]
- WILSON
- Regis
- WINCH
- Wisson M
- Wisson Ja
- Wisson Jo
- WOLF A
- Wood J C
- Wood Mr
- WOOD T
- YORK W
- Yorebanks

Watson George, tinsmith, res corner Robinson and Talbot
 Watson Isaac, tinsmith, res Wellington
 Weatherly Miss B, dress maker, res Colborne
 WEATHERLY GEO, tailor, res Dean
 WEATHERLY JOHN, merchant tailor and clothier, Norfolk st, res Dean,
 [see card]
 Wells A, dentist, res and office Colborne
 Wells Geo, law student, bds Colborne
 Werrett Geo, [Austin, Werrett & Co.] res Talbot
 Wesley Joseph, colored, res Talbot
 West John, Mechanic, res near Union
 Weston R W, tanner and currier, Argyle
 White Louis, lumber dealer, res Market Square
 Williams Geo, colored, lab, res Metcalfe
 Williams Richard, lumberman, Robinson
 Williamson John, prop Williamson's Restaurant, Norfolk
 Wilkinson Francis, miller, res Kent
 Willoughby Rev N R, Wesleyan Methodist, res Stanley
 Wilson & Ansley, [Wm M W and J H A] barristers, &c, office County
 Buildings
 Wilson D M, cabinet maker, res Colborne
 Wilson Mrs Eliza, res cor Young and Talbot
 Wilson J F, druggist, bds Talbot
 WILSON JOHN, M D, chemist and druggist, physician, surgeon, &c, Nor-
 folk st, res same
 Wilson W R, druggist, bds Norfolk
 WILSON WILLIAM, dealer in dry goods, groceries, &c, Norfolk st, [see
 card]
 WILSON W M, commissioner in B R, Clerk of Peace, County Attorney,
 Registrar Surrogate Court, office County Buildings, res Norfolk
 WINCH JOHN, druggist and bookseller, Norfolk, res same, [see card]
 Wisson Mrs Ann, grocer, Robinson st, res same
 Wisson James, lab, res Talbot Road
 Wisson John, grocer, Robinson
 WOLF ALBERT, [Grosspi & Wolf] res cor Metcalfe and Church
 Wood J C, lab, res Colborne
 Wood Mrs, res Metcalfe
 WOOD T D, Governor Gaol and Deputy Sheriff, office County Buildings
 YORK WINFORD, M D, physician, surgeon, &c, office and res Stanley
 Yorebanks Donald, colored, lab, res Norfolk

GREAT BARGAINS may be had at William Wilson's.

PORT DOVER.

Port Dover, which is situated in the Township of Woodhouse, at the confluence of the River Lynn with Lake Erie, is the most important village in the County, containing a population of about nine hundred, and having also the advantage of a good harbor, which was built in the year 1843, at a cost of one hundred and forty-eight thousand dollars, to which additions and improvements have been made, and it is now capable of holding from three to four hundred vessels at a time. The present site of the village was laid out in the year 1834, on the property of Powell and Nickerson, and surveyed by Mr. Alchin, P. L. S. What is now called Upper Dover was laid out in the year 1810 by the late Daniel McQueen, who erected the first grist and saw mill in this vicinity about the year 1801, which was destroyed by the Americans in April, 1814. The mills were rebuilt by Col. Robert Nichol, in the year 1824, and passed through several hands, until they were purchased in 1847 by the present proprietor, Mr. Andrew Thompson. The village made very little progress till the year 1840, when a market was established, and lumber and timber began to be exported in considerable quantities. In 1842 a tannery was built here by Bennett Lawson, which is now owned and carried on by Peter Lawson. In 1861 a woollen factory was started here, which is still in operation. There is another factory, for the manufacture of satinets, in course of erection. I. W. Powell was the first who started a store in the village, about the year 1834, and the first hotel was built in 1836 by Joseph Parke. The Presbyterian denomination was the first who erected a church here, which was built in the year 1846. In 1853 they erected a handsome brick church and manse, at a cost of nine thousand dollars. The size of the church is 30 x 40 feet, and is capable of seating 500. Rev. Mr. Craig, Pastor. The Wesleyan Methodists built the next church in 1853; a frame building, and a parsonage in 1866, situated corner George and Chapman Streets. Seats 300. Rev. Mr. Laird, present Pastor. The Episcopalians next erected a brick building on George Street, in the year 1853, Gothic style, at a cost of \$3,000. Seats 200. Rev. Mr. Irwin, Incumbent. A Universalist, built in 1855, of frame, and cost about \$1,000. Seats 150. No regular pastor.

The village now contains 3 dry good stores, 4 groceries, 1 hardware store, 1 harness shop, 1 drug store, 1 bookstore, 1 watchmaker and jeweller shop, 3 tailoring establishments, 1 tin shop, 1 bakery, 1 soap and candle factory, 2 cabinet and chair factories, 2 carriage factories, the most extensive of which is carried on by Thomas L. Gillies; 4 blacksmith shops, 6 hotels, 1 saloon, 1 Masonic Lodge, 1 Orange Lodge, 1 Chess Club. The principal business carried on here consists in the purchase and exportation of lumber, timber and

grain, leather
School, [gram
a brick struct
ing 300 pupils

The 8th Di
Council for th

There are s

The Post O
McNellidge, a
was then post
from east 6 p
Montreal T

Situated on
collector: C.
the return for
of their not h

Barley, 172
161; Lumber,
forest value, \$

Dutyable ge
ported, \$3,34

Meets Mond
Streets, Powe
Officers for
P. M.; B. J.
S. D.; B. T. F
land, D. of C.
Boyer, I. G.;

Meets three
day and Frida
month for ordi
Officers.—G
dent and Secre

grain, leather and cloth, and general merchandize. There is a good Union School, [grammar and common], under the charge of Mr. Burns, as principal; a brick structure, built in 1857, at a cost of \$6,000; capable of accommodating 300 pupils; also two private schools.

The 8th Division Court is held here, of which Samuel Gamble is Clerk. The Council for the Township of Woodhouse meet in the Norfolk House.

There are several insurance agencies in the village.

The Post Office was established in the year 1832, in Upper Dover, Colin McNellidge, and removed to the present site in the year 1836. Henry Waters was then postmaster. The present postmaster is David Able. Mails daily, from east 6 p.m., and depart at 7½ p.m. From Paris at 7 a.m.

Montreal Telegraph Office, situated on Main Street. D. Buckwell, operator.

PORT DOVER CUSTOM HOUSE,

Situated on Main Street. H. W. Higman, collector; T. B. Barrett, acting collector; C. Walsh, landing waiter, and at Port Ryerse. The following is the return for 1865: (We are unable to get the returns for last year on account of their not having been published yet.)

EXPORTS FOR PORT DOVER AND RYERSE FOR 1865.

Barley, 172,680 bushels; value, \$91,572; Flour, 3,479 bbls.; value, \$23,161; Lumber, Plank and Boards, 5,489,974; value, \$43,543; total amount forest value, \$58,977; total amount of exports, \$187,250.

IMPORTS—SEMI-ANNUAL RETURN FOR JUNE 6, 1866.

Dutyable goods imported, \$3,979; duty upon them, \$1,974; free goods imported, \$3,340.

M A S O N I C.

ERIE LODGE F. AND A. M., NO. 149, (ORGANISED 1860.)

Meets Monday before full moon, in Masonic Hall, corner Main and Market Streets, Powell's Block.

Officers for 1867.—V. W. B. Berkley Powell, W. M.; W. B. Peter Lawson P. M.; B. J. V. Hoover, S. W.; B. John Becker, J. W.; B. Jas. Cahoun, S. D.; B. T. B. Buckwell, J. D.; B. Rev. J. Irwin, Chaplain; B. Jas. Crossland, D. of C.; B. Geo. Sherk and B. Homer Sovereign, Stewards; B. Jas. Boyer, I. G.; B. Jas. Corbett, Tyler.

PORT DOVER CHESS CLUB.

(ORGANIZED OCTOBER, 1866)

Meets three times a week, in Powell's Block, Main St., (Monday, Wednesday and Friday.) One dollar a year entitles to membership, and 25 cents per month for ordinary expenses.

Officers.—Geo. D. Lawson, President; J. W. Stewart, M. D., Vice-President and Secretary, James Deans, Treas.; Samuel White, Superintendent.

Good and Cheap Teas at AUSTIN, WERRETT & CO'S, Simcoe, C.W.

Ready-Made Clothing of the Latest Style at AUSTIN, WERRETT & CO.'S, Simcoe, C. W.

**J. W. STEWART, M. D.,
PHYSICIAN, SURGEON, &C.,
GRADUATE TORONTO UNIVERSITY.**

OFFICE, CORNER CHAPMAN AND ST. ANDREW STS.,
PORT DOVER, C. W.

LIVERY AND SALE STABLES,

JOSEPH L. LANGS, . . . Proprietor.

**MAIN STREET,
PORT DOVER, C. W.**

NORMAN B. SCOFIELD,

DEALER IN

Dry Goods, Ready-Made Clothing, Hats, Caps,

Groceries, Crockery, Hardware,

BOOTS & SHOES, CLOCKS, LAMPS, &C.,

Main Street, Port Dover. C. W.

SAMUEL WHITE,

WATCHMAKER, AND JEWELLER,

AND DEALERS IN

WATCHES, CLOCKS, FANCY GOODS, &C.,

Main Street, Port Dover, C. W.,

N. B.—Repairing promptly attended to. All work warranted.

"Bay Que
Walker & P
Lesk; "Snc
"Ada," Bov
MUNICIP.

Meet in th
Ansley, Dep
V. Culver;
Decow, Ass
Berkley Pov

Abel David,
Allan Geo F
Allan I S,
Allan Wm,
Anderson J
Anderson J
Ansley Ozia
stoves,
Arnot D, ma
Austin Isaac
Bagley P G
Barrett T B
Batcher Stej
BATTERS
BEOKER J
Beckstrom I
BELL CAL
Bossolt Joh
Bowlby Lew
British Ame
British and
well, ag
Burns Nelec
Caley Wm,
CALHOUN
Canada Life
Cole John,
Cook Wm,
Cragie Rev
Cruckshank
Davis John,
Deaps Jame

VESSELS OWNED IN PORT DOVER.

"Bay Queen," Hall & Messecar, owners—110 tons; "Three Friends," Walker & Philips; "Amsden," Simpson & Duncombe; "Maria Shaw," A. Lesk; "Snow Drop," Allan & Duncombe; "Active," Allan; "Bell," Allan; "Ada," Bowby; "Lillian," Riddell & Simpson.

MUNICIPAL OFFICERS OF THE TOWNSHIP OF WOODHOUSE FOR 1867.

Meet in the Norfolk House, Port Dover. Isaac Austin, Reeve; Ozias Ansley, Deputy-Reeve; Councillors, Oliver Austin, Samuel H. Ryerse, and W. V. Culver; Thomas M. England, Clerk; Lewis Bowby, Treasurer; John Derow, Assessor; Edward Kiffer, Collector for 1866; Andrew Lees and Berkley Powell, Auditors; Rev. W. Cragie, Local Superintendent of Schools.

Alphabetical List of Professions, Trades, &c.

Abel David, postmaster and insurance agent, Main
 Allan Geo F, vessel-owner, res St George
 Allan I S, vessel owner
 Allan Wm, vessel owner
 Anderson James, sailor, res North Dover
 Anderson John, prop Canada House, Main
 Ansley Ozias, manufacturer of tin, sheet iron and copper ware, and dealer in stoves, &c, Main
 Arnot D, machinist, woollen mills
 Austin Isaac, Reeve
 Bagley P G, manager for N B Scofield's grocery department, res St Andrew
 Barrett T B, clerk customs department
 Batcher Stephen, bakery, Main
 BATTERSBY ARTHUR, gentleman, res North Dover
 BECKER JOHN, prop Commercial Hotel, Main st, (see card)
 Beckstrom E, cabinet factory, Main st
 BELL CARSON, vessel owner
 Bossolt John, wagon-maker, res Main
 Bowby Lewis, produce and commission merchant, res North Dover
 British American Fire and Marine Insurance Co, Samuel Gamble, agent, Main
 British and American express Co, Powell's Block, Main st, Thomas D Buckwell, agent
 Burns Nelson, teacher, Main
 Caley Wm, boot and shoe maker, Main
 CALHOUN JAMES, prop North American Hotel, Main
 Canada Life Assurance Company, B. Powell, agent, Main
 Cole John, gent, res North Dover
 Cook Wm, tailor, Main
 Cragie Rev W, Presbyterian, res North Dover
 Cruickshank Wm, butcher, Main
 Davis John, carder woollen mills
 Deans James, salesman, hds 1st Avenue

Staple and Fancy Dry Goods at AUSTIN WERRETT & CO.'S, Simcoe, C.W.

Decow John, township assessor
 Dickson Wm, butcher, Main
 Ellis & Boyd, (F E & John B) soap and candle manufacturers, Main
 Ellis F W, bailiff 8th Division Court
 Fairchild H, prop Farmer's Home, cor Market and St Patrick sts
 Fluellen —, joiner, North Dover
 Folmsbee L B, livery stables, Main st
 Gamble Samuel, Clerk 8th Division Court, conveyancer and insurance agent,
 Main
 GILLIES T L, carriage and wagon maker, cor Market and St Andrews sts,
 (see card)
 Gordon Thomas, fuller in woollen factory, North Dover
 Hall Edward, lumber merchant and vessel owner
 Harris Calvin, carrier, res North Dover
 Harris J H, manufacturer of boots and shoes, Main
 Harvey Jaffray, gent, res North Dover
 Hellyer Robert, commission merchant, res cor St George and St Andrew sts
 Higman W H, collector of customs, Main
 HOFFMAN LEWIS, cabinet and chair factory, Main
 Howell Thomas, dealer in groceries, flour and feed, Main
 Hussey —, plaster, North Dover
 HUSTED GEO, general blacksmith and horse-shoer, Main
 Husted Peter, watchman in woollen factory, r s near St Andrews
 LANGS NELSON L, livery and sale stables Main. See card
 Lawson Geo D, water-proof blacking manufacturer, St Patrick
 LAWSON PETER, prop Port Dover tannery, Bridge st. See card
 LEANEY WM, dealer in groceries, liquors, flour and feed, wholesale and
 retail, Main st. See card
 Lees & Waters, (Andrew L and Thomas W) lumber merchants and ves-
 sel owners
 Lees Andrew, (firm of Lees & Waters)
 Inman Wm, bookkeeper, Woolen mills
 Irwin Rev. John, A M, Church of England, res North Dover
 Johnson Mrs S A, milliner and dressmaker, main
 McQUEEN H A, prop Norfolk House, Main. See card

T. L. GILLIES, WAGON, CARRIAGE, SLEIGH & CUTTER

Manufacturer, Cor. St. Andrew and Market Streets,

PORT DOVER, C.W.

T. L. G. begs to return his sincere thanks to the public for the liberal support he has hitherto received, and to intimate that now, as heretofore, he has on hand, or is prepared to manufacture to order, all descriptions of the above in the best and most durable manner, on very reasonable terms.

Repairing of all kinds done.

Martin —, saw
 Montreal Tel
 operator
 Morgan Henry
 MUDFORD
 Mulkins, Rite
 and Com
 Mulkins W H
 Murphy Patri
 Naughton Th
 Niagara Distr
 Pettit Wm, b
 Petrie John, i
 PHIPPS —,
 Pitts Joseph l
 PITTS, BRO
 Bridge st
 Port Dover U
 Burns, p
 POWELL B
 agent, M
 Provincial fir
 ell's bloc
 Riddell Geo,
 Riddell Jame
 Riddell Robe
 Ritchie Chas
 Ross John, p
 ROSS JOHN
 SCOFIELD
 See card
 Shaw Alex, s
 SIMPSON S
 lian,' re
 Skey F, drug
 Smith John,
 Smith John,
 Smith Robert
 Smith R J, p

COM

JOHN I

This house
 the village.

N.B.

Martin —, sawyer, res North Dover
 Montreal Telegraph Company, Powell's block, Main Street, S. White,
 operator
 Morgan Henry, J P, res North Dover
 MUDFORD CHARLES, merchant tailor, Main
 Mulkins, Ritchie & Co. (W H Mulkins and Charles G Ritchie) forwarding
 and Commission merchants, office wharf
 Mulkins W H. [firm Mulkins, Ritchie & Co.]
 Murphy Patrick, fireman in woolen factory, res North Dover
 Naughton Thomas, boot and shoemaker, Main
 Niagara District Mutual Assurance Co'y, Samuel Gamble agent, Main
 Pettit Win, brick manufacturer
 Petrie John, merchant tailor, Main
 PHIPPS —, [firm of Walker & Phipps]
 Pitts Joseph N. manager woolen mills
 PITTS, BROWN & CROSSLAND, proprietors of Norfolk woolen mills,
 Bridge street
 Port Dover Union Grammar and Common Schools, Main street. Joseph
 Burns, principal
 POWELL B, dealer in dry goods, hardware, groceries, &c, and insurance
 agent, Main st
 Provincial fire and marine insurance Company. B Powell agent. Pow-
 ell's block, Main st
 Riddell Geo. salesman, res Main
 Riddell James, J P, res Main
 Riddell Robert, dealer in dry goods, groceries, boots and shoes, Main
 Ritchie Chas G. [firm of Mulkins & Co]
 Ross John, proprietor Railroad House, cor Market and St Andrews
 ROSS JOHN, teamster, res St George
 SCOFIELD N B, dealer in dry goods, groceries, hardware, &c, Main st.
 See card
 Shaw Alex, ship-builder, bds Railroad house
 SIMPSON SUTHERLAND, Captain "Samuel," "Amsden," and "Lil-
 lian," res St George
 Skey F, druggist and bookseller and stationer, main
 Smith John, blacksmith, Main
 Smith John, prop Dover House, cor Main and Market
 Smith Robert, farmer, res Main
 Smith R J, prop livery stables, Main

COMMERCIAL HOTEL,

MAIN ST., PORT DOVER, C. W.

JOHN BECKER - - PROPRIETOR.

This house is conveniently situated in the centre of the business part of
 the village. Every attention paid to guests.

N.B.---Sample Rooms for Commercial Travellers.

Everything in our line Good and Cheap at **AUSTIN, WERRETT & CO.'S**, Simcoe, C. W.

Best Tobaccos for the least Money at AUSTIN, WERRETT & CO.'S, Simcoe, C.W.

SOVEREIGN DAVID, J P. physician, surgeon, &c, res North Dover
 Stephens Wm. merchant tailor, Main
 STEVENSON JOHN, merchant tailor and clothier, Main. See card
 STEWART JAS, M D, physician, surgeon, &c, office Norfolk House,
 Main. See card
 Stinson John, manager in Skey's drug store, bds Main
 Tallman Peter, grist and saw mill owner
 Thompson Andrew, mill owner
 Turner A. carpenter, res St Andrews
 Turner Richard W, finisher Woolen mills
 Turner Wm, blacksmith, cor Market and St Patrick
 Varcy Joseph, mason, res Main
 Vatcher Stephen, baker, Main
 WALKER N O. M D, physician, surgeon, &c.
 WALKER & PHIPPS, (Nathaniel O W, and — P,) vessel owners
 Ware F W, dealer in dry groceries, hardware, boots and shoes, Main
 Waters Thomas, (firm of Lees & Waters).
 Western Assurance Company of Canada. Samuel Gamble agent, Main
 WHITE SAMUEL, watchmaker and jeweller, Main. See card
 Wilson Geo, issuer of marriage licenses and insurance agent. Office Mar-
 ket square
 Wood Robt, lumber merchant, res cor St Andrews and St George

NORFOLK HOUSE,

MAIN STREET, PORT DOVER, C.W.

H. A. M'QUEEN, PROPRIETOR.

This house has a convenient location in the business part of the village.
 Guests stopping here will receive every attention.

Stages leave daily for Caledonia and Simcoe.

PORT ROWAN,

A flourishing village and port of entry of the Township of Walsingham,
 situated on Long Point Bay, Lots 17 and 18, Concession A, at a distance of
 2 1/2 miles from Simcoe, 6 miles from Walsingham Centre, and 2 miles from Port
 Royal. It was laid out about the year 1825, by James Ellis and Jeremiah
 Wolven, and surveyed by Thomas W. Walsh, P. L. S. The first dock was
 built by John Killmaster about the year 1838, since which time additions were
 made at different time, and is now in the hands of Messrs. Benjamin Killmas-
 ter, John Anderson and Hugh Mabee; and vessels drawing seven feet of water
 can enter the Port with safety. In the vicinity of the village there are two

grist mills, two s
 now 3 general st
 store, 2 shoe sho
 and a law office.
 ham Centre, of t
 (grammar and e
 Masonic Lodge,
 Methodist and l

Meets in Mas
 Hall, W. M.; C
 R. Doan, Treas
 Anderson, Chaj
 son, D. C.; Joh

Allan Alex, sai
 Allan H W, gr
 Anderson John
 Anger Jacob, s
 Bailey Geo P,
 Baker John, ge
 Ball Jacob, hos
 Barrett M W, l
 Bennett C, raft
 Bennett Philo.
 BIDDLE C, fir
 BIDDLE & FJ
 Main
 Billette Alexar
 Cartwright W,
 Chadwick J W
 Chambers Dan
 Dease James, d
 Dedrick James
 Dench John, te
 Dickinson Rich
 Doan J R, deal
 Ellis Mrs Cath
 Ellis D J, sadd

grist mills, two saw mills, a tannery and plaster mill. In the village there are now 3 general stores, 3 groceries, 1 wagon shop, 2 blacksmith shops, 1 drug store, 2 shoe shops, 3 harness shops, 3 cabinet shops, 2 hotels, 2 physicians, and a law office. The Division Court is held alternately here and in Walsingham Centre, of which Simon P. Mabee is clerk. There is a good school, (grammar and common) under the direction at present of Mr. W. Anderson; a Masonic Lodge, and three churches, viz: Church of England, Wesleyan Methodist and Baptist.

WALSINGHAM MASONIC LODGE 174.

ORGANIZED 1865.

Meets in Masonic Hall, Port Rowan, first Thursday in every month. S. N. Hall, W. M.; C. Bennett, S. W.; J. Ryan, J. W.; Wm. Ross, Secretary; J. R. Doan, Treasurer; Joseph Raymond, S. D.; Walter Yonson, J. D.; W. W. Anderson, Chaplain; J. Mordau and M. McKenzie, Stewards; W. H. Stevenson, D. C.; John Collett, Tyler.

Alphabetical List of Professions, Trades, &c.

Allan Alex, sailor, res Main st
 Allan H W, groceries, wines and liquors, Main st, res same
 Anderson John, vessel owner, res Front
 Anger Jacob, sailor, res Wolven st
 Bailey Geo P, mechanic, res Wolven
 Baker John, general blacksmith, Main st, res Wolven
 Ball Jacob, hostler, res Wolven
 Barrett M W, farmer, res Front
 Bennett C, raftman, res near Front
 Bennett Philo, collector of customs, Main, res Front
 BIDDLE C, firm of Biddle and Fry, res Main
 BIDDLE & FRY, dealers in groceries, provisions, crockery, wines and liquors, Main
 Billette Alexander, moulder, res Front
 Cartwright W, butcher, Main, res same
 Chadwick J W, M D, physician, surgeon, &c, res and office Wolven
 Chambers Daniel, dealer in groceries, provisions, &c, Main st, res same
 Dease James, dealer in groceries, Main, res same
 Dedrick James, dealer in dry goods, groceries, &c, Main
 Dench John, tailor, Main, res same
 Dickinson Richard, carpenter, res Wolven
 Doan J R, dealer in dry goods, groceries, boots and shoes, &c, Main
 Ellis Mrs Catharine, res Front
 Ellis D J, saddle and harness maker, Main st south

Hoop Skirts of the Latest Style and Lowest Price at AUSTIN, WERRITT & Co.'s, Simcoe, C.W.

When in Town don't fail to examine the Stock of AUSTIN, WERRETT & CO., Simeco, C.W.

Ellis Wm, lab, res Front
 Evans Rev Henry, Church of England
 Eyre Samuel B, tailor, res Wolven
 Finch Alvin, sailor, res Wolven
 Fowler Wm, sailor, res Wolven
 Francis C C, saddle and harness maker, Main st, res same
 Franklin Mrs, res Wolven
 Franklin W B, M D, physician, surgeon, &c, res and office Front
 French Miss, res Main
 FRY THOMAS, firm of Biddle & Fry, res Main
 Glover John, carpenter and joiner, Wolven st, res same
 Gordon Mrs Sarah, res Wolven
 Haviland Rev Wm H, Baptist, res Front
 HOLT S N, barrister and attorney at law, office Main
 HUDSON JOHN, vessel owner, res Front
 KILLMASTER B, (firm of H J & B Killmaster), res Main
 KILLMASTER H J, (firm of H J & B Killmaster), res Main
 KILLMASTER H J & B, dealers in dry goods, groceries, hardware, &c
 Lee James, chemist and druggist, Main st, res same
 Lefebvre John M, lumberman, res near Main
 Mabee Hugh, farmer, res Wolven
 Mabee Peter, dock manager, res Wolven
 Mabee S P, clerk of the 6th Division Court, res Wolven
 Malcolm H, boot and shoe maker, Main
 Munro John, sailor, res Wolven
 McCall O J, prop livery stables, Main st south
 McLennan Andrew, postmaster, Main
 Newkirk Edward, sailor, res Front
 Newkirk James C, cabinet maker and undertaker, Main st, res Wolven
 Oakers Joseph, carriage and wagon maker, Main st, res Wolven
 O'NEILL JAMES, prop North American Hotel
 Pank C W, gent, res Wolven
 Patient George, boot and shoe maker, Main st, res same
 Perry B, sailor, Front
 Pitman F, farmer, res Wolven
 Procanier Henry, carpenter and joiner
 UTMAN WM, hotel-keeper, Main
 Raymond Chas, prop Raymond's Hotel, Front
 Raymond Geo, dealer in farming implements, stoves, tin ware, &c, Main
 Raymond Joseph, tinsmith, res Main
 Raymond Wm, prop livery stables, Wolven st, res same
 Richardson R, general blacksmith, Main st, res Wolven
 ROSS WM, tailor and commission merchant, Front st, res same
 Slack Cornelius, lumberman, res Front
 Sproul Wm, moulder, res Wolven
 Stearns John A, lumberman, res Front
 STEVENSON WM, lumberman, res near Front
 Wisner John, lab, res Main
 Wolven Wm, farmer, res Main
 Woodward Nathan, cabinet maker, res Wolven

A post vil
 Road, and pr
 vicinity of th
 It was laid o
 foundry and
 1 saddle and
 2 shoe shops
 mill, 2 grist
 Whiteside, p
 Wesleyan M
 good school,

Bertling Dav
 Blake W H,
 Burgess Jam
 Burkhart A,
 Chase John,
 Conlin Edw
 Cook Luke,
 Dickenson E
 Dunbar D, v
 Earle X, hot
 Gilbert Rev
 Gilbert J E,
 Gundy Rev
 Hayes J A,
 Hazleton Re
 Heath M, ss
 Herron Joh
 Hilliker He
 Hohiste Joh
 Howey Mar
 Hubbard Jo
 Jellindo Cha
 Lawson Pete
 LEWIS J E
 Long A, sac
 Long David,
 Mackay R V
 Owen Anson
 POWER R
 Roman Law
 Sanderson J
 Sayles Edwi

FREDERICKSBURG, OR DELHI,

A post village, situated partly in the Township of Middleton, lot 47, Talbot Road, and partly in the Township of Windham. Big Creek flows through the vicinity of the village, affording excellent facilities for factory and mill purposes. It was laid out by Frederick Sovereign, and now contains 4 general stores, 1 foundry and machine shop, 1 bakery, 1 carriage factory, 3 blacksmith shops, 1 saddle and harness shop, 1 cooper shop, 3 carpenter shops, 1 cabinet shop, 2 shoe shops, 1 tailor shop, 4 hotels, 1 tannery, a woollen factory and carding mill, 2 grist mills and four saw mills. Mails are received daily at 11 a.m., Jas. Whiteside, postmaster. There are four church organizations, viz: Baptist, Wesleyan Methodist, New Connexion Methodist, and Church of England; a good school, and an Orange Lodge. Population, about 300.

Alphabetical List of Professions, Trades, &c.

Bertling David, shoemaker
 Blake W H, M D, physician, surgeon, &c
 Burgess James, teacher
 Burkhart A, cooper
 Chase John, carpenter
 Coulin Edward, tanner
 Cook Luke, dealer in dry goods, groceries, &c
 Dickenson Henry, tin shop
 Dunbar D, wagon maker
 Earle X, hotel keeper
 Gilbert Rev C W M, Wesleyan Methodist
 Gilbert J E, farmer
 Gundy Rev Wm, New Connexion Methodist
 Hayes J A, agent
 Hazleton Rev Wm, Baptist
 Heath M, sawyer
 Herron John, dealer in dry goods, &c
 Hilliker Henry, wagon and carriage maker
 Hohiste John, cooper
 Howey Marshall, blacksmith
 Hubbard John, tailor
 Jellindo Charles, general blacksmith
 Lawson Peter, farmer
 LEWIS J E, prop Delhi Woollen Mills
 Long A, saddler and harness maker
 Long David, carpenter
 Mackay R W, teacher
 Owen Anson, prop saw mill
 POWER ROBERT, prop Union Hotel, (see card)
 Roman Lawrence, boot and shoe maker
 Sanderson J B, carpenter
 Sayles Edwin, prop Globe Hotel

Buy your Dry Goods, &c., of AUSTIN, WERRETT & CO., Simcoe, C. W.

For the Best and Cheapest Dry Goods, Groceries and Hardware, go to Austin, Werrett & Co., Simcoe, C.W.

Schmidt Frederick, boot and shoe maker
 Skinner Thomas, clerk
 Smith Joseph, carpenter
 Smith Lewis H, baker
 Sovereign A, prop New England House
 Sovereign Henry, gent
 Sovereign Jacob, prop saw and grist mill
 Swayzie J F, teamster
 Ward J W, foundryman
 Ward Wm J, blacksmith
 Whiteside James, postmaster and dealer in dry goods, groceries, &c
 Wilkeson & Church, (W W & Joseph C,) cabinet makers
 Wilson Daniel, dealer in dry goods, &c
 Winslow Clark, carpenter
 Wood Geo C, M D, physician, surgeon, &c

UNION HOTEL,

MAIN STREET, FREDERICKSBURG, C. W.

This Hotel affords excellent accommodations to travellers, and the subscriber will take every pains to make his guests comfortable.

Trustworthy Hostlers always in Attendance.

CHARGES MODERATE.

ROBERT POWER, Proprietor.

PORTLAND,

(SILVERHILL POST OFFICE,)

A small village of the Township of Charlotteville, situated on the 2nd lot of the 9th concession. It contains 1 general store, 2 blacksmith shops, 1 shoe shop, 1 cooper shop, and a school, two church organizations, viz : Baptist and Episcopal Methodist.

Alphabetical List of Professions, Trades, &c.

Bloomfield Hiram, carpenter
 Bloomfield John, cooper
 Curtis Rev John, Close Communion Baptist
 Louks Jeremiah, farmer

Massecar J
 Miller Rev
 Parker Ch
 Rosell Eze
 Sibley Joh
 SMITH C
 Stewart N
 Vaublockl
 Vigcraft V

DRY

POE

A post
 and Tilso
 coe, 6 mil
 by S. D. I
 tains 2 ge
 ness shop
 modious !
 the Town
 mill in co
 Mails a
 day. J.

M
 T. R. d
 B. Eutch
 Dedrick,

Massecar Rev Nicholas, F W Baptist
 Miller Rev Joseph, Episcopal Methodist
 Parker Charles, boot and shoe maker
 Rosell Ezekiel, carpenter
 Sibley John, farmer
 SMITH QUARTUS, dealer in dry goods, groceries, &c
 Stewart Noah, general blacksmith
 Vanblocklin Frederick, carpenter
 Vigcraft Wm, general blacksmith

Q. SMITH,

DEALER IN

**DRY GOODS, GROCERIES, HARDWARE,
 BOOTS AND SHOES,
 PORTLAND, CANADA WEST.
 SILVERHILL POST OFFICE.**

WALSINGHAM CENTRE,

(PLEASANT HILL P. O.)

A post village of the Township of Walsingham, situated on the Port Rowan and Tilsonburg Plank Road, lot 12, of the 5th concession, 20 miles from Simcoe, 6 miles from Port Rowan, and 18 miles from Tilsonburg. It was laid out by S. D. Brown, and surveyed by Thomas Walsh, P. L. S. The village contains 2 general stores, 2 blacksmith shops, 1 wagon shop, 1 shoe shop, 1 harness shop, 1 tannery, established in 1862. 2 hotels, a good school, and a commodious town hall, erected of brick in the year 1864, at which the Council of the Township of Walsingham meets. There is a woollen factory and carding mill in course of erection.

Mails are received tri-weekly, and returns from Port Rowan every alternate day. J. D. Morgan, Postmaster.

MUNICIPAL COUNCIL OF WALSINGHAM FOR 1867.

T. R. de Wolfe, Reeve; M. Holtby, Deputy-Reeve; John D. Morgan. A. B. Eutchinson and N. Mansell, Councillors; R. Richardson, Clerk; J. L. Dedrick, Treasurer; John S. Smith and E. B. Cattle, Auditors; John A.

Good and Cheap Teas at **AUSTIN, WERRETT & CO'S, Simcoe, C.W.**

Backhouse, Superintendent of Schools. Meets in Town Hall, Walsingham Centre.

WALSINGHAM RIFLE CO. NO. 3—NORFOLK BATTALION.

Meet in Pleasant Hill for drill every Saturday. 55 men, exclusive of officers. J. D. Morgan, Captain; Thomas Layman, Lieutenant; John Holtby, Ensign.

Alphabetical List of Professions, Trades, &c.

Brown S D, Brown's Town Hotel
 Christmas Geo, wagon shop
 Dibble James, woollen mills
 Hazen Jos C, shoemaker
 House Wm, carpenter
 Kincaid Robert, Walsingham Centre Hotel
 McLaren Wm, bookseller
 Milne Peter, general blacksmith
 Moody Rev M H, Primitive Methodist
 Morgan J D, postmaster and manager for Young & Wilson—dry goods and groceriss
 Morgan Wm, prop tannery
 Perry Geo, shoemaker
 Smith Henry, general merchant
 Terry Henry, general blacksmith

VITTORIA.

This village is one of the oldest in the county, having been, at one time, (from 1816 to 1827) the district town and judicial seat of the London District. It was settled a number of years previous to its survey having been made, which was in the year 1816, by M. Burwell, P.L.S. In 1827 the Court-house was destroyed by fire, in consequence of which the courts were removed to London, materially injuring the prospects of the village. About the year 1800 the first grist mill was erected here, which, with but one or two exceptions, was the only one not destroyed by the Americans during the campaign of 1812. Vittoria is situated near the Eastern corner of the township of Charlotteville, in a well settled and fine agricultural district. The Vittoria grist mill was built in the year 1816 by Joseph and Matthew Tisdale, near where the present mills are now situated. In 1847 the present grist mill and distillery were erected. A foundry was established here in 1826, by Luke Teeple, which subsequently passed into the hands of his sons. This foundry is not now in operation. The next foundry was built in the year 1861, by Israel Williams, and destroyed by fire in 1864. It was rebuilt by him, and is now in successful operation.

The first st
 same time a
 The village
 mercantile
 chanical ind
 Hewitt, Esq
 of England,
 Council of C

Anderson E
 ANDERSON
 Boulter Geo
 Brown John
 Brown John
 Brown Jose
 Clark Alex
 Colman Ale
 Cooper Leo
 Davis Calel
 Davis Joel
 Demming V
 Dimon H V
 Dolan M S,
 DOYLE W
 Duncan Fri
 Duncan Jol
 Finch John
 Finlay Wm
 Forse Mich
 Gamble Ja
 Guntin Joh
 Hackett B,
 Hackett J
 Haskett Th
 Hewitt Wn
 Hubbard H
 Jarvis Isaia
 Lamport T
 McCall J H
 Brook
 McCALL J
 McCALL J
 McCall Jos
 McCall Sir
 cer, &
 McInnes W
 McKenna I

The first store was opened out by Col. Nichol, in the year 1810. At the same time a hotel was started by John Stover, being the first in the place. The village now contains a population of about five hundred—several mercantile establishments, and workshops in the various branches of mechanical industry. The Division courts are held here, of which William Hewitt, Esq., is Clerk. There are four churches, viz: two Baptist, Church of England, and Presbyterian—also, a Town Hall, in which the Municipal Council of Charlotteville hold their meetings.

Alphabetical List of Professions, Trades, &c.

Anderson H, J P, gentleman, Brock st
 ANDERSON T C, dealer in groceries, hardware, &c, Brock. See card.
 Boulter Geo, mason and plasterer, Water
 Brown John sen, farmer, Brock
 Brown John jun, shoemaker, Brock
 Brown Joseph, general blacksmith, Brock
 Clark Alexander, builder, Brock
 Colman Alex, distiller
 Cooper Leonard, builder, Water st
 Davis Caleb, builder
 Davis Joel, farmer, Brock
 Demming Wm, farmer, Water
 Dimon H W, gentleman, Brock
 Dolan M S, gentleman, Brock
 DOYLE W C, inspector of licenses, Charlotteville
 Duncan Francis, clerk, Brock
 Duncan John, Commercial Hotel, Brock
 Finch John, farmer, Brock
 Finlay Wm, gentleman, near Brock
 Forse Michael, gentleman, Brock
 Gamble James, butcher, Water
 Guntin John, builder, Water
 Hackett B, gentleman, Brock
 Hackett J & E, wagon and carriage makers, and general jobbers, Brock
 Haskett Thomas, lumber dealer, res Brock
 Hewitt Wm, druggist, clerk 5th Division Court, Brock
 Hubbard Henry, miller
 Jarvis Isaiah, builder, Water
 Lamport Thos, gentleman, Brock
 McCall J H, dealer in dry goods, groceries, &c, lumber and stave dealer
 Brock
 McCALL JAMES H, assistant postmaster, Brock
 McCALL JOHN H, J P, deputy reeve, Lot 18, 4th Con Charlotteville
 McCall Joseph, farmer, gentleman, Brock
 McCall Simpson, J P, postmaster, issuer of marriage licenses, conveyancer, &c, Brock
 McInnes W J M C G, M D, physician, surgeon, &c, Brock
 McKenna H J, merchant tailor and clothier, Brock

Valsingham

LION.

e of officers.
 oy, Ensign.

goods and

t one time,
 ndon Dis-
 iving been
 1827 the
 the courts
 e village.
 , with but
 Americans
 ern corner
 gricultural
 oseph and
 . In 1847
 was estab-
 d into the
 The next
 stroyed by
 operation,

Mabee H W, clerk, Brock
 Mabee Oliver, J P, farmer and dairyman, Brock
 Machon John jun, clerk, Brock
 Machon John, merchant tailor, clerk of the township of Charlotteville,
 Brock
 Miner Daniel, mechanic, Water
 Montross L H, tinsmith, and dealer in hides, Brock
 Noble Charles, wagonmaker and jobber
 Oakes Geo R, builder, Brock
 Oakes Lewis, dealer in dry goods, &c, Brock
 Otley Samuel, lab, works mill
 Partidge T, boot and shoe maker, and butcher
 Potts Jacob, J P, gentleman
 Rapelje Peter W, J P, commissioner in B R, barrister, &c
 Reid A, cabinetmaker, Brock
 Rovey James, miller
 Scott Archibald, farmer
 Shook Joseph, teamster, Brock
 Smith O M, township Treasurer of Charlotteville
 Steeves Asa W, gentleman
 Swayzie Albert, clerk
 Swayzie Allan, builder, Brock
 Teeple S, builder, Brock
 Swayzie Samuel, dealer in dry goods, groceries, &c, Brock
 Teeple Alexander, tanner and currier
 TEEPLE RIDLEY, harness maker, and livery stable keeper, Brock
 TISDALE EPHRAIM, J P, farmer, Lot 18, 5th Con, Charlotteville
 Tisdale W P, farmer, Brock
 Vining Rev J E, Close Com Baptist, res near Brock
 Washington Jacob, general blacksmith
 White D M, proprietor Pavillion hotel, Brock
 Williams James, manufacturer of and dealer in boots and shoes, Brock
 Woolnough James, grist mill and distillery, water power, Young's creek
 Young P E & Son, dealers in dry goods, groceries, &c, Brock
 Young Robert, [firm P. E Young & Son] Brock

T. C. ANDERSON,

DEALER IN

Groceries, Hardware, Liquors,

STATIONERY, DRUGS, COAL OIL, &c.,

BROCK STREET

VITTORIA, C.W.

A Port of
 mouth of Ry
 of the townsl
 miles, by the
 toria. This
 the first grist
 date they ha
 opposite Buf
 the America
 afterwards r
 1861. The
 and present
 grocery, one
 property hei
 Edward P. I
 a harbor and
 and who ext
 solid, part w
 Simcoe Rail
 dent; Walte
 London, Geo
 Ryerse, and
 ments made,
 propellers la
 pail wood, sl
 the America
 and dispatch
 the Simcoe
 miles from I

Aldrich Lew
 Burgess Joh
 Burton W B
 CRUMP R
 CUTTING
 Hayne E H,
 Hearl Norm
 HOLMWOC
 Leaney H &

PORT RYERSE,

A Port of Entry and village, situated near Long Point Bay, at the mouth of Ryerse's Creek, partly on lots 2 and 3, in the Broken Front of the township of Woodhouse, distant $6\frac{1}{2}$ miles from Simcoe; about 5 miles, by the road, from Port Dover, and $3\frac{1}{2}$ miles, by the road, from Victoria. This was settled about the year 1794 by Samuel Ryerse, who built the first grist and saw mill in the county of Norfolk. Previous to this date they had to go to what is called Sugar Loaf, on the lake shore, nearly opposite Buffalo—a distance of 65 miles. Said mills were destroyed by the Americans under Commodore Campbell, in 1813. These mills were afterwards rebuilt by George J. Ryerse, in 1847, and destroyed by fire in 1861. The Post office was established in 1854—Wm. H. Ryerse, first and present postmaster. The village now contains one general store, one grocery, one blacksmith shop, one pottery, one hotel, one school. The property here being entailed, part of it was released by Government to Edward P. Ryerse and George P. Ryerse, giving them privilege to build a harbor and lay out a village, who purchased a drudge for deepening, and who extended the docks a distance of 720 feet; but, not being very solid, part was carried away. A company was formed in 1862, called the Simcoe Railway and Port Ryerse Harbor Co. Edward P. Ryerse, president; Walter Holmwood, secretary and treasurer; Edward W. Harris, London, George Battersby, Simcoe, George Jackson, Simcoe, Wm. H. Ryerse, and Edward P. Ryerse, directors. With the additional improvements made, from 15 to 20 vessels can now lay in the harbor safely, and propellers land goods, also. Great quantities of timber, lumber, staves, pail wood, shingle wood, grain and flour, are annually sent, principally to the American markets. Population about 200. Mails daily at 10 a. m., and dispatched at noon. A gravel road is nearly completed, intersecting the Simcoe and Port Dover gravel road at Charles Brown's Hotel, three miles from Port Ryerse.

Alphabetical List of Professions, Trades, &c.

Aldrich Lewis H, carpenter
 Burgess John, Captain "John A McDonald"
 Burton W H, mariner
 CRUMP R O, clerk Cutting's Hotel
 CUTTING JAMES, proprietor Cutting's Hotel
 Hayne E H, teacher
 Hearl Norman, butcher
 HOLMWOOD WALTER, agent Harbor Co, wharf
 Leaney H & Co, groceries and provisions

Charlotteville,

Brock
ttevilleBrock
's creek

quors,

RIA, C. W.

Marlatt Abram, pottery

Ryerse E P, collector of Inland Revenue

Ryerse Rev Geo J, Close Com Baptist

RYERSE W H, postmaster, dealer in dry goods groceries, crockery, hardware, &c, and vessel owner. See card

SHAW JOHN, captain "J S Austin"

Shelbury Charles, butcher

Shelbury Eaglebert, vinegar manufacturer

Smith Thomas & Co, wagonmakers

STALKER WM, general blacksmith

Stickney James, livery stables

W. H. RYERSE,

POSTMASTER, AND DEALER IN

DRY GOODS, GROCERIES, HARDWARE, &C.,

COMMERCIAL STREET.

PORT RYERSE - - CANADA WEST.

JUNCTIONVILLE,

Situated on Lot 22, 14th Concession, township of Windham, distant from Simcoe 9 miles; Fredericksburg or Delhi, 3 miles. There is a store, a cooper shop, and a hotel.

ALMAS M A, hotel keeper, lumberman, proprietor cooper shop, dealer in staves, &c

White Thomas, general merchant

JONATHAN BRIDGEMAN,

DEALER IN

Dry Goods, Groceries,

HARDWARE. CROCKERY, &c.,

HOUGHTON TOWNSHIP,

LOT 17, LAKE ROAD.

Is situated
in the 7th at
from Scotlar
lage was laid
John Green
opened out i
contains 2 g
shop, one cr
16 horse-pov
Mails are re
general merc
The courts
clerk.

There is c
service, 3 p.
every two w
four weeks i

Daniel M
Beckwith Se
Robert A. C
lector; D. V

WIN

W

P. E. J

Every Acc

N. B.—TH
Township Co

WINDHAM CENTRE,

Is situated in the Township of Windham, comprising part of lots 11 and 12, in the 7th and 8th concessions, at a distance of 10 miles from Simcoe, 9 miles from Scotland in the County of Brant, and 7 miles from Waterford. The village was laid out in the year 1851 by Wm. Silverthorn, Chas. Robertson and John Green, and surveyed by Thomas Walsh, P. L. S. The first store was opened out in the year 1852, by Geo. Crawford and John Fleming. It now contains 2 general stores, 2 blacksmith shops, 1 wagon shop, 1 boot and shoe shop, one cradle manufactory and a steam saw mill, propelled by an engine of 16 horse-power, capable of cutting 8,000 feet of lumber per day; and a school. Mails are received daily at 9:30 a. m., G. F. Marter, J. P., postmaster and general merchant, also clerk of the Township and issuer of marriage licenses. The courts of the 3rd Division are held here, of which D. W. Freeman is clerk.

There is one church, New Connexion Methodist, built in 1863. Hours of service, 3 p. m. The Episcopal Methodist also hold services in the church every two weeks, a 7 p. m.; and the Presbyterian body hold services every four weeks in the school house.

WINDHAM COUNCIL FOR 1867.

Daniel Matthews, Reeve; Charles Robertson, Deputy-Reeve; Wm. Ball, Beckwith Seaton and George Snider, Councillors; George F. Marter, clerk; Robert A. Clement, Treasurer; David Hunter, assessor; Joseph Pettit, collector; D. W. Freeman, local Superintendent of Schools.

WINDHAM CENTRE HOTEL,

Windham Centre Village, C. W.

P. E. KEMP, - - - Proprietor.

Every Accommodation afforded Travellers Stopping at this House.

GOOD STABLING.

N. B.—There is a good Hall in connection with the Hotel, in which the Township Council for Windham meets.

Alphabetical List of Professions, Trades, &c.

Armstrong Edward, boot and shoe maker
 Baker B F, farmer
 Baker Hewitt, J P, farmer
 Green Robert, farmer
 Gruver L D, cradle manufacturer
 KEMP PETER, Windham Centre Hotel
 Lawrence Wm, general blacksmith
 MARTER GEO F, postmaster and general merchant, (see card)
 Millard Wm, carpenter
 Robertson Charles, farmer
 Silverthorn Lewis, general merchant
 Silverthorn Wm, general blacksmith and wagon maker

C. F. MARTER,
COMMISSIONER IN B. R. CONVEYANCER AND
ISSUER OF MARRIAGE LICENSES.
CLERK WINDHAM TOWNSHIP, PROP. STEAM SAW MILL,
AND DEALERS IN
Dry Goods, Groceries, Crockery, Boots & Shoes &c.,
Windham Centre Village, C. W.

BOSTON VILLAGE AND POST OFFICE.

This village is situated on the 12th lot, of the 4th concession, Township of Townsend, distant from Simcoe, county town, 12 miles, Waterford $4\frac{1}{2}$ miles, and Hartford $4\frac{1}{2}$ miles. David Morgan, postmaster, O. C. Rouse, assist't postmaster. Mails received tri-weekly—Tuesdays, Thursdays and Saturdays. The village contains 2 general stores, 1 saw mill, 1 general blacksmith shop, 1 wagon shop, 2 shoe shops, and 1 butcher shop. Population 80. There is one Baptist church, brick, erected 1851, at a cost of \$2,500. Services 11 a.m., and 6 p.m. Sabbath School in connection at 9:30 a.m. Rev. George Wilson, pastor. Wm. Black, Superintendent of Sabbath Schools. There is also a school, under the charge of W. H. Coodnough, and one physician.

Alphabetical List of Professions, Trades, &c.

Barber H J, J P, farmer
 Ciine Solomon, music teacher
 DOUGHERTY JOSIAH, dealer in dry goods, groceries, &c, (see card)

Duncom
 French C
 Horney J
 McMich
 Rouse O
 Rusting
 Tobin M
 Wilson J
 Woodley

Dry C

BO

Situat
 one mile

C

This l
 find it e
 liquors.

N.B.

Situat
 —. M

Duncombe A C, M D, physician, surgeon, &c
 French Geo, wagon and carriage maker
 Horney Nimrod, boot and shoe maker
 McMichael James, music teacher
 Rouse O C, postmaster and dealer in dry goods, groceries, &c
 Rusling David, general blacksmith
 Tobin Martin, butcher shop
 Wilson Rev Geo, Close Communion Baptist
 Woodley John, prop water power saw mill

JOSIAH DOUCHERTY,

DEALER IN

Dry Goods, Groceries, Crockery, Hardware,
Boots and Shoes, &c.,
 BOSTON VILLAGE, C. W.

COX'S CORNERS.

Situated on the 12th Lot of the 6th Concession, township of Windham
 one mile from Teeterville.

COX'S HOTEL.

JOSEPH COX, PROPRIETOR.

This house is fitted up in first-class style, and travellers stopping here will
 find it every way comfortable. The bar is always supplied with the best of
 liquors.

N.B.—Good Stabling, and attentive hostlers always in attendance.

BOOKTON P. O.,

Situated on Lot 22 in the 3rd Concession, of the township of Windham.
 ——. McIntosh, postmaster.

BROWN'S CORNERS.

Situated in the Gore of Woodhouse, $3\frac{1}{2}$ miles from Simcoe, $4\frac{1}{2}$ from Port Dover, 3 from Port Ryerse, and 3 from Vittoria. There is one hotel, one blacksmith shop, a hop yard, a W. M. Church, brick, built in 1864. Rev. M. W. Laird, pastor. A Church of England, on Lot 3, 3rd Concession, Woodhouse, frame. Rev. Mr. Grasset, of Simcoe, Rector.

BROWN C R, superintendent of Long Point
 BROWN G W W, proprietor Brown's Hotel. See card
 Winchey Wm F, proprietor hop yard

BROWN'S HOTEL,

Situated in the Gore of Woodhouse.

C. W. W. BROWN, PROPRIETOR.

Every accommodation afforded to travellers stopping at this house.—Being convenient to Long Point, parties desirous of visiting the fishing grounds will find this a convenient place to put up.

VILLA NOVA,

A village and post office, situated in the township of Townsend, Lot 18, Con. 8—distant from Simcoe, 12 miles from Waterford, 5 miles from Port Dover 12 miles, from Townsend Centre $2\frac{1}{4}$ miles. The village contains a store, one wagon, one shoe, two blacksmith shops, two physicians, a school, under the charge of George Lemon, two churches—Episcopal Methodist and Close Communion Baptist.—Mails semi-weekly, Wednesdays and Saturdays.

Alphabetical List of Professions, Trades, &c.

Collver W S, salesman
 Johnson J B, M D
 LEMON GEO, teacher
 Major Robert, wagonmaker
 McLAREN JOHN, postmaster and farmer

Osborne J
 Perkins W
 Smith Staf
 Upper Jan
 Wilkin Th

This vill
 end, dista
 miles. Tl
 one wagon
 and fulling
 by Williar
 odist—ere
 The West
 at $2\frac{1}{2}$ p.m.

Bristol Re
 Cook Mar
 Elmer Jar
 Greathead
 Henderso
 LEES W
 Lemon Ja
 Massecar
 Petheram
 Thompson
 TOMS J
 Watson R
 Zouman I

A small
 from Sim
 about 100.

Olney Co
 Post John
 Shaw Joh
 Shepherd

Osborne James W, M D
 Perkins Wm, boot and shoemaker
 Smith Stafford, general blacksmith
 Upper James S, dealer in dry goods, groceries, &c
 Wilkin Thomas, general blacksmith

ROCKFORD P. O. AND VILLAGE.

This village is situated on Lot 21, 10th Concession, township of Townsend, distant from Simcoe 11 miles, Port Dover 11 miles, Villa Nova 3 miles. The village contains two general stores, two blacksmith shops, one wagon shop, one carpenter shop, one shoe shop, one grist, and carding and fulling mill, two saw-mills, and one grist-mill within a mile, owned by William Bowlby & Bro., (water power); one church—Episcopal Methodist—erected in 1864, Sunday School in connection. Service at 10 a.m. The Wesleyan Methodists hold services in the school-house every Sunday at 2½ p.m. One school, taught by J. Allan Husband.

Alphabetical List of Professions, Trades, &c.

Bristol Rev —, Episcopal Methodist
 Cook Martin, carpenter and joiner
 Elmer James, wagonmaker
 Greathead Joseph, postmaster, and dealer in dry goods, groceries, &c
 Henderson John, general blacksmith
 LEES WM, Clothier
 Lemon James, general blacksmith
 Massecar Abram, proprietor water power saw-mill
 Petheram Samuel, boot and shoemaker
 Thompson Thomas, proprietor water power saw-mill
 TOMS JOHN F, proprietor grist, carding and fulling mill
 Watson Rev —, Wesleyan Methodist
 Zouman Daniel, water power saw-mill

NORMANDALE,

A small post village in the township of Charlotteville. It is distant from Simcoe, the County Town, 10 miles, and contains a population of about 100.

Olney Covill, blacksmith
 Post John D, general merchant
 Shaw John, miller
 Shepherd John W, lumber merchant and postmaster

LYNNVILLE,

A small village, situated on Lot 10, 7th Concession of the township of Windham, distant from Simcoe 6 miles, and from Windham Centre five miles. It contains one store, one blacksmith shop, one wagon shop, one pump factory, and one hotel. Population about 40.

Axford Wellington, wagonmaker
 Boughner Nelson, pump manufacturer
 CROOKER W L, proprietor Crooker's Hotel. See card
 LORIMER J W, dealer in dry goods, groceries, &c
 Wilson Asa, general blacksmith

CROOKER'S HOTEL,

LYNNVILLE, C. W.

W. L. CROOKER, PROPRIETOR.

Every accommodation afforded to travellers stopping at this house.—
 Good Stabling, and attentive hostlers always in attendance.

ROLPH,

A small village in the Township of Middleton. It is distant from Simcoe, the county town, 19 miles; and contains a population of about 100.

Alphabetical List of Professions, Trades, &c.

BUCHNER E D, postmaster, conveyancer, commissioner in B R, &c
 Cohoe J F, farmer
 Cowan James, mill owner
 Ferguson W S, book keeper
 Frost G P, farmer
 Herron John, general merchant
 Hicks Charles, farmer
 Malpass Samuel, millwright, engineer, &c
 Rean John, farmer
 Wilson James, teamster
 Wilson John, hotel keeper

HATE

This village
 cession, distan
 from Waterfo
 blacksmith sh
 tist and 1 Met
 dist; Rev. J
 mile of the vil
 Foster.) Mai
 ford. B. W.

Al

Merrill Rober
 Nicholson Jo
 Osborne John
 Van Loon Jo
 Van Loon Br
 Van Loon Ja
 Vivian Richa

TOW

Situated on
 and dealer in
 general black

Situated on
 from Simcoe,
 grocer. Rob

It is situate
 ville. Mails
 and from Port
 Cole, postmist

HATFORD VILLAGE AND POST OFFICE.

This village is situated in the Township of Towasend, 24th lot and 4th concession, distant 18 miles from Simcoe, 20 miles from Port Dover, and 7 miles from Waterford. The village contains one general store, 1 wagon shop, 1 blacksmith shop and 1 hotel. There are two churches in the village—1 Baptist and 1 Methodist. Services every Sabbath. Rev. J. W. Emerick, Methodist; Rev. Jacob Van Loon, Baptist. There is a steam saw mill within a mile of the village, carried on by Wilcox & Foster, (Edward Wilcox and John Foster.) Mails tri-weekly—Tuesdays, Thursdays and Saturdays—from Waterford. B. W. Thomas, postmaster and dealer in dry goods, groceries, &c.

Alphabetical List of Professions, Trades, &c,

Merrill Robert J, cattle dealer and farmer
 Nicholson John, general blacksmith
 Osborne John, wagon maker
 Van Loon John, hotel keeper
 Van Loon Brazilla, carpenter
 Van Loon James, carpenter
 Vivian Richard, teacher

TOWNSEND CENTRE, OR FIVE BRIDGES,

Situated on lot 13, 8th concession of Townsend. Israel Slaght, postmaster, and dealer in dry goods, &c.; John Lamb, hotel keeper; Benjamin Van Loan, general blacksmith.

RENTON POST OFFICE,

Situated on lot 12, and concession 14, in the Township of Townsend, 5 miles from Simcoe, and 6 miles from Port Dover. James B. Smith, postmaster and grocer. Robert Irwin, hotel keeper.

SILVERHILL POST OFFICE.

It is situated on lot 1, in the 18th concession of the Township of Charlotteville. Mails are received from Lynedock Mondays, Wednesdays and Fridays, and from Port Rowan on Tuesdays, Thursdays and Saturdays. Mrs. Elizabeth Cole, postmistress.

WATERFORD,

A post village of the Township of Townsend, situated on the main road leading from Simcoe to Brantford, comprising part of lots 7 and 8, of the 7th and 8th concessions. Nanticooke Creek flows through the village, affording good facilities for mill purposes. The first mills were built here about the year 1798, and in the year 1814 were destroyed by a party of Americans under General McArthur. They were rebuilt by Mr. Job Lodor in 1822. The village made very little progress until the year 1842, since which time the business of the place materially increased, and it now contains a population of about 500, and there are in the village 6 general stores, 1 grocery, 1 shop, two harness shops, 1 tin shop and hardware, 1 photographic gallery, 2 tailor shops, 1 foundry and machine shop, 2 general blacksmiths, 1 carriage factory, 2 cabinet shops, 2 hotels, 4 physicians, 1 dentist and watchmaker, 1 Masonic Lodge, 2 churches—1 Close Communion Baptist and 1 New Connexion Methodist—hours of service 11 a.m., and 7 p.m. Sunday, in connection with Close Communion Baptist, and in the latter the same; 1 school, under the charge of John D. Smith. Daily mails, 9 a.m. going east, and return from Brantford at 2 a.m. Daily express, Sundays excepted, 9 a.m., and returning to Simcoe at 7 p.m. Geo. W. Park, postmaster; Charles Merrill, assistant postmaster.

The courts of the 2nd Division are held here, of which E. Mathews is clerk.

Alphabetical List of Professions, Trades, &c.

Barber John L, cabinet maker, Main
 Becker Wm, dealer in dry goods, groceries, &c, Main
 Beemer Henry, dealer in groceries, Main
 BEEMER PHILIP, prop Beemer's Hotel, Main
 Bezzo Andrew, tailor, Main
 Boughner Nelson, tinsmith, Main
 Bowlby Alfred, physician, surgeon, &c, office and res Main
 Christie Edmond, painter and trimmer, Main
 Church James, saddle and harness maker, Main
 Clank Nelson, dealer in dry goods, groceries, &c, Main
 Culver John G, physician, surgeon, &c, office and res Main
 Duncan David, physician, surgeon, &c
 Farnsworth Alex, blacksmith, Main
 GREEN J L, foundry and machine shop, manufacturer of agricultural imple-
 ments and general jobber, West
 GREEN J W, telegraph operator and agent Canada Life Assurance Company,
 West
 Henry Thomas, pumpmaker, Main
 Leach David, painter
 Lundy Samuel, saddle and harness maker, Main
 McCool Wm, dealer in dry goods, groceries, &c, Main
 McMichael Wm, farmer, Main

Merrill Ch
 Main
 Meritt Jos
 O'Heron H
 Park Geo
 Pickhaver
 Redker Jo
 Shrigley -
 Skelley &
 Slight Re
 SLY ALF
 Smith Joh
 Smith Wm
 Sovereign J
 Squire Jar
 Terry Joh

BLOC

This vil
 3, and con
 town, 3 mi
 store, 1 bla
 tannery, 1
 1 school.

Bacon G &
 Harrison J
 KELLUM
 Kitchen M
 Kitchen L
 Salzberg I
 Slight Re

A post
 Lots 13 a
 coe, 7 mil
 The villa
 the Post
 one black

Merrill Charles, deputy postmaster and dealer in dry goods, groceries, &c,
Main
Meritt Joseph, physician, surgeon, &c
O'Heron Morris, blacksmith and carriage maker
Park Geo W, postmaster and dealer in dry goods, groceries, &c, Main
Pickhaver & Hague, (W S P & Thos H) boot and shoe makers, near Main
Redker John, tailor. Main
Shrigley —, tanner and currier
Skelley & Foster, (Wm S and Daniel F) proprietors grist and saw mills
Slaght Rev Aaron, Baptist
SLY ALBERT, prop Waterford House, Main
Smith John D, teacher
Smith Wm, carriage and wagon maker, Main
Sovereen Leonard, farmer
Squire James W, dealer in dry goods, groceries, &c, Main
Terry John, cabinet maker and chair factory, Main

BLOOMSBURG VILLAGE AND POST OFFICE.

This village is situated on the main road from Simcoe to Brantford, on lot 3, and concession 12, Township of Townsend; 5 miles from Simcoe, county town, 3 miles from Waterford, and 20 miles from Brantford. It contains one store, 1 blacksmith shop, 1 carding mill and woollen factory, 2 shoe shops, 1 tannery, 1 church—Regular Baptist, built of brick, hours of service, 3 p.m.; and 1 school.

Alphabetical List of Professions, Trades, &c.

Bacon G S, general blacksmith
Harrison Miss, teacher
KELLUM JASON, J P, prop carding mill and woollen factory
Kitchen M M, postmaster
Kitchen L W, dealer in dry goods and groceries
Salzbery Philip, tannery
Slaght Rev A, pastor

TEETERVILLE.

A post village, situated on Big Creek, in the township of Windham, on Lots 13 and 14, in the 5th Concession. It is distant 13 miles from Simcoe, 7 miles from Scotland, and 8½ miles from Fredericksburg or Delhi. The village was laid out by George Teeter, in the year 1859, and in 1862 the Post Office was established. The village now contains two stores, one blacksmith shop, one wagon shop, two shingle factories, one grist and

saw-mill, one hotel, one school, two shoe shops, one physican, and one church. Population about 100.

Alphabetical List of Residents.

Cole Henry, general blacksmith
 EDGEWORTH & ROBERTSON, (Thos E and J R) dealers in dry goods, groceries, &c
 ROBERTSON & TEETER, (J R and Solomon T) proprietors steam shingle factory
 Robinson William, general merchant
 Snow Nicholas, wagonmaker
 Sparrow J W, M D, physician, surgeon, &c
 TEETER GEO & W H, proprietors saw-mill
 TEETER GEO & S, proprietors grist-mill
 Thatcher Jonathan, proprietor Teeterville House, and steam shingle factory

LANGTON,

A post village, situated on the Port Rowan and Tillsonburg plank road, on the 13 Lot, 12th Concession of the township of Walsingham, distant from Simcoe 18 miles, from Port Rowan 12 miles, from Lynedoch 7 miles, and from Tillsonburg 12 miles. It was laid out by H. J. Killmaster, in 1862. Mails are received from Lynedoch on Mondays, Wednesdays, and Fridays; and from Port Rowan on Tuesdays, Thursdays and Saturdays. The village now contains one steam saw-mill, two general stores, one blacksmith shop, one wagon shop, one shoe shop, one hotel, and one school. There is an Orange Lodge in the place. Population about 60.

Alphabetical List of Professions, Trades, &c.

BOUGHNER D H, postmaster and hotel keeper
 Boughner Hiram, farmer
 DeBlaquire Henry, proprietor steam saw-mill
 Eyere Frederick, wagonmaker
 Hetherington Cuthbert, farmer
 Hutchison Miss, teacher
 Lucas Wm, boot and shoemaker
 McLENNAN JOHN, dealer in dry goods, groceries, hardware, &c
 Steinhoff John, general merchant
 Smith Wm, general merchant

A su
 Long I
 John B
 one sch

Burtch
 Collett
 ELLIS
 HOLM
 HANS
 UPTE
 &c

DE

POR

A po
 well 8
 held he
 The vi
 school,

BELL
 Bough
 Culp J
 Dunca
 Fick V
 GATE
 Guest l
 MOOR

PORT ROYAL,

A small post vilage, situated on the Rowan Creek, within two miles of Long Point Bay, and three miles from Lake Erie. It was laid out by John B. Fick. It now contains one store, one shoe shop, two hotels, and one school. Mails are received daily. Population 40.

Burtch Titus, shoemaker
 Collett John, vessel owner
 ELLIS A, proprietor Port Royal hotel
 HOLMES ROBERT, blacksmith
 HANSON WM, proprietor Western Hotel
 UPTERGROVE J H, postmaster, and dealer in dry goods, groceries,
 &c. See card

J. H. UPTERGROVE,
DEALER IN DRY GOODS,
GROCERIES, &C.,
PORT ROYAL - - CANADA WEST.

HOUGHTON CENTRE,

A post village situated on the Lake road. It is distant from Port Burwell 8 miles, and from Clear Creek 4 miles. The 7th Division Court is held here, of which Thomas Chamberlin, of Houghton Village, is clerk. The village now contains 2 stores, 2 blacksmith shops, two hotels, one school, and one church (Methodist). Population 100.

Alphabetical List of Professions, Trades, &c.

BELL EZRA, dealer in dry goods, groceries, &c, and general blacksmith
 Boughner Philip, farmer
 Culp Jacob, farmer
 Duncan Wm, proprietor Houghton hotel
 Fick Wm, general blacksmith
 GATES CALVIN, dealer in dry goods, groceries, hardware, &c
 Guest Hiram, farmer
 MOORE WM, proprietor Houghton Royal Oak Hotel, and postmaster

COURTLAND P. O. AND VILLAGE.

(FORMERLY MIDDLETON CENTRE.)

This village is situated on lots 164 and 165 Township of Middleton, on the old Talbot Road; distant 20 miles from Simcoe, County Town, Tilsonburg, County of Oxford, 5 miles; Port Burwell 18 miles. The post office was established in the year 1864, Chas. S. Harris, first and present postmaster. It was surveyed by Thos. W. Walsh, P. L. S., of Simcoe, and now contains one general store, 1 grocery, 1 blacksmith shop, 2 wagon shops, 1 grist and saw mill (steam power), carried on by Steinhoff Leman, owned by Mrs. E. Manary; 1 boot and shoe shop and 1 hotel. The Division Court is held here, of which C. S. Harris is clerk.

MIDDLETON COUNCIL FOR 1867.

Jacob Sovereign, Reeve; John Ostrander, Deputy-Reeve; Thomas B. Ronson, Wm. McKim and James Cowan, Councillors; John C. H. Herron, clerk; E. D. Buchner, Treas.; Joshua Mudge, Assessor; Robert Power, Collector; Geo. Frost and R. W. McKay, auditors. Council meets in Middleton Centre.

Alphabetical List of Professions, Trades, &c.

Campbell Henry, wagon shop
 Harris C S, postmaster and dealer in dry goods, groceries, &c
 Hampton James, grocer
 Connor Thomas, hotel keeper
 Herron John C H, clerk
 Hymnick Bernard, general blacksmith
 Graydon Wm, wagon shop
 Manary Mrs E,
 Leman Steinhoff, lessee mills

HARTFORD

LIVE STOCK INSURANCE CO.

For Insurance of Live Stock of All Kinds.

Owners of Stock have now the opportunity, by insuring with this Company, of obtaining security and remuneration for the loss of their animals, in case of death or theft.

JOHN BEARD,

AGENT FOR COUNTY OF OXFORD.

A post
 Townshi
 Frederic
 James F
 sulphur
 sunk her
 quantiti
 ried on l
 ton in l
 Rowan.
 on shop,
 churches
 is under
 about 10

Bortright
 BOITTO
 CHARL
 boc
 CHARL
 cha
 Desbro
 Frankli
 Hagerm
 Ingram
 Laing A
 McMast
 Oatman
 Owen A

Dry G

LY

LYNEDOCH,

A post village situated on lot 2, in the 11th and 12th concessions of the Township of Charlotteville. It is distant from Simcoe 11 miles, and from Fredericksburg or Delhi $4\frac{1}{2}$ miles. It was laid out by Patrick McMaster and James Reid, and surveyed by Thomas W. Walsh, P. L. S. In the village is a sulphur spring, which discharges about 10 gallons per minute. An oil well was sunk here to the depth of 500 feet. Oil was found, although not in paying quantities. The first mill was built by the late Philip Wilson, and is now carried on by his son Abner Wilson. The first store was opened by Gray & Chalton in 1853. Mails are received daily from Oakland, and tri-weekly from Port Rowan. The village now contains two stores, two blacksmith shops, one wagon shop, one shoe shop, two cooper shops, one carpenter shop, two hotels, two churches—Wesleyan Methodist and Free Will Baptist—and one school, which is under the charge of Wm. Roche. Geo. Gray, postmaster. Population, about 100.

Alphabetical List of Professions, Trades, &c.

Bortright John, farmer
 BOITOMLEY JOHN, prop Lynedoch Hotel, (see card)
 CHARLTON GEO G & BROS, dealers in dry goods, groceries, hardware, boots and shoes, and timber, (see card)
 CHARLTON JOHN, commissioner in B R, conveyancer, and lumber merchant
 Desbro Ira, cooper shop
 Franklin N, lab
 Hagerman S T, farmer
 Ingram Edward, general blacksmith
 Laing Andrew, miller
 McMaster Patrick, farmer
 Oatman D W, hotel keeper
 Owen A, lumber agent

WILLIAM TILLEY,

DEALER IN

Dry Goods, Ready-Made Clothing, Groceries, Crockery,

Boots and Shoes, &c.,

LYNEDOCH, CANADA WEST.

PATIENT BENJAMIN, boot and shoe maker
 Reid A, carpenter and builder
 Reid James, farmer
 Reid John A, farmer
 Schnell Charles, wagon shop
 TILLEY WM, dealer in dry goods, groceries, &c, (see card)
 Whitehead J G, cooper shop
 Whitehead Peter, lab
 Wilson Abner, grist and saw mill
 Wilson James H, general blacksmith

LYNEDOCH HOUSE,

LYNEDOCH, C. W.

JOHN BOTTOMLEY. - - Proprietor.

This House affords every accommodation to the public. Good cigars always kept.

CHARGES MODERATE.

GEO. G. CHARLTON & Co.

LYNEDOCH, C. W.,

DEALERS IN

DRY GOODS, GROCERIES, HARDWARE,
Crockery, Boots and Shoes,
GRAIN AND TIMBER.

ST. WILLIAMS,
 (WALSINGHAM P. O.)

This village is situated on the town line between the townships of Walsingham and Charlotteville, lots A & B, broken front, in the Township of Charlotteville, and lot 24, in the 1st concession of the Township of Walsingham. The post office is in the latter township. It was laid out by David Procuier,

Wm. Gill
 S. Mails
 postmaste
 blacksmi
 churches,
 land.

Atkins J
 BACKH
 BRAND
 Burney V
 Chestema
 Clarke T
 Cope Jo
 Dease Ch
 Dunan R
 Hazen J
 HUTCH
 Johnson
 KITCHI
 KITCHI
 McCALL
 shoe
 McCALL
 McDonal
 McDONL
 McLEAL
 Mason J
 Reeves J
 Ware F
 Wood R
 WOODV

ST.

WM

This B
 comfort t

GOO

Wm. Gillespie and Daniel A. McCall, and surveyed by Thomas Walsh, P. L. S. Mails are received daily from Simcoe and Port Burwell. H. L. Kitchen, postmaster. The village now contains 3 general stores, one wagon shop, three blacksmith shops, one shoe shop, two hotels, one physician, one school, three churches, viz : Wesleyan Methodist, Primitive Methodist and Church of England.

Alphabetical List of Professions, Trades, &c.

Atkins John, prop Union Hotel
 BACKHOUSE JOHN A, local superintendent of schools
 BRANDO ABRAM, general blacksmith
 Burney Wm, vessel owner and lumber merchant
 Chesteman John, boot and shoe maker
 Clarke Thomas, farmer
 Cope Jonas, farmer
 Dease Chas J W, general merchant
 Dunan Rev Mr, Wesleyan Methodist
 Hazen James, general blacksmith
 HUTCHISON J B, J P, dealer in dry goods, groceries, &c
 Johnson Jeremiah, J P, farmer
 KITCHEN HENRY L, postmaster
 KITCHEN WM, prop St Williams Hotel, (see card)
 McCALL D A & Co, dealers in dry goods, groceries, hardware, boots and shoes, &c
 McCALL D A, (D A McCall & Co) Reeve of Charlotteville, lumber merchant
 McDonald Alex, general blacksmith
 McDONALD JOHN, carpenter and builder
 McLEAN JOHN, M D, physician, surgeon, &c, [see card]
 Mason John, wagon maker
 Reeves Joseph, tailor
 Ware F W, general merchant
 Wood Rev. Wm, Church of England
 WOODWARD H H, brick maker

ST. WILLIAMS HOTEL.

WM. KITCHEN, - PROPRIETOR.

This House is well furnished, and the accommodations are such as to afford comfort to guests.

GOOD CIGARS ALWAYS ON HAND.

Charges Moderate.

JOHN McLEAN, M. D.,
PHYSICIAN SURGEON, &C.,
ST. WILLIAMS, C. W.

HOUGHTON VILLAGE, OR JACKSONVILLE.

A small village situated on the Lake Road, in the 4th and 5th concessions, on the 12th and 13th lots of the Township of Houghton. It contains one store, one hotel, one blacksmith shop, one wagon shop, one school and one church. There is a saw mill in the vicinity, which is carried on by Peter Misner. Population, about 50.

Alphabetical List of Professions, Trades, &c.

CHAMBERLAIN THOMAS, dealer in dry goods and groceries, and clerk
 7th Division Court
 Gates Calvin, sen, farmer
 LEMON DAVID, prop Houghton Hotel
 Lemon Lawrence, farmer
 Walton Thomas, general blacksmith and wagon maker

Or
 Sime
 O.
 2nd
 S. L.
 Wils

NAMI
 Bloo
 Book
 Bost
 Clea
 Cour
 Delh
 Forr
 Glen
 Guys
 Hartl
 Houg
 Lang
 Lyne
 Noru
 Pleas
 Port
 Port
 Port
 Port
 Rent
 Rock
 Rolpl
 Roun
 Rowa
 Silver
 Simec
 South
 Sprin
 Teete
 Town
 Villa
 Vitto
 Wals
 Wals
 Wate
 Wind
 The

COUNTY OF NORFOLK AGRICULTURAL SOCIETY.

Organized 1844. Meets for transaction of business at Shepherd's Hotel, Simcoe. One dollar a year entitles to membership.

O. Austin, President; H. J. Barber, Vice-President; Jas. Covernton, 2nd Vice-President; D. W. Freeman, Secretary; H. Groff, Treasurer; S. L. Corlis, T. England, D. Matthews, O. P. Mabee, T. Layman, Col. Wilson, A. M. Smith, Directors.

POST OFFICES IN NORFOLK COUNTY.

| NAME OF P. O. | TOWNSHIP. |
|------------------|-----------------|
| Bloomsburg, | Townsend |
| Bookton, | Windham |
| Boston, | Townsend |
| Clear Creek, | Houghton |
| Courtland, | Middleton |
| Delhi, | Middleton |
| Forrestville, | Charlottesville |
| Glenmeyer, | Houghton |
| Guysboro, | Middleton |
| Hartford, | Townsend |
| Houghton, | Houghton |
| Langton, | Walsingham |
| Lynedoch | Charlottesville |
| Normandale, | do |
| Pleasant Hill, | Walsingham |
| Port Dover, | Woodhouse |
| Port Rowan, | Walsingham |
| Port Royal, | do |
| Port Ryerse, | Woodhouse Gore |
| Renton, | Townsend |
| Rockford, | do |
| Rolph, | Middleton |
| Round Plains, | Townsend |
| Rowan Mills, | Walsingham |
| Silver Hill, | Charlottesville |
| Simcoe, | Woodhouse |
| South Middleton, | Middleton |
| Spring Arbor, | Walsingham |
| Teeterville, | Windham |
| Townsend Centre, | Townsend |
| Villa Nova, | do |
| Vittoria, | Charlottesville |
| Walsh, | do |
| Walsingham, | Walsingham |
| Waterford, | Townsend |
| Windham Centre, | Windham |

There are six Money Order offices in the county.

STRAFFORDVILLE NAMES.

Hoag W C, dealer in dry goods, &c
 HUBBARD M, proprietor Eastern House
 Saunders M N, dealer in dry goods, groceries, &c
 SWAYZIE D C, dealer in groceries, and postmaster

EDEN NAME.

STILWELL J, dealer in dry goods, groceries, &c

VIENNA NAMES.

BROWN T T, dealer in dry goods, groceries, hardware, &c
 GATES CALVIN, dealer in dry goods, groceries, hardware, &c
 MACALISTER H B, dealer in groceries, &c, Front st
 PILLMAN M K, merchant tailor and clothier, Front st
 SUFFEL & CO, [Geo S, and Geo Brasher] dealer in dry goods, groceries,
 &c, Front st
 THORNTON GEO, boot and shoemaker, Front st

PORT BURWELL NAMES.

CAREW ROBERT, boot and shoe manufacturer, Robinson
 DANIEL O'CONNELL WHITE, carpenter and builder
 HANKINSON C H, manufacturer of and dealer in boots and shoes, Pitt
 HOTCHKINS D E, builder and engineer
 McBRIDE A E, vessel owner and grain buyer, and dealer in coal, salt and
 plaster, Robinson
 SUTHERLAND ALEX, J P, lighthouse attendant, Robinson
 YOUELL WM & Co, dealers in dry goods, groceries and hardware and mill
 owner, Robinson

A. BRONSON,
Proprietor Steam Saw-Mill,
ON BIG OTTER CREEK.
Dealer in Lumber, Shingles and Lath,
PORT BURWELL, C. W.
A. T. CUTLER, Agent.

NEW MUNICIPAL ACT.

The new Municipal Laws are comprised in two chapters, numbered fifty-one and fifty-two of the Acts of last session of Parliament. With regard to towns, the qualification of electors is changed from twenty dollars of annual to four hundred of actual value, freehold or leasehold, or partly each; and that of Councillors from freehold of eighty dollars, or leasehold of one hundred and sixty dollars of annual, to freehold of eight hundred or leasehold of sixteen hundred dollars of actual value of real or equitable estate, as shown by the last revised assessment roll. Each town elects a Mayor, who is to be the head of the Corporation; and where not separated from the county, a Reeve; and if it have the names of five hundred freeholders and householders on the last revised assessment roll, then a Deputy Reeve is to be added; and for every five hundred names of persons possessing the same property qualifications as voters on such roll, an additional Deputy Reeve.—The number of Councillors for towns having five or more wards, is fixed at two for each ward; but those having fewer wards than five, will have to reconcile sub-section three of section 66 as amended by cap. 52, with section 88 of cap. 51. The former says: "The Council of every town shall consist of the Mayor, who shall be the head thereof, and of two Councillors for every ward," besides a Reeve and a Deputy or Deputies as before; while the latter says, "in towns having less than five wards there shall be three Councillors elected for each ward, on the first Monday in January one thousand eight hundred and sixty-seven, one of whom shall retire annually in rotation: and on the first Monday in January in each year thereafter, there shall be one Councillor elected for each ward in all towns."

The mode of election henceforth is to be as follows: A meeting of the electors is to be held at the Town Hall on the last Monday but one in the month of December before the election, at ten of the clock in the forenoon, for the nomination of Mayor, Reeve and Deputy Reeve; and on the same day at noon, in each ward, for the nomination of Councillors. If at these nominations only the requisite number of candidates to fill the vacant seats are proposed within one hour, the elections are then and there determined; but if a greater number is proposed, a poll is to be opened in each ward or in the ward in which a contest may have arisen, at nine o'clock in the forenoon of the first Monday in January, and to be closed at five o'clock in the afternoon of the same day, when, if the ward is not divided into electoral divisions, the Returning Officer is forthwith to declare the result of the election; but if divided the respective Returning officers are to transmit their poll-books to the Town Clerk, who is to add them up and declare the result. In the cases of Mayor, Reeve and Deputy Reeve, the poll-books are in any event to be sent to the Town Clerk on the day following the election, and he is as soon as possible after their receipt to add up the votes and publicly declare the result on the day following the return of the poll-books.

is, groceries,

oes, Pitt

oal, salt and

ware and mill

-Mill,

Lath,

R, Agent.

In townships, electors are to be subject to a property qualification of one hundred dollars of real property, either freehold or leasehold, or partly each; and Councillors to one of freehold of four hundred, or leasehold of eight hundred dollars, as shown by the last revised assessment roll. A meeting of the electors is to be held at such place in each township as shall from time to time be fixed by by-law, on the last Monday but one in the month of December before the election, for the nomination of candidates for the offices of Reeve, Deputy Reeve, and Councillors; and if only the necessary number is proposed and seconded within one hour, the persons so proposed and seconded are to be declared duly elected; but if a greater than the requisite number is proposed and seconded, and a poll is demanded, the election is to be adjourned until the first Monday in January then next, from nine o'clock in the forenoon until five o'clock in the afternoon, at such place as the Council may have by law determined, if the township be not divided into electoral divisions; but if it be, then at such place in each electoral division as the Council may have by by-law appointed for that purpose. On the day following that of nomination, the Clerk or chairman of the meeting is to post up in the office of the Clerk of the Municipality, the names of the persons proposed for the respective offices, and it is the duty of the Clerk to supply each Returning Officer, with a certified list of the names of such candidates, specifying the office for which they are respectively candidates; and with an alphabetical list of all male freeholders and householders rated upon the then last revised assessment roll for real property lying in that electoral division, to the amount required to qualify them to vote at the election, which last list is to be attested by the solemn declaration of the Clerk as to its correctness. He is also to provide each returning officer with a poll-book in which to record the votes. On the day after the close of the election, each Returning officer is to return his poll-book to the township Clerk, verified under oath before the Clerk or a Justice of the peace, as to the due and correct taking of the votes; and the Clerk, or the person who may have presided as chairman at the nomination in the Clerk's absence, is to add up the votes set down for each Candidate in the respective poll books, and ascertain the aggregate number of votes, and on the day following the return of the poll-books, at noon, at the place where the nomination was held, publicly to declare the result. In case of an equality of votes between any two candidates, the Township Clerk, whether otherwise qualified or not, is to give a casting vote, so as to determine the election; but otherwise is not to vote at any election.

r.

qualification of
household, or partly
household of
assessment roll. A
each township as
Monday but one
mination of can-
councillors; and if
within one hour,
duly elected;
seconded, and
the first Monday
until five o'clock
law determin-
; but if it be,
may have by
that of nomina-
the office of
opposed for the
each Returning
specifying the
an alphabeti-
the then last
oral division,
n, which last
as to its cor-
poll-book in
lection, each
clerk, verified
the due and
o may have
e, is to add
books, and
llowing the
mination was
f votes be-
wise quali-
lection; but

20

W

73

OW

MB

W

RS

80

W

HARRAT, HOSKIN & CO.

BERLIN WOOLS AND FINEST GOODS

NO. 42 COLONNE ST. A. D. WARRAT

LONDON BLENDING FACTORY

ABRAHAM BRITISH

Patent Bent Follows Shirts, Poles, Bows

ON TOWN AND WINDMILL

W. J. LUCAS

VICTORIA SPINNING-WHEEL

PATENTED FEB 23RD 1868

Corner, B. & C. and R. and R. London, C.W.

CITY BOILER WORKS

THOMAS BROWN

Boilers, Oil Stills, Agitators, Worms, &c.

LONDON, C.W.

MACKAY, McCALLUM & Co.,

IMPORTERS OF

BERLIN WOOLS AND FANCY GOODS,

WHOLESALE ONLY,

NO. 45, COLBORNE ST. - - - TORONTO, C.W.

A. G. MACKAY.

D. McCALLUM.

LONDON BENDING FACTORY.

ABRAHAM EFNER,

MANUFACTURER OF

Patent Bent Fellows, Shafts, Poles, Bows,

Sleigh and Cutter Stuff, &c.,

COR. YORK AND ADELAIDE STREETS, LONDON, C.W.

W. J. LUCAS,

MANUFACTURER OF THE

VICTORIA SPINNING-WHEEL

PATENTED FEB. 23RD, 1866.

Corner Duke and Maitland Sts., London, C.W.

CITY BOILER WORKS

THOMAS BROWNE,

MANUFACTURER OF

Boilers, Oil Stills, Agitators, Worms, &c.,

WILLIAM ST. EAST, NEAR HAMILTON ROAD.

LONDON, C.W.

N. B.—Repairing done on reasonable terms.

H & Co.,

RY GOODS,

TORONTO, C.W.
McCALLUM.

FACTORY.

NER,

Poles, Bows,

LONDON, C.W.

LS,

WHEEL

16.

don, C.W.

ORKS

NE,

orms, &c.,

ROAD,

N, C.W.



JOHN DOTY,
(WORKS—YORK STREET, HAMILTON, C. W.)

MANUFACTURER OF

SUPPLIES FOR OIL & SALT WELLS,

INCLUDING

WROUGHT IRON DRIVING PIPE,

PUMP TUBING, TEES, ELBOWS, RODS & JOINTS,

TONGS, CLAMPS, GAS VALVES, PUMPING JACKS

AND

BRASS PUMPS.

Iron Cased the whole length, obviating the difficulty so often occasioned by the collars getting loose on the ends, or the bursting of the brass barrel. Everything furnished complete, from the largest to the smallest article required to put down a well and pump it.

IRON PIPES AND FITTINGS FOR BOTH STEAM AND WATER.

STEAM ENGINES AND MACHINERY

OF ALL KINDS,

For Mills, Tanneries, Distilleries, Breweries and Refineries.

MADE AND REPAIRED.

All kinds of Castings and Iron Works for Vessels,

INCLUDING

Windlasses, Winches, Chocks, Sheaves, Ports, &c.

WROUGHT IRON CARRIAGE AXLES,

Jack Screws, Press Screws for Cheese Factories, &c.

BD All Orders filled at short notice, and at low prices.

C. W.)

WELLS,

PIPE,

JOINTS,

ING JACKS

occasioned by
the brass barrel.
the article required

ND WATER.

HINERY

nd Refineries,

for Vessels,

Ports, &c.

AXLES,

&c.

MEDICAL HALL.

(ESTABLISHED 1848.)

SCOTT & WELLS,

TRADING AND WHOLESALE AND RETAIL DEALERS IN

Drugs, Chemicals, Perfumery, Toilet Articles, Oils,

Paints, Brushes, Lamps, Patent Medicines, Dye-Staffs, &c.

NORTH SIDE DUNDAS STREET, WEST WOODSTOCK.

JOSEPH MAYCOCK,

PAINTER & PAPER-HANGER,

DEALER IN

AND

Wall Paper, Stationery, School Books, Fancy Goods,

Carriages, Toys, Fancy Boxes, &c.

Near the Market, Woodstock, C. W.

APOTHECARIES' HALL!

S. A. SCOTT & CO.,

WHOLESALE AND RETAIL DEALERS IN

Drugs and Chemists' Paints, Colors, Oils, Putty, Brushes,

Essences, Perfumery, Patent Medicines, and Dye-Staffs of every Description.

GARDEN, FIELD & FLOWER SEEDS,

Dundas Street, Woodstock, opposite the Market.

WILLIAM PEARSON,

DEALER IN

GROCERIES, CROCKERY, PROVISIONS, &c.

NORTH SIDE DUNDAS STREET,

CENTRAL WOODSTOCK, C. W.