

**CIHM
Microfiche
Series
(Monographs)**

**ICMH
Collection de
microfiches
(monographies)**



Canadian Institute for Historical Microreproductions / Institut canadien de microreproductions historiques

© 1995

Technical and Bibliographic Notes / Notes techniques et bibliographiques

The Institute has attempted to obtain the best original copy available for filming. Features of this copy which may be bibliographically unique, which may alter any of the images in the reproduction; or which may significantly change the usual method of filming, are checked below.

L'Institut a microfilmé le meilleur exemplaire qu'il lui a été possible de se procurer. Les détails de cet exemplaire qui sont peut-être uniques du point de vue bibliographique, qui peuvent modifier une image reproduite, ou qui peuvent exiger une modification dans la méthode normale de filmage sont indiqués ci-dessous.

- Coloured covers/
Couverture de couleur
- Covers damaged/
Couverture endommagée
- Covers restored and/or laminated/
Couverture restaurée et/ou pelliculée
- Cover title missing/
Le titre de couverture manque
- Coloured maps/
Cartes géographiques en couleur
- Coloured ink (i.e. other than blue or black)/
Encre de couleur (i.e. autre que bleue ou noire)
- Coloured plates and/or illustrations/
Planches et/ou illustrations en couleur
- Bound with other material/
Relié avec d'autres documents
- Tight binding may cause shadows or distortion
along interior margin/
La reliure serrée peut causer de l'ombre ou de la
distorsion le long de la marge intérieure
- Blank leaves added during restoration may appear
within the text. Whenever possible, these have
been omitted from filming/
Il se peut que certaines pages blanches ajoutées
lors d'une restauration apparaissent dans le texte,
mais, lorsque cela était possible, ces pages n'ont
pas été filmées.

- Coloured pages/
Pages de couleur
- Pages damaged/
Pages endommagées
- Pages restored and/or laminated/
Pages restaurées et/ou pelliculées
- Pages discoloured, stained or foxed/
Pages décolorées, tachetées ou piquées
- Pages detached/
Pages détachées
- Showthrough/
Transparence
- Quality of print varies/
Qualité inégale de l'impression
- Continuous pagination/
Pagination continue
- Includes index(es)/
Comprend un (des) index

Title on header taken from: /
Le titre de l'en-tête provient:

- Title page of issue/
Page de titre de la livraison
- Caption of issue /
Titre de départ de la livraison
- Masthead/
Générique (périodiques) de la livraison

- Additional comments: / Addenda sheets are affixed to the inside of the back cover.
Commentaires supplémentaires:

This item is filmed at the reduction ratio checked below /
Ce document est filmé au taux de réduction indiqué ci-dessous.

10X	12X	14X	16X	18X	20X	22X	24X	26X	28X	30X	32X
						✓					

The copy filmed here has been reproduced thanks to the generosity of:

Archives of Ontario
Toronto

The images appearing here are the best quality possible considering the condition and legibility of the original copy and in keeping with the filming contract specifications.

Original copies in printed paper covers are filmed beginning with the front cover and ending on the last page with a printed or illustrated impression, or the back cover when appropriate. All other original copies are filmed beginning on the first page with a printed or illustrated impression, and ending on the last page with a printed or illustrated impression.

The last recorded frame on each microfiche shall contain the symbol \rightarrow (meaning "CONTINUED"), or the symbol ∇ (meaning "END"), whichever applies.

Maps, plates, charts, etc., may be filmed at different reduction ratios. Those too large to be entirely included in one exposure are filmed beginning in the upper left hand corner, left to right and top to bottom, as many frames as required. The following diagrams illustrate the method:

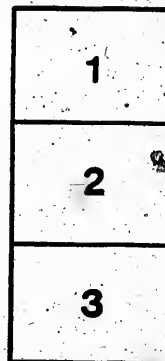
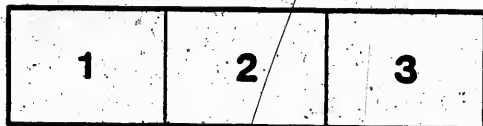

L'exemplaire filmé fut reproduit grâce à la générosité de:

Archives of Ontario
Toronto

Les images suivantes ont été reproduites avec le plus grand soin, compte tenu de la condition et de la netteté de l'exemplaire filmé, et en conformité avec les conditions du contrat de filmage.

Les exemplaires originaux dont la couverture en papier est imprimée sont filmés en commençant par le premier plat et en terminant soit par la dernière page qui comporte une empreinte d'impression ou d'illustration, soit par le second plat, selon le cas. Tous les autres exemplaires originaux sont filmés en commençant par la première page qui comporte une empreinte d'impression ou d'illustration et en terminant par la dernière page qui comporte une telle empreinte.

Un des symboles suivants apparaîtra sur la dernière image de chaque microfiche, selon le cas: le symbole \rightarrow signifie "A SUIVRE", le symbole ∇ signifie "FIN".

Les cartes, planches, tableaux, etc., peuvent être filmés à des taux de réduction différents. Lorsque le document est trop grand pour être reproduit en un seul cliché, il est filmé à partir de l'angle supérieur gauche, de gauche à droite, et de haut en bas, en prenant le nombre d'images nécessaire. Les diagrammes suivants illustrent la méthode.

MICROCOPY RESOLUTION TEST CHART

(ANSI and ISO TEST CHART No. 2)

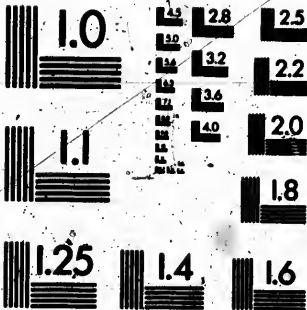

APPLIED IMAGE Inc

1653 East Main Street
Rochester, New York 14809 USA
(716) 482-0300 - Phone
(716) 288-5009 - Fax

Recd 3 Dec 87

VOTERS' LIST FOR 1887

Municipality of Rear of Leeds and Lansdowne.

SCHEDULE OF POST OFFICES—No. 1, Sealey's Bay; No. 2, Baxton; No. 3, Warburton; No. 4, Ellisville; No. 5, Gropthurst; No. 6, Sweet's Corners; No. 7, Morton; No. 8, Charlesten; No. 9, Hasoquo; No. 10, Farmersville; No. 11, Brewer's Mills; No. 12, Delta; No. 13, Newbere; No. 14, Phillipsville; No. 15, Marble Rock; No. 16, Sand Bay; No. 17, Springham; No. 18, Hoperton; No. 19, Lyu; No. 20, Kington; No. 21, Lansdowne; No. 22, Oak Leaf.

Polling Sub-division No. 1—Comprises Lots 1 to 19 inclusive in the 6th Concession of Leeds; also Lots No. 1 to 11 inclusive in the 7th, 8th and 9th Concessions of Leeds.

PART 1.—Persons entitled to vote at both Municipal Elections and Elections to the Legislative Assembly.

No. on Roll	NAME.	LOT.	CON.	DESCRIPTION.	P. O. Address
374	Atkinson John.....	W 17, 20	7	Leads	Owner City U.S.A.
248	Bears Charles.....	NE 210	7	Owner	1
198	Berney John.....	NE 210	7	Owner	1
36	Berry George, sr.....	W 18; Pt 10 & 16	6 & 7	Owner	2
59	Berry George H.....	W 18; Pt 10 & 16	6 & 7	Occupant	2
60	Berry George M.....	SE 18; Pt 9	7	T.A.O.	2
7	Berry James.....	E 210	6	Owner	2
61	Berry John W.....	E 210	6	Owner	2
217	Berry William.....	W 17, 18, 20, 21	7	Owner	1
208	Blackaby John.....	W 17, 18, 20, 21	7	Tenant	1
220	Bower George H.....	W 17, 18, 20, 21	7	Owner	1
122	Bracken George.....	V 17, 18, 20, 21	7	Owner	2
96	Bracken John.....	V 17, 18, 20, 21	7	Owner	2
28	Brady Cornelius.....	E 117	6	Occupant	2
27	Brady George.....	E 117	6	Owner	2
29	Brady Johnson.....	W 18	6	Owner	2
199	Broad William.....	NE 210	7	Owner	1
70	Brown Anson.....	E 12; Pt 11; Pt 15	6, 6	Owner	2
140	Brown Benjamin.....	E 12; Pt 15	9	Co. S S S	7
288	Bretley William.....	W 17, 20	7	Tenant	1
163	Bryan John.....	Pt E 16	7	Tenant	2
2	Carley James.....	F Pt 8; E 12	6, 7	Owner	1
3	Carley Joseph.....	NE 210	6	Owner	1
1	Carley Walter.....	F Pt 8; E 12	6, 7	Owner	1
216	Chapman Chaney.....	NW 14; Pt 2	7, 8, 9	Owner	1

POLLING SUB-DIVISION NO. 1.

No. on Roll	NAME	LOT.	CON.	DESCRIPTION	P. O. address
200	Chapman George.....	E Pt 1; Pt 2; Lot 18, 9	2	Owner	1
201	Chapman John J.....	Pt 3; Lot 5; Pt 6; Lot 2, 9	2	Owner	1
202	Chapman James.....	Pt 4	2	Tenant	1
219	Chapman William.....	Pt 5	7	Owner	1
204	Churchill Joseph.....	SW 1/4 11	6	Owner	1
205	Churchill Stephen.....	SE 1/4 11; Pt 11	9	T & O	1
183	Cornwall William.....	Pt 12	9	Owner	7
203	Cornwall Richard.....	Pt 13; Pt 14, 9	8	Owner	1
214	Cornwall Thomas.....	Pt 15	8	Owner	1
215	Cornwall Thomas.....	Pt 16	8	Tenant	1
215	Collinson David.....	Pt 17, 18, 4	8, 7	Owner	1
275	Collinson Elias.....	V 19	7	Tenant	1
240	Collinson George.....	Pt 18; Pt 19; SE 1/4 19	8, 7	O & T	1
249	Collinson George.....	SE 1/4 19	8	Owner	1
184	Collinson Thomas.....	E 1/2	8	Owner	1
42	Darraw David.....	E 1/2 17; Pt 16; Pt 20, 6	6	Owner	2
229	Dohme Lewis.....	SE 1/4 14; V 8	7, 8	Occupant	1
126	Dillon Andrew.....	Pt 20	9	Owner	1
270	Dorman John.....	W 1/4 9	8	Owner	1
242	Dorman Jacob.....	SW 1/4 11	6	Owner	2
242	Dorman Jacob, Jr.....	SW 1/4 18	6	Owner	2
252	Dorman John B.....	SW 1/4 11; SE 1/4 11, 6	6	T & O	2
265	Denny Antoine.....	Pt 4	7	Owner	1
14	Dedson Benjamin.....	Pt 21	6	Occupant	2
16	East Allen.....	SE 1/4 11; Pt 22	6	Owner	1
149	East William.....	Rt 23	9	Owner	1
270	Eaton Alexander.....	SE 1/4 9	9	Owner	1
281	Eaton Benjamin.....	V 8, 7, 10, 17; Pt 10, 7	8	Owner	1
164	Eaton George.....	Pts 12, 13; Gen. 16, 9	8, 9	Owner	1
167	Eaton George.....	Pts 12, 13; Gen. 16, 9	8, 9	Occupant	1
278	Eaton Richard.....	SE 1/4 8	8	Owner	1
206	Eaton Richard.....	V 12, 14, 16, 24, 25	7	Owner	1
224	Eaton Robert.....	V 28	7	Owner	1
189	Ellis Archibald.....	E 1/2	9	Owner	1
205	Finley John.....	Pt 24	6	Tenant	1
246	Flynn Thomas.....	Pt 25	7	Owner	1
19	Gairford Joseph, sr.....	E 1/2	6	Owner	1
18	Gairford Joseph, jr.....	SE 1/4 11	6	Owner	1
17	Gairford William.....	W 1/2	6	Owner	1
198	Gairdner Robert.....	E 1/2; NE 1/4; Pt 4	7	Owner	1
200	Gilbert Albert.....	Pt 26; Lot 4	7	O & T	1

No. on Roll	NAME
202	Gilbert
214	Gilbert
83	Green
83	Green
228	Hamilton
244	Hawkin
245	Hawkin
218	Heald
47	Hill John
46	Hill John
6	Hudson
247	Hughes
288	Harbur
281	Harbur
282	Harbur
272	Imerson
278	Ireland
204	Jacob J
270	Johnson
195	Johnson
211	Johnson
271	Johnson
218	Johnson
209	Jones M
48	Kase John
25	Kenny A
65	Kenny A
64	Kenny I
21	Kenny I
22	Kenny J
66	Kenny C
20	Kenny C
82	Kenny J
52	Kenny J
68	Kenny J
88	Kenny I
26	Kenny I
227	Kenny I
48	King Pe
215	Kirkland

POLLING SUB-DIVISION NO. 10

No. on Roll	NAME	LOT	CON.	DESCRIPTION	P. O. address
202	Gilbert Obaney	R Pt 8	7	Leads	Occupant 1
214	Gilbert William	O Pt 8	7	Owner	1
88	Green Frederick	S W 1/10	6	Owner	2
82	Green William B.	N W 1/10	6	Owner	2
323	Hamilton Thomas	V 41 48	7	Tenant	1
244	Hawkins George	V 15 Wharf	7	Owner	1
245	Hawkins Richmond	V 15 Wharf	7	Owner	1
218	Headly William	V Pt 1	7	Tenant	1
47	Hill John	F 1 15; W 1 15	6	Owner	2
46	Hill Joshua	F 1 15; W 1 15	6	Owner	2
8	Hudson John	E 1 10; R 1 10	7	Owner	1
247	Hughes Robert	N W 1 11; R of Pt 9	7	Owner	1
288	Hurlbut George	E 1 10	8	Occupant	1
281	Hurlbut Luman	E 1 10	8	Owner	1
282	Hurlbut Thomas	E 1 10	8	Occupant	1
372	Imerson Thomas	E 1 7	8	Owner	1
278	Ireland George	O F 1 8	8	Tenant	1
204	Jacob John	Pt 4	7	Tenant	1
270	Johnson Benjamin	W 1 10; W 1 7	8	Occupant	1
195	Johnson David	W 1 10; W 1 7	8	Occupant	1
211	Johnson Norton A.	V 1	7	Owner	1
271	Johnson William J.	W 1 7	8	Occupant	1
218	Johnson William N.	V 3 85	7	Owner	1
209	Jones M. E.	V 3	7	Owner	1
48	Kane John	N E 1 10	6	Owner	2
25	Kenny Arthur	E 1 6	6	Owner	1
65	Kenny Benjamin	Pts 9, 10; Pt 9	7, 6	Owner	2
64	Kenny Edward	Pts 9, 10; Pt 9	7, 6	Owner	2
21	Keady David	E 1 6 7	6	Owner	1
22	Keady Edward W.	E 1 6	6	Occupant	1
66	Keady George A.	Pts 9, 10; Pt 9	7, 6	Owner	1
20	Keady George W.	W 1 5; E 1 22	6, 7	Owner	1
82	Kenny John D.	N W 1 18	6	Owner	2
52	Kenny Joan C.	F 1 12	6	Occupant	2
68	Kenny Michael J.	E 1 9	6	Occupant	2
88	Keady Reuben	E 1 14	6	Owner	2
26	Keady Robert T.	E 1 6	6	Owner	2
227	Kenny Wesley	V 8 E 1 4	7, 8	Owner	1
48	King Peter	R 1 15; R 1 19	6	Owner	1
215	Kirkland Andrew	Pt 3	7	Occupant	1

No. on Roll	NAME	LOT	CON.	Description	P. O. address
283	Lelo Billie	Pt 8 Pt 20	7, 9	Owner	
283	Lelah William	Pt 8 10	7	Owner	
287	Likely Arthur	IV 17	7	Owner	
288	Lillis Melba	Pt 18 Pt 18	8	Owner	
289	Maanel James	V 107	7	Occupant	
50	Maxwell Robert	SE 4 187	6	Tenant	
161	Maxwell William	R Pt 6, 77	9	Owner	
297	Mcenry Robert	Pt 12	8	Owner	
4	Moore George	Pt 2, 4 11	7	Owner	
9	Moore Hiram	N W Pt 1, 4	6	Owner	
6	Moore Hiram	N E Pt 1, Pt 1	6	Occupant	
11	Moore James	N W Pt 1, Pt 4	6, 7	Co-Owner	
10	Moore Mariah	N W Pt 1	6	Occupant	
5	Moore Thomas	N E Pt 1, Pt 1	6	Owner	
23	Moulton James J. P.	W 1 6, F 1 6	6, 7	Owner	
80	Moulton William	R 1 11, R 1 12	6	Owner	
128	Murphy John	8 & 4	9	Owner	
126	Murphy Michael	N E Pt 4 & 5	8	Owner	
160	McAlonan Samuel	Pt 18	8	Owner	
126	McCallister George	Pt 9 & 10	9	Tenant	
248	McCutcheon James	E 1 7, Pt 8	7	Owner	
51	McKinley John H.	V 9, 26, F 1 12	7, 8	Owner	
49	McKinley William J.	Pt 11, Pt 12	7, 8	Owner	
13	McFarland William	F Pt 1	6	Owner	
44	McPherson Henry	E 1 15, 16, W 1 17	6	Owner	
45	McPherson William	E 1 15, 16, W 1 17	6	Own & Ten	
207	Nedow Francis	Pt 3	7	Occupant	
210	O'Neil James A.	V 3 11	7	Tenant	
240	Palmer James	V 2, Pt 4	7	Owner	
181	Pierce Francis	8 3	9	Occupant	
188	Pierce James W.	E 1 10	9	Owner	
180	Pierce William	8 4	9	Owner	
16	Ralph William H.	W 1 2	6	Owner	
224	Randall John W.	V 111	7	Occupant	
256	Raven James	Pt 4	7	Tenant	
226	Reed William A.	Pt 9, 10, 28, 29, E 1 6	7, 8	Owner	
261	Richardson William	5 Pt 5 & 4	8	Owner	
205	Russell Truman H.	Pt 47, 67, 81, 82, 41, 49	7	Owner	

No. on Roll	NAME	LOT	CON.	Description	P. O. address
166	Shoemaker				
167	Shoemaker				
68	Shoemaker				
127	Simpson				
124	Simpson				
128	Simpson				
220	Simpson				
289	Sly				
78	Sly				
79	Sly				
224	Smith				
154	Somerset				
152	Somerset				
166	Stanton				
267	Stevenson				
160	Sweet				
159	Sweet				
192	Tate				
206	Tierney				
229	Williams				
185	Williams				
148	Williams				
235	Williams				
106	Young				
221	Young				
197	Young				
266	Young				

POLLING SUB-DIVISION NO. 1.

CON.	P. O. address	No. on Roll	NAME.	LOT.	CON.	DESCRIPTION.	P. O. address
		186	Shook Miram.....	NW 11	8 Leeds	Tenant	8
		187	Shook Malcolm S.....	NW 11	8	Owner	8
		69	Shook Uri.....	F Pt R 12	7	Owner	4
		127	Simpson James.....	W Pt 4	8	Owner	1
		124	Simpson John.....	Pts 5 & 6	9	Owner	1
		128	Simpson Samuel.....	S E Pt 6	9	Owner	1
		230	Simmons Joseph.....	V 12	7	Occupant	1
		230	Sly Alexander.....	Pt 4	7	Owner	1
		79	Sly Runa sr.....	Pts 11 & 12	7	Owner	2
		79	Sly Runa jr.....	Pts 11 & 12	7	Occupant	2
		224	Smith Daniel.....	V 5	7	Tenant	1
		164	Somerville Robert.....	Pts 11 & 12	9	Owner	7
		152	Somerville William sr...	W 11	9	Owner	7
		155	Stanley Robert.....	Pts 11 & 12	9	Tenant	7
		267	Stevenson Samuel.....	N E Pt 6	7	Owner	1
		180	Sweet Allan H.....	Pt 18 Pts 13 11	8, 9	Owner S S 86	86
		159	Sweet Amos A.....	Pt 18 Pts 13 11	8, 9	Occup't S S 86	86
		192	Tate Robert.....	F Pt 4	7	Owner	1
		206	Tierney James.....	Pt V 4 5	7	Owner	1
		229	Williams W. W.....	V 11 27	7	Owner	1
		185	Willis Jehn.....	Pts 9 10	9	Owner	1
		148	Willis William J.....	Pts 9 10	9	Owner	7
		285	Willis Luke.....	V 12	7	Owner	1
		196	Young Abraham.....	V 5 28	7	Owner	1
		221	Young Fred W.....	V 8 80	7	Owner	1
		197	Young Miles.....	V 5 28 Pt V 1	7	Oc. & Owner	1
		268	Young William.....	E 1 6	8	Tenant	1

POLLING SUB-DIVISION NO. 1.

PART II.—Persons entitled to vote at Municipal Elections only.

No. on Roll	NAME	Jurisdiction	LOT.	CON.	Occupation	P. O. address
288	Churchill Charlotte.....		S E 1 11	8	Leads Owner	1
201	Gilbert Susan.....		R Pt 3 Pt 4	7	Owner	1
260	Johnson Mary Ann.....		W 7	8	Owner	1
69	Kenny Sarah.....		E 1 9	6	Owner	2
86	Kyle Mary A.....		Pt 7 6	7	Owner	2
19	Moore Nancy.....		S E Pt 1	6	Owner	1
241	Moulton Mary A.....		V 18	7	Owner	1
67	Mullen Elizabeth.....		R Pt 12	7	Owner	1
250a	McKinley Sarah.....		Pt 11	7	Owner	2
158	Sweet Clarise.....		Pt 18 Pts 18 11	8, 9	Owner S S P 3	

PART III.—Persons entitled to vote at Elections to the Legislative Assembly only.

237	Berney James.....		V 19 21	7	Owner S S 8 5	
254	Bryan John F.....		Pt R 10	7	L S	1
264	Brialin Thomas.....		Pt 5	8	Householder	1
277	Dorman Wilbert.....		W 7 9	8	L S	1
280	Eaton George.....		S E 7 9	8	L S	1
57	Kyle Alexander.....		F Pt 7 & 8	7	L S	2
824	Moulton Albert.....		W 1 6 F 7 6	6, 7	L S	1
81	Moulton William J.....		R 1 11 R 1 12	6	L S	2
182	Pierce John.....		8	9	L S	1
69	Shook William.....		F Pt R 1 12	7	L S	4

VC
Municipal

SOHE
No. 8, Wa
No. 7, Mo
11, Brewer
Marble M
10, Lyn ;
Follin
Concession
Fourth Lo
the whole
inclusio f
PART
to the Leg

No.
on
Roll
118 Argue

99 Bass
875 Bevis
874 Bevis
408 Bevis
74 Bell
120 Blair
879 Bolts
191 Brac
122 Brac
96 Brac
86 Brac
420 Brad
884 Brad
419 Bron
98 Brov
807 Brys
497 Brys
426 Brys
868 Brys
94 Brys
424 Burr
808 Burr

877 Cha
876 Cha

VOTERS' LIST FOR 1887.

Municipality of Rear of Leeds and Lansdowne.

SCHEDULE OF POST OFFICES:—No. 1, Seeley's Bay; No. 2, Berton; No. 3, Warberton; No. 4, Ellisville; No. 5, Lyndhurst; No. 6, Sweet's Corners; No. 7, Morton; No. 8, Charleston; No. 9, Gananoque; No. 10, Farmersville; No. 11, Brewer's Mills; No. 12, Delta; No. 13, Nowhere; No. 14, Philipville; No. 15, Marble Rock; No. 16, Sand Bay; No. 17, Birmingham; No. 18, Soperton; No. 19, Lyn; No. 20, Kingston; No. 21, Lansdowne; No. 22, Oak Leaf.

Folling Sub-Division No. 2.—Comprising Lots Nos. 20 to 24 inclusive in the 6th Concession of Leeds; Lots 18 to 24 in the 7th Concession of Leeds; Front one-fourth Lot 16 and Lots 16 to 24 inclusive in the 8th Concession of Leeds; also the whole of 7th and 8th Concessions of Lansdowne; and also Lots Nos. 6 to 24 inclusive in the 9th Concession of Lansdowne.

PART 1.—Persons entitled to vote at both Municipal Elections and Elections to the Legislative Assembly.

No. on Roll	NAME.	Junors	LOT.	CON.	DESCRIPTION.	P. O. address
118	Argue Arthur.....	J	7 Pts 10, 17	7, 8, Leeds	Owner	4
94	Bass Benjamin.....	J	F 23	8	Owner	4
875	Bevins Henry.....	J	23	7 Lans.	Occupant	5
874	Bevins Ira.....	J	23	7	Owner	5
408	Bevins Tobias.....	J	N-W 10 Pt 10 Pt 9, 8, 9	9, 8, 9	Owner	5
74	Bell James.....	J	Pt 18	7 Leeds	Tenant	4
120	Blair James.....	J	16	8	Owner	4
879	Bolton John T.....	J	Pts A 1 F Pt 23	7, 8, 9, 7, 8	Owner	5
121	Bracket Ephraim.....	J	Pt 15 F 15	7, 8, Leeds	Owner	4
122	Bracket George.....	J	Pts 4, 14, 15	7	Owner S S 1	4
98	Bracket John.....	J	Pts 4, 14, 15, 24, 23	7	Owner S S 1	4
86	Bracket William.....	J	W 14 Pt 24, Pt 24	7, 8	Owner	4
420	Bradley George.....	J	R Pt 6	8 Lans.	Tenant	5
884	Bradley Thomas.....	J	R Pt 11	8	Owner	21
419	Bronnan Martin.....	J	R Pt 6	8	Owner	Pres't
98	Brown William.....	J	W 19	7 Leeds	Owner	4
867	Bryan Arthur.....	J	R 6	7 Lans.	Owner	5
427	Bryan Edward.....	J	Pt A	8	Owner	5
426	Bryan John.....	J	Pt A	8	Owner	5
868	Bryan William.....	J	R 6	7	Occupant	5
94	Bryan William P.....	J	Pt 24	8, 9, Leeds	Owner S S 8	5
424	Burns Thomas.....	J	W 8	8 Lans.	Owner	5
865	Burns William J.....	J	S E Pt 8	7	Owner	21
877	Chapman Alva.....	J	W 1 A	7	Owner	4
876	Chapman Charles.....	J	W 1 A	7	Owner	4

POLLING SUB-DIVISION NO. 2

No. on Roll	NAME	LOT	OWNER	P. O. address
886	Cowan John	F 11	6 Leas. Owner	16
43	Charles William	R Pt 24 25 26	6 Leas. Owner	5
86	Ray Samuel	R W 1 24	3 Leas. Owner	16
104	Dillon Benjamin	W 1 21	3 Leas. Owner	4 6 4
109	Dillon Robert	Pt 25 26	3 Leas. Owner	4 6 4
118	Dillon Robert	W 1 20	3 Leas. Owner	4 11
106	Dunn James	W 1 21	3 Leas. Occupant	4 11 4
388	Earl Albert	R Pt 15	6 Leas. Owner	3 6 4
101	Ellis George	Pts 16 20 W 1 19	7 Leas. Owner S. S. S. A.	4 11
438	Ferguson Henry	NE 1 23	8 Tenant	5
58	Ferguson William sr.	Pts 21 22	6 Owner	16 2
60	Ferguson William jr.	Pts 21 22	6 Owner	16 2
347	Finley Stephen	N W Pt 9	7 Leas. Owner	21 11
391	Finley James	E 1 23 21	8 Owner	2
354	Feeley Michael	Pts 12 13 14	7 Owner	3
350	Feeley Patrick	N W 1 11, Pt 13	7 Owner	3
40	Free James	R Pt 21	6 Leas. Owner	16
477	Green Albert	W 1 14	7 Leas. Owner	6
594	Green Joseph	20	8 Owner	3 11
357	Green Samuel	Pts 19 20	8 Owner	3 11
304	Griffin Charles	N W 1 9	8 Owner	5 11
402	Griffin William D.	E 1 14	8 Tenant	3 11
400	Gohay Henry			
401	Hall Alexander	N W 1 16 16 17	8, 9 T & O	3 11
353	Hall Stephen	F E 1 18	7 Owner	3 11
356	Hesslip Samuel	S W Pt 8	7 Owner	21
90	Henderson John	W 1 22 Pt 21	7 Leas. Owner	4 6 4
24	Herbison Benjamin	Pt 24	6 Owner	16
392	Horton Charles	R 1 13	8 Leas. Owner	3 11
414	Kelsey Benedict	S E 1 24, Pt 24	8, 7 Leas. Owner	4 6 4
624	Kelsey Benjamin	F 1 10	9 Leas. Owner	5
418	Kelsey James	F 1 10	9 Tenant	5
373	Killenbeck Britton	Pt W 1 1	7 Occupant	6
84	Killenbeck John	S E 1 24, N E Pt 24	8, 7 Leas. Tenant	4 6 4

87	Lansco
412	Larson
352	Leadbe
91	Leadbe
251	Leadbe
118	Leadbe
373	Lee G
99	Leving
100	Leving
355	Moore
356	Moore
439	Moore
361	Moore
670	Malone
116	McCon
389	McEvo
383	McEvo
115	McMill
35	McNeil
439	O'Conn
429	O'Conn
358	O'Grad
97	Rarker
87	Rarker
406	Rary
110	Pierce
407	Plinke
405	Plinke
345	Plinke
76	Pope G
77	Pope J
119	Pownel
108	Prichar
102	Pritcha
385	Rath O
359	Reed I
360	Reed C
460	Riddic
357	Rannin
358	Rannin
390	Rannin

FOLLING-SNE DIVISION NO. 2.

99

No. on Roll	NAME	LOT.	CON.	DESCRIPTION.	P.O. address
57	Lamson Allan.....	E 1/2 22	6 Leads	Owner	10
413	Laroc Isaac.....	18 18	8 Lans.	Owner	5
252	Leadbeater Albert.....	Pts 16 18	7 Leads	Owner	4
91	Leadbeater John.....	R Pt E 1/2 20	7	Owner	4
251	Leadbeater Philip.....	Pts 16 18	7	Owner	4
113	Leadbeater William.....	E 1/2 19	8	Owner	4
373	Lee George.....	Pt 1 Pt 1	8 7 Lans.	Owner	6
99	Levington George.....	N E 1/2 19	7 Leads	Owner	4
100	Levington William.....	N E 1/2 19	7	Occupant	4
355	Moorehead James.....	16 Pt 17	7 Lans.	Owner	3
356	Moorehead John.....	16 Pt 17	7	Tenant	3
429	Moorehead John.....	E 1/2 7 Pt 1/2 7 9	8, 9	Owner S S S	5
361	Moorehead Samuel.....	Lot 15 W Pt 15	7	Owner	3
670	Maloney Patrick.....	E 1/2 9	7	Owner	3 Toledo
116	McCannell Thomas.....	17 E 1/2 9	8 La 8 La	Owner	4
353	McEvoy James.....	F 1/2 10	8 Lans.	Owner	5
393	McEvoy Patrick.....	F 1/2 10	8	Owner	5
116	McMillan James.....	W 1/2 16 N W 1/2 21	8 7 Leads	Owner	4
25	McNeil Abraham.....	E E 1/2 24	6	Owner	3
430	O'Connor Charles.....	W 1/2 2 E 1/2 2	8 Lans.	Owner	5
439	O'Connor Daniel.....	W 1/2 2 E 1/2 2	8	Owner	5
358	O'Grady Francis.....	E Pt 11	7	Owner	3
97	Barker Charles.....	Pts 23 24	7 Leads	Tenant	4
87	Barker William.....	18 12 Pts 24 24	10 La 7 La	O & T S S S	4
406	Barry William.....	R Pt 7	8 Lans.	Owner	5
110	Pierce William H.....	E 1/2 21	8 Leads	Owner	4
407	Pinckett Isaac.....	R Pt 8	8 Lans.	Owner	5
405	Pinckett John.....	F of R 1/2 7 con	8 Lans.	Owner	5
346	Pinckett William.....	F 1/2 8 R 8	8 7 Lans.	Owner	4
76	Pope George.....	N W Pt 18	7 Leads	Owner	4
77	Pope James G.....	N W Pt 18	7	Tenant	4
119	Powell John.....	F Pt of NE 1/2 16	7	Owner	4
108	Pritchard Charles.....	Pts 19 19 Pt 18	7, 8	Owner	4
103	Pritchard William.....	Pt 18 Pt 19	8, 7	Owner	4
385	Rath Charles.....	E Pt 11	8 Lans.	Owner	13
359	Reed Donnan.....	R 1/2 14	7	Owner	5
360	Reed George.....	W 1/2 R 1/2 10	7	Owner	5
480	Riddick John.....	8	9	Owner S S S	3
367	Ranning Hugh.....	N W Pt 19 18	8, 9	Occupant	3
389	Ranning Joseph.....	S E 1/2 14	8	Owner	3
390	Ranning John W.....	S W 1/2 14	8	Owner	3

POLLING SUB-DIVISION NO. 2.

No. on Roll	NAME	Lot	CON.	DESCRIPTION	P. O. address
393	Hanning Samuel	E Pt 17 18 15	8 Lans.	Owner	8 10
398	Hanning William	E 1 of W 20	8	Owner	8 10
68	Shaw Robert	N E 1/2 5	7	Owner	5 11
426	Sheek Nash	Pt A Pt F A	8	T. & C.	5 11
482	Singleton Richard sr.	Pt 13 Pt A 1 2	8 Lans. 9 Lans.	Owner	5 11
98	Simmons William	E Pt 5	8 Lans.	Owner	4 691
440	Singleton Richard jr.	Pt F 1 24	8 Lans.	Owner	5
369	Slack Benjamin	7 Pt 6	7	Owner	5
370	Slack Daniel	7 Pt 6	7	Occupant	5
362	Slack George	7 Pt 6	7	Owner	16 32
368	Slack Henry	Pt 5 6	7	Owner	16 32
348	Slack John H.	Pt 11 12 19	8 Lans.	Owner	8 10
408	Slack John T.	F Pt 6 7	8	Owner	16 32
344	Slack Warren	Pt 5 6	7	Owner	16 32
367	Slater Alexander	12 13	8	Owner	8 10
80	Sly Benjamin	S W 1 18	7 Leeds	Owner	2 388
81	Sly Miriam	S E 1 18	7	Owner	2 388
73	Snider John	Pt 13	7	Owner	4 11
352	Sullivan Patrick	F Pt 12	7 Lans.	Owner	8 10
114	Staring Alexander	Pt E 1 19	8 Leeds	Owner	4
411	Starry George	F Pt 6	9 Lans.	Owner	5
89	Thurston Franklin	S E Pt 23	8 Leeds	Owner	4 388
418	Townsend Benjamin	S E 1 4	8 Lans.	Owner	5
416	Townsend David jr.	E 1 8	8	Occupant	5
417	Townsend David sr.	Pt F 1 4	8	Owner	5
431	Townsend Joseph	E 1 2 W 1 2	8	Occupant	5 11
415	Townsend John	Pt 13 E 1 3 6	8	Owner	5 11
425	Tye William	V Pt 1 2	8	Owner	8 10
380	Van Orman Daniel W.	Pt 9	7	Owner	16 32
381	Van Orman William	Pt 9	7	Occupant	16 32
399	Vedee Edward	W 1 15	8	Owner	3 17
421	Warren William sr.	R 1 4 W 1 5 Pt 6	8	Owner	5
422	Warren William jr.	R 1 4 W 1 5 Pt 6	8	Occupant	5
428	Warren Joseph	R 1 4 W 1 5 Pt 6	8	Occupant	5
349	Warwick John	Pt 11 12	7	Tenant	5 11
111	Wilson John	E 1 20	8 Leeds	Owner	4 108
75	Willoughby John	Cheese Factory	7	Owner	4 108
578	Young Thomas	11 22 23	7 Lans.	Owner	4 108

788
 No. 17 Woban
 404 Plunko
 371 Vedee
 PART III -
 409 Bevins
 410 Bevins
 96 Bryson
 41 Dickey
 117 McCann
 78 Snider

VOTERS LIST FOR 1887

PART II.—Persons entitled to vote at Municipal Elections only.

No.	NAME	LOT.	CON.	DESCRIPTION	P. O. address
404	Plunkett Sarah.....	Pts 7, 8, 9	8 Lana.	Owner	5
471	Yeddie Charlotte.....	Pt W 41	17	Owner	5

PART III.—Persons entitled to vote at Elections to the Legislative Assembly only

409	Evins Alfred.....	Pt 10, 9	8 9 Lana.	L.S.	5
410	Evins Timothy H.....	Pt 10, 9	8, 9	L.S.	5
86	Eryan William J.....	Pt 24	8 9 Leeds	L.S. S S S	5
41	Dickey David.....	21	6 Leeds	Householder	16
117	McCannell James A.....	17 E 4 9	8 L'ds 8 L.	L.S.	4
78	Slider William.....	Pt 18	7 Leeds	L.S.	4

VOTERS' LIST FOR 1887.

Municipality of Rear of Leeds and Lansdowne.

SCHEDULE OF POST OFFICES:—No. 1, Seeley's Bay; No. 2, Barnton; No. 3, Warburton; No. 4, Ellenville; No. 5, Lyndhurst; No. 6, Sweet's Corner; No. 7, Morton; No. 8, Charleston; No. 9, Gananoque; No. 10, Farmersville; No. 11, Brewer's Mills; No. 12, Delta; No. 13, Newboro; No. 14, Shillingville; No. 15, Marble Rock; No. 16, Sand Bay; No. 17, Birmingham; No. 18, Barton; No. 19, Lvn; No. 20, Kingston; No. 21, Lansdowne; No. 22, Oak Leaf.

1887 Census, Sub-Division No. 9.—Occupying Lots 13 and 14 and three-fourths of 15 in the 8th Concession of Leeds, Lots 13 to 24 inclusive in the 9th Concession of Leeds, the whole of Concessions 10 and 11 Leeds, Lots A to 7 inclusive in the 9th Concession of Lansdowne, Lots A to 12 inclusive in the 10th Concession of Lansdowne, Lots A to 8 inclusive in the 11th Concession Lansdowne, also Lots A to 8 inclusive in the 12th Concession Lansdowne.

Part 1.—Persons entitled to vote at both Municipal Elections and Elections to the Legislative Assembly.

No. on Roll	NAME.	LOT.	CON.	DESCRIPTION.	P. O. address
187	Deerman Samuel.....	W 1 25 E 1 or W 1 28	11 Leeds	T & O	5
491	Berney James.....	S W 1 1, S E 1 1 A	11 Lans.	Owner	5
608	Berney Samuel.....	V 25, 51	10	Owner	5
827	Berry George.....	Pt 20	10 Leeds	Owner	6
826	Berry Thomas.....	W 1 1 & R Pt E 1 20	10	Owner	6
828	Berry William.....	W 1 1 & R Pt E 1 20	10	Occupant	6
813	Blackman Obas E.....	S E 1 14	10	Occupant	7
70	Brown Anson.....	E 1 13, Pt 13 Pt 15	9, 8	Owner S S 1 7	17
140	Brown Benjamin.....	E 1 13, Pt 13	9	Occup't S S 1 7	17
806	Brown Francis B.....	Pt 15	9	Owner	6
161	Brown James.....	Pt 15, Pt 13	8, 9	Owner	7
168	Brown Robert.....	Pt 13	9	Occupant	7
163	Bryan John.....	Pt E 1 13	8	Tenant S S 1 1	11
94	Bryan William F.....	I 1 24, R 1 24	9, 8	Owner S S 2 5	5
296	Chapman George.....	R 1 17, R 1 16	9	Owner	6
466	Chapman John G.....	Vil 20	10 Lans.	Tenant	5
601	Chariton William.....	Vil 65	10	Occupant	5
832	Obase Lewis.....	N W Pt 23	10 Leeds	Owner	5
604	Obbetham Robert.....	Vil 53, 54	10 Lans.	Owner	5
297	Church Graham.....	Pt 20	9, 10 L'ds	Owner	6
467	Collings William J.....	F Pt 20	11	Tenant	5
182	Coon Abraham.....	R Pt 21	11	Owner	5
463	Copeland Joel.....	Vil 20	10 Lans.	Owner	12
467	Copeland E. W.....	Pt 6, F Pt 20	10 Lans.	Owner	5
615	Creegan J. G.....	V 9, 10	10 Lans.	Tenant	5

711 Daly T
493 Dandy J
492 Dandy J
506 Davis E
807 Deany T
618 Dundas
830 Dunn W
594 Earl R
156 Eaton C
187 Eston C
408 Edgar I
101 Ellis G
816 Galway
817 Galway
801 Galway
815 Galway
141 Gamble
166 Gamble
454 Gibson
493 Graham
597 Gilbert
606 Green I
476 Green I
818 Green S
890 Harkin
292 Hiscock
806 Hiscock
556 Jackson
443 Johnson
442 Johnson
455 Johnson
107 Jones J
444 Jones J
441 Kelley
484 Kennedy
487 Kennedy
486 Kennedy
186 Kilburn

POLLING SUB-DIVISION NO. 6

87.
 downe.
 Barston ;
 Corners ;
 vville ; No.
 No. 15.
 ; No.
 of
 in the 9th
 of Lane-
 A to 8
 Elections
 P. O.
 address
 5
 5
 5
 6
 6
 7
 S S 17
 S S 17
 6
 7
 7
 S S 11
 S S 25
 6
 5
 5
 5
 5
 5
 5
 12
 5
 5

No.	NAME	LOT	CON.	DESCRIPTION	P. O. address
71	Daly Thomas	Pt 3-15 R 1 15	9	Leads Tenant	12 11
423	Danby Edward	Pt R 1 Pt A	11	Lans. T & O	5
423	Danby Joseph	N E Cor A Pt 1	11	Owner	5
565	Davis Henry	VII 25	10	Owner	5
307	Dean William A.	OR 3 P 14	9	Leads Owner	61 00
618	Danden Edward	VII 180	10	Lans. Tenant	5
430	Dean William	Chart 21	10	Owner	6
284	Earl Robert	OR 14	9	Leads Owner	7 180
156	Easton Cyrus	Pts 12 13 cen 16	6	9 Owner S S 11	
187	Easton Cephromus	Pts 12 13 cen 16	6	9 Occup't S S 11	
468	Edgar David W.	Pt VII 10 11	10	Lans. Owner	5
101	Ellis George	OR 14	10	Owner	6
516	Galway Wesley	OR 14	10	Leads Occupant	6
517	Galway William J.	OR 14	10	Occupant	6
301	Galway Joseph	OR 14	9	Leads Occupant	6
515	Galway William	OR 14	10	Owner	6
141	Gamble David	OR Pt 13	10	Owner	7
168	Gamble James	OR W 148	10	Owner	7
454	Gibson John	N E Pt 5 R 1 6	10	Lans. Owner	5
492	Gillan Charles	OR Pt 6	11	Owner	5
597	Gilbert Franklin	VII 761	10	Owner	5
606	Green David W.	Pt V 11 12 68 64	10	Owner	5
476	Green Henry	Pts 1 2 3 4	10	Owner	5
518	Green Samuel O.	17	10	Leads Owner	6
289	Haskins Sidney	F Pt W 14	6	Leads Owner	6
292	Hiscock John W.	(NW) 14	8	Owner	6
308	Hiscock William W.	OR 4 14 P 15	9	Owner	6
556	Jackson Isaac O.	12 Pt 3 61	11	Lans. Owner	6
445	Jackson Caleb	R 1 24 S E 1 24	9	10 Lds Owner	6
442	Johnson Thomas	R 1 24 S R 24 Pt A	9	10 Lds O & Occup't	6
455	Johnson Wellington	VII 19 23-101	10	Lans. Owner	5
107	Jones James	OR Pt 15 14	10	Leads Owner	6
444	Jones John	OR Pt 5 W 4 A	9	Lans. Owner	6
441	Kelley John	SE 1/4 S 1/4 W Pt 1	9	Lans. Tenant	6
484	Kendrick Albert	S E 1/4 N W Pt 2	11	Owner	5
497	Kendrick Peter	E 1/4 N E 1/4	11	Owner	5
496	Kendrick William G.	N W Pt 3 Gore 8	11	12 Occupant	5
186	Kilburn William	W 1 23	11	Leads Owner	5

POLLING SUB-DIVISION NO. 2.

No. on Roll	NAME	LOT.	CON.	DESCRIPTION	P. O. address
175	Kirkwood John	18 12 15	10 Leads	Owner	175
296	Lane Skyles	Pt 8 Pt 20	7, 9	Owner S S 1	471
452	Lattimer George	E Pt 4	9 Leads	Owner	471
459	Lee George	18 Vn 14	10	Owner	471
258	Leath William	V 90	10 Leads	Tenant S S 15	447
298	Lille Malbourne	F Pt 13 F Pt W 18	10	Owner S S 11	508
168	Lisoola Rufus	R Pt 18 14	10	Occupant	304
486	Lowe Albert	Vn 15	10	Tenant	608
522	Mane Allan	W 19 SE 10	10 Leads	Owner	451
528	Mane Edward T.	W 19 SE 10	10	Owner	452
169	Mannal David H.	R Pt 15	10	Owner	149
291	Merrill Thomas P.	Pt N W 18	10	Owner	299
353	Middleton Sarveton	F 1 & NE 22	10	Owner	176
489	Moore Joseph	Pt 8 4 W 8	11 10	Owner	547
490	Moore Joseph	Pt 8 4 W 8	11 10	Owner S S 25	450
499	Moorehead John	R Pt 7 Pt 6 7 8	8 9	Owner S S 25	478
808	Mustard Asahbald	St 10 16	9 Leads	Owner	164
809	Mustard William	R Pt 12	9	Owner	147
802	McArdle John	F 1 17 W	9	Owner	158
181	McMachen James	N W Cor 21	11 Leads	Owner	500
612	McKenny Joseph	V 23	10 Leads	Tenant	558
184	Niblock Christie	Pt 21 22	11 Leads	Owner	559
188	Niblock Edgar	SE Pt 22	11	Owner	478
590	Niblock John	F 1 18	10	Occupant	178
845	Niblock Samuel	R 1 28 W	9	Owner	168
458	Nixon John	Vn 108	10 Leads	Owner	159
800	Nuttall Robert	F 1 16 V 80	9 Leads	Owner	160
87	Parker William	18 12 Pt 24	10 Leads	O & T	342
318	Rhodes Owen	F Pt 15 Pt 24	10 11	Owner	843
314	Rhodes Thomas	F Pt 15 Pt 24	10 11	Owner	898
290	Ripley Egert	E 1 14	9	Owner	608
614	Ripley Henry J.	Pt A Pt 24	10 Leads	Occupant	609
610	Ross Free Joseph	Vn 51 52	10	Owner	824
618	Roddick James	Vn 19 19	10	Owner	829
460	Rodde John	Pt A Pt 24	10 9	Owner	478

No. on Roll	NAME
170	Spots A
617	Shannon
298	Sherwood
488	Shelley
478	Shelley
471	Shelley
489	Shelley
447	Shelley
508	Shook
304	Shook
608	Singleton
451	Singleton
452	Singleton
149	Sitter A
299	Sitter B
176	Sitter Z
547	Shan Y
450	Gly Tho
478	Smith C
164	Somerv
147	Somerv
158	Somerv
500	Staffor
558	Staffor
559	Staffor
478	Stacy
178	Struth
168	Struth
159	Sweet
160	Sweet
342	Sweet
843	Sweet
898	Sweet
608	Steven
609	Steven
824	Towns
829	Turner
478	Tye A
448	Tye B
478	Tye J
445	Tye R
106	Tye T
107	Tye T
426	Tye V
474	Tye V
648	Taylor

POLLING SUB-DIVISION NO. 8.

No. on Roll	NAME	LOT.	CON.	Description	P. O. address
170	Spots Andrew	N E 14	10 Leads	Owner	57 1/2
617	Shannon Hugh	VII 25	10 Leads	Occupant	57 1/2
298	Sherwood Thomas	E Pt 15	9 Leads	Owner	57 1/2
468	Sheffield Francis B.	Pts 1, 2, 3, Pts 4, 5	10, 9 Leads	Owner	57 1/2
472	Sheffield William	Pts 2, 3, 4, 6	10, 9 Leads	Owner	57 1/2
471	Sheffield Richard L.	Pts 2, N W Pt 8	10, 9 Leads	T & O	57 1/2
469	Sheffield Thomas R.	Cent & E of F 1	10	Owner	57 1/2
447	Sheldon Alexander	Cent Pt 1	9	Owner	57 1/2
805	Shook Andrew	W of F 16	9 Leads	Occupant	57 1/2
804	Shook Philip E.	E of F 16	9	Owner	57 1/2
606	Singleton John sr.	VII 25, 100	10 Leads	Owner	57 1/2
451	Singleton John jr.	S Pt 1, 6	9	Owner	57 1/2
452	Singleton Richard sr.	Pts 20, Pt A 1, 2, 3	10 Leads	Owner	57 1/2
148	Sliter Archie	W of Pt 19	10 Leads	Tenant	77 1/2
239	Sliter Ernest	Pts 20, 21	10	Owner	77 1/2
149	Sliter Spencer F.	Pt 19	10	Owner	77 1/2
299	Sliter Wallace F.	F 12, Lot 19	9	Occupant	57 1/2
176	Sliter Ziba M.	W of 19	11	Owner	57 1/2
567	Sloan William	Pt 5	11 Leads	Owner	57 1/2
450	Sly Thomas	N VII 21	10	Owner	57 1/2
478	Smith Charles H.	Pt VII 25	10	Owner	57 1/2
164	Somerville James	Cent 11, 12	10 Leads	Owner	77 1/2
147	Somerville Thomas	10 S Pt 11, R 11	10, 9	Owner	77 1/2
153	Somerville William jr.	F Pt 12, 7, 8, 9	10	Owner	77 1/2
500	Stafford Abel W.	A. E. 15	11 Leads	Owner	57 1/2
568	Stafford John C.	Pt 4, Cent 6	11	Owner	57 1/2
569	Stafford John R.	Pt 4, Cent 6	11	Occupant	5
478	Stacy A R.	Pt V 25	10	Tenant	5
178	Strothers Ruggles M.	E 18	11 Leads	Owner	7
165	Strothers Calvin	R Pts 17, 12	10	Owner	77 1/2
159	Sweet Amos T.	Pt 18, Pts 18, 11	9, 8	Occupant	5 S 16
160	Sweet Allan H.	Pt 18, Pts 18, 11	9, 8	Owner	5 S 16
842	Sweet Ira	E 11, E 10, Pt 24	9, 10	Owner	5
843	Sweet Melvin	E 11, E 10, Pt 24	9, 10	Owner	5
898	Sweet Merrill	Cent 26	10 Leads	Owner	5
608	Stevens George	R 11, F 11	10 Leads	Owner	5
609	Stevens Enos	R 11, F 11	10	Owner	5
824	Townsend Thomas	Pt 20	10 Leads	Occupant	6
829	Turner John	E Pt 20 F Pt 21	10	Occupant	6
473	Tye Amaley	Lot 7 R Pt 5	10, 9 Leads	Owner	5
448	Tye Frederick F.	Pts A 4, 5, 6	9	Owner	5
475	Tye John	F 15	10	Owner	5
445	Tye Robert	S E Pt 1	9	Owner	5
106	Tye Thomas sr.	Pts 21, 22, 23, Pt 25	9, 8 Leads	Owner	5
107	Tye Thomas jr.	Pts 21, 22, 23, Pt 25	9, 8	Occupant	5
425	Tye William	S E 1/4 S W Pt 13	9, 8 Leads	Owner	5 S 2
474	Tye William	7 R Pt 5	10, 9	Owner	5
646	Taylor James	9, 10	10	Owner	Bedford Mills

ROLLED SUB-DIVISION NO. 1

No.	NAME	LOC.	CON.	ADDRESS	P.C.
440	Wheat
446	Wheat
448	Wheat
449	Wheat
450	Wheat
451	Wheat
452	Wheat
453	Wheat
454	Wheat
455	Wheat
456	Wheat
457	Wheat
458	Wheat
459	Wheat
460	Wheat
461	Wheat
462	Wheat
463	Wheat
464	Wheat
465	Wheat
466	Wheat
467	Wheat
468	Wheat
469	Wheat
470	Wheat
471	Wheat
472	Wheat
473	Wheat
474	Wheat
475	Wheat
476	Wheat
477	Wheat
478	Wheat
479	Wheat
480	Wheat
481	Wheat
482	Wheat
483	Wheat
484	Wheat
485	Wheat
486	Wheat
487	Wheat
488	Wheat
489	Wheat
490	Wheat
491	Wheat
492	Wheat
493	Wheat
494	Wheat
495	Wheat
496	Wheat
497	Wheat
498	Wheat
499	Wheat
500	Wheat

788

No.	NAME
500	Charlton...
501	Charlton...
170	Chas. Reine...
180	East Allic...
420	Kendrick M...
520	Moss...
510	Niblack Ma...
180	Niblack Ma...
171	East Elan...
407	Steve Elan...
160	Steve Elan...
500	Walter R...
500	Wing Melb...
57	Berley Jas...
96	Bryant WD...
70	Chas. Th...
51	Mills Joo...
51	Moss Ma...
78	Scott/Bol...
74	Strahler...
40	Tyeb...
40	Wing D...

POLLING SUB-DIVISION NO. 2.

1881-1901

No. on Roll	NAME	LOT	CON.	DESCRIPTION	P. O.
100	Charlton Sarah	VII 65	10	Lease Owner	5
100	Charlton Sarah	VII 65	10	Lease Owner	5
178	Chase Reuben	W 1/2 NE 1/4 10	11	Lease Owner	7
180	East Albert	Pt 20	11	Lease Owner	5
425	Kendrick Mable J.	N W 1/2 Sec 8	11	Lease Owner	5
520	Mosses Hester A.	W 1/2 SE 1/4 10	10	Lease Owner	5
619	Niblock Mary A.	Pt 20	10	Lease Owner	5
100	Niblock Elizabeth	Pt 21, 22	10	Lease Owner	5
171	Scott Eleanor	N W 1/4 15	10	Lease Owner	5
507	Scott Eleanor	VII 8	10	Lease Owner	5
150	Scott Elizabeth	Pts 15, 16, 17, 18	10	Lease Owner	5
100	Webster Rudolph	Pt 1 V 65, 75, 74	10	Lease Owner	5
100	Wing Malinda	Pt 24	10	Lease Owner	5

ART III. Persons entitled to vote at Elections to the Legislative Assembly

87	Berney James	Pt 24	10	Lease Tenant	5
90	Bryant William Sr.	Pt 24	10	Lease L. S.	5
79	Chase Theodore	W 1/2 NE 1/4 10	11	L. S.	7
81	Mills Joseph	Sec 21	10	Wage Earner	5
91	Moore Mark Shaw	Sec 21	11	L. S.	5
73	Scott Robert	N W 1/4 15	10	L. S.	5
74	Stratton Benjamin	Sec 15	11	L. S.	5
40	Tyrell George	SE Pt 1	9	Lease L. S.	5
40	Wing Daniel	Pt 24	10	Lease L. S.	5

FOLLERS SUBDIVISION No. 4101

19 06

No. on Roll	NAME	LOC.	CON.	DESCRIPTION	P. O.
500	Fry William	N E 6	13	Owner	10
501	Fry John	SE 7	13	Owner	10
502	Fry John	N E Pt 24	11	Owner	10
503	Fry John	N Pt 6, R 12	13 13	Owner	10
504	Fry William	Pt 9, 10	13	Owner	10
507	Gilbert Henry	Pt 5 & 6	13	Owner	10
508	Gilbert Marce	Pt 5 & 6	13	Owner	10
509	Gilbert Sydney	Pt 5 & 6	13	Owner	10
510	Godkin George	Pt 13, 18	13 11	Owner	10
511	Godkin James	Pt 4, 5	13	Tenant	10
512	Godkin William	Pt 13, 18	13 11	Owner	10
513	Godkin William	Pt 4, 5	13	Tenant	10
514	Green David	W 15 & S E 14	13	Owner	10
515	Green Edward	15, S E 14	11 13	Owner	10
516	Green Aaron	10	11	Occupant	10
517	Green Johnson A	W 24	13	Owner	10
518	Green Oswald	Pt 18, 19	13	Occupant	10
519	Green Richard James	17 Pt 16 P 17, 18	11 13 10	Occupant	10
520	Green Samuel	19	11	Owner	10
521	Green William	17 Pt 16 P 17, 18, 19	11 13 10	Owner	10
522	Green Walter R	19	11	Owner	10
523	Hambill William	W 10	13	Owner	10
524	Horton George	Pt R 14	13	Occupant	10
525	Horton John	Pt R 14	13	Owner	10
526	Horton Napoleon B	N 1 & W 9	13	Owner	10
527	Hudson William	Pt 8	13	Occupant	10
528	Hudson Wellington	Pt 8	13	Owner	10
529	Hull Charles	W 24	13	Tenant	10
530	Hull Herbert	W 24	13	Tenant	10
531	Johnson George H	18	11	Occupant	10
532	Johnson James	R Pt 20	12	Occupant	10
533	Johnson John	S 10	11	Owner	10
534	Johnson John	10	11	Owner	10
535	Johnson Matthew P	N W 22, 23	11	Owner	10
536	Johnson Jonathan	Pt 16, 17, 18, 19 Pt 2	13 13	Owner	10
537	Johnson Jonathan D	Pt 16, 17, 18, 19 Pt 2	13 13	Occupant	10
538	Johnson Ogle	Centre 20	13	Owner	10
539	Johnson Peter	20 N W 22	11	Owner	10
540	Johnson Peter	20 N W 22	11	Owner	10
541	Johnson Richard	Pt 24, Pt 23	11 13	Owner	10
542	Johnson Thomas	11 Pt 23	11	Owner	10
543	Johnson Thomas	11 Pt 23	11	Owner	10
544	Johnson Thomas	11 Pt 23	11	Tenant	10
545	Johnson Thomas	11 Pt 23	11	Owner	10
546	Johnson Thomas	11 Pt 23	11	Owner	10
547	Johnson Thomas	11 Pt 23	11	Owner	10
548	Johnson Thomas	11 Pt 23	11	Owner	10
549	Johnson Thomas	11 Pt 23	11	Owner	10
550	Johnson Thomas	11 Pt 23	11	Owner	10
551	Johnson Thomas	11 Pt 23	11	Owner	10
552	Johnson Thomas	11 Pt 23	11	Owner	10
553	Johnson Thomas	11 Pt 23	11	Owner	10
554	Johnson Thomas	11 Pt 23	11	Owner	10
555	Johnson Thomas	11 Pt 23	11	Owner	10
556	Johnson Thomas	11 Pt 23	11	Owner	10
557	Johnson Thomas	11 Pt 23	11	Owner	10
558	Johnson Thomas	11 Pt 23	11	Owner	10
559	Johnson Thomas	11 Pt 23	11	Owner	10
560	Johnson Thomas	11 Pt 23	11	Owner	10
561	Johnson Thomas	11 Pt 23	11	Owner	10
562	Johnson Thomas	11 Pt 23	11	Owner	10
563	Johnson Thomas	11 Pt 23	11	Owner	10
564	Johnson Thomas	11 Pt 23	11	Owner	10
565	Johnson Thomas	11 Pt 23	11	Owner	10
566	Johnson Thomas	11 Pt 23	11	Owner	10
567	Johnson Thomas	11 Pt 23	11	Owner	10
568	Johnson Thomas	11 Pt 23	11	Owner	10
569	Johnson Thomas	11 Pt 23	11	Owner	10
570	Johnson Thomas	11 Pt 23	11	Owner	10
571	Johnson Thomas	11 Pt 23	11	Owner	10
572	Johnson Thomas	11 Pt 23	11	Owner	10
573	Johnson Thomas	11 Pt 23	11	Owner	10
574	Johnson Thomas	11 Pt 23	11	Owner	10
575	Johnson Thomas	11 Pt 23	11	Owner	10
576	Johnson Thomas	11 Pt 23	11	Owner	10
577	Johnson Thomas	11 Pt 23	11	Owner	10
578	Johnson Thomas	11 Pt 23	11	Owner	10
579	Johnson Thomas	11 Pt 23	11	Owner	10
580	Johnson Thomas	11 Pt 23	11	Owner	10
581	Johnson Thomas	11 Pt 23	11	Owner	10
582	Johnson Thomas	11 Pt 23	11	Owner	10
583	Johnson Thomas	11 Pt 23	11	Owner	10
584	Johnson Thomas	11 Pt 23	11	Owner	10
585	Johnson Thomas	11 Pt 23	11	Owner	10
586	Johnson Thomas	11 Pt 23	11	Owner	10
587	Johnson Thomas	11 Pt 23	11	Owner	10
588	Johnson Thomas	11 Pt 23	11	Owner	10
589	Johnson Thomas	11 Pt 23	11	Owner	10
590	Johnson Thomas	11 Pt 23	11	Owner	10
591	Johnson Thomas	11 Pt 23	11	Owner	10
592	Johnson Thomas	11 Pt 23	11	Owner	10
593	Johnson Thomas	11 Pt 23	11	Owner	10
594	Johnson Thomas	11 Pt 23	11	Owner	10
595	Johnson Thomas	11 Pt 23	11	Owner	10
596	Johnson Thomas	11 Pt 23	11	Owner	10
597	Johnson Thomas	11 Pt 23	11	Owner	10
598	Johnson Thomas	11 Pt 23	11	Owner	10
599	Johnson Thomas	11 Pt 23	11	Owner	10
600	Johnson Thomas	11 Pt 23	11	Owner	10

POLLING SUB-DIVISION NO. 4.

21

No.	NAME.	LOT.	CON.	DESCRIPTION.	P. O. address
	Abel T.....	N Pt 16 F Pt 5	12 18	Owner	12
	Samuel O.....	Pt 7	18	Owner	18
584	Wood Samuel W.....	F Pt 7	18	Occupant	18
585	Stevens Levi.....	R Pt D	18	Owner	10
519	Taber Robert T.....	R Pt 11	12	Owner	18
584	Taylor John T.....	NW 1/4 15 Pt 14 Pt 11 12	12 18	Owner	18
510	Thomas William H.....	E 1/2 of W 1/2 9	12	Owner	12
586	Venice Richard.....	N W 1/2 6 Pt 7	18	Owner	18
588	Washburne Lewis.....	W 1/2 & N Pt 1	18	Tenant	10
584	Washburne Luther.....	Pt 7	18	Owner	18
588	Washburne Sexton.....	S E Pt 1	18	Owner	10
587	Washburne William.....	W 1/2 & N Pt 1	18	Owner	10
681	Webster Edward O.....	A & Pt B	18	Owner	10
497	Webster John.....	Pt 22 23 Pt 25 Pt 26	11 12 10	Owner	22
677	Webster William.....	N W Pt 8	18	Owner	18
692	Webster Otho.....	R Pt B E 1/2 C	18	Owner	10
676	Whaley Henry.....	Pt 5	18	Owner	18
684	White Edwin.....	Pt 9 10	18	Tenant	18
514	Whitmarsh Alanzo.....	R Pt E 1/2 6	12	Owner	12
522	Williams John.....	Pt 10	12	Occupant	18
522	Williams John.....	F Pt 16	11	Occupant	22
522	Williams Samuel.....	F Pt 16	11	Owner	22
522	Williams Arlis.....	Pt 5	18	Owner	12
522	Williams Anthony.....	Pt 5	18	Owner	12
522	Williams Francis.....	N E 1/2 15	12	Owner	10
522	Williamson George.....	F 1/2 R 1/2 12	12	Owner	22
522	Wood Ramon.....	Pt 7	18	Owner	18
522	Wood Richard.....	Pt 7	18	Occupant	18
550	Young William.....	N W 1/2 10	11	Tenant	12

POLLING SUB-DIVISION NO. 4.

PART II.—Persons entitled to vote at Municipal Elections only.

Roll	NAME	LOT, & C.	CON.	DESCRIPTION.	P. O. address
580	Curtis Mrs. Gray.....	N W Pt 8	18	Land Owner	12
518	Howard Mary.....	R Pt E 1 9	18	Owner	12
496	Webster Alice.....	Pt 22 Pt 23	11 12	Owner	22

PART III.—Persons entitled to vote at Elections to the Legislative Assembly only

547	Earl Edward.....	N W Pt 28	12	Lans. L. S.	22
527	Sheridan William.....	W 1/2 & N E Pt 8	18	Wage earner	18
496	Webster George E.....	Pts 22, 23, Pt 28	11, 12, 10	L. S.	22

I certify that the number of jurors appearing by the assessment roll is 875.

JAMES BERNEY,
Township Clerk.

I, James Berney, Clerk of the Municipality of the Rear of Leeds and Lansdowne, in the County of Leeds, do hereby certify that parts one and three of the within list constitute a correct list for the year 1887, of all persons appearing by the last Revised Assessment Roll of the said Municipality, to be entitled to vote at elections for members of the Legislative Assembly; and that parts one and two constitute a correct list for said year of all persons appearing by the said roll to be entitled to vote at Municipal Elections in said Municipality; and I hereby call upon all electors to examine the said list, and if any omissions or other errors are perceived therein, to take immediate proceedings to have the said errors corrected according to law.

Dated this 31st day of August, 1887.

JAMES BERNEY,
Clerk of said Municipality,
Lyndhurst P. O.

James Berney
Clerk of the Municipality of the Rear of Leeds and Lansdowne
Lyndhurst P. O.

0:
rees
only
875.
t.
aus-
the
by
vote
and
said
ere-
ther
er-
0.

James [unclear] Clerk of the Municipality of
Leeds and Thoresby
Gyndonhurst P.O.

Hausdomm
no appeal
J. [unclear]

REPORT OF CLERK WHEN APPLYING FOR CERTIFICATE UNDER SEC. 11.

To the Judge of the County Court of the County of

Leeds

I, *James Berney*,
 Clerk of the Municipality of *Rear Leeds & Laidown*
 of *Leeds* do hereby certify as follows:

THAT I did, on the *thirty ninth* day of *August*
 18*87*, post up, and for a period of thirty days next thereafter keep posted up, in a conspicuous
 place in my office at *Lynchhurst*, a true and corrected printed
 copy of the Voters' List for the said Municipality of *Rear Leeds & Laidown*
 for 18*87*, made in pursuance of "The Voters' List Act," with the certificate required by section
 five of the said Act endorsed thereon.

THAT I did also duly deliver and transmit by *Book post*
 registered, the required number of similar printed copies of the
 said Voters' List with my certificate endorsed, to each and all of the persons entitled to the
 same under sections three and four of said Act.

THAT I did on the *thirty first* day of *August* 18*87*
 cause to be inserted in the newspaper called the "*Brockville Times*"
 published in *Brockville*, the notice required by section seven
 of said Act.

THAT no person gave me nor did I receive any written notice of complaint and intention
 to apply to the Judge or Junior or acting Judge of the County Court of said County of
Leeds in respect to the said Voters' List, within thirty days
 after I, the said Clerk, had posted up the said List in my office, and transmitted and delivered
 the copies thereof as directed by the provision of the said Act.

AND THAT to the best of my knowledge and belief, I have complied with the several
 requirements of the said Act, so as to entitle me to apply for certified copies under the eleventh
 section of the said Act; and I do hereby, in pursuance thereof, now apply to you, the said
 Judge, to certify three of the copies of the said List received by you as being the Revised List
 of Voters for the Municipality of the said *Township* of *Rear Leeds & Laidown*
 for the year of our Lord 18*87*

WITNESS my hand this

Third

day of

*October*18*87*

James Berney
 Clerk of the Municipality of *Rear of Leeds and Laidown*
Lynchhurst P. O.

Dear

Country

Rec 4

Dear Ladies & Gentlemen

Compliments to all.

Rec^d 4 Oct 87 J. M. J.



the 1990s, the number of people with a mental health problem has increased in the UK (Mental Health Act 1983).

There is a need to improve the mental health services available to the community. The current study was designed to explore the views of people with a mental health problem on the current services available to them and to identify their needs for services. The study was carried out in a community mental health centre in London.

Method

Design

The study was a qualitative study using focus group discussions to explore the views of people with a mental health problem.

The study was carried out in a community mental health centre in London.

The study was carried out in a community mental health centre in London.

The study was carried out in a community mental health centre in London.

The study was carried out in a community mental health centre in London.

The study was carried out in a community mental health centre in London.

The study was carried out in a community mental health centre in London.

The study was carried out in a community mental health centre in London.

The study was carried out in a community mental health centre in London.

The study was carried out in a community mental health centre in London.

The study was carried out in a community mental health centre in London.

The study was carried out in a community mental health centre in London.

The study was carried out in a community mental health centre in London.

The study was carried out in a community mental health centre in London.

The study was carried out in a community mental health centre in London.

The study was carried out in a community mental health centre in London.

The study was carried out in a community mental health centre in London.

The study was carried out in a community mental health centre in London.

The study was carried out in a community mental health centre in London.

The study was carried out in a community mental health centre in London.

The study was carried out in a community mental health centre in London.

The study was carried out in a community mental health centre in London.

The study was carried out in a community mental health centre in London.

The study was carried out in a community mental health centre in London.

