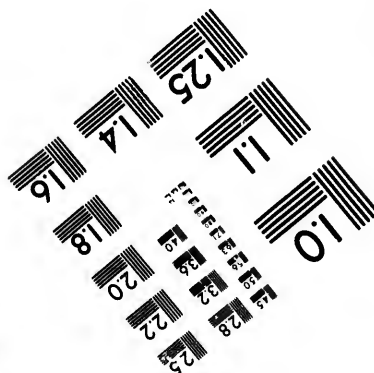
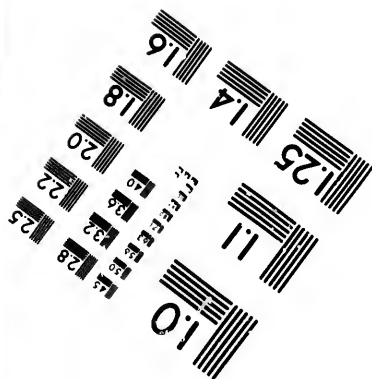
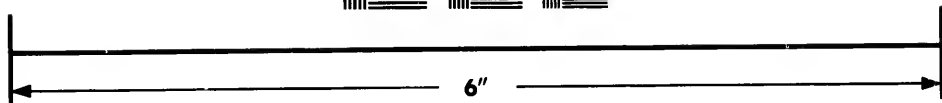
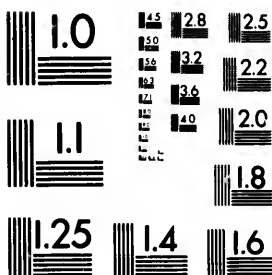

**IMAGE EVALUATION
TEST TARGET (MT-3)**



**Photographic
Sciences
Corporation**

23 WEST MAIN STREET
WEBSTER, N.Y. 14580
(716) 872-4503

14
16
18
20
22
25

**CIHM/ICMH
Microfiche
Series.**

**CIHM/ICMH
Collection de
microfiches.**



Canadian Institute for Historical Microreproductions / Institut canadien de microreproductions historiques

11
12
13
14
15
16
17
18
19
20
21
22
23
24
25
26
27
28
29
30
31
32
33
34
35
36
37
38
39
40
41
42
43
44
45
46
47
48
49
50
51
52
53
54
55
56
57
58
59
60
61
62
63
64
65
66
67
68
69
70
71
72
73
74
75
76
77
78
79
80
81
82
83
84
85
86
87
88
89
90
91
92
93
94
95
96
97
98
99
100

© 1982

Technical and Bibliographic Notes/Notes techniques et bibliographiques

The Institute has attempted to obtain the best original copy available for filming. Features of this copy which may be bibliographically unique, which may alter any of the images in the reproduction, or which may significantly change the usual method of filming, are checked below.

L'Institut a microfilmé le meilleur exemplaire qu'il lui a été possible de se procurer. Les détails de cet exemplaire qui sont peut-être uniques du point de vue bibliographique, qui peuvent modifier une image reproduite, ou qui peuvent exiger une modification dans la méthode normale de filmage sont indiqués ci-dessous.

- | | |
|--|--|
| <input type="checkbox"/> Coloured covers/
Couverture de couleur | <input type="checkbox"/> Coloured pages/
Pages de couleur. |
| <input type="checkbox"/> Covers damaged/
Couverture endommagée | <input type="checkbox"/> Pages damaged/
Pages endommagées |
| <input type="checkbox"/> Covers restored and/or laminated/
Couverture restaurée et/ou pelliculée | <input type="checkbox"/> Pages restored and/or laminated/
Pages restaurées et/ou pelliculées |
| <input type="checkbox"/> Cover title missing/
Le titre de couverture manque | <input checked="" type="checkbox"/> Pages discoloured, stained or foxed/
Pages décolorées, tachetées ou piquées |
| <input type="checkbox"/> Coloured maps/
Cartes géographiques en couleur | <input type="checkbox"/> Pages detached/
Pages détachées |
| <input type="checkbox"/> Coloured ink (i.e. other than blue or black)/
Encre de couleur (i.e. autre que bleue ou noire) | <input checked="" type="checkbox"/> Showthrough/
Transparence |
| <input type="checkbox"/> Coloured plates and/or illustrations/
Planches et/ou illustrations en couleur | <input type="checkbox"/> Quality of print varies/
Qualité inégale de l'impression |
| <input type="checkbox"/> Bound with other material/
Relié avec d'autres documents | <input type="checkbox"/> Includes supplementary material/
Comprend du matériel supplémentaire |
| <input type="checkbox"/> Tight binding may cause shadows or distortion
along interior margin/
La reliure serrée peut causer de l'ombre ou de la
distortion le long de la marge intérieure | <input type="checkbox"/> Only edition available/
Seule édition disponible |
| <input type="checkbox"/> Blank leaves added during restoration may
appear within the text. Whenever possible, these
have been omitted from filming/
Il se peut que certaines pages blanches ajoutées
lors d'une restauration apparaissent dans le texte,
mais, lorsque cela était possible, ces pages n'ont
pas été filmées. | <input type="checkbox"/> Pages wholly or partially obscured by errata
slips, tissues, etc., have been refilmed to
ensure the best possible image/
Les pages totalement ou partiellement
obscurcies par un feuillet d'errata, une pelure,
etc., ont été filmées à nouveau de façon à
obtenir la meilleure image possible. |
| <input type="checkbox"/> Additional comments:/
Commentaires supplémentaires: | |

This item is filmed at the reduction ratio checked below/
Ce document est filmé au taux de réduction indiqué ci-dessous.

10X	14X	18X	22X	26X	30X
<input type="checkbox"/>	<input type="checkbox"/>	<input type="checkbox"/>	<input type="checkbox"/>	<input checked="" type="checkbox"/>	<input type="checkbox"/>
12X	16X	20X	24X	28X	32X

The copy filmed here has been reproduced thanks to the generosity of:

Hamilton Public Library

The images appearing here are the best quality possible considering the condition and legibility of the original copy and in keeping with the filming contract specifications.

Original copies in printed paper covers are filmed beginning with the front cover and ending on the last page with a printed or illustrated impression, or the back cover when appropriate. All other original copies are filmed beginning on the first page with a printed or illustrated impression, and ending on the last page with a printed or illustrated impression.

The last recorded frame on each microfiche shall contain the symbol → (meaning "CONTINUED"), or the symbol ▼ (meaning "END"), whichever applies.

Maps, plates, charts, etc., may be filmed at different reduction ratios. Those too large to be entirely included in one exposure are filmed beginning in the upper left hand corner, left to right and top to bottom, as many frames as required. The following diagrams illustrate the method:

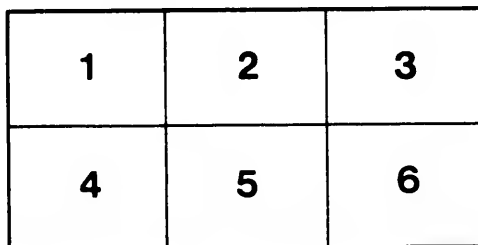
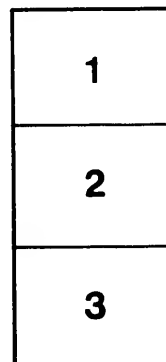
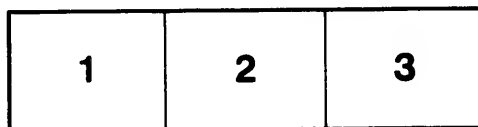

L'exemplaire filmé fut reproduit grâce à la générosité de:

Hamilton Public Library

Les images suivantes ont été reproduites avec le plus grand soin, compte tenu de la condition et de la netteté de l'exemplaire filmé, et en conformité avec les conditions du contrat de filmage.

Les exemplaires originaux dont la couverture en papier est imprimée sont filmés en commençant par le premier plat et en terminant soit par la dernière page qui comporte une empreinte d'impression ou d'illustration, soit par le second plat, selon le cas. Tous les autres exemplaires originaux sont filmés en commençant par la première page qui comporte une empreinte d'impression ou d'illustration et en terminant par la dernière page qui comporte une telle empreinte.

Un des symboles suivants apparaîtra sur la dernière image de chaque microfiche, selon le cas: le symbole → signifie "A SUIVRE", le symbole ▼ signifie "FIN".

Les cartes, planches, tableaux, etc., peuvent être filmés à des taux de réduction différents. Lorsque le document est trop grand pour être reproduit en un seul cliché, il est filmé à partir de l'angle supérieur gauche, de gauche à droite, et de haut en bas, en prenant le nombre d'images nécessaire. Les diagrammes suivants illustrent la méthode.

re
étails
es du
modifier
er une
ilmage

es

a

errata
i to

t
e pelure,
on à



32X

The Carpets, Curtains and Draperies in this Theatre were supplied by Malcolm & Souter.



C. J. WHITNEY, Lessee. . . HAMILTON, CANADA, SEASON 1892-93. . . THOS. RECHE, Manager.

IF YOU want solid satisfaction and fair treatment go to

Russell
THE POPULAR
JEWELER

No. 130 James Street North, 2 doors below Foresters' Hall.

LADIES' and GENTS' GOLD RINGS
. A beautiful assortment.
GOLD AND SILVER WATCHES
That are bound to give satisfaction.
IN WATCH REPAIRING
Our work is "out o' sight."

Parisian TELEPHONE 835

STEAM Laundry

165 James St. North.

J. BROWN, Manager.

Goods called for and delivered.
Collars, 2c.; Cuffs, 4c.

W. R. Pray

Undertaker,

33 KING ST. WEST

TELEPHONE 681.

EXECUTIVE STAFF:

JAMES S. BAIKIE.....TREASURER
JOHN B. NALLIGAN.....LEADER OF ORCHESTRA
J. H. FITZGERALD.....CHIEF USHER
S. G. PENSON.....SCENIC ARTIST
EDWARD LAVIS.....MASTER MECHANIC
AL. HEWITT.....MASTER OF PROPERTIES
GEORGE MACKIE.....ELECTRICIAN
THOS. PYLE.....CARETAKER
WM. TRIBBEK.....GALLERY DOOR TENDER

Tickets for this Theatre can be ordered by mail, telegraph or telephone, at Nordheimer's Music Room, and will be retained until ten minutes before the rise of the curtain.

Ladies' Bonnets and Wraps can be left in the Ladies' Coat Room; an attendant in charge.
Advance Sale open daily from 9 a. m. to 5.30 p. m. at Nordheimer's.

Ladies' Toilet Room to left of Foyer; attendant in charge.
Gents' Room to right of Foyer; attendant in charge.
Children in arms not admitted.

Parties finding lost articles in the Theatre leave them at the Manager's Office, where all applications for lost articles must be made.

No Camp Stools or Chairs allowed in the aisles of this Theatre.

Patrons will please report to the Manager any inattention on the part of the attaches.

Opera Glasses may be had on application to Fishers.

The Management will not be responsible for Hats, Wraps, Coats, Umbrellas, or any other article placed on or under the seats, as special rooms are provided for such articles.

SPECIAL
FOR
FALL

We have worked hard to obtain for our customers the best value to be had from the home or European markets. When you have examined our goods and our value, you will see our statement verified.

DRY GOODS.

This department contains many new and stylish lines in black and colored goods.

SPECIALS.

We have placed in stock this week a range of All-Wool Cashmeres in all the newest and best shades, at the low price of 25c., black and cream included.

Also a range of Pongee and Surah Silks in the richest art shades for 25c.

In Carpets and House-furnishings we lead the way.

McKAY BROS

55 and 57 King St. East.

Self Conforming Shoes.

HIGH GRADE, strictly Hand Sewed, an easy, moderate shape, made on new Self Conforming Lasts, peculiarly adapted to those whose feet have been abused by tight, unyielding shoes. Much foot sensitiveness can be avoided, and pedestrian exercise enjoyed, with a grace-gait insured. Our list of other desirable offerings is too elaborate to advertise in full.

J. MORIN, OOR. JAMES & KING WILLIAM
OPPOSITE CITY HALL.

Furniture and
Wood Mantels

We beg to draw your attention to our assortment of fine Furniture, and respectfully solicit your assistance in advising intending purchasers whom you may happen to know to inspect our goods. We have the *Largest Stock of General Furniture in Ontario*; this is said without fear of contradiction. We are always glad to show Visitors through our warerooms, and will esteem it a favor if you will bring your friends to see the stock.) (**J. HOODLESS & SON**
61, 63 and 65 King Street West, Hamilton.

MATTHEWS' LIVERY, 49 Market Street. Established 1841.

DON'T
FAIL
TO
VISIT



PALACE OF SWEETS.

Crawford's
38 King St. West
Hamilton



A SPECIAL VALUE

IN THIS SEASON'S

VERY FINEST QUALITY.

TEAS

A delicious Black Tea at 50c.

TRY OUR COFFEE at 40 Cts.

Solid Satisfaction.

CARPENTER & BROS.

9 MARKET SQUARE.



E. L. Kraft & Co.

Manufacturers of

HARNESS

SADDLES AND TRUNKS

ALSO DEALERS IN

Travelling Bags, Pocket Books
AND SHOPPING BAGS.

75 KING ST. WEST.

W. B. MELVILLE'S

DANCING

ACADEMY,

88 John Street North, Cor. Gore,
OPENS

Saturday September 10th, and Tuesday,
September 13th, 1892.

Adult Classes on Tuesday and Friday
evenings. Children on Wednesday and
Saturday afternoons (Wednesday from 4 to
6; Saturday from 2 to 4:30).

Private lessons to suit the convenience
of pupil. The Waltz taught in 3 lessons.

Special Notice.

The Hall, with parlors dressing rooms,
etc., to let to clubs and private parties at
reasonable rates. Every convenience for
serving refreshments, if desired.

WHEN in need of a
comfortable vehicle for a pleasure
drive, call at Matthews' Elvory, 43
Market Street. Family Phaetons a Specialty

GRAND OPERA HOUSE.

Wednesday, Oct. 12th.

A Play in one act,

A GLIMPSE OF PARADISE

BY MR. FRANK S. PIXLEY.

CAST OF CHARACTERS.

Tom White, an educated, progressive young farmer
..... Wm. S. Battis
Bill Smith, a farm hand..... Tell H. Taylor
Bob Hastings, from Chicago..... H. Tilzer
Hezekiah Brown, a jolly farmer of the old school
..... W. M. Paul
Keturah Brown, his wife..... Mrs W. M. Paul
Nellie Brown, a refined country lass, but "only a
farmer's daughter"..... Miss Florence Modena

Time—Present. A summer evening.

Place—A farm in Northern Ohio.

Programme Continued on Next Page.

The Carpets, Curtains and Draperies in this Theatre

were supplied by Malcolm & Souter.

ARTICLES FOR SALE.

FRALICK & CO. to the front. It means
what it reads.

TO-DAY we give a price list of Ready to
wear and Ordered Clothing in which we
excel.

WE give a Black Worsted Venetian or
Corkscrew Coat and Vest for \$10, per-
fect in fit; cost you to order \$15 to \$18. Fra-
lick & Co., 15 James street north.

YOUNG MEN'S SUITS. The square cor-
line, straight front style is a leading
line. Fralick & Co. show them at prices
from \$8 to \$13.

IN our Custom Department you will be as-
tonished. We can make you a fine Sock-
Tweed Suit for \$17. A pair of trousers, pants
or whatever you may call them for \$3.50,
equal to what you generally pay \$5 for.

FULL DRESS SUITS (coat lined through-
out with silk) for \$24. Cost you else-
where \$35. Fralick & Co., 15 James street
north.

LIGHT WEIGHT OVERCOATS—a great
line of blue blacks, blacks and fawns,
at \$12, worth \$15.

AT \$13 fine all-wool suits, equal to custom
made at \$18, sacks or cutaways.

FRALICK'S & CO.'S for a few days, or while
the goods last, will make to order for
\$14 a line of brown tweed suits. Perhaps
you can buy them elsewhere for \$20.

1000 PAIRS OF BOY'S KNICKERS from
50c. at FRALICK & CO.'S.

STILL the popular store. New goods and
new styles throughout for Fall. Out and
out values. Fralick & Co., 15 James street n.

CHAS. M. DUNN

VETERINARY

Surgeon AND.....

Telephone 814. **Dentist**

Office and Infirmary:

127 JAMES ST. SOUTH

Day and Night Calls promptly
attended to.

For all the Newest and Leading Perfumes go to George Parke

(SUCCESSOR TO JOHN A. BARR & CO.) CORNER YORK AND McNAB STS.

THE ELECTRIC FIXTURES

In connection with this Theatre have been supplied by

LOWE & FARRELL

DEALERS IN

Electric Goods, Electric Bells, Speaking Tubes, Etc.

First-class work guaranteed. Repairing done on short notice.
Estimates given on all kinds of Electric Work.

A few doors south of Spectator.

40 JAMES ST. SOUTH

OUR PATRONS

... PURCHASE ...

ALL THEIR **Ordered Clothing**

—FROM—

Davis & Carnegie

THE FASHIONABLE
MERCHANT TAILORS

20 King St. West.

The Leading People of Hamilton say that Frederick Lyonde's Photographs are superior to all others,

Telephone 185. King Street, opposite Post Office.

PERPETUAL MOTION ^{IN} THE FURNITURE LINE
HAS BEEN DISCOVERED.

Where? at MALCOLM & SOUTER'S
Corner King and Park Streets

OUR CLERKS are always on the move. OUR GOODS are always leaving us. OUR CUSTOMERS are rapidly streaming in. Everything is moving with us. OUR IDEAS are progressive, too. OUR BUYERS are ever on the go. OUR TEAMS are constantly about town. Push, Pluck and Progress the Watchwords at

MALCOLM & SOUTER.

DEALERS IN FINE FURNITURE, CARPETS AND HOUSEFURNISHINGS
Corner of King and Park Streets, Hamilton.



AUSSEM'S

— FINE —

Chocolates AND Bon-bons

 FRESH DAILY.
MADE ON PREMISES.

No. 84 James Street North

NEXT DOOR TO NORDHEIMER'S MUSIC STORE.

Gerhard THE CELEBRATED
Heintzman
Strictly First-Class. **Piano**
SEND FOR ILLUSTRATED CATALOGUE.

FACTORY AND WAREHOUSES,
69-75 Sherbourne St. Toronto

YAPP'S
DRUG STORES

Cor. York and Hess Sts.
Cor. James and Cannon Sts.

Perfumes & Toilet Articles

OUR SPECIALTY.

James Street Store one block from
this Theatre. *Night Bell.*

Knight
Dentist

Cor. King and Mary Sts.

PROGRAMME—CONTINUED.

REGULAR ATTRACTION,

By Wits Outwitted

A Comedy by Edward Owings Towne.

CAST OF CHARACTERS.

Don Jose Rodriguez, a merchant. Wm. S. Battis
Don Cosme, betrothed to Fernanda. W. M. Paul
Valentine Navaro, in love with Fernanda. Tell H. Taylor
Juan Nieto, a servant. H. Von Tilzer
Donna Clementina, wife of Don Jose. Mrs. W.M. Paul
Fernanda, daughter of Don Jose. Miss. Florence Modena
Maria. Mrs. W. M. Paul

Time—Present. Location—A city in Spain.

ACT. I.—Wit. The Father's Advice.
ACT. II.—By Wits. The Advice Taken.
ACT. III.—Outwitted. The Result.

EXECUTIVE STAFF.

For Edward Owings Towne's "By Wits Outwitted"
Comedy Company.

Business Manager. Forrest Crissey
Representative. Homer Drake
Stage Manager. W. M. Paul

For Next Attraction See Fourth Page.

\$4,000.00 ORCHESTRION

J. KERNER'S
VINEYARD AND
Music Hall
22 MAIN ST. EAST.

NATIVE WINES A SPECIALTY



THE ONLY ORCHESTRION IN CANADA.
Visitors to the City should not fail to see this Grand Instrument.

Noble's Palace.

WM. NOBLE'S PALACE saloon is now recognized by all comers to be the finest in Canada. The proprietor's enterprise is meeting with the success it justly deserves, for the palace would reflect credit on Wall street, New York. Special attention is paid to mixed drinks. Restaurant in connection.

4 KING STREET WEST.

The Painting,
DECORATING,

AND *Glass Work*

Connected with the Re-Building of this Theatre was executed by

J. C. CAMPBELL & CO.

50 JAMES STREET NORTH.
Telephone 1047.

FRANK E. WALKER, Furniture, Carpets, and Clothing
ON EASY TERMS OF PAYMENT AT 173 KING ST. EAST, COPP'S BLOCK.

ADJOURN TO THE **Schmidt house**
AFTER THIS PERFORMANCE.
BAR RE-MODELED AND RE-FITTED.
The Imported Wines, Cheese and Table Delicacies have made this house famous all over Ontario
Prime Lager, Good Cigars, and Rhen's Natural Mineral Water. **WM. LANGHORN, Mgr.**
61 and 63 James St. North.



W. H. HOWARD

TAILOR,
No. 22 Rebecca Street.

Fine Stock of Suitings.
**MENS' CLOTHING DYED
CLEANED, REPAIRED.**

Goods Sent for and Delivered. Telephone 810.

 To be Photographed by Frederick Lyonde, the High-Class Photographer is to be delighted.

Telephone 185. Address King Street opposite Post Office.

Bouquets

FOR THEATRES,
WEDDINGS,
BANQUETS,
AND BALLS.

The largest and best equipped Conservatories in Hamilton.

F. G. FOSTER

Cor. Charles and Hunter Sts.

BRANCH STORE, 43 KING ST. WEST
Telephone 675.



Gardner & Thomson
THE OPERA HOUSE HATTERS

Invite the attention of patrons of this theatre to their Fall Fashions in Men's Hats. The stock of Collars, Ties, etc., is always complete.

OPERA HOUSE CORNER.

EXCUSE ME !

but in this progressive age it pays everybody to be well informed. Readers of the Opera House program are advised that Hamilton possesses a haven of recompense for all lovers of Tobaccos, where all kinds of Smokers' Goods can be obtained at reasonable prices. That well known place is

PEDLER'S,

78 King W., next Dominion Hotel

There you will find one of the best assorted stocks in Hamilton, consisting of cigars, tobaccos, pipes, cigar holders, tobacco pouches and all kinds of smoker's sundries.

BOHEMIAN'S Concert and Ball

ALEXANDRA ARCADE HALL,

Friday Evening, October 14th

Artists :

MR. JAMES FAX, MISS M. ROSS,
MRS. D. MITCHELL, MISS L. BRYANT,
MR. E. G. PAYNE, MR. H. BRYANT.
Accompanist Mrs. E. H. Dunnett
Anderson's Orchestra for Dancing.
Floor Manager Mr. J. Hackett

Admission 25 Cents.

BUSINESS DIRECTORY.

The following is a list of some of the prominent business and professional men of Hamilton. Strangers visiting the city, as well as citizens generally, will find each of the concerns mentioned to be thoroughly reliable and worthy of patronage :

- BOOTS AND SHOES—J. Morin, cor. James and King William streets.
- CHOICE CONFECTIONERY, with Lunch Room connection—J. Crawford, 38 King street west.
- CHOCOLATES AND BONBONS—Aussem's, 84 James street north.
- CIGARS AND TOBACCOS—Pedler, 80 King street west, next Dominion Hotel.
- DRY GOODS, MANTLES AND MILLINERY—McKay Bros., 55 and 57 King street east.
- DANCING—Prof. Melville, 88 John street north.
- DENTISTRY—Knight, cor. King and Mary sts.
- DRUGS, PERFUMES, ETC.—G. Parke, York and Macnab streets. F. Yapp, cor. York and Hess and cor. James and Cannon.
- ELECTRIC SUPPLIES—Lowe & Farrell, 40 James street south.
- FURNITURE, CARPETS AND HOUSEFURNISHINGS—Malcolm & Souler, cor. King and Park streets.
- FLOWERS AND FLORAL DESIGNS—F. G. Foster, cor. Charles and Hunter. Branch store 43 King street west.
- GROCERIES—Carpenter Bros., No. 9 Market Square.
- HARNESSES, SADDLES AND TRUNKS—E. L. Kraft & Co., cor. King and Charles streets.
- HATS AND GENTS' FURNISHINGS—Gardner & Thomson, Opera House Corner.
- INSTALLMENT HOUSE—Furniture, Carpets and Clothing. F. E. Walker, 173 King street east.
- LAUNDRY—Parisian, 165 James street north.
- LIVERY—G. H. Matthews, 49 Market street.
- MERCHANT TAILORING—Davis & Carnegie, 30 King street west.
- PIANOS—A. & S. Nordheimer, 88 James street north.
- PAINTING AND DECORATING—J. C. Campbell & Co., 50 James street north.
- PHOTOGRAPHY—Frederick Lyonde, King street east, opposite Post Office.
- READY-MADE AND ORDERED CLOTHING—Frail & Co., 15 James street north.
- TAILOR AND RENOVATOR—W. Howard, 22 Rebecca street.
- VETERINARY SURGEON—Chas. M. Dunn, 127 James street south.
- WATCHES AND JEWELRY—A. G. Russell, 130 James street north.
- WOOD MANTLES AND FURNITURE—J. Hoodless & Son, 61, 63 and 65 King street west.

DURABILITY, TONE, TOUCH

and Elegance in Design are the qualities which make a perfect piano. We can show all these qualities combined in any of the following Pianos, for which we are Sole Agents :



STEINWAY New York.
HAINES New York.
CHICKERING Boston.
EVERETT Boston.
NORDHEIMER Toronto.

We also take in EXCHANGE good Pianos of various makes, which we thoroughly repair and sell again at low prices and easy terms. Call and see for yourself.

A. & S. NORDHEIMER
88 JAMES ST. NORTH.
E. J. WILSON, - - - Manager.

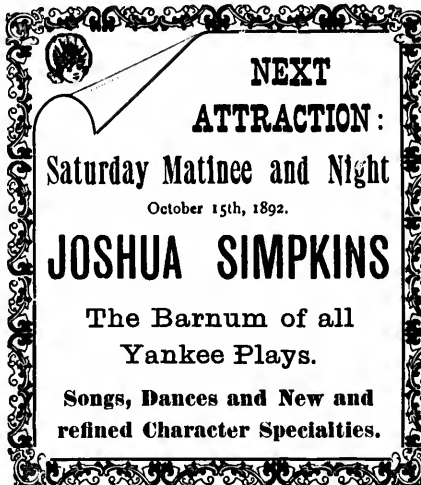

**NEXT
ATTRACTION :**

Saturday Matinee and Night
October 15th, 1892.

JOSHUA SIMPKINS

The Barnum of all
Yankee Plays.

Songs, Dances and New and
refined Character Specialties.

TAKE COURAGE

ADAMS' TUTTI FRUTTI
will free you from every form of
INDIGESTION

and enable you to be happy, cheerful and prosperous.



When you use **TUTTI FRUTTI** you use something that is highly recommended by the most eminent Medical authorities and analysts in the world.

A very interesting pamphlet on "How to keep well" sent FREE by addressing—
ADAMS & SONS Co.,
11 & 13 Jarvis St., TORONTO, ONT.

Melville's Riding School.

Eight Dollars for twelve lessons. Horses furnished. Apply at 88 John Street North.

TAKE THE PICTURESQUE ROUTE OF United States for New York.

ERIE RAILWAY.

We charge nothing extra for the luxury of fast time. Scenery unsurpassed and magnificent cars to ride in. We are giving the people in Hamilton a train service and accommodation that they never had before, and we hope they will show their appreciation by purchasing their tickets via the Erie R'y. We are the only line running through coaches and Pullman Vestibule sleepers from Hamilton to New York. For further information apply to S. J. Sharp, 19 Wellington Street East, Toronto.

WHEN YOU GO

North, South, East or West

Always buy your tickets from agents of

THE GRAND TRUNK RAILWAY

THE GREAT
INTERNATIONAL HIGHWAY!

Pullman or Wagner Cars on all Express Trains. Offices in Hamilton—King and Stuart Street Stations; Chas. E. Morgan, 11 James St. North.

LADIES, go to Crawford's for "Down-Town Lunches."

