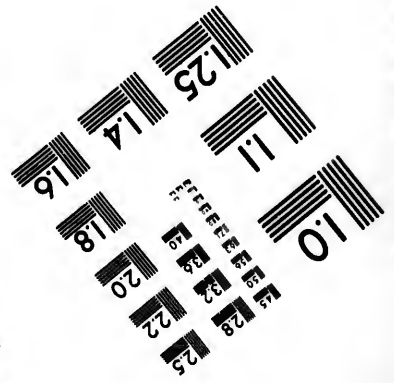
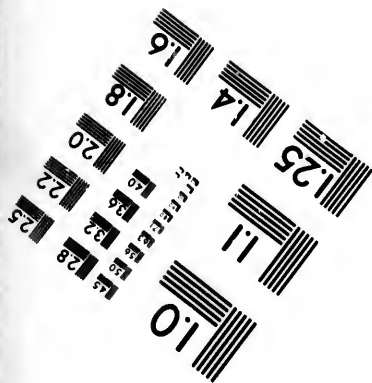
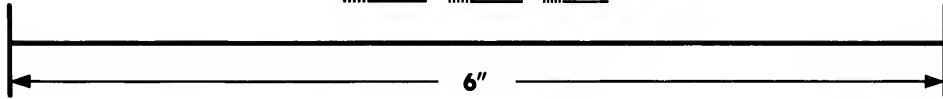
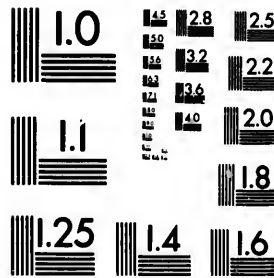

**IMAGE EVALUATION
TEST TARGET (MT-3)**



**Photographic
Sciences
Corporation**

23 WEST MAIN STREET
WEBSTER, N.Y. 14580
(716) 872-4503

18
20
22
25

**CIHM/ICMH
Microfiche
Series.**

**CIHM/ICMH
Collection de
microfiches.**



Canadian Institute for Historical Microreproductions / Institut canadien de microreproductions historiques

01
10

© 1987

Technical and Bibliographic Notes/Notes techniques et bibliographiques

The Institute has attempted to obtain the best original copy available for filming. Features of this copy which may be bibliographically unique, which may alter any of the images in the reproduction, or which may significantly change the usual method of filming, are checked below.

L'Institut a microfilmé le meilleur exemplaire qu'il lui a été possible de se procurer. Les détails de cet exemplaire qui sont peut-être uniques du point de vue bibliographique, qui peuvent modifier une image reproduite, ou qui peuvent exiger une modification dans la méthode normale de filmage sont indiqués ci-dessous.

Coloured covers/
Couverture de couleur

Covers damaged/
Couverture endommagée

Covers restored and/or laminated/
Couverture restaurée et/ou pelliculée

Cover title missing/
Le titre de couverture manque

Coloured maps/
Cartes géographiques en couleur

Coloured ink (i.e. other than blue or black)/
Encre de couleur (i.e. autre que bleue ou noire)

Coloured plates and/or illustrations/
Planches et/ou illustrations en couleur

Bound with other material/
Relié avec d'autres documents

Tight binding may cause shadows or distortion along interior margin/
La reliure serrée peut causer de l'ombre ou de la distorsion le long de la marge intérieure

Blank leaves added during restoration may appear within the text. Whenever possible, these have been omitted from filming/
Il se peut que certaines pages blanches ajoutées lors d'une restauration apparaissent dans le texte, mais, lorsque cela était possible, ces pages n'ont pas été filmées.

Additional comments:/
Commentaires supplémentaires:

Coloured pages/
Pages de couleur

Pages damaged/
Pages endommagées

Pages restored and/or laminated/
Pages restaurées et/ou pelliculées

Pages discoloured, stained or foxed/
Pages décolorées, tachetées ou piquées

Pages detached/
Pages détachées

Showthrough/
Transparence

Quality of print varies/
Qualité inégale de l'impression

Includes supplementary material/
Comprend du matériel supplémentaire

Only edition available/
Seule édition disponible

Pages wholly or partially obscured by errata slips, tissues, etc., have been refilmed to ensure the best possible image/
Les pages totalement ou partiellement obscurcies par un feuillet d'errata, une pelure, etc., ont été filmées à nouveau de façon à obtenir la meilleure image possible.

This item is filmed at the reduction ratio checked below/
Ce document est filmé au taux de réduction indiqué ci-dessous.

10X	14X	18X	22X	26X	30X
<input type="checkbox"/>	<input type="checkbox"/>	<input type="checkbox"/>	<input checked="" type="checkbox"/>	<input type="checkbox"/>	<input type="checkbox"/>
12X	16X	20X	24X	28X	32X

The copy filmed here has been reproduced thanks to the generosity of:

D. B. Weldon Library
University of Western Ontario
(Regional History Room)

The images appearing here are the best quality possible considering the condition and legibility of the original copy and in keeping with the filming contract specifications.

Original copies in printed paper covers are filmed beginning with the front cover and ending on the last page with a printed or illustrated impression, or the back cover when appropriate. All other original copies are filmed beginning on the first page with a printed or illustrated impression, and ending on the last page with a printed or illustrated impression.

The last recorded frame on each microfiche shall contain the symbol \rightarrow (meaning "CONTINUED"), or the symbol ∇ (meaning "END"), whichever applies.

Maps, plates, charts, etc., may be filmed at different reduction ratios. Those too large to be entirely included in one exposure are filmed beginning in the upper left hand corner, left to right and top to bottom, as many frames as required. The following diagrams illustrate the method:

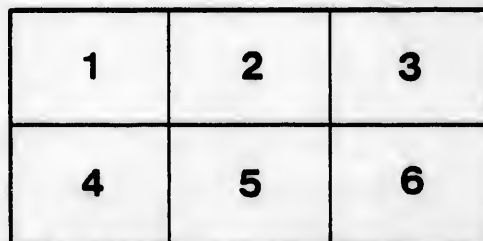
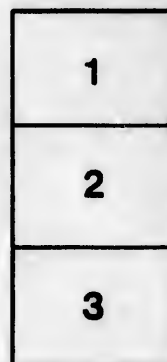

L'exemplaire filmé fut reproduit grâce à la générosité de:

D. B. Weldon Library
University of Western Ontario
(Regional History Room)

Les images suivantes ont été reproduites avec le plus grand soin, compte tenu de la condition et de la netteté de l'exemplaire filmé, et en conformité avec les conditions du contrat de filmage.

Les exemplaires originaux dont la couverture en papier est imprimée sont filmés en commençant par le premier plat et en terminant soit par la dernière page qui comporte une empreinte d'impression ou d'illustration, soit par le second plat, selon le cas. Tous les autres exemplaires originaux sont filmés en commençant par la première page qui comporte une empreinte d'impression ou d'illustration et en terminant par la dernière page qui comporte une telle empreinte.

Un des symboles suivants apparaîtra sur la dernière image de chaque microfiche, selon le cas: le symbole \rightarrow signifie "A SUIVRE", le symbole ∇ signifie "FIN".

Les cartes, planches, tableaux, etc., peuvent être filmés à des taux de réduction différents. Lorsque le document est trop grand pour être reproduit en un seul cliché, il est filmé à partir de l'angle supérieur gauche, de gauche à droite, et de haut en bas, en prenant le nombre d'images nécessaire. Les diagrammes suivants illustrent la méthode.

Revised List for 1886
 For Clerk of the Peace
 W. P. G.



VOTERS' LIST

--OF THE--

TOWNSHIP OF WEST WILLIAMS,

YEAR 1886.

POST OFFICES.

- 1—ARKONA.
- 2—BORNISH.
- 3—KEYSER.
- 4—SARNIA.
- 5—PARKHILL.
- 6 SABLE.
- 7—SPRINGBANK.

- 8—SYLVAN
- 9—THEDFORD
- 10—LONDON.
- 11—PORT HOPE.
- 12—LUCAN.
- 13—MANCHESTER.
- 14—BERLIN.

- 15—KERTCH.
- 16—WEST MCGILLIVRAY.
- 17—STRATHROY.
- 18—NAPANEE.
- 19—FOREST.
- 20—PINNEBOG, MICH.
- 21—KERWOOD.

THE Sheriff shall, immediately upon receipt of his copies, cause one of them to be posted up in a conspicuous place in the Court House. The Clerk of the Peace upon receipt of his copies, shall cause one of them to be posted in a conspicuous place in his office. Every public or separate school Head Master or Mistress, shall, in like manner, post up one of his or her copies on the door of the school house, and every Post-Master shall post up one of his copies in his post office.—39 Vic. Chap. 11, Sec. 2.



PARKHILL GAZETTE CHEAP PRINT.

Recd. & paid
 Nov 15/86
 Ch. Stitches
 cert. Peace

3 2

40

POLLING SUB-DIVISION NO. I.

Comprising the 7th, 8th, 9th, 10th and 11th concessions, and 21st concession, and the 21st B. F. concession, from lot No. 1 to lot No. 3 inclusive, and A. B. C. R. from lot No. 1 to lot No. 8 inclusive

PART I.—Persons entitled to vote at both Municipal elections and elections to the Legislative Assembly.

Number on Assessment Roll.	NAME.	Lot.	Concession or Street.	Owner, Tenant, Occupant or Farmer's Son.	Acres
J 21	Augustine, A. W.	pt 16	7	Owner	1
J 27	Bartlett Frederick R.	20 pt 21	7	Joint Tenant	1
29	Bartlett, George	20, pt 21	7	Farmer's son	1
28	Bartlett, Thomas, sr.	20, pt 21	7	Owner	1
J 26	Bartlett, Thomas, jr.	20, pt 21	7	Joint Tenant	1
18	Bartram, William	13	7	Owner	3
20	Bitner, George	15 pt 16, pt 18	7	Owner	1
J 10	Brown, James	6	7	Owner	3
11	Brown, Thomas	6	7	Farmer's son	3
J463	Brown, Wm	e pt 2, e hf 3	21, B. F.	Owner	8
	<i>Bartlett John</i>	<i>pt 21</i>	<i>7</i>	<i>Owner</i>	<i>1</i>
88	Cadman, James	s pt 21	9	Owner	15
J 80	Cameron, William	s pt 19	9	Owner	1
J115	Campbell, Richard	n hf 15	10	Tenant	6
J498	Clunns, James	1	A.B.C.R.	Owner	7
J 84	Cochran, John	n pt 20, pt 19	9	Owner	1
J141	Cruickshank, George	pt 11, pt 12	11	Owner	7
J126	Cruickshank, James	n hf 6	A.B.C.R.	Owner	6
499	Cruickshank, Lewis	pt 2	A.B.C.R.	Owner	7
127	Cruickshank, Robert	e hf 3	11	Owner	6
J 91	Cipher, Francis	pt 22	9	Tenant	1
J 17	Davidson, Nathaniel	12	7	Owner	3
J 81	Dale, Jacob	n pt 19	9	Owner	1
44	Dennis, Albert, sr	pt 23, pt 24	7	Owner	1
J 43	Dennis, Albert, jr.	pt 23, pt 24	7	Tenant	1
J152	Doan, Alvin	w hf 17	11	Owner	6
74	Dean, Edgar	n hf 15	9	Farmer's son	6
J151	Doan, Lafayette	e hf 17	11	Owner	6
J 73	Doan, Titus	n hf 15	9	Owner	6
J155	Donaldson, James	s hf 20	11	Tenant	8
71	Downing, Marshall M.	pts 13 & 14	9	Owner	9
J 24	Fair, George W.	19	7	Joint owner	1
J 25	Fair, Joseph	19	7	Joint owner	1
70	Fair, Josias	w hf 13	9	Owner	1
J464	Fletcher, Duncan	w pt 3	21st B.F.	Owner	8
J 79	Frazer, Donald	s 2t 18	9	Owner	1
J106	Galbraith Angus	11 & e hf 12	10	Owner	6
108	Galbraith, John	11 & e hf 12	10	Farmer's son	6
61	Galbraith, John	3	9	Owner	7
J 60	Galbraith, Lachlan	4	9	Owner	7
107	Galbraith, Neil	11 & e hf 12	10	Farmer's son	6
J119	Gilbert, William	s pt 15	10	Owner	6
J 76	Gillies, Arch'd	s pt 17	9	Owner	1
J125	Gott, Edward	s hf 19, 20, pt 21	10	Owner	1
J 67	Guy, James	s hf 12, s pt 13	9	Owner	6

Number on Assessment Roll	NAME.	Lot.	Concession or Street.	Owner, Tenant, Occupant or Farmer's Sou.	P. O. Add's
502	Harvey, Duncan, sr.,	3	A B.C.R.	Owner	7
J138	Harvey, Duncan, jr.	w hf 10	11	Owner	7
503	Harvey, Hugh	3	A. B. C. R.	Farmer's son	7
J 49	Hendrick, George	s pt 9 & 10, 11	8	Joint owner	3
J 48	Hendrick, John	s pt 9 & 10, 11	8	Joint owner	3
50	Hendrick, James	s pt 9 & 10, 11	8	Farmer's son	3
J 23	Herrington, Josiah	18	7	Owner	1
J153	Hill, Alexander	18	11	Owner	8
J154	Hill, William	19	11	Owner	8
158	Janney, George	21	11	Owner	8
J157	Janney, Robinson	21	11	Joint tenant	8
J156	Janney, Wm. George	21	11	Joint tenant	8
J122	Lacey, James	18	10	Owner	1
J103	Love, Dougall	w hf 9	10	Owner	6
J102	Love, John, jr	e hf 9	10	Owner	6
99	Love, John, sr	7	10	Owner	6
100	Love, Louis	7	10	Farmer's son	6
38	Marsh, William	pt 22	7	Owner	1
J 40	Moore, Michael	pt 22, pt 23	7	Owner	1
J111	McAdam, Alexander	w pt 13	10	Owner	6
J110	McAdam, John, jr	e pt 13	10	Owner	6
149	McAdam, John, sr	16	11	Owner	6
150	McAdam, William	16	11	Farmer's son	6
J131	McCubbin, John	6	11	Owner	6
98	McDonald, Allan	6	10	Farmer's son	6
97	McDonald, Allan, sr	6	10	Owner	6
113	McDonald, A'lan	14	10	Farmer's son	6
J 86	McDonald, Angus	s pt 21	9	Joint tenant	1
J 87	McDonald, Dan	s pt 21	9	Joint tenant	1
J112	McDonald, Donald	14	10	Owner	6
J133	McDonald, John	7	11	Owner	6
J121	McDonald, Murdock	17	10	Owner	6
114	McDonald, William	14	10	Farmer's son	6
J132	McDonald, William	7	11	Owner	6
77	McEwen, Duncan	pt 17	9	Owner	1
501	McGregor, Donald	2	A.B.C.R.	Owner	7
505	McGregor, Duncan	5	A.B.C.R.	Owner	7
J 59	McGregor, Duncan	3 B. F.	9	Owner	7
J500	McGregor, James	2	A.B.C.R.	Tenant	7
22	McIntosh, Wm. J.	17	7	Owner	10
J120	McKellar, Donald	16	10	Owner	6
J109	McKellar, John	w hf 12	10	Owner	6
J418	McKellar, John	1	21	Joint tenant	6
J419	McKellar, Malcolm	1	21	Joint tenant	6
J 91	McKenzie, Donald	5	10	Owner	6
J128	McKenzie, William	4	11	Owner	6
J508	McKillop, Neil	n hf 7	A.B.C.R.	Owner	2
J462	McKichan, John	w pt 2	21 B.F.	Owner	1
2	McLachlan, Arch'd	1	7	Farmer's son	7
J 1	McLachlan, Arch'd	1	7	Owner	7
3	McLachlan, Neil	1	7	Farmer's son	7
J421	McLachlan, Arch'd, jr	n hf 2	21	Owner	8
422	McLachlan, Arch'd, sr.	3	21	Owner	8
J 82	McLachlan, Arch'd	s pt 20	9	Tenant	1
423	McLachlan, John	3	21	Farmer's son	8
J420	McLachlan, Peter	s hf 2	21	Owner	8
62	McLeish, Alex.	6	9	Owner	7
J 63	McLeish, Arch'd	7 & 8	9	Owner	6

Number on Assessment Roll.	NAME.	Lot.	Concession or Street.	Owner, Tenant, Occupant, or Farmer's Son.	C. S.
J147	McLeish, Arch'd	15	11	Owner	6
J101	McLeish, Angus	8	10	Owner	6
J 12	McLeish, Donald	w hf 7	7	Owner	3
46	McLeish, Donald, sr	s hf 5	8	Owner	3
J 45	McLeish, Donald, jr	s hf 5	8	Tenant	3
148	McLeish, Duncan	15	11	Farmer's son	6
47	McLeish, John, sr	6 & 7	8	Owner	3
J 13	McLeish, John, jr	8	7	Owner	3
J 16	McLeish, John	11	7	Owner	3
J139	McLean, Donald	e pt 11	11	Owner	3
5 6	McLean, Neil	s hf 6	A.B.C.R.	Owner	3
140	McLean, Roderick	e pt 11	11	Owner	3
129	McLeod, Donald	5	11	Owner	6
J 75	McLeod, George	s hf 16	9	Owner	6
130	McLeod, John	5	11	Farmer's son	6
105	McMillan, Angus, sr	10	10	Owner	6
J 104	McMillan, Angus, jr	10	10	Tenant	6
J507	McNeil, Alex	s hf 7	A.B.C.R.	Owner	6
94	McNeil, Malcolm	3	10	Owner	6
504	McPherson, Angus	4	A.B.C.R.	Owner	7
J 95	McPherson, Donald	4	10	Owner	6
J137	McPhee, Angus	9	11	Joint owner	3
J136	McPhee, Neil	9	11	Joint owner	3
J 85	Nichols, John	n pt 21	9	Owner	1
J 78	Norton, James	n hf 18	9	Owner	1
83	Nundy, David	s pt 20	9	Owner	1
52	Oliver, George	n pt 9 & 10	8	Owner	3
J 51	Oliver, George C.	pt 9 & 10	8	Owner	3
J 55	O'Neil, Henry	15	8	Tenant	1
J 56	O'Neil, William	15	8	Owner	1
8	Patterson, Duncan	5	7	Owner	3
9	Paterson, John, jr	5	7	Occupant	3
6	Paterson, John	4	7	Owner	3
7	Paterson, Peter	4	7	Farmer's son	3
J146	Pedden, William	14	11	Owner	6
J 42	Ranks, George	pts 23 & 24	7	Owner	1
J 41	Ranks, John	pts 23 & 24	7	Tenant	1
54	Riggs, John	14	8	Owner	1
J 19	Riggs, Robert	14	7	Owner	1
J 53	Riggs, Thomas	12 & 13	8	Owner	1
36	Saul, Henry	pt 21, pt 22	7	Owner	1
15	Stewart, James	10	7	Owner	3
J143	Teeple, Charles	pt 13	11	Owner	6
J145	Teeple, George	pt 13	11	Owner	6
J142	Teeple, William	pts 12 & 13	11	Owner	6
J144	Teeple, Wilson	pt 13	11	Owner	6
35	Vahey, William	pt 22	7	Owner	1
J 72	Watson, Thomas	e pt 14 & pt 15	9	Owner	1
J509	Watson, Hugh D.	8	A.B.C.R.	Owner	2
J 68	Watts, Charles, sr	w hf 13	9	Tenant	6
32	Watts, John	pt 21	7	Owner	1

Watts

Number on Assessment Roll.	NAME.	Lot.	Concession or Street.	Owner, Tenant, Occupant or Farmer's Son.	P. O. Add's
69	Watts, Charles, jr	w hf 13	9	Farmer's son	6
J 135	Waua, James	8	11	Owner	6
J 134	Waua, William	8	11	Tenant	6
37	Wells, George	pts 2. & 22	7	Tenant	1
J 124	Welsh, George	n pt 19 p s 20 & 21	10	Tenant	1
J 14	White, William	9	7	Owner	3
J 64	Williams Richard	10	9	Tenant	6
67	Wyley, Nathaniel D.	11 & n hf 12	9	Tenant	1
J 4	Wilkie, Alexander	2	7	Owner	7
5	Wi kie, Alex.	2	7	Farmer's son	7
J 461	Zavitz, Hamilton	pt 1	21 B. F.	Owner	1
J 93	Zavitz, Henry	pt 25	9	Owner	1
J 92	Zavitz, William	pt 24	9	Owner	1

PART 2.—Persons entitled to vote at Municipal elections only.

Number on Assessment Roll.	NAME.	Lot.	Concession or Street.	Owner, Tenant, Occupant or Farmer's Son.	P. O. Add's
30	Bartlett, John	pt 21	7	Owner	1
116	Campbell, Martha	n hf 15	10	Owner	6
90	Cant, Eliza	22 & 23	9	Owner	1
39	Cooper Jane A.	pt 22	7	Owner	1
57	Fair, Eliza	19	8	Owner	1
118	Gilbert, John	e pt s hf 15	10	Owner	6
117	Gilbert, Mary	n pt s hf 15	10	Owner	6
33	Marshall, Jane	pt 21	7	Owner	1
89	McIntyre, James	pt 19	9	Tenant	1
65	McPhee, Mary	10	9	Occupant	6
58	Nichols, Mrs.	20	7	Owner	1
81	Smith, George	pt 21	7	Owner	1
32	Walz John	pt 21	7	Owner	1

PART 3.—Persons entitled to vote at elections to the Legislative Assembly only.

Number on Assessment Roll.	NAME.	Lot.	Concession or Street.	Owner, Tenant, Occupant or Farmer's Son.	P. O. Add's
574	Holmes, William	pt 19.	21	wage earner	1
573	Lees John	pt 5	A B.C.R	wage earner	7

POLLING SUB-DIVISION NO. 2.

Comprising the 12th, 13th, 14th, 15th and 16th concessions, from lot No. 3 to lot No. 12, inclusive; the 17th, 18th and 19th concessions, from lot No. 3 to lot No. 15, inclusive; the 20th concession from lot 1 to lot 15, inclusive, with the exception of the village of Parkhill, and A B C. R. from lot No. 9, to lot No. 24, inclusive.

PART 1.—Persons entitled to vote at both Municipal elections and elections to the Legislative Assembly.

Number on Assessment Roll.	NAME.	Lot.	Concession or Street.	Owner, Tenant, Occupant or Farmer's Son.	Cr. Addn
380	Aikens, Andrew	1. e hf 2	20	Owner	5
J266	Binks, Wm.	9	16	Owner	5
320	Barnes, B.	pt 6	18	Owner	5
J229	Barnes, Hickman	pt 9	14	Owner	5
J346	Barrett Alfred	s pt 7	19	Owner	5
J262	Barrett, John	4 & 5	16	Owner	5
J264	Barrett, Mathias	6	16	Owner	5
263	Barrett, Samuel	4 & 5	16	Owner	13
J234	Barrett, Thomas	e hf 12	14	Owner	5
J291	Barrett, William	12	17	Owner	5
353	Begg, George	11	19	Farmer's son	5
J352	Begg, James	11	19	Owner	5
354	Begg, William	11	19	Farmer's son	5
J313	Boyce, William	3	18	Owner	5
J244	Boyce, William J.	5	14	Owner	5
392	Bristow Arthur	11	20	Farmer's son	5
J391	Bristow William	11	20	Tenant	6
J248	Brown, Robert	e hf 10	15	Owner	5
544	Burley, Ira	pt 4	20	Tenant	5
J216	Cameron, Donald	w hf 7	14	Owner	2
J523	Cameron, John	n hf 14	A.B.C.R.	Owner	2
J543	Campbell, D. P.	pt 4	20	Owner	5
J327	Carruthers, Ephraim	13	18	Owner	5
J384	Christie George	pt 3	20	Owner	5
204	Colovin, James	e hf 9	13	Owner	5
J292	Cooper, Robert	13	17	Owner	5
J359	Couch, Richard	14	19	Owner	5
J287	Dignan, Thomas	n hf 4, 5, 6	17	Owner	5
400	Dinsdale, William	e hf 15	20	Owner	5
541	Down, George	pt 4	20	Owner	5
J388	East, Jabez	s hf 8	20	Owner	5
325	Elliot, John	11	18	Owner	5
324	Elliot, William	9 & 10	18	Owner	5
510	Ferguson, Patsy	pt 9	A.B.C.R.	Tenant	2
J541	Gib's, John	pt 4	20	Owner	5
J265	Graham, Duncan	7 & 8	16	Tenant	5
J267	Gray, Robert	10	16	Owner	5
J349	Grieve, Adam	pt 8	19	Tenant	5
J529	Haskett, Richard	18	A.B.C.R.	Owner	5
J379	Haskett, Robert S.	1 & e hf 2	20	Joint Tenant	5
J532	Haskett William	n hf 19 & 20	A.B.C.R.	Owner	5

Number on Assessment Roll.	NAME.	Lot.	Concession or Street.	Owner, Tenant, Occupant, or Farmer's Son.	P.O. Add's
J378	Haskett, William	1 & e hf 2	20	Joint Tenant	5
J385	Hastings, William	pt 4	20	Owner	5
315	Hayes, Alex.	4	18	Farmer's son	5
J351	Hayes, James	10	19	Owner	5
J314	Hayes, Charles	4	18	Owner	5
221	Hockins, W. J.	4	14	Farmer's son	5
J220	Hockins, Samuel	4	14	Owner	5
350	Jackson, Mathias	9	19	Owner	5
361	James, David	15	19	Farmer's son	5
J326	James, Edward	12	18	Owner	5
J328	James, George	14	18	Owner	5
362	James, John, jr.	15	19	Farmer's son	5
J360	James, John G.	15	19	Owner	5
J399	Jennison, Henry	14	20	Owner	5
518	Johnson, Donald	n hf 12	A B.C.R.	Farmer's son	2
519	Johnson, John	n hf 12	A.B.C.R.	Owner	2
517	Johnson, Neil	s hf 12	A B.C.R.	Owner	2
513	Kearns Bryan	s hf 10	A.B.C.R.	Farmer's son	2
512	Kearns, Thos	s hf 10	A B.C.R.	Owner	2
538	Kelly, John	w hf 24	A.B.C.R.	Farmer's son	5
J537	Kelly, William	w hf 24	A. .C.R.	Owner	5
205	Kilgallin, James	w hf 9	13	Tenant	2
539	Magladery, Thomas	pt 4	20	Owner	5
J539	Magladery, Thomas	pt 4	20	Owner	5
396	Mathers, Dan	12	20	Farmer's son	5
J394	Mathers, George	12	20	Owner	5
395	Mathers, William	12	20	Farmer's son	5
J524	Monk, Neil	15	A B.C.R.	Owner	2
J522	Morrison, Angus A.	s hf 14	A B.C.R.	Owner	2
J520	Morrison, Angus	s hf 13	A.B.C.R.	Owner	2
195	Morrison, Angus	5	13	Owner	2
196	Morrison Arch'd	5	13	Farmer's son	2
197	Morrison, Donald	5	13	Farmer's son	2
J521	Morrison, Donald	n hf 13	A. B. C. R.	Owner	2
401	Morrison, John	w hf 15	20	Tenant	5
J166	Morrison, Malcolm	pt 5	12	Tenant	2
J330	Mosher, Hillary	w hf 15	18	Owner	5
J329	Mosher, John James	e hf 15	18	Owner	5
198	McCormick Arch'd	e hf 6	13	Owner	2
200	McCormick, Donald	w hf 6	13	Owner	2
J167	McCormick, Neil	e hf 6	12	Owner	2
199	McCormick, Stephen	e hf 6	13	Farmer's son	2
531	McDonald, Alex.	s hf 19	A. B. C. R.	Farmer's son	5
511	McDonald, Donald	pt 9	A. B. C. R.	Tenant	5
207	McDonald, John	11	13	Owner	2
J261	McDonald, John	w pt 3	16	Owner	5
J530	McDonald, John	s hf 19	A. B. C. R.	Owner	5
J389	McIntosh, Alex.	n hf 8	20	Owner	5
J222	McIntosh, Angus	5	14	Owner	2
164	McIntosh, Angus	4	12	Farmer's son	2
J230	McIntosh, Donald	w hf 9	14	Owner	2
163	McIntosh, Donald	4	12	Farmer's son	2
162	McIntosh, Lachlin	4	12	Owner	2
231	McIntosh, Malcolm	e hf 10	14	Owner	2
223	McIntosh, Neil	5	14	Farmer's son	2
J224	McIntyre Arch'd.	w hf 6	14	Owner	2
178	McIntyre, Charles	e hf 12	12	Tenant	2
814	Moore Arthur	pt 6	18	Owner	5
814	Moore Arthur	pt 6	18	Owner	5
847	McIntosh Donald	pt 4	19	Owner	5
542	McIntyre Angus	pt 6	18	Owner	5
567	McIntyre Donald	pt 6	18	Owner	5

Number on Assesment Roll.	NAME.	Lot.	Concession or Street.	Owner, Tenant, Occupant, or Farmer's Son.	P. G. A. No.
202	McIntyre Hector	8	13	Owner	2
J225	McIntyre, John	w hf 6	14	Farmer's son	2
J192	McIntyre, L. C.	3	13	Owner	2
J168	McIntyre, Ronald	7, pt 8	12	Owner	2
201	McIsaac, Donald	7	13	Owner	2
J285	McKenzie, Wm.	3	17	Owner	5
176	McKenzie, Wm.	w hf 10 & 11	12	Owner	5
J316	McKenzie, Wm. R.	e hf 5	18	Owner	5
J246	McKinnon, Donald	7	15	Owner	5
J527	McKinnon, John	n hf 16	A.B.C.R.	Owner	2
526	McKinnon, Neil	s hf 16	A.B.C.R.	Owner	2
J525	McKinnon, Roderick	s hf 16	A. B. C. R.	Tenant	2
251	McLarty, Donald	12	15	Farmer's son	5
J250	McLarty, Duncan	12	15	Owner	5
252	McLarty, Edward	12	15	Farmer's son	5
J525	McLean, Peter	17	A. B. C. R.	Owner	7
193	McLellan, Angus	4	13	Owner	2
194	McLellan Donald	4	13	Farmer's son	2
161	McLellan Donald	3	12	Owner	2
J159	McLellan, John	3	12	Tenant	2
228	McLellan, John	pt 9	14	Owner	2
J160	McLellan, Murdock	3	12	Tenant	2
165	McLellan, Neil	pt 5	12	Tenant	2
J232	McLeod, Arch'd.	w hf 10	14	Owner	5
J290	McLeod, James	10	17	Owner	5
J357	McLeod John	12	19	Farmer's son	5
356	McLeod, Murdock	12	19	Owner	5
182	McMillan, Alexander	pt 12	12	Owner	2
179	McMillan, Neil	pt 12	12	Tenant	2
180	McMillan, Peter	pt 12	12	Farmer's son	2
172	McPhie, Archie	w hf 9 & e hf 10	12	Owner	2
173	McPhie, Donald	w hf 9 & e hf 10	12	Farmer's son	2
174	McPhie, John	w hf 9 & e hf 10	12	Farmer's son	2
J514	McRae, John Joseph	pt 10, pt 11	A B C. R.	Owner	2
J206	McVicar, Duncan	10	13	Owner	5
371	<i>McVicar Dunlay</i>	pt 6	18	Owner	5
343	Niblock, John	3	19	Owner	5
382	Niblock, Joseph	e ht 3, w hf 2	20	Joint Owner	5
J383	Niblock, Joseph, jr.	w hf 2, e hf 3	20	Joint Owner	5
J345	Niblock, Thomas	4	19	Owner	5
J245	Niblock, William	6	15	Owner	5
323	<i>McVicar Dunlay</i>	pt 9	18	Owner	5
227	O'Henly, John	n hf 11	A. B. C. R.	Owner	2
J249	Patton, James, jr.	w hf 11	15	Owner	5
268	Patton, James, sr.	11	16	Owner	5
269	Patton, John	11	16	Farmer's son	5
J233	Pedlar, William	11	14	Owner	5
J169	Peterkin, William	w hf 8	12	Tenant	5
170	Peterkin, Donald	e hf 9	12	Owner	5
171	Peterkin, Donald, jr.	e hf 9	12	Farmer's son	5
322	Plews, James	w hf 7 & 8	18	Owner	5
J321	Plews, Thomas	e hf 7	18	Owner	5
J387	Phippen, A. W.	n hf 7	20	Joint Owner	5
J386	Phippen Henry	n hf 7	20	Joint Owner	5
J321	Powell, Thomas	w hf 5 e pt 6	18	Owner	5
288	Richardson, L. R.	pt 8	17	Tenant	17
293	Ronald, Alex'r.	14	17	Owner	5

Number on Assessment Roll.	NAME.	Lot.	Concession or Street.	Owner, Tenant, Occupant or Farmer's Son.	P. O. Add's
J294	Ronald, Wm.	15	17	Owner	5
J344	Salter, Reuben	e pt 13	19	Owner	5
J175	Scarborough, Henry	w hf 10 & 11	12	Tenant	5
177	Scarborough, Wm.	w hf 10 & 11	12	Farmer's son	5
398	Schoffield, Simon	13	20	Farmer's son	5
J397	Schoffield, Jonas	13	20	Owner	5
390	Shoults, John	9 & 10	20	Tenant	5
J208	Steel, Donald, jr.	12	13	Owner	2
209	Steel, Peter	12	13	Farmer's son	2
J284	Squires William	3	17	Tenant	5
J534	Stewart Edward	23	A.B.C.R.	Tenant	5
J533	Stewart, Peter	22	A.B.C.R.	Owner	5
864	Shurrat Thos	pt 6	18	Farmer's son	5
536	Tait, John	e hf 24	A.B.C.R.	Farmer's son	5
535	Tait, Thomas	e hf 24	A.B.C.B.	Owner	5
J358	Turner, James	w pt 13	19	Owner	5
J289	Thompson, Donald	9	17	Owner	5
557	Thompson Wm. M.		G.T.R.		5
J286	Wade, Robert	s hf 4, 5, 6	17	Owner	5
J247	Waun, Joseph E.	9	15	Owner	5
J203	Waun, Joseph R.	e hf 9	13	Tenant	5
J540	Winn, George	pt 4	20	Owner	5

PART 2.—Persons entitled to vote at Municipal elections only.

Number on Assessment Roll.	NAME.	Lot.	Concession or Street.	Owner, Tenant, Occupant or Farmer's Son.	P. O. Add's
547	Arnold, Mrs	pt 7	19	Owner	5
549	Clunnis, John	pt 7	19	Owner	5
402	Cluney Mrs.	w hf 15	20	Owner	5
550	Houston, John	pt 7	19	Owner	5
319	Moore, Arthur	pt 6	18	Owner	5
393	McArthur Mrs.	11	20	Owner	5
347	McIntosh, Donald	pt 7	19	Owner	5
572	McIntyre, Angus	pt 6	18	Owner	5
567	McIntyre, Donald	pt 6	18	Owner	5
565	McIntyre, Hugh	pt 6	18	Owner	5
571	McIsaac, Finlay	pt 6	18	Owner	5
563	McKinnon, John	pt 6	18	Owner	5
566	McKinnon, Flora	pt 6	18	Owner	5
515	McLeod, Arch'd.	pt 10	A.B.C.R.	Owner	2
270	McLeod, Sarah	12	16	Owner	5
381	McPhee, Neil	pt 2	21	Tenant	5
568	Niblock, Mrs. Jane	pt 6	18	Owner	5
323	Nichols, Peter	pt 9	18	Owner	5
564	Skirrit, Thos.	pt 6	18	Owner	5

PART 3.—Persons entitled to vote at elections to the Legislative Assembly only.

70 Mc Cormick Donald NONE.
 70 Mc Cormick Donald M/26 em 13 L.H.J. P.2
 70 Winn George R. M/26 " 13 L.H.J. 2
 M/4 20 L.H.J. 5

Number on Assessment Roll.	NAME.	Lot.	Concession or Street.	Owner, Tenant, Occupant or Farmer's Son.	P. O. Address.
404	Fairbanks, Charles	16	20	Owner	5
J 424	Galbraith, Donald	4	21	Owner	8
342	Giffen, William	24	18	Owner	8
J 417	Hall, James	25	20	Owner	8
422	Hall, John	11 & 12	21 B. F.	Owner	8
J 433	Hall, John T.	s pt 13	21	Owner	8
J 253	Harris, Elijah	13	15	Tenant	8
408	Harrison, John	19	20	Owner	5
J 340	James, Albert	23	18	Owner	8
J 430	James, Edwin	11	21	Tenant	8
373	Johnson, Edward	22 & 23	19	Farmer's son	8
J 429	Jobson, John A. W.	10	21	Owner	8
J 453	Johnson, William	e pt 22	21	Owner	8
J 372	Johnson Thomas	22 & 23	19	Owner	8
J 429	Johnson, William H.	9	21	Owner	8
J 279	Johnson, Clark	n pt 18	16	Owner	3
J 336	Kean, John	s hf 21	18	Tenant	8
273	Kirkpatrick, Robert	16	16	Farmer's son	8
J 277	Kirkpatrick, Wm.	16	16	Owner	8
J 454	Knight, Philip	23	21	Owner	8
455	Knight, Robert C.	23	21	Farmer's son	8
<i>J.D.</i> 563	<i>Loma Robert</i>	<i>2 & 3</i>	<i>King St. Sylvan</i>	<i>owner</i>	<i>8</i>
J 238	Loomis, Oran	e hf 16	14	Tenant	8
J 239	Loomis, Stephen	w hf 16	14	Owner	8
218	Mackay, John A	17	13	Farmer's son	8
219	Mackay, James M.	17	13	Farmer's son	8
J 241	Mackay, James D.	w hf 17	14	Owner	8
J 217	Mackay, Matthias	17	13	Owner	8
303	Manning, Wm. J.	22	17	Joint Tenant	8
304	Manning, Jas. Albert	22	17	Joint Tenant	8
368	Mathers John	e pt 21	19	Owner	8
369	Mathers, Richard	e pt 21	19	Farmer's son	8
471	Merriam, Tyle	11 & 12	21 B. F.	Tenant	8
459	Mulholland, John	26	21	Owner	1
J 496	Murray, Robert	w pt 26	21 B. F.	Tenant	8
J 242	McCaish, Murdoch	18	14	Owner	8
J 301	McCallum, Neil	pt 21	17	Tenant	8
J 215	McDonald, Angus	w hf 15	13	Owner	8
283	McDonald, Angus	s pt 18	16	Owner	8
J 421	McDonald, Arch'd.	8	21	Owner	8
484	McDonald, Arch'd.	19	21 B. F.	Tenant	5
J 189	McEachen, Donald	w hf 16	12	Owner	2
191	McEachen, Donald	17	12	Tenant	8
J 216	McEachen, John	w hf 16	13	Owner	2
J 185	McIntyre, Chas.	e hf 15	12	Tenant	8
405	McIntyre, John	e pt 4	21 B. F.	Owner	8
365	McIntyre John	18	19	Farmer's son	5
363	McIntyre Neil	18	19	Tenant	8
J 466	McIntyre, Ronald	pt 4	21 B. F.	Owner	8
J 426	McIsachlan, Duncan sr.	7	21	Owner	8
187	McLean, Hector	e hf 16	12	Owner	2
188	McLean, James	e hf 16	12	Farmer's son	2
J 425	McLeod, Neil	5	21	Owner	8
<i>J.D.</i> 564	<i>McEachen John</i>	<i>1</i>	<i>King St. Sylvan</i>	<i>owner</i>	<i>8</i>
<i>20</i> 561	<i>McLean Arch'd</i>	<i>pt 15, pt 16</i>	<i>21</i>	<i>owner</i>	<i>8</i>

P. O. Add's	Number an Assessment Roll.	NAME.	Lot.	Concession or Street.	Owner, Tenant, Occupant, or Farmer's Son.	Acres
5	J190	McLeod, Simon	17	12	Owner	5
	214	McPhie, Angus	e hf 15	13	Owner	2
8	J186	McPhie, Donald	w hf 15	12	Owner	3
8	J212	McPhie, Donald	w hf 13, e hf 14	13	Owner	2
	J213	McPhie, John	w hf 14	13	Owner	2
	J183	McPhie, John	13	12	Owner	2
8						
8	J298	Nicholson, Robert	w hf 19	17	Owner	3
8	J296	Nicholson, Stephen	18	17	Owner	3
8	297	Nicholson, Thomas	e hf 19	17	Owner	3
5	J445	Nutt, Erastus	w pt 17	21	Owner	3
	J446	Nutt, Hiram	e pt 17	21	Owner	3
8	237	Nutt, Horace	14	14	Owner	3
8	J478	Nutt, Martin	16	21 B. F.	Owner	3
8	479	Nutt, Cyrus	16	21 B. F.	Farmer's son	3
8						
8	259	Oliver, Stephen	n hf 18	15	Tenant	3
8						
8	J416	Pascor, Wm.	s hf 24	20	Owner	3
3	J449	Paterson, John	pts 20 & 21	21	Owner	3
	450	Paterson, Thomas	pts 20 & 21	21	Farmer's son	3
8	J272	Peck, Samuel A.	14	16	Owner	3
8	273	Peck, Samuel C.	14	16	Farmer's son	3
8	274	Peck, William	14	16	Farmer's son	3
8	438	Pettit, Edwin	14	21	Farmer's son	3
8	J436	Pettit, Elisha	14	21	Joint Owner	3
	J437	Pettit, Wm B.	14	21	Joint Owner	3
	414	Poore, Charles	23	20	Owner	2
8	J412	Poore, John	22	20	Tenant	3
8	413	Poore, John	22	20	Owner	3
	435	Porte, W. L.	20	21. B. F.	Owner	19
8						
8	J444	Randall, Arthur	e hf 17	21	Owner	3
8	J407	Randall, Daniel	19	20	Tenant	5
8	J439	Randall, Edward	15	21	Joint Owner	3
8	J447	Randall, John	18	21	Tenant	3
8	J486	Randall, Joseph	n hf 21	21 B. F.	Tenant	3
8	443	Randall, Lewis H.	e pt 16	21	Farmer's son	3
8	281	Randall, Wm.	pt 18	16	Owner	3
1	J280	Randall, Wm. J.	pt 18	16	Tenant	3
8	J487	Randall, Wm. E.	22	21 B. F.	Tenant	3
8	J440	Randall, Wm. H.	15	21	Joint Owner	3
8	556	Robinson, Wm. C.	2, 3, 4	Main st. Sylvan	Tenant	3
8	470	Rosenberry, Elmer E.	n pt 6 & 7	21 B. F.	Farmer's son	1
8	469	Rosenberry P. B.	n pt 6 & 7	21 B. F.	Owner	1
8	497	Rowe George	w pt 26	21 B. F.	Owner	21
8	341	Rumph, Walter S.	24	13	Tenant	3
5	J240	Rutherford, Thos.	e hf 17	14	Owner	3
2	J410	Ryan, James	n hf 21	20	Owner	3
8	J338	Ryan, Patrick	w hf 22	13	Owner	3
8						
8	J300	Sadler, George	w hf 20	17	Owner	3
5	J299	Sadler, James	e hf 20	17	Owner	3
5	J302	Sadler, Thomas	21	17	Owner	3
8	J451	Scott, John W.	w pt 21	21	Owner	3
8	491	Smith, John	s hf 25	21 B. F.	Owner	3
2	J492	Smith, John B.	n hf 25	21 B. F.	Owner	3
8	J490	Smith, Walter	s hf 25	21 B. F.	Tenant	3
8	211	Steele, Alex.	e hf 13	13	Farmer's son	2

Number on Assessment Roll.	NAME.	Lot.	Concession or Street.	Owner, Tenant, Occupant, or Farmer's Son.	P. O. Add's.
210	Steele, Donald sr.	e hf 13	13	Owner	2
235	Steele, Donald	w hf 13	14	Owner	2
236	Steele, Peter	w hf 13	14	Farmer's son	2
184	Steele, Peter	e hf 14	12	Owner	2
J366	Telfer, Walter	19	19	Owner	5
375	Thompson, David	s pt 24	19	Owner	8
364	Thompson, George	18	19	Owner	11
377	Thompson, George	n pt 24	19	Owner	8
J409	Thompson James	s hf 20	20	Owner	8
335	Thompson, James	20	18	Farmer's son	8
J333	Thompson, John	20	18	Owner	8
334	Thompson, John W.	20	18	Farmer's son	8
J415	Thompson, John M.	n hf 24	20	Owner	8
J374	Thompson, Thos.	24	19	Tenant	8
J376	Thompson Thos. S.	n pt 24	19	Tenant	8
J432	Thompson Hiram F.	12	21	Owner	8
J295	Vernon, Moses	16 & 17	17	Owner	8
J271	Walsworth, Peter	13	16	Owner	8
J467	White John J.	w pt 4	21 B. F.	Tenant	1
J468	White, Tilton	pt 6	21 B. F.	Tenant	1
435	Whitelaw, Alex.	n pt 13	21	Owner	8
J434	Whitelaw, William	n pt 13	21	Tenant	8
460	Wilson, Isaac	27	21	Owner	8
411	Wright, Wm.	s hf 21	20	Owner	22

PART 2.—Persons entitled to vote at Municipal elections only.

Number on Assessment Roll.	NAME.	Lot.	Concession or Street.	Owner, Tenant, Occupant or Farmer's Son.	P. O. Add's.
562	Coulter, Joseph	n e pt 15 & 16	21	Owner	26
554	Dawson, Mrs.	1, 6, 7, 8,	Main st. Sylvan	Owner	8
431	James, Margaret	11	21	Owner	8
555	Lyman, Robert	2 & 3	King st Sylvan	Owner	8
458	Merriam Hannah	26	21	Tenant	8
557	McLachlan, John	1	King st. Sylvan	Owner	8
561	McLean, Arch'd	pt 15 pt 16	21	Owner	8
260	Oliver, Fanny	n hf 18	15	Owner	8
442	Randall, Mrs. E.	e pt 16	21	Owner	8

PART 3.—Persons entitled to vote at elections to the Legislative Assembly only.

NONE.

J.D. Steele Donald Jr 2 1/2 13 - Con 13 L.H.S. 2

J.D. Mc Mullin Donald pt 13 - Con 12 W.B. 2

J.D. Mc Phee John 12 1/2 13 - Con 13 L.H.S. - 2

CANTON W165618 X7V 54 05

Copy by W.D.

P. O. Add's
2
2
2
2

8
8
8
8
8
8
8
8
8
8

8
1
1
1
1
1
1
1
2

P. O. Add's
2
2
2
2
2
2
2
2
2
2
2

CATTON W 105 818 X 7 V 57 05

I *Frederic Jones* Judge of the County
Court of the County of Middlesex
do hereby certify that the *Annals* as a correct *Roll*
Copy of the list of Voters for the year *1886* received
by me from the Clerk of the Municipality
of the Township of West Williams according
to my return and Certificate thereof
presented to the *Provisionary* of said *Township*
Walden London this *15th* day of *November* *1886*
F. Jones
J

I, William Dawson, Clerk of the Municipality of West Williams, in the County
of Middlesex, do hereby certify that parts one and three of the within list constitute
a correct list for the year 1886, of all persons appearing by the last revised Assessment
Roll of the said Municipality, to be entitled to vote at elections for members of the Legis-
lative Assembly, and that parts one and two constitute a correct list for the said year of
all persons appearing by the said Roll to be entitled to vote at Municipal elections in said
Municipality, and I do also certify that the aggregate number of names of persons upon
the said list who are qualified to serve on juries is two hundred and ninety three (293),
and I hereby call upon all electors to examine the said list, and if any omissions or other
errors are found therein, to take immediate proceedings to have the said errors corrected
according to law.

Dated this 9th day of August, 1886.

WILLIAM DAWSON,

Clerk of the aforesaid Municipality of West Williams,
Sylvan, P.O.

1.2
2
2

