The Charlottetown Herald.

NEW SERIES. CHARLOTTETOWN, PRINCE EDWARD ISLAND, WEDNESDAY, OCTOBER 3, 1894. Vol. XXIII. No. 48

Calendar for October, 1894.

MOON'S CHANGES.

First Quarter, 6th day, 9h 50.5m p. m. W
Full Moon, 14th day, 12h 9.0m. m'dn'ht S
Last Quarter, 22nd day, 8h 19.6m. a m, S.E.
New Moon, 29th day, 1h. 31.5m. a. m, N

D M	Day of Week.	Sun rises	Sun Sets	The Moon. Rises	Moon. Sets	High Water Ch'town
		h m	h m	morn	after'n	after'n
1	Sat	5 26	6 34	7 33	7 35	11 55
2	Sun	27	32	8 51	7 53	morn
3	Mon	28	30	10 6	8 12	0 30
4	Tues	30	28	11 20	8 35	1 5
5	Wed	31	26	aft 33	9 2	1 46
6	Thur	32	24	1 41	9 37	2 32
7	Fri	33	22	2 41	10 21	3 9
8	Sat	35	20	3 32	11 14	4 42
9	Sun	36	18	4 14	morn	6 6
10	Mon	37	16	4 46	0 14	7 19
11	Tues	38	14	5 11	1 19	8 16
12	Wed	40	12	5 27	2 27	9 0
13	Thur	41	10	5 47	3 39	9 38
14	Fri	42	8	6 3	4 43	10 14
15	Sat	43	6	6 17	6 50	11 42
16	Sun	45	4	6 32	6 59	11 13
17	Mon	46	2	6 50	8 10	11 45
18	Tues	47	1	7 10	9 23	aft 17
19	Wed	48	5 59	7 37	10 40	0.54
20	Thur	50	57	8 14	11 59	1 38
21	Fri	51	55	9 6	af 1 17	2 29
22	Sat	52	53	10 13	2 27	3 40
23	Sun	54	51	11 33	3 25	5 10
24	Mon	55	49	morn	4 8	6 45
25	Tues	56	47	0 58	4 39	8 1
26	Wed	58	45	2 24	5 3	8 54
27	Thur	59	43	3 46	5 22	9 39
28	Fri	6 0	41	5 6	5 40	10 17
29	Sat	1	37	6 23	5 58	10 53
30	Sun	6 2	5 38	7 40	6 16	11 28

ÆNEAS A. MACDONALD,

BARRISTER AND ATTORNEY-AT-LAW,

Agent for Credit Froncier Franco-Canadien,

Office, Great George St.

Near Bank Nova Scotia, Charlottetown

N 9, 1892—1y

SHORT and SWEET.

CAN'T afford a large space. We sell at such small profits we can't squander time, space or money. But we sell the cheapest custom made clothing on P, E. I Cal and see us, for Hats, Ties, Shirts and Suits, overcoats or pants.

JOHN McLEOD & CO
Merchant Tai

Short & Penmanship.

FOR A SHORT TIME ONLY the undersigned will give to those taking up his shorthand course by mail (costing only $5 in advance, including text book, etc.) a free course in Penmanship by mail according to the "Muscular Movement" by means of which a rapid and beautiful hand-writing can be acquired. Fee refunded in 3 month's time, if progress is not satisfactory. Write to

W. H. CROSKILL,
Stenographer, Charlottetown

June 4th, 1894—tf

North British and Mercantile

FIRE AND LIFE

INSURANCE COMPANY!

—OF—

EDINB AND LONDON.

ESTA ED 1809.

Total Assets, ... $60,032,727.

TRANSACTS every description of Fire and Life business on the most favorable te

This Co ny has been well and favorably wn for its prompt payment of l n this Island during the past thirty years.

FRED. W. HYNDMAN.
Agent

Stamper's Block, Upstairs, Victoria Row, Charlottetown, P. E. I.

Jan. 21, 1 893.—1y

Bald-Headed Facts.

SOME people have the idea we have no Mill and cannot manufacture their wool. It might be interesting to them to say we are interested in 2 Mills and manufacture everything in Fancy Cloths, Blankets, Flannells, etc., etc. We are also agents for custom Carding Mill, making the best rolls on P. E. Island and also agent for dyeing and pressing mills.

What more would you require?

We keep a large variety of cloth to pick from, made from Island wool. Also Imported Tweed, Fancy Panting and Worsted.

Come and see us this Fall and see if we don't do better for you than any one in the Woollen business.

The old shop and the same hands that have been waiting on you for years are there, and the only place to find us and trade is at the old stand, North Side Queen Square, Walker's Corner.

CHAS. J. PATTON & CO.

Charlottetown, P. E. I., May 9th, 1894—3m

NO, SIR!

We are not here to make money out of you, but merely to get a living, and a living *only* we will have, for we are determined that our customers shall get Bargains. If you are not already convinced that

JOHN T. MACKENZIE

will give you a handsome New Suit at a *very low figure* come in and see for yourself. We have an unusually nice line of Suitings that we are making up at a remarkably *low price*—so low that whenever you see the goods you will want a New Suit. The Star Merchant Tailor

GIVES GOOD FITS.

C. M. B. A.

DIRECTORY.

Branch 214, Alberton.

Meets every 1st and 3rd Thursday evening.
President—Rev. A. E. Burke.
Rec. Secretary—John B. Strong.

Branch 215, Summerside.

Meets at Compton's Hall every Tuesday evening at 8 o'clock.
President—Rev. D. J. G. Macdonald.
Rec. Secy.—John B. Strong.

Branch 216, Charlottetown.

Meets at the Lyceum every alternate Tuesday evening at 8 o'clock.
President—J. B. Macdonald.
Rec. Secy.—S. P. Paoli.

Interesting to the Public.

It will interest the public to know that Matthew & McLean are now selling goods at Lowe prices than have ever been seen in Souris, and that they carry a full line in everything required by the FARMER, FISHERMAN and OTHERS.

JUST RECEIVED:

450 Barrels Flour,
200 Kegs Nails—*Prices away down*
10 Tons Iron, all sizes.
2000 Mackerel Barrels,
1000 Bags Salt,
1000 bushels packing salt,
50 Barrels Sugar,
25 Puncheons Molasses,
Capling & Herring for Bait.

A full line of English and Canadian Dry Goods, Readymade Clothing, Boots & Shoes, Shelf Hardware, Agricultural Implements and Having Tools.

Call and get prices and satisfy yourselves that we sell *good goods* at lower prices than you can buy elsewhere.

Highest price paid in cash for mack erel.

MATTHEW & McLEAN.
Souris, July 25th, 1894.

[TRADE MARK]

DR. A. OWEN

THE Owen Electric Belt.

The only scientific and practical Electric Belt for general use, producing a genuine current of electricity for the cure of diseases.

Our Illustrated Catalogue

contains fullest information, list of diseases cut of Belts and Appliances. prices, sworn testimonials and portraits of people who have been cured, etc. Published in English, German, Swedish and Norwegian languages This valuable catalogue or a treatise on rupture cured with Electric Truss will be sent FREE to any address.

THE OWEN Electric Belt & Appliance co.

49 King Street West, Toronto, Ont

201 to 211, State Street, Chicago, Ill.

The largest Electric Belt Establishment in the World.

siting the World's Fair do not u eev is Dr. A. Owen's Exhibit in Electrical Building, Section U, Space I. Mention this pa per.

Coughing

leads to Consumption. Stop the Cough, heal the Lungs and strengthen the System with

Scott's Emulsion

the Cream of Cod-liver Oil and hypophosphites. It is palatable and easy on the stomach. *Physicians,* the world over, endorse it.

Don't be deceived by Substitutes!

Scott & Bowne, Belleville. All Druggists. 50c. & $1.

J J. JOHNSTON,

BARRISTER, SOLICITOR

NOTARY PUBLIC, &C.

INSURANCE AGENT—REAL ESTATE AGENT

Stamper Block, Victori Row

Ch arlottetown, P Eisland

REPRESENTING

McKillop's Legal and Commercial Record, The American Bank Reporter & Attorney List, Ontario Mutual Life Assurance Co, etc, etc

Money to Loan. Mone y Invested.

Sept. 6, 1893—1y

PATENTS

CAVEATS, TRADE MARKS COPYRIGHTS.

CAN I OBTAIN A PATENT? For a prompt answer and an honest opinion, write to MUNN & CO., who have had nearly fifty years' experience in the patent business. Communications strictly confidential. A Handbook of Information concerning Patents and how to obtain them sent free. Also a catalogue of mechanical and scientific books sent free.

Patents taken through Munn & Co. receive special notice in the Scientific American, and thus are brought widely before the public with out cost to the inventor. This splendid paper, issued weekly, elegantly illustrated, has by far the largest circulation of any scientific work in the world. $3 a year. Sample copies sent free.

Building Edition, monthly, $2.50 a year. Single copies, 25 cents. Every number contains beautiful plates, in colors, and photographs of new houses, with plans, enabling builders to show the latest designs and secure contracts. Address

MUNN & CO., NEW YORK, 361 BROADWAY.

His Dyspepsia Cured.

MR. GEO. READ.

DEAR SIRS,—I write you to say that for some time I had been suffering from acute indigestion or dyspepsia, and of course felt very great inconvenience from same in my general business. I thereupon decided to try Burdock Blood Bitters, and after taking two bottles I found I was quite another man, for

B. B. B. CURED ME.

I have also used it for my wife and family, and have found it the best thing they can take, and from past experience I have every pleasure in strongly recommending B. B. B. to all my friends.

I write you because I think that it should be generally known what B.B.B. can accomplish in cases of indigestion.

GEORGE READ, Sherbrooke, Qua

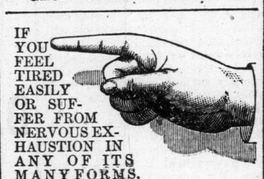

IF YOU FEEL TIRED EASILY OR SUFFER FROM NERVOUS EXHAUSTION IN ANY OF ITS MANY FORMS, SUCH AS LOSS OF MEMORY, WEAKNESS, SLEEPLESSNESS, DYSPEPSIA, LASSITUDE, NERVOUS HEADACHE, LOSS OF APPETITE, GENERAL DEBILITY, NERVOUSNESS, PALPITATION, HYSTERIA, OR ANY NERVOUS DISORDER; TAKE HAWKER'S NERVE & STOMACH TONIC. IT WILL CURE YOU. IT SUPPLIES, TO THE SYSTEM, THE NECESSARY CONSTITUENTS TO FORM NEW RICH BLOOD, AND TO RENEW AND REINFORCE THE WEAKENED NERVE TISSUES. IT IS ESPECIALLY ADAPTED TO THE WEAK, NERVOUS AND DELICATE CONSTITUTION OF FEMALES, AND TO THE EXHAUSTION PRODUCED BY CONSTANT BRAIN WORK. IT HAS MOST WONDERFUL RESTORATIVE POWERS, AND MAKES THE WEAK AND NERVOUS, STRONG AND VIGOROUS. TRY IT AND BE CONVINCED.

Price 50 cts. a bottle. Sold by all druggists and general dealers. Manufactured by

HAWKER MEDICINE CO., Ltd.
ST. JOHN, N. B.

Cameron Block is the location of one of the leading jewelry stores not only of Charlottetown but of this country. Can anything be more tempting than this; Jewelled Rings for $2.00, Diamond Rings for $8.00. Some say the times are hard, but however that may be, the proper way to keep a correct account of time is to purchase one of our good watches for $8.00 upwards, etc. If it's a clock we have them—everything in fact from $1.50 to $60.00, A capital 8 day clock for $4.00

E. W. TAYLOR'S.
Cameron Block, Ch'town.

Easy to Take

And Perfect in Their Action,

AYER'S PILLS

Never fail to relieve Dyspepsia, Constipation, and Headache.

"I have proved the value of Ayer's Pills in relieving dyspepsia and headache, with which complaints I was so long troubled that neither the doctor nor myself supposed I should ever be well again. Through the use of the above medicine I am better than I have been for years."—A. GASKILL, Versailles, Ill.

"I have used Ayer's Pills for 15 years as a cathartic in liver complaint, and always with extremely beneficial effect, never having had need of other medicine. I also give Ayer's Pills to my children, when they require an aperient, and the result is always most satisfactory."—A. A. EATON, Centre Conway, N. H.

"Having been severely afflicted with costiveness, I was induced to try Ayer's Pills. Their use has effected a complete cure, and I can confidently recommend them to all similarly afflicted."—C. A. WHITMAN, Nipomo, Cal.

AYER'S PILLS

Received Highest Awards AT THE WORLD'S FAIR

A Boy's Visit To The Pope.

A plucky American youth has succeeded in obtaining an audience with the Pope. The name of the enterprising boy is Ralph Yoerg, of New York, and he is fourteen years old. When the summer vacation period arrived young Ralph made a trip to Europe with a party of friends.

It was his first visit to Europe, and he was especially anxious to see the Holy City. He was going to see and speake to Pope Leo XIII. or "die in the attempt." Young Yoerg has just returned and the story of his audienc, first briefly told in a letter home, he narrated in detail to Father Spillane, the prefect of studies at St. Francis Xavier's College, New York, and Father O'Connor the professor of rhetoric. Ralph said little or nothing to his party about his intention—he was afraid his party and guardians might laugh at him. He boldly presented himself at the Vatican and enquired for one of the secretaries of the household.

A venerable monsignor presented himself and told the youth that what he desired was utterly impossible. He was firmly but courteously refused the favor. He redoubled his efforts. One of the attendants of the Pope told the New York boy that the Holy Father had heard of his wish and would gratify it. The youth presented himself one morning in August in the vestibule of the palace, and upon showing his letter was passed from one guard or attendant to another till at last he found himself in the audience chamber. For a moment he did not know what to say or do, and before he was aware of it Pope Leo had come forward, and, taking the boy's face in his hands, stooped down and kissed him. "Where did you come from, my child?" asked the Holy Father.

"From New York, Holy Father," replied the young fellew.

"Oh indeed; and what school do you attend?" inquired the Pontiff, regarding him with interest.

"The Jesuit College, St. Francis Xavier's," answered the New Yorker

"Ah, my son, I am glad to see you. I love the Jesuit Fathers," said the Pope.

Then the Holy Father, in kindly tones told the boy that he himself was once a Jesuit student. He asked many questions about the institution, and his manner was so fatherly and engaging that Ralph became more at ease. The Pope proceeded to question him about the college, asking him who the professors were, how many students there were, and manifesting much interest. The youth had attired himself in the cadet uniform of the college, and the Pope looking at the cap, noticed the letters, "S. F. X. C." and asked what the signified. Ralph said they stood for St. Francis Xavier's College."

The manly bearing and intelligence of the young student from New York were commented on by the Holy Father, and he grew merry over the boy's determination to secure an audience.

But this was not all. There were several ladies in the party who also wanted to see the Pope. Their case would have been hopless were it not for the American pluck of Ralph who pleaded for them, and finally they were introduced. The Pope brought the audience to a close by giving his blessing to Ralph and to his party.

The Reunion of the Churches.

The subject of reunion appears to have a perennial interest which increases with the progress of time. The annual conference at Grindelwald attracted even greater attention this year than on former occasions. Various denominations were represented amongst those present, and all joined in mutual congratulations on the many indications on both sides of the Atlantic of the continued advancement of the reunion movement. Indeed, the Reverend Doctor Lunn, in the course of an address, said the reunion movement was growing so rapidly that there was danger in the very rapidity. The results of the conference seem to be a better understanding between the branches of Methodism and the issue is an appeal by promoters of the conference. There was, we are told, a consensus of opinion that the reunion of Methodism in Great Britain would be a splendid object-lesson to the rest of Christendom, and that this opportunity was at hand. All were agreed that there would be no vital grounds for longer separation. In the appeal the ministers make suggestions chiefly for prayers on behalf of the object in view, and as signs of the growing force of the reunion movement point to the remarkable action of the leaders of Congregationalism in New England with reference to the acceptance of the Lambeth proposals; the recent Encyclical of Pope Leo XIII., "which, whilst full of the haughty assumption of Rome, does nevertheless include Protestants within the great Christian brotherhood in a manner new to such Encyclicals;" and the decision by an overwhelming majority in favor of the organic union of the different bodies of Methodists in Australia at the General Australasian Weslenan Methodist Conference held recently.

We confess we are greatly at a loss to know how the gentlemen who drew up this appeal or manifesto could discover in the Pope's Encyclical anything whotsoever "haughty." We carefully studied both the phraseology and sentiments of the document, and to our mind its leading characteristics were gentleness and tenderness in dealing with the causes of the separation between the Catholic Church and the other Christian communions. Throughout the whole Encyclical there was not a word calculated in the least degree to wound the susceptibilities of those who differ as to creed from his Holiness. But probably the evidence of haughtiness which the members of the conference found in the Pontiff's letter is the tone of perfect confidence which pervades it as to the truth of the dogmas of the Church over which Leo XIII. presides. Now, we cannot conceive how any other one could be expected. If a Church has any *raison d'etre*, if it can with any appearance of earnestness profess to be a guide to men and to lead them along the pathway of salvation, surely it must maintain that it teaches the truth, and it cannot depart from the truth. We are, however, far from condemning the spirit actuating the men who started the Grindelwald Conference, and who continue to take an interest in it year after year. It is to us a proof that the mistaken notions of the past are being abandoned; that the idea which so long prevailed in the Protestant denominations that divisions on doctrinal questions are salutary no longer meets with universal acceptance among them, but that on the contrary many of them feel a sincere yearning for unity, and recognize that the existence of a multitude of sects is not in accordance with the designs of the Founder of Christianity. Here, however, we have also an illustration of the truism that it is easy to destroy but difficult to restore. At the so-called Reformation the unity of Christendom was broken up, different bodies with varying creeds arose, and the process of disintegration has gone on uninterruptedly since. Whenever disputes arose in a sect, men of strong views or ambitious aims went out of it and set up a Church of their own. They insisted on the right to imitate the example of the founders of Protestantism, and logically it could not be denied to them. The outcome of all this is that there are now over two hundred religious bodies within these islands, each exercising autonomy as a Church, and assuring its adherents that they are upon the true way to heaven. No doubt, this liberty to follow the dictates or whims of individual opinion has in one respect at least been advantageous to Protestantism. A man who aspires to become the founder of a Church, and who has to struggle with many difficulties in laying the foundations, is likely to be more energetic and enthusiastic than if he had remained in the ranks of a religious body already established. In this way, we may account for a goodly proportion of the vigor to be witnessed in the different denominations of Protestantism. But there is another phase of the freedom in sect building which is deplorable, and this disastrous feature was very clearly indicated by Catholics so far back as the sixteenth century. With the establishment of almost every new sect there has been a whittling down of the fundamental tenets of Christianity, until in many instances there is very little difference between pure Rationalism and the creeds of those who bear the title of Protestant Christians. This fact has become more manifest with the lapse of time, and we believe it is the dismal prospect it reveals that has induced ministers of sincere religious convictions, such as Doctor Lunn, to champion the reunion movement so ardently. They perceived that men's hold of Christian principles is growing weaker and that the ultimate issue of this gradual decline, promoted by the sect system, must, according to human foresight, be downright infidelity. They have therefore laudably and courageously set themselves to a task of counter-acting the progress of disintegration. We wish we could entertain a hope that their efforts will be rewarded with substantial success. But how, we would ask, can success be looked forward to whilst they cleave to their present mode of working. So far as we can gather, their main reliance is upon compromise—truncating, clipping, and cutting dogmas to suit each others convenience. The notion of such a process in dealing with the solemn truths of religion, given as a sacred deposit by Christ is of itself sufficient to inspire fear and alarm. But suppose they do thus succeed in reuniting a few sects, what will be the value of the work done? It is not like cutting off the head of the hydra? The root of the evil is still there, and in the course of time other bodies will go out from these reunited branches and act as distinct and autonomous sects. Must not the promoters of these Grindelwald conferences see that until the necessity of submission to authority is insisted upon the propounding of schemes for reunion, however useful it may be in bringing about pleasant holiday gatherings and academic discussion, can have no very important practical effects?

If, however, these conferences did nothing more than remove prejudice, they deserve the favor of the members of all denominations. The interchange of opinions and social intercourse must tend to soften animosites and do away with needless friction. Possibly, too, they will impress the minds of those who are interested in them with the importance of recognising the central principle of all unity—that of submitting private judgment to the authority established by God.—Liverpool Catholic Times.

Church Music.

It is too much to hope that solemn music will soon find place in all our churches. The figured and the florid have too long held sway and been too highly patronized to be displaced of a sudden. It is something that the protest agamst what is theatrical, senuous, or merely pretty is uncesing. The fault with composers is that they do not understand, or they ignore, the meaning of the sacred words which they undertake to interpret by music. A favorite passage in a Mass often sung by our choirs is thus described by Mr Percy Fitzgerald in one of his admiral "Jewel" series.

"It might well be imagined what ought to be the character of the strain chanted by the choir to the imploring words of the *Agnus Dei*—humble, soothing, earnest, and even pathetic; yet our great masters, our Mozarts and Haydns, seems to gather their most obstreperous forces to clamour forth, as it were, these petitions for grace and peace, where there is indeed no peace. Who does not recall this passage in the much-vaunted Twelfth Mass, and the unseemly riot and roarings with which the words are emphasized, where drums and trumpets and pedals and shrieking trebles all join in the hurly-burly, and put devotion to flight. That this barbarism were abolished is a consummation devoutly to be wished, and with it the whole tribe of 'operatic' Masses."—Ave Maria.

New Cathedral.

SPLENDID EDIFICE TO BE ERECTED IN LONDON—ACCOMMODATION WILL BE PROVIDED FOR 12,000 PEOPDE.

The proposals for a Catholic cathedral for London which have been under discussion for nearly 30 years, have at last taken definite form, and the style of the architecture to be adopted having been decided upon, it is now possible to form some idea of what the building will be like.

In 1865 it was determined to erect a cathedral in memory of Cardinal Wiseman, and out of the sum that was subscribed, Cardinal Manning expended $275,000 in the purchase of a site 4¼ acres in Westminster, formerly occupied by the Bridewell house of correction and close to Victoria street. The property has since increased in value to $2,500,000, and is now entirely free from debt.

In addition to the price for the site for it, the new cathedral is estimated to require at least $1,250,000 to build. Toward the building a single subscriber has given nearly $100,000, and sufficient funds have come in to enable a start to be made but many thousands are still needed. The names of persons giving $5,000 and upwards will be inscribed on the cathedral as founders.

J F Bentley, the ecclesiastical architect, who designed the Catholic churches of the Holy Rood at Watford; Corpus Christi, Brixton; and St Mary's, Kensal, Newtown, has been instructed to prepare plans A unique style—so far as London is concerned—has been decided upon; namely, the ancient Basilican or primitive form of Christian architecture. There is now only one Basilican church in England and that is a small one, at Wilton, near Salisbury, built for the late Earl of Pembroke.

Highest of all in Leavening Power.—Latest U. S. Gov't Report

Royal Baking Powder

ABSOLUTELY PURE

Rome, Jerusalem, Constantinople, Ravenna and Florence possess churches thus designed, and most of these will be visited by Mr. Bentley before his final plan is completed, which, it is expected will be some time next June, and it is to be hoped that the foundation stone may be laid on June 29, on the feast of SS Peter and Paul.

It will be at least 35x170 feet and 100 feet high (internal measurement), and the ceiling, it is understood, is not to be flat. The building is to accomodate 10,000 persons, and in addition to the cathedral there is to be a lecture hall, capable of seating 2,000 people. Internally, the cathedral will be the most important ecclesiastical edifice, in point of both splendour and size, erected in London since St. Paul's was rebuilt, and the gorgeous ritual of the full Catholic cathedral service will be witnessed in England for the first time since the reformation.

The Late Comte De Paris.

(Correspondence of the Philadelphia Catholic Times, Sept. 11.

The news of the death of Comte de Paris was received here without exciting the commotion that might have been expected. The truth is the prolonged agony of the dying Prince had prepared all for the final scene, and beyond a few special editions of the newspapers, which were eagerly bought up, there were few signs in the streets of the French capital to indicate that the head of the Royal house of France was stretched on his bed of death. The fact is the monarchical idea, if not extinct, has lost much of its significance in the minds of Frenchmen since the Comte de Chambord was buried in his white Flag. The republic is considered to be on a permanent basis, especially since the Holy Father advocated the acceptation of the present form of government. Royalists, however, are both numerous and influential and with a leader like the young Duke of Orleans it is difficult to determine what time will bring forth.

A GREAT FRENCHMAN,

Although the Republican organs naturally enough refuse to recognize the death of the Comte de Paris as a first class political event, it is pleasing to note that universal tribute is paid to the spotless private character of the deceased. He was a man of whom any nation might well be proud—upright, brave, and intelligent, a good husband, a good father, a good Christian: His memory was prodigious, his knowledge profound. His views were broad-minded, even republican in some instances, and he never will be forgotten for the real interest he took in the working classes. He would have made an ideal President of the Republic, and his family alliances with the royal houses of Europe would long ago have restored to France her place among the nations. It is not too much to say that had Comte de Paris been at the head of affairs we should have heard nothing of triple alliances, nor would the resources of the great Powers be in their present, crippled condition in the effort to keep up enormous armaments.

A MODEL DEATHBED.

The deathbed of the Comte de Paris has been a Gospel lesson to the world. As a man sows so shall he reap, for death is the echo of life. For ten days this noble Christian Prince lay awaiting peacefully and tranquilly the final summons, his bed surroundrd by kith or kin, joining with sentiments of devout resignation to the Divine will. All temporal concerns were arranged in their due order. The last sacraments were received in good time, and the days following were spent in prayer and recollection, and words of ripe counsel whispered in the ear of the son who was to succeed him as the crownless King of France. Mass was said every morning in the private chapel by Mgr. d Hulst and Father Cafferata the Prince's ordinary confessor. At 4 o'clock Saturday morning the death agony began, and the Countess who for days past had not taken off her clothing, was summoned to his bedside. The prayers for the dying were begun by Mgr. d'Hulst, the responses being sobbingly pronounced by the Princes and Princesses who were kneeling in the room. For yet three hours there were alternations of strength and weakness, but at 7 o'clock a great calm settled on the dying man. The scene was very impressive. At the head of the bed stood the Countess, pale, but impassive, clasping the hand of her husband, Kneeling opposite was the young Duke of Orleans with his arms round his father's neck and the tears coursing down his cheeks. Amid the hushed stillness Mgr. d'Hulst gave the absolution in extremis, whilst Father Cafferata said Mass in an adjoining room, Then followed an almost imperceptible sigh from the dying man and all was over. Louis Philippe Albert d'Orleans, Comte de Paris had breathed his last, the death of the just, as became the descendant of St. Louis. The coffin finds a temporary resting place in the crypt of the little Catholic Church at Weybridge, where the remains of King Louis Philipp and his wife were placed before their removal to Paris, and where the body of the Duchess of Nemours still lies. The family mausoleum is at Dreux, France, but it is not yet certain whether the government of the republic will allow the interment. Their position is a delicate one, as any act of grace towards the Orleanists is at once taken advantage of by the Radicals and Socialists to embarrass the Ministry. The probabilities are that the question will be left in abeyance for rome months until a fitting opportunity can be found for the quiet transference of the royal remains from Weybridge to Dreux.

The Quirinal And The Vatican.

The recent speech of Crispi, the Italian premier has attracted great attention. Crispi, personally and officially, was one of the last who would be expected to call for a return to religion as the only safeguard against the impending danger of anarchy. Crispi is a Sicilian. In his youth he grew up among the traditions of that Island, inhabited by a peculiar race quite different in temperament and character from the inhabitants of the mainland of Italy—a mixed race made up of a fusion of descendants of the aborigines, Greeks, Carthaginians, Romans, Goths Saracens, and Normans. He was trained as a child to hate the Bourbon dynasty which had long oppressed the Sicilians. He became identified with the Revolutionists, and particularly with the Garibaldians. The Church in those days being a part of the legal establishment of the kingdom of the Two Sicilies, Crispi, like thousands of others in those days found himself while opposing the civil government, in opposition also though perhaps against any deliberate wish of his in the first place—to the authorities of the Church. We are still to close to the period in question which for Italy had been a long period, to see things in their true historic perspective. At all events Crispi and his associates have for very many years been regarded as enemies of the Catholic Church, if not of Christianity altogether.

What is to be the outcome of Crispi's course—for his speech may be understood to be the entrance upon a course of action different from anything he has hitherto followed, It would be easy to sneer at Crispi and to repeat the ancient rhyme that "when the devil was sick, the devil a monk would be," etc. Crispi and his associates are not devils, but buman beings for whose benefit as for that of others, the Church was established. It is more than probable that with the disappearance of the Bourbon family as an actuality in European politics a reconciliation will gradually be brought about of persons, and interest, and parties that, on account of the recognized existence of certain monarchical traditions and ideas, have stood for a long time at sword's points. Probably no one has perceived this better than the Holy Father himself. As long as the prescriptive right of certain families were recognized to reign over certain territories without consulting the wishes of the inhabitants of those territories peace and good order required that the Catholic Church should lend its moral support to the powers then in possession. With the new order of political ideas, however, to which Leo XIII. has given his sanction, it is no longer the rights of "reigning families," but of the reingning people that are to be considered. Anarchy, founded on despair and irreligion, is now the common enemy and it is now cheering that the former antagonists of the Holy See perceive this and are sincerely desirous of turning once more to religion as the only safe reliance of nations, whether these nations be governed by kings, or govern themselves.—(Catholic Review).

A cow on the track created a tremendous smashup on the Canadian Pacific Railway at Britannia Bay, six miles west of Ottawa on Monday. A special stock train was derailed, and seventeen animals were killed, and four had to be slaughtered.

THE HERALD

PUBLISHED EVERY WEDNESDAY.

SUBSCRIPTION—$1.00 A YEAR.

JAMES McISAAC,
Editor & Proprietor.

WEDNESDAY, OCTOBER 3, 1894.

The Provincial Exhibition.

THE Provincial Exhibition for 1894 was brought to a close on Friday. In many respects it was the most successful ever held in our Province. The weather throughout was fine, which in itself was a great element of success. In our last issue we made some allusion to the exhibits within the building. The outside show, horses, cattle, sheep, pigs, etc., was not only very large, but for the most part excellent in character. There was a very large exhibit of that noblest of animals, the horse, and very many of them of such symmetry, life and action, that any Islander who loves a horse must have felt proud of a land that can produce such beautiful animals,

The progress that has been made in our dairying interests, in the manufacture of butter and cheese, is necessarily associated with improvements in the quality of the milch cow. And in this respect the exhibition was a good object lesson. The Jerseys, Guernseys and Holsteins shown were superior on the whole to those of former years. The exhibits of sheep, pigs, poultry, etc., were large and fine. The exhibits of agricultural implements were not, we imagine, as large as we have seen at former Provincial exhibitions.

The trotting, which is always a drawing card at our exhibitions, was very fine. Pilot Jr. is a beautiful animal and did some beautiful trotting. Parkside is also a splendid horse and speedy too; but he did not seem able to overtake his black rival. The other trotters were for the most part fine looking animals and gave a good account of themselves on the track. Elsewhere we give an account of the trotting. The crowd on Wednesday was not, perhaps, equal to that on some former similar accasions, but on Thursday there was a very large attendance. We give in this issue the total prize list. We cannot close this account of the Exhibition without placing on record our appreciation of ths courtesies extended by the Secretary, A. B. Warburton, Esq.. and his assistants.

When Sir Richard Cartwright and his friends contended that the Behring Sea award gave Canada a victory with no gain in it, they were advised to wait a year and watch for results. The first season is now over. The catch for seals is about the largest in the history of the business, and the Canadian sealers have taken almost all. Canada won the legal battle. Canada will get heavy damages. Canada has got all the seals. Canada ought to be satisfied.

According to British Columbia Conservative papers, while Mr. Laurier was greeted in that Province by large audiences, and respectably listened to, he went back without making any evident impression on the public mind. A man who don't know and cannot say, and who is afraid to learn the facts about the issues he raises, even when he has great oratorical powers, naturally fails to impress men whose business is affected by the political policy of the government of the day, and who want a public man's policy to be as definite and clear cut as a commercial proposition.--Montreal Gazette.

Mr. Miall, commissioner of inland revenue has returned from Winnipeg to Ottawa, where he has been to attend the western board of grain examiners. He says the Manitoba crop this year is the finest that has ever been grown in the Province. If the whole crop were mixed together it would grade No. 1 hard. Of No. 1 crop proper, Mr. Miall thinks that half of it would grade Extra No. 1 hard. White Chapman of Toronto, estimates that two thirds of the No. 1 crop would reach this high standard. Of 250 bags that were opened before the board, average weight was 62 pounds to the bushel, some running as high as 65 pounds The average crop for the whole province will be 20 bushel to the acre. About one million acres were sown in wheat this year.

The Gloucester fishing schooner Carrie W. Babson, Captain Loiston, arrived at North Sydney C. B. on Saturday from a halibut fishing vovage in *Baffin's Bay*. The captain reports in three months had taken 100,000 lbs. There were six other vessels from Gloucester with him and they made an average catch of 100,000 lbs each being about the same as last year, but much below previous years. The very boisterous weather of the past two years interfered with the catch. The captain suggests that the government make a survey of the coast of Prince William's land or the west side of Baffin's Bay. There is a very valuable fishing ground in that vicinity not generally known where salmon trout, a nice and very valuable fish are numerous There is no chart of that coast and apparently no owner.

The Cathedral Bazaar.

THE grand Cathedral Bazaar came to a close on Monday night, and it is most satisfactory to know that it has, in every way, been a great success. The gross receipts are well unto six thousand dollars, and the net proceeds will be considerably over five thousand. The weather, during the week of the Bazaar, was most charming—indeed all that could be desired. On each night the rink was well thronged with visitors; but on Wednesday and Thursday nights it was literally packed. On each of these days—taking the day and evening together—three thousand people must have visited the Bazaar. The dinner and Tea tables proved drawing cards, the excellence of the meal furnished and the low price charged had the effect of attracting an extensive patronage. The oyster, ice-cream and other refreshments were most liberally patronized, and at these booths a most thriving business was done each evening. The fancy tables did such a thriving business that after Friday night little remained on them to be disposed of. The flower stand was not only an attractive feature of the Bazaar, but was also one of the most profitable, while the literary table was an unprecedented success.

The solicitors for the different lotteries pushed their canvass most vigorously, the funds of the Bazaar being largely enhanced as a result. Every night there was a band concert, as well as choice piano music, while the magic lantern ministered to the pleasure of the visitors by throwing on the canvas the choicest of stereopticon views. The rink was transformed into a great hive of industry, where the numerous workers, as busy as bees, night after night plied their different avocations with a laudable emulation and with unflagging energy. The best of good feeling prevailed and all seemed to have but one object in view—the success of the Bazaar.

Some of the lotteries were drawn on Saturday night and the others on Monday night. The auction sales also commenced on Saturday night and were concluded on Monday night. The auctioneers were A. McNeill and R. Bearisto, Esqs. Such of the great cakes as were not lotterried were sold at auction. It was found impossible to wind up the whole business on Saturday night as at first anticipated, so the conclusion of the auction sales and the lotteries of the principal articles were postponed till Monday night when the work was completed. The most valuable articles lotterried on Monday night were the buggy donated by Large & Son, the piano lamp donated by Mrs. Howlan, and the gold watch donated by Rev. F. J. McDonald. The success of the Bazaar is a fair example of what can be accomplished by unanimity of purpose; by all working together and contributing according to their means. When any laudable work is entered upon with these dispositions it cannot fail of success.

The parlor lamp donated by Mrs. Howlan, was won by D. O'M Reddin. The silver service given by Benjamin Rogers, Esq., M. L. A., was won by Mrs. J. B. McDonald; the painting presented by Robert Harris, R. C. A., was won by Mrs. W. W. Sullivan; the gold watch presented by Rev. F. J. McDonald fell to the lot of Robert Horne, and the buggy presented by Large & Son fell to W. L. Hornsby; Mrs. James Byrne won the silver cake Basket.

The beans in the bottle, by means of which the winner of Professor Miller's scholarship was to be decided, were counted on Monday night and were found to number 23,126. The winner of the scholarship was Rev. A. J. McIntyre, East Point, his guess being 23,055, the nearest to the actual number.

The piece of sword, of a swordfish, to which we referred last week as being found stuck in the hull of the steamer Elliott, was loaned to the Bazaar by Captain McMillan. It was a curiosity that was viewed by a large number of persons while on exhibition.

The contest for the most popular society, between the Benevolent Irish Society and the Ancient Order of Hibernians, commenced on Friday night and closed on Saturday night. It was won by the A. O. H., the vote standing: A. O. H. 847, B. I. S. 347.

The election for the most popular Leader in Dominion politics, between Sir John Thompson and Hon. Wilfred Laurier, closed on Wednesday night, and resulted in favor of Laurier, the vote standing; Laurier 628, Sir John Thompson 485.

The free policy of insurance for one year, give by Mr T. B. Mothersill, fell to the lot of His Lordship Bishop McDonald.

Provincial Exhibition.

PRIZE LIST.

Continued from fourth page.

Carriage horses not Standard-bred.

Stallion, four years old and upwards—1 Barret Henderson, North River, Fleetwood, Preceptor-Merino; 2 John T Rodd Milton, Royal Frenchman, Royal Harry Stallion, three years old—1 Jos Noonan, Albany' no name; 2 H E Dawson, Augustine Cove, Black Prince; 3 R J Steele, city, Brighton Boy, All Right-Hernando. Stallion two years old—1 Chas Dockendorff, North River, Captor, Preceptor; 2 do do; Orlando, Hernando; Kingbird. Colt one year old—1 John McPhee, Lower Freetown, no name; Parkside-Hernando; 2 W C Rattray Brackley Point Road, no name, Golden-Preceptor; 3 R L McMillan, Royalty, no name, Belkaiser-Preceptor. Filly, three years old—1 B Heartz, city, no name; 2 R E Bagnall, New Glasgow, Preceptor-Abdallah Messenger. Filly two years old—1 Geo Simmons, city, Preceptor-Sir William Wallace; 2 Wm Carey, Sturgeon, no name, Executioner; 3 T A Holland, North River, Harry C-Abdallah Messenger. Filly one year old—1 Richard Henderson, Kingston, Lot 31, Merino, Fleetwood-Dean; 2 Wm Dockendorff, North River, by Black Pilot; 3 B Henderson, do, Fleetwood, Black Pilot.

HORSES.

Carriage Horses, not Standard Bred. Foal of 1894—1, Bayfield Livingston, Clyde River; 2, T. A. Collings, North River; 3, Benj Dockendorff, North River, Mare with foal at foot—1. Bayfield Livingston, Clyde River; 2, F. T Howard, Cornwall; 3, John McPhee, Lower Freetown. Pair of matched driving geldings or mares, to be shown in carriage on track not less than 15½ hands—J B Dawson, city W. S. McKie, do. Carriage mare or gelding, to be shown in carriage on track—1, Geo E. Hughes, city; 2, Chas Dockendorff North River; 3, Benj Rogers, city. Carriage horse not standard bred—Benj Dockendnff, North River, 3rd prize.

Roadster Stallions, not Standard Bred, pedigree to be produced.

Roadster Stallion, 3 years old or older, under 16 hands—1, W S McKie, city; 2, Jas E Dingwell, Midgell; 3, S N Dawson, Tryon.

Clydesdales and Shire Horses (imported) with certificate of Registration in recognized Stud Books.

Stallion, 4 years old and upwards—1, Henry Horne, Winsloe Station. Mare, with foal at foot—1, Franklin Bovyer, Lot 29; 2, Jas Clarke, North Wiltshire.

Clydesdales and Shire Horses (Island bred) with certificate of Registration in recognized Stud Book.

Stallion, 4 years old and upwards—1, Franklin Bovyer, Lot 48; 2, John and W B Robertson, Long Creek. Filly 2 years old—1, Franklin Bovyer, Lot 48. Colt 1 year old—1, William Auld, Kingston, Lot 31. Foal, 1894—1. Franklin Bovyer, Lot 48; 2, Jas Clarke, North Wiltshire.

Percherons Imported or Island Bred, with certificate of Registration in recognized Stud Book.

Stallion, 3 years or older—1, Benjamin Heartz, city; "Souris" 2, Benjamin Heartz, city; "Hermonia."

Island Bred Draft Horses, including Clydesdales Shires and Percherons, not pure bred

Filly 3 years old—1, Jabez Lea. Victoria, 2, Henry McGregor, Lot 48, 3, Neil McNeil, North River. Filly 2 years old—1, Geo Beer, Kingston, Lot 31, 2, Nelson Hooper, Bedeque, 3, John Robertson, North River. Filly, 1 year old—1, James Lanigan, Sturgeon, 2, Wm Beer, Kingston, Lot 31, 3, Hammond Newson, Kingston. Lot 31. Foal, 1894—1, John Robertson North River, 2, Samuel Auld, Kingston, Lot 31, 3, John McKinley, North River. Mare, with foal at foot—1, John McKinlay, North River, 2, John Robertson, North River, 3, Samuel Auld, Kensingston, Lot 31. Pair of draft geldings or mares, both to be owned by one person at least 60 days before Exhibition—1, Franklin Bovyer, Lot 48, 2, Wesley Bowman, Kingston, Lot 31, 3, James R McMillan, Brackley Point. Draft gelding or mare—1, Duncan McKay Scott, North River, 2, Alex Ferguson, St. Peters Rd, Lot 34, 3, John Walker, North River

Factory Cheese.

1 E H Head, Winsloe; 2 A E Venning Vernon River Bridge; 3 Wm Dwyer, Gowan Brae.

POULTRY.

Dorkings white—1 Neil McKinnon, Royalty. Dorkings silver grey—1 Geo Tweedy, city; 2 do do. Dorkings colored—1 Neil McKinnon, Royalty; 2 do do. Brahmas light—1 Wm Harris, city. Brahmas dark—1 Wm Harris, city; 2 do do. Hamburgs silver pencilled—1 Edwin Crockett. Little York. Hamburgs silver spangled—1 Harry Newson, Warren Farm Hamburgs golden pencilled—1 Mrs P D Irving, Vernon River Bridge; 2 do do. Leghorns brown—1 Mrs Albert Brown, Pownal; 2 do do. Leghorns white—1 F G Bovyer, Geo'town; 2 Wm Small, city. Houdans—1 Geo Lewis, Royalty; 2 Mrs W H Rodd, North Wiltshire. Plymouth Rocks—1 W C Clark, North Wiltshire; 2 do do. Wyandottes silver—1 George Thorne, city; 2 Alfred Pickard, do. Black Spanish—1 Roy Stewart, Little York; 2 do. Black Minorcas—1 Wm Nicholson, city; 2 Charles F Ferguson, do. Games—1 Robt D MacLaren, city. Game Bantams—1 Joseph Carr, city; 2 Neil A McKinnon, Royalty. Silver Seabright Bantams—1 Louis Hazzard, city; 2 do. Golden Seabright Bantams—1 Harold Laird, city; 2 do. Silver Duck-winged Game Bantams—Harold Laird, city. Bantams any other variety—1 Louis A Hazzard, city; 2 C B Perkins, do. 3 birds (1 male and 2 females) Langshans—1 Ernest Lord, city. 3 birds (1 male and 2 females) Plymouth Rocks—1 Wm Clark, North Wiltshire; 2 Mrs W H Rodd, do. 3 birds (1 male and 2 females) Brahmas—1 Francis Hogan, city; 2 Wm Harris, city; 3 Wm Harris, do. Wyandottes silver—1 Harry Newson, Warren Farm; 2 Scott Stewart, city. Hamburgs—1 Harry Newson, Warren Farm; 2 R E Longworth, city Black Spanish—1 Roy Stewart, Little York; 2 Chas B Perkins, city. Pair Bronze Turkeys hatched in 1894—1 Samuel Lane, Mount Mellick; 2 do do. Pair White Turkeys hatched in 1894—1 Mrs Albert Boswall, Pownal; 2 Mrs Robt Wooler, Cavendish Road. Pair Turkeys any other breed—1 Miss E McKenzie, West Royalty; 2 Mrs A Boswall, Pownal. Pair Bronze Turkeys over 1 year old—1 Mrs Albert Boswall, 2 do do. Pair Turkeys, any other breed—1 Mrs W H Rodd, North Wiltshire; 2 Miss E McKenzie, West Royalty. Pair Geese common, hatched in 1894—1 Geo Tweedy, city; 2 Mrs W H Rodd, North Wiltshire. Pair Geese, Toulouse—1 Geo Jones, Pownal; 2 Mrs A Boswall, Pownal Pair Geese, Chinese—Mrs A Boswall, Pownal. Pair Ducks, Pekin—1 Miss Jenkins, city; 2 W Merchant, do.

POULTRY—(concluded.)

Pair Ducks Rouen—1 Mrs A Boswall Pownal; 2 do. Pair Ducks any other breed—1 W Wood Alexandria; 2 Wm Merchant city. Pair Chickens dressed—1 Mrs W H Rodd North Wiltshire; 2 Mrs Wm Noy do. Single Goose dressed—1 Mrs A Boswall Pownal; 2 Mrs George Crockett Little York. Pair Ducks dressed—1 Mrs W H Rodd North Wiltshire; 2 Mrs Wm Noy, do.

MISCELLANEOUS ART WORK.

Landscape Oil Painting—1 Mrs B C Prowse, city; 2 Miss Julia LePage, do. Marine View Oil Painting—1 Miss Lizzie McNeill, city; 2 Eva M Hyde. West River. Portrait Oil Painting—1 Mrs L E Prowse, city; 2 Miss Angelina Doyle, do. Flowers or Fruit Oil Painting (not on glass)—1 Mrs T A McLean, city. Flowers or fruits from still life or model—1 Miss Annie Fraser, city; 2 Miss Julia LePage, city. Animals oil painting—1 Mrs L E Prowse, city; 2 Eva M Hyde, West River. Landscape water colors—1 Mrs T A McLean, city Marine View water colors—1 Mrs T A McLean, city. Water Colors, sea view, nature—1 Miss J Rogers, city. Crayon Portrait—1 Miss Lucy Kelly, city; 2 Miss Angelina Doyle, city. Hand-painted China (fired) prize for finest and most artistic design—1 Miss W McGregor, city; 2 Mrs W H Hazzard, do. Winter Scene—1 Mrs B C Prowse, city; 2 Miss Julia LePage, do. Most artistic Specimen Painting on Material—1 Miss B M Hyde, Cornwall.

MISCELLANEOUS.

Butter tub, best two of three, largest to hold 50 pounds—Matthew Prospier, Rocky Point. Collection Baskets, Indian make, exhibited by maker—1 Alice Mitchell, Rocky Point; 2 Louis Mitchell, do. Collection Flower Stands, Indian work, exhibited by maker—1 Matthew Prospier, Rocky Point; 2 Louis Mitchell, do. Half bushel baskets, ½ dozen, Indian work, exhibited by maker—1 Alice Mitchell, Rocky Point; 2 Louis Mitchell, do. Insects, collection of native, with English and Scientific names—1 John Hobkirk, city; Anstruther Calder, do. Native Woods, best collection of, with bark attached on one side, polished on the other—1 Mrs R B Norton, city; 2 Clifton Beer, do. Collection Photographs, Island scenery—1 Judson Clark, Bay View; 2 H B Sterling, city. Bookbinding, best exhibit, not less than 6 specimens—1 Hazzard & Moore, city. Hens' Eggs, best 2 dozen, to be judged by weight—1 Joseph Peters, Rustico; 2 Jos Gallant, Oyster Bed Bridge. Best codfish oil, refined, 1 quart, 1 Richard Jordan, McKenzie's P O. Penmanship—1 Miss Flora Byrne, North River; 2 John Hennessy, city.

Judges—Mrs Geo E Full, John Caven and Thos May.

SHEEP.

Leicester.

Ram, any age—1 Albert Boswall, Pownal; 2 Wm Clark, North Wiltshire. Ram shearling—1 and 2 Albert Boswall, Pownal; 3 Wm Clark, North Wiltshire. Ram Lamb—1 Albert Boswall, Pownal; 2 Wm Clark, North Wiltshire; 3 Albert Boswall, Pownal. Pair of Ewes, any age, having each reared a lamb this season—1, 2 and 3 Albert Boswall, Pownal. Pair of Ewes, shearlings—1 Wm Clark, North Wiltshire 2 Albert Boswall, Pownal. Pair Ewe Lambs—1 Wm Clark, North Wiltshire; 2 Albert Boswall, Pownal.

Shropshire Downs, with certificate of registration in recognized Flock Book.

Ram any age: 1 B E Wright, Royalty; 2 D Ferguson, Marshfield; 3 Albert Boswall; Pownal Ram shearling: 1 A H Boswall, Pownal. Pair Ewe Lambs: 1 D Ferguson, Marshfield; 2 do do; 3 do do.

Oxford Downs, with certificate of registration in recognized Flock Book.

Ram Lamb: I F G Bovyer, Georgetown Pair Ewe Lambs: I F G Bovyer; Georgetown; 2 do do.

Southdowns, with Certificate of Registration in recognized Flock Book.

Ram, any age—1 Robt Furness, Vervon River Bridge. Pair Ewe Lambs—1 D P Irving, Vernon River Bridge

Cotswolds, wth Certificate of Registration in recognized Flock Book.

Ram, any age—1 Joseph Tweedy, Gallas Point. Pair Ewes, any age, having each reared a lamb this season—1 Joseph Tweedy, Gallas Point. Pair Ewe Lambs—1 Joseph Tweedy, Gallas Point.

Lincolns, with Certificate of Registration in recognized Flock Book.

Ram Lamb—1 F G Bovyer, Georgetown Royalty. Pair Ewe Lambs—1 F G Bovyer, Georgetown, Royalty. Pair of Ewes, having each reared a lamb this season—1 Albert Boswall, Pownal; 2 Wm Clarke, North Wiltshire; 3 A H Boswall, Pownal. Pair Ewes, shearlings—1 A H Boswall, Pownal; 2 Henry Lane, Pownal; 3 F G Bovyer, Georgetown. Pair Ewe Lambs—1, 2 and 3 Henry Lane, Mount Mellick.

Leicester—not registered.

Ram, any age—1 A H Boswall. Pownal; 2 H Hyde, Meadow Bank; 3 James Essory, Union Road. Ram, shearling—1 William C Lane, Pownal; 2 Henry Lane, Mount Mellick. Ram Lamb—1 Albert Boswall, Pownal; 2 F G Bovyer, Georgetown Royalty; 3 Henry Lane, Mount Mellick.

Shropshire Downs, not registered.

Ram, any age—1 D C McKinley, North River; 2 Richard Brown, Central Royalty; 3 John Holman, Winsloe Road. Ram shearling—1 Albert Boswall, Pownal; 2 Wm Rattray, Brackley Point Road. Ram Lamb—1 Wm Rattray, Brackley Point Road; 2 Richard Bowman, Central Royalty; 3 Albert Boswall, Pownal. Pair Ewes, any age, having each reared a lamb this season—1 Albert Boswall, Pownal; 2 A H Boswall, Pownal; 3 Benj E Wright, Royalty. Pair Ewes, shearlings—1 Wm Rattray, B P Road; 2 Benj E Wright, Royalty; 3 A H Boswall, Pownal. Pair Ewe Lambs—1 Wm Rattray, B P Road; 2 Albert Boswall, Pownal, D P Irving, Vernon River Bridge.

Long Wool Grades.

Pair Ewes, any age, having each reared a lamb this season—1 Albert Boswall, Pownal; 2 Wm Clarke, North Wiltshire; 3 F G Bovyer, Georgetown Royalty. Pair Ewes, shearlings—1 F G Bovyer, Georgetown Royalty; 2 Wm Clarke, North Wiltshire. Pair Ewe Lambs—1 Wm Clarke, North Wiltshire. Pair Wethers, 1 year old—1 Wm Clarke, North Wiltshire. Pair Wether Lambs—1 Wm Clarke, North Wiltshire; 2 D P Irving, Vernon River Bridge.

Short or Medium Wool Grades.

Pair Ewes, any age, having each reared a lamb this season—1 Daniel McKenzie, West Royalty; 2 Wallace Wood, Alexandria, Lot 49; 3 Benj E Wright, city. Pair Ewes, shearlings—1 Albert Boswall, Pownal; 2 D C McKinley, North River; 3 Wm Rattray, B P Road. Pair Ewe Lambs—1 Wm Rattray, Brackley Point Road; 2 Wallace Wood, Alexandria; 3 John A Ferguson, Marshfield. Pair of Wethers, 1 year old—1 Benj E Wright, Royalty; 2 D P Irving, Vernon River Bridge. Pair of Wether Lambs—Wm Rattray, Brackley Point Road.

Flocks of Sheep.

Flock of Leicester sheep, 1 ram and 6 females, all ewes older than shearlings to have each reared a lamb this season—1 Albert Boswall, Pownal; 2 Wm Clarke, North Wiltshire; 3 Henry Lane, Mount Mellick. Same in Shropshires—1 Hon D Ferguson, Marshfield; 2 Albert Boswall, Pownal; 3 Benj E Wright, Royalty. Flock of Oxford Downs, 1 ram and 4 females, all ewes older that shearling to have each borne a lamb this season—1 F G Bovyer, Georgetown Royalty. Same in Cotswolds—1 Joseph Tweedy, Gallas Point. Same in Lincolns—1 F G Bovyer, Georgetown Royalty. Same in Southdowns—1 Robt Furness, Vernon River Bridge.

CATTLE.

Shorthorns.

Bull, 3 years or older—1, John McKinlay, North River; 2, Jacob Bain, Cornwall; 3, Robt A Bagnall. Hazel Grove. Bull, 2 years old—1, Jas Clark, North River; 2, Harry Lane, Mount Mellick; 3, Jos Tweedy, Gallis Point. Bull, 1 year old—1 John Smith, Rocky Point; 2, Albert; Boswall, Pownal; 3, Benj E Wright, city, Bull, calf (1894)—1, Jas Clark, North Wiltshire; 2, do, do. Cow in milk, or having borne a calf this season and in calf—1, Robert Longworth, Royalty; 2, F G Bovyer, Georgetown, 3, Jas Clark, North Wiltshire. Cow, in milk or calf 2 years old—1, D C McKinlay, North River; 2, Albert Boswall, Pownal; 3, Robert Longworth. Royalty. Heifer, 1 year old—1, Jas Clarke, North Wiltshire; 2, Albert Boswall, Pownal; 3, F C Bovyer, Georgetown. Heifer, calf (1894)—1, John Walker, North River; 2, James Clark, North Wiltshire; 3, Robert Longworth, Royalty.

Aryshires.

Bull 3 years or older—1, Hector Murchison, North River; 2, Jas H Easton, Charlottetown Royalty; 3, Jas Shaw, Brackley Point Road. Bull, 2 years old—1 William Miller, Marshfield; 2, Alex Robertson, do; 3, D Ferguson, Charlottetown. Bull 1 year old—1, S Hyle, Meadow Bank, Lot 31; 2, A Brown, Little York; 3 F E Haslam, Springfield, Bull Calf (1894)—1, Robert Longworth Royalty; 2, Robt T Rodd, B P Road; 3, Geo H Alexander, Stanhope. Cow in milk, or having borne a calf this season and in calf—1, Wm. Miller, Marshfield; 2 Jas H Easton, Royalty; 3 Geo H. Alexander, Stanhope. Cow, in milk or calf, 2 years old—1, Wm Miller, Marshfield; 2 Alex Robertson, do; 3, Jas H Easton. Royalty. Heifer, 1 year old—1, Wm Miller, Marshfield; 2, Chas Palmer, city; 3 do, do. Heifer Calf (1894)—1, Geo H Alexander, Stanhope; 2 Robt Longworth, Royalty; 3 Jas H. Easton Royalty.

Jerseys or Guernseys.

Bull, 3 years or older—1 Geo L Haslam Springfield; 2 E R Brow city; 3 Dennis Costello Bear River. Bull 2 years old—1 Edwin Crews, Hunter River. Bull 1 year old—1 John H Gill Little York; 2 E R Brow city. Bull Calf (1894)—1 E R Brow, city, 2 Rev J J Macdonald, Kinkora; 3 David Macdonald Glenfinnan. Cow in milk or having borne a calf this season and in calf—1 Rev J J Macdonald Kinkora; 2 S F Drake Pownal 3 Richard Carver Pownal. Cow in milk or calf 2 years old—1 E R Brow city; 2 do do; 3 do do. Heifer 1 year old—1 John H Gill Little York; 2 E R Brow city.

Shorthorn or Holstein Grades.

Cow in milk or having borne a calf this season and in calf—1 Wm Miller Marshfield; 2 Donald McMillan Royalty. Cow in milk or calf 2 years old—1 Fred Dawson Royalty; 2 D C McKinlay North River; 3 William Lane Pownal. Heifer 1 year old—1 J R McLeod Darlington; 2 S Hyde Meadow Bank Lot 31; 3 Charles Curtis Royalty.

Heifer Calf, 1894—1 Jas Curtis, Royalty; 2 Jacob Bain, Cornwall; 3 Charles Irving, Cherry Valley.

Ayrshire, Jersey or Guernsey Grades.

Cow in milk, or having borne a calf this season, and in calf—1 John G McQuaid, Little York; 2 James H Easton, Royalty; 3 Francis Bell, do. Cow in milk or calf, 2 years old—1 Frank Gates, city; 2 Charles Palmer, do; 3 John A Ferguson, Marshfield. Heifer, 1 year old—1 Jos McCarron, city; 2 Mrs R Haslam, Springfield; 3 E R Brow, city. Heifer Calf, 1894—1 Geo Macdonald, city; 2 David McDonald, Glenfinnan; 3 Wm Finlay, city. Herd of Shorthorns, with certificate of registration—1 John McKinlay, North River.

Milch Cows.

Open to any animal, although competing in another class.

Cow in milk, of any age or breed, calved not later than 1st July, to be tested by milking on the ground—1 John Cooke, Royalty, 3471 points; 2 Wm Clarke, North Wiltshire, 2988 points; 3 Daniel McKenzie, Royalty, 2826 points.

Herd of Aryshires, with certificates of registration.

Herd of Aryshires, consisting of one Bull and four females—Wm Miller, Marshfield. Herd of Holsteins, consisting of one bull and four females, any age, with certificate of registration—1 Benj Heartz, city. Herd of Herefords, consisting of one bull and four females, any age, with certificate of registration—1 Frank Nelson, Cornwall. Herd of Galloways, consisting of one bull and four females, with certificate of registration—1 Donald Ferguson, city.

STEERS.

Pair Steers, calved in 1892—1 Donald Ferguson, city; 2 do, do. Pair Steers, calved in 1893—1 Robert E Longworth Royalty; 2 Jacob Bain, Cornwall; 3 Jas Clarke, North Wiltshire. Pair Steers, calved in 1894—1 S Hyde, Meadow Bank, Lot 31.

PIGS.

Berkshires.

Boar, yearling—1 Robt Furness, Vervon River Bridge; 2 S F Drake, Pownal. Boar, 7 months old or under—1 Robt Drake, Cornwall; 2 Jas F Roper, Royalty. Sow, any age, having reared a litter, spring or summer of 1894—1 Robt Furness, Vernon River Bridge; 2 and 3 Robt Drake, Pownal. Pair Pigs, 7 months old or under, barrows excluded—1 Robt Drake, Cornwall; 2 Jas Roper, Royalty; 3 Frank H Roper, do. Pair Pigs, 3 months old or under, barrows excluded—1 S F Drake, Pownal; 2 Robt Furness, Vernon River Bridge.

Yorkshires.

Boar, any age—1 Edwin Edwards, North Wiltshire; 2 John Smith, Pownal; 3 Benj E Wright, city. Boar, yearling—1 Jos Crockett, Little York; 2 Edwin Edwards, North Wiltshire; 3 Robert Furness, Vernon River Bridge. Boar, 7 months old or under—1 Wm Clarke, North Wiltshire; 2 Henry Hurry, city. Sow any age, having reared a litter, spring or summer of 1894—1 Wm Clarke, North Wiltshire; 2 Alex Kennedy, Southport; 3 H R Hurry, city. Pair pigs, 7 months or under, barrows excluded—1 Henry Hurry, Royalty; 2 Edwin Edwards, North Wiltshire; 3 Wm Clarke, do. Pair pigs, 3 months old or under, barrows excluded—1 Wm Clarke, North Wiltshire; 2 Geo Clarke, do.

Chester White.

Boar, any age—1 M Callbeck; Augustine Cove; 2 Robt Furness, Vernon River Bridge; 3 S F Drake, Pownal Boar yearling—1 and 2 Robt Furness, Vernon River Bridge; 3 S F Drake. Pownal. Boar 7 months old or under—1 Richard Carver, Pownal; 2 S F Drake, Pownal; 3 Robert Ferness, Vernon River Bridge. Sow any age, having reared a litter, spring or summer of 1894—1 Robt Furness, Vernon River Bridge; 2 and 3 S F Drake, Pownal. Pair Pigs, 7 months old or under, barrows excluded—1 Robt Furness, Vernon River Bridge; 2 and 3 S F Drake, Pownal. Pair Pigs, 3 months old or under—1 S F Drake, Pownal; 2 Robt Furness, Vernon River Bridge.

Cross Breeds.

Sow, any age, having reared a litter spring or summer of 1894—1 John Court, Millcove; 2 Thos Easton, North Wiltshire; 3 Wm Mellett, Union Road. Pair Sows, 7 months old or under—1 Jos Crockett, Little York; 3 Enoch Drake, Cornwall; 3 Wm Mellett, Union Road. Pair Sows 3 months old or under—1 John Berrigan, Royalty.

DAIRY.

Butter, Cheese, etc.

Butter, best 3 firkins (home-made) not less than 28 pounds each—1 Mrs Wm Noy, North Wiltshire; 2 Mrs W Mellett, Union Road; 3 Jacob Bain, Cornwall. Butter best 3 firkins (factory made) not less than 28 pounds each—1 H S Pearson, Crapaud; 2 Samuel Alquirer, Tryon. Butter best firkin or crock butter, not less than 28 pounds—1 Mrs Jas Roper, Royalty; 2 Mrs Adam Brown, New Glasgow; 3 Mrs Thos Godfrey, North Wiltshire. Butter best 5 lbs butter in prints or rolls to be shown in glass if possible—1 Miss Hannah Gill, Union Road; 2 Mrs Jos Roper, Royalty; 3 Mrs Wm Noy, North Wiltshire. Five pounds best fresh table butter, without any salt, (special prize by Wm Mutch Esq, Lot 38)—1 Mrs Jas Laird, New Glasgow. Cheese best 2 dairy farm make, not less than 20 lbs each, made in summer of 1894—1 Robert Jones, Mount Herbert; 2 Henry Hyde, West River; 3 Mrs Enoch Drake, do. Cheese best 3 factory not under 50 lbs each to be made after July 1st, 1894—1 E L Heard, Winsloe Station; 2 A E Venning, Vernon River Bridge; 3 Wm Dwyer, Gowan Brae.

The Races.

The Exhibition races commenced about 2 o'clock on Wednesday afternoon. The tract was in very good condition. The officials of the track were as follows:

W. A. Whittier, Old Orchard Beach, (starter); James Tuplin; New Annan; A. A. Hines. Boston. George Godkin, Summerside; James McDonald, V. S. Summerside; D. O'M. Reddin Charlottetown, timers C. E. McKinnon, clerk of course P. I. McMahon, distance judge. The first race called was the 3-minute class, in which the following horses faced the wire:

Toosie-bl m by Black Pilot 2.30¼ H Horne Charlottetown, (Horne).

Nitanus, b m by Administrator, d Lill by Dean Swift, A A Black, Searletown, (Coughlan.)

Fleetwood. b s by Preceptor.

Isawood, D Hogan, Moncton, (Wilbur)

Deceiver, b s by Administrator, S N Dawson, North Tryon, (Dawson)

In this race five heats were trotted. The positions drawn by the horses were as follows: Toosie 1st, Fleetwood 2nd, Nitanus 3rd, Deceiver 4th and Isawood 5th Toosie took the lead at the start and held it throughout. Towards the finish Isawood was close on Toosie, the latter winning by only a feet with Isawood second, Nitanus third, Fleetwood fourth, and Deceiver fifth. Time 2.38½. In the second heat Toosie won with Nitanus about a length behind and Isawood only a few feet in the rear. Fleetwood fourth and Deceiver fifth. Time 2.35½ In the third heat Toosie broke several times and Isawood came in first several lengths ahead. Toosie second Fleetwood third Nitanus fourth and Deceiver fifth. Time 2.34½. In the fourth heat Isawood came in first Nitanus second Fleetwood third Deceiver fourth and Toosie fifth. Time 2.40. The fifth heat was won by Isawood by five or six lengths, Nitanus second, Toosie third, Deceiver fourth and Fleetwood fifth. Time 2.35½.

TWO-YEAR-OLD CLASS.

In this race the following horses started: Kickapoo, by Preceptor, d Nitanus, A. A. Black, Searletown, driven by Coughlan; Onca, b f, by Hernando, d Nellie by Dean Swift, Milford Farm, Charlottetown, driven by Brown; Alando, b s, by All Right, dam by Hernando, N. Dawson, North Tryon, driven by Dawson. They drew positions as follows: Onca 1st; Alando 2nd; Kickapoo third.

In the first heat Onca led from start to finish, winning by less than half a length, Kickapoo second with Alando a poor third. Time 2.59.

In the second heat Kicapoo won by about a length over Onca, with Alando third. Time 2.54½.

In the third heat Onca came in the winner by about three lengths over Alando, with Kickapoo about the same distance in the rear. Time 2.52. Onca thus won first money; Kickapoo second and Alando third.

STALLION RACE.

The starters in this race were Pilot Jr. 2.21, Balston 2.29¼, and Parkside 2.22¾, drawing positions as named. Pilot Jr. was driven by his owner E LeRoi Willis, St John, N B; Parkside, owned by W A Brennan, Summerside, was driven by R J Steele; Balston, owned by Jas McDonald, V S, Summerside, was driven by P S Brown. After some scoring the horses went off in good style. The first heat was won by Pilot Jr. in 2 25, Parkside second and Balston third. The second heat was also won by Pilot Jr. with Parkside second and Balston third. Time 2:32. The third heat was won in the same order. Time 2:24½. Pilot Jr thus won the race in three straight heats, and lowered the track record from 2:27½ to 2:24½. Pilot is jet black, and a perfect beauty.

SECOND DAY THURSDAY SEPT. 27.

THE THREE YEAR-OLD CLASS

was the first rung up. There were three starters: Hatasu, owned by Milford Farm, and driven by P S Brown. Provider, owned by Alder Black, Searletown, and driven by W A Cougalan; brighton boy, owned and driven by R J Steele. They drew positions in the order named.

Hatasu won the first heat with *Brighton Boy* second, and Provider third, about half a length behind. Time 2.37¾. In the second heat Hatasu led, with Brighton Boy second and Provider third. Shortly after passing the half Brighton Boy broke and Provider passed him. Provider kept gaining on Hatasu, and on the home stretch was pushing him hard for first place. Just as they were neck and neck, the crowd cheered and Provider broke within a few yards of the wire; so he only got second place. Time 2 35½. In the third heat, Hatasu took the lead with brighton Boy second and Provider third. Provider however passed them one after another and came in first about three lengths ahead with Hatasu second and Brighton *Boy* in the rear. Time 2.35¾. It was shown however, by the evidence of the patrol judges that Provider had fouled Hatasu. This was carroborated by the owner of Provider. So he was given second place.

THE FREE FOR ALL.

was the next event. The starters were Pilot Jr, Parkside and Onward. The last named is owned by Mr James McDonald, V S, and was driven by Geo Muttart, the other two were driven by the same as on the previous day. Pilot Jr, easily won the race in three straight heats, without lifting his nose or making a skip, with Parkside 2nd, and Onward third. Time, 2.25½, 2.28¾,

LOCAL AND OTHER ITEMS.

THE Halifax garden commisioners have netted $2,000 by their concerts this summer.

THE express from Halifax ran off the track near Moncton station on Monday night. No one was hurt.

HON Mr Foster, Minister of Finance, leaves for England on Saturday to make financial arrangements for the ensuing year.

ON Saturday last, Mr F P McCarron was elected to the City Councellor for Ward 2, to fill the vacancy caused by the death of C E Robertson.

MONTREAL advices of the 1st say that Hon. John S. Hall has sent in his resignation as Treasurer to Premier Taillon, and that the vacant portfolio is likely to be offered to Mr. King, M. P. P. for Megantic, who will likely accept.

A shock of earthquake was felt at Bay St. Paul, Quebec, about 8 10 on Thursday morning. A slight shock was felt at Chicoutimi about 8 o'clock the same morning lasting about 30 seconds.

The steamship Lucania, from Liverpool and Queenstown, arrived at New York on Saturday. The time of the passage from Queenston was five days seven hours and forty-eight minutes—the fastest on record.

The biggest bicyle record of all, a paced mile with pacemakers, was beaten by John S. Johnson of Syracuse, at Waltham Mass. on Friday last. Time, 1.50 3-5. Johnson also beat the three-quarter mile record, doing it in 1.23.

SOME person with a glacier's diamond has lately been disfiguring the glass in the show windows of some of the stores in the city. It is too bad that the authorities are not able to lay their hands on him. He deserves severe punishment.

THE old roller skate has been replaced now by a pneumatic one, which enables the wearer to travel over a rough street pavement at the rate of twelve miles an hour. What the effect of this innovation will be is hard to describe.

FOREST fires are raging in the vicinity of Moncton. On Sunday a fire surrounded the Intercolonial Railway at Painsec Junction, and the buildings were threatened, as well as a number of cars on the siding. An auxiliary train was sent out from Moncton to save the cars. No damage was reported at latest accounts.

THE following contributions to the Cathedral Bazaar, were received, during last week, since our last publication; for which those in charge are deeply thankful: His Honor the Lieutenant Governor, $50.00 in cash; and Mrs. Howlan a beautiful piano lamp. Mr. J B Dawson $1 cash; Mr. Caseley $1, Joseph J Gillis $1, Louis Whear $1, Wallace Leitch $1, Thos L Smith $1, Mary A McCarron $2, Maggie McEachern $2, Katie Wright $2, Maria Wright $1, Arthur Alley $1, Dr. Wickwire Halifax, $5, Miss Reardon, Halifax, $1, William Powell, Halifax, $1, and a number of other friends of the Bazaar $24.25. J H Myrick & Co $5 in goods. $10 in cash from Bishop Macdonald of Harbor Grace; Bishop Rogers, of Chatham, $10; Father Griffin, U. S., $5; Father Murphy, Halifax, $5; Father R Macdonald, N. S., $5; Father Chisolm, Pictou, $4; Rev. J C McLean, Little Pond parish, goods valued at $50; Grand River, goods valued at $100. A large sign advertisement of the Bazaar, painted by H H Croseman in his best style, as his donation to the Bazaar. A fine marble slab for table, valued at 15, from Cairns & McLean. $10 in cash from Hon. Frank Smith, per Mrs. Howlan. $20 cash from William Welsh, Esq., M. P. Capt. R McMillan $[illegible] in cash; Archibald McNeill, Esq., a barrel of choice apples. James H Cummiskey Speaker, L. A., $5 in cash. Hope River Parish, per Rev. James Æneas McDonald $10 in cash. Messrs. Fennell & Chandler $10 in goods. Mrs. James Waddell a beautiful cake, Mr. Vatcher also cakes, and Thos J Hughes for confectionery. Mrs. Charles Dalziel $2 in cash. Mrs. Benj Heartz a splendid cake, and Mrs. Captain John Hughes a donation of tea and sugar. 27 lbs of vanilla wafers from Mr. John Sterling, the representative of the Laing Biscuit Co. Mr. E F Purdy a valuable piece of marble. A barrel of oysters from Mr. John A McDonald, of Indian River, Lot 18; Capt. Brennan, of Souris, a fine oil painting, one of his own execution. Mr. J J Trainor, of Moncton, a deer's head. Mr. William Whitlock, city, elegant mirror, set in a beautifully carved walnut frame, valued at $10. Mr. Angus McCallum a splendid barrel of oysters. Theo. L. Chappelle, Esq., a book on the "World's Fair." $2 from a friend in Halifax. A ham by N B & M Rattenbury. Mr. John Gorman, of Charlottetown, on behalf of the Manufacturer's Life and Accident Insurance Company, a handsome piece of furniture suitable for hall, bedroom or drawing room. John D McQuaid, of Little York, a very handsome canary—a beautiful singer. A beautiful wax cross from Mr. Michael Hennessy.

TALL TALK

is not what sensible people want but

HONEST FACTS AND **PLAIN FIGURES**

commend themselves to everyone.

We have a reputation all over P. E. Island for the quality and low price of our Fur Goods, and this year we are better prepared than ever before to suit you.

OUR STOCK IS LARGER, THE VARIETY GREATER, AND THE PRICES ON MANY LINES LOWER THAN EVER BEFORE.

As usual we show the best Astrakan and Coon Jackets to be obtained, and hundreds of well dressed ladies all over the Island will tell you that they found our goods the best and the cheapest obtainable

CLOTH JACKETS AND CAPES AT MARVELLOUSLY LOW PRICES AND THE LARGEST STOCK ON P. E. ISLAND TO SELECT FROM.

We've got hundreds of bargains for our customers, both wholesale and retail, and invite an early call.

BEER BROS.

WHOLESALE AND RETAIL.

FREE PHOTOGRAPHS.

During Exhibition week we will give away to each cash purchaser of $1.00 of goods, a 5 x 8 photo, to be selected from an assortment shown. Excellent photos. of Lord and Lady Aberdeen are in this collection, and everyone who had the privilege of being presented to their Excellencies should have one. Remember it does not cost you anything. Our prices are known to be right, and the photo. is given away as a special inducement during the time of the Exhibition.

JOHNSON & JOHNSON.

THE RELIABLE DRUGGISTS.

Cor. Kent & Prince Streets. Cor. Queen & Richmond Street's

HERRING. HERRING

100 bbls. and half bbls. Choice Sydney Herring, every bbl. warranted.
A lot of nice Codfish for 3 cents per lb.
Sugar—Best Porto Rico and Barbadoes for 3½ cents per lb.
Flour—Choice brands from $3.00 up.

Tea—25 Half Chests at 18 cents per lb.
" 40 " " at 20 " "
" 10 " " at 22 " "
" 5 " " Blend, at 25 cents per lb.
" 5 " " Peekoe at 24 cents per lb.

We are prepared to sell as cheap as any house in the trade, and we will do so. Our expenses are lighter than most of our competitors, and we buy our goods just as cheap, therefore we are in a position to sell at a smaller profit.

Give us a trial and see for yourselves. Cash or Goods given in exchange for butter or Eggs.

Wm. Grant & Co.,

QUEEN STREET, CHARLOTTETOWN.

Reply to False Mollie Mac.

BY ROORY'S OWN MOLLY.

Oh what a fuss is in this town
To kill a man called Roory,
For who'll be first to knock him down
And crown himself with glory.
And all because he sings a song
To country lads and lasses,
Upholding right, exposing wrong.
And boodle as it passes.

Chorus.

For Roory brave is not a slave,
Ne'er sold his cat or poodle,
Nor turned his coat or gave his vote
For filthy, dirty boodle.

A price they said was on his head,
So every sneak and flunkey
Must geck and look in every nook
And in the ambush monkey.
The "Kathleen Bawns" smelled for his tracks,
And all the ould Curmudgeons,
Down to the dragtailed "Mollie Macs"
With their ould clumsy bludgeons.

Chorus.

And they all swore his hide they'd score
And then sing Yankee Doodle,
And shout horray, we've won the day,
We'll work for Freddy's boodle.

Foiled in pursuit, afraid to shoot,
They tried a way more evil,
No blood to spill but Roory kill
By a dose of poisoned drivel,
When the dose was mixed and nicely fixed,
And sent upon destruction,
The types say as it belched away
There was the Devil's ruction.

Chorus,

But Roory brave is not a slave, etc., etc.

The men they dub the Liberal Club,
Didn't like at all the caper,
And began to hiss saying Lord what's this
Has crawled into our paper,
Bawn was bad enough but oh this stuff,
Run quick for an emetic,
Let's vomit it up then take a sup
Of something that's dietic.

Chorus.

But Roory brave is not a slave, etc., etc.

The Doctor came, don't mind his name,
I'm simply the recorder,
How the jolly man laughed as he gave the draught,
Their stomachs set in order.
And there they say the horrid thing lay
For curious inspection;
When the moon went down 'twas buried out of town
Sans hope of resurrection.

Chorus.

But Roory brave is not a slave, etc., etc.

They say that Roory keeps a cat,
Ould "Mollie Mac" has told it,
Far dacenter 'tis to do that
Than to have manely sold it.
Like the "Kathleen Bawns" and "Mollie Macs"
Who gave their cat and poodle,
And turned, the Jades, their ould petticoats,
And done it for the boodle.

Chorus.

For Roory brave is not a slave, etc., etc:

They say that Roory wrote a book,
Well I doubt if that is true,
But I'll say in brief, I've read a leaf
And of Irish history too,
And on the sod our fathers trod,
From times learned men call feudal,
Were ould granny men with tongue and pen
To always work for boodle.

Chorus.

But Roory brave is not a slave, etc., etc.

In them dark days were Castlereighs,
To rob and sell their country.
Traitors, spies, the Father of Lies
And lots of other gentry.
And if we judge them by their acts
And seeming occupations,
Our Kathleen Bawns and Mollie Macs,
To them are near relations.

Chorus.

But Roory brave is not a slave, etc., etc.

You threaten Rory to unmask,
Beware my gentle graces,
Should you try that, mind, tit for tat
May leave some ugly faces.
For though you flout and gad about
Disgracing women's signet;
Yet I suppose beneath your nose
You wear a hairy figment.

Chorus.

But Roory brave is not a slave, etc., etc.

If men you be who wish to flee,
And hide your rotten votes,
Out on your kind to skulk behind
Ould women's petticoats.
But as I ken you doubt you're men,
And if your conscience twitches,
Don garters, hoes, your grannies clothes,
And the Deil may take your britches.

Chorus.

But Roory brave is not a slave, etc., etc.

My Roory leads a happy life,
Is always gay and jolly,
Content in the love of his kind sweet wife,
His own true hearted Molly.
Who'll defend him still from every ill
Or foeman Grit or Tory
For I'll shoot the man with my own fair han'
That would harm the boy called Rory.

Chorus.

For Roory brave is not a slave, etc., etc.

NEWS OF THE WEEK.

Two inches of snow fell in Winnipeg yesterday. This is the earliest on record. It turned to rain.

The death penalty imposed on McWhirrell has been commuted to imprisonment for life. So say our Ottawa advices.

The Windsor and Annapolis and Western Counties Railways in N. S., have been amalgamated. The trains ran on Monday for the first time under the name of the Dominion Atlantic Railway, combined. The mileage involved is 220 miles.

A San Francisco despatch of the 28th September says the Pacific mail's rate on canned meat to China and Japan has been reduced from $12 to $5 a ton to divert traffic from the Canadian Pacific line of steamers which has recently been handling heavy shipments from Chicago and Omaha packing houses.

Intercolonial Railway authorities at Truro, N. S. offer a reward for the capture of two tramps who boarded a special train at West River and drew revolvers on Conductor Buchanan. They are a desperate pair. They committed different burglaries along the line. At River John they broke into the station and fired on two men who attempted to capture them.

Advices from St. John's Newfoundland of the 1st inst., contain the following: A great gale is raging here. Several vessels outside the harbor are in danger of going ashore. Boston advices of the same date say that a strong gale from the north-east is reported on Cape Cod shore. Storm signals are displayed from the Atlantic city to Eastport at Gloucester. There is a heavy sea on shore and indications of an approaching storm.

Two men were burned to death, two other men and a little girl badly injured, and $1,000,000 worth of property was destroyed by fire at Nanaimo, B. C. on Friday last. The fire started at the corner of Wharf and Commercial streets, in the Royal hotel, which was burned. Patrick Hay, boot-black, and a bartender known as Fritz, employees in the hotel, were burned to death. Three guests were badly injured. The flames spread in a northerly direction along Wharf street, destroying the fire hall, Nanaimo hotel, Stephens' dry goods store and five small frame buildings. That the newer part of the town was not completely burned was due to the absence of wind and to the vigorous work of the volunteer fire brigade.

The London Times of the 1st inst., published the following despatch from its Berlin correspondent: "The London agent of the Frankfort Zeitung has been informed by a person intimate with affairs in Eastern Asia that the Japanese intend, if good fortune continues, to divide the Chinese empire into three independent kingdoms, to be ruled over by some native princes. Japan will summon a conference of the European powers to decide as to the division. The Frankfort Zeitung says that this scheme is not so wild as it at first appears. Japan's object is to weaken China permanently; and Russia will not tolerate the annexation of Corea. The execution of the scheme will be helped by the antagonism between the Chinese and Manchurians.

LOCAL AND OTHER ITEMS

Read the advertisement of McKenna's New Store,

Mirror Lake house, at Lake Placid N Y., was totally burned Sunday night. Loss upwards of $150,000

The Paris Debats of the 1st., published a despatch from San Domingo stating that a cyclone destroyed half the buildings in that town.

In a freight wreck near Woodstock, Ill. on Sunday last five boys were killed. They were riding on top of a car of lumber.

A MAN named Lanag, an employee of St Lawrence lumber Co at Bathurst, a passenger on the express from Quebec, on Sunday morning met with a serious accident at Campbellton. It is supposed that in getting off the first class car he slipped under the wheel, which passed over him, cutting off his right foot above the ankle and one toe of the left foot.

FOUR persons were roasted alive and two others badly burned in the residence of Pierce Kenosha, Wis. Mr. Pierce and family, consisting of wife, three sons, aged 25, 29 and 34 and daughter aged 13, were in the house, the four latter sleeping upstairs. The youngest son noticed fire, leaped downstairs and returned to rouse the others upstairs. All four were overcome by smoke and perished. Mr and Mrs Pierce were severely burned.

THE Supreme Court opened at Summerside on Monday. Judge Fitzgerald presiding. The following composed the Grand Jury: William Hodgson (foreman); A Stewart, Thomas Lynch, Owen Sharkey, Robert Carruthers, David Burrows, George A Gardiner, Abraham Schurman, William Hunter, Thomas Wilkinson, Peter Kinch, Barebas Kehoe, Richard Johnson, William F Deagan, Alfred MacWilliams, R T Fanning, James MacArthur, Thomas Adams, Henry Dawson. The docket is light.

Clerical changes.—Rev J C McMillan, D D, for the past two years Secretary to His Lordship the Bishop, has been appointed to the pastorate of All Saints Church, Cardigan Bridge; and Rev A McAulay, for several years attached to the Cathedral has been transferred to the pastoral charge of St Lawrence's Church, Morell. Both these Rev gentlemen formally enter on their pastoral duties on Sunday next,—*Ad multos annos.*

Personal.

Mrs. Costigan, wife of Hon. John Costigan, Secretary of State Ottawa, and Mrs Landry, wife of Judge Landry of the Supreme Court of New Brunswick, arrived here on Saturday evening and left again on Monday morning. While here they were the guests of the Lieut. Governor and Mrs. Howlan, at Government House.

NEW STORE. NEW GOODS.

Having opened a Grocery and Provision Store on Queen Street, opposite A. McNeil's Auction Rooms, I am prepared to supply the trade with all kinds of Groceries. My stock is new and well selected, and will be sold as cheap as the cheapest.

JOHN McKENNA.

Try McKennas 22 Cent Tea, 5 Lbs For $1.

DIED.

At Argyle Shore, after a lingering illness, John Campbell, aged 31 years.

In this city, on Sunday, Sept. 30th, after a few hours illness, Katie McKenna, aged 20 years. May her soul rest in peace.

At her residence, Bonshaw, on the 10th Sept. inst., Isabella Mackenzie, beloved wife of John Macquarrie, in the 50th year of her age.

At Lowell, Mass., Sept. 22nd, after a short illness, Charles M. McEachern, aged 27 years and 6 months, youngest son of Dougald and Catherine McEachern, formerly of P. E. Island.

At Halifax, on Friday morning, the 21st inst., Mary, beloved wife of Thomas E. Cass, in her 62nd year, leaving a husband and nine children to mourn the loss of a kind and affectionate wife and mother.

At Green Marsh, Murray Harbor Road, at the advanced age of 90 years, Christy Mackinnon, the beloved wife of Alexander Macpherson, leaving an aged husband, two daughters, grand children, and great-grand children.

At Hay River Lot 44, on Sept 18th, Annie C. Gillis, daughter of Allen and Mary Gillis, aged 5 years and 6 months. "Suffer little children to come to me and forbid them not; for of such is the Kingdom of Heaven."

The Micmacs of Lennox Island have to mourn the loss of one of the most promising young men among them, Matthew Mitchell, eldest son of Peter Mitchell and Mary Frances, who died on Monday, the 24th ult., of consumption, at the early age of 24 years. He was an exemplary young man, a kind and dutiful son, and loved by all who knew him. He was very industrious and a consistent member of the League of the Cross. He died in the prime of life regretted by all who knew him. He had a very good education which he received at Lennox Island and Port Hill. At the latter place, in 1890 a prize was awarded him by Hon John Yeo for reading. He taught the Catechism in Lennox Island Church until a few weeks ago, and was also assistant in the choir. His funeral was one of the largest at Lennox Island. Requiem High Mass was celebrated by Rev. L. J. Macdonald, of Grand River. R. I. P.

Good Coffee.

It is asserted by men of high professional standing that when the system needs a stimulant, nothing equals a cup of good coffee. It is also affirmed by eminent physicians that Ayers Sarsaparilla braces up the system quickens flagging energies, increases the appetite, promotes digestion, and for all the purposes of a blood purifier is the most reliable, the most powerful as well as the cheapest medicine ever devised.

A fire at Portland, Oregon, on Saturday last destroyed property worth a million and a half of dollars.

A cow on the track created a tremendous smashup on the Canadian Pacific Railway at Britannia Bay, six miles west of Ottawa on Monday. A special stock train was derailed, and seventeen animals were killed, and four had to be slaughtered.

Mr. David M. Jordan
of Edmeston, N. Y.

Colorless, Emaciated, Helpless

A Complete Cure by HOOD'S SARSAPARILLA.

This is from Mr. D M. Jordan, a retired farmer, and one of the most respected citizens of Otsego Co., N. Y.

"Fourteen years ago I had an attack of the gravel, and have since been troubled with my

Liver and Kidneys

gradually growing worse. Three years ago I got down so low that I could scarcely walk. I looked more like a corpse than a living being. I had no appetite and for five weeks I ate nothing but gruel. I was badly emaciated and had no more color than a marble statue. Hood's Sarsaparilla was recommended and I thought I would try it. Before I had finished the first bottle I noticed that I felt better, suffered less, the inflammation of the bladder had subsided, the color began to return to my face, and I began to feel hungry. After I had taken three bottles I could eat anything without hurting me. Why, I got so hungry that I had to eat 5 times a day. I have now fully recovered, thanks to

Hood's Sarsaparilla

I feel well and can work well. All who know me marvel to see me so well." D. M. JORDAN.

HOOD'S PILLS are the best after-dinner Pills, assist digestion, cure headache and biliousness.

DR FOWLER'S EXT OF WILD STRAWBERRY
CURES
COLIC
CHOLERA
CHOLERA-MORBUS
DIARRHOEA
DYSENTERY
AND ALL
SUMMER COMPLAINTS
OF
CHILDREN OR ADULTS
PRICE 35 CTS
BEWARE OF IMITATIONS

Boots and Shoes

REMEMBER THE

OLD RELIABLE SHOE STORE

when you want a pair of Shoes.

Our Prices are the lowest in town.

A. E. McEACHEN,
THE SHOE MAN,
Queen Street.

CH'TOWN PRICES, SEPT. 25.

Beef (quarter) per lb	$0.05 to $0.6½
Beef (small) per lb	0.05 to 0.10
Butter, (fresh)	0.20 to 0.22
Butter (tub)	0.17 to 0.20
Celery, per bunch	0.06 to 0.17
Chickens	0.35 to 0.00
Cabbage, per head	0.02 to 0.05
Carrots	0.25 to 0.30
Calf skins (trimmed)	0.06 to 0.00
Ducks, per pair	0.50 to 0.60
Eggs, per doz	0.10 to 0.12
Flour, per cwt	1.90 to 0.00
Fowls, per pair	0.50 to 0.55
Ham, per lb	0.15 to 0.16
Hay, per 100 lbs	0.25 to 0.30
Hides	0.1½ to 0.02
Lard	0.14 to 0.16
Lamb skins	0.20 to 0.25
Mutton, per lb	0.06 to 0.08
Mutton, carcass	0.05 to 0.06
Mangles	0 16 to 0.18
Oatmeal (black oats) per cwt	2.40 to 2.50
Oatmeal (white oats) per cwt	3.00 to 0.00
Oats	0.30 to 0.32
Pork, carcass	0.5½ to 0.5½
Potatoes	0.20 to 0.22
Sheep pelts	0.35 to 0.40
Straw (per load)	1.50 to 2.00
Turnips	0.20 to 0.25

y using Hall's Hair Renewer, Gray, faded or discolored hair assumes the natural color of youth, and grows luxuriant and strong pleasing everybody

Don't physic and physic to cure indigestion K D C is not physic It cleanses and strengthens the stomach without weakening the tissues Try K D C

OPEN AS DAY.

It is given to every physician, the formula of Scott's Emulsion being no s cret; but no successful imitation has ever been offered to the public. Only years of experience and study can produce the best.

WHAT DO YOU TAKE MEDICINE FOR?

Because you are sick, and want to get well, of course. Then remember, that Hood's Sarsaparilla Cures. All we ask is, that in taking Hood's Sarsaparilla you will do so with perseverence equalling or approaching the tenacity with which your complaint has clung to you. It takes time and care to eradicate old and deep-seated maladies, particularly when they have been so long hidden in the system that they have become chronic. Remember, that all permanent and positive cures are brought about with reasonable moderation. Hood's Sarsaparilla attacks disease vigorously and never leaves the field until it has conquered.

Dyspepsia rises from wrong action of the stomach, liver and bowels Burdock Blood Bitters cures Dyspepsia and all diseases arising from it 99 times in 100

Some people laugh to shew their pretty teeth The use of Ivory White Tooth Powder makes people laugh more than ever It's so nice Price 25c Sold by all druggists

A GREAT GOOD FORTUNE.

Mr. C. Leonard, South Boston, Mass., writes: "I have suffered a great deal from dyspepsia this last five years; have tried about everything but with little benefit. Having the good fortune to hear of K. D. C. I thought I would try it; it worked wonders in my case, and I am now as well as ever. I earnestly recommend it to al those suffering from Dyspepsia or indigestion. Try it and you will be convinced.

Hood's Pills are purely vegetable, qerfectly harmless, always reliable and deneficial.

A GRAND FEATURE.

Of Hood's Sarsaparilla is that while it purifies the blood and sends it coursing through the veins full of richness and health, it also imparts new life and vigor to every function of the body. Hence the expression so often heard: "Hood's Sarsaparilla made a new person of me." It overcomes that tired feeling so common now.

Don't physic and physic to cure indigestion. K. D. C. is not a physic. It cleanses and strengthens the stomach without weakening and destroying the tissues. Try K. D. C.

Buy your family Boots for fall at Goff Bros.—4i

Cheap Boots at Goff Bros.—4i

TIRED, WEAK, NERVOUS,

Means impure blood, and overwork or too much strain on brain and body. The only way to cure is to feed the nerves on pure blood Thousands of people certify that the best blood purifier, the best nerve tonic and strength builder is Hood's Sarsaparilla What it has done for others it will also do or you—Hood's Cures

Charlottetown, Sept 19, 1894

I certify that Mr. Donald A. McDonald Postmaster, Johnstons River, Lot 35, did not receive Seventy-five dollars not even one cent for compensation on the New Road at Johnstons River during the year of 1893, or up to the present date

JNO. WM. MORRISON,
S. P. Works.

Mr W C Desbrisay of Ottawa, formerly of this city, is at present visiting friends here.

Rev. F. J. McDonald, retired Rector of St. George's Church, Grand River East, visited the city during last week. His many friends were glad to see the venerable priest hale and hearty.

VISITORS to the Exhibition would do well to examine D. A. Bruce's goods and prices.

Never have the people of this Province had such a chance of buying Mantles, Overcoats, Reefers, & Suits as now Prowse Bros. seem to be determined to do the business even if they don't make a cent out of you.

GET THE BEST.

The public are too intelligent to purchase a worthless article a second time, on the contrary they want the best! Physicians are virtually unanimous in saying Scott's Emulsion is the best form of Cod Liver Oil.

Scrofula humors and all diseases caused of promoted by impure blood or low state or the system, are cured by Hood's Sarsaparilla.

Headache is the cry of nature for relief. Relief is quickly obtained when C. D. C. taken. Try it and you will sound its raise. K. D. C. Company, Ltd., New Glasgow, N. S., Canada, or 127 State St Boston Mass.

Nine-tenths of the cases of headache are caused by a disorded stomach. K. D. C. relieves headache instantly, and cures indigestion.

Dyspepsia causes Dizziness, Headache, Constipation, Variable Appetite, Rising and Souring of Food, Palpitation of the Heart, Distress after Eating, Burdock Blood Bitters is guaranteed to cure Dyspepsia if faithfully used according to directions.

What do you take medicine for? Because you are sick and want to get well, of course. Then remember, Hood's Sarsaparilla.

MAIL CONTRACT.

TENDERS addressed to the Postmaster General will be received at Ottawa until noon on Friday, the 2nd November next, for the conveyance of Her Majesty's Mails on proposed contracts for four years, from the 1st January next, over each of the following routes, viz:—

Forest Hill and Head of St. Peter's Bay semi-weekly.

Skinner's Pond and Tignish, semi-weekly.

Printed notices containing full information as to conditions of proposed contracts may be seen, and blank forms of tender may be obtained at the Post Office at which the services commence and terminate, or at the office of the subscriber.

F. DE ST. C. BRECKEN,
Asst P. O. Inspector.

Post Office Inspector's Office,
Charlottetown, P. E. Island,
19th September 1894—3i.

HEART FAILURE, FAINTNESS, ACUTE DYSPEPSIA,

with

Complete Nervous Prostration,

Cured by Using

HAWKER'S NERVE & STOMACH TONIC.

A LADY'S EXPERIENCE.

Mr. Wm. Thompson of Musquash, N. B., says: "For 2 years past my wife has suffered with *Acute Dyspepsia* accompanied with complete *nervous prostration* and a *smothering sensation about the heart* which frequently produced an attack of faintness. She became weak and nervous, lost all energy, and had a constant *feeling of dread.* She suffered with *intense pain in the stomach* after eating, which was usually followed by the smothering sensation about the heart and *fainting spells.* She tried a great many remedies and was treated by the doctors for some time, but obtained no relief. She became so *discouraged* that she gave up all hope of ever getting better, when *our pastor suggested* that she try HAWKER'S NERVE AND STOMACH TONIC and LIVER PILLS, *which had produced remarkable cures in several cases he knew of.* We did so and she obtained immediate relief from the distress after taking the second dose, and has continued to improve ever since until today she is as well as ever, and can enjoy her food without fear of suffering. I cannot speak too highly of these valuable medicines which have restored my wife to health and strength and saved much suffering and expense."

Rev. Henry M. Spike, Rector of Musquash, N. B., says: "I am personally acquainted with Mrs. Tompson's case, and am greatly [illegible] that the medicine which I recommended pleased and produced such remarkable results added to her [illegible]."

Sold by all druggists and general dealers.

TONIC 50 cts., PILLS 25 cts.

Manufactured by the
HAWKER MEDICINE CO., Ltd.
St. John, N. B.

MISS FLORA MCDONALD.

AN ACHING HEAD.

DEAR SIRS,—I had severe headache for the past three years, and was not free from it a single day. I used doctors' medicines and all others I could think of, but it did me no good. My cousin said I must

TRY B.B.B.

because it is the best medicine ever made, and I took three bottles of it, with the result that it has completely cured me. I think Burdock Blood Bitters, both for headaches and as a blood purifier, is the

BEST IN THE WORLD,

and am glad to recommend it to all my friends. MISS FLORA MCDONALD,
Glen Norman, Ont.

Revision of Voters' Lists for the Electoral District of King's.

The undersigned hereby gives notice that he has commenced the revision of the Voters' lists for the said Electoral District, and that he will receive, at his office in Charlottetown, or at the office of the Clerk of the County Court, at Souris, up to the 15th day of October next, the applications of all persons claiming the right (for themselves or for others) to be registered as voters in the said Electoral District, and also applications to have names removed from the said Lists.

Dated 1st August, 1894.

JOHN S. MACDONALD,
Revising offier for the
Electoral District of King's

aug22—6i

"JACK FROST"

Never troubles people who have one of our Stoves in the house, because his Icy Majesty learned long ago that they were fatal to his existence.

He will soon be here in fact his coming presence is already perceptible.

Are you prepared? If so, well. If not, take heed. Our stock is complete. Our prices defy competition.

DODD & ROGERS.

WRITING ON THE WALL

We claim and hope to command the attention of the public of P. E. Island to our announcement of Fall Clothing. A change of season is something that cannot be ignored, as style follows the season as closely as the cart follows the horse. It's enough to give one a chill to wear a summer outfit in autumn and to meet Jack Frost with a duster. The moment our fall stock arrives, it's time to arrive at the conclusion to look fallish in something new from our unequalled clothing array. Come now, buy suits that are the reflection of Fashion, at prices low as they fairly can be sold. Our stock of Fall and Winter Ulsters and Overcoats are the best value we have ever offered, Don't fail to try us when you want to buy.

J. B. Macdonald & Co.

Fire Insurance.

Your patronage of the following great Fire Companies is respectfully solicited.

The Royal Ins. Co. of Liverpool,
The London & Lancashire Ins. Co. of Liverpool.
The United Fire Ins. Co. of Manchester,
The Phenix Ins. Co. of Brooklyn.

These Companies command enormous monetary strength and are noted for their prompt and liberal settlement of losses.

JOHN MACEACHERN,
March 7, 1894—tf Agent for P. E. I

LONDON HOUSE

NEW FALL GOODS.

We are now showing a fine stock of Ladies Jackets, Fall Hats, Feathers, Trimmings, and have a first-class Milliner on the premises.

Piles of beautiful Dress Goods and Braid Trimmings.

Fur Capes, Jackets, Muffs, at prices lower than ever.

HARRIS & STEWART
LONDON HOUSE.

Not a Word of Complaint

Everybody is pleased with our New Fall Stock of Overcoats, Suits, Reefers, for Men and Boys, also Mantles and Sacques,

No matter how critical a Judge of Values you may be, no matter how intense your desire to buy Cheap, may be, our goods and prices will make you an advertising frtend of ours.

YOU CAN'T HELP IT.

Our Prices talk, and set our customers talking, also bring thi crowds. Never have we placed so large a Stock in our Store as this Fall, bound we are to be ever ready for our increasing trade. Times may be hard, but you will forget it, when you look on our prices, and compare the prices asked by our competitors with ours. Reefers, Mantles, Sacques, for the Ladies; Reefers, Overcoats and Suits, for the Gentlemen. Reefers, Overcoats and Suits for the Boys. Overcoats, Reefers, and Suits for the Children. Thousands of Hats and Caps for Boys and Gents.

PROWSE BROS

P. S.—Don't pass us if you want to save money.

Dominion Coal Company, Ltd.

The undersigned having been appointed sole selling Agents in the Province of Prince Edward Island for the above Company's mines in Cape Breton, are now prepared to issue orders for Round, Slack and Run of Mines, and will keep a stock of each kind of Coal on hand to supply customers at lowest prices.

PEAKE BROS. & CO.,
Selling Agents.

Ch'town, May30 | tf

Dr. Murray,

EXTRACTS TEETH FREE OF PAIN BY A

NEW METHOD.

No Extra Charge.

OFFICE—QUEEN STREET,
CHARLOTTETOWN.

August 1st, 1894—1yr

THE *MOST SUCCESSFUL REMEDY* FOR MAN OR BEAST.
Certain in its effects and never blisters.
Read proofs below:

KENDALL'S SPAVIN CURE.

Box 88, Carman, Henderson Co., Ill., Feb. 24, '94.
Dr. B. J. KENDALL CO.
Dear Sirs—Please send me one of your Horse Books and oblige. I have used a great deal of your Kendall's Spavin Cure with good success; it is a wonderful medicine. I once had a mare that had an Occult Spavin and five bottles cured her. I keep a bottle on hand all the time.
Yours truly, CHAS. POWELL.

KENDALL'S SPAVIN CURE.

CANTON, Mo., Apr. 3, '93.
Dr. B. J. KENDALL CO.
Dear Sirs—I have used several bottles of your "Kendall's Spavin Cure" with much success. I think it the best Liniment I ever used. *Have removed one Curb, one Blood Spavin and killed two Bone Spavins.* Have recommended it to several of my friends who are much pleased with and keep it. Respectfully,
S. K. HAY, P. O. Box 345.

For Sale by all Druggists, or address
Dr. B. J. KENDALL COMPANY,
ENOSBURGH FALLS, VT.

To Nursing Mothers!

A leading Ottawa Doctor writes:
"During Lactation, when the strength of the mother is deficient, or the secretion of milk scanty,

WYETH'S MALT EXTRACT

gives most gratifying results." It also improves the quality of the milk.

It is largely prescribed
To Assist Digestion,
To Improve the Appetite,
To Act as a Food for Consumptives,
In Nervous Exhaustion, and as a Valuable Tonic.

PRICE, 40 CENTS PER BOTTLE.

Provincial Exhibition.

PRIZE LIST.

LADIES FANCY WORK, EMBROIDERY ETC.

Arrasene Work—Second prize, Miss Bessie Burke, Ch'town. Cambric Embroidery—Second prize, Miss Edith Longworth, city. Kensington Embroidery—1, Mrs G W Hodgson, city; 2, Miss M J McDonald, Glenaladale. Embroidered Linen—1, Mrs Neil McLeod, city; 2, Mrs D O'M Reddin, city. Flannel Embroidery—Second prize, Miss T M *H* Ball, city. Outline Embroidery—1, Miss Jane Bovyer, Covehead; 2, Miss Lydia S Bovyer, Covehead. Short-and-long-stich Embroidery—1, Mrs Neil McLeod, city; 2, Miss T M H Ball, city. Art Fancy Work (not mentioned in list)—1, Miss T M H Ball, city; 2, *Mrs* Heard, city. Best collection of Dessert D'Oylies—1, Miss Mary Stewart, Strathgartney; 2, Miss G A Warburton, Southport.

KNITTING.

*K*nitting *W*ork. Socks or Hose—1, Mrs D Kennedy, city; 2, Margaret N J Rowe, do. Lace Specimen—1, Miss Adelaide Smart, Emyvale; 2, Mrs H D Johnson, city. Cotton Quilt—1, Miss Mary A Robertson, North River; 2, Miss Mary J Nicholson, Eldon.

CROCHET WORK.

Afghan—1, Miss Flora McLeod, Dunstaffnage; 2, Miss Gertrude Farquharson, city. Lace Specimen—1, Fannie Johnson, city; 2, Miss Nettie Robertson, do. Quilt—1, Miss Katie McDonald, Point Prim; 2, Mrs Margaret E Sterns, Morell.

MISCELLANEOUS.

Shawl, Knitted or Crochetted—1, Miss M Kennedy, city; Mrs *D* Kennedy, do. Honiton Lace Work (wool)—2, Miss Frances *M*cNutt, city. Darned Net—1, Mrs John H Norton, city; 2, Mrs M McMillan, Brackley Beach. Sofa Pillow (wool)—1, Mrs Jacob Judson, Alexandra; 2, *M*iss Helen Martin, Brackley Point Road. Sofa Pillow (other kind of work)—1, Mrs D McLauchlin, O'Leary; 2, Mrs S F Duchemin, city. Drawn *W*ork—1, Mrs G F Beer, city; 2, Miss T M H Ball, city. Patchwork Quilt (cotton) —1, Eugenie Benoit, city; 2, Euphemia McKenzie, North Wiltshire. Ladies' Bedroom Slippers—1, Miss Amy DesBrisay, city; 2, Miss Gates, city. Pillow Shams—1, Miss Bertha M Hyde, Cornwall; 2, Miss Jennie T Essory, Pownal.

WORK OF CHILDREN UNDER 13 YEARS.

Pillow cover—Miss *K*atie Byrne, city. Outline Work—1, Miss Marjory Stewart, Strathgartney; 2, Molly Warburton, Southport. Dressed Doll—1, *M*iss Nellie M *C*ameron, city. Recommended for prize a silk quilt—1, *M*iss *K*atie Martin, Belfast; 2, Mrs S B Enman, city.

WOOLEN AND COTTON GOODS (HANDMADE.)

7½ yards Black Cloth—1, George *D*uggan, DeSable; 2, Murdoch McLeod, Argyle Shore. 7½ yards grey *C*loth—1, Mrs Malcolm McCannell, Long Creek; 2, do, do. Ladies' Shawl—1, Miss Isabel Judson, Lot 49; 2, Miss Mary *W*eatherbie, Lot 49. Pair Horse Rugs—1, Mrs Jas McFarlane, Marshfield; 2, Mrs R Munn, do. 10 yards twilled Flannel—1, Mrs Alex Davy, Clyde River; 2, Miss S Morrison, Darnley. 10 yards plain Flannel—1, Mrs James Robertson, Cavendish; 2, Miss May McMillan, Vernon River Bridge. 10 yards fancy Drugget—1, Miss Maggie Matheson, *D*eSable; 2, Miss May McMillan, Vernon River Bridge. 1 pair Blankets (all-wool)—1, Mrs Malcolm McCannell, Long Creek; 2, Miss Mary S Morrison, Darnley. 20 yards Carpet—1, Miss Eva Reeves, Freetown; 2, Miss Celia McMillan, Brackley Beach. 2 pairs Men's Woolen Socks—1, Mrs Geo Douglas, Stanhope; 2, Miss Susan Marshall, Covehead. 2 pairs *W*omen's Stockings—1, Mrs *D K*ennedy, city; 2, Mrs James D Jordon, Lot 49. 2, pairs Men's Woolen Mits—1, Miss Hannah McGregor, Lot 48; 2, Mrs James Roper, Royalty. 1 pair Men's Woolen Overalls—1, Miss M Kennedy, city; 2, Mrs D *K*ennedy, do. Collection of *K*nit Work—1, Miss Adelaide Smart, Emyvale; 2, Miss Nellie Pickard, city. Hooked Mat, any material—1, Mrs Geo B McNutt, Darnley; 2, Miss Mabel Crewes, Kingston. Hooked Mat, all yarn—1, Miss Mary K Thompson, Darnley. Linen, home-made—1, Miss Margaret McDonald, Mill Cove; 2, Mrs Wm McPherson, Grandview.

FLOWERS—CUT BLOOMS.

Antirrhinum (Snapdragon) 3 cut blooms—1, Sophia Essory, Royalty; 2, M D Bayfield, city. Asters, best collection, not less than 4 colors or varieties—1, Fanny H Longworth, city; 2, Mrs John T Ferguson, Marshfield. Balsams, best collection, not less than 6 colors or varieties—1, Mrs John Burnett, Marshfield. Carnations, 3 or more cut blooms—1, Mrs John T Ferguson, Marsefield; 2, G H Haszard, city. Candytuft, 6 or more cut blooms—1, Sophia Essory, *R*oyalty; 2, Ada J Judson, Lot 49. Calliopsis, 6 or more cut blooms—1, A M Dogherty, city; 2, Ada J Judson, Lot 49. Chrysanthemums, 3 or more cut blooms—1, Sophia Essory, Royalty. Dahlias, double collection, not less than 3—1, Miss M D Bayfield, city; 2, Mrs John T Ferguson. Marshfield. Dahlias, single collection, not less than 3—1, Miss M D Bayfield, city; 2, Miss Fanny *H* Longworth, do. Dahlias, fancy collection, not less than 3—1, *M*rs John T Ferguson, Marshfield; 2, Sophia E Essory, Royalty. Dahlias, Pompon's Double, not less than 3—1, Miss M D Bayfield, city; 2, Mrs John T Ferguson, Marshfield. *D*ahlias. Cactus, not less than 3—1, Mrs John T Ferguson, Marshfield; 2, Miss M D Bayfield, city. Dianthus, double, not less than 3—1, Miss M D Bayfield, city; 2, Annie E Burke, Southport. Dianthus, single, not less than 3—1, Miss M D Bayfield, city; 2, G H Haszard, city. Everlastings, best collection—1, Sophia Essory, Royalty; 2, Annie E Bourke, Southport. Everlastings, best bouquet with ornamental grasses—1, Sophia Essory, Royalty; 2, Annie Bourke, Scuthport. Gaillardia, 6 or more blooms—1, Fanny H Longworth, city; 2, Miss A M Dogherty, city. Gladiolus, 3 or more spikes of bloom—1, Mrs John T Ferguson, Marshfield; 2, Miss Carrie Easton, Royalty. Golden Rod (native) best collection—1, Sophia Essory, Royalty; 2, *L*innie Munn, Marshfield. Helianthus (Sunflower) 3 cut blooms—1 A A Blanchard, city; 2 Linnie Munn, Marshfield. Heliotropes, 3 or more cut blooms—1 G H Haszard, city; 2, Fanny Longworth, city. Hollyhocks, double, 3 or more cut blooms—1 Miss M D Bayfield, city; 2 Mrs John T Ferguson, *M*arshfield. Hydragea Paniculata Grandiflora, 3 blooms—1 Mrs F P Norton, Cardigan Bridge; 2 Mrs Frank Andrew, New Glasgow. Lilies, 2 cut spikes of bloom—1 G H Haszard, city; 2 Tillie Brown, do Mignonette, bunch of 12 spikes—1 G H *H*aszard, city; 2 Fanny H Longworth, do. Masturtiums, bunch of 12 blooms—1 Amy DesBrisay, city; 2 Fanny H Longworth, do. Pansies, dish of blooms, not less than six varieties—1 *M*iss M D Bayfield, city; 2 Miss Sophia Essory, Royalty. Petunia, double, 3 cut blooms—1 Fanny H Longworth, city; 2 Miss M D Bayfield, do Petunia, single, 3 cut blooms—1 Fanny H Longworth, city; 2 Miss M D Bayfield, do. Phlox *D*rummondi, collection cut blooms—1 Annie E Bourke, Southport; 2 Sophia Essory, Royalty. Roses, 3 cut blooms—1 G H Haszard, city. Salpiglosis, 12 blooms, not less than 3 varieties—1 Fanny H Longworth, city; 2 Miss M D Bayfield, do. Scabiosa, 6 cut blooms—1 Miss M D Bayfield, city; 2 Fanny H Longworth, do. Stocks, double, 6 cut blooms, not less than 3 colors—1 Sophia Essory, Royalty; 2 Fanny H Longworth city. Sweet Peas, best bouquet—1 Annie E Bourke, Southport; 2 Amy DesBrisay, city. Verbenas, 6 cut blooms, 3 varieties—1 G H Haszard, city; 2 Sophia Essory, Royalty. Zinnias, 6 cut blooms, 2 colors—1 Mrs John T Ferguson, Marshfield; 2 Mrs F P Norton, Cardigan Bridge. Bouquet, hand—1 Fanny H Longworth, city; 2 Ada J Judson, Lot 49. Best floral design for table, tall—1 G H Haszard, city; 2 Fanny H Longworth, do. Floral design for table, low—1 Miss M D Bayfield, city; 2 Fanny H *L*ongworth, do.

Judge—James Tait.

VEGETABLES.

1 doz carrots, any kind—1 Geo H *K*ing, Royalty; 2 N A McKinnon, do. 1 doz table variety—1 Geo H *K*ing, Royalty; 2 N A Mc*K*innon, do. Cucumbers—1 Ambrose *C*urley, Royalty; 2 Richard Burke, do. 1 doz long beets—1 L Wright, city; 2 N A *M*cKinnon, Royalty. 1 doz turnip beets—1 J H Judson, Alexandria; 2 Edwin Jones, Pownal. 1 doz table parsnips—1 Geo H King, Royalty; 2 Edward Bayfield, city. ½ bush carrots—1 John Curley, *R*oyalty; 2 John Robertson, New Perth. ½ bush red carrots—1 Geo H King, Royalty; 2 R B McKinlay, North River. Half bush stock parsnips—1 Geo H *K*ing, Royalty; 2 John Robertson, Inkerman. Pumpkins—1 Geo Jones, Pownal; 2 Edwin Jones, do. Squash, Boston marrow—1 Edward Bayfield, city; 2 John Robertson, Inkerman. Squash, hubbard—1 Richard Burke, Royalty; 2 James Houston, city. Best collection of field roots (5)—1 Edward Bayfield, city; 2 Richard Burke, Royalty. Mammoth squash—1 *R*ichard Burke, Royalty; 2 John Robertson, Inkerman. *B*est collection of table squash (4 varieties)—1 James *H*oustin, city; 2 Richard Burke, Royalty. Vegetable marrow—1 *H*enry *H*oll, city; 2 Richard Burke, Boyalty. 3 heads cauliflower—1 A M Burke, Southport; 2 Richard Burke, Royalty. 1 doz red onions—1 James Copp, Milton; 2 Edwavd *B*ayfieln, city. 1 doz yellow—1 Edward Bayfield, city; 2 James Copp, Milton. 1 doz white—1 Edward Bayfield, city; 2 James *H*ouston, do. 1 doz eschallots—1 *H*ector Darrach, Marshfield; 2 N A McKinnon, Royalty. 6 ears table corn—1 James Burke, Royalty; 2 Arthur Burke, Southport. 6 ears yellow corn—1 Geo N King, Royalty; 2 Iames Jones, Pownal. 1 doz yellow tomatoes—Edward Bayfield, city. 1 doz tomatoes, any kind—1 Edward Bayfield, city; 2 N A McKinnon, Royalty.

FLOWERS IN POTS.

Abutilon, 1 or more—1 G *H* *H*aszard, city. Amaryllis, 1 or more—Fanny *H* Longworth, city. Acacia, 1 pot—G *H* *H*aszard, city. Begonias, flowering 1 or more—Mrs G *H* Scott, Cornwall; 2 Amy DesBrisay. Begonias (Tuberous)—single, 3 or more—1 Miss *H*elen M *H*aszard, city. Begonias (Tuberous)—single, 3 or more—1 G *H* *H*aszard city. Begonias, Metallica variety—1 G *H* *H*aszard, city. Begonias, Rex variety—1 G *H* Haszard, city. Castor Oil plant, in large pot or tub—1 Mrs John T Ferguson, Marshfield; 2 Helen Blanchard, city. Calla Lilly; 1 pot—1 Mrs Geo L Scott, Cornwall; 2 Eva Drake, do. Celosa (Coxcombs 3 pots—1 F P Norton, Cardigan Bridge. Coleus, 3 pots—1 G H *H*aszard, city. Dracaena, 1 pot—1 G *H* Haszard, city. Ferns, foreign varieties, 2 or more in pots—1 Helen M Haszard, city. Ferns, native varieties, not less that 6 in pots—1 G H Haszard, city; 2 Fanny H Longworth city. Fuchias double, 2 pots in flower—1 Fanny H Longworth, city; 2 G H *H*aszard, do Fuchias single, 2 pots in flower—1 G H Haszard, city. Geraniums—1 G H Haszard, city; Fanny H Longworth, do. Geraniums single, 3 pots in flower—1 G H Haszard, city; 2 A S Longworth, do. Generaniums silver leaved and variegated, 6 pots—1 G H Haszard, city. Generaniums scented leaved and variegated, 3 pots—1 G H Haszard, city; 2 Fanny H Longworth, do. Gloxinias, 2 or more pots—1 G H Haszard, city. Hydrangea, pot plants 1 plant in bloom—1 Mrs Roome, city; 2 Chas B Perkins, do. Ivy English 1 pot—1 Fanny H Longworth, city; 2 Mrs W D McKay do. Oleander 1 plant in pot or tub—1 *A* A Blanchard, city; 2 E S Blanchard, do. Palm 1 plant in pot or tub—1 Fanny B Wright, city; 2 G H Haszard, do. Best collection ornamental Foliage plants—1 G H Haszard, city. Best collection Native plants and flowers—1 Sophia Essory, Royalty; 2 Eva Drake, Cornwall. Best hanging pot or basket—1 Sophia Essory, Royalty; 2 Fanny H Longworth, city.

FRUIT.

Summer Apples.

Astrachan: 1 John H Gill, Little York; 2 R E Bagnall, New Glasgow. 5 Yellow Transparent—1 E Bayfield, Royalty; Wm Jones, do. 5 Sops of *W*ine—1 Mrs A Henderson, Clyde River; 2 Mrs Thos Godfrey, North Wiltshire. 5 William's Favorite—1 Fred White; North River; 2 John Robertson do.

Autumn Apples.

5 Gravensteins: 1 W J Simpson, Cavendish; 2 Malcolm *M*urchison, North River. Chenango Strawberry: 1 Fred White, Royalty; 2 P McN Robertson, Marshfield. 5 Autumn Strawberry: 1 B E Wright, city; 2 *H*arold Dockendorff, North River. 5 Duchess of Oldenburgh: 1 John Robertson, Inkerman; 2 Jas Arthur North Rustico. 5 Haas (Fall Queen): 1 E Bayfield, Royalty; 2 Wm D Coffin do. 5 Alexander (Emperor): 1 E Bayfield, Royalty; 2 Mrs W H Rodd, North Wiltshire. 5 St Lawrence: 1 Wm Howard, South Wiltshire Road; 2 A McDonald, Cornwall. 5 Fall Jenneting: 1 John Robertson, Inkerman; 2 P Robertson do. 5 Hawthornden: 1 H E McLeod Dunstaffnage; 2 Flora McLeod do. 5 Peach: 1 Malcolm Murchison North River; 2 John H Gill Little York. 5 Red Quarrenden: 1 B E Wright city; 2 Mrs John Drake Brookfield.

Early and Late Winter.

5 Ribston Pippins: 1 W D Irving Vernon River Bridge; 2 *W* D Coffin Royalty. 5 Northern Spy: 1 John Robertson Inkerman; 2 R B McKinley North River. 5 *K*ing of Tompkins Co: 1 J G McCallum Brackley Point; 2 John Robertson Inkerman. 5 Baldwin: 1 J G McCallum Brackley Point; 2 R E Bagnall New Glasgow. 5 Scott's Winter: P A Robertson, Marshfield. 5 *W*albridge: 1 John Robertson, Inkerman. 5 Gideon: 1 W J Simpson Cavendish; 2 J K Bearsto Covehead. 5 Golden Russett: 1 Mrs Geo Seller Winsloe Station; 2 Jas Farquharson Mermaid 5 English Golden Russett: 1 J M Jones Pownal; 2 J A Moore do. 5 R. Isld Greening: 1 M Murchison North River. 5 Wealthy: 1 John Robertson Inkerman; 2 Hector McLeod Royalty. 5 Belle Fleur [Bishop Pippins): 1 Geo Auld Covehead *W*eat; 2 R E Bagnall New Glasgow. 5 Peewaukee: 1 John H Gill Little York; 2 W D Coffin Royalty. 5 Fameuse: 1 Leslie Shaw Brackley Point; 2 John Robertson Inkerman. 5 Dutch Codling or Catshead: 1 Wm Cairns Dunstaffnage. 5 *M*onk's Codling: 1 Wm Cairns Dunstaffnage; 2 S F Drake Pownal. 5 Swaar: 1 Percy Robertson, Inkerman; 2 John Robertson do. 5 Talman's Sweet: 1 P McN Robertson Marshfield; 2 E Bayfield Royalty. 5 Hoary Morning: 1 Mrs H Balderson, North Wiltshire; 2 John Robertson North River. 5 Winter Rough: 1 W J Simpson Cavendish; 2 R E Bagnall New Glasgow. 5 Scotch Red Winter Streak (called Cairns for name): 1 Mal Murchison North River; 2 John Robertson do. 5 English Red Streak: 1 Mrs J *D*rake Brookfield. 5 any other variety: 1 Geo Auld Covehead West; 2 J A Moore Pownal. 5 any new Seedling accompanied by description stating grower, origin, when first grown season of ripening; and any facts proving it to be a valuable Island specimen: 1 J H Gill Little York; 2 W Simpson Bay *V*iew. Barrel Apples, including quality of fruit and method of packing: 1 John Robertson Inkerman; 2 Alex Ferson, St Peters Road. Collection of Early and Late Winter, not less than 10 sorts, and not more than 5 of each sort—1 B E Wright, city; 2 John Robertson, Inkerman.

Crab Apples.

20 Transcendant—1 J H Gill, Little York, 2 Wm Howard, South Wiltshire Road. 20 Golden—1 A Kennedy, Southport; 2 Ralph C Brodie, Stanhope. 20 Hyslop—1 John Robertson, Inkerman, 2 C A Robertson, Marshfield. 20 Queen's Choice—1 E Fraser, Vernon River Bridge. 20 Montreal Beauty—1 Dr Brown, city; 2 Mrs Wm McGrath, Mill Cove. 20 large red Siberian—1 G H Gates, city; 2 M McLeod, Cornwall. 20 small red Siberian—1 Geo Newson, city; 2 Mrs H McLeod, Danstaffnage. 20 Clarke's Beauty—1 Mal Murchison, North River; 2 John Robertson do. Collection of not less than 5 sorts of not more than 20 in each sort—1 *H* Gill, Little York, 2 John Smith, Pownal.

Pears.

5 Bartlett—1 Percy McLean, city; 2 Marion McLean, do. 5 Belle Lucrative: 1 John Robertson, Inkerman, 2 Wm Heard, city. 5 Buerre d' Anjou: 1 John Robertson, Inkerman, 2 *W*m Heard, city. 5 Duchess d' Angouleme—1 Wm Cairns, St Peters Road. 5 Flemish Beauty: 1 Samuel Beck, Murray Harbor South; 2 C H Beer, city. 5 Howell—1 Wm Heard, city. 2 Louise Bonne de Jersey: 1 B E Wright, city; 2 Wm Cairns, Dunstaffnage. 5 Clap's Favorite: 1 Wm Heard, city.

Plums.

20 Magnum Bonum, yellow or red: 1 Francis Dogberty, Royalty; 2 W D Coffin, Royalty. 20 Sharps Emperor or Victoria: 1 E Bayfield city; 2 George Tweedy, city. 5 any other variety: 1 John Robertson, Inkerman; 2 J D Moore, city. Collection of not less than 4 sorts, 5 each, 1 John Robertson, Inkerman; 2 Wm Heard, city. 20 Mitchelsons, 1 Chas Earle, city; 2 Dr Brown: city. 20 Bradshaw: 1 Thomas Morris, Royalty; 2 Geo Auld, Covehead West; 20 Lombard: 1 Dr. Brown, city; 2 M McLeod, Cornwall, 20 Moores Arctic; 1 Aubrey LePage, city; 2 Dr Brown, city. 20 Jefferson; Dr Brown, city. 20 Prince Engiebert: 1 A LePage, city; 3 Dr Brown, do. 20 Native Seedling: 1 E Bayfield, Royalty; 2 Jos Farquharson, Mermaid Farm. 20 Green Gage—1 E Bayfield, Royalty; 2 W Cairns, Dunstaffnage. 20 Golden Prolific: 1 Mrs W Mallet, Union Road; 2 E Bayfield, Royalty. 20 Quackenboss, 1 D McEachern, Mermaid. 20 Blue Damson: Mrs C Matheson, city; 2 J D Mason, do. 20 Sweet Water Plum: Marjorie McCinnon, Rocky Point; 2 F Pickard, Royalty. Any new variety of merit from seed accompanied by description, similar to apples in this class, 1 Dr Brown, City. Collection of Plums; not less than 4 sorts of 10 each: 1 Dr Brown, city; 2 J H Gill, Little York.

Grapes. (should be ripe.)

2 bunches Green (out doors): 1 Mrs Ellen McRae, Pownal. 2 bunches Black (out doors): 1 Mrs Ellen McRae. Pownal, 2 John Fletcher, Pownal. 2 bunches Red (out doors); 1 Mrs E McRae, Pownal. 2 bunches Green (grown under glass) 1 Lamuel Cobb, city; 2 Wm Heard, do. 2 bunches Black (grown under glass) 1 Dr Brown, city; 2 S Cobb, do. Collection, one bunch each, 4 sorts, (grown under glass) 1 *D*r Brown, city. Collection, 1 bunch each, 4 sorts (out doors)—Mrs E McRae, Pownal. Best peck of Cranberriesi: 1 John Mcmillan, Brackley Point Road; 2 J K Bearisto, Covehead.

Small fruits—in alchohol or other preserving fluids.

½2 glass jars Strawberries: 1 John Robertson, New Perth; 2 J H Gill, Little York. 2 glass jars Red Strawberries: 1 Harry Lowe, city; 2 G H King, Royalty East. 2 glass jars *B*lackberries; 1 D J Stewart, Lower Montague, 2 Mrs H McLeod, Dunstaffnage. 2 glass jars Red or White Currants: 1 ; 2 *H*arry Lowe, city. 2 glass jars *B*lack Currants: 1 Dr Brown, city; 2 Geo Kane, Royalty East. 2 glass jars Gooseberries: 1 Dr Brown, city; 2 John Robertson, New Perth.. 2 glass jars Cherries: 1 John Robertson, New Perth.

Judge—A H Johnson, *W*olfville, N S.

AGRICULTURAL PRODUCTS.

Grain and Seeds.

2 bush Wheat, White Fife—1 Edward Woolner, North Badeque; 2 Montague Gardiner, Lot 16; 3 Miller Matheson, city. 2 bush Wheat, Red Fyfe; 1 Edward Wood, Pownal, 2 Clifford Scott, North River, 3 S F Drake, Pownal. 2 bush Wheat, Campbell's White Chaff: 1 Duncan Stewart, Southport; 2 Maxwell Henry, do. 2 bush wheat, White Russian—1 Montague Gardner, Lot 16; 2 Edward Wood, Cornwall; 3 Robert Drake, Pownal. 2 bush Wheat, any other variety: 1 Archd McNeill, Nine Mile Creek; 2 Wm Robertson, Melrose, East River; 3 Stephen Haslam, Springfield, Lot 67; 2 bush Barley, two-rowed; 1 Thomas Bullman, South Rustico; 2 Dominique Pineau, Rusticoville; 3 S F Drake, Pownal. 2 bush barley, four-rowed: 1 Robert Woolner, Cavendish; 2 *W*m H Rodd, North Wiltshire; 3 Albert Craswell, South Rustico, 2 bush Barley' six-rowed: 1 Montague Gardnor, Lot 16; 2 W H Rodd, North Wilt hire. 2 bush Black Oats: 1 Charles Craswell, St Eleanors; 2 Thomas Bullman, South Rustico; 3 Theo Wood, Village Green, Lot 49. 2 bush White oats: 1 Wm Clarke, North Wiltshire; 2 John Robertson, New Perth; 3 C G Mellet, Union Road. 2 bush Buckwheat: 1 Geo Crockett, Little York 2 G G Mellet, Union Road; 3 Geo Howard, Winsloe Station. 2 bush Field Peas: 1 D Murchison, New Perth; 2 George Jones, Pownal; 3 James Jones, Pownal. 2 bushel Beans, white: 1 John Robertson, New Perth; 2 Wm Mellet Union Road. 2 bush Beans, colored: 1 John Newson, city; 2 John F Mellet, Brackley Point Road; 3 Wm Mellet Union Road.

Grain in Sheaf.

One Sheaf Red wheat—1 Geo Jones, Pownal; 2 B S McKinley, North River. One Sheaf White Wheat: 1 Wm Jewell, Hunter River; 2 Wm Clarke, North Wiltshire, 3 Wm H Rodd, do. One Sheaf two-rowed Barley: 1 Wm Clarke North Wiltshire; 2 William Noy, do; 3 Neil A McKinnon, do. One Sheaf six-rowed Barley—1 Wm H Rodd, North River; 2 Edgar N Brown, New Glasgow, One sheaf Black Oats—1 Wm Crew, Hunter River; 2 Edward F Crew, Hunter River; 3 W H Rodd, North Wiltshire One shea. White Oats: 1 Wm H Rodd, North Wiltshire; 2 Wm Crew, Hunter Rfver; 3 Edward J Crew, do. Best Collection of Grain in Sheaf, including all varities of cereals, one sheaf of each: 1 Wm Clarke, N Wiltshire; 2 Wm H Rodd, do, 3 G G Mellet, Union Road.

SEEDS.

Bushel Timothy Seed: 1 Wm H Rodd, N Wiltshire; 2 Wm Noy, do, 3 Miller Matheson, city. Half bush Flax Seed: 1 J R Munn, Marshfield; 2 Robt Edwards, N Wiltshire; 3 Wm Mellet, Union Road.

HORSES.

Standard-bred Horses.

Stallion, 4 years old and upwards: 1 W A Brennan, S'side, Parkside, 2.22¾; 2 A N Large, Ch'town, Golden, 2.29¼; 3 none awarded. Stallion, three years old: 1 Alder Black, Searltown; Provider 2 Benjamin Heartz, Ch'town, no name; 3. none awarded. Stallion, two years old—1 W A Brennan, S'side, Parlo, by Parkside; 2 G N Dawson, North Tryon, no name, 3 Alder Black, Searltown, Kickapoo. Colt, one year old—W A Brennan, S'side, Parkside, Jr; 2 Ben. Heartz, Ch'town, no name; 3 none warded. Filly, three years old—1 W C Rattray, Brackley Point Road, Clendie, Preceptor-Hernando; 2 Wm McGrath, Mill Cove, Ishtan; Hernando Dean, 3 Milford Farm, Hatasu. Filly, two years old—1 Milford Farm, Onca, Hernando-Dean; 2 Benj. Heartz, Dottie H; 3 do, do, Beauty H. Filly, one year old—G H G Murphy, city, Elmo-Beacon; 2 Milford Farm, Gudrun, Brazilian-Physician; 3 John McPhee, Lower Freetown, Lady Moselle, Bronze Chief-All Right. Foal of 1894: B Heartz, city; 2 John McPhee, Lower Freetown; 3 W A Weeks, Peck-ha-ha Elmo-Hernando. Mare with foal at foot: 1 B Heartz, city, Gladys H. Parkside foal; 2 John Newson, city, Hernona 3 Milford Farm, Lady Milford, Crayton-Dean.

Continued on second page.

The Syrian Patriarch, Mgr. Benni, has notified the Holy Father that Turkey is favorably disposed towards the return of the dissenting Oriental Christians to the bosom of Catholicism. Similar information has been received by the Propoganda from the Armenian patriarch A priest of the greed rite has been sent by the Holy See to Prince Nicholas of Montenegro.

The Rev. Walter Elliot having for the present completed his spiritual work among the non-Catholics, of Detroit, Mich, has accepted an offer from Bishop Ignatius F Hortsmann to give missions in the ten counties of the Diocese of Cleveland, Ohio. The Bishop has furnished a house in Cleveland, where Father Elliot will make his headquarters. When necessary Father Elliot will be assisted by two or more priests of the diocese, who will be changed occassionally, as Bishop Hortsmann wishes all of his clergy to understand just how Father Elliot succeeds so well in his missionary work.

Pere Marie-Antoine, the Capuchin so well-known in the South of France as an ardent apostle of the Blessed Virgin and who is this year to be the preacher at the annual pilgrimage to Pellevoisin, which takes place this month, referring to Zola's book and to the scenes lately witnessed at Lourdes, says "Sights capable of melting the rocks into tenderness M. Zola alone has failed to understand. Instead he has sunk into the mire of mud and money. Woe to him who comes to Lourdes without his seeking the Lord. I said to Zola one day, close to the grotto, 'Beware of rejecting the grace that is given you; Lourdes is a vision of Heaven. There the eye sees what man has never seen, the ear hears what man has never heard and the heart feels what man has never felt. To come to Lourdes is a grace unto salvation. Take care that this grace does not turn unto your own destruction. The rock of Lourdes is one that smites if it does not sanctify. Now is the time of your ascent, or that of your fall. The unhappy Zola failed to understand," continues the Capuchin, and he sold himself to the *Gil Blas* newspaper! Woe thrice woe to him who sells his pen to Satan and to men."

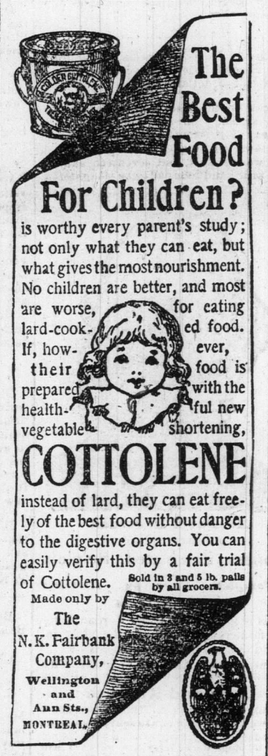

Charlottetown, Sept 19, 1894

I certify that Mr. Donald A. *M*cDonald Postmaster, Johnstons River, Lot 35, did not receive Seventy-five dollars not even one cent for compensation on the New Road at Johnstons River during the year of 1893, or up to the present date.

JNO. WM. MORRISON,
S. P. Works.

Mr W C Desbrisay of Ottawa, formerly of this city, is at present visiting friends here.

Rev. F. J, McDonald, retired Rector of St. George's Church, Grand River East, visited the city during last week. His many friends were glad to see the venerable priest hale and hearty.

VISITORS to the Exhibition would do well to examine D. A. Bruce's goods and prices.

Never have the people of this Province had such a chanco of buying Mantles, Overcoats, Reefers, & Suits as now Prowse Bros. seem to be determined to do the business even if they don't make a cent out of you.

GET THE BEST.

The public are too intelligent to purchase a worthless article a second time, on the contrary they want the best! Physicians are virtually unanimous in saying Scott's Emulsion is the best form of Cod Liver Oil.

Scrofula humors and all diseases caused of promoted by impure blood or low state or the system, are cured by Hood's Sarsaparilla.

Headache is the cry of nature for relief. Relief is quickly obtained when C. D. C. taken. Try it and you will sound its raise. K. D. C. Company, Ltd., New Glasgow, N. S., Canada, or 127 State St. Boston Mass.

Nine-tenths of the cases of headache are caused by a disorded stomach. K. D. C. relieves headache instantly, and cures indigestion.

Dyspepsia causes Dizziness, Headache, Constipation, Variable Appetite, Rising and Souring of Food, Palpitation of the Heart, Distress after Eating, Burdock Blood Bitters is guaranteed to cure Dyspepsia if faithfully used according to directions.

What do you take medicine for? Because you are sick and want to get well, of course. Then remember, Hood's Sarsaparilla.

For immediate relief after eating, use K. D. C.

K. D. C. the household remedy for stomach troubles.

K. D. C Pills tone and regulate the liver.

Is your digestion weakened by all-grippe?" Use K. D. C.

BUY GOFF BROS. BOOTS FOR FALL.

Epps's Cocoa

BREAKFAST—SUPPER.

"By a thorough knowledge of the natural laws which govern the operations of digestion and nutrition, and by a careful application of the fine properties of well-selected Cocoa, Mr. Epps has provided for our breakfast and supper a delicately flavored beverage which may save us many doctors' bills. It is by the judicious use of such articles of diet that a constitution may be gradually built up until strong enough to resist every tendency to disease. Hundreds of subtle maladies are floating around us ready to attack wherever there is a weak point. We may escape many a fatal shaft by keeping ourselves well fortified with pure blood and a properly nourished frame."—*Civil Service Gazette.*

Made simply with boiling water or milk. Sold only in packets by Grocers, labelled thus:

JAMES EPPS & Co., Ltd., Homœopathic Chemists, London, England.

Oct. 4, 1893.—9m

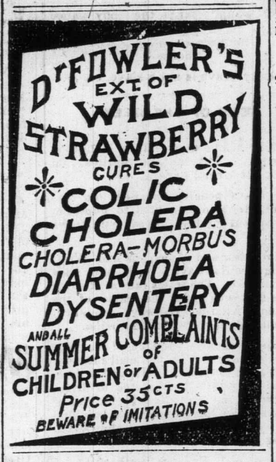

John T Mellish, M. A., LL. B

Barrister & Attorney-at-Law,

NOTARY PUBLIC, &c.

CHARLOTTETOWN, P. E. ISLAND

OFFICE—London House Building.

Collecting, Conveyancing, and all kinds of Legal Business promptly attended to Investments made on best security. Money to loan. mar1—2e.

Boots & Shoes

REMEMBER THE

OLD RELIABLE SOE STORE

when you want a pair of Shoes.

Our Prices are the lowest in town.

A. E. McEACHEN,
THE SHOE MAN,
Queen Street.

NOTICE TO STUDENTS

The subscriber will receive a limited number of students as boarders during the college term at very reasonable rates. Having lately refurnished the cottage on the north side of Beers' Square, formerly occupied by Mr. A. Sims, students will find this the most pleasant situation in the city.

MRS. W. TOWAN.

Three doors east of Beer & Goff's.

aug29—1894

HAWKER'S TOLU AND WILD CHERRY BALSAM.

A Favorite and Most Valuable Remedy for the CURE of

COUGHS, COLDS, CROUP, HOARSENESS, BRONCHITIS, INFLUENZA OR ANY FORM OF THROAT AND LUNG TROUBLE.

If Afflicted, Try It. It Will Cure You.

Malcolm McLean, of Kensington, P. E. I., writes the following:

For five years I suffered from severe Chronic Bronchitis, for which the doctors and numerous patent medicines failed to give relief. My physicians and friends advised a change of climate as my only hope. HAWKER'S BALSAM OF TOLU AND WILD CHERRY was recommended to me, and I am happy to say that I was entirely cured before I had used two large bottles. I consider it to be truly a wonderful medicine, and cheerfully recommend it to all so afflicted.

For Sale by all Druggists and General Dealers.

PRICE 25 AND 50CTS. PER BOTTLE.

MANUFACTURED BY
THE HAWKER MEDICINE CO. (LTD.)
SAINT JOHN, N. B.

Money is Scarce, Don't Waste It.

BUY YOUR

Drugs & Medicines

—FROM—

HUGHES

THE PEOPLE'S DRUGGIST.

He can select remedies for you in a great many cases. Hughes prepares the best

Remedies for Horses & Cattle.

Advice free. It will pay you to deal with Hughes, at the

Apothecaries Hall,
Charlottetown, P. E. I.

sept5—3m

McKAY WOOLEN CO.

WE have in hand one of the Largest, if not the largest, Stock of Readymade Clothing, Hats, Tweeds and Gents Furnishings in the city, which we will give for cash or in exchange for wool at prices cheaper than you can get the same goods for anywhere else.

We are offering special inducements in children's clothing, both in imported and home made Goods.

We make a specialty of Summer Underwear, Hats and Ties, of which we have the largest and cheapest assortment in the city.

Bring along your wool and get the best value obtainable for it. We have new patterns of cloth coming from our mills every day.

Remember the place, Corner of Queen and Grafton Streets, J. D. McLeod's Corner. This is our