

**CIHM  
Microfiche  
Series  
(Monographs)**

**ICMH  
Collection de  
microfiches  
(monographies)**



**Canadian Institute for Historical Microreproductions / Institut canadien de microreproductions historiques**

**© 1994**

Technical and Bibliographic Notes / Notes techniques et bibliographiques

The Institute has attempted to obtain the best original copy available for filming. Features of this copy which may be bibliographically unique, which may alter any of the images in the reproduction, or which may significantly change the usual method of filming, are checked below.

L'Institut a microfilmé le meilleur exemplaire qu'il lui a été possible de se procurer. Les détails de cet exemplaire qui sont peut-être uniques du point de vue bibliographique, qui peuvent modifier une image reproduite, ou qui peuvent exiger une modification dans la méthode normale de filmage sont indiqués ci-dessous.

- Coloured covers/  
Couverture de couleur
- Covers damaged/  
Couverture endommagée
- Covers restored and/or laminated/  
Couverture restaurée et/ou pelliculée
- Cover title missing/  
Le titre de couverture manque
- Coloured maps/  
Cartes géographiques en couleur
- Coloured ink (i.e. other than blue or black)/  
Encre de couleur (i.e. autre que bleue ou noire)
- Coloured plates and/or illustrations/  
Planches et/ou illustrations en couleur
- Bound with other material/  
Relié avec d'autres documents
- Tight binding may cause shadows or distortion  
along interior margin/  
La reliure serrée peut causer de l'ombre ou de la  
distorsion le long de la marge intérieure
- Blank leaves added during restoration may appear  
within the text. Whenever possible, these have  
been omitted from filming/  
Il se peut que certaines pages blanches ajoutées  
lors d'une restauration apparaissent dans le texte,  
mais, lorsque cela était possible, ces pages n'ont  
pas été filmées.
- Additional comments:/  
Commentaires supplémentaires:

- Coloured pages/  
Pages de couleur
- Pages damaged/  
Pages endommagées
- Pages restored and/or laminated/  
Pages restaurées et/ou pelliculées
- Pages discoloured, stained or foxed/  
Pages décolorées, tachetées ou piquées
- Pages detached/  
Pages détachées
- Showthrough/  
Transparence
- Quality of print varies/  
Qualité inégale de l'impression
- Continuous pagination/  
Pagination continue
- Includes index(es)/  
Comprend un (des) index
- Title on header taken from: /  
Le titre de l'en-tête provient:
- Title page of issue/  
Page de titre de la livraison
- Caption of issue/  
Titre de départ de la livraison
- Masthead/  
Générique (périodiques) de la livraison

This item is filmed at the reduction ratio checked below/  
Ce document est filmé au taux de réduction indiqué ci-dessous.

10X	12X	14X	16X	18X	20X	22X	24X	26X	28X	30X	32X
					✓						

The copy filmed here has been reproduced thanks to the generosity of:

Metropolitan Toronto Reference Library  
Baldwin Room

The images appearing here are the best quality possible considering the condition and legibility of the original copy and in keeping with the filming contract specifications.

Original copies in printed paper covers are filmed beginning with the front cover and ending on the last page with a printed or illustrated impression, or the back cover when appropriate. All other original copies are filmed beginning on the first page with a printed or illustrated impression, and ending on the last page with a printed or illustrated impression.

The last recorded frame on each microfiche shall contain the symbol  $\rightarrow$  (meaning "CONTINUED"), or the symbol  $\nabla$  (meaning "END"), whichever applies.

Maps, plates, charts, etc., may be filmed at different reduction ratios. Those too large to be entirely included in one exposure are filmed beginning in the upper left hand corner, left to right and top to bottom, as many frames as required. The following diagrams illustrate the method:

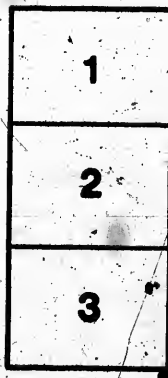

L'exemplaire filmé fut reproduit grâce à la générosité de:

Metropolitan Toronto Reference Library  
Baldwin Room

Les images suivantes ont été reproduites avec le plus grand soin, compte tenu de la condition et de la netteté de l'exemplaire filmé, et en conformité avec les conditions du contrat de filmage.

Les exemplaires originaux dont la couverture en papier est imprimée sont filmés en commençant par le premier plat et en terminant soit par la dernière page qui comporte une empreinte d'impression ou d'illustration, soit par le second plat, selon le cas. Tous les autres exemplaires originaux sont filmés en commençant par la première page qui comporte une empreinte d'impression ou d'illustration et en terminant par la dernière page qui comporte une telle empreinte.

Un des symboles suivants apparaîtra sur la dernière image de chaque microfiche, selon le cas: le symbole  $\rightarrow$  signifie "A SUIVRE", le symbole  $\nabla$  signifie "FIN".

Les cartes, planches, tableaux, etc., peuvent être filmés à des taux de réduction différents. Lorsque le document est trop grand pour être reproduit en un seul cliché, il est filmé à partir de l'angle supérieur gauche, de gauche à droite, et de haut en bas, en prenant le nombre d'images nécessaire. Les diagrammes suivants illustrent la méthode.

MICROCOPY RESOLUTION TEST CHART

(ANSI and ISO TEST CHART No. 2)

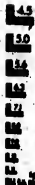

APPLIED IMAGE Inc

1653 East Mohl Street  
Rochester, New York 14609 USA  
(716) 482-0300 - Phone  
(716) 288-5989 - Fax

Beautiful



Oakville

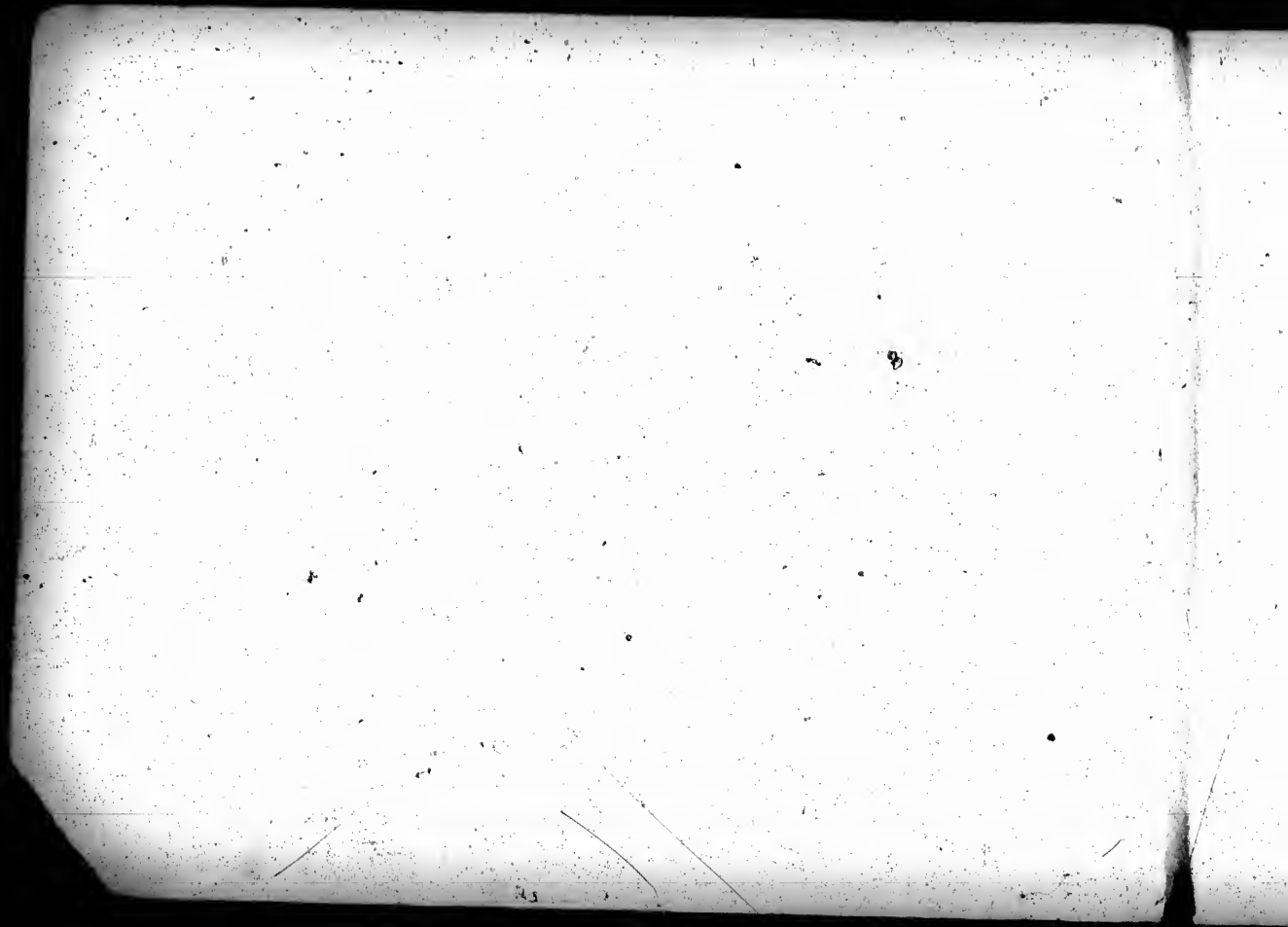

17505

# Beautiful \* Oakville.

"Nor rural sights alone, but rural sounds,  
Exhilarate the spirit and restore  
The tone of languid nature."

W. M. COWPER.

1897

Published by J. E. COMMINS, Oakville.

A. S. FORSTER, PRINTER, OAKVILLE.

J. L. JONES ENG. CO., ENGRAVERS, TORONTO

J. E. COMMINS, PHOTOGRAPHER.

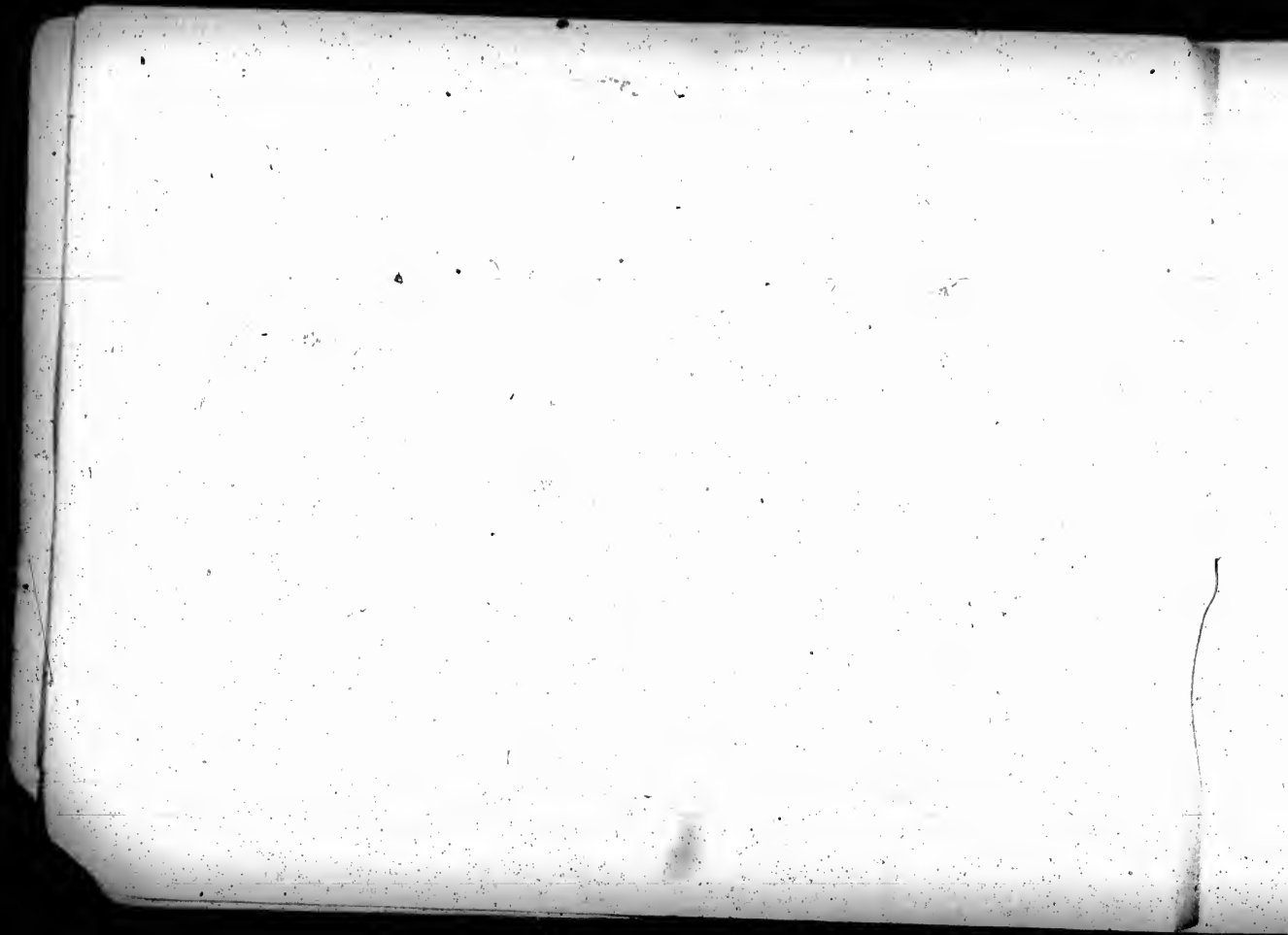



# Beautiful • Oakville

**"The wandering mariner, whose eye explores  
The wealthiest isles, the most enchanting shores,  
Views not a realm so bountiful and fair,  
Nor breathes the spirit of a purer air."**

 **W**HERE the Sixteen Mile creek empties into Lake Ontario, forming an excellent harbor, and midway between Toronto and Hamilton, twenty miles from either of the two principal cities of the province, is situated this charming summer resort, the subject of our sketch.

Oakville is an incorporated town with a population of about three thousand, and noted for its many natural attractions.

## ... THE HARBOR ...

more than a mile in length, protected by long breakwaters, affords security in all kinds of weather for the various crafts, small and large, which seek its shelter, and is a favorite resort for those who enjoy boating and fishing.

At one time ship building was carried on here quite extensively, but owing to the change in methods of transportation this industry is not now of the same importance as formerly. Although such is the case our shipbuilders are still known as superior in the production of racing and pleasure yachts. The yacht "Canada," winner of the international championship, was built here by Capt. Jas. Andrew, who is also designer and builder of the yacht "Aggie," which has been so phenomenally successful in her races.

On approaching the harbor the stranger is impressed with the beauty of the bright shingle beach backed up by green sloping terraces, and above all can be seen what appears to be a forest of maples which line the broad and well-kept streets.

## ... THE TOWN ...

is situated in the heart of the district famous for strawberries, grapes, peaches, plums, pears, apples and other fruits. It was in this district that the cultivation of strawberries on a large scale for the markets was first introduced into this province, and to such proportions has this industry grown, that the annual output is said to exceed three-quarters of a million of quart baskets, and during the berry season it is not unusual for as much as three carloads to be shipped by train or boat in one day.

Oakville being essentially a summer resort, manufacturing is not encouraged to the same extent that it is in less favored localities. There are, however several extensive works conducted here, the tannery of Marlatt & Armstrong, and the Oakville Basket Factory each requiring the services of a large number of men during the entire year. There are also lumber mill, planing mill and factory, two roller flour mills, the STAR newspaper and printing house, carriage factory and electric light plant.

The streets are shaded by rows of maple trees, many of which were planted

nearly half a century ago, by men to whose foresight Oakville is indebted for the reputation which it now enjoys of being one of the most beautiful and picturesque towns on the continent.



## THE PARKS.

---

### ORCHARD GROVE

situated alongside the harbor, is a favorite resort for camping and picnic parties. Its maple trees and grassy slopes, fanned by the lake breezes, make it a most desirable resting place.



### GEORGE'S PARK

is situated in the centre of the town and occupies an entire square, has grand old shade trees, pavilion for public gatherings and band stand.

## CHURCHES.

There are six churches in which service is regularly held, comprising Episcopal, Roman Catholic, two Methodist, Baptist and Presbyterian.

## SOCIETIES.

The leading fraternal societies are represented by flourishing lodges, the names and times of meeting being as follows :

Golden Rule Council, No. 69, R. T. of T.—each Friday evening.

Oakville Lodge, No. 400, A. F. & A. M., G. R. C.—first Tuesday on or before new moon.

Oakville Lodge, No. 132, I. O. O. F.—each Monday evening.

Court Oakville, No. 64, C. O. F.—first and third Wednesday evenings in the month.

Oakville Lodge, No. 242, A. O. U. W.—second and fourth Thursday evenings.

Oakville Lodge, No. 272, L. O. L.—first and third Wednesday evenings.

Court Trafalgar, No. 1099, I. O. F.—last Thursday.

White Oak Chapter, Royal Arch Masons.

## SCHOOLS.

In addition to the Public Schools, is the High School with an efficient staff of teachers.



## AMUSEMENTS

are provided in their season by Tennis, Hockey, Cricket, Baseball and Bicycle clubs.

The Commins Music Hall affords ample accommodation for dramatic entertainments, concerts, etc. This magnificent building is constructed of ornamental pressed brick, and is elegantly fitted with all the latest improvements in scenery, drop curtain, folding chairs, steam heat and electric light.



## THE HORTICULTURAL GROUNDS

are located in a convenient portion of the town, and are provided with a commodious pavilion, horse ring, etc. At the annual fairs held here, not only are fruits and flowers shown in almost endless variety, but agricultural products equalling in quality, the best in the land.

## HOTELS.

There are in the town five good hotels, which entertain visitors at very moderate rates. Even this number would be insufficient for the accommodation of summer visitors, were it not that many private residences in the town and suburbs are open to boarders who desire a quiet and retired resting place in the holiday season.

## LIVERY AND BOATING.

Those desirous of visiting the many beautiful drives in the vicinity will always find suitable carriages at moderate prices.

Pleasure boats are also kept to rent, and a pleasant evening can be spent on the river or on the lake in one of the numerous small craft to be had for a trifle.

The Steamer Greyhound makes three round trips daily during the entire summer season between Oakville and Toronto, and is a favorite with those who enjoy a trip by water.

## THE RAILWAYS.

The Grand Trunk and Canadian Pacific railways, which pass through the town, afford ample shipping and travelling facilities, there being not less than thirty passenger trains daily, and it is expected that in the near future electric railways will be in operation between Oakville and the cities of Toronto and Hamilton.



## SURROUNDINGS.

In addition to the suburban residences of retired business men and others, can be seen many magnificent farm houses, nestling cosily in pretty groves, which with well kept lawns and beautiful flowers present ever-varying scenery that excites the admiration of thousands of visitors. The excellent farming lands in the vicinity are utilized in dairying, the production of fruits, grain and fat stock.

An important industry being the feeding and exporting of fat stock, prominent among stock men are Messrs. Morrison & Anderson, whose shipments to the old country markets each year exceed twenty thousand dollars.



## MAYORS OF OAKVILLE

SINCE 1857.

1857-'62	G. K. Chisholm.	1884-'87	Geo. Andrew.
1863-'65	W. F. Romain.	1888-'91	John Urquhart.
1866	G. K. Chisholm.	1892	Geo. Andrew.
1867-'70	John Barclay.	1893	Thos. Patterson.
1871-'72	W. McCraney.	1894	W. H. Young.
1873-'74	G. K. Chisholm.	1895	C. G. Marlatt.
1875-'83	P. A. McDougald.	1896-'97	W. H. Young.

## OAKVILLE TOWN COUNCIL

FOR 1897.

W. H. YOUNG, Mayor.

A. D. CHISHOLM, Reeve. CHAS. F. DOTY, Deputy-Reeve.

Ward 1—W. H. Morden, D. Ford, Geo. Hillmer.

" 2—H. Shaw, G. H. Morden, E. Hillmer.

" 3—Jas. Hunter, Jas. Ford, A. S. Forster.

R. BALMER, Clerk.

# BOARD OF EDUCATION

FOR 1897.

CHAS. A. BRADBURY, Chairman.

John Barclay  
Thos. Andrew  
C. B. Patterson

Wm. Busby  
E. Bray  
Wm. Forester

John Ion  
Wm. Whitaker, sr.  
C. Armstrong

H. Wilson      C. W. Coote

S. B. GANTON,

Secretary.





OAKVILLE—LOOKING FROM THE PIER.

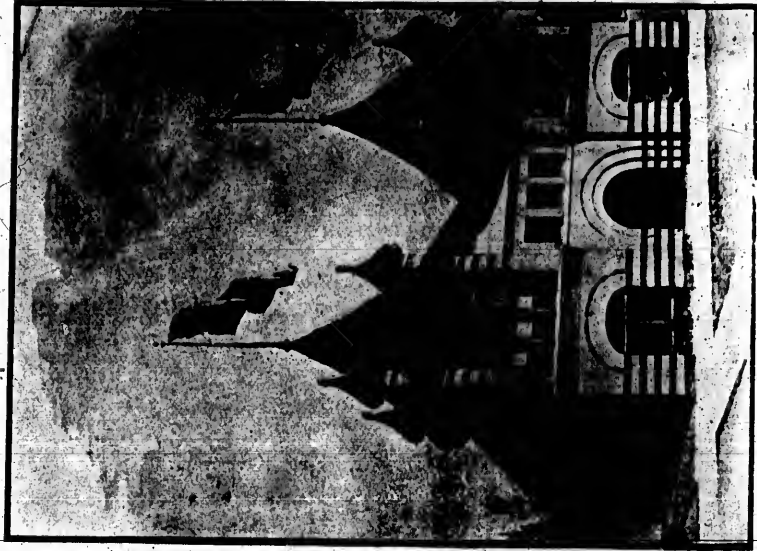

COMMINS MUSIC HALL,  
W. C. COMMINS, PROPRIETOR.

COMMINS MUSIC HALL,  
W. C. COMMINS, PROPRIETOR.

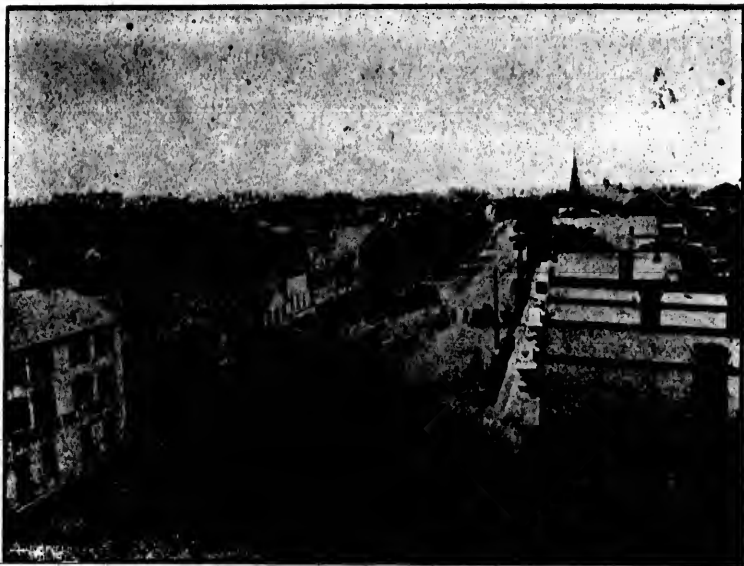

BIRD'S EYE VIEW OF THE TOWN.



RESIDENCE OF C. G. MARLATT.



OFFICE OF THE STAR,  
A. S. FORSTER, PUBLISHER.



"GLEN"  
RESIDENCE OF THE JONSON, J.





LAKE FRONT—FROM THE PIER.



ROBINSON BROS.  
GENERAL DRY GOODS, ORDERED CLOTHING.

ROBINSON BROS.  
GENERAL DRY GOODS, ORDERED CLOTHING.



"WESTWOOD,"  
RESIDENCE OF CLAUDE C. HEAVEN.

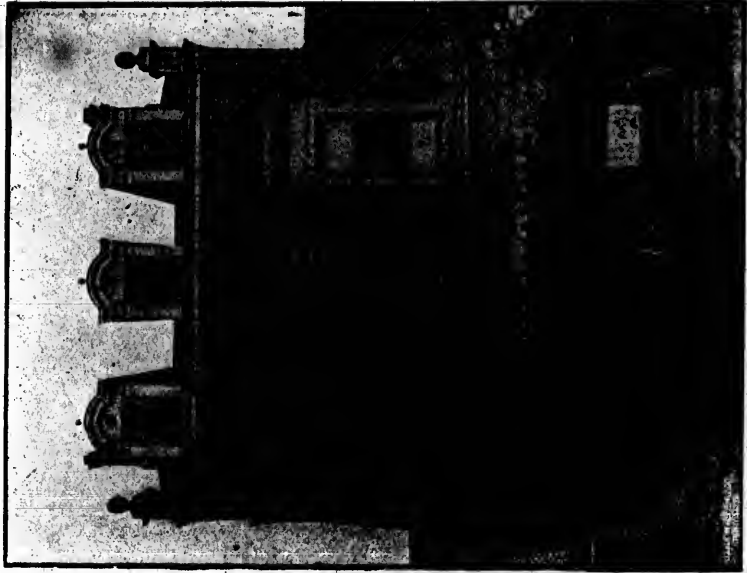

W. H. YOUNG,  
FURNITURE STORE.

W. H. YOUNG,  
FURNITURE STORE.



NAVY STREET—LOOKING SOUTH.



PUBLIC AND HIGH SCHOOLS.



THE SIXTEEN—BELOW THE ISLAND.



METHODIST PARSONAGE.





GEORGE'S PARK—LOOKING EAST.



OFFICE OF  
C. W. ANDERSON AND SON, BANKERS.

OFFICE OF  
C. W. ANDERSON AND SON, BANKERS.



DAM AND RAILROAD BRIDGE—LOOKING WEST.

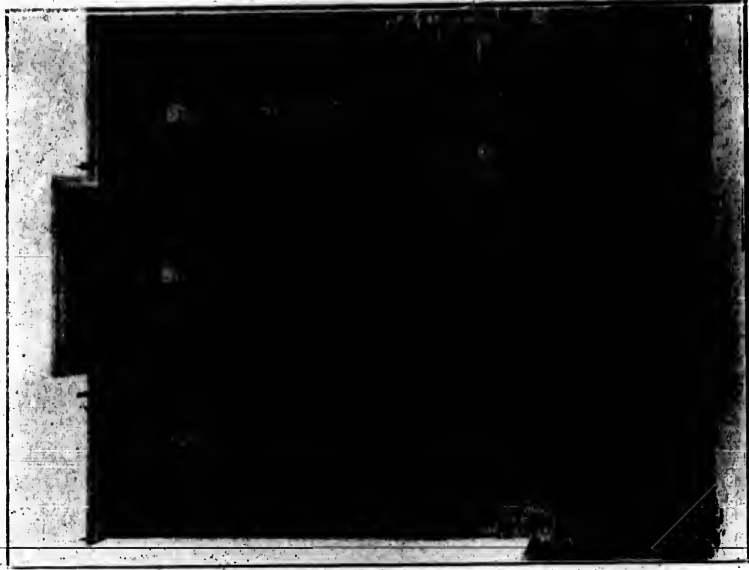

THE MORDEN FUEL CO'S OFFICE.  
W. H. MORDEN, MANAGER.

THE MORDEN FUEL CO.'S OFFICE.  
W. H. MORDEN, MANAGER.



ST. JUDE'S CEMETERY.

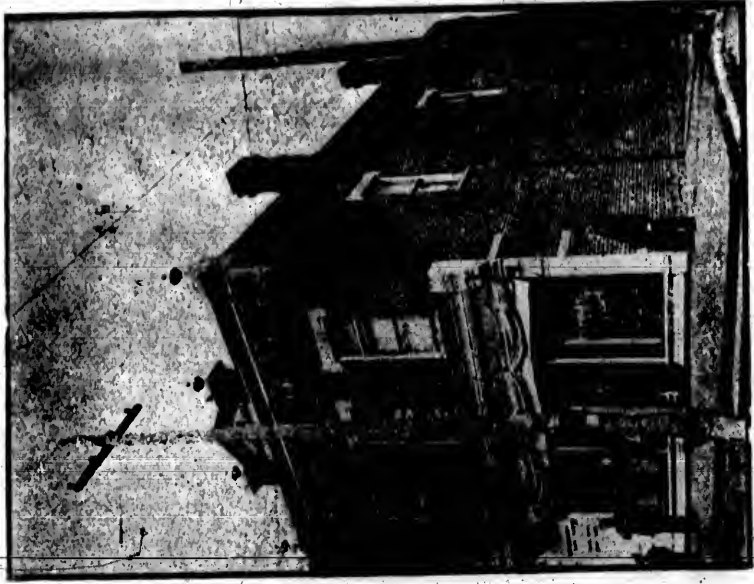

J. BARCLAY'S GENERAL STORE,  
ESTABLISHED 1853.

J. BARCLAY'S GENERAL STORE,  
ESTABLISHED 1853.



FIRST C. P. R. TRAIN TO PASS THROUGH OAKVILLE,  
8.33 A. M., JUNE 29, 1897.



RESIDENCE OF WM. FORESTER.





COLBORNE STREET—LOOKING WEST.

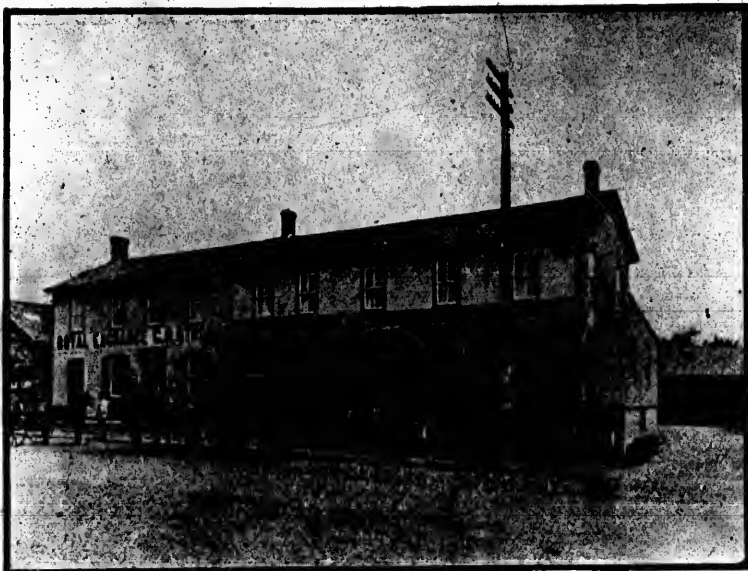

ROYAL EXCHANGE HOTEL,

C. H. STRONG, PROP.



OPENING OF ABERDEEN BRIDGE,  
SEPTEMBER 18, 1894.



PETER KELLEY'S FURNITURE STORE.



"CEDARHURST,"  
RESIDENCE OF ROBT. HOWES.

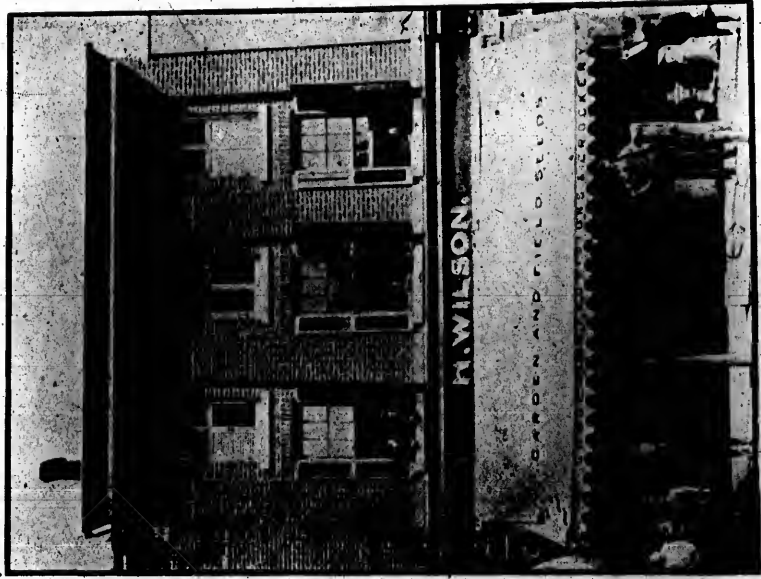

H. WILSON,  
GROCERIES AND PROVISIONS.

H. WILSON,  
GROCERIES AND PROVISIONS.



CARSON'S PLANING FACTORY.



MORRISON AND ANDERSON'S HERD OF FAT CATTLE  
ON THEIR STOCK FARMS.





OAKVILLE TEMPERANCE HALL,  
ERECTED A. D. 1842 BY THE TEMPERANCE REFORMATION SOCIETY.  
THE FIRST TEMPERANCE HALL BUILT IN ONTARIO.



"MAPLEHURST,"  
RESIDENCE OF GEO. ZILLER.



OAKVILLE MILLS,  
FOULDS AND SHAW, PROPRIETORS.  
DAILY CAPACITY, 500 BARRELS.



LUMBER YARD AND SAWMILL,  
CHAS. F. DOTY, PROP.



THE SIXTEEN—LOOKING SOUTH.

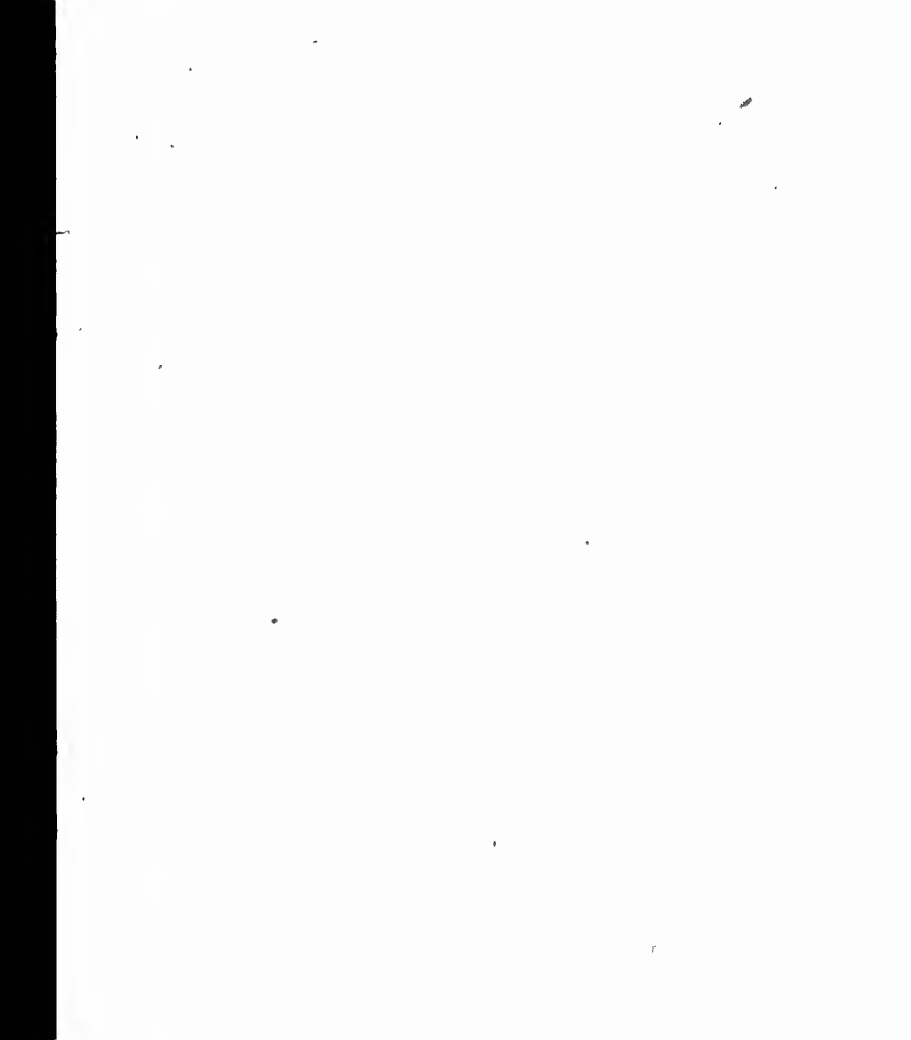



WM. WHITAKER AND SONS'  
CARRIAGE WORKS.



STEAMER "GREYHOUND" LANDING AN EXCURSION PARTY.



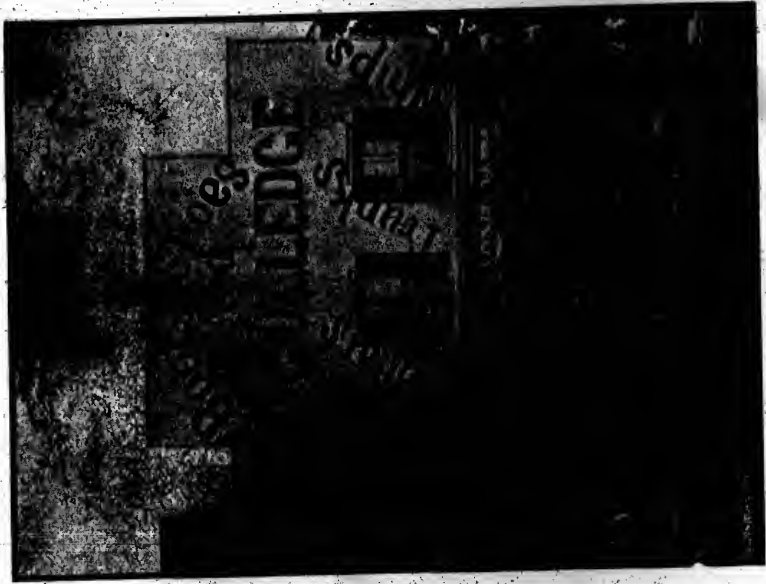

STORE OF E. H. GULLEDGE.

STORE OF E. H. GUILLEDGE.



ENTRANCE TO THE TOWN CEMETERY.



STORE AND RESIDENCE OF WM. LUSBY,  
JEWELER.



"LAWNLEIGH,"  
RESIDENCE OF MRS. FORSTER.



"OAKLANDS,"  
RESIDENCE OF MAYOR W. H. YOUNG.



"LAKEVIEW,"  
RESIDENCE OF ANDREW ROBERTSON.



"GROVE,"  
RESIDENCE OF A. D. CHISHOLM.



RESIDENCE AND BOTTLING WORKS  
OF F. MATTHEWS.





HERD OF FAT CATTLE.  
J. H. ANDERSON.



"EVERGREEN LODGE,"  
RESIDENCE OF W. H. SPEERS.



"MARINER'S COTTAGE,"  
RESIDENCE OF JOHN KELLEY, J. P.



"ROSEDALE VILLA,"  
RESIDENCE OF THOS. WALSH.

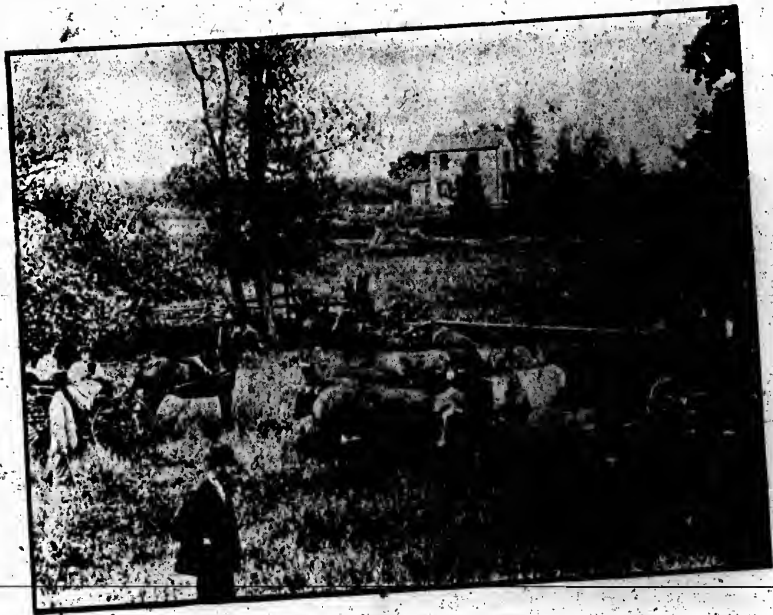

HERD OF FAT CATTLE.  
JAS. MORRISON.



STEAMER "GREYHOUND,"  
LOADING FREIGHT AND STRAWBERRIES.

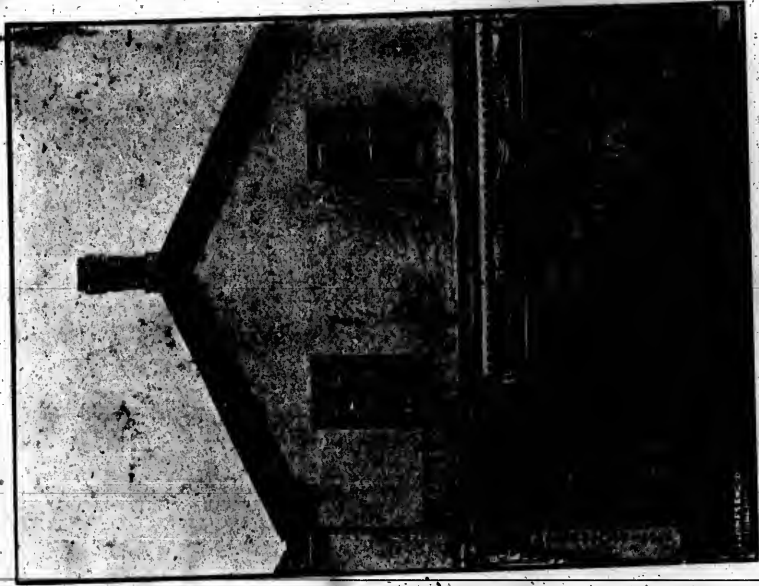

DR. J. URQUHART,  
OAKVILLE MEDICAL HALL,  
ESTABLISHED 1835—OLDEST ESTABLISHED MEDICAL LINE  
IN CANADA.

DR. J. ORQUHART,  
OAKVILLE MEDICAL HALL,  
ESTABLISHED 1835 — OLDEST ESTABLISHED MEDICAL LINE  
IN CANADA.



"THE WILLOWS" — SIDE VIEW,  
RESIDENCE OF W. C. COMMINS.





RESIDENCES OF J. HUNTER,  
CORNER COLBORNE AND FIRST STREETS.

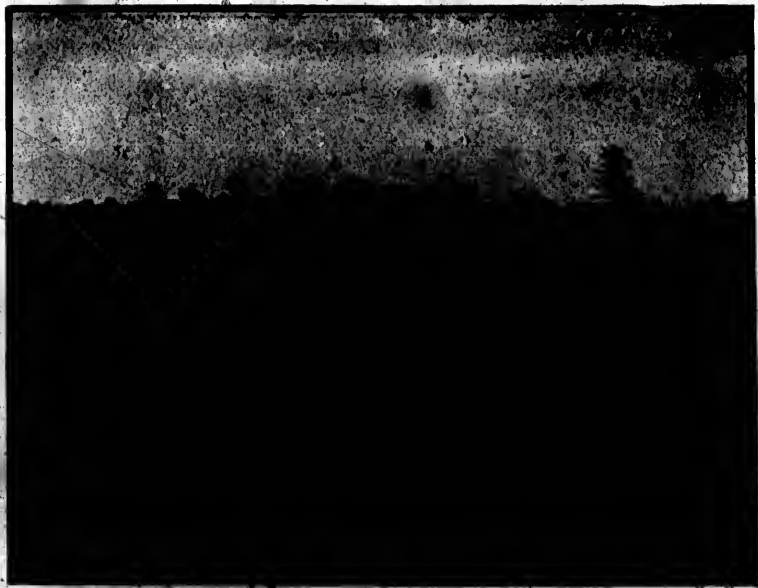

AGRICULTURAL GROUNDS—LOOKING SOUTH.



JAS. L. HEWSON,  
GROCERIES.



"MAPLE GROVE"  
RESIDENCE OF A. LEBARRE.



MORRISON AND ANDERSON'S FAT CATTLE LEAVING THE TOWN  
FOR THE TRAINS.



"HILLSIDE" STOCK FARM,  
RESIDENCE OF JOHN MACDONALD, J. P.

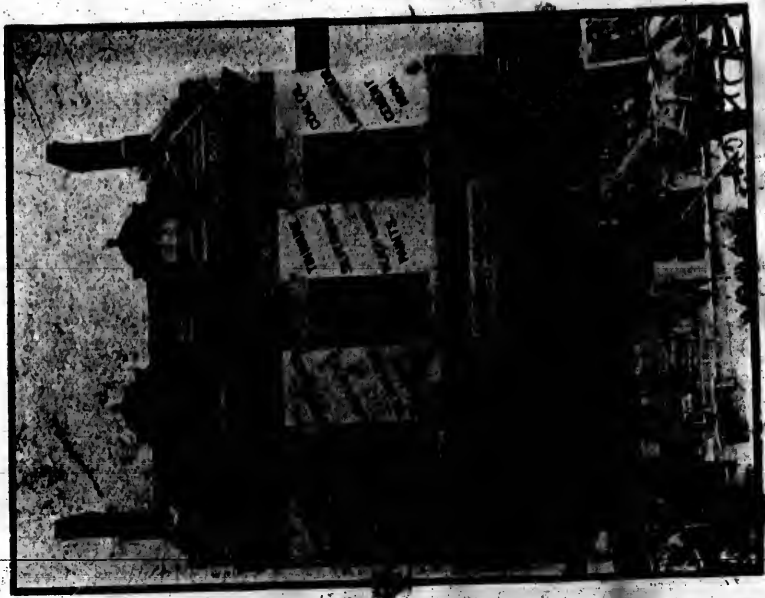

JOHN KELLEY,  
HARDWARE.

HARDWARE.



"MOUNTVIEW,"  
RESIDENCE OF JAS. MATTHEWS.





INTERIOR ELECTRIC LIGHT PLANT,  
R. MCGOWAN, PROP.



"ARCHLAWN,"  
RESIDENCE OF T. FOULDS.



ENTRANCE TO "HOLLYDALE" NURSERIES,  
JOHN SHARMAN, PROP.

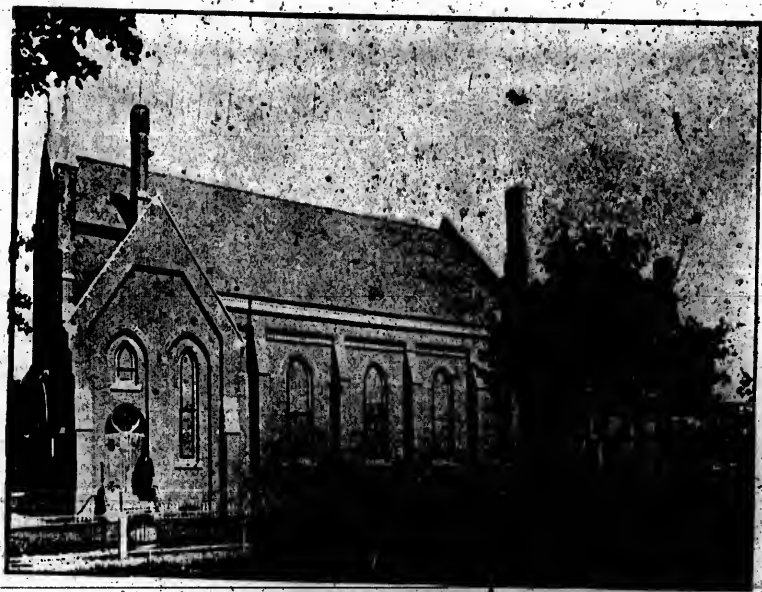

METHODIST CHURCH.



RESIDENCE OF N. J. WELLWOOD.



TOWN HALL.



MORRISON AND ANDERSON, SHIPPING TO THE OLD COUNTRY  
113 HEAD OF FAT CATTLE.



PRESBYTERIAN CHURCH.





INTERIOR PRESBYTERIAN CHURCH.



ST. ANDREW'S PRESBYTERY.  
RESIDENCE OF REV. R. T. BURKE.



REV. R. T. BURKE.



"CLEARVIEW,"  
RESIDENCE OF GEO. ANDREW.



MORRISON AND ANDERSON'S TRAIN-LOAD OF FAT CATTLE  
STARTING FOR THE OLD COUNTRY.



"MAPLEDENE,"  
RESIDENCE OF C. ARMSTRONG.



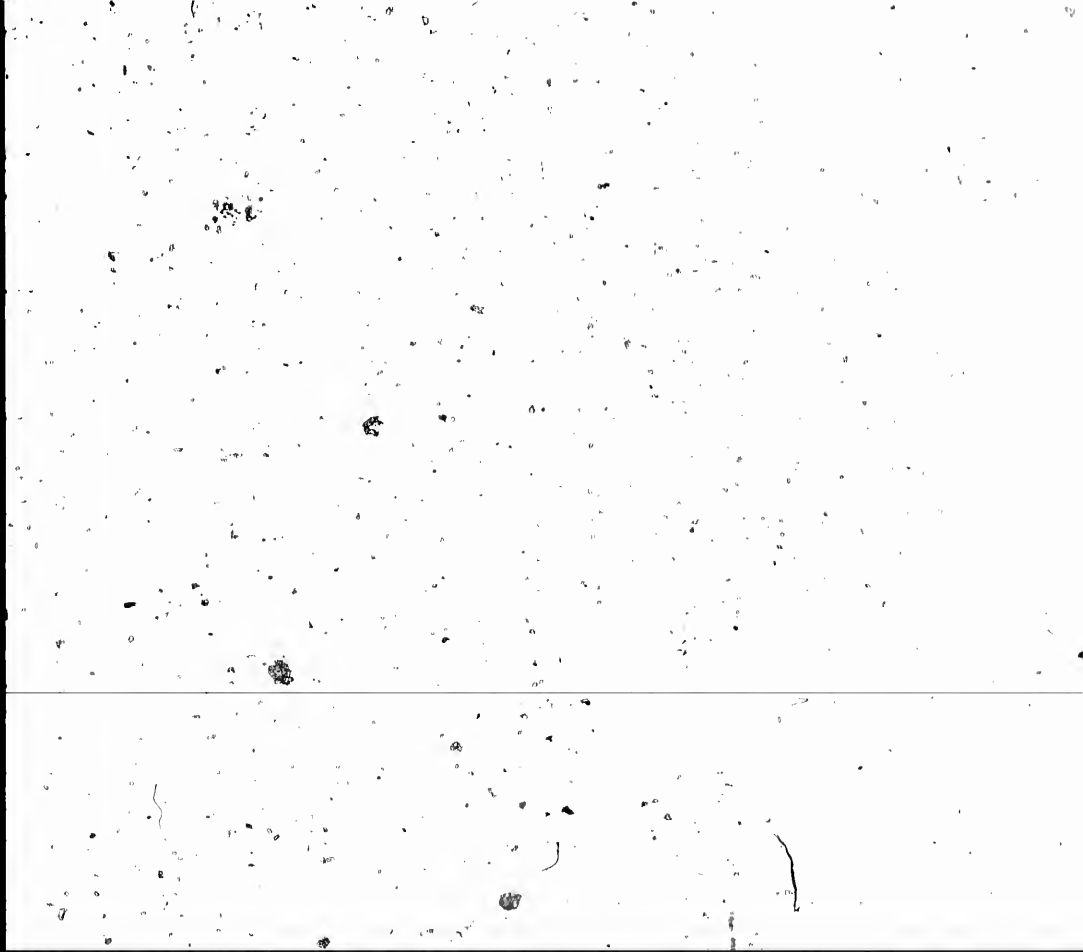



MICROCOPY RESOLUTION TEST CHART

(ANSI and ISO TEST CHART No. 2)

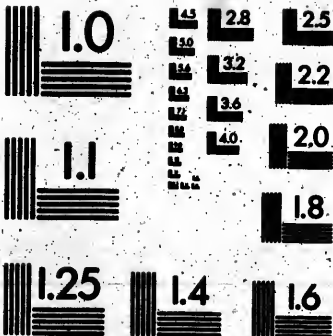

**APPLIED IMAGE Inc**

1653 East Main Street  
Rochester, New York 14609 USA  
(716) 482-0300 - Phone  
(716) 208-5000 - Fax



ENTRANCE TO G. T. R. STATION GROUNDS.



"CEDAR SIDE,"  
RESIDENCE OF GEO. R. CARSON.



QUEEN'S HOTEL,  
HEADQUARTERS FOR HORSEMEN AND BICYCLISTS,  
WM. WYNNE, PROPRIETOR.



"SOUTHVIEW,"  
RESIDENCE OF MRS. ALTON.



"FERDALE,"  
RESIDENCE OF S. D. MARIATT.



"CEDAR HALL,"  
RESIDENCE OF MRS. WM. ROBERTSON.



RESIDENCE OF DR. C. H. LUSK.



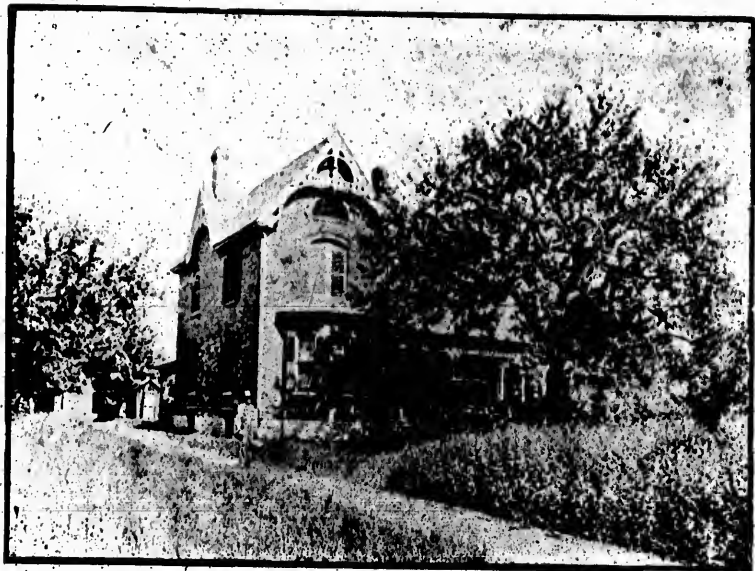

"MAPLE HOME,"  
RESIDENCE OF JAS. B. MORRISON.



"HALSTEAD LODGE,"  
RESIDENCE OF WM. H. GREENWOOD.



RESIDENCE OF C. P. CHISHOLM.



"GLEN LEVEN,"  
RUDELL'S AFRICANS.



THE OAKVILLE BASKET FACTORY.



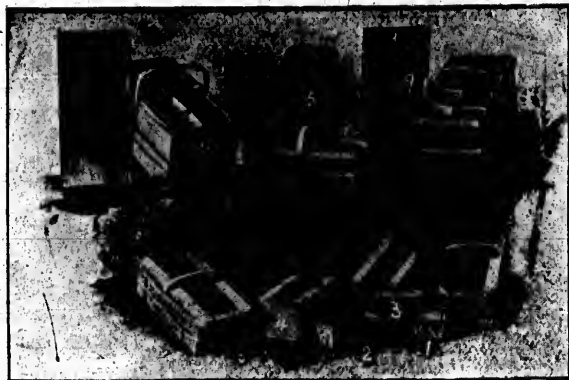

A FEW OF THE LINES MANUFACTURED BY THE  
OAKVILLE BASKET COMPANY.

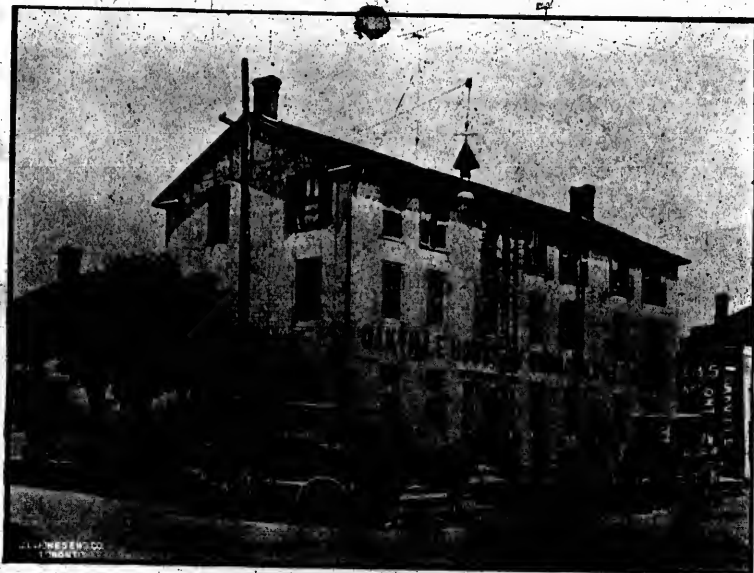

OAKVILLE HOUSE,  
M. H. WILLIAMS, PROPRIETOR.



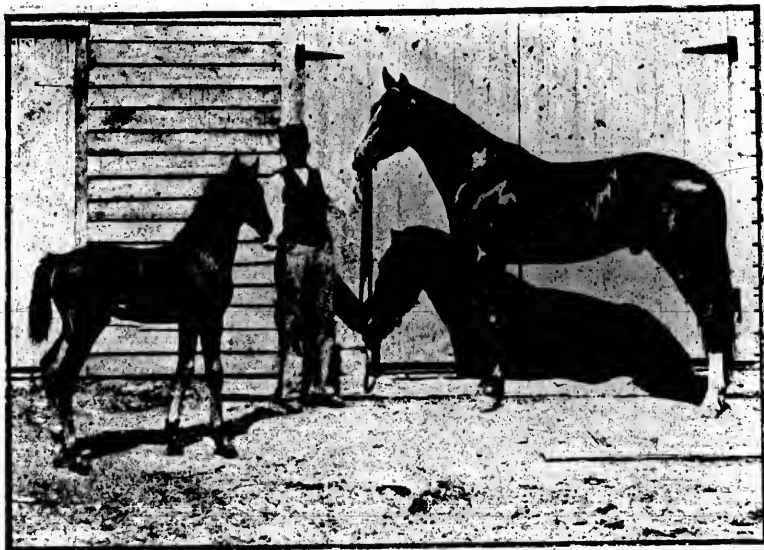

GENEVA JUNIOR, BY GENEVA (8345) 2.11½ ; DAM, LADY IRELAND,  
AND ONE OF HIS COLTS.

GEO. W. AND J. E. FORD, PROPS., TRAFALGAR P. O.



"SUNNY BANK" FARM,  
RESIDENCE OF J. S. WASS.



"SUNNY BANK" FARM.



ST. ANDREW'S R. C. CHURCH.



"BALSAM LAWN,"  
RESIDENCE OF MISS R. A. WASS.



"CEDAR LODGE,"  
RESIDENCE OF C. W. COOTE.



RESIDENCE OF W. A. ORR.



OAKVILLE BUS AND LIVERY STABLES,  
ALF. AND GEO. HILLMER, PROPS.





REV. S. S. CRAIG.

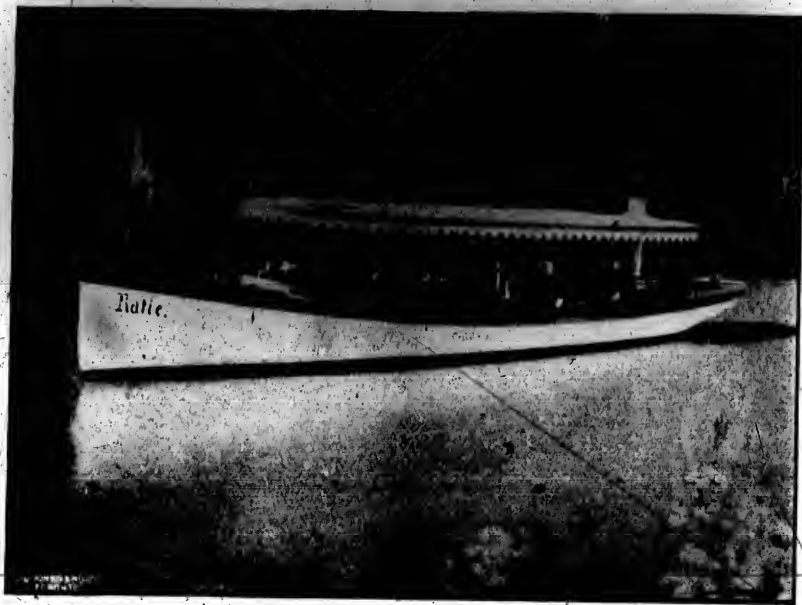

ALCO-VAPOR LAUNCH, "KATIE,"  
OWNED BY C. P. CHISHOLM.



ST. JUDE'S CHURCH, (ANGLICAN).



"CEDAR GROVE"  
COUNTRY RESIDENCE OF THE WINGES.



"CANADA,"  
WINNER OF THE INTERNATIONAL CUP (BUILT AT OAKVILLE).



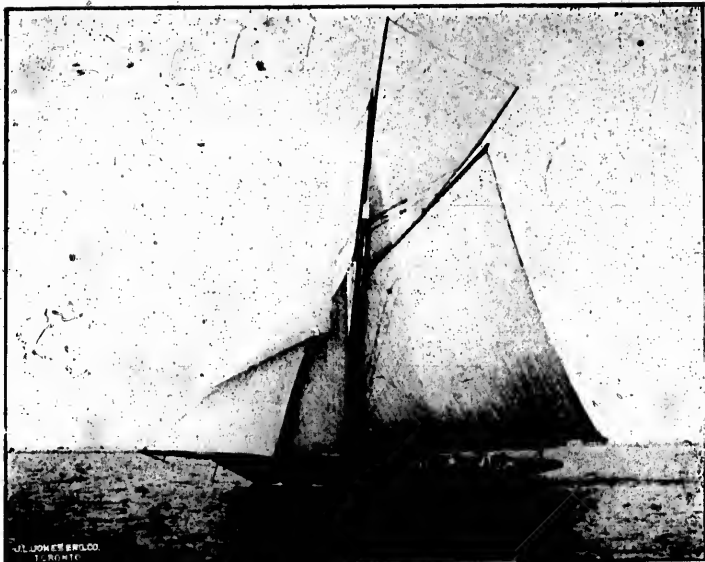

**YACHT "AGGIE,"**  
**WINNER OF THE QUEEN'S CUP AND JUBILEE GOLD MEDAL.**  
**MARLATT' AND ARMSTRONG.**



"CEDARHEDGEHOLM,"  
RESIDENCE OF ALEX. COOTE,





"SPRUCEHOLM,"  
RESIDENCE OF MRS. A. COTY.

# THE STAR



## OAKVILLE STAR.

A. S. FORSTER, Publisher.

\$1.00 a Year in Advance.

The STAR contains all the local news of town and district carefully compiled by watchful correspondents. All fresh and accurate.

The STAR each week gives Rev. Dr. Talmage's Washington sermon and an exhaustive review of the Sunday School lesson for the next Sunday.

The STAR runs serial stories constantly. Only those by the brightest and best authors published.

The STAR has columns of miscellaneous news, market reports, time tables and other valuable information.

The STAR would wish to thank its many loyal friends for support and encouragement. But our friendship book is not filled, and we will be pleased to add more names to the list.



"LAKEVIEW,"  
RESIDENCE OF H. WILSON.

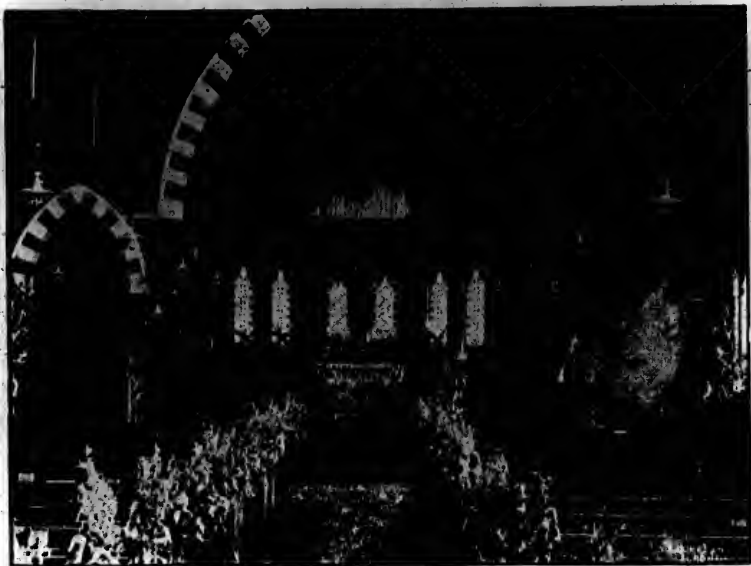

INTERIOR, ST. JUDE'S CHURCH.



**"FERNHOLM,"**  
**RESIDENCE OF CAPT. G. H. MORDEN.**



"MAPLE LAWN,"  
TOWN RESIDENCE OF W. J. LEACH.



RESIDENCE, DR. BLACK.



OFFICERS OF LODGE NO. 132, I.O.O.F.





ST. JUDE'S RECTORY.

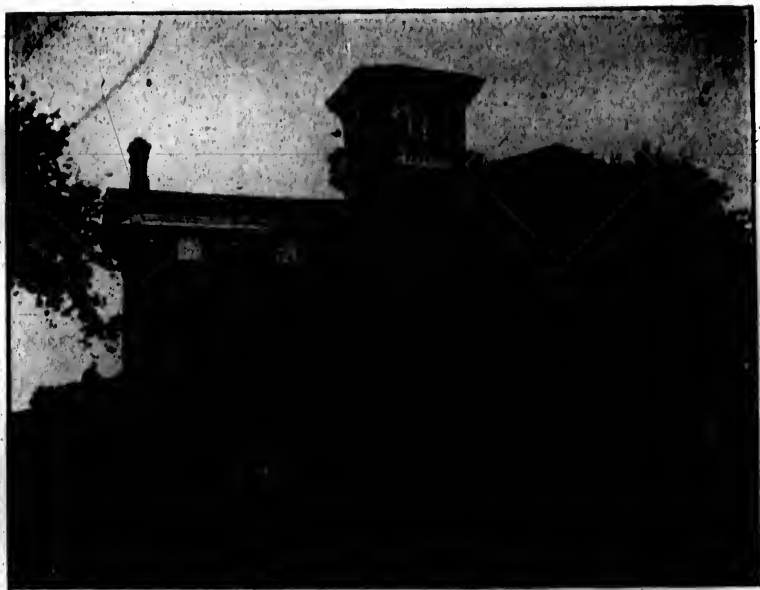

PRESBYTERIAN MANSE.



"NORTH VIEW,"  
COUNTRY RESIDENCE OF W. J. LEACH.



"FAIRVIEW,"  
RESIDENCE OF JAS. C. FORD.

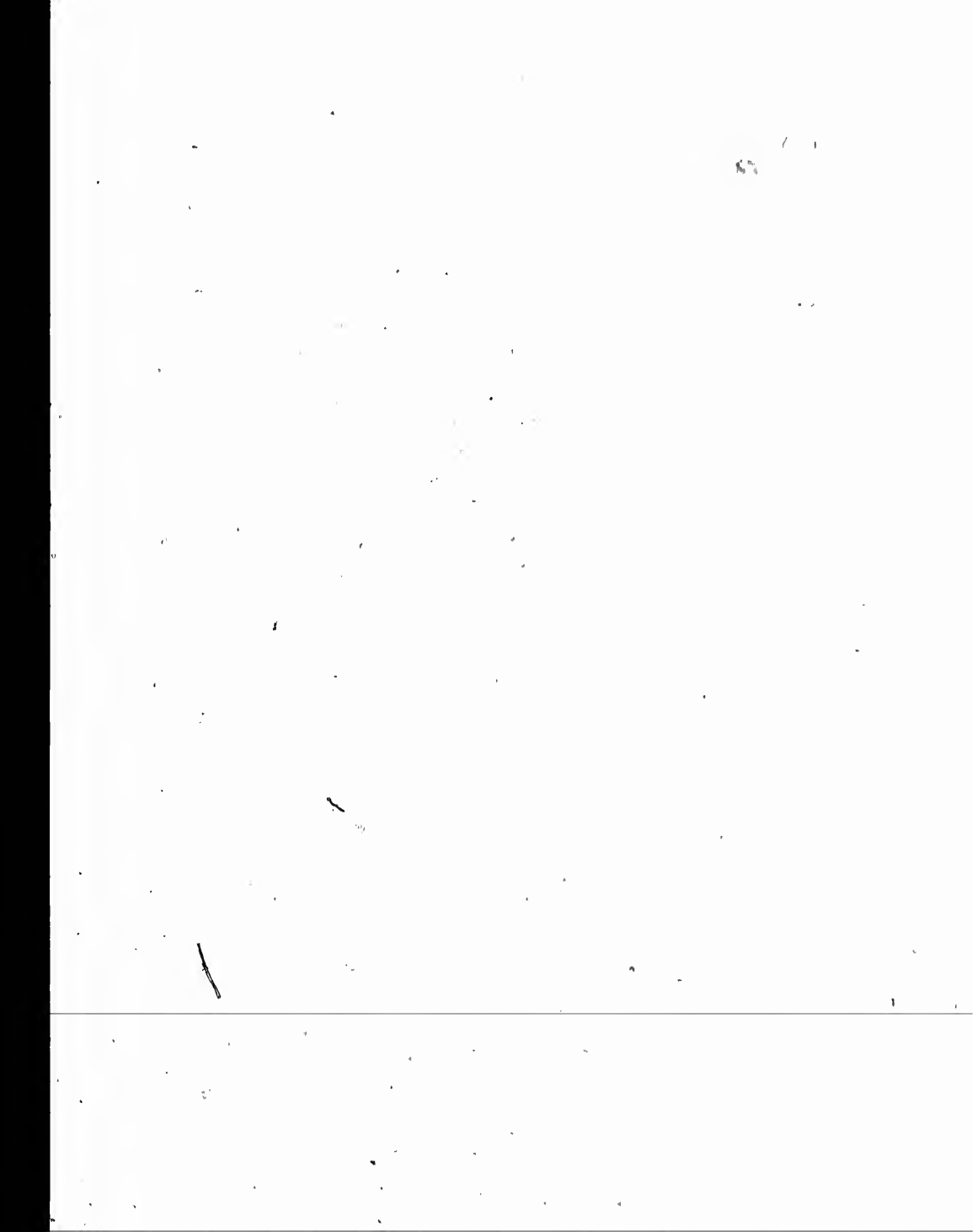



RESIDENCE OF DR. J. S. W. WILLIAMS.



REV. G. W. CALVERT.



"GRIT ANCHORAGE,"  
RESIDENCE OF C. W. ANDERSON.



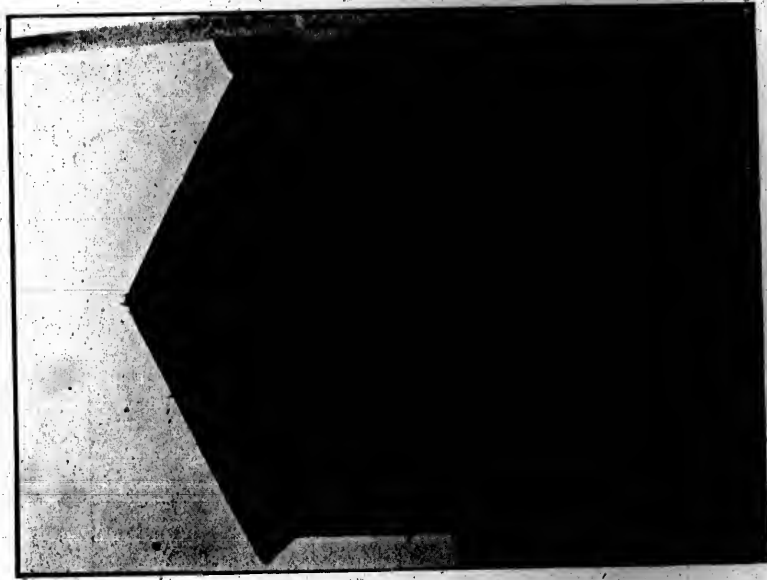

GENERAL STORE OF W. JOYCE.



OFFICERS AND MEMBERS OF COURT OAKVILLE, NO. 64, C.O.F.



MORRISON AND ANDERSON'S HEAVYWEIGHT, SHIPPED TO THE OLD COUNTRY.  
WEIGHT—2,385 LBS.



