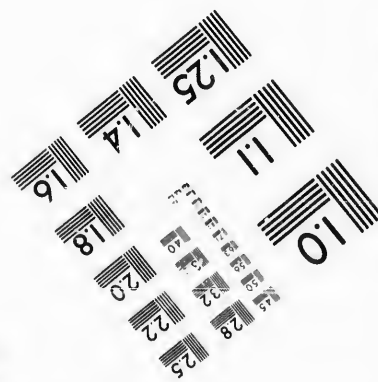
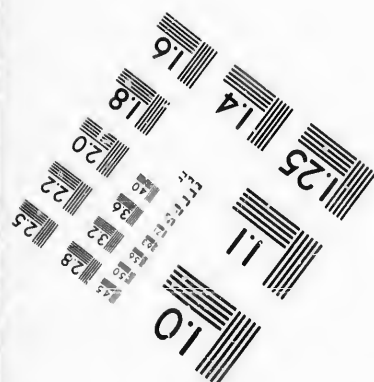
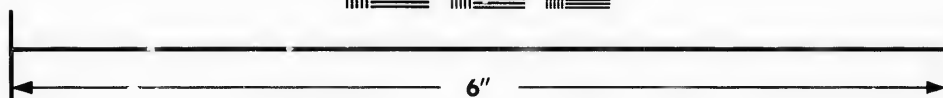
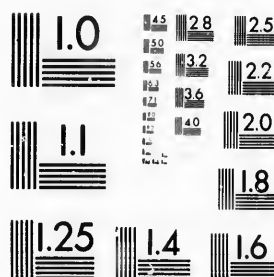

IMAGE EVALUATION TEST TARGET (MT-3)



Photographic
Sciences
Corporation

23 WEST MAIN STREET
WEBSTER, N.Y. 14580
(716) 872-4503

**CIHM/ICMH
Microfiche
Series.**

**CIHM/ICMH
Collection de
microfiches.**



Canadian Institute for Historical Microreproductions / Institut canadien de microreproductions historiques

© 1987

Technical and Bibliographic Notes/Notes techniques et bibliographiques

The Institute has attempted to obtain the best original copy available for filming. Features of this copy which may be bibliographically unique, which may alter any of the images in the reproduction, or which may significantly change the usual method of filming, are checked below.

L'Institut a microfilmé le meilleur exemplaire qu'il lui a été possible de se procurer. Les détails de cet exemplaire qui sont peut-être uniques du point de vue bibliographique, qui peuvent modifier une image reproduite, ou qui peuvent exiger une modification dans la méthode normale de filmage sont indiqués ci-dessous.

- ☐ Coloured covers/
Couverture de couleur
- ☐ Covers damaged/
Couverture endommagée
- ☐ Covers restored and/or laminated/
Couverture restaurée et/ou pelliculée
- ☐ Cover title missing/
Le titre de couverture manque
- ☐ Coloured maps/
Cartes géographiques en couleur
- ☐ Coloured ink (i.e. other than blue or black)/
Encre de couleur (i.e. autre que bleue ou noire)
- ☐ Coloured plates and/or illustrations/
Planches et/ou illustrations en couleur
- ☐ Bound with other material/
Relié avec d'autres documents
- ☐ Tight binding may cause shadows or distortion
along interior margin/
La reliure serrée peut causer de l'ombre ou de la
distorsion le long de la marge intérieure
- ☐ Blank leaves added during restoration may
appear within the text. Whenever possible, these
have been omitted from filming/
Il se peut que certaines pages blanches ajoutées
lors d'une restauration apparaissent dans le texte,
mais, lorsque cela était possible, ces pages n'ont
pas été filmées.
- ☐ Additional comments:/
Commentaires supplémentaires:

- ☐ Coloured pages/
Pages de couleur
- ☐ Pages damaged/
Pages endommagées
- ☐ Pages restored and/or laminated/
Pages restaurées et/ou pelliculées
- ☒ Pages discoloured, stained or foxed/
Pages décolorées, tachetées ou piquées
- ☐ Pages detached/
Pages détachées
- ☒ Showthrough/
Transparence
- ☐ Quality of print varies/
Qualité inégale de l'impression
- ☐ Includes supplementary material/
Comprend du matériel supplémentaire
- ☐ Only edition available/
Seule édition disponible
- ☐ Pages wholly or partially obscured by errata
slips, tissues, etc., have been refilmed to
ensure the best possible image/
Les pages totalement ou partiellement
obscurcies par un feuillet d'errata, une pelure,
etc., ont été filmées à nouveau de façon à
obtenir la meilleure image possible.

This item is filmed at the reduction ratio checked below/
Ce document est filmé au taux de réduction indiqué ci-dessous.

10X	14X	18X	22X	26X	30X
<input type="checkbox"/>	<input type="checkbox"/>	<input type="checkbox"/>	<input type="checkbox"/>	<input type="checkbox"/>	<input type="checkbox"/>
12X	16X	20X	24X	28X	32X

The copy filmed here has been reproduced thanks to the generosity of:

New Brunswick Museum
Saint John

The images appearing here are the best quality possible considering the condition and legibility of the original copy and in keeping with the filming contract specifications.

Original copies in printed paper covers are filmed beginning with the front cover and ending on the last page with a printed or illustrated impression, or the back cover when appropriate. All other original copies are filmed beginning on the first page with a printed or illustrated impression, and ending on the last page with a printed or illustrated impression.

The last recorded frame on each microfiche shall contain the symbol \rightarrow (meaning "CONTINUED"), or the symbol ∇ (meaning "END"), whichever applies.

Maps, plates, charts, etc., may be filmed at different reduction ratios. Those too large to be entirely included in one exposure are filmed beginning in the upper left hand corner, left to right and top to bottom, as many frames as required. The following diagrams illustrate the method:

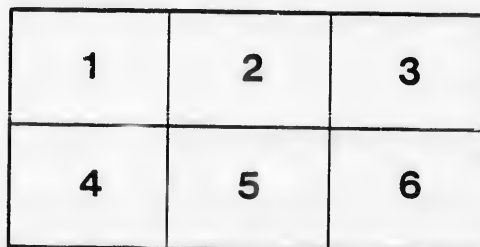
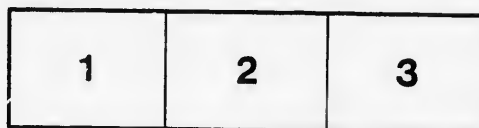

L'exemplaire filmé fut reproduit grâce à la générosité de:

New Brunswick Museum
Saint John

Les images suivantes ont été reproduites avec le plus grand soin, compte tenu de la condition et de la netteté de l'exemplaire filmé, et en conformité avec les conditions du contrat de filmage.

Les exemplaires originaux dont la couverture en papier est imprimée sont filmés en commençant par le premier plat et en terminant soit par la dernière page qui comporte une empreinte d'impression ou d'illustration, soit par le second plat, selon le cas. Tous les autres exemplaires originaux sont filmés en commençant par la première page qui comporte une empreinte d'impression ou d'illustration et en terminant par la dernière page qui comporte une telle empreinte.

Un des symboles suivants apparaîtra sur la dernière image de chaque microfiche, selon le cas: le symbole \rightarrow signifie "A SUIVRE", le symbole ∇ signifie "FIN".

Les cartes, planches, tableaux, etc., peuvent être filmés à des taux de réduction différents. Lorsque le document est trop grand pour être reproduit en un seul cliché, il est filmé à partir de l'angle supérieur gauche, de gauche à droite, et de haut en bas, en prenant le nombre d'images nécessaire. Les diagrammes suivants illustrent la méthode.

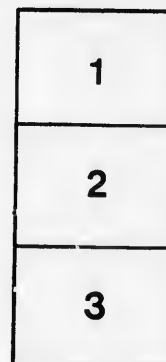

796.96
SA1

21,348

Henry Humphrey

CONSTITUTION

BY-LAWS AND RULES

OF THE

City Amateur Hockey League

OF ST. JOHN.



ST. JOHN, N. B.

PATERSON & Co., PRINTERS, 70 GERMAIN STREET.

1895.

F. 26

5833

OFFICERS FOR SEASON 1895

PRESIDENT

C. WALTER CLARKE.

VICE-PRESIDENT

GORDON S. McLEOD.

SECRETARY-TREASURER.

ROBERT L. JOHNSTON.

MANAGING COMMITTEE

P. A. CLARKE

J. G. HARRISON

H. F. PUDDINGTON

H. R. DUNN

A. J. BAXTER

F. H. J. RUEL

W. B. WINSLOW.

CONSTITUTION

—OF THE—

CITY AMATEUR HOCKEY LEAGUE

OF SAINT JOHN.



ARTICLE I.

The name of this organization shall be "THE CITY AMATEUR HOCKEY LEAGUE OF ST. JOHN."

ARTICLE II.

Its object shall be to improve, foster and perpetuate the Game of Hockey in St. John; protect it from professionalism; and to promote the cultivation of kindly feeling among the members of Hockey Clubs.

ARTICLE III.

SEC. 1. Its officers shall be President, Vice-President, Secretary-Treasurer, a committee composed of two representatives of each Club which is not already represented by an officer on the Executive Committee, the office-bearers and committee forming the Executive Committee. No two officers can be members of the same Club. They shall hold office until their successors be appointed.

SEC. 2. Any vacancy occurring in the Executive Committee may be filled at a regular meeting of the said Committee.

ARTICLE IV.

SEC. 1. The president shall preside at all meetings of the League and Executive, with the usual privileges of the office. He shall have a vote in the election of officers and the admission of new Clubs, and the casting vote in a tie. He shall call special meetings whenever he deems them necessary, or when

requested to do so by any two clubs in the League, said clubs to state reasons for wishing such meeting.

SEC. 2. The Vice-President shall perform the duties of the President in his absence.

SEC. 3. The Secretary-Treasurer shall keep an accurate record of the proceedings of the League and the Executive Committee, a register of the clubs in the League, with their names, office-bearers and the address of the Secretary. He shall conduct all correspondence of the League and the Executive, keep a record of the decisions of the latter on all points of appeal, complaint, &c. He shall notify all officers and clubs of their election, issue all notices of meetings, keep a correct account of moneys received and disbursed by him, and annually report to the League. He shall bank all funds in trust.

SEC. 4 The Executive shall deliberate and decide upon all business submitted to them and shall generally manage the League. Five members shall form a quorum.

ARTICLE V.

SEC. 1. The Annual Meeting shall be composed of three delegates from each of the several Amateur Hockey Clubs in St. John, which have been duly admitted to membership, each delegate shall have one vote.

SEC. 2. Delegates must be members in good standing in the Club they represent, and no other.

SEC. 3. No delegate shall be admitted to the meeting unless he shall have filed with the Secretary a certificate of his appointment signed by the President and Secretary of the Club he represents.

ARTICLE VI.

SEC. 1. Clubs in this League must be composed exclusively of Amateurs.

DEFINITION OF AN AMATEUR.

SEC. 2. An Amateur is one who has never competed for a money prize or staked bet, or

with or against a professional for any prize, or who has never taught, pursued or assisted in the practise of athletic exercise as a means of obtaining a livelihood; or who has never entered any competition under a name other than his own.

SEC. 3. No Club shall be admitted to membership in this League unless it adopts in its constitution the words or sentiments contained in this Article

ARTICLE VII.

SEC. 1. Any Hockey Club desiring to join this League shall send to the Secretary an application for membership, not later than December 1st.

ARTICLE VIII.

SEC. 1. The annual fee for each club shall be \$2.50, payable when application for membership in the League is made, and at each annual meeting thereafter.

SEC. 2. Any Club whose fee remains unpaid shall not be entitled to vote at the annual meeting.

ARTICLE IX.

SEC. 1. Any Club wishing to make an appeal or complaint to the Executive must do so within two days from the time at which the cause of the complaint took place, and furnish to the Secretary of the League seven copies of the same for distribution among the Clubs. The Secretary shall send two copies to the Club or person complained against, who shall in like manner, within two days of its receipt, furnish him with seven copies of the defence. Two copies of this defence must then be sent to complainant, who shall within two days reply to defendant's statement, but in this reply no other subject can be introduced. The Secretary shall mail a copy to each Club, which shall individually decide upon the case and return its statement and decision. The Secretary shall then allow two days to elapse from the date of mailing, and shall then enter on the

recd
dec

S
exp
pla
ive
law

S
ma
offi
anc

S
of l

S
Me
in

S
anc
ous

records a summary of the question and the decision. This decision shall be final.

ARTICLE X.

SEC. 1. The Executive may suspend or expel a Club for notorious and continued foul play, or unfair conduct individually or collectively, or for any persistent infringement of the laws of the game or the rules of the League.

SEC. 2. Any Club so suspended or expelled may be re-admitted by making an ample official apology and promising future compliance.

SEC. 3. The League shall have the privilege of limiting the number of clubs in the League.

ARTICLE XI.

SEC. 1. The League shall hold its Annual Meeting on the second Saturday in December in the City of St. John.

SEC. 2. Clubs shall be notified of the time and place of meeting at least one week previously.

ARTICLE XII.

SEC. 1. No amendment or alteration shall be made in any part of the Constitution, except at the annual or special meeting of the League, and by a three-fourths vote of the members present. Notice of any proposed alteration or amendment must be made to the Secretary of League in writing, and by him communicated to the clubs in its membership, at least one week before it can be voted upon. When notice of alteration or amendment has been given as above, both the notice and amendments thereto may be voted upon at the annual or special meeting.

SEC. 2. Seven delegates shall form a quorum at the Annual Meeting.



SE
play
the
resid
allow
sam

SE
rene
Rink
this
wide

TH
betw
Ref

TH
from

SE
sion

LAWS OF HOCKEY.

SEC. 1. A Team shall be composed of seven players, who shall be *bona fide* members of the clubs they represent and also *bona fide* residents of St. John. No player shall be allowed to play on more than one team in the same series during a season.

SEC. 2.—The game shall be commenced and renewed by a face in the centre of the rink. Rink shall be 112 feet by 58 feet, or as near this size as possible. Goals shall be six feet wide and four feet high.

DEFINITION OF A FACE.

The Puck shall be faced by being placed between the sticks of two opponents, and the Referee then calling "play."

The goals shall be placed at least ten feet from the edge of the ice.

SEC. 3. Two half hours, with an intermission of ten minutes between, will be the time

allowed for matches. A match will be decided by the team winning the greatest number of games during that time. In case of a tie after playing the specified two half hours, play will continue until one side secures a game, unless otherwise agreed upon between the captains before the match. Goals shall be changed after each half hour.

SEC. 4. No change of players shall be made after a match has commenced except for reasons of accidents or injury during the game, or for other reasons satisfactory to the referee.

SEC. 5. Should any player be injured during a match and compelled to leave the ice, his side shall have the option of putting on a spare man from the reserve to equalize the teams; in the event of any dispute between the captains as to the injured player's fitness to continue the game, the matter shall be decided by the Referee.

SEC. 6. Should a game be temporarily

stop
rule
clai
take
such

S
one
hitt
of p
or i
play
play
side

S
carr
No
sho
coll
allo
war
the

S

stopped by the infringement of any of the rules, the captain of the opposite team may claim that the puck be taken back and a face take place where it was last played from before such infringement occurred.

SEC. 7. When a player hits the puck, anyone of the same side, who at such moment of hitting is near the opponent's goal line, is out of play, and may not touch the puck himself, or in any way whatever prevent any other player from doing so until the puck has been played. A player must always be on his own side of the puck.

SEC. 8. The puck may be stopped, but not carried or knocked on, by any part of the body. No player shall raise his stick above his shoulder. Charging from behind, tripping, collaring, kicking or shinning, shall not be allowed, and any player after having been warned by the Referee, he may be ruled off the ice for that game or match.

SEC. 9.—When the puck goes off the ice or a

foul occurs behind the goals it shall be taken by the Referee to five yards at right angles from the goal line and there faced. When the puck goes off the ice at the sides it shall be three yards at right angles from the boundary line and there faced.

SEC. 10. The goal keeper must not during play, lie, kneel or sit upon the ice, but must maintain a standing position.

SEC. 11 A goal shall be scored when the puck shall have passed between the goal posts from in front below an imaginary line across the top of posts.

SEC. 12. Hockey sticks shall not be more than three inches wide at any part

SEC. 13. The puck must be made of vulcanized rubber, one inch thick all through and three inches in diameter.

SEC. 14. The captains of the contesting teams shall agree upon a Referee and two Umpires at least twenty-four hours before a match; failing to agree the Executive Com-

mit
sha
the
S
sett
be f
S
sett
shal

SE
by a
be d
the
mos

SE
play
Com

SE
ship
and
The
club
seaso

SE
play

mittee shall appoint both. Umpires: One shall stand behind each goal, which position they will retain until close of match.

SEC. 15. All disputes on the ice shall be settled by the Referee, and his decision shall be final.

SEC. 16. All questions as to games shall be settled by the Umpires, and their decision shall be final.

CHAMPIONSHIP RULES.

SEC. 1. The Championship shall be decided by a series of games, a schedule of which shall be drawn up by one delegate from each club at the Annual Meeting. The club winning the most matches shall be declared Champions.

SEC. 2. All championship matches shall be played on rinks arranged for by the Executive Committee.

SEC. 3. The League shall offer a Championship trophy, the winning club to hold same and be recognized as Champions of St. John. The trophy shall be delivered to the winning club within seven days after the close of the season.

SEC. 4. All tie and postponed games shall be played before the next schedule game.

SCHEDULE SEASON 1895.

DATE.

- Jan. 4—Victorias vs. Bank of Montreal;
St. John A. A. vs. Mohawks.
- Jan. 11—Bank of Montreal vs. Mohawks;
Victorias vs. Bicycle Club.
- Jan. 18—Mohawks vs. Bicycle Club;
Bank of Montreal vs. St. John A. A.
- Jan. 25—Bicycle Club vs. St. John A. A.;
Mohawks vs. Victorias.
- Feb. 1—St. John A. A. vs. Victorias;
Bicycle Club vs. Bank of Montreal.
- Feb. 8—Mohawks vs. St. John A. A.;
Bank of Montreal vs. Victorias.
- Feb. 15—Bicycle Club vs. Victorias;
Mohawks vs Bank of Montreal.
- Feb. 22—St John A. A. vs. Bank of Montreal;
Bicycle Club vs. Mohawks.
- March 1—Victorias vs. Mohawks;
St. John A. A. vs. Bicycle Club.
- March 8—Bank of Montreal vs. Bicycle Club;
Victorias vs. St. John A. A.

